

**REPORT ON CHANNEL SAMPLING**  
**FOR**  
**AMADOR GOLD CORPATION**  
**THE PATENT GOLD PRORPERTY AGREEMENT**  
**CLAIM NO. 4202901**  
**SEWELL TOWNSHIP**  
**PORCUPINE MINING DIVISION,**  
**NORTHEASTERN ONTARIO**



**2 • 38096**

**May 26, 2008**

**Charles Hartley, P. Geo.**

## SUMMARY

The Sewell Property is comprised of optioned mining claims, collectively referred as the "Patent Gold Property". The property consists of a series of 10 contiguous and 1 non-contiguous unpatented mining claims. The contiguous claims contain 68 claim units approximately 2720 hectares and one claim 4209638 containing 16 units 640 hectares is not contiguous. The claims are registered to F Ross, G Ross, G Windsor, and B Durham and are held under option by Amador Gold Corp. The claim list is located in schedule A in the back of this report. This report describes work completed on claim 4202901 which contains 1 unit covering approximately 40 hectares in Sewell Township. The claim 4202901 is registered to F. Ross, G Ross, G Windsor and B Durham is held under option by Amador Gold Corp.

The property lies within the Superior Province of Archean basement rocks, in the Eastern Canadian Shield. It is situated in the northeast part of the Swayze Greenstone belt a possible western extension of the Abitibi Greenstone belt.

The claims area is underlain by early Archean mafic metavolcanics rocks that consist of massive flow, pillow flows, variolitic flow, amygdaloidal flow, brecciated flow, plagioclase-phyric flow, tuff, lapilli tuff, and tuff breccias.

Mechanical stripping and washing was completed June 11 to June 25, 2007. The channel sampling was completed July 22, 2007 to July 26, 2007. The assessment report and maps were prepared, when time permitted between April 22, 2008 and May 27, 2008. The mechanical stripping was contracted to Larchex Inc of Timmins, Ontario. This work included mechanical stripping with an excavator and washing the outcrop with a high pressure water pump.

The mechanical outcrop stripping and channel sampling were completed as part of the ongoing evaluation and exploration effort within the Abitibi Greenstone belt in the Timmins, Ontario area. The optioned claims are collectively known as the "Patent Agreement" and are located in the southwest corner of Sewell Township about 75km west of Timmins.

The analytical results indicate weakly anomalous values for gold but at least one sample returned 2732 ppb Au (2.73 g/t Au). Typical results suggest background to moderately anomalous values in the 100 to 500 ppb Au. The anomalous values occur in areas of more intense carbonate alteration with quartz veining and trace sulphides.

Additional work will be required to explore the much larger area of the "Patent Agreement" claims. This may include prospecting, geophysical surveys, geological mapping, geochemical soil sampling and possibly more outcrop stripping and channel sampling to better define targets for diamond drilling.

## TABLE OF CONTENTS

	Page No.
Summary	
Introduction	1
Location and Access	1
Regional Geology	1
Property Geology	2
Previous work	3
Discussion of Scope of Work	3
Conclusions and Recommendations	6
Certificate of Qualifications	7
Bibliography	8
<b>APPENDICES</b>	
Appendix A Certificate of Expenditures	9
Appendix B Certificates of analysis	10
<b>FIGURES</b>	
Figure 1 Location map in back of report	
Figure 2 Claim map in back of report	
Figure 3 Channel sample map in back of report	
Schedule A List of Mining Claims in back of report	
Table 1 Patent Gold Property Daily log	5

## **INTRODUCTION**

The Sewell Property is comprised of optioned mining claims, collectively referred as the "Patent Gold Property". The property consists of a series of 10 contiguous and 1 non-contiguous unpatented mining claims. The contiguous claims contain 84 claim units approximately 2760 hectares and one claim 4209638 is not contiguous and contains 16 units approximately 640 hectares. The claims are registered to F Ross, G Ross, G Windsor, and B Durham and are held under option by Amador Gold Corp. The claim list is located in schedule A in the back of this report. This report describes work completed on claim 4202901 which contains 12 unit covering approximately 480 hectares in Sewell Township. The claim 4202901 is registered to F. Ross, G. Ross. G. Windsor and B. Durham and held under option by Amador Gold Corp. 711 – 675 West Hastings Street, Vancouver, British Columbia.

This report describes a channel sampling program of the mechanically stripped outcrop on the Sewell "Patents Agreement" Property. The approximate location is given by UTM NAD 83 zone 17 coordinate 5340299N 426240E in claim 4202901.

## **PROPERTY LOCATION AND ACCESS**

The Sewell Patent Gold Property held under option by Amador Gold Corp is located approximately 80 kilometres west of Timmins, Ontario (Figure 1). It is comprised of a series 11 unpatented mining claims which contain 84 claim units of in south western section Sewell Township as outlined in schedule "A". The claims are registered to F Ross, G Ross, G Windsor, and B Durham and are held under option by Amador Gold Corp. This report describes work completed on claim 4202901 which contains 1 unit covering approximately 40 hectares in Sewell Township. The claim 4202901 is registered to F. Ross, G Ross et al and is held under option by Amador Gold Corp. 711 – 675 West Hastings Street, Vancouver

The property is readily accessed by motor vehicle from Highway 101 West. The Kenogaming Timber road leads south from highway 101 for approximately 1.5km and then following southwest on a 4x4 truck trail access road for about 3 km to the claim. A series of ATV and 4x4 truck trails off this main gravel road and access trail give further access to the property.

## **REGIONAL GEOLOGY**

The property lies within the Superior Province of Archean basement rocks, in the Eastern Canadian Shield. It is situated in the northeast part of the Swayze Greenstone belt a possible western extension of the Abitibi Greenstone belt.

The region is predominantly underlain by southwest trending metamorphosed (greenschist)

volcanics of the Muskego-Reeves Assemblage ranging from ultramafic to felsic in composition. The mafic volcanics are pillowed to massive andesitic or basaltic flows. They are the dominant rock type in the area. Ultramafic volcanic flow units and/or intrusive sills trending east-west occur in the central portion of the property and are intercalated with the mafic volcanics.

The east central portion of the region is underlain by felsic volcanics of the Hanrahan Lake Complex that extend west from Kenogaming Township. The felsic volcanics are comprised of tuffs, lapilli tuffs, agglomerates and intermediate to felsic flows. They form the core of a major northwest plunging antiform fold. A fairly continuous iron formation known as the Nat River iron formation marks the boundary between the felsic volcanics and the mafic volcanics.

In the southwest part of Sewell township metasediments occur. These consist of greywackes and conglomerates. The north of the metasediments the property is underlain by north-south trending ultramafic, mafic and felsic porphyry intrusive units that may be part of a layered complex. These intrusive units are interpreted to be sliced up by a series of northeast trending faults. In the southwest the Kukatush Stock (Biotite hornblende granodiorite) intrudes the volcanics and in the southeast the Kenogamissi Batholith (hornblende and/or biotite bearing granodiorite to tonalite gneiss). Smaller quartz-feldspar and feldspar porphyry intrusive bodies also occur on the property. All the rock types are intruded by late north to north-northwest trending diabase dykes.

The north half of Sewell and Revees townships is underlain by granitic and hornblende granodioritic rocks.

## **PROPERTY GEOLOGY**

The property lies within the Superior Province of Archean basement rocks, in the Eastern Canadian Shield. It is situated in the northeast part of the Swayze Greenstone belt a possible western extension of the Abitibi Greenstone belt.

The claims area is underlain by early Archean mafic metavolcanics rocks that consist of massive flow, pillow flows, variolitic flow, amygdaloidal flow, brecciated flow, plagioclase-phyric flow, tuff, lapilli tuff, and tuff breccias.

Alteration in the area consists pervasive mid to upper greenschist metamorphism. In the area of mechanical stripping an extensive moderate carbonate alteration zone is noted within a ductile north – south striking shear. The shear is host to a 1 to 2 metre wide quartz vein with the central portion of the shear. Weak mineralization consists of fine disseminated pyrite and rarely trace galena typically marginal to the quartz veining.

Gold mineralization within the north Swayze Belt occurs most commonly in mafic volcanics in epigenetic veins within ductile deformation zones associated with carbonatization and/or sericitization usually with disseminated iron sulphides. Tourmaline and green mica may be present locally. In the general area of this project north – south shear structures were observed with significant quartz veining. The veins and shears marginal to the quartz veins were locally noted to contain weak pyrite mineralization and/or trace galena. Visible gold was reported in an earlier program (personal communication with property vendor) but was not observed during this project.

## **PREVIOUS WORK**

The extent of any previous work in the immediate area of the Patent Gold Property option is not known. However, the original patent claims had not had significant work for many years. In nearby Keith Twp the Joburke mine produced ½ million tons of ore with an average grade of 0.11 Au oz/ton

Other areas within Sewell Township and the Swayze Greenstone Belt have a long history of exploration and are beyond the scope of this report. The notable exception is the Johnson Wright occurrence in the south western part of Sewell Twp. Mineralization occurs in quartz carbonate veining in sheared and carbonatized mafic volcanic. Associated mineralization includes pyrite, tourmaline, and minor chalcopyrite. Work here in 1987 by Glen Auden Resources has included geophysics, stripping, trenching and diamond drilling.

In 1917 mineralization was reported in south western Sewell twp as quartz veins with associated pyrite, pyrrhotite, chalcopyrite, calcite, and tourmaline and locally with green carbonate, possibly the John Wright occurrence.

## **DISCUSSION and SCOPE OF WORK**

Mechanical stripping and washing completed June 11 to June 25, 2007. The channel sampling was completed July 22 to July 26, 2007. The mechanical stripping was contracted to Larchex Inc of Timmins, Ontario. This work included mechanical stripping with an excavator and washing the outcrop with a high pressure water pump. The mechanical stripping and washing was supervised by G. Ross of Timmins, Ontario. Approximately one half of this period from June 11 to 25 was spent mechanically stripping on this claim while the remainder was spent in other areas.

The channel sampling was completed July 22 to July 26, 2007. The mechanical stripping was contracted to Larchex Inc of Timmins, Ontario. The channel sampling was completed by Amador Gold personal P. Collins, M. Tremblay, and C. Hartley who was responsible for the overall supervision of the channel sampling portion of the project. All personal reside in Timmins, Ontario.

The channel sampling was completed using a hand held power diamond saw. The channel samples were marked on the outcrop and systemically cut and chipped over 0.5 metre sample lengths. A total of 73 samples were collected for analysis and analysed for gold. The results of the gold analysis were plotted on a map at a scale of 1 to 200. The certificates of analysis are located in appendix B.

The assessment report and maps were prepared as time permitted during the period April 22 to May 26, 2008.

The analytical results indicate weakly to moderately anomalous values for gold but at least one sample returned 2732 ppb Au (2.73 g/t Au). Typical results suggest background to moderately anomalous values in the 100 to 500 ppb Au. The anomalous values occur in areas of more intense carbonate alteration with silicification and quartz veining with trace amounts to a few per cent pyrite and/or trace galena usually along the quartz vein shear contacts or marginal to the quartz veins. Here strong carbonate alteration possibly with slightly elevated sulphide content may account for the increase in gold values.

Additional work will be required to explore the much larger area of the "Patent Agreement" claims. This may include prospecting, geophysical surveys, geological mapping, geochemical soil sampling and possibly more outcrop stripping and channel sampling to better define targets for diamond drilling.

**Table 1: Patent Agreement Option Daily Log**

<b>Date</b>	<b>Claim No.</b>	<b>Work Completed</b>	<b>Unit Cost per day</b>
June 11, 2007	4202901	Outcrop stripping & washing + supervision	$(\$1195 + \$325)/2 = \$750$
June 12, 2007	4202901	Outcrop stripping & washing + supervision	$(\$1195 + \$325)/2 = \$750$
June 13, 2007	4202901	Outcrop stripping & washing + supervision	$(\$1195 + \$325)/2 = \$750$
June 14, 2007	4202901	Outcrop stripping & washing + supervision	$(\$1195 + \$325)/2 = \$750$
June 15, 2007	4202901	Outcrop stripping & washing + supervision	$(\$1195 + \$325)/2 = \$750$
June 16, 2007	4202901	Outcrop stripping & washing + supervision	$(\$1195 + \$325)/2 = \$750$
June 17, 2007	4202901	Outcrop stripping & washing + supervision	$(\$1195 + \$325)/2 = \$750$
June 18, 2007	4202901	Outcrop stripping & washing + supervision	$(\$1195 + \$325)/2 = \$750$
June 19, 2007	4202901	Outcrop stripping & washing + supervision	$(\$1195 + \$325)/2 = \$750$
June 20, 2007	4202901	Outcrop stripping & washing + supervision	$(\$1195 + \$325)/2 = \$750$
June 21, 2007	4202901	Outcrop stripping & washing + supervision	$(\$1195 + \$325)/2 = \$750$
June 22, 2007	4202901	Outcrop stripping & washing + supervision	$(\$1195 + \$325)/2 = \$750$
June 23, 2007	4202901	Outcrop stripping & washing + supervision	$(\$1195 + \$325)/2 = \$750$
June 24, 2007	4202901	Outcrop stripping & washing + supervision	$(\$1195 + \$325)/2 = \$750$
June 25, 2007	4202901	Outcrop stripping & washing + supervision	$(\$1195 + \$325)/2 = \$750$
July 22, 2007	4202901	Mob to site	\$950
July 23, 2007	4202901	Channel sampling and mapping	\$950
July 24, 2007	4202901	Channel sampling and mapping	\$950
July 25, 2007	4202901	Channel sampling and mapping	\$950
May 2008	4202901	Drafting and map prep	\$500
April 22 to May 26, 2008	4202901	Report and map prep --- 4 days total	\$600/day



## CONCLUSION AND RECOMMENDATIONS

The mechanical outcrop stripping and channel sampling were completed as part of the ongoing evaluation and exploration effort within the Abitibi Greenstone belt in the Timmins area. The optioned claims are collectively known as the "Patent Gold Property" and are located in the southwest corner of Sewell Township about 80km west of Timmins.

The channel sampling was completed using a hand held power diamond saw. The channel samples were marked on the outcrop and systemically cut and chipped over 0.5 metre sample lengths. A total of 73 samples were collected for analysis and analysed for gold. The results of the gold analysis were plotted on a map at a scale of 1 to 200. The certificates of analysis are located in appendix B.

The analytical results indicate moderately anomalous gold values ranging from 100 to 500 ppb Au and at least one sample returned 2732 ppb Au (2.73 g/t Au). Analytical results returned anomalous gold values from many samples. The slightly anomalous Au values occur in N-S shears within or marginal to quartz veining with elevated sulphide content. Here strong carbonate alteration possibly with slightly elevated sulphide content may account for the anomalous increase in gold.

Additional work will be required to explore the much larger area of the "Patent Gold Property" claims. This may include prospecting, geophysical surveys, geological mapping, geochemical soil sampling and possibly more outcrop stripping and channel sampling to better define targets for diamond drilling.

The approximate total expenditure for this project was \$21 604.00.

### **CERTIFICATE OF QUALIFICATIONS**

I, Charles Hartley, of the City of Timmins, Province of Ontario, do hereby certify that:

- (1) I am a professional Consulting Geologist, residing at 95 Balsam Street North, Timmins Ontario, P4N 6G6.
- (2) I hold a B.Sc. degree in Geological Sciences (1977) from St. Francis Xavier University, Antigonish, Nova Scotia and a B.Sc. Degree (1994) in Technology in Environmental Studies from University College of Cape Breton, Sydney, Nova Scotia.
- (3) I am a registered professional geoscientist with the Association of Professional Geoscientists of Ontario. A member of the Canadian Institute of Mining and Metallurgy and the Prospectors and Developers Association of Canada.
- (4) This report is based on field observations and field work as well as examination of geological reports of Sewell Township and Northern Swayze Greenstone Belt.
- (5) I have no personal interest in the property covered by this report, either direct or indirect.
- (6) Permission is granted for the use of this report, in whole or in part, for assessment and qualification requirements but not for advertising purposes.

Dated at Timmins, Ontario  
May 28, 2008



**Charles Hartley P.Geo. B Sc**

**BIBLIOGRAPHY**

Ayer, J. A. 1995. Precambrian geology, northern Sywayze greenstone belt; Ontario Geological Survey, Report 297, 57p.

Milne, V. G. 1972. Geology of the Kutatush – Sewell Lake area, District of Sudbury; Ontario Division of Mines, GR97, 116p. Accompanied by maps 2230, 2231, scale 1 inch to ½ mile.

**APPENDIX A            CERTIFICATE OF EXPENDITURES**

**AMADOR GOLD CORPORATION  
711 – 675 WEST HASTINGS ST  
VANCOUVER, BRITISH COLUMBIA**

Outcrop stripping/washing	(15 days @ \$1195/day)/2	\$8 962.00
Supervision	(15 days @ \$325/day)/2	\$2 437.00
Geologist	field 5 days \$500.00 per day	\$2 500.00
Assistants (2)	5 days @ \$450 per day	\$2 250.00
Geologist	report 4 days \$600.00 per day	\$2 400.00
Drafting	map prep and plotting	\$ 500.00
Transportation	truck 1200km \$0.40/km	\$ 480.00
Analyses	73 samples @\$15.00/sample	\$1 095.00
Rock saw	5 days @ \$10/day	\$ 50.00
Diamond blades	3 blades @ \$310/blade	\$ 930.00
<b>TOTAL</b>		<b>\$21,604.00</b>

**APPENDIX B**

**CERTIFICATE OF ANALYSIS**

**\*\*\* Certificate of analysis \*\*\***

**Laboratoire Expert Inc.**

127, Boulevard Industriel  
 Rouyn-Noranda, Québec  
 Canada, J9X 6P2  
 Telephone : (819) 762-7100, Fax : (819) 762-7510

Date : 2008/04/23

Page : 1 of 6

Client : <b>Amador Gold Corporation</b>	
Addressee : <b>Charley Hartley</b>	Folder : <b>19295</b>
	Your order number :
	Project : <b>HORWOOD</b>
	Total number of samples : <b>113</b>

<u>Designation</u>	Au FA-GEO ppb 5	Au-Dup FA-GEO ppb 5	Au FA-GRAV g/t 0.03
100001	107	99	
100002	22		
100003	518		
100004	76		
100005	18		
100006	54		
100007	381		
100008	63		
100009	1595		1.58
100010	22		
100011	178		
100012	369		
100013	30	33	
100014	209		
100015	154		
100016	494		
100017	152		
100018	204		
100019	49		
100020	106		

  
 \_\_\_\_\_  
 Joe Landers, Manager

**\*\*\* Certificate of analysis \*\*\***

**Laboratoire Expert Inc.**

127, Boulevard Industriel  
 Rouyn-Noranda, Québec  
 Canada, J9X 6P2  
 Telephone : (819) 762-7100, Fax : (819) 762-7510

Date : 2008/04/23

Page : 2 of 6

Client : <b>Amador Gold Corporation</b>	
Addressee : <b>Charley Hartley</b>	Folder : <b>19295</b>
	Your order number :
	Project : <b>HORWOOD</b>
	Total number of samples : <b>113</b>

<u>Designation</u>	Au FA-GEO ppb 5	Au-Dup FA-GEO ppb 5	Au FA-GRAV g/t 0.03
100021	66		
100022	55		
100023	145		
100024	257		
100025	281	278	
100026	43		
100027	124		
100028	443		
100029	917		
100030	35		
100031	2732		2.95
100032	41		
100033	26		
100034	96		
100035	18		
100036	48		
100037	15	19	
100038	298		
100039	13		
100040	10		

**\*\*\* Certificate of analysis \*\*\***

**Laboratoire Expert Inc.**

127, Boulevard Industriel  
 Rouyn-Noranda, Québec  
 Canada, J9X 6P2  
 Telephone : (819) 762-7100, Fax : (819) 762-7510

Date : 2008/04/23

Page : 3 of 6

Client : <b>Amador Gold Corporation</b>	
Addressee : <b>Charley Hartley</b>	Folder : <b>19295</b>
	Your order number :
	Project : <b>HORWOOD</b>
	Total number of samples : <b>113</b>

Designation	Au FA-GEO ppb 5	Au-Dup FA-GEO ppb 5	Au FA-GRAV g/t 0.03
100041	28		
100042	12		
100043	<5		
100044	<5		
100045	7		
100046	22		
100047	15		
100048	45		
100049	<5	<5	
100050	9		
100051	<5		
100052	20		
100053	572		
100054	19		
100055	22		
100056	11		
100057	11		
100058	310		
100059	6		
100060	18		



\*\*\* Certificate of analysis \*\*\*

**Laboratoire Expert Inc.**

127, Boulevard Industriel  
Rouyn-Noranda, Québec  
Canada, J9X 6P2  
Telephone : (819) 762-7100, Fax : (819) 762-7510

Date : 2008/04/23

Page : 4 of 6

Client : <b>Amador Gold Corporation</b>	
Addressee : <b>Charley Hartley</b>	Folder : <b>19295</b>
	Your order number :
	Project : <b>HORWOOD</b>
	Total number of samples : <b>113</b>

<u>Designation</u>	<u>Au FA-GEO ppb 5</u>	<u>Au-Dup FA-GEO ppb 5</u>	<u>Au FA-GRAV g/t 0.03</u>
100061	200	186	
100062	234		
100063	486		
100064	53		
100065	25		
100066	7		
100067	10		
100068	6		
100069	<5		
100070	33		
100071	16		
100072	20		
100073	46	43	
100074	19		
100075	9		
100076	6		
100077	5		
100078	95		
100079	<5		
13266	22		

**SCHEDULE "A"**

Referred to in the Amendment Agreement dated for Reference the 27<sup>th</sup> day of July 2007 between **AMADOR GOLD CORP.** and **FREDERICK J. ROSS, GARRY WINDSOR, BRUCE DURHAM**

---

**PROPERTY**

The Property consists of the following claims in the Porcupine Mining Division, Ontario. The following provides detailed claim information:

<b>Township</b>	<b>Claim Number</b>	<b># of Units</b>	<b>Recording Date</b>
Sewell	P-3005388	16	November 29, 2005
Sewell	P-4202901	12	June 1, 2005
Sewell	P-4220807	1	July 12, 2007
Sewell	P-1236943	1	July 4, 2000
Sewell	P-3005387	1	October 28, 2005
Sewell	P-3017352	1	September 21, 2005
Sewell	P-4209634	9	February 13, 2006
Sewell	P-4209636	3	February 13, 2006
Sewell	P-4209637	8	February 13, 2006
Sewell	P-4209638	16	February 13, 2006
Reeves	P-4209635	16	February 13, 2006
		<b>84</b>	

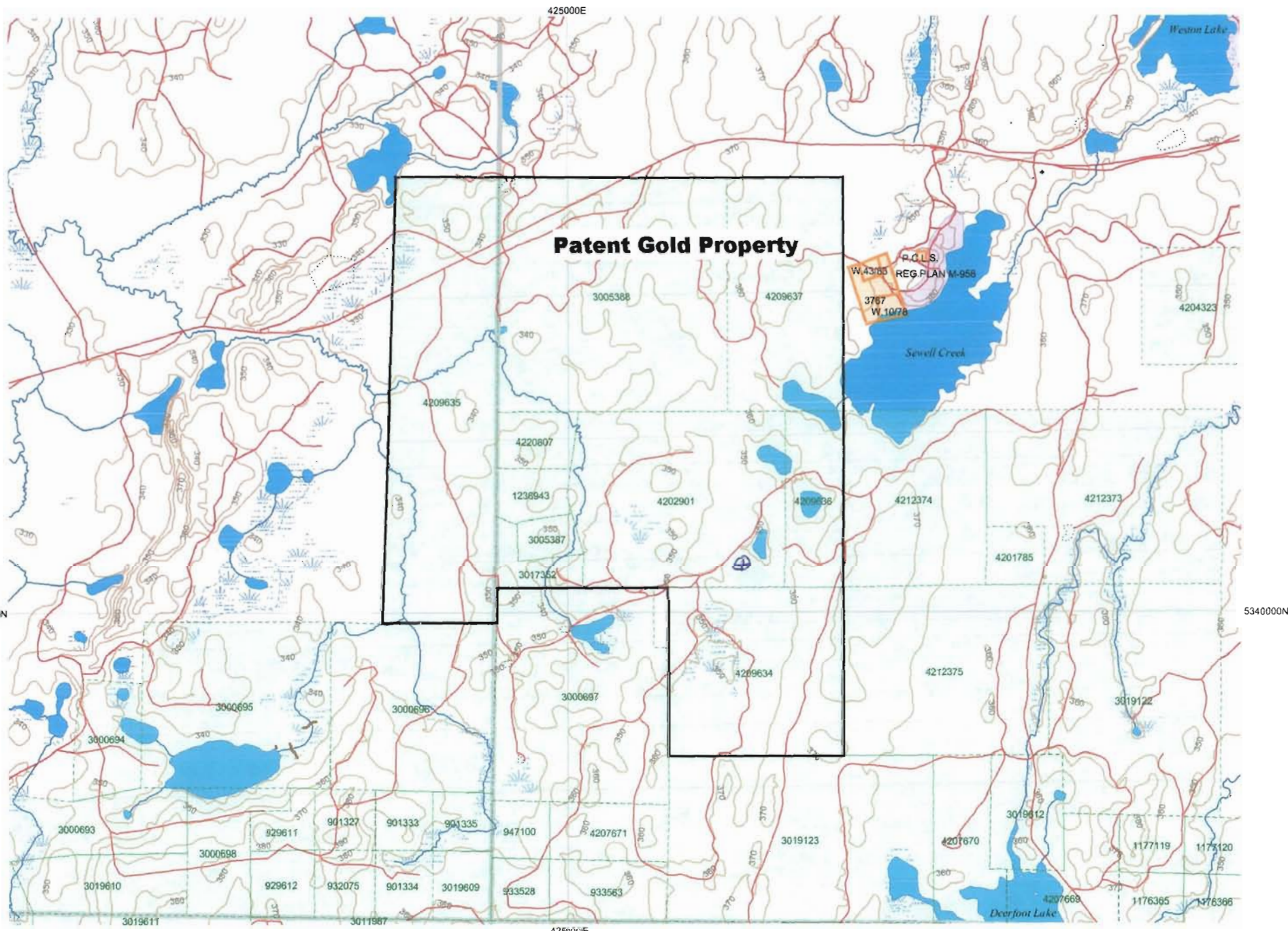

**Patent Gold Property**

P.C.L.S.  
REG. PLAN M-958  
3767  
W.1078

UTM Zone 17  
5000m grid

**Amador Gold Corp.**

⊕ outcrop area

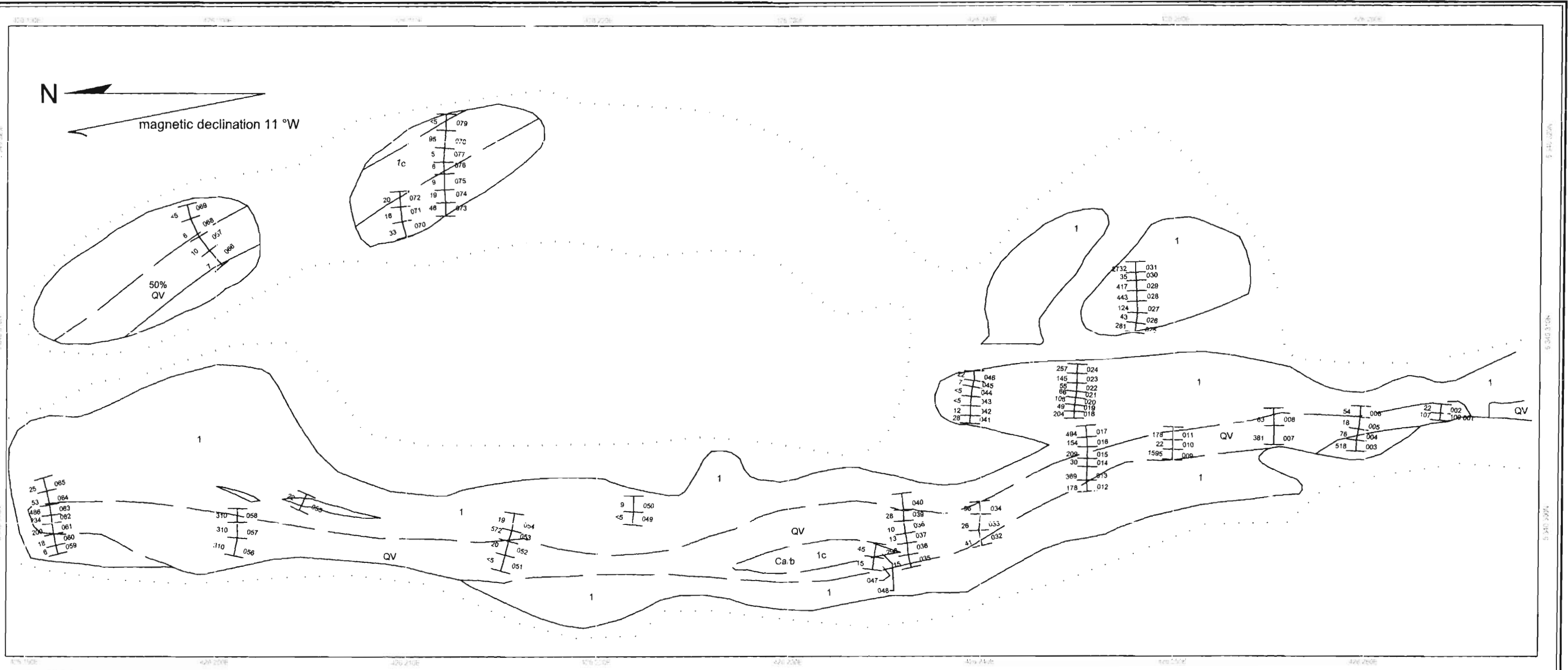

**LEGEND**

- Archean
- 1 Mafic volcanic
- 1c Mafic volcanic, carbonate alteration
- QV Quartz vein
- Stripped outcrop
- Stripping extent
- Contact

Datum: NAD83; UTM Zone 17

Au ppb	Sample No.
178	001
22	002
1500	003

Note: Sample numbers begin at 100 001. Numbers shown are not prefixed with 100. Example of actual number is 100 001.

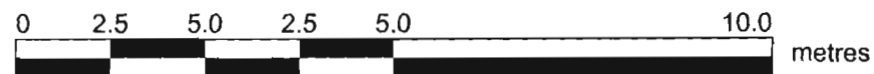

Amador Gold Corp  
 Sewell Township  
 Surface Stripping  
 Sewell Keith Agreement

Claim No: 4202901	Date: April 2008
Scale: 1 : 200	Drawn By: CH