

2.40227

Report on 2004-2005 Diamond Drilling Program

**Aurora Property
Detour Lake Area
District of Cochrane, Ontario**

**Trade Winds Ventures Inc.
302-1620 West 8th Ave
Vancouver, BC V6J 1V4**



September 2005

Rebecca Klein (B.Sc Geology)

TABLE OF CONTENTS

<u>TABLE OF CONTENTS</u>	2
<u>1.0 INTRODUCTION</u>	4
<u>2.0 SUMMARY</u>	4
<u>3.0 LOCATION AND ACCESS</u>	5
<u>4.0 PHYSIOGRAPHY</u>	5
<u>5.0 PROPERTY STATUS</u>	5
<u>6.0 EXPLORATION HISTORY</u>	7
<u>7.0 ECONOMIC ASSESSMENT</u>	9
<u>8.0 REGIONAL GEOLOGY</u>	9
<u>9.0 PROPERTY GEOLOGY</u>	10
<u>9.1 AURORA PROPERTY GEOLOGY</u>	10
<u>9.2 ECONOMIC GEOLOGY</u>	11
<u>10.0 DIAMOND DRILLING</u>	12
<u>10.1 DATA COLLECTION, SAMPLING AND ANALYSIS</u>	13
10.1.1 Core Logging and Geological Data Collection.....	13
10.1.2 Sample Collection and Analytical Procedures.....	14
<u>10.2 DIAMOND DRILLING RESULTS</u>	14
<u>10.3 SUMMARY OF DRILL LOG AND ASSAY RESULTS</u>	14
10.3.1 TWCO-001.....	14
10.3.2 TWCO-002.....	14
10.3.3 TWCO-003.....	15
10.3.4 TWCO-004.....	15
10.3.5 TWCO-005.....	15
10.3.6 TWCO-006.....	16
10.3.7 TWCO-007.....	16
10.3.8 TWCO-008.....	16
10.3.9 TWCO-009.....	17
10.3.10 TWCO-010.....	17
10.3.11 TWCO-011.....	17
10.3.12 TWCO-012.....	18
10.3.13 TWCO-013.....	18
10.3.14 TWCO-014.....	18
10.3.15 TWCO-015.....	18
<u>11.0 CONCLUSIONS AND RECOMMENDATIONS</u>	19
<u>12.0 REFERENCES</u>	20

FIGURES

FIG 1:	Location Map	After Page 5
FIG 2:	Claim Map	After Page 5

TABLES

TABLE 1:	Schedule of Claims	Page 6-7
TABLE 2:	Collar Information	Page 13

APPENDICES

APPENDIX I:	Statement of Qualifications
APPENDIX II:	Statement of Costs Geolog
APPENDIX III:	Codes and Rocktype Legend
APPENDIX IV:	Assay Certificates
APPENDIX V:	Drill logs
APPENDIX VI:	Cross-Sections

1.0 INTRODUCTION

The purpose of this report is to document the exploration results with respect to the 2004/2005 exploration program by Trade Winds Ventures Inc ("Trade Winds") on its Detour Lake Joint Venture with Conquest Resources Limited ("Conquest").

Trade Winds and its joint venture partner, Conquest controls a substantial land position in the Detour Lake area of northeastern Ontario comprised of 19 mining leases and 18 claims called the Aurora Property.

2.0 SUMMARY

Low concentrations of gold were found during Trade Wind's programs even though previous work done by other companies had located potentially economical gold concentrations along the South Break.

Since the 1970's, numerous exploration programs have been completed on the Aurora Property by different companies. Westmin Resources Ltd. ("Westmin"), Prism Resources Inc., Placer Dome and recently Conquest and Trade Winds are the most notable contributors to exploration on Aurora Property.

During the 2004/2005 exploration program, Trade Winds drilled fifteen diamond drill holes. These programs were designed to test along the "South Break" as well as several IP and MMI anomalies. The MMI anomalies were the result of Conquest's MMI geochemistry program in the summer of 2004.

The exploration potential of the Aurora Project is still considered excellent. Further work is recommended on the Aurora Property following the completion of a comprehensive study of all previous work. A drill program of approximately 3,000 metres would then be undertaken during the winter of 2006.

3.0 LOCATION AND ACCESS

The Aurora property is located in the James Bay lowlands approximately 190 kilometers northeast of Timmins, Ontario and approximately six kilometers to the south of Placer Dome's Detour Lake Mine (Fig 1). This property is located in the South Detour Lake Area, Porcupine Mining Division in the District of Cochrane of Ontario and situated within the northern margin of the Abitibi Greenstone Belt.

The property is accessed from the Town of Cochrane. A paved road (Ontario Highway 652) extends from Cochrane to the Katawagami river and then becomes a gravel road to the former mine site. The gravel portion is maintained year round due to extensive mineral exploration around the former mine site. From the former mine site the property can be accessed by a series of forestry and drill roads. These are best used in the winter due to swampy conditions. In the summer drill programs are best performed with helicopter support.

4.0 PHYSIOGRAPHY

A relatively flat swampy terrain characterizes the area with elevations ranging between 250-290m above sea level covered mostly by a thick layer of overburden. The vegetation is typical for a northern boreal forest dominated by coniferous trees and muskeg with dense forest at higher grounds and mostly muskeg in low grounds. There are numerous lakes, ponds and creeks located on Aurora Property. Including a major part of Lower Detour Lake and minor part of Detour River located on the southeast corner of the Property.

5.0 PROPERTY STATUS

The Aurora Property consists of 19 mining leases and 18 claims (Fig 2). In April, 2004 Conquest concluded an option/joint venture agreement with Trade Winds. Table 1 shows information on the claims and mining leases. The claims are situated uses UTM NAD83; Zone 17 grid.

Under the terms of the Agreement which is subject to regulatory and other approvals, Trade Winds has the right to acquire a 60% interest in the Aurora Property subject to stages payments of cash and shares to Conquest totaling \$100,000 and 200,000 shares, and completion of an exploration commitment of \$4.4 million by April 30, 2008. Under the terms of the agreement, a minimum of \$800,000 exploration expenditures must be completed on or before April 30, 2005. In addition to the exploration expenditures made by Trade Winds pursuant to the Option Agreement, Conquest shall incur a total of \$500,000 of Flow

FIG 1 LOCATION MAP



Copyright © 1998-2004 Microsoft Corp. and/or its suppliers. All rights reserved. <http://www.microsoft.com/streets/>
© Copyright 2003 by Geographic Data Technology, Inc. All rights reserved. © 2004 NAVTEQ. All rights reserved. This data includes information taken with permission from Canadian authorities © Her Majesty the Queen in Right of Canada.

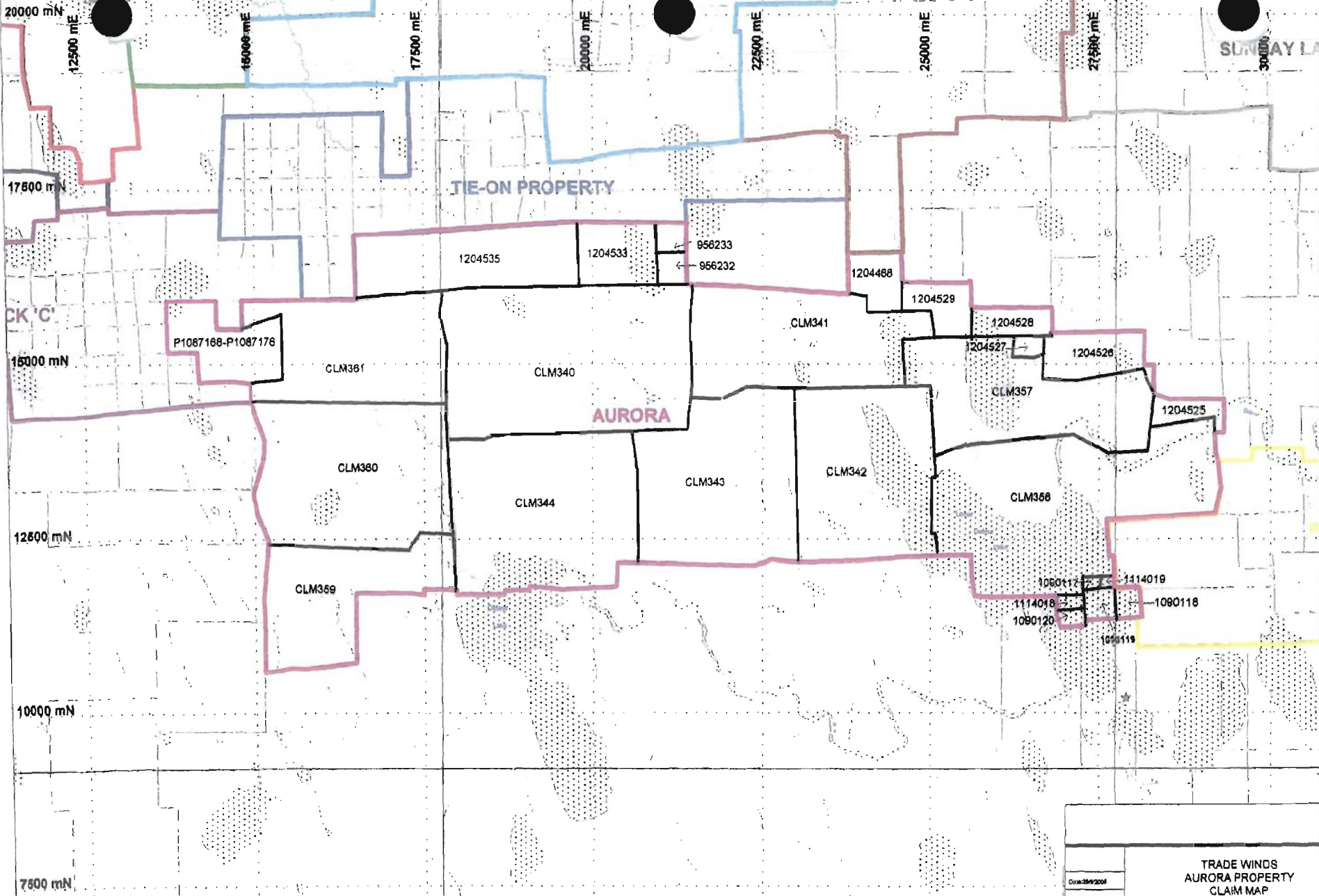
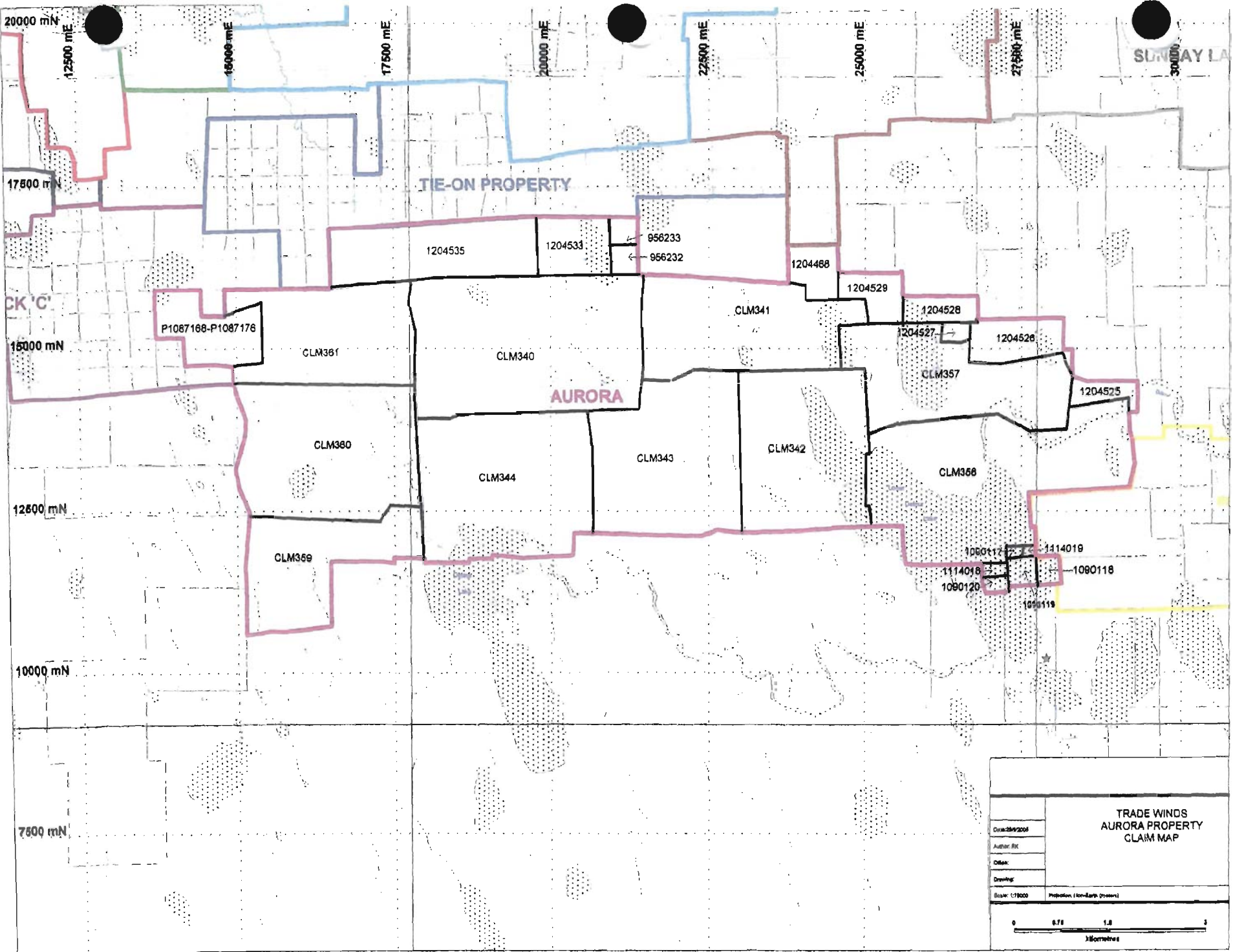

TIE-ON PROPERTY

SUNDAY LA 30000

AURORA

CK 'C'

20000 mE 12500 mE 15000 mE 17500 mE 20000 mE 22500 mE 25000 mE 27500 mE 30000 mE

17500 mN 15000 mN 12500 mN 10000 mN 7500 mN

1204535 1204533 956233 956232 1204488 1204529 1204528 1204527 1204526 1204525

P1087168-P1087178 CLM381 CLM340 CLM341 CLM357 CLM342 CLM368

CLM380 CLM344 CLM343 CLM339

1080117 1114019 1114018 1090120 1080118 1080119

Through eligible exploration expenditures on the Aurora Property prior to December 31, 2004.

As well, Trade Winds has the option to increase its interest to 70% by paying up to a further 200,000 shares (to a maximum market value at the time of \$1 million) and expending a further \$2 million of exploration and development work by the sixth anniversary date, subject to Conquest having increased its overall ownership position in the Aurora Property from 90 to 100%.

Trade Winds will also subscribe to a \$500,000 private placement of units of Conquest at \$0.40 per unit. Each unit consists of one common share, together with one non-transferable share purchase warrant. Each share purchase warrant entitles Trade Winds to acquire one further share of Conquest for a period of eighteen months at a price of \$0.60 per share. The property acquisition and private placement are subject to regulatory acceptance.

Table 1: Schedule of Claims/Mining Leases

PROPERTY	MINING LEASE	DATE AQUIRED	DATE EXPIRY	AREA (Km2)
Aurora	CLM 342	April, 2004	April 30, 2008	5.017
Aurora	CLM 344	April, 2004	April 30, 2008	6.271
Aurora	CLM 343	April, 2004	April 30, 2008	5.410
Aurora	CLM 341	April, 2004	April 30, 2008	5.421
Aurora	CLM 340	April, 2004	April 30, 2008	7.693
Aurora	CLM 359	April, 2004	April 30, 2008	3.676
Aurora	CLM 360	April, 2004	April 30, 2008	5.850
Aurora	CLM 361	April, 2004	April 30, 2008	3.910
Aurora	CLM 357	April, 2004	April 30, 2008	4.180
Aurora	P1087168- P1087176	April, 2004	April 30, 2008	1.459
Aurora	CLM 358	April, 2004	April 30, 2008	7.156

PROPERTY	CLAIM	DATE AQUIRED	DATE EXPIRY	AREA (Km2)
Aurora	1090117	April, 2004	N/A	0.16
Aurora	1090118	April, 2004	N/A	0.16
Aurora	1090119	April, 2004	N/A	0.16
Aurora	1090120	April, 2004	N/A	0.16
Aurora	1114018	April, 2004	N/A	0.16
Aurora	1114019	April, 2004	N/A	0.16
Aurora	1204468	April, 2004	N/A	0.64
Aurora	1204525	April, 2004	N/A	0.48
Aurora	1204526	April, 2004	N/A	1.28
Aurora	1204527	April, 2004	N/A	0.16
Aurora	1204528	April, 2004	N/A	0.48
Aurora	1204529	April, 2004	N/A	0.64
Aurora	1204533	April, 2004	N/A	0.96
Aurora	1204535	April, 2004	N/A	2.56
Aurora	956232	April, 2004	N/A	0.16
Aurora	956233	April, 2004	N/A	0.16

6.0 EXPLORATION HISTORY

Since the early 1970's a number of major mining companies have carried out geophysical programs and limited diamond drilling on the Aurora property to test for base metals. The Amoco Canada Petroleum Co. Ltd. carried out a large regional airborne survey and began to systematically test a number of electromagnetic anomalies. In October of 1974, Amoco drill tested an electromagnetic anomaly with a coincident magnetic anomaly. This drill hole intersected an 8.52 meter zone of mineralization containing 10-15% pyrrhotite and 1% chalcopyrite associated with quartz veining. This 8.52 meter mineralized zone returned 3.97g/t gold and marked the beginning of the Detour Lake Mine. (Jackson, A., 1980)

With the discovery of the Detour Lake Mine, aggressive exploration efforts were initiated by various companies included Boliden Westmin (Canada) Ltd.'s forerunner Westmin Resources Limited. Westmin's original exploration campaign which began in 1980 was initiated with regional airborne surveys, various ground geophysical surveys, geological mapping, reverse circulation drilling and diamond drilling on its various holdings in the Detour Lake Area (McMillan, R., 1999). An extensive history of the specifics with regard to work performed on the Aurora Property over the years are detailed with Placer Dome assessment reports by Pierna, B. filed at the Timmins resident geologists office.

This area was originally mapped by G.W Johns for the Ontario Geological Survey. This work is a good preliminary map of the area and provided a starting point that industry has built on. Placer Dome used the original work and expanded on it with the addition of more detailed geological and geophysical maps. Modifications were added to the original interpretation as more information on the area became available.

Prior to Trade Winds recent work a substantial exploration program was carried out by Placer Dome Canada from 1994 to 1998. During this time the project was under option to Placer from Boliden. The main focus of Placers work was the Aurora Property. Placer's work consisted of a new airborne survey reestablishment of the former Westmin grid, ground induced polarization surveying and diamond drill follow up of indicated targets. Over a two year period from 1996 to 1997 Placer completed 32 diamond drill holes or approximately 8,282 meters of diamond drilling (McMillan, R., 1999). Placer's work resulted in the best gold intercepts found in the property's history. These results included 58.53 g/t gold over 3 meters in hole 519-059, (Piema, B. 1998) 21.6g/t gold in hole 519-058 and 10.3g/t gold over 0.9 meters in hole 519-075 (McMillan, R., 1999). With the close of the Detour Lake Mine in mid 1999 and despite these positive results Placer relinquished its option on this property.

During 1997, Mr. G. Zhang compiled an internal report on the structural geology at Detour Lake for Placer Dome. Within this report there is an excellent overview of the area geology at Detour. Zhang's report was current at the time the mine was operating and it incorporated the opinions of a number of government geologist's thoughts on the area as well.

During 2003, Conquest drilled eight holes totaling 1532 meters to evaluate two targets on the Aurora Property. Six of the holes were drilled to evaluate the South Break as originally outlined by Placer Dome. The other two holes were drilled to test the Sagimeo Lake Shear for the possibility of new gold mineralization.

The best result for South Break from the 2003 program was 5.45 g/t Au over 0.6 meters, which includes an interval of 11.17g/t Au over 0.25 meters. The best result for the Sagimeo Lake Shear zone in the 2003 program was 3.15 g/t Au over 0.9 meters which includes 6.42 g/t Au over 0.25 meters.

In the summer of 2004 Conquest carried out a MMI geochemical program in conjuncture with the previous work of geological mapping and IP geophysics. These studies indicate two main Au-Ag NE-trending anomalies, Area's 1 and 2, and confirmed by the Cu anomalies, are associated with strong IP anomalies

7.0 ECONOMIC ASSESSMENT

An Achaean lode gold deposit similar to the Detour Lake Mine is possible on the Aurora Property. The Detour Lake Mine has produced over 1.5 million ounces of gold from its Main, Quartz and Talc Zones (Pierna, 1996). Extensive exploration has commenced on the Pelangio, Trade Winds and Gowest Properties north of Aurora Property, with good results.

8.0 REGIONAL GEOLOGY

Certain portions of this section have been adapted in whole or in part from previous internal reports written by R. McMillan on the area for DLJV associate Prism Resources. Mr. McMillan's report was compiled from Bolidin Westmin data and Placer information.

The Aurora Property is located in the northeastern portion of the Abitibi Greenstone belt of the Superior Province of the Canadian Shield. The Abitibi Greenstone belt is part of a large granite-greenstone terrain roughly 150,000 square kilometers in area extending from Lake Superior through to north-central Quebec. It is approximately 750 kilometers long by 200 kilometers wide, and is the largest greenstone belt in the Canadian Shield.

The Detour Lake mine and the portion of the Abitibi Greenstone belt surrounding the mine is included in what has been designated the Northern Volcanic Zone (NVZ). The NVZ has been subdivided into two distinct volcano-sedimentary successions; there are the monocyclic volcanic segment (MVS) and the polycyclic volcanic segment (PVS). The Aurora Property is underlain by the PVS volcanic cycle. This cycle is composed of three assemblages known as the Detour, Lower Detour, and the Vandette Assemblage. The Detour assemblage, which hosts the mine, is comprised of massive and pillowed tholeiitic basalts with minor ultramafics and chemical sediments. The Vandette assemblage is similar to the Detour assemblage. These two assemblages are separated by the Lower Detour assemblage, which consists of a clastic sediment package which is mostly composed of conglomerates and greywackes with minor argillite. These units strike east to west and dip to the north.

Structural studies have shown that these three assemblages define a regional overturned isoclinal syncline called the Detour Syncline; this fold has an east-west trending axial plane that dips to the north. The Detour Lake Mine is located within the northern highly strained limb of the syncline, known as the Sunday Lake Deformation Zone (SLDZ). This deformation zone appears to be a series of proximal parallel structures trending in a northwest/southeast direction, which together appear to represent a major zone of deformation. A number of late north-south trending faults have offset the SLDZ. This is particularly evident

near the mine itself. Other structures are present within the NVZ, including east-west trending regional folds, east-west trending thrust shear zones, and northeast trending sinistral strike slip shear zones.

As a result of intrusions and tectonic events some of the rock units at Detour Lake have undergone changes in metamorphic grade. The metamorphic grade in this area generally ranges from greenschist to lower amphibolite grade. All of the aforementioned units have been intruded by numerous intrusives ranging from felsic to mafic in composition. The last magmatic event in this area was the emplacement of diabase dykes; these dykes are known to cut all rock types and structures.

9.0 PROPERTY GEOLOGY

9.1 AURORA PROPERTY GEOLOGY

The Aurora Property covers a substantial portion of the southern limb of the Detour Syncline. Much of the area is covered by overburden and interpretation has been taken from diamond drilling and geophysics. The stratigraphy on this property has a strike that is generally oriented east-west, but towards the eastern extremity of the property, near Detour Lake, the stratigraphy gradually begins to trend slightly NW-SE. From drilling it appears that the stratigraphy is near vertical or dipping slightly to the north.

The northern portion of the Aurora Property is underlain by sediments namely greywacke which make up the central core of the main regional fold in the area. These greywacke units contain intercalated felsic tuffs and graphitic horizons along the southern edge of the greywacke. Immediately below this sedimentary package is a sill-like body that ranges in composition from ultramafic to gabbro from the north contact to the south; this sill has an interpreted strike length of about 5km (McMillan, R. 1999).

Below the sill is another package of metasediments, this package is associated with graphitic sediments and tuffaceous felsic volcanics. Continuing south the sediments become intercalated with mafic volcanics and some ultramafic volcanics.

For the most part the southern portion of the Aurora Property is underlain by mafic to intermediate volcanics. The boundary between this volcanic sequence and the volcano-sedimentary units on the northern portion of the property is marked by what is described as a paraconglomerate unit. According to McMillan (1999) this unit is a distinctive marker horizon characterized by heterolithic felsic and mafic volcanic clasts in a mafic matrix. Also present within the unit are interlayers of iron formation and some felsic tuffs. A very rare surface expression of this unit was reported to contain 3.00g/t gold, suggesting that this unit represents one of a number of prospective horizons on this property.

From data obtained from reports by McMillan, R. (1999) and Pierna, B. (1997) the intermediate to mafic volcanic suite to the south of the paraconglomerate are mainly comprised of pillowed and massive mafic flow units. These primary units also contain sections of intercalated tuffs and chemical sediments. The tuffs and chemical sediments are spatially associated with some of the best gold mineralization found on the property to date and represent an important target horizon.

The south central extremity of the Aurora property and the southern contacts of the aforementioned volcanic package just above Detour Lake are underlain by a large mafic to intermediate intrusive unit. In addition to a larger intrusives such as this McMillan, R. 1999 and Pierna, B. 1997 have reported numerous other intrusive units that have intruded the layered units described above. These include mafic, intermediate and felsic dykes. The mafic dykes include gabbros while the felsic intrusives include quartz feldspar porphyries and felsic porphyries, these felsic intrusives are spatially associated with known gold mineralization and some contain significant gold concentrations.

9.2 ECONOMIC GEOLOGY

A compilation report was compiled on the primary gold target areas within the Aurora Property by R. McMillan (1999). The author makes a number of references to this report with respect to economic geology on the Aurora Property.

Prior to Trade Winds' work, the primary gold target areas were designated the North Break, Central Break and South Break. These systems are marked by structural breaks or shears. These target areas have been designated as priority gold targets due to known gold mineralization detected in drilling, or proximal overburden gold geochemical anomalies and/or their association with geophysical targets of a very favorable geological environment. Considerable work has been carried out on these zones. However, despite this work these breaks represent very large target areas with long strike lengths; to fully evaluate these targets considerable drilling is still required.

The South Break, one of the main target zones during a recent Conquest program, represents a good example of the hidden gold potential on this project. Prior to the discovery of this zone Boliden Westmin expended approximately 3 million dollars (McMillan R., 1999) in exploration and completed geological mapping, geophysics (ground and airborne), reverse circulation drilling and diamond drilling. Despite this large scale property wide exploration effort the South Break's gold potential was not identified until Placer's work in the late 1990's. The South Break contained the best gold intersections on the property after almost 17 years of exploration. Some of the better intersections included 58.53 g/t gold over 3.0 meters in hole 519-059, (Pierna, B. 1998) 21.6g/t gold in hole 519-058 and 10.3 g/t over 0.9 meters in hole 519-075 (McMcMillan, R.

1999). A total of 13 holes were drilling at a wide spacing in the order of 200 plus meters and on three section lines a few holes were drilled. Placer failed to complete its exploration on this property and consequently there are large sections of untested strike length on this zone.

Like the program on the South Break by Placer, Boliden Westmin did not complete exploration on the North and Central Breaks; some of the more obvious targets along these corridors are those related to geochemical anomalies as pointed out in the McMillan report. The targets just described above are some of the more obvious targets on this project. A cursory review of the volumes of material on this project including a new and extensive ground geophysical survey suggest that there may be a number of other secondary targets that have not been evaluated.

10.0 DIAMOND DRILLING

Fifteen, NQ diamond drill holes labeled TWCQ-001 to TWCQ-015 for a total of 5488.12 metres were drilled from August 8, 2004 to September 2, 2004 and January 19, 2005 to March 3, 2005 by Forages M. LaFreniere Inc. of Nedelec, Quebec. Table 2 presents the collar information for the holes drilled in this drill program. Down hole surveys were acquired by using a Flexit Smart Tool by GeoMEM Consultants. A survey was taken every 3 to 30 metre interval down hole. Collar data was obtained by a GPS and dip needle.

Holes TWCQ-001 to TWCQ-005 and TWCQ-008 to TWCQ-010 were designed to drill test the South Break. TWCQ-006, TWCQ-007 and TWCQ-015 were designed to drill test the IP and MMI anomaly and TWCQ-011 to TWCQ-014 were drilled to test the down dip of QV and local mineralization

The first six diamond drill moves were executed by helicopter through Day Aviation. After every 12 hour shift core was slung from the drill site to the exploration core shack at Detour Lake Mine Camp. The last nine drill moves were executed by skidder on winter roads and after every 12 hour shift core was transported by the drillers to the exploration core shack at the Detour Lake Mine Camp. Casing was left in at all the completed drill holes.

Trade Winds and Forages M. LaFreniere Inc. personnel were provided room and board at the mine site camp at \$60.00/person/day. Drill sections and drill logs are appended in the back pocket of the report.

Table 2: Collar Information

Hole Number	Collar Location (UTM)		Azimuth	Dip	Depth
	Easting	Northing			
TWCQ-001	596010	5533460	15	-65	240
TWCQ-002	596010	5533360	15	-65	317.1
TWCQ-003	596010	5533360	15	-75	432.5
TWCQ-004	594735	5533700	15	-55	404.55
TWCQ-005	594735	5533700	15	-65	448
TWCQ-006	598035	5535495	191	-50	484
TWCQ-007	595810	5533610	0	-50	367
TWCQ-008	595910	5533410	0	-50	323
TWCQ-009	596110	5533410	0	-50	356.3
TWCQ-010	596210	5533260	180	-50	333
TWCQ-011	596210	5533260	180	-60	366
TWCQ-012	596210	5533185	180	-50	307
TWCQ-013	596210	5533360	180	-50	435.27
TWCQ-014	596000	5533380	180	-50	381
TWCQ-015	595250	5533910	345	-50	293.4

10.1 DATA COLLECTION, SAMPLING AND ANALYSIS

10.1.1 Core Logging and Geological Data Collection

Core logging was performed by Lorne Warner P. Geo., Mike Roberts (B.Sc. Geology), Rebecca Klein (B.Sc. Geology), and Ian Stewart (B.Sc. Hon Geology). The core was first oriented, marked at 1 meter interval, photographed and the Rock Quality Designation (RQD) was determined before logging. The core was logged onto graphic log sheets capturing rock types, quartz veins, structures, alteration and mineralization. This information was then entered into Microsoft Windows Excel spreadsheets.

10.1.2 Sample Collection and Analytical Procedures

Drill core intervals to be sampled were marked on the core by the logging geologist. A sample tag was placed at the end of each sample interval before the core was moved to the splitting shack. All samples were split using core splitters or sawed using a core saw. Once split, the sample was placed into a plastic bag with the sample tag. The remaining core was placed back into the box and is stored at site. Core samples were then shipped to ALS Chemex in Rouyn-Noranda, Quebec for Analysis. Samples were run in 20 sample batches. Each batch contained a blank, duplicate, and standard sample for quality control.

10.2 DIAMOND DRILLING RESULTS

All diamond drill holes reached their proposed depth, testing their intended target. Drill hole information, such as hole id, surveys, rocktypes, assays and RQD are situated within the drill log section, Appendix III before each drill log.

10.3 SUMMARY OF DRILL LOG AND ASSAY RESULTS

10.3.1 TWCQ-001

TWCQ-001 was drilled to test the South Break. The majority of the core is dominated by tholeiitic basalts, crosscut by numerous quartz veins. Quartz Feldspar porphyries and potassic feldspar porphyries were also encountered in this hole. The hole ends at 240 meters. Locally the core contains up to 5 percent pyrite and pyrrhotite, trace amounts of chalcopyrite and sphalerite, and up to 10% quartz veining.

Highest gold assay results obtained in TWCQ-001 are:

2.64 g/tonne Au over 1.0 metres from 66.0 to 67.0 metres in pillowed mafic basalts with quartz veining, minor pyrrhotite/pyrite and trace chalcopyrite.

8.77 g/tonne Au over 1.15 metres from 113.1 to 114.15 metres in potassically altered, pillowed basalts containing quartz veins with minor pyrrhotite and trace chalcopyrite.

10.3.2 TWCQ-002

TWCQ-002 was also drilled to test the South Break. The majority of the core consists of mafic volcanic clastics, and these are crosscut by numerous quartz veins. Quartz feldspar porphyries and chert were also encountered in this hole. The hole ends at 317.1 meters. Locally the core contains up to 5 percent pyrite and pyrrhotite, trace amounts of chalcopyrite, and up to 20% quartz veining. **Specks of visible gold were found at 2 locations in this hole.**

Higher concentrations of gold were found to occur from 262 to 267 metres, averaging 1.12 g/tonne Au over 5.0 metres in mafic volcanoclastics and minor chert bands with extensive quartz veining and the occasional semi-massive band of pyrrhotite/pyrite and traces of chalcopyrite. Surrounding on both flanks from 260-261 metres and 269-270 metres visible gold was noted in quartz or quartz-carbonate veins. Assay results of only 0.156 and 0.659 g/tonne Au were obtained. Due to these disappointing values the core was re-sampled and returned even lower values and reported in the drill logs and assay certificates in Appendix III and V.

10.3.3 TWCQ-003

TWCQ-003 was drilled to test the South Break. The majority of the core consists of mafic volcanic clastics, and these are crosscut by numerous quartz veins. Quartz feldspar porphyries and chert were also encountered in this hole. This hole ends at 432.5 meters. Locally the core contains up to 4 percent pyrite and pyrrhotite, trace amounts of chalcopyrite, sphalerite, arsenopyrite, tourmaline, and tetrahedrite, and up to 15% quartz veining.

Highest gold concentrations contained in TWCQ-003 are:

0.806 g/tonne Au over 1.00 metres from 35.00 to 36.00 metres.

0.816 g/tonne Au over 1.05 metres from 320.70 to 321.75 metres.

These values came from a mafic volcanoclastic and chert/quartz-feldspar porphyry contact, respectively. Both samples contained quartz veining, pyrite and pyrrhotite. Traces of chalcopyrite were noted in the 320.70-321.75 metre interval.

10.3.4 TWCQ-004

TWCQ-004 was also drilled to test the South Break. The majority of the core consists of mafic volcanic clastics, and these are crosscut by numerous quartz veins. Massive tholeiitic flows were encountered at the bottom of the hole. Quartz feldspar porphyries and chert were also encountered in this hole. This hole ended at 404.55 meters. Locally the core contains up to 3 percent pyrite and pyrrhotite, trace amounts of chalcopyrite, arsenopyrite, and hematite, and up to 40% quartz veining.

The highest assay value was obtained from a quartz, feldspar porphyry containing quartz veins with traces of pyrite and pyrrhotite from 297.45 to 298.40 metres which averaged 0.658 g/tonne Au over 0.65 metres.

10.3.5 TWCQ-005

TWCQ-005 was drilled to test the South Break. The majority of the core consists of mafic volcanic clastics, and these are crosscut by numerous quartz veins. Massive tholeiitic flows were encountered in near the top of the hole. Quartz feldspar porphyries and chert were also encountered in this hole. This hole ends at 404.55 meters. Locally the core contains up to 2 percent pyrite and pyrrhotite and trace amounts of chalcopyrite, and up to 35% quartz veining.

Results from sampling indicated several quartz-feldspar porphyry bodies at depth to contain anomalous gold values, however the highest value obtained in the hole was 0.297 g/tonne Au from 415.0 to 416.0 metres in the porphyry.

10.3.6 TWCQ-006

TWCQ-006 was drilled to test an IP anomaly. The majority of the hole was made up of greywacke and argillite, with some areas of graphitic argillite. The areas of graphitic argillite were probably the source of the IP anomaly. Numerous quartz veins crosscut the hole. The hole ends at 484 meters. Locally the core contains up to 2 percent pyrrhotite and pyrite, with trace amounts of chalcopyrite and up to 10 percent quartz veins.

Very low values in gold concentrations were obtained from TWCQ-006. The highest value of 0.011 g/tonne gold is located between 146.0 to 147.0 metres in graphitic argillites containing quartz veins/stringers and minor pyrrhotite/pyrite and traces of chalcopyrite.

10.3.7 TWCQ-007

TWCQ-007 was drilled to test a MMI anomaly discovered in the summer 2004 soil sampling program by Conquest Resources. The upper third of the hole was largely made up of mafic volcanic clastics and quartz feldspar porphyries, with the rest of the hole largely made up of massive tholeiitic basalts and quartz feldspar porphyries. Numerous quartz veins crosscut the hole. The hole ends at 367 meters. Locally the core contains up to 5 percent pyrite and pyrrhotite, trace amounts of chalcopyrite, minor marcasite and epidote, and up to 25 percent quartz veins. Visible gold was noted to occur between 244.50 to 244.75 metres.

The only significant assay result of 3.52 g/tonne Au over 0.25 metres occurs where visible gold was observed from 244.50 to 244.75 metres in a quartz stringer in a quartz feldspar porphyry.

10.3.8 TWCQ-008

TWCQ-008 was drilled to test the South Break. This hole is largely made up of mafic volcanic clastics and quartz feldspar porphyries, with some massive tholeiitic flows and gabbro near the bottom. Chert layers were also encountered. Numerous quartz veins cross cut the hole. The hole ends at 323 meters. Locally the core contains up to 5 percent pyrite and pyrrhotite, with trace amounts of chalcopyrite, and up to 20 percent quartz veins.

0.258 g/tonne Au over 1.0 metres from 97.00 to 98.00 metres in mafic volcanoclastics with minor quartz veining with trace pyrrhotite and pyrite is the highest assay result from TWCQ-008.

10.3.9 TWCQ-009

TWCQ-009 was drilled to test the South Break. This hole is largely made up of mafic volcanic clastics, quartz feldspar porphyry, massive tholeiitic basalt flows, and gabbros. Cherty layers were also encountered. Numerous quartz veins crosscut the hole. The hole ends at 356.3 meters. Locally the core contains up to 3 percent pyrite and pyrrhotite, with trace amounts of chalcopyrite, and up to 25 percent quartz veins.

In TWCQ-009 the highest assay result of 0.105 g/tonne Au occurs in a mafic pillowed basalt with no recorded veining or sulphides from 327.0 to 328.0 metres.

10.3.10 TWCQ-010

TWCQ-010 was drilled to test the South Break. This hole is largely made up of mafic volcanic clastics, pillowed tholeiitic basalt flows, quartz feldspar porphyry, and gabbros. A graphitic argillite layer was also encountered. Numerous quartz veins crosscut the hole. The hole ends at 333 meters. Locally the core contains up to 2 percent pyrite and pyrrhotite, with trace amounts of chalcopyrite, and up to 30 percent quartz veins.

Most all assay values are below detection with the highest being 0.033 g/tonne Au over 1.08 metres from 227.10 to 228.20 metres in argillite containing less than 2% pyrrhotite and pyrite combined.

10.3.11 TWCQ-011

TWCQ-011 was drilled to test quartz veining down dip of hole TWCQ-010. This hole is largely made up of mafic volcanic clastics, massive tholeiitic basalt flows, and gabbros. An argillite layer was also encountered. Numerous quartz veins, some up to 2.5 meters in core length, crosscut the hole. These large quartz veins were largely at the top of the hole. The hole ends at 366 meters. Locally the core contains up to 20 percent pyrite and pyrrhotite, although most areas were less than 5 percent pyrite and pyrrhotite, with up to 1 percent chalcopyrite, and up to 20 percent quartz veins.

In TWCQ-011 two areas of inter-bedded mafic volcanoclastics and cherts contain anomalous gold values. These areas returned values of 0.039 g/tonne Au and 0.065 g/tonne Au, both over 1.0 metres from 232.0 to 233.0 and 246.0 to 247.0 metres, respectively. Minor pyrrhotite/pyrite and quartz veining occurs within the 232.0 to 233.0 metre interval.

10.3.12 TWCQ-012

TWCQ-012 was drilled to test quartz veining down dip of hole TWCQ-010. This hole is largely made up of mafic volcanic clastics, quartz feldspar porphyries, and gabbros, with massive tholeiitic basalt flows also encountered. Numerous quartz veins, some up to 1.5 meters in core length, crosscut the hole. These large quartz veins were largely at the top of the hole. The hole ends at 307 meters. Locally the core contains up to 3 percent pyrite and pyrrhotite, with a sample that had 1 percent chalcopyrite, and up to 30 percent quartz veins. No gold anomalous samples were obtained, the highest value is 0.01 g/tonne Au.

10.3.13 TWCQ-013

TWCQ-013 was drilled to test mineralization down dip of hole TWCQ-012. This hole is largely made up of mafic volcanic clastics, quartz feldspar porphyries, and gabbros. An argillite layer was also encountered. Numerous quartz veins crosscut the hole. The hole ends at 435.27 meters. Locally the core contains up to 15 percent pyrite and pyrrhotite, with traces of chalcopyrite, and up to 25 percent quartz veins.

Interbedded mafic volcanoclastics and cherts returned 0.952 g/tonne gold from 110.0 to 111.0 metres and contain minor pyrrhotite and pyrite in both quartz veins and along fractures.

10.3.14 TWCQ-014

TWCQ-014 was drilled to test mineralization down dip of hole TWCQ-012. This hole is largely made up of mafic volcanic clastics, quartz feldspar porphyries, and gabbros. A cherty layer was encountered near the top of the hole. Numerous quartz veins crosscut the hole. The hole ends at 381 meters. Locally the core contains up to 2 percent pyrite and pyrrhotite, with traces of chalcopyrite, and up to 40 percent quartz veins.

Assay results returned no gold values above 0.009 g/tonne.

10.3.15 TWCQ-015

TWCQ-015 was drilled to test a MMI and IP anomaly. This hole is largely made up of mafic volcanic clastics, quartz feldspar porphyries, and gabbros. Minor quartz veining crosscut the hole. The hole ends at 293.4 meters. Locally the core contains up to 0.5 percent pyrite and pyrrhotite and up to 30 percent quartz veins.

The highest assay result of 0.072 g/tonne Au over 1.0 metres occurs from 196.0 to 197.0 metres in a quartz feldspar porphyry hosting minor quartz veins/stringers. Total sulphide content is less than 0.5%

11.0 CONCLUSIONS AND RECOMMENDATIONS

Drill testing by Trade Winds along the Southern Break and on soil and geophysical anomalies has encountered only low concentrations of gold.

Previous work by other companies encountered much higher concentration of gold along South Break. Historical work indicates that there is a possibility for potentially economic gold concentrations, but these were not found in the Trade Winds 2004/2005 drilling program.

Due to the limited number of holes drilled on the property in these programs and the wide spacing between them, results may not be a true indicator of the economic potential of the claims.

Therefore, based on the results of the 2004/2005 drill program, Trade Winds should compile all previous work results into one comprehensive report. This will take approximately 2 months.

In doing so Trade Winds should then re-evaluate targets and propose a small scale drill program of approximately 3,000m.

Drilling should be implemented in the winter of 2006 in order to test the re-evaluated targets.

12.0 REFERENCES

Filo, J.K. Diamond Drill Report for Conquest Resources Limited on the Aurora Property in Detour Lake Area, Porcupine Mining Division, Ontario. 2003

Jackson, A. Discovery Case History, Detour Lake Gold Deposit, Canadian Institute of Mining and Metallurgy Annual General Meeting, Paper #41, 1980

Johns, G.W. Geology of the Burntbush-Detour Lake Area, District of Cochrane; Ontario Geological Survey Report 199, Accompanied by Map 2453. 1982

McMillan, R. Gold Potential of the Aurora Property, Internal Prism Resources Inc Report, 1999

Pierna, B. Placer Dome Canada Limited Project #519. Report on 1996 Diamond Drilling Program of South Detour Property. Three volumes accompanied by maps and appendices, Resident Geologists Office, Timmins, Ontario. 1997

Pierna, B. Placer Dome Canada Limited Project #519. Report on 1997 Diamond Drilling Program of the South Detour Property. Three volumes accompanied by maps and appendices, Resident Geologists Office, Timmins, Ontario. 1997

Talbot, D. Summary of the Block C Property, Detour Lake Joint Venture; internal Report for Franco-Nevada Mining Corporation Limited and Pelangio-Larder Mines Limited, 1999

Zhang, G. Structural Characteristics of Auriferous Deformation Zones and Their Genetic Relationships at the Detour Lake Mine, Abitibi Greenstone Belt, Northeastern Ontario. Internal Report for Placer Dome Inc. 1997

APPENDIX I

STATEMENT OF QUALIFICATIONS

I, Rebecca W. Klein, of 2721 Culbertson Rochester Hills, MI 48307 do hereby state that:

I am a graduate of Lake Superior State University, Sault Ste. Marie, Michigan USA, with a Bachelor of Science degree, in the specialization of geology, graduating in May, 2003.

I have been actively practicing my profession as an exploration geologist since January, 2004.

I have been employed with Trade Winds Ventures since August, 2004.

Statements made within this report have been based on personal and professional observations.

I have no interest, direct, or indirect in the property described, nor do I anticipate receiving any such interest.



August, 2005

Rebecca Klein
Geologist
Eastern Ontario

APPENDIX II
STATEMENT OF COSTS

11:00 AM

12/07/05

Accrual Basis

Trade Winds Ventures Inc.
Profit & Loss by Job
December 2003 through November 2005

	S - South Detour - Conquest	TOTAL
Ordinary Income/Expense		
Expense		
Exploration Expenses		
Camp Costs		
Board	49,200.00	49,200.00
Camp Supplies	6,666.23	6,666.23
Mob, De-Mob	26,415.00	26,415.00
Office Supplies	1,103.55	1,103.55
Total Camp Costs	83,384.78	83,384.78
Claims & Roadwork	4,965.00	4,965.00
Drilling		
Bedrock	326,536.05	326,536.05
Casing, Materials etc.	26,420.75	26,420.75
Delays	2,280.00	2,280.00
Fuel	3,516.90	3,516.90
Waterline	-580.00	-580.00
Total Drilling	358,173.70	358,173.70
Engineering & Consulting		
Geologists	37,837.00	37,837.00
Technical Consulting & Reports	4,500.00	4,500.00
Technicians	10,275.00	10,275.00
Total Engineering & Consulting	52,612.00	52,612.00
Fees & Licences	23,854.40	23,854.40
Fuel	609.68	609.68
Geophysics & Assaying	34,264.16	34,264.16
Labour	4,200.00	4,200.00
Maps	183.01	183.01
Rental Exploration		
Equipment Operating & Rental	11,675.00	11,675.00
Expenses on Truck	472.73	472.73
Total Rental Exploration	12,147.73	12,147.73
Travel & Communication		
Accommodation & Meals	1,880.89	1,880.89
Communications	856.10	856.10

11:00 AM
12/07/05
Accrual Basis

Trade Winds Ventures Inc.
Profit & Loss by Job
December 2003 through November 2005

	S - South Detour - Conquest	TOTAL
Transport & Postage	122,552.21	122,552.21
Travel to/from Property	1,662.32	1,662.32
Total Travel & Communication	126,951.52	126,951.52
Total Exploration Expenses	701,345.98	701,345.98
Total Expense	701,345.98	701,345.98
Net Ordinary Income	-701,345.98	-701,345.98
Net Income	-701,345.98	-701,345.98

APPENDIX III
GEOLOG CODES AND ROCKTYPE LEGEND

MINERAL ABBREVIATIONS

alb	Albite
au	Gold
chl	Chlorite
ep	Epidote
feld	Feldspar
gr	Graphite
hb	Hornblende
hem	Hematite
k-spar	Potassic Feldspar
mt	Magnetite
po	Pyrrhotite
po/py	Pyrrhotite/pyrite
py	Pyrite
qtz	Quartz
QV	Quartz Vein

OTHER ABBREVIATIONS

bx	Breccia
carb	Carbonate
c-g	Coarse Grained
ct	Contact
diss	Disseminated
f-g	Fine Grained
fol	Foliated
lct	Lower Contact
mag	Magnetic
m-g	Medium Grained
mod	Moderate
porph	Porphyritic
sol'd	Solidified
uct	Upper Contact
v.	Very
wk	Weak

APPENDIX IV
ASSAY CERTIFICATES



ALS Chemex

EXCELLENCE IN ANALYTICAL CHEMISTRY

ALS Canada Ltd.

212 Brooksbank Avenue

North Vancouver BC V7J 2C1

Phone: 604 984 0221 Fax: 604 984 0218 www.alschemex.com

To: TRADEWINDS VENTURES INC.

302-1620 WEST 8TH AVE

VANCOUVER BC V6J 1V4

Page: 1

Finalized Date: 27-AUG-2004

This copy reported on 26-OCT-2005

Account: TRAVEN

CERTIFICATE VO04053577

Project: DETOUR LAKE

P.O. No.:

This report is for 41 Drill Core samples submitted to our lab in Val d'Or, QC, Canada on 13-AUG-2004.

The following have access to data associated with this certificate:

IAN LAMBERT

MIKE ROBERTS

LORNE WARNER

SAMPLE PREPARATION

ALS CODE	DESCRIPTION
WEI-21	Received Sample Weight
PUL-32d	Pulverize Split -Dup 85% <75um
BAG-01	Bulk Master for Storage
LOG-22	Sample login - Rcd w/o BarCode
CRU-31	Fine crushing - 70% <2mm
SPL-21	Split sample - riffle splitter
PUL-32	Pulverize 1000g to 85% < 75 um
LOG-24	Pulp Login - Rcd w/o Barcode
SPL-21d	Split sample - duplicate

ANALYTICAL PROCEDURES

ALS CODE	DESCRIPTION	INSTRUMENT
ME-ICP61	27 element four acid ICP-AES	ICP-AES
Au-AA23	Au 30g FA-AA finish	AAS

To: TRADEWINDS VENTURES INC.

ATTN: MIKE ROBERTS

302-1620 WEST 8TH AVE

VANCOUVER BC V6J 1V4

This is the Final Report and supersedes any preliminary report with this certificate number. Results apply to samples as submitted. All pages of this report have been checked and approved for release.

Signature: _____



ALS Chemex
EXCELLENCE IN ANALYTICAL CHEMISTRY

ALS Canada Ltd.
 212 Brooksbank Avenue
 North Vancouver BC V7J 2C1
 Phone: 604 984 0221 Fax: 604 984 0218 www.alschemex.com

To: TRADEWINDS VENTURES INC.
 302-1620 WEST 8TH AVE
 VANCOUVER BC V6J 1V4

Page: 2 - A
 Total # Pages: 3 (A - B)
 Finalized Date: 27-AUG-2004
 Account: TRAVEN

Project: DETOUR LAKE

CERTIFICATE OF ANALYSIS VO04053577

Sample Description	Method Analyte Units LOR	WEI-21	Au-AA23	ME-ICP61	ME-ICP61	ME-ICP61	ME-ICP61	ME-ICP61	ME-ICP61	ME-ICP61	ME-ICP61	ME-ICP61	ME-ICP61	ME-ICP61	ME-ICP61	ME-ICP61
		Recvd Wt. kg	Au ppm	Ag ppm	Al %	As ppm	Ba ppm	Be ppm	Bi ppm	Ca %	Cd ppm	Co ppm	Cr ppm	Cu ppm	Fe %	K %
		0.02	0.005	0.5	0.01	5	10	0.5	2	0.01	0.5	1	1	0.01	0.01	
N656820		2.91	0.008	<0.5	7.24	<5	400	0.7	3	4.70	<0.5	20	60	57	5.05	1.04
N656821		2.64	<0.005	<0.5	7.03	<5	580	0.9	<2	2.89	<0.5	13	81	12	2.62	1.14
N856822		2.85	0.010	<0.5	7.87	<5	840	0.9	2	3.48	<0.5	13	97	12	2.81	1.27
N656823		2.72	0.006	<0.5	7.81	<5	700	0.9	<2	3.47	<0.5	13	88	6	2.78	1.24
N656824		2.87	0.008	<0.5	7.20	<5	60	0.6	3	8.79	<0.5	43	34	100	11.45	0.53
N656825		2.66	2.64	0.5	7.40	9	140	0.8	<2	7.66	1.2	40	45	134	8.78	0.88
N656826		2.50	<0.005	<0.5	7.30	<5	80	0.8	<2	8.79	<0.5	35	35	132	8.86	0.72
N856827 DUP		<0.02	<0.005	<0.5	7.14	5	80	0.7	<2	8.60	<0.5	31	33	122	8.53	0.72
N656828		0.51	<0.005	<0.5	6.73	<5	580	0.9	<2	0.98	<0.5	1	9	6	1.84	4.29
N656829		2.85	0.005	<0.5	5.96	5	50	0.5	2	6.39	0.8	35	24	113	10.05	0.48
N656830		2.37	0.005	<0.5	6.47	<5	40	0.5	<2	8.41	<0.5	37	29	87	10.95	0.41
N656831		2.71	0.020	<0.5	6.59	<5	90	0.6	4	8.75	<0.5	46	30	154	10.40	0.60
N656832		3.59	0.011	<0.5	6.66	<5	80	0.5	<2	7.95	<0.5	39	31	97	10.95	0.52
N856833		0.05	2.50	0.7	7.64	<5	40	2.5	5	0.13	<0.5	<1	8	7	2.64	4.15
N656834		2.95	0.006	<0.5	7.61	<5	10	<0.5	<2	6.23	<0.5	56	386	67	7.71	0.65
N656835		2.78	<0.005	<0.5	7.80	<5	570	0.9	2	3.56	<0.5	7	45	10	2.40	1.54
N656836		2.50	0.008	<0.5	8.14	<5	740	1.0	<2	3.17	<0.5	9	45	13	2.36	1.57
N656837		2.42	0.040	<0.5	8.03	<5	700	0.9	3	3.35	<0.5	10	31	12	2.74	1.86
N656838		3.06	0.747	<0.5	7.72	<5	480	0.8	<2	5.22	<0.5	21	81	38	5.45	1.70
N856839		2.55	8.77	1.1	6.17	31	250	0.6	6	5.04	<0.5	58	30	150	11.05	1.57
N856840		2.49	0.079	<0.5	6.15	<5	40	0.5	<2	6.64	<0.5	39	29	99	10.75	0.11
N856841		2.37	0.010	<0.5	6.34	<5	10	<0.5	<2	5.51	<0.5	51	32	91	11.20	0.04
N656842		2.88	0.456	<0.5	6.38	<5	10	0.5	<2	6.33	<0.5	55	28	112	11.25	0.07
N656843		0.06	0.751	0.7	8.17	<5	40	3.0	3	0.25	<0.5	<1	5	8	2.76	1.59
N656844		2.83	0.008	<0.5	6.85	<5	30	0.6	<2	7.03	<0.5	45	31	112	11.40	0.06
N656845		2.79	0.135	<0.5	8.96	<5	130	0.7	<2	6.04	<0.5	38	70	83	9.14	0.31
N656846		2.89	0.038	<0.5	6.28	<5	250	0.6	<2	5.73	<0.5	27	27	85	7.52	0.53
N856847 DUP		<0.02	0.038	<0.5	6.39	<5	260	0.6	2	5.78	<0.5	27	26	82	7.53	0.56
N656848		0.80	<0.005	<0.5	6.47	10	540	0.9	<2	1.12	<0.5	1	9	5	1.58	3.93
N656849		2.98	0.571	0.5	6.42	9	80	0.5	<2	5.71	<0.5	40	35	104	11.55	0.25
N656850		2.69	0.006	<0.5	6.45	5	30	0.5	<2	5.91	<0.5	42	33	106	11.50	0.08
N656851		2.90	<0.005	<0.5	8.86	<5	200	0.6	<2	5.26	<0.5	33	39	86	9.30	0.38
N656852		2.42	<0.005	<0.5	7.88	<5	350	0.7	<2	5.53	<0.5	26	48	69	6.69	0.76
N656853		2.69	0.014	<0.5	7.04	<5	150	0.6	<2	7.13	<0.5	39	29	95	10.20	0.39
N656854		2.44	0.107	<0.5	6.82	<5	390	0.7	6	4.28	<0.5	19	25	60	5.37	0.68
N656855		2.78	0.008	<0.5	7.49	<5	300	0.7	<2	5.67	<0.5	27	25	86	6.84	0.50
N656856		2.78	<0.005	<0.5	6.87	<5	50	0.6	<2	7.78	<0.5	41	32	63	11.05	0.12
N656857		2.42	<0.005	<0.5	6.94	<5	30	<0.5	<2	8.85	<0.5	43	31	121	11.00	0.07
N656858		3.33	0.013	<0.5	7.89	<5	30	0.5	2	9.60	<0.5	43	34	146	12.30	0.11
N656859		2.18	<0.005	<0.5	5.96	<5	180	0.6	<2	3.55	<0.5	9	18	54	5.48	1.74



ALS Chemex
EXCELLENCE IN ANALYTICAL CHEMISTRY
 ALS Canada Ltd.

212 Brooksbank Avenue
 North Vancouver BC V7J 2C1
 Phone: 604 984 0221 Fax: 604 984 0218 www.alschemex.com

To: TRADEWINDS VENTURES INC.
 302-1620 WEST 8TH AVE
 VANCOUVER BC V6J 1V4

Page: 2 - B
 Total # Pages: 3 (A - B)
 Finalized Date: 27-AUG-2004
 Account: TRAVEN

Project: DETOUR LAKE

CERTIFICATE OF ANALYSIS VO04053577

Sample Description	Method Analyte Units LOR	ME-ICP61	ME-ICP61	ME-ICP61	ME-ICP61	ME-ICP61	ME-ICP61	ME-ICP61	ME-ICP61	ME-ICP61	ME-ICP61	ME-ICP61	ME-ICP61	ME-ICP61	
		Mg	Mn	Mo	Na	Ni	P	Pb	S	Sb	Sr	Ti	V	W	Zn
		%	ppm	ppm	%	ppm	ppm	ppm	%	ppm	ppm	%	ppm	ppm	ppm
		0.01	5	1	0.01	1	10	2	0.01	5	1	0.01	1	10	2
N656820		1.49	1130	1	2.65	39	800	3	0.37	<5	387	0.39	147	10	81
N656821		1.50	424	1	3.21	40	670	3	0.55	<5	488	0.14	51	<10	53
N656822		1.72	473	<1	3.64	48	710	2	0.42	<5	614	0.16	60	<10	60
N656823		1.60	455	<1	3.50	45	700	4	0.43	5	527	0.16	55	<10	59
N656824		1.38	2310	1	0.51	32	580	4	0.51	<5	88	0.97	365	<10	230
N856825		1.03	1895	<1	0.69	38	610	4	1.36	<5	114	0.87	343	<10	459
N656826		1.12	2080	<1	0.73	33	600	<2	0.92	<5	119	0.88	321	<10	364
N656827 DUP		1.09	2000	1	0.70	29	600	<2	0.86	<5	117	0.80	306	<10	349
N656828		0.24	176	1	2.26	1	170	33	0.01	<5	158	0.09	11	<10	26
N656829		1.26	1725	1	0.53	25	470	2	0.76	<5	75	0.70	258	<10	397
N856830		1.44	2260	<1	0.42	32	550	4	0.22	<5	84	0.90	360	<10	156
N656831		1.30	2300	1	0.51	30	510	5	0.49	<5	97	0.90	354	<10	135
N656832		1.42	2100	1	0.60	33	500	3	0.28	<5	98	0.91	362	<10	153
N656833		0.03	36	1	4.81	<1	600	118	2.61	<5	41	0.01	2	<10	17
N656834		5.99	1150	<1	0.29	339	200	3	0.19	<5	84	0.18	187	<10	102
N656835		1.14	513	7	3.51	22	510	3	0.37	<5	491	0.15	47	<10	77
N656836		1.20	485	1	3.76	24	570	2	0.37	<5	636	0.16	48	<10	74
N656837		1.14	467	<1	3.18	16	550	3	0.54	5	546	0.20	61	<10	39
N656838		1.76	837	1	2.34	36	500	<2	1.88	<5	387	0.38	150	70	69
N656839		1.58	1430	2	1.32	40	510	7	6.66	<5	150	0.76	324	60	65
N656840		1.47	1910	1	2.16	33	510	<2	0.69	<5	105	0.85	337	10	116
N656841		2.72	1505	<1	1.66	43	470	2	0.46	<5	85	0.85	342	10	125
N656842		3.07	1660	4	1.30	62	470	<2	0.65	<5	104	0.85	325	<10	127
N656843		0.04	36	2	6.3	2	710	116	2.87	<5	22	0.01	2	10	16
N656844		2.29	1825	1	1.96	30	620	3	0.21	<5	130	1.05	407	10	124
N656845		2.53	1510	1	2.39	64	660	4	0.72	<5	188	0.78	291	<10	156
N656846		1.04	1595	1	2.30	23	500	6	0.34	<5	217	0.65	247	10	90
N656847 DUP		1.04	1630	<1	2.38	26	500	2	0.36	<5	223	0.65	245	<10	87
N656848		0.29	164	1	2.17	2	170	29	0.01	<5	156	0.08	11	10	25
N656849		2.69	1710	<1	1.32	31	530	<2	0.54	<5	133	0.96	387	10	134
N856850		2.64	1695	1	1.55	28	580	4	0.16	<5	136	0.99	397	<10	128
N656851		2.34	1445	1	1.86	29	550	2	0.19	<5	182	0.79	304	<10	114
N856852		1.36	1405	1	3.12	31	540	2	0.74	<5	246	0.50	202	10	114
N656853		1.32	2000	<1	2.02	29	580	4	0.48	<5	222	0.86	334	20	124
N656854		0.91	902	1	2.94	17	500	<2	0.63	<5	281	0.46	175	<10	69
N856855		1.17	1370	<1	3.09	23	540	<2	0.23	<5	218	0.59	219	<10	90
N656856		1.63	2130	<1	1.81	33	510	<2	0.14	<5	103	0.84	392	10	120
N656857		1.60	2310	<1	1.27	33	590	<2	0.21	<5	182	1.00	389	<10	118
N656858		1.30	2220	<1	1.65	34	640	<2	0.54	<5	287	1.04	398	<10	115
N656859		1.08	1210	<1	0.26	12	600	12	0.78	<5	53	0.31	36	<10	217



ALS Chemex
EXCELLENCE IN ANALYTICAL CHEMISTRY
 ALS Canada Ltd.

212 Brooksbank Avenue
 North Vancouver BC V7J 2C1
 Phone: 604 984 0221 Fax: 604 984 0218 www.alschemex.com

To: TRADEWINDS VENTURES INC.
 302-1620 WEST 8TH AVE
 VANCOUVER BC V6J 1V4

Page: 3 - A
 Total # Pages: 3 (A - B)
 Finalized Date: 27-AUG-2004
 Account: TRAVEN

Project: DETOUR LAKE

CERTIFICATE OF ANALYSIS VO04053577

Sample Description	Method Analyte Units LOR	WEI-21 Recvd Wt. kg	Au-AA23 Au ppm	ME-ICP61 Ag ppm	ME-ICP61 Al %	ME-ICP61 As ppm	ME-ICP61 Ba ppm	ME-ICP61 Be ppm	ME-ICP61 Bi ppm	ME-ICP61 Ca %	ME-ICP61 Cd ppm	ME-ICP61 Co ppm	ME-ICP61 Cr ppm	ME-ICP61 Cu ppm	ME-ICP61 Fe %	ME-ICP61 K %
N656860		0.02	0.005	0.5	0.01	5	10	0.5	2	0.01	0.5	1	1	1	0.01	0.01
		2.38	<0.005	<0.5	5.06	<5	150	0.8	<2	2.88	0.9	16	10	94	5.87	1.44



ALS Chemex
EXCELLENCE IN ANALYTICAL CHEMISTRY
 ALS Canada Ltd.

212 Brooksbank Avenue
 North Vancouver BC V7J 2C1
 Phone: 604 984 0221 Fax: 604 984 0218 www.alschemex.com

to: TRADEWINDS VENTURES INC.
 302-1620 WEST 8TH AVE
 VANCOUVER BC V6J 1V4

Page: 3 - B
 Total # Pages: 3 (A - B)
 Finalized Date: 27-AUG-2004
 Account: TRAVEN

Project: DETOUR LAKE

CERTIFICATE OF ANALYSIS VO04053577

Sample Description	Method Analyte Units LOR	ME-ICP61	ME-ICP61	ME-ICP61	ME-ICP61	ME-ICP61	ME-ICP61	ME-ICP61	ME-ICP61	ME-ICP61	ME-ICP61	ME-ICP61	ME-ICP61	ME-ICP61	
		Mg %	Mn ppm	Mo ppm	Na %	Ni ppm	P ppm	Pb ppm	S %	Sb ppm	Sr ppm	Ti %	V ppm	W ppm	Zn ppm
N656860		0.01	5	1	0.01	1	10	2	0.01	5	1	0.01	1	10	2
		0.75	867	1	0.38	15	400	40	2.19	<5	39	0.22	27	<10	376



ALS Chemex

EXCELLENCE IN ANALYTICAL CHEMISTRY

ALS Canada Ltd.

212 Brooksbank Avenue
North Vancouver BC V7J 2C1

Phone: 604 984 0221 Fax: 604 984 0218 www.alschemex.com

To: TRADEWINDS VENTURES INC.

302-1620 WEST 8TH AVE
VANCOUVER BC V6J 1V4

Page: 1

Finalized Date: 21-SEP-2004

This copy reported on 25-OCT-2005

Account: TRAVEN

CERTIFICATE TO04058821

Project: DETOUR LAKE

P.O. No.:

This report is for 60 Drill Core samples submitted to our lab in Val d'Or, QC, Canada on 1-SEP-2004.

The following have access to data associated with this certificate:

IAN LAMBERT

MIKE ROBERTS

LORNE WARNER

SAMPLE PREPARATION

ALS CODE	DESCRIPTION
WEI-21	Received Sample Weight
PUL-32d	Pulverize Split -Dup 85% <75um
BAG-01	Bulk Master for Storage
LOG-22	Sample login - Rcd w/o BarCode
CRU-31	Fine crushing - 70% <2mm
SPL-21	Split sample - riffle splitter
PUL-32	Pulverize 1000g to 85% < 75 um
LOG-24	Pulp Login - Rcd w/o Barcode
SPL-21d	Split sample - duplicate

ANALYTICAL PROCEDURES

ALS CODE	DESCRIPTION	INSTRUMENT
ME-ICP61	27 element four acid ICP-AES	ICP-AES
Au-AA23	Au 30g FA-AA finish	AAS

To: TRADEWINDS VENTURES INC.
ATTN: MIKE ROBERTS
302-1620 WEST 8TH AVE
VANCOUVER BC V6J 1V4

This is the Final Report and supersedes any preliminary report with this certificate number. Results apply to samples as submitted. All pages of this report have been checked and approved for release.

Signature:



ALS Chemex

EXCELLENCE IN ANALYTICAL CHEMISTRY

ALS Canada Ltd.

212 Brooksbank Avenue
 North Vancouver BC V7J 2C1
 Phone: 604 984 0221 Fax: 604 984 0218 www.alschemex.com

TO: TRADEWINDS VENTURES INC.
 302-1620 WEST 8TH AVE
 VANCOUVER BC V6J 1V4

Page: 2 - A
 Total # Pages: 3 (A - B)
 Finalized Date: 21-SEP-2004
 Account: TRAVEN

Project: DETOUR LAKE

CERTIFICATE OF ANALYSIS TO04058821

Sample Description	Method Analyte Units LOR	WEI-21	Au-AA23	ME-ICP61	ME-ICP61	ME-ICP61	ME-ICP61	ME-ICP61	ME-ICP61	ME-ICP61	ME-ICP61	ME-ICP61	ME-ICP61	ME-ICP61	ME-ICP61	ME-ICP61
		Recvd Wt. kg	Au ppm	Ag ppm	Al %	As ppm	Ba ppm	Be ppm	Bi ppm	Ca %	Cd ppm	Co ppm	Cr ppm	Cu ppm	Fe %	K %
N656861		2.83	0.007	<0.5	7.13	<5	300	1.0	<2	2.93	0.9	15	7	91	5.85	2.45
N656862		2.73	0.006	<0.5	5.46	<5	190	0.6	<2	3.49	<0.5	16	6	134	7.71	1.58
N656863		2.55	0.008	<0.5	6.30	<5	260	0.6	<2	2.34	<0.5	7	3	32	5.23	2.00
N656864		1.84	0.020	<0.5	8.41	<5	260	1.0	<2	2.04	<0.5	9	5	50	4.78	1.36
N656865		1.48	0.017	0.5	5.92	6	370	0.6	<2	4.70	0.9	22	19	452	9.88	0.85
N656866		2.20	0.018	<0.5	7.04	<5	30	0.5	<2	6.89	<0.5	48	43	144	10.80	0.14
N656867		0.06	0.785	1.3	8.03	<5	50	3.2	<2	0.25	<0.5	1	4	12	2.78	1.66
N656868		2.70	0.078	0.5	7.16	<5	150	0.7	<2	1.89	<0.5	20	34	64	7.63	1.37
N656869		2.84	0.017	0.8	5.55	<5	70	<0.5	<2	1.48	2.1	19	13	156	10.40	0.93
N656870		3.11	0.022	<0.5	7.65	<5	20	<0.5	<2	2.70	<0.5	56	44	103	14.60	0.25
N656871		3.30	0.008	<0.5	6.68	<5	170	<0.5	<2	7.52	<0.5	43	29	100	10.70	0.47
N656872		2.79	0.141	0.5	7.31	<5	400	0.6	<2	5.59	<0.5	30	45	77	7.18	1.19
N656873			0.212	<0.5	7.37	5	380	0.8	<2	5.68	<0.5	32	46	78	7.47	1.15
N656874		0.56	0.008	<0.5	6.82	<5	530	1.0	<2	1.08	<0.5	3	9	8	1.64	4.16
N656875		2.59	0.022	<0.5	8.21	<5	480	0.8	<2	4.06	<0.5	19	52	37	4.56	1.70
N656876		2.88	0.022	<0.5	6.64	6	150	<0.5	<2	7.18	<0.5	42	29	122	10.25	0.46
N656877		2.29	0.108	<0.5	6.89	7	90	<0.5	<2	5.70	<0.5	42	32	102	10.45	0.17
N656878		2.65	0.010	<0.5	6.68	<5	30	<0.5	<2	8.20	<0.5	46	30	71	10.40	0.21
N656879		2.56	0.120	<0.5	7.07	<5	280	0.6	<2	2.96	1.3	32	26	118	8.40	1.13
N656880		2.48	0.010	<0.5	6.69	<5	370	0.8	<2	1.92	0.9	11	10	81	3.41	2.91
N656881		2.33	0.173	0.7	5.36	<5	330	0.7	<2	3.08	<0.5	11	20	98	3.42	1.73
N656882		2.55	0.158	1.1	5.60	<5	130	0.5	<2	4.20	<0.5	22	58	93	5.49	0.73
N656883		2.46	0.026	<0.5	6.76	<5	300	1.0	<2	1.11	<0.5	16	23	92	4.86	1.78
N656884		2.60	1.355	<0.5	6.47	<5	130	0.5	<2	4.24	<0.5	42	27	142	9.32	0.52
N656885		2.69	0.330	<0.5	6.96	<5	90	0.5	<2	4.84	<0.5	42	28	106	9.80	0.70
N656886		2.29	1.280	<0.5	6.32	<5	80	<0.5	<2	5.13	1.0	42	31	109	10.20	0.35
N656887		0.05	2.68	0.8	7.56	<5	30	2.7	<2	0.12	<0.5	1	4	9	2.79	4.08
N656888		2.39	0.011	<0.5	6.90	<5	20	<0.5	<2	5.59	<0.5	41	30	95	10.75	0.05
N656889		2.50	2.83	<0.5	6.65	<5	60	<0.5	<2	4.97	<0.5	40	30	102	10.05	0.19
N656890		2.64	0.307	<0.5	7.09	5	30	0.5	<2	5.43	<0.5	45	30	100	10.95	0.10
N656891		2.87	0.018	<0.5	6.66	<5	20	<0.5	<2	8.01	<0.5	39	29	109	10.35	0.07
N656892		2.94	0.659	<0.5	4.43	<5	70	<0.5	20	2.95	1.1	29	25	80	7.15	0.17
N656893		2.34	0.034	<0.5	6.00	6	260	<0.5	<2	4.99	<0.5	23	23	45	6.45	0.59
N656894			0.034	<0.5	6.09	8	270	<0.5	<2	5.02	<0.5	23	23	45	6.55	0.60
N656895		0.76	0.006	<0.5	6.89	<5	520	0.8	<2	0.80	<0.5	2	7	5	1.48	4.22
N656896		2.18	0.007	<0.5	8.27	6	760	0.8	<2	2.92	<0.5	10	27	8	2.89	1.84
N656897		2.68	0.010	<0.5	7.80	8	420	0.6	<2	6.75	<0.5	25	23	59	5.63	1.04
N656898		2.46	0.007	<0.5	8.18	<5	590	0.8	<2	3.20	<0.5	9	22	16	2.43	1.29
N656899		2.28	0.063	<0.5	4.99	6	210	<0.5	<2	8.33	<0.5	23	23	64	6.89	0.73
N656900		2.96	0.018	<0.5	5.19	<5	120	<0.5	<2	8.65	<0.5	32	26	79	11.40	0.46



ALS Chemex

EXCELLENCE IN ANALYTICAL CHEMISTRY

ALS Canada Ltd.

212 Brooksbank Avenue

North Vancouver BC V7J 2C1

Phone: 604 984 0221 Fax: 604 984 0218 www.alschemex.com

To: TRADEWINDS VENTURES INC.

302-1620 WEST 8TH AVE

VANCOUVER BC V6J 1V4

Page: 2 - B

Total # Pages: 3 (A - B)

Finalized Date: 21-SEP-2004

Account: TRAVEN

Project: DETOUR LAKE

CERTIFICATE OF ANALYSIS TO04058821

Sample Description	Method Analyte Units LOR	ME-ICP61	ME-ICP61	ME-ICP61	ME-ICP61	ME-ICP61	ME-ICP61	ME-ICP61	ME-ICP61	ME-ICP61	ME-ICP61	ME-ICP61	ME-ICP61	ME-ICP61	
		Mg %	Mn ppm	Mo ppm	Na %	Ni ppm	P ppm	Pb ppm	S %	Sb ppm	Sr ppm	Ti %	V ppm	W ppm	Zn ppm
		0.01	5	1	0.01	1	10	2	0.01	5	1	0.01	1	10	2
N656861		0.87	996	2	0.34	12	560	9	1.83	<5	51	0.31	22	<10	364
N656862		0.97	1265	1	0.14	16	500	6	1.98	<5	42	0.26	24	<10	245
N656863		0.76	967	2	0.15	2	600	3	0.29	<5	45	0.29	12	<10	171
N656864		0.89	697	2	0.72	7	460	5	0.55	<5	100	0.24	26	<10	185
N656865		0.95	1225	2	1.05	29	460	18	3.65	<5	91	0.46	137	<10	328
N656866		2.51	1775	1	1.42	124	530	6	0.28	<5	123	0.95	383	<10	159
N656867		0.04	34	1	6.7	5	700	117	2.98	<5	23	0.01	1	<10	19
N656868		0.96	921	1	0.63	28	620	3	0.57	<5	84	0.45	98	<10	106
N656869		0.70	745	3	0.64	54	400	4	4.05	<5	48	0.26	38	<10	587
N656870		1.44	2630	<1	0.59	54	620	5	0.43	<5	71	1.07	383	<10	298
N656871		1.74	2090	1	0.82	35	520	<2	0.15	<5	89	0.96	384	<10	131
N656872		1.47	1385	2	1.80	31	500	10	1.00	<5	241	0.56	213	<10	91
N656873		1.50	1420	2	1.78	34	520	11	0.98	<5	239	0.58	226	<10	97
N656874		0.27	176	<1	2.24	6	170	32	0.02	<5	154	0.10	14	<10	30
N656875		1.94	808	1	3.15	33	530	16	0.44	<5	423	0.38	133	<10	97
N656876		1.30	2020	3	1.84	39	510	2	0.47	<5	142	0.94	353	<10	132
N656877		2.03	1770	<1	2.47	34	530	3	0.80	<5	138	0.96	361	<10	124
N656878		3.02	1435	<1	1.08	50	470	<2	0.08	<5	114	0.86	326	<10	122
N656879		1.94	1050	1	1.84	33	430	8	1.30	<5	112	0.66	239	<10	359
N656880		0.68	392	3	0.72	13	300	3	0.94	<5	82	0.20	36	<10	321
N856881		1.00	581	2	1.06	20	160	<2	1.19	<5	118	0.15	44	<10	88
N656882		2.05	908	2	1.55	39	270	2	0.77	<5	111	0.35	116	<10	162
N656883		1.57	405	2	1.44	23	220	5	0.85	<5	116	0.23	52	<10	76
N656884		2.27	1175	1	1.83	39	410	6	1.69	<5	128	0.70	249	<10	106
N656885		2.47	1315	1	1.66	38	470	<2	0.80	<5	148	0.77	281	<10	112
N656886		2.64	1380	1	1.84	27	510	14	0.87	<5	120	0.95	358	<10	275
N656887		0.03	37	1	4.81	3	620	119	3.04	<5	41	0.01	1	<10	17
N656888		2.83	1545	<1	1.84	26	530	<2	0.19	<5	153	1.00	377	<10	112
N656889		2.87	1430	1	1.66	25	520	5	0.32	<5	140	0.95	358	<10	112
N856890		2.86	1875	<1	1.88	29	530	5	0.43	<5	147	0.99	377	<10	124
N656891		2.71	1485	<1	1.53	30	520	<2	0.19	<5	102	0.94	357	<10	118
N656892		1.54	921	<1	1.22	22	330	2	0.88	<5	80	0.55	207	<10	224
N656893		0.95	1080	1	2.15	23	430	<2	0.37	<5	129	0.54	203	<10	77
N656894		0.96	1105	1	2.19	24	430	<2	0.36	<5	130	0.54	203	<10	78
N656895		0.20	141	1	2.15	5	150	27	0.01	<5	147	0.08	9	<10	4
N656896		0.86	431	1	3.73	15	570	<2	0.13	<5	322	0.23	58	<10	18
N856897		0.86	1050	1	2.99	24	530	<2	0.29	<5	330	0.54	188	<10	63
N656898		0.97	361	1	3.76	15	540	3	0.25	<5	452	0.19	45	<10	16
N656899		0.61	1005	2	1.04	23	390	<2	0.69	<5	143	0.51	196	<10	54
N656900		0.85	1275	1	0.59	30	400	<2	1.04	<5	47	0.69	286	<10	80



ALS Chemex

EXCELLENCE IN ANALYTICAL CHEMISTRY

ALS Canada Ltd.

212 Brooksbank Avenue
North Vancouver BC V7J 2C1

Phone: 604 984 0221 Fax: 604 984 0218 www.alschemex.com

10: TRADEWINDS VENTURES INC.

302-1620 WEST 8TH AVE

VANCOUVER BC V6J 1V4

Page: 3 - A

Total # Pages: 3 (A - B)

Finalized Date: 21-SEP-2004

Account: TRAVEN

Project: DETOUR LAKE

CERTIFICATE OF ANALYSIS TO04058821

Sample Description	Method Analyte Units LOR	WEI-21	Au-AA23	ME-ICP61	ME-ICP61	ME-ICP61	ME-ICP61	ME-ICP61	ME-ICP61	ME-ICP61	ME-ICP61	ME-ICP61	ME-ICP61	ME-ICP61	ME-ICP61	ME-ICP61
		Recvd Wt. kg	Au ppm	Ag ppm	Al %	As ppm	Ba ppm	Be ppm	Bi ppm	Ca %	Cd ppm	Co ppm	Cr ppm	Cu ppm	Fe %	K %
		0.02	0.005	0.5	0.01	5	10	2	0.01	0.5	1	1	1	0.01	0.01	
N656901		2.50	0.010	<0.5	4.93	<5	240	0.5	<2	7.23	<0.5	19	12	32	5.21	0.62
N656902		2.72	0.008	<0.5	6.83	<5	180	<0.5	<2	10.60	<0.5	27	19	69	6.22	1.00
N656903		2.52	0.015	<0.5	8.80	<5	310	0.6	<2	7.40	<0.5	34	28	79	8.42	0.98
N656904		2.43	0.007	<0.5	7.63	8	320	0.6	<2	7.36	<0.5	12	16	39	4.47	1.03
N656905		2.58	0.013	<0.5	4.10	<5	80	<0.5	<2	12.85	<0.5	25	20	46	9.98	0.12
N656906		2.25	0.017	1.0	7.99	5	220	0.6	<2	5.66	<0.5	50	42	884	15.05	0.39
N656907		3.26	0.012	<0.5	7.19	6	40	<0.5	<2	8.42	<0.5	43	29	120	9.73	0.09
N656908		2.74	0.009	<0.5	7.00	<5	80	<0.5	<2	7.51	<0.5	43	32	104	10.50	0.09
N656909		2.17	0.008	<0.5	8.00	<5	90	<0.5	<2	6.96	<0.5	38	90	112	6.47	0.50
N656910		2.82	0.009	<0.5	8.50	7	110	0.5	<2	4.59	<0.5	40	101	98	7.43	0.48
N656911		2.53	0.006	<0.5	9.30	<5	190	0.6	<2	7.13	<0.5	50	115	114	8.32	0.65
N656912		0.04	0.806	0.5	8.37	<5	40	2.9	<2	0.24	<0.5	<1	5	9	2.80	1.55
N656913		2.38	0.007	<0.5	6.88	<5	50	<0.5	<2	6.17	<0.5	28	58	86	6.73	0.10
N656914		2.48	0.005	<0.5	7.17	<5	110	<0.5	<2	5.84	<0.5	30	63	158	7.87	0.17
N656915		2.46	0.006	<0.5	7.36	<5	120	<0.5	<2	6.57	<0.5	30	55	81	7.62	0.20
N656916			0.008	<0.5	7.06	<5	120	<0.5	<2	6.15	<0.5	28	52	76	7.43	0.19
N656917		0.59	0.006	<0.5	7.11	<5	570	0.9	<2	0.82	<0.5	1	8	6	1.67	4.34
N656918		2.59	0.006	<0.5	7.91	<5	120	<0.5	<2	5.15	<0.5	36	59	121	9.06	0.27
N656919		2.65	0.006	0.5	7.12	<5	150	<0.5	<2	7.07	2.0	40	51	164	8.49	0.40
N656920		2.77	0.005	<0.5	9.02	<5	90	0.6	<2	7.60	<0.5	36	66	113	9.76	0.19



ALS Chemex
 EXCELLENCE IN ANALYTICAL CHEMISTRY
 ALS Canada Ltd.

212 Brooksbank Avenue
 North Vancouver BC V7J 2C1
 Phone: 604 984 0221 Fax: 604 984 0218 www.alschemex.com

10: TRADEWINDS VENTURES INC.
 302-1620 WEST 8TH AVE
 VANCOUVER BC V6J 1V4

Page: 3 - B
 Total # Pages: 3 (A - B)
 Finalized Date: 21-SEP-2004
 Account: TRAVEN

Project: DETOUR LAKE

CERTIFICATE OF ANALYSIS TO04058821

Sample Description	Method Analyte Units LOR	ME-ICP61	ME-ICP61	ME-ICP61	ME-ICP61	ME-ICP61	ME-ICP61	ME-ICP61	ME-ICP61	ME-ICP61	ME-ICP61	ME-ICP61	ME-ICP61	ME-ICP61	
		Mg	Mn	Mo	Na	Ni	P	Pb	S	Sb	Sr	Ti	V	W	Zn
		%	ppm	ppm	%	ppm	ppm	ppm	%	ppm	ppm	%	ppm	ppm	ppm
		0.01	5	1	0.01	1	10	2	0.01	5	1	0.01	1	10	2
N658901		0.49	810	1	1.56	12	350	<2	0.77	<5	229	0.29	94	<10	29
N656902		0.71	1305	3	2.36	22	480	<2	0.08	<5	223	0.60	226	<10	67
N656903		0.88	1595	1	2.51	28	630	<2	0.26	<5	280	0.81	295	<10	96
N656904		0.62	703	2	3.38	16	400	<2	0.26	<5	278	0.27	88	<10	67
N656905		0.74	990	<1	0.19	24	340	<2	0.19	<5	250	0.58	208	<10	65
N656908		1.14	1290	4	1.63	47	560	48	2.83	<5	97	1.14	413	<10	171
N656907		1.10	2070	1	2.50	38	540	<2	0.31	<5	65	0.97	364	<10	120
N656908		1.13	2070	2	2.13	35	550	<2	0.19	<5	72	0.91	353	<10	94
N656909		1.43	1390	1	2.93	98	1060	<2	0.15	<5	111	0.78	200	<10	87
N656910		1.80	1330	1	2.83	108	1040	<2	0.08	<5	123	0.80	227	<10	95
N656911		1.96	1935	1	2.82	131	1240	<2	0.28	<5	181	0.99	266	<10	92
N656912		0.04	32	2	6.2	3	690	110	2.97	<5	23	0.01	1	<10	<2
N656913		1.99	1380	1	1.47	50	860	<2	0.18	<5	132	0.71	189	<10	75
N658914		2.34	1495	1	1.58	55	1030	<2	0.25	<5	129	0.80	205	<10	92
N656915		2.51	1730	1	1.86	52	1020	<2	0.23	<5	150	0.81	210	<10	94
N656916		2.44	1655	1	1.78	47	1000	<2	0.22	<5	143	0.78	203	<10	91
N656917		0.21	166	2	2.22	7	170	29	0.01	<5	151	0.09	10	<10	4
N656918		2.99	1780	1	1.80	55	1100	<2	0.35	<5	124	0.87	235	<10	121
N656919		2.34	1935	1	1.66	53	1030	<2	0.71	<5	112	0.79	208	<10	283
N656920		2.74	2170	2	2.30	63	1420	<2	0.49	<5	146	1.06	274	<10	104



ALS Chemex

EXCELLENCE IN ANALYTICAL CHEMISTRY

ALS Canada Ltd.

212 Brooksbank Avenue
North Vancouver BC V7J 2C1

Phone: 604 984 0221 Fax: 604 984 0218 www.alschemex.com

To: TRADEWINDS VENTURES INC.
302-1620 WEST 8TH AVE
VANCOUVER BC V6J 1V4

Page: 1
Finalized Date: 24-SEP-2004
This copy reported on 25-OCT-2005
Account: TRAVEN

CERTIFICATE TO04058822

Project: DETOUR LAKE

P.O. No.:

This report is for 78 Drill Core samples submitted to our lab in Val d'Or, QC, Canada on 1-SEP-2004.

The following have access to data associated with this certificate:

IAN LAMBERT

MIKE ROBERTS

LORNE WARNER

SAMPLE PREPARATION

ALS CODE	DESCRIPTION
WEI-21	Received Sample Weight
PUL-32d	Pulverize Split -Dup 85% <75um
BAG-01	Bulk Master for Storage
LOG-22	Sample login - Rcd w/o BarCode
CRU-31	Fine crushing - 70% <2mm
SPL-21	Split sample - riffle splitter
PUL-32	Pulverize 1000g to 85% < 75 um
LOG-24	Pulp Login - Rcd w/o Barcode
SPL-21d	Split sample - duplicate

ANALYTICAL PROCEDURES

ALS CODE	DESCRIPTION	INSTRUMENT
ME-ICP61	27 element four acid ICP-AES	ICP-AES
Au-AA23	Au 30g FA-AA finish	AAS

To: TRADEWINDS VENTURES INC.
ATTN: MIKE ROBERTS
302-1620 WEST 8TH AVE
VANCOUVER BC V6J 1V4

This is the Final Report and supersedes any preliminary report with this certificate number. Results apply to samples as submitted. All pages of this report have been checked and approved for release.

Signature:



ALS Chemex
EXCELLENCE IN ANALYTICAL CHEMISTRY
 ALS Canada Ltd.

212 Brooksbank Avenue
 North Vancouver BC V7J 2C1
 Phone: 604 984 0221 Fax: 604 984 0218 www.alschemex.com

Co: TRADEWINDS VENTURES INC.
 302-1620 WEST 8TH AVE
 VANCOUVER BC V6J 1V4

Page: 2 - A
 Total # Pages: 3 (A - B)
 Finalized Date: 24-SEP-2004
 Account: TRAVEN

Project: DETOUR LAKE

CERTIFICATE OF ANALYSIS TO04058822

Sample Description	Method Analyte Units LOR	WEI-21	Au-AA23	ME-ICP61	ME-ICP61	ME-ICP61	ME-ICP61	ME-ICP61	ME-ICP61	ME-ICP61	ME-ICP61	ME-ICP61	ME-ICP61	ME-ICP61	ME-ICP61	ME-ICP61
		Recvd Wt. kg	Au ppm	Ag ppm	Al %	As ppm	Ba ppm	Be ppm	Bi ppm	Ca %	Cd ppm	Co ppm	Cr ppm	Cu ppm	Fe %	K %
N656921		2.57	<0.005	<0.5	9.10	<5	100	0.7	<2	8.08	<0.5	33	70	37	9.46	0.18
N656922		2.51	<0.005	<0.5	8.72	7	180	0.6	<2	7.63	<0.5	33	71	62	9.10	0.37
N656923		1.91	0.006	<0.5	8.06	<5	80	<0.5	<2	2.44	<0.5	29	49	141	12.75	0.16
N656924		2.39	0.005	0.7	6.77	9	100	0.5	<2	4.99	1.2	28	48	83	7.60	0.34
N656925		2.50	<0.005	<0.5	6.65	<5	130	0.5	<2	7.97	<0.5	40	58	90	7.61	0.24
N656926		2.69	0.008	0.6	6.04	<5	50	<0.5	<2	5.42	<0.5	27	46	87	9.05	0.11
N656927			<0.005	<0.5	6.26	9	50	<0.5	<2	5.63	<0.5	38	63	107	9.36	0.13
N656928		0.66	<0.005	<0.5	6.89	<5	530	0.9	<2	0.80	<0.5	1	7	5	1.74	4.29
N656929		2.12	0.007	<0.5	6.83	<5	40	<0.5	<2	6.97	<0.5	39	62	167	12.05	0.11
N656930		2.19	0.006	1.9	6.32	7	30	<0.5	<2	5.53	<0.5	37	52	339	10.65	0.14
N656931		2.40	<0.005	<0.5	7.42	6	30	<0.5	<2	7.12	<0.5	42	72	94	8.09	0.11
N656932		2.62	0.008	<0.5	7.57	<5	30	<0.5	<2	6.52	<0.5	43	74	127	7.97	0.09
N656933		2.21	0.005	<0.5	7.61	<5	30	<0.5	<2	6.69	<0.5	46	73	132	9.21	0.11
N656934		2.24	<0.005	<0.5	6.11	5	20	<0.5	<2	7.81	<0.5	37	63	88	7.83	0.09
N656935		2.35	0.005	0.5	7.55	<5	20	<0.5	<2	5.99	<0.5	44	74	106	9.67	0.10
N656936		3.35	0.011	<0.5	6.12	<5	80	<0.5	<2	8.50	<0.5	35	58	93	6.38	1.28
N656937		2.71	0.011	<0.5	6.99	11	110	<0.5	<2	11.05	<0.5	35	120	89	7.73	1.31
N656938		2.33	0.034	<0.5	7.69	<5	60	0.5	<2	8.65	<0.5	48	146	106	8.75	0.91
N656939		2.86	0.010	<0.5	6.63	7	70	<0.5	<2	10.75	<0.5	50	100	116	9.93	0.62
N656940		3.21	0.008	<0.5	7.13	<5	40	<0.5	<2	7.27	<0.5	46	77	119	9.94	0.21
N656941		2.85	0.008	<0.5	8.09	7	140	0.5	<2	5.16	<0.5	31	57	70	7.47	0.38
N656942		2.96	0.057	<0.5	7.69	<5	250	0.8	<2	6.21	<0.5	29	49	102	7.14	0.87
N656943		2.74	0.250	<0.5	8.02	<5	540	0.9	<2	3.95	6.6	12	14	53	4.21	1.98
N656944		2.79	0.017	<0.5	7.10	<5	170	0.6	<2	6.07	<0.5	43	141	69	7.90	0.67
N656945		3.00	0.010	<0.5	7.11	6	180	0.5	<2	1.78	<0.5	38	58	63	5.94	1.46
N656946			0.009	<0.5	7.11	8	160	0.5	<2	1.81	<0.5	38	61	63	6.06	1.44
N656947		0.70	<0.005	<0.5	7.42	8	570	1.0	<2	0.87	<0.5	3	12	4	1.88	4.84
N656948		2.36	0.006	<0.5	6.81	<5	170	1.0	<2	1.66	<0.5	18	16	80	6.36	1.14
N656949		2.40	0.007	0.6	6.09	7	140	0.8	<2	3.63	0.7	24	17	128	7.33	0.66
N656950		2.48	0.006	<0.5	6.86	<5	20	<0.5	<2	5.95	<0.5	44	35	107	11.60	0.05
N656951		2.93	0.005	<0.5	6.78	5	30	<0.5	<2	4.80	<0.5	42	36	83	11.20	0.07
N656952		2.61	0.006	<0.5	6.89	<5	40	<0.5	<2	6.17	<0.5	44	33	120	11.05	0.09
N656953		2.47	0.015	<0.5	6.87	9	270	0.7	<2	4.60	1.3	36	63	203	9.98	0.62
N656954		0.07	2.68	0.8	8.21	8	40	2.6	<2	0.14	<0.5	1	5	9	3.04	4.11
N656955		2.57	0.593	<0.5	8.36	5	590	1.0	<2	3.12	<0.5	7	19	7	2.40	1.47
N656956		2.36	0.062	<0.5	7.87	<5	430	0.8	<2	3.29	<0.5	11	15	25	4.36	1.44
N656957		2.61	0.014	0.5	6.81	6	220	0.8	<2	4.46	1.2	29	19	155	7.96	1.26
N656958		2.86	0.008	<0.5	7.15	<5	30	<0.5	<2	6.96	<0.5	45	34	104	10.95	0.12
N656959		2.77	0.006	<0.5	7.66	5	210	0.5	<2	7.00	<0.5	46	36	109	11.45	1.02
N656960		2.52	0.816	<0.5	7.00	5	450	0.6	<2	3.91	<0.5	23	40	56	5.70	1.22



ALS Chemex

EXCELLENCE IN ANALYTICAL CHEMISTRY

ALS Canada Ltd.

212 Brooksbank Avenue

North Vancouver BC V7J 2C1

Phone: 604 984 0221 Fax: 604 984 0218 www.alschemex.com

Client: TRADEWINDS VENTURES INC.

302-1620 WEST 8TH AVE

VANCOUVER BC V6J 1V4

Page: 2 - B

Total # Pages: 3 (A - B)

Finalized Date: 24-SEP-2004

Account: TRAVEN

Project: DETOUR LAKE

CERTIFICATE OF ANALYSIS TO04058822

Sample Description	Method Analyte Units LOR	ME-ICP61	ME-ICP61	ME-ICP61	ME-ICP61	ME-ICP61	ME-ICP61	ME-ICP81	ME-ICP61	ME-ICP61	ME-ICP61	ME-ICP61	ME-ICP61	ME-ICP61	
		Mg	Mn	Mo	Na	Ni	P	Pb	S	Sb	Sr	Ti	V	W	Zn
		%	ppm	ppm	%	ppm	ppm	ppm	%	ppm	ppm	%	ppm	ppm	ppm
N656921		2.86	2150	3	2.48	57	1210	6	0.16	<5	148	1.04	299	<10	139
N656922		2.77	2000	3	2.34	63	1160	7	0.17	<5	130	0.99	265	<10	142
N656923		3.15	1725	1	1.47	32	540	7	1.48	<5	92	0.65	248	<10	139
N656924		1.84	1555	<1	1.92	38	660	58	0.78	<5	106	0.66	200	<10	311
N656925		1.82	2160	1	1.77	48	540	22	0.50	<5	131	0.72	272	<10	176
N656926		1.74	2020	1	1.52	35	790	6	0.94	<5	109	0.61	178	<10	89
N656927		1.82	2100	1	1.58	45	790	8	0.98	<5	114	0.75	218	<10	118
N656928		0.20	169	1	2.08	5	160	37	0.02	<5	144	0.09	10	<10	27
N656929		2.31	2800	<1	1.22	45	740	13	1.23	<5	124	0.76	247	<10	130
N656930		2.17	1995	2	1.42	46	600	75	2.83	<5	102	0.65	219	<10	236
N656931		2.31	2010	<1	1.84	51	400	6	0.33	<5	168	0.78	332	<10	112
N656932		2.43	1885	1	1.82	55	420	5	0.09	<5	191	0.81	339	<10	113
N656933		2.38	2160	<1	1.78	57	420	5	0.23	<5	212	0.80	339	<10	114
N656934		1.87	2260	<1	1.40	45	370	4	0.16	<5	218	0.67	276	<10	120
N656935		2.33	2230	1	1.54	57	430	5	0.11	<5	265	0.79	332	<10	107
N656936		1.31	1780	1	0.32	46	350	5	0.21	<5	142	0.64	274	<10	88
N656937		1.53	1575	<1	0.96	66	340	5	0.86	<5	246	0.61	257	<10	83
N656938		1.53	1640	<1	0.68	90	360	2	0.58	<5	136	0.67	291	<10	88
N656939		2.17	2030	<1	0.36	78	360	6	0.25	<5	85	0.64	271	<10	108
N656940		2.59	1515	1	1.08	41	440	5	0.27	<5	107	0.81	344	<10	130
N656941		2.19	1310	<1	2.46	31	460	5	0.19	<5	200	0.60	240	<10	104
N656942		1.52	1470	1	1.92	30	450	7	0.58	<5	218	0.54	213	<10	130
N656943		0.93	816	2	1.41	14	460	8	0.48	<5	187	0.27	42	<10	740
N656944		2.25	1440	1	0.76	75	310	14	0.17	<5	108	0.50	203	<10	165
N656945		1.25	754	1	0.81	55	510	10	0.42	<5	106	0.41	87	<10	112
N656946		1.25	769	1	0.81	59	510	11	0.43	<5	108	0.41	89	<10	114
N656947		0.25	178	1	2.28	5	160	40	0.01	<5	156	0.09	11	<10	30
N656948		1.14	481	2	1.14	22	510	3	0.74	<5	120	0.30	40	<10	290
N656949		1.15	832	2	0.92	22	380	4	1.29	<5	138	0.45	122	<10	328
N656950		3.01	1765	1	1.22	35	560	5	0.23	<5	116	0.99	367	<10	141
N656951		3.13	1495	1	1.22	30	550	8	0.17	<5	97	0.98	366	<10	140
N656952		2.85	1825	1	1.21	33	540	2	0.32	<5	128	0.95	355	<10	156
N656953		1.48	1385	3	1.48	47	500	6	2.00	<5	215	0.62	223	<10	570
N656954		0.04	42	1	4.62	1	650	139	3.20	<5	43	0.01	2	<10	18
N656955		0.75	444	1	3.61	12	470	4	0.10	<5	447	0.17	43	<10	57
N656956		0.77	725	1	2.02	10	510	8	0.43	<5	300	0.25	43	<10	132
N656957		0.87	1155	2	1.40	23	520	10	1.59	<5	178	0.49	138	<10	558
N656958		2.35	1695	<1	1.22	42	550	<2	0.18	<5	116	0.96	356	<10	142
N656959		1.46	2490	<1	0.87	34	610	4	0.20	<5	117	1.07	397	<10	139
N656960		1.23	779	1	1.98	24	500	7	1.58	<5	311	0.35	132	10	49



ALS Chemex

EXCELLENCE IN ANALYTICAL CHEMISTRY

ALS Canada Ltd.

212 Brooksbank Avenue
North Vancouver BC V7J 2C1

Phone: 604 984 0221 Fax: 604 984 0218 www.alschemex.com

TO: TRADEWINDS VENTURES INC.
302-1620 WEST 8TH AVE
VANCOUVER BC V6J 1V4

Page: 3 - A
Total # Pages: 3 (A - B)
Finalized Date: 24-SEP-2004
Account: TRAVEN

Project: DETOUR LAKE

CERTIFICATE OF ANALYSIS TO04058822

Sample Description	Method Analyte Units LOR	WEI-21	Au-AA23	ME-ICP61	ME-ICP61	ME-ICP61	ME-ICP61	ME-ICP61	ME-ICP61	ME-ICP61	ME-ICP61	ME-ICP61	ME-ICP61	ME-ICP61	ME-ICP61	
		Recvd Wt. kg	Au ppm	Ag ppm	Al %	As ppm	Ba ppm	Be ppm	Bi ppm	Ca %	Cd ppm	Co ppm	Cr ppm	Cu ppm	Fe %	K %
		0.02	0.005	0.5	0.01	5	10	0.5	2	0.01	0.5	1	1	0.01	0.01	
N656961		3.12	0.025	<0.5	7.98	<5	440	0.7	<2	4.44	<0.5	22	53	43	5.31	0.91
N656962		2.79	0.006	<0.5	6.89	8	50	<0.5	<2	6.16	<0.5	39	35	92	11.15	0.15
N656963		3.24	0.006	<0.5	6.48	<5	30	<0.5	<2	5.11	<0.5	42	30	61	10.65	0.18
N656964		0.06	2.82	0.8	8.27	7	40	2.6	<2	0.14	<0.5	<1	5	9	2.97	4.20
N656965		3.58	0.010	<0.5	6.53	5	50	<0.5	<2	6.93	<0.5	41	34	95	10.70	0.11
N656966		3.04	0.041	<0.5	8.42	<5	690	1.0	<2	3.10	<0.5	13	31	24	3.29	0.86
N656967		2.91	0.007	<0.5	7.01	5	60	0.5	<2	6.52	<0.5	42	35	98	11.60	0.20
N656968		2.02	0.008	<0.5	5.35	<5	30	0.5	<2	11.25	<0.5	33	25	129	8.67	0.09
N656969		2.14	0.007	<0.5	5.24	<5	290	0.5	<2	12.45	<0.5	38	25	87	8.70	0.95
N656970		2.35	0.008	<0.5	7.11	<5	220	0.7	<2	6.52	<0.5	51	37	111	11.05	0.74
N656971		2.60	0.005	<0.5	6.84	<5	110	0.5	<2	6.43	<0.5	46	35	103	10.90	0.51
N656972		2.15	0.009	0.9	5.01	<5	80	<0.5	<2	12.60	<0.5	35	22	138	9.38	0.41
N656973		2.32	0.006	<0.5	6.74	5	110	0.8	<2	5.67	<0.5	45	34	48	11.10	0.56
N656974		2.99	0.061	<0.5	6.56	16	110	1.3	<2	5.19	3.5	19	12	83	4.51	0.85
N656975		2.22	0.012	0.5	6.70	<5	380	1.1	<2	4.30	3.0	8	5	68	3.69	1.80
N656976		2.06	0.008	<0.5	3.85	5	290	0.7	<2	1.65	1.3	1	6	29	1.86	1.16
N656977		2.36	0.008	<0.5	5.02	<5	360	0.8	<2	2.75	1.9	5	8	49	2.38	1.95
N656978			0.008	<0.5	4.89	<5	350	0.8	<2	2.66	1.6	6	7	47	2.39	1.93
N656979		0.64	0.007	<0.5	6.74	6	530	1.0	<2	1.02	<0.5	2	10	6	1.66	4.15
N656980		2.48	0.010	<0.5	7.27	<5	510	0.9	<2	4.71	3.5	11	8	75	3.97	3.56
N656981		2.15	0.009	<0.5	6.19	8	420	0.8	<2	3.09	1.0	12	10	66	4.15	2.72
N656982		2.55	0.006	<0.5	6.03	<5	390	0.7	<2	4.85	1.2	7	6	130	3.35	2.45
N656983			0.006	<0.5	5.83	9	390	0.7	<2	4.79	1.0	7	5	141	3.33	2.49
N656984		0.89	<0.005	<0.5	6.49	<5	520	0.9	<2	0.93	<0.5	2	9	4	1.42	4.12
N656985		2.12	<0.005	<0.5	6.23	5	420	1.0	<2	2.81	1.2	5	6	42	3.43	2.16
N656986		2.41	0.006	<0.5	5.63	8	390	0.9	<2	2.88	1.0	7	7	47	3.17	1.60
N656987		2.28	0.006	<0.5	6.66	<5	430	1.2	<2	2.84	1.7	6	6	55	3.90	1.59
N656988		0.06	2.65	0.8	8.14	10	40	2.6	<2	0.13	<0.5	<1	5	6	2.91	4.02
N656989		2.54	0.007	<0.5	7.01	<5	300	1.2	<2	2.70	1.0	8	8	75	4.47	1.33
N656990		2.84	0.008	<0.5	7.85	9	630	1.2	<2	1.98	1.5	13	12	122	5.99	1.93
N656991		2.28	0.005	<0.5	5.47	8	100	0.9	<2	1.28	<0.5	14	12	78	3.57	0.45
N656992		1.74	<0.005	<0.5	5.04	<5	30	0.7	<2	0.66	<0.5	3	12	12	2.14	0.19
N656993		2.64	<0.005	<0.5	5.35	<5	50	0.8	<2	0.89	<0.5	1	9	6	2.08	0.20
N656994		2.18	<0.005	<0.5	5.28	<5	60	0.8	<2	0.57	<0.5	2	10	4	2.03	0.22
N656995		2.21	0.007	<0.5	4.55	5	20	0.7	<2	0.66	<0.5	3	14	8	1.78	0.18
N656996		2.09	<0.005	<0.5	5.80	<5	60	1.0	<2	0.91	<0.5	3	10	5	2.13	0.25
N656997		2.18	<0.005	<0.5	5.42	7	40	0.8	<2	2.22	<0.5	4	6	2	2.62	0.18
N656998		1.95	0.006	<0.5	7.35	<5	50	<0.5	<2	4.51	<0.5	40	166	62	8.04	0.27



ALS Chemex

EXCELLENCE IN ANALYTICAL CHEMISTRY

ALS Canada Ltd.

212 Brooksbank Avenue
North Vancouver BC V7J 2C1

Phone: 604 984 0221 Fax: 604 984 0218 www.alschemex.com

10: TRADEWINDS VENTURES INC.
302-1620 WEST 8TH AVE
VANCOUVER BC V6J 1V4

Project: DETOUR LAKE

CERTIFICATE OF ANALYSIS TO04058822

Sample Description	Method	ME-ICP61	ME-ICP61	ME-ICP61	ME-ICP61	ME-ICP61	ME-ICP61	ME-ICP61	ME-ICP61	ME-ICP61	ME-ICP61	ME-ICP61	ME-ICP61	ME-ICP61	ME-ICP61
	Analyte	Mg	Mn	Mo	Na	Ni	P	Pb	S	Sb	Sr	Ti	V	W	Zn
Units		%	ppm	ppm	%	ppm	ppm	ppm	%	ppm	ppm	%	ppm	ppm	ppm
LOR		0.01	5	1	0.01	1	10	2	0.01	5	1	0.01	1	10	2
N656961		1.54	1010	1	2.82	31	530	6	0.42	<5	414	0.42	144	<10	86
N656962		1.45	2170	<1	1.89	31	540	5	0.23	<5	122	0.94	357	<10	134
N656963		2.89	1655	1	1.15	44	470	<2	0.10	<5	126	0.86	328	<10	124
N656964		0.04	42	1	4.75	3	630	130	3.13	<5	45	0.01	2	<10	16
N656965		1.72	2130	1	1.37	29	530	2	0.16	<5	126	0.91	346	<10	132
N656966		0.94	491	<1	3.95	17	640	3	0.60	<5	458	0.28	54	<10	52
N656967		1.81	2250	1	1.52	28	560	4	0.24	<5	176	0.98	371	<10	142
N656968		1.70	1430	1	1.70	33	420	2	1.48	<5	105	0.73	270	<10	130
N656969		1.48	1515	1	1.92	41	390	13	1.86	<5	142	0.67	248	<10	90
N656970		1.98	1430	<1	2.20	56	530	2	0.43	<5	150	0.89	336	<10	111
N656971		2.48	1620	<1	1.42	44	500	4	0.53	<5	104	0.91	342	<10	128
N656972		2.36	2190	<1	1.00	28	370	7	1.85	<5	102	0.65	255	<10	112
N656973		2.83	1580	<1	1.06	42	540	3	0.41	<5	100	0.92	351	10	183
N656974		0.77	552	2	2.39	20	270	12	1.24	<5	145	0.27	65	<10	805
N656975		0.50	368	2	1.64	9	130	17	1.43	<5	83	0.15	14	<10	742
N656976		0.19	150	<1	0.66	5	70	<2	0.59	<5	32	0.07	5	<10	370
N656977		0.27	214	3	0.41	14	130	7	0.83	<5	27	0.12	14	<10	510
N656978		0.26	213	3	0.40	8	130	7	0.88	<5	27	0.11	13	<10	503
N656979		0.24	158	<1	2.28	3	150	28	0.03	<5	164	0.09	10	<10	38
N656980		0.80	408	2	0.27	21	250	11	1.30	<5	35	0.20	33	<10	1035
N656981		0.57	283	2	0.24	13	270	4	1.53	<5	42	0.19	32	<10	388
N656982		0.57	328	<1	0.29	10	180	3	0.97	<5	59	0.15	18	<10	365
N656983		0.56	326	<1	0.27	10	180	2	0.97	<5	56	0.15	18	<10	347
N656984		0.21	138	<1	2.17	6	150	30	0.02	<5	150	0.08	8	<10	28
N656985		0.70	301	<1	0.40	9	170	2	0.74	<5	55	0.16	18	<10	335
N656986		0.72	302	<1	0.61	15	160	<2	0.74	<5	51	0.14	19	<10	401
N656987		0.94	335	<1	1.02	10	170	5	0.96	<5	68	0.17	19	<10	457
N656988		0.03	39	<1	4.85	3	640	128	3.27	<5	44	0.01	1	<10	18
N656989		1.10	341	1	1.60	10	190	7	0.95	<5	86	0.18	32	<10	243
N656990		1.42	466	3	1.74	18	280	8	1.76	<5	104	0.23	40	<10	398
N656991		0.72	274	2	2.68	26	210	5	0.93	<5	71	0.15	20	<10	31
N656992		0.43	200	1	3.00	4	60	2	0.11	<5	42	0.07	2	<10	10
N656993		0.57	211	1	3.05	3	50	3	0.03	<5	54	0.08	2	<10	9
N656994		0.55	190	<1	3.12	4	40	2	0.02	<5	51	0.07	1	<10	6
N656995		0.34	168	1	2.90	2	50	2	0.03	<5	29	0.06	2	<10	3
N656996		0.93	246	<1	3.15	6	100	2	0.01	<5	94	0.10	8	<10	6
N656997		1.25	382	<1	2.39	5	120	3	<0.01	<5	108	0.09	7	<10	17
N656998		4.41	1215	<1	1.30	108	310	<2	0.07	<5	85	0.56	238	<10	78



ALS Chemex

EXCELLENCE IN ANALYTICAL CHEMISTRY

ALS Canada Ltd.

212 Brooksbank Avenue
North Vancouver BC V7J 2C1

Phone: 604 984 0221 Fax: 604 984 0218 www.alschemex.com

TO: TRADEWINDS VENTURES INC.
302-1620 WEST 8TH AVE
VANCOUVER BC V6J 1V4

Page: 1
Finalized Date: 11-JAN-2005
This copy reported on 28-OCT-2005
Account: TRAVEN

CERTIFICATE VO04089920

Project: DETOUR LAKE

P.O. No.:

This report is for 14 Drill Core samples submitted to our lab in Val d'Or, QC, Canada on 20-DEC-2004.

The following have access to data associated with this certificate:

IAN LAMBERT

MIKE ROBERTS

LORNE WARNER

SAMPLE PREPARATION

ALS CODE	DESCRIPTION
WEI-21	Received Sample Weight
BAG-01	Bulk Master for Storage
LOG-22	Sample login - Rcd w/o BarCode
CRU-31	Fine crushing - 70% <2mm
SPL-21	Split sample - riffle splitter
PUL-32	Pulverize 1000g to 85% < 75 um

ANALYTICAL PROCEDURES

ALS CODE	DESCRIPTION	INSTRUMENT
Au-AA23	Au 30g FA-AA finish	AAS
ME-ICP61	27 element four acid ICP-AES	ICP-AES

To: TRADEWINDS VENTURES INC.
ATTN: MIKE ROBERTS
302-1620 WEST 8TH AVE
VANCOUVER BC V6J 1V4

This is the Final Report and supersedes any preliminary report with this certificate number. Results apply to samples as submitted. All pages of this report have been checked and approved for release.

Signature:



ALS Chemex

EXCELLENCE IN ANALYTICAL CHEMISTRY

ALS Canada Ltd.

212 Brooksbank Avenue
North Vancouver BC V7J 2C1

Phone: 604 984 0221 Fax: 604 984 0218 www.alschemex.com

TO: TRADEWINDS VENTURES INC.
302-1620 WEST 8TH AVE
VANCOUVER BC V6J 1V4

Page: 2 - A
Total # Pages: 2 (A - B)
Finalized Date: 11-JAN-2005
Account: TRAVEN

Project: DETOUR LAKE

CERTIFICATE OF ANALYSIS VO04089920

Sample Description	Method Analyte Units LOR	WEI-21	Au-AA23	ME-ICP61	ME-ICP61	ME-ICP61	ME-ICP61	ME-ICP61	ME-ICP61	ME-ICP61	ME-ICP61	ME-ICP61	ME-ICP61	ME-ICP61	ME-ICP61	ME-ICP61
		Recvd Wt. kg	Au ppm	Ag ppm	Al %	As ppm	Ba ppm	Be ppm	Bi ppm	Ca %	Cd ppm	Co ppm	Cr ppm	Cu ppm	Fe %	K %
		0.02	0.005	0.5	0.01	5	10	0.5	2	0.01	0.5	1	1	1	0.01	0.01
58792		2.58	0.022	<0.5	6.71	<5	240	0.6	<2	3.94	0.9	37	30	113	8.54	0.96
58793		2.28	<0.005	<0.5	6.46	<5	390	0.8	<2	2.06	1.4	10	10	74	3.18	2.69
58794		1.97	0.294	<0.5	4.24	<5	230	0.5	<2	2.85	<0.5	21	26	119	3.25	1.24
58795		2.03	0.021	<0.5	6.05	6	140	0.6	<2	4.80	<0.5	25	64	119	5.92	0.76
58796		2.25	0.116	<0.5	7.05	<5	290	1.0	<2	2.02	<0.5	19	24	112	5.58	1.71
58797		2.19	0.337	<0.5	8.87	<5	120	0.5	<2	5.12	<0.5	56	30	133	10.65	0.53
58798		2.50	0.203	<0.5	6.98	<5	110	0.5	<2	5.06	<0.5	39	38	107	9.59	0.78
58799		2.36	0.529	<0.5	6.57	<5	70	<0.5	<2	5.37	0.7	37	31	100	10.40	0.27
58800		2.11	<0.005	<0.5	6.88	<5	20	<0.5	<2	5.23	<0.5	42	31	102	10.90	0.05
58801		2.60	0.054	<0.5	7.05	<5	60	<0.5	<2	5.18	<0.5	44	30	113	10.75	0.20
58802		2.39	0.197	<0.5	6.79	<5	30	<0.5	<2	5.14	<0.5	41	30	90	10.50	0.09
58803		1.96	0.007	<0.5	7.31	<5	20	<0.5	<2	6.63	<0.5	43	32	121	11.15	0.07
58804		2.19	1.595	<0.5	4.45	<5	90	<0.5	17	2.76	<0.5	28	27	87	6.45	0.21
58805		2.23	<0.005	<0.5	6.97	<5	350	0.6	<2	5.63	<0.5	25	27	47	6.96	0.72



ALS Chemex

EXCELLENCE IN ANALYTICAL CHEMISTRY

ALS Canada Ltd.

212 Brooksbank Avenue
North Vancouver BC V7J 2C1

Phone: 604 984 0221 Fax: 604 984 0218 www.alschemex.com

To: TRADEWINDS VENTURES INC.

302-1620 WEST 8TH AVE
VANCOUVER BC V6J 1V4

Page: 2 - B

Total # Pages: 2 (A - B)

Finalized Date: 11-JAN-2005

Account: TRAVEN

Project: DETOUR LAKE

CERTIFICATE OF ANALYSIS VO04089920

Sample Description	Method Analyte Units LOR	ME-ICP61	ME-ICP61	ME-ICP61	ME-ICP61	ME-ICP61	ME-ICP61	ME-ICP61	ME-ICP61	ME-ICP61	ME-ICP61	ME-ICP61	ME-ICP61	ME-ICP61	ME-ICP61
		Mg	Mn	Mo	Na	Ni	P	Pb	S	Sb	Sr	Ti	V	W	Zn
		%	ppm	ppm	%	ppm	ppm	ppm	%	ppm	ppm	%	ppm	ppm	ppm
		0.01	5	1	0.01	1	10	2	0.01	5	1	0.01	1	10	2
58792		2.15	1240	<1	1.45	32	470	7	0.90	<5	120	0.69	254	10	285
58793		0.69	386	1	0.71	11	280	5	0.78	<5	85	0.18	33	<10	433
58794		0.85	511	<1	0.88	21	140	5	1.42	<5	100	0.12	39	10	80
58795		2.23	1000	1	1.67	48	340	9	1.03	<5	121	0.35	120	<10	201
58796		1.79	583	2	1.48	25	260	10	0.96	<5	130	0.24	64	<10	93
58797		2.47	1315	<1	1.90	48	480	20	2.51	<5	139	0.74	267	10	116
58798		2.55	1370	<1	1.67	38	480	4	0.77	<5	151	0.72	271	<10	127
58799		2.80	1470	<1	1.81	24	530	18	0.70	<5	130	0.92	367	<10	229
58800		2.86	1500	<1	1.75	24	550	6	0.19	<5	144	0.86	380	<10	118
58801		3.12	1505	<1	1.75	28	570	6	0.34	<5	149	0.86	377	10	122
58802		2.73	1580	<1	1.80	29	540	8	0.45	<5	135	0.91	355	10	126
58803		2.99	1650	<1	1.72	31	570	3	0.23	<5	118	0.98	388	10	127
58804		1.37	821	<1	1.40	24	330	4	0.90	<5	94	0.48	187	<10	116
58805		1.13	1125	1	2.56	23	500	9	0.42	<5	169	0.55	213	<10	137



ALS Chemex

EXCELLENCE IN ANALYTICAL CHEMISTRY

ALS Canada Ltd.

212 Brooksbank Avenue
North Vancouver BC V7J 2C1

Phone: 604 984 0221 Fax: 604 984 0218 www.alschemex.com

To: TRADEWINDS VENTURES INC.
302-1620 WEST 8TH AVE
VANCOUVER BC V6J 1V4

Page: 1
Finalized Date: 24-SEP-2004
This copy reported on 26-OCT-2005
Account: TRAVEN

CERTIFICATE VO04059393

Project: DETOUR LAKE

P.O. No.:

This report is for 60 Drill Core samples submitted to our lab in Val d'Or, QC, Canada on 3-SEP-2004.

The following have access to data associated with this certificate:

IAN LAMBERT

MIKE ROBERTS

LORNE WARNER

SAMPLE PREPARATION

ALS CODE	DESCRIPTION
WEI-21	Received Sample Weight
PUL-32d	Pulverize Split -Dup 85% <75um
BAG-01	Bulk Master for Storage
LOG-22	Sample login - Rcd w/o BarCode
CRU-31	Fine crushing - 70% <2mm
SPL-21	Split sample - riffle splitter
PUL-32	Pulverize 1000g to 85% < 75 um
LOG-24	Pulp Login - Rcd w/o Barcode
SPL-21d	Split sample - duplicate

ANALYTICAL PROCEDURES

ALS CODE	DESCRIPTION	INSTRUMENT
ME-ICP61	27 element four acid ICP-AES	ICP-AES
Au-AA23	Au 30g FA-AA finish	AAS

To: TRADEWINDS VENTURES INC.
ATTN: MIKE ROBERTS
302-1620 WEST 8TH AVE
VANCOUVER BC V6J 1V4

This is the Final Report and supersedes any preliminary report with this certificate number. Results apply to samples as submitted. All pages of this report have been checked and approved for release.

Signature:



ALS Chemex
EXCELLENCE IN ANALYTICAL CHEMISTRY
 ALS Canada Ltd.

212 Brookbank Avenue
 North Vancouver BC V7J 2C1
 Phone: 604 984 0221 Fax: 604 984 0218 www.alschemex.com

Co: TRADEWINDS VENTURES INC.
 302-1620 WEST 8TH AVE
 VANCOUVER BC V6J 1V4

Page: 2 - A
 Total # Pages: 3 (A - B)
 Finalized Date: 24-SEP-2004
 Account: TRAVEN

Project: DETOUR LAKE

CERTIFICATE OF ANALYSIS VO04059393

Sample Description	Method Analyte Units LOR	WEI-21	Au-AA23	ME-ICP61	ME-ICP61	ME-ICP61	ME-ICP61	ME-ICP81	ME-ICP61	ME-ICP61	ME-ICP61	ME-ICP81	ME-ICP61	ME-ICP61	ME-ICP61	ME-ICP61
		Recvd Wt. kg	Au ppm	Ag ppm	Al %	As ppm	Ba ppm	Be ppm	Bi ppm	Ca %	Cd ppm	Co ppm	Cr ppm	Cu ppm	Fe %	K %
15801		2.98	<0.005	<0.5	6.08	5	180	0.8	<2	5.99	<0.5	38	201	147	9.83	0.96
15802		2.40	<0.005	<0.5	4.26	<5	140	<0.5	<2	5.71	<0.5	25	247	59	7.16	0.98
15803		2.63	<0.005	<0.5	6.62	<5	120	0.5	2	6.91	<0.5	38	94	114	10.60	1.21
15804		2.71	0.005	<0.5	6.36	<5	130	0.6	<2	7.39	<0.5	35	81	96	10.45	1.28
15805		2.38	<0.005	<0.5	5.96	6	120	0.6	5	2.93	<0.5	40	82	117	9.98	1.30
15806		2.30	<0.005	<0.5	6.07	<5	110	0.5	2	1.34	<0.5	35	31	135	9.46	1.24
15807		2.36	<0.005	<0.5	4.84	<5	50	0.5	<2	2.38	<0.5	31	63	96	5.96	0.76
15808		0.05	2.60	0.6	7.89	<5	40	2.5	<2	0.14	<0.5	<1	6	8	2.63	3.96
15809		2.39	0.006	<0.5	5.88	<5	50	<0.5	<2	4.38	<0.5	35	190	97	9.92	0.55
15810		2.48	<0.005	<0.5	6.35	<5	40	<0.5	2	2.45	<0.5	39	42	92	10.70	0.36
15811		2.24	<0.005	<0.5	8.89	<5	390	0.5	<2	5.39	<0.5	28	138	50	5.16	1.12
15812		2.20	0.008	<0.5	8.65	<5	320	<0.5	<2	6.99	<0.5	45	100	85	7.76	1.06
15813		2.29	0.052	<0.5	8.43	6	610	0.6	<2	6.19	<0.5	30	60	32	5.48	1.24
15814		2.61	0.570	<0.5	7.06	<5	500	0.5	<2	5.40	<0.5	30	83	18	5.89	1.24
15815 DUP		<0.02	0.695	<0.5	7.05	<5	490	0.5	<2	5.39	<0.5	30	79	20	5.84	1.22
15816		0.63	<0.005	<0.5	7.14	<5	540	1.1	<2	1.07	<0.5	2	9	8	1.71	4.36
15817		3.38	0.006	<0.5	8.95	<5	350	<0.5	3	7.62	<0.5	49	122	92	7.18	1.02
15818		1.93	0.020	<0.5	8.60	<5	240	<0.5	3	4.79	<0.5	46	102	49	8.46	0.69
15819		2.26	0.015	<0.5	8.36	<5	520	0.9	<2	3.16	<0.5	15	36	15	3.21	1.07
15820		3.50	0.007	<0.5	8.75	<5	590	0.8	<2	4.01	<0.5	16	138	12	3.11	1.18
15821		2.81	0.016	<0.5	8.54	<5	190	<0.5	<2	5.45	<0.5	54	105	83	8.36	0.61
15822		3.26	0.016	<0.5	7.86	<5	510	0.7	<2	3.37	<0.5	13	66	8	2.97	1.34
15823		1.63	0.658	<0.5	8.44	<5	630	0.7	<2	3.87	<0.5	20	106	9	3.79	1.51
15824		2.72	0.075	<0.5	8.60	<5	180	<0.5	<2	6.30	<0.5	50	91	90	7.78	1.16
15825		2.22	0.005	<0.5	8.57	<5	450	<0.5	<2	8.70	<0.5	46	81	85	7.35	1.66
15826		4.70	<0.005	<0.5	7.87	<5	700	0.8	<2	3.25	<0.5	12	152	9	2.41	1.68
15827		2.84	<0.005	<0.5	8.36	<5	970	0.8	<2	3.23	<0.5	9	194	4	2.35	2.42
15828		2.78	0.008	<0.5	8.86	<5	310	<0.5	2	8.64	<0.5	54	76	217	8.04	0.57
15829		0.05	0.800	0.8	7.97	<5	40	3.1	2	0.25	<0.5	<1	5	8	2.48	1.62
15830		1.92	0.007	<0.5	8.76	<5	1040	<0.5	<2	6.34	<0.5	47	159	140	6.58	0.78
15831		2.57	0.027	<0.5	8.46	<5	570	<0.5	3	6.60	<0.5	60	111	204	8.70	0.46
15832		2.01	0.014	<0.5	8.28	<5	490	<0.5	<2	6.18	<0.5	62	105	188	8.46	0.45
15833 DUP		<0.02	0.013	<0.5	8.48	<5	480	<0.5	2	6.05	<0.5	60	151	186	8.06	0.45
15834		0.53	<0.005	<0.5	6.89	<5	530	0.9	<2	1.15	<0.5	2	438	7	1.38	4.11
15835		2.23	0.009	<0.5	8.48	<5	1020	<0.5	2	5.24	<0.5	50	107	111	6.93	1.06
15836		1.93	<0.005	<0.5	9.36	<5	330	<0.5	2	7.07	<0.5	56	143	83	7.15	0.40
15837		2.25	0.018	<0.5	8.40	<5	330	<0.5	2	5.10	0.5	57	113	186	6.98	0.45
15838		2.60	0.005	<0.5	9.16	<5	300	<0.5	2	6.33	<0.5	55	107	86	7.52	0.38
15839		2.21	0.007	<0.5	8.92	<5	110	<0.5	<2	7.99	<0.5	46	87	101	7.70	0.26
15840		2.54	<0.005	<0.5	7.42	<5	430	<0.5	2	16.20	<0.5	39	74	65	5.96	0.82



ALS Chemex

EXCELLENCE IN ANALYTICAL CHEMISTRY

ALS Canada Ltd.

212 Brooksbank Avenue
North Vancouver BC V7J 2C1

Phone: 604 984 0221 Fax: 604 984 0218 www.alschemex.com

Client: TRADEWINDS VENTURES INC.
302-1620 WEST 8TH AVE
VANCOUVER BC V6J 1V4

Page: 2 - B
Total # Pages: 3 (A - B)
Finalized Date: 24-SEP-2004
Account: TRAVEN

Project: DETOUR LAKE

CERTIFICATE OF ANALYSIS VO04059393

Sample Description	Method Analyte Units LOR	ME-ICP61	ME-ICP61	ME-ICP61	ME-ICP61	ME-ICP61	ME-ICP61	ME-ICP61	ME-ICP61	ME-ICP61	ME-ICP61	ME-ICP61	ME-ICP61	ME-ICP61	
		Mg % 0.01	Mn ppm 5	Mo ppm 1	Na % 0.01	Ni ppm 1	P ppm 10	Pb ppm 2	S % 0.01	Sb ppm 5	Sr ppm 1	Ti % 0.01	V ppm 1	W ppm 10	Zn ppm 2
15801		1.71	1405	1	0.49	31	530	52	0.53	<5	69	0.90	346	<10	226
15802		1.21	1205	3	0.10	21	380	11	0.20	<5	34	0.64	264	<10	122
15803		1.71	2070	<1	0.11	28	590	6	0.28	<5	57	0.99	380	<10	142
15804		1.56	1720	1	0.15	26	560	3	0.22	<5	65	0.95	371	<10	123
15805		1.30	1355	2	0.09	30	530	7	0.59	<5	32	0.89	351	<10	148
15806		1.23	1125	1	0.14	34	510	16	0.67	<5	23	0.85	232	<10	167
15807		0.90	1005	2	0.53	30	340	31	0.78	<5	48	0.22	70	<10	123
15808		0.04	39	2	4.51	3	600	115	2.78	<5	41	0.01	2	<10	14
15809		2.27	1220	1	0.84	29	520	2	0.19	<5	78	0.88	349	<10	131
15810		3.53	907	1	0.63	26	560	3	0.12	<5	45	0.94	376	<10	117
15811		2.74	847	2	2.08	95	410	<2	0.15	<5	398	0.33	127	<10	81
15812		3.85	1150	1	0.68	162	260	<2	0.08	<5	212	0.44	202	<10	92
15813		1.73	961	2	2.03	83	410	<2	1.03	<5	389	0.31	125	<10	76
15814		1.92	961	1	1.65	66	350	4	2.59	<5	309	0.24	90	40	87
15815 DUP		1.90	952	1	1.67	85	350	<2	2.64	<5	313	0.23	89	50	65
15816		0.28	171	1	2.30	7	180	32	0.01	<5	166	0.09	10	<10	27
15817		2.99	1115	1	1.23	166	240	<2	0.10	<5	264	0.45	210	<10	99
15818		5.96	1230	<1	0.96	184	270	<2	0.04	<5	192	0.30	191	<10	134
15819		1.43	392	1	3.27	28	540	2	0.62	<5	528	0.15	57	<10	44
15820		1.68	596	2	3.33	54	530	2	0.49	<5	517	0.19	62	<10	49
15821		5.70	1235	2	0.83	218	230	<2	0.25	<5	212	0.32	183	<10	92
15822		1.81	599	1	2.85	43	500	<2	0.36	<5	404	0.16	57	<10	43
15823		1.78	740	2	2.85	49	500	<2	1.52	<5	388	0.16	60	<10	32
15824		4.38	1205	1	0.91	176	230	<2	0.13	<5	158	0.41	190	<10	91
15825		3.75	1120	1	0.44	162	260	2	0.18	<5	120	0.41	183	<10	99
15826		0.92	370	2	2.84	18	530	<2	0.40	<5	357	0.20	50	<10	31
15827		1.04	435	1	2.30	16	540	3	0.28	<5	273	0.20	46	<10	32
15828		3.06	1340	1	0.60	162	230	2	0.20	<5	137	0.41	185	<10	96
15829		0.05	31	1	6.3	4	690	103	2.72	<5	22	0.01	1	<10	13
15830		2.23	1010	2	0.74	157	250	<2	0.08	<5	134	0.42	183	<10	76
15831		2.86	1135	4	0.79	190	270	16	0.20	<5	144	0.43	206	<10	146
15832		2.75	1120	1	0.68	188	240	<2	0.16	<5	130	0.41	195	<10	104
15833 DUP		2.89	1080	1	0.66	180	230	2	0.16	<5	124	0.41	187	<10	102
15834		0.27	129	1	2.15	10	170	31	0.01	<5	155	0.09	12	<10	26
15835		2.15	957	1	0.89	148	270	6	0.08	<5	145	0.43	200	<10	100
15836		2.36	1090	1	1.18	188	250	3	0.14	<5	176	0.44	204	<10	88
15837		2.23	941	1	0.92	152	240	28	0.19	<5	153	0.40	191	<10	140
15838		2.40	1085	<1	1.15	166	240	5	0.14	<5	172	0.45	214	<10	87
15839		2.92	1285	1	0.96	146	250	<2	0.05	<5	124	0.41	185	<10	92
15840		2.12	2140	1	0.60	112	180	<2	0.13	<5	110	0.33	144	<10	68

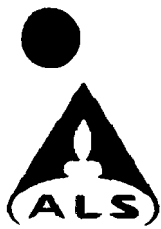

ALS Chemex
EXCELLENCE IN ANALYTICAL CHEMISTRY
 ALS Canada Ltd.

212 Brooksbank Avenue
 North Vancouver BC V7J 2C1
 Phone: 604 984 0221 Fax: 604 984 0218 www.alschemex.com

10: TRADEWINDS VENTURES INC.
 302-1620 WEST 8TH AVE
 VANCOUVER BC V6J 1V4

Page: 3 - A
 Total # Pages: 3 (A - B)
 Finalized Date: 24-SEP-2004
 Account: TRAVEN

Project: DETOUR LAKE

CERTIFICATE OF ANALYSIS VO04059393

Sample Description	Method Analyte Units LOR	WEI-21	Au-AA23	ME-ICP61	ME-ICP61	ME-ICP61	ME-ICP61	ME-ICP61	ME-ICP61	ME-ICP61	ME-ICP61	ME-ICP61	ME-ICP61	ME-ICP61	ME-ICP61	
		Recvd Wt. kg	Au ppm	Ag ppm	Al %	As ppm	Ba ppm	Be ppm	Bi ppm	Ca %	Cd ppm	Co ppm	Cr ppm	Cu ppm	Fe %	K %
		0.02	0.005	0.5	0.01	5	10	0.5	2	0.01	0.5	1	1	0.01	0.01	
15841		2.19	0.005	<0.5	8.21	<5	370	<0.5	<2	5.92	<0.5	55	97	134	8.21	0.90
15842		2.01	0.005	<0.5	9.21	<5	1310	<0.5	2	7.41	<0.5	44	107	89	6.45	1.16
15843		2.70	<0.005	<0.5	8.74	<5	560	<0.5	2	8.66	<0.5	46	81	85	8.01	0.58
15844		2.10	<0.005	<0.5	8.75	<5	350	<0.5	3	8.47	<0.5	51	94	130	8.01	0.37
15845		2.71	<0.005	<0.5	7.03	<5	30	<0.5	2	5.59	<0.5	44	96	156	11.70	0.34
15846		2.35	<0.005	<0.5	7.50	<5	160	<0.5	2	5.21	<0.5	38	43	84	12.20	0.76
15847		2.95	<0.005	<0.5	7.83	<5	390	0.8	<2	3.30	<0.5	16	146	24	3.64	0.98
15848		2.65	0.005	<0.5	7.00	<5	60	<0.5	3	6.36	<0.5	38	50	115	11.00	0.82
15849		2.65	<0.005	<0.5	7.62	<5	60	<0.5	3	4.98	<0.5	40	36	85	11.90	0.76
15850		1.16	<0.005	<0.5	6.55	<5	80	0.6	2	6.70	<0.5	34	82	104	8.87	0.88
15851		3.01	<0.005	<0.5	6.92	<5	40	<0.5	5	5.96	<0.5	41	78	87	12.05	0.47
15852		0.05	0.785	0.5	8.38	<5	40	3.4	<2	0.25	<0.5	1	6	9	2.48	1.70
15853		2.85	<0.005	<0.5	7.48	<5	40	<0.5	2	6.69	<0.5	42	38	153	11.10	0.53
15854		1.34	<0.005	<0.5	7.62	<5	60	0.5	4	4.03	<0.5	43	143	92	11.25	0.62
15855 DUP		<0.02	<0.005	<0.5	7.76	<5	60	0.5	3	4.09	<0.5	44	49	91	11.50	0.64
15856		0.50	<0.005	<0.5	7.25	<5	540	0.9	<2	0.92	<0.5	2	384	7	1.38	4.41
15857		1.36	<0.005	<0.5	7.49	<5	50	0.5	3	4.42	<0.5	48	88	112	12.00	0.54
15858		2.99	<0.005	<0.5	6.58	<5	150	0.6	2	5.96	<0.5	40	36	103	10.70	1.02
15859		2.81	<0.005	<0.5	7.26	<5	130	0.5	4	4.89	<0.5	44	88	88	12.15	1.01
15860		2.61	<0.005	<0.5	7.20	<5	130	0.6	3	5.01	<0.5	41	49	76	11.65	1.26



ALS Chemex

EXCELLENCE IN ANALYTICAL CHEMISTRY

ALS Canada Ltd.

212 Brooksbank Avenue
North Vancouver BC V7J 2C1

Phone: 604 984 0221 Fax: 604 984 0218 www.alschemex.com

TO: TRADEWINDS VENTURES INC.
302-1620 WEST 8TH AVE
VANCOUVER BC V6J 1V4

Page: 3 - B
Total # Pages: 3 (A - B)
Finalized Date: 24-SEP-2004
Account: TRAVEN

Project: DETOUR LAKE

CERTIFICATE OF ANALYSIS VO04059393

Sample Description	Method Analyte Units LOR	ME-ICP61	ME-ICP61	ME-ICP61	ME-ICP61	ME-ICP61	ME-ICP61	ME-ICP61	ME-ICP61	ME-ICP61	ME-ICP61	ME-ICP61	ME-ICP61	ME-ICP61	
		Mg %	Mn ppm	Mo ppm	Na %	Ni ppm	P ppm	Pb ppm	S %	Sb ppm	Sr ppm	Ti %	V ppm	W ppm	Zn ppm
		0.01	5	1	0.01	1	10	2	0.01	5	1	0.01	1	10	
15841		2.67	1220	1	0.72	167	260	<2	0.18	<5	108	0.43	207	<10	100
15842		1.96	1170	<1	1.62	134	250	<2	0.03	<5	99	0.47	205	<10	72
15843		2.77	1380	5	1.28	158	220	<2	0.13	<5	95	0.42	189	<10	94
15844		3.02	1295	2	1.16	165	230	<2	0.18	<5	126	0.42	195	<10	90
15845		1.70	2440	1	0.22	34	530	2	0.25	<5	74	0.95	383	<10	112
15846		2.18	2130	<1	0.23	32	560	<2	0.20	<5	76	1.02	397	<10	113
15847		1.55	681	2	2.30	36	540	<2	0.07	<5	367	0.27	104	<10	55
15848		2.10	1600	1	0.74	27	580	3	0.71	<5	117	0.98	380	<10	92
15849		2.60	1745	1	0.23	41	680	<2	0.20	<5	69	1.07	416	<10	110
15850		1.39	1750	1	0.68	31	600	<2	0.56	<5	116	0.92	345	10	75
15851		2.21	2050	<1	0.22	40	570	2	0.29	<5	84	0.97	372	<10	107
15852		0.04	36	1	6.4	4	700	102	2.60	<5	21	0.01	2	<10	14
15853		2.14	1990	<1	0.54	29	630	<2	0.26	<5	93	1.06	418	<10	102
15854		2.15	1600	1	0.49	34	700	<2	0.18	<5	79	1.12	435	<10	94
15855 DUP		2.18	1640	1	0.49	31	710	<2	0.15	<5	79	1.14	445	<10	96
15856		0.25	129	4	2.25	8	170	34	0.01	<5	155	0.09	14	<10	27
15857		2.39	1780	1	0.37	38	720	<2	0.16	<5	61	1.10	422	<10	99
15858		2.21	1740	1	0.26	26	570	5	0.26	<5	56	0.97	379	<10	141
15859		2.23	1845	1	0.11	31	610	<2	0.18	<5	45	1.07	418	<10	148
15860		2.02	1840	<1	0.11	33	620	27	0.28	<5	45	1.06	405	<10	207



ALS Chemex

EXCELLENCE IN ANALYTICAL CHEMISTRY

ALS Canada Ltd.

212 Brooksbank Avenue

North Vancouver BC V7J 2C1

Phone: 604 984 0221 Fax: 604 984 0218 www.alschemex.com

To: TRADEWINDS VENTURES INC.

302-1620 WEST 8TH AVE

VANCOUVER BC V6J 1V4

Page: 1

Finalized Date: 23-SEP-2004

This copy reported on 26-OCT-2005

Account: TRAVEN

CERTIFICATE VO04059394

Project: DETOUR LAKE

P.O. No.:

This report is for 60 Drill Core samples submitted to our lab in Val d'Or, QC, Canada on 3-SEP-2004.

The following have access to data associated with this certificate:

IAN LAMBERT

MIKE ROBERTS

LORNE WARNER

SAMPLE PREPARATION

ALS CODE	DESCRIPTION
WEI-21	Received Sample Weight
PUL-32d	Pulverize Split -Dup 85% <75um
BAG-01	Bulk Master for Storage
LOG-22	Sample login - Rcd w/o BarCode
CRU-31	Fine crushing - 70% <2mm
SPL-21	Split sample - riffle splitter
PUL-32	Pulverize 1000g to 85% < 75 um
LOG-24	Pulp Login - Rcd w/o Barcode
SPL-21d	Split sample - duplicate

ANALYTICAL PROCEDURES

ALS CODE	DESCRIPTION	INSTRUMENT
ME-ICP61	27 element four acid ICP-AES	ICP-AES
Au-AA23	Au 30g FA-AA finish	AAS

To: TRADEWINDS VENTURES INC.

ATTN: MIKE ROBERTS

302-1620 WEST 8TH AVE

VANCOUVER BC V6J 1V4

This is the Final Report and supersedes any preliminary report with this certificate number. Results apply to samples as submitted. All pages of this report have been checked and approved for release.

Signature:



ALS Chemex
EXCELLENCE IN ANALYTICAL CHEMISTRY
 ALS Canada Ltd.

212 Brooksbank Avenue
 North Vancouver BC V7J 2C1
 Phone: 604 984 0221 Fax: 604 984 0218 www.alschemex.com

TRADEWINDS VENTURES INC.
 302-1620 WEST 8TH AVE
 VANCOUVER BC V6J 1V4

Page: 2 - A
 Total # Pages: 3 (A - B)
 Finalized Date: 23-SEP-2004
 Account: TRAVEN

Project: DETOUR LAKE

CERTIFICATE OF ANALYSIS VO04059394

Sample Description	Method Analyte Units LOR	WEI-21	Au-AA23	ME-ICP61	ME-ICP61	ME-ICP61	ME-ICP61	ME-ICP61	ME-ICP61	ME-ICP61	ME-ICP61	ME-ICP61	ME-ICP61	ME-ICP61	ME-ICP61	
		Recvd Wt. kg	Au ppm	Ag ppm	Al %	As ppm	Ba ppm	Be ppm	Bi ppm	Ca %	Cd ppm	Co ppm	Cr ppm	Cu ppm	Fe %	K %
15861		2.24	0.005	<0.5	8.00	6	130	0.9	<2	1.09	<0.5	50	46	158	13.10	1.52
15862		3.72	0.005	<0.5	8.67	<5	120	0.9	<2	1.02	<0.5	65	49	273	14.55	1.58
15863		2.27	<0.005	<0.5	7.93	<5	50	0.9	<2	0.97	<0.5	47	44	87	14.10	0.80
15864		0.10	0.752	0.8	5.69	<5	20	2.8	<2	0.19	<0.5	2	5	8	2.28	1.62
15865		2.39	0.005	<0.5	4.76	<5	20	<0.5	<2	4.42	0.6	53	12	347	8.40	0.45
15866		2.57	<0.005	<0.5	6.68	<5	70	0.5	<2	1.41	<0.5	28	23	61	8.25	0.90
15867		3.10	0.005	<0.5	6.17	5	10	<0.5	<2	2.30	<0.5	45	32	178	15.25	0.12
15868 DUP		<0.02	<0.005	<0.5	6.11	<5	10	<0.5	<2	2.35	<0.5	46	33	180	15.30	0.11
15869		0.54	<0.005	<0.5	7.40	<5	580	1.0	<2	0.88	<0.5	3	9	9	1.82	4.72
15870		3.03	<0.005	<0.5	5.76	<5	10	<0.5	<2	2.75	<0.5	47	23	257	11.85	0.17
15871		2.86	<0.005	<0.5	5.43	<5	50	0.5	<2	2.65	<0.5	22	20	61	6.20	0.58
15872		1.85	<0.005	<0.5	10.45	<5	500	0.8	<2	3.14	<0.5	54	188	136	11.35	1.98
15873		2.24	0.005	<0.5	8.25	8	230	0.6	<2	8.56	<0.5	46	114	116	10.25	0.64
15874		2.64	0.005	<0.5	6.97	<5	240	<0.5	<2	7.25	<0.5	42	92	69	8.75	0.51
15875		2.26	<0.005	<0.5	6.70	8	110	0.5	<2	3.35	<0.5	28	54	52	8.40	0.63
15876		2.60	<0.005	<0.5	7.95	<5	340	0.6	<2	4.91	<0.5	42	82	78	9.40	0.99
15877		3.04	<0.005	<0.5	9.19	<5	320	0.7	<2	4.33	<0.5	40	139	82	10.20	2.19
15878		2.56	<0.005	<0.5	9.24	11	300	0.8	<2	7.32	<0.5	46	129	124	9.42	2.02
15879		1.06	<0.005	<0.5	8.62	<5	520	<0.5	<2	6.95	<0.5	55	97	120	9.77	0.75
15880		2.02	<0.005	<0.5	7.73	5	1020	0.8	<2	3.94	<0.5	12	37	21	3.05	0.99
15881		1.72	<0.005	<0.5	7.20	<5	510	<0.5	<2	8.60	<0.5	46	82	118	8.65	0.75
15882		2.78	<0.005	<0.5	7.96	<5	380	<0.5	<2	6.65	<0.5	52	92	58	9.01	0.52
15883		2.80	<0.005	<0.5	6.63	<5	530	<0.5	<2	8.00	<0.5	44	85	100	7.61	0.56
15884		2.31	<0.005	<0.5	8.17	<5	410	0.5	<2	7.33	<0.5	50	82	104	8.66	0.60
15885		0.05	0.760	0.7	8.26	<5	40	3.0	<2	0.26	<0.5	2	5	8	2.84	1.56
15886		2.57	0.013	<0.5	8.38	<5	400	<0.5	<2	7.13	<0.5	54	95	137	8.96	0.60
15887		2.42	0.006	<0.5	7.35	<5	160	<0.5	<2	6.54	<0.5	43	81	106	8.38	0.27
15888		2.35	0.005	<0.5	6.48	<5	370	<0.5	<2	6.97	<0.5	42	80	106	7.05	0.52
15889 DUP		<0.02	0.013	<0.5	6.62	6	370	<0.5	<2	7.09	<0.5	40	78	113	7.08	0.53
15890		0.51	<0.005	<0.5	6.91	<5	550	1.0	<2	0.96	<0.5	3	12	9	1.88	4.16
15891		2.40	0.007	<0.5	9.23	<5	1050	0.5	<2	7.51	<0.5	42	110	124	7.80	0.97
15892		2.63	<0.005	<0.5	8.13	<5	560	<0.5	<2	7.69	<0.5	52	93	76	8.76	0.61
15893		2.23	<0.005	<0.5	7.57	<5	130	<0.5	<2	7.25	<0.5	48	108	82	8.71	0.25
15894		2.41	<0.005	<0.5	6.07	<5	90	<0.5	<2	6.17	<0.5	39	91	60	7.45	0.18
15895		1.11	<0.005	<0.5	7.45	<5	110	<0.5	<2	6.61	<0.5	44	93	104	8.54	0.25
15896		3.10	<0.005	<0.5	7.41	<5	830	<0.5	<2	6.57	<0.5	44	87	85	7.86	0.56
15897		2.31	<0.005	<0.5	7.22	<5	280	<0.5	<2	7.09	<0.5	44	83	104	7.97	0.27
15898		2.48	0.005	<0.5	7.45	<5	90	<0.5	<2	6.24	<0.5	43	81	112	8.51	0.16
15899		3.09	<0.005	<0.5	7.71	5	220	<0.5	<2	6.55	<0.5	47	91	80	8.94	0.58
15900		2.37	<0.005	<0.5	8.71	<5	1340	<0.5	<2	6.97	<0.5	44	99	105	7.32	0.93



ALS Chemex

EXCELLENCE IN ANALYTICAL CHEMISTRY

ALS Canada Ltd.

212 Brookbank Avenue

North Vancouver BC V7J 2C1

Phone: 604 984 0221 Fax: 604 984 0218 www.alschemex.com

Co: TRADEWINDS VENTURES INC.

302-1620 WEST 8TH AVE

VANCOUVER BC V6J 1V4

Page: 2 - B

Total # Pages: 3 (A - B)

Finalized Date: 23-SEP-2004

Account: TRAVEN

Project: DETOUR LAKE

CERTIFICATE OF ANALYSIS VO04059394

Sample Description	Method Analyte Units LOR	ME-ICP61	ME-ICP61	ME-ICP61	ME-ICP61	ME-ICP61	ME-ICP61	ME-ICP61	ME-ICP61	ME-ICP61	ME-ICP61	ME-ICP61	ME-ICP61	ME-ICP61	
		Mg %	Mn ppm	Mo ppm	Na %	Ni ppm	P ppm	Pb ppm	S %	Sb ppm	Sr ppm	Ti %	V ppm	W ppm	Zn ppm
		0.01	5	1	0.01	1	10	2	0.01	5	1	0.01	1	10	2
15861		2.03	1510	1	0.03	37	730	39	0.58	<5	40	1.25	499	<10	191
15862		1.56	2120	1	0.19	51	800	19	1.10	<5	36	1.35	516	<10	216
15863		1.75	2350	1	0.27	45	700	5	0.30	<5	38	1.25	497	<10	230
15864		0.01	30	<1	6.5	<1	600	57	2.75	<5	11	0.01	2	<10	10
15865		1.14	1685	1	0.28	42	330	97	1.71	<5	36	0.23	86	<10	298
15866		1.05	1235	1	0.62	29	630	9	0.35	<5	58	0.64	226	<10	144
15867		1.60	2100	4	0.11	46	540	29	1.06	<5	18	0.75	302	<10	194
15868 DUP		1.59	2120	4	0.10	44	530	31	1.07	<5	17	0.77	312	10	201
15869		0.24	176	2	2.44	2	180	37	0.01	<5	185	0.09	10	<10	30
15870		1.42	1865	2	0.30	48	410	40	1.02	<5	31	0.55	223	<10	188
15871		1.06	1015	1	0.56	30	370	7	0.37	<5	56	0.24	86	<10	116
15872		1.58	1520	1	0.59	118	480	<2	0.50	<5	91	0.87	449	<10	218
15873		1.86	1750	<1	0.37	90	380	2	0.12	<5	106	0.65	303	<10	340
15874		2.53	1380	<1	0.39	82	290	4	0.03	<5	64	0.53	253	<10	162
15875		2.07	1185	3	0.71	54	470	2	0.15	<5	48	0.41	166	10	122
15876		1.84	1455	<1	0.61	78	350	2	0.20	<5	87	0.50	231	<10	174
15877		1.46	1455	<1	0.44	81	410	5	0.43	<5	66	0.73	330	<10	202
15878		1.41	1420	<1	0.86	91	390	2	0.27	<5	86	0.74	338	10	180
15879		3.20	1450	<1	1.34	141	360	<2	0.13	<5	166	0.63	293	<10	140
15880		0.98	803	<1	3.50	23	530	<2	0.22	<5	272	0.25	76	<10	53
15881		3.09	1590	<1	0.97	114	290	3	0.16	<5	127	0.54	247	<10	134
15882		3.26	1370	<1	1.00	135	300	2	0.06	<5	98	0.60	273	<10	130
15883		2.34	1475	<1	0.76	104	260	<2	0.17	<5	91	0.47	204	<10	128
15884		2.92	1560	<1	0.96	128	300	<2	0.15	<5	113	0.56	255	<10	138
15885		0.05	35	<1	6.1	1	690	116	3.07	<5	22	0.01	2	<10	17
15886		3.04	1330	<1	1.22	146	300	<2	0.10	<5	126	0.54	245	<10	126
15887		3.18	1230	<1	0.87	115	250	2	0.10	<5	96	0.47	221	<10	122
15888		2.31	1150	<1	0.93	103	240	<2	0.15	<5	100	0.45	192	<10	95
15889 DUP		2.34	1160	<1	0.94	104	260	3	0.15	<5	102	0.44	192	<10	96
15890		0.26	166	1	2.23	3	170	33	<0.01	<5	154	0.09	10	<10	30
15891		2.27	1215	1	1.64	114	380	4	0.20	<5	174	0.64	283	<10	106
15892		2.76	1375	<1	1.22	130	290	2	0.11	<5	130	0.55	243	<10	119
15893		3.46	1360	<1	0.90	114	290	<2	0.04	<5	74	0.56	248	<10	120
15894		2.89	1255	<1	0.71	94	250	3	0.03	<5	53	0.47	211	<10	111
15895		3.44	1325	<1	0.96	110	360	5	0.02	<5	66	0.58	264	<10	119
15896		2.85	1260	<1	0.83	114	270	<2	0.12	<5	72	0.55	245	<10	108
15897		3.20	1345	<1	1.06	120	280	<2	0.12	<5	85	0.55	246	<10	111
15898		3.61	1290	<1	0.93	114	310	<2	0.09	<5	87	0.56	249	<10	117
15899		3.49	1370	1	1.00	122	290	<2	0.11	<5	82	0.55	249	<10	113
15900		2.14	1265	<1	1.08	118	370	2	0.15	<5	138	0.62	274	<10	88



ALS Chemex

EXCELLENCE IN ANALYTICAL CHEMISTRY

ALS Canada Ltd.

212 Brooksbank Avenue
North Vancouver BC V7J 2C1

Phone: 604 984 0221 Fax: 604 984 0218 www.alschemex.com

Client: TRADEWINDS VENTURES INC.
302-1620 WEST 8TH AVE
VANCOUVER BC V6J 1V4

Page: 3 - A
Total # Pages: 3 (A - B)
Finalized Date: 23-SEP-2004
Account: TRAVEN

Project: DETOUR LAKE

CERTIFICATE OF ANALYSIS VO04059394

Sample Description	Method Analyte Units LOR	WEI-21	AU-AA23	ME-ICP61	ME-ICP61	ME-ICP61	ME-ICP61	ME-ICP61	ME-ICP61	ME-ICP61	ME-ICP61	ME-ICP61	ME-ICP61	ME-ICP61	ME-ICP61	ME-ICP61
		Recvd Wt. kg	Au ppm	Ag ppm	Al %	As ppm	Ba ppm	Be ppm	Bi ppm	Ca %	Cd ppm	Co ppm	Cr ppm	Cu ppm	Fe %	K %
		0.02	0.005	0.5	0.01	5	10	0.5	2	0.01	0.5	1	1	1	0.01	0.01
15901		2.38	0.014	<0.5	9.90	<5	1040	<0.5	<2	6.52	<0.5	56	122	125	7.96	0.82
15902		2.88	0.005	<0.5	10.20	<5	1280	<0.5	<2	8.10	<0.5	42	120	124	8.05	0.91
15903		2.58	0.006	<0.5	9.07	<5	840	0.5	<2	8.24	<0.5	56	114	122	8.64	1.34
15904		0.85	<0.005	<0.5	7.29	<5	590	1.0	<2	0.93	<0.5	2	9	9	1.66	4.50
15905		2.43	0.020	<0.5	7.67	<5	800	<0.5	<2	8.22	<0.5	42	93	148	8.47	1.28
15906		2.18	0.019	<0.5	9.01	<5	980	0.6	<2	5.82	<0.5	52	106	153	7.05	1.58
15907		0.06	0.746	0.6	7.80	<5	40	3.0	<2	0.23	<0.5	1	5	8	2.44	1.51
15908		2.33	<0.005	<0.5	7.98	<5	660	0.8	<2	3.38	<0.5	9	23	6	2.37	1.16
15909		2.24	0.007	<0.5	7.56	<5	500	0.7	<2	2.78	<0.5	10	70	19	2.62	1.44
15910		2.55	0.008	<0.5	7.44	<5	560	0.7	<2	3.29	<0.5	10	71	31	2.67	1.42
15911		2.52	0.030	<0.5	7.32	<5	720	0.8	<2	3.30	<0.5	12	70	348	2.75	1.73
15912 DUP		<0.02	0.034	<0.5	7.57	<5	730	0.9	<2	3.39	<0.5	13	73	335	2.86	1.80
15913		2.70	0.013	<0.5	7.41	<5	530	0.8	<2	3.18	<0.5	12	75	61	2.91	1.76
15914		3.78	0.018	<0.5	7.51	<5	510	0.9	<2	3.63	<0.5	11	71	40	2.71	1.94
15915		3.00	0.033	0.5	5.72	<5	290	0.6	<2	3.10	<0.5	22	29	61	5.08	1.28
15916		2.48	0.016	<0.5	5.49	<5	280	0.6	<2	3.30	<0.5	39	35	164	6.89	0.71
15917		2.20	0.007	<0.5	7.86	<5	500	<0.5	<2	8.42	<0.5	57	106	133	9.28	0.88
15918		2.93	<0.005	<0.5	8.54	6	970	0.5	<2	6.20	<0.5	53	124	128	8.44	0.87
15919		3.15	<0.005	<0.5	7.47	<5	120	<0.5	<2	6.78	<0.5	45	100	87	9.08	0.32
15920		2.37	<0.005	<0.5	7.82	<5	1400	<0.5	<2	7.09	<0.5	51	111	137	7.88	0.99



ALS Chemex

EXCELLENCE IN ANALYTICAL CHEMISTRY

ALS Canada Ltd.

212 Brooksbank Avenue
North Vancouver BC V7J 2C1

Phone: 604 984 0221 Fax: 604 984 0218 www.alschemex.com

TO: TRADEWINDS VENTURES INC.

302-1620 WEST 8TH AVE
VANCOUVER BC V6J 1V4

Page: 3 - B

Total # Pages: 3 (A - B)

Finalized Date: 23-SEP-2004

Account: TRAVEN

Project: DETOUR LAKE

CERTIFICATE OF ANALYSIS VO04059394

Sample Description	Method Analyte Units LOR	ME-ICP61	ME-ICP61	ME-ICP61	ME-ICP61	ME-ICP61	ME-ICP61	ME-ICP61	ME-ICP61	ME-ICP61	ME-ICP61	ME-ICP61	ME-ICP61	ME-ICP61	
		Mg %	Mn ppm	Mo ppm	Na %	Ni ppm	P ppm	Pb ppm	S %	Sb ppm	Sr ppm	Ti %	V ppm	W ppm	Zn ppm
		0.01	5	1	0.01	1	10	2	0.01	5	1	0.01	1	2	
15901		2.30	1315	<1	1.18	134	410	<2	0.25	<5	172	0.70	313	<10	95
15902		2.35	1240	<1	1.13	138	350	<2	0.19	<5	165	0.68	321	<10	102
15903		2.08	1800	<1	0.60	131	400	3	0.54	<5	145	0.71	320	<10	137
15904		0.23	162	1	2.32	2	160	33	0.01	<5	160	0.09	10	<10	30
15905		2.20	1565	1	0.51	112	290	15	1.18	<5	144	0.59	262	<10	150
15906		2.11	1115	1	1.02	116	420	6	0.43	<5	249	0.63	280	<10	134
15907		0.04	34	1	5.9	<1	650	98	2.67	<5	21	0.01	1	<10	16
15908		0.95	407	<1	3.31	12	560	6	0.18	<5	426	0.22	48	<10	54
15909		1.26	517	1	3.11	28	520	<2	0.42	<5	398	0.18	48	<10	60
15910		1.28	599	<1	2.98	26	510	<2	0.43	<5	395	0.18	49	<10	97
15911		1.34	687	1	2.06	29	540	3	0.69	<5	296	0.19	52	<10	118
15912 DUP		1.40	710	2	2.15	29	560	<2	0.72	<5	307	0.20	54	<10	122
15913		1.42	659	1	2.56	36	590	2	0.64	<5	399	0.21	57	<10	110
15914		1.25	676	<1	2.19	27	530	5	0.37	<5	286	0.18	50	<10	110
15915		1.24	900	1	0.58	29	490	20	1.04	<5	102	0.23	60	<10	124
15916		1.62	1175	2	0.47	48	340	<2	1.20	<5	83	0.27	95	<10	122
15917		2.08	1680	<1	0.41	102	380	3	0.22	<5	140	0.68	301	<10	142
15918		2.16	1390	<1	0.74	105	440	<2	0.35	<5	148	0.74	332	<10	120
15919		3.35	1270	<1	0.66	95	360	<2	0.13	<5	96	0.61	277	<10	132
15920		1.84	1300	<1	0.68	89	390	2	0.44	<5	145	0.65	288	<10	110



ALS Chemex

EXCELLENCE IN ANALYTICAL CHEMISTRY

ALS Canada Ltd.

212 Brooksbank Avenue

North Vancouver BC V7J 2C1

Phone: 604 984 0221 Fax: 604 984 0218 www.alschemex.com

To: TRADEWINDS VENTURES INC.

302-1620 WEST 8TH AVE

VANCOUVER BC V6J 1V4

Page: 1

Finalized Date: 23-SEP-2004

This copy reported on 26-OCT-2005

Account: TRAVEN

CERTIFICATE VO04059395

Project: DETOUR LAKE

P.O. No.:

This report is for 20 Drill Core samples submitted to our lab in Val d'Or, QC, Canada on 3-SEP-2004.

The following have access to data associated with this certificate:

IAN LAMBERT

MIKE ROBERTS

LORNE WARNER

SAMPLE PREPARATION

ALS CODE	DESCRIPTION
WEI-21	Received Sample Weight
PUL-32d	Pulverize Split -Dup 85% <75um
BAG-01	Bulk Master for Storage
LOG-22	Sample login - Rcd w/o BarCode
CRU-31	Fine crushing - 70% <2mm
SPL-21	Split sample - riffle splitter
PUL-32	Pulverize 1000g to 85% < 75 um
LOG-24	Pulp Login - Rcd w/o Barcode
SPL-21d	Split sample - duplicate

ANALYTICAL PROCEDURES

ALS CODE	DESCRIPTION	INSTRUMENT
ME-ICP61	27 element four acid ICP-AES	ICP-AES
Au-AA23	Au 30g FA-AA finish	AAS

To: **TRADEWINDS VENTURES INC.**
ATTN: MIKE ROBERTS
302-1620 WEST 8TH AVE
VANCOUVER BC V6J 1V4

This is the Final Report and supersedes any preliminary report with this certificate number. Results apply to samples as submitted. All pages of this report have been checked and approved for release.

Signature: _____



ALS Chemex
EXCELLENCE IN ANALYTICAL CHEMISTRY
 ALS Canada Ltd.

212 Brooksbank Avenue
 North Vancouver BC V7J 2C1
 Phone: 604 984 0221 Fax: 604 984 0218 www.alschemex.com

10: TRADEWINDS VENTURES INC.
 302-1620 WEST 8TH AVE
 VANCOUVER BC V6J 1V4

Page: 2 - A
 Total # Pages: 2 (A - B)
 Finalized Date: 23-SEP-2004
 Account: TRAVEN

Project: DETOUR LAKE

CERTIFICATE OF ANALYSIS VO04059395

Sample Description	Method Analyte Units LOR	WEI-21	Au-AA23	ME-ICP61	ME-ICP61	ME-ICP61	ME-ICP61	ME-ICP61	ME-ICP61	ME-ICP61	ME-ICP61	ME-ICP61	ME-ICP61	ME-ICP61	ME-ICP61	
		Recvd Wt. kg	Au ppm	Ag ppm	Al %	As ppm	Ba ppm	Be ppm	Bi ppm	Ca %	Cd ppm	Co ppm	Cr ppm	Cu ppm	Fe %	K %
		0.02	0.005	0.5	0.01	5	10	0.5	2	0.01	0.5	1	1	1	0.01	0.01
15921		2.60	0.007	<0.5	8.05	<5	1000	<0.5	<2	8.01	<0.5	48	161	97	8.40	0.68
15922		2.57	0.007	<0.5	9.05	5	1490	<0.5	<2	5.53	<0.5	62	198	114	6.87	1.38
15923		2.75	0.014	<0.5	8.32	<5	1000	0.5	<2	8.22	<0.5	49	108	162	8.24	1.11
15924		0.74	<0.005	<0.5	6.76	<5	560	0.9	<2	0.92	<0.5	3	267	6	1.20	4.24
15925		2.16	0.005	<0.5	7.14	<5	850	<0.5	<2	6.78	<0.5	49	159	106	7.57	0.93
15926		2.26	0.007	<0.5	7.74	8	680	<0.5	<2	6.96	<0.5	52	108	120	7.85	0.87
15927		2.91	<0.005	<0.5	7.67	<5	670	0.9	<2	3.43	<0.5	9	128	13	2.19	1.14
15928		0.05	2.52	0.9	8.14	<5	40	2.6	<2	0.13	<0.5	1	8	8	2.93	4.07
15929		2.34	0.008	<0.5	8.15	<5	1260	<0.5	<2	7.80	<0.5	45	140	105	7.98	1.22
15930		2.80	0.005	<0.5	8.09	<5	750	<0.5	<2	7.36	<0.5	43	113	99	8.70	0.81
15931		2.74	<0.005	<0.5	7.76	<5	690	<0.5	<2	7.57	<0.5	41	148	107	8.42	0.71
15932		2.49	<0.005	<0.5	7.72	<5	600	<0.5	<2	7.59	<0.5	53	152	123	8.54	0.74
15933		3.55	<0.005	<0.5	7.07	<5	380	<0.5	<2	6.82	<0.5	43	88	98	8.55	0.77
15934		1.74	0.005	<0.5	7.96	<5	820	0.9	<2	3.12	<0.5	8	132	6	2.12	1.34
15935		2.54	<0.005	<0.5	7.91	<5	880	0.9	<2	3.29	<0.5	7	154	8	2.33	1.52
15936 DUP		<0.02	0.005	<0.5	8.07	<5	900	1.0	<2	3.43	<0.5	8	30	9	2.50	1.57
15937		1.98	<0.005	<0.5	8.16	<5	850	1.0	<2	3.07	<0.5	10	146	3	2.18	1.46
15938		2.25	<0.005	<0.5	7.84	<5	830	0.9	<2	3.17	<0.5	9	160	1	2.20	1.44
15939		2.30	0.045	<0.5	7.98	<5	730	1.0	<2	3.24	<0.5	11	31	3	2.68	1.32
15940		2.42	0.006	<0.5	8.21	<5	720	0.9	<2	3.22	<0.5	9	132	3	2.17	1.34



ALS Chemex
EXCELLENCE IN ANALYTICAL CHEMISTRY
 ALS Canada Ltd.

212 Brooksbank Avenue
 North Vancouver BC V7J 2C1
 Phone: 604 984 0221 Fax: 604 984 0218 www.alschemex.com

10: TRADEWINDS VENTURES INC.
 302-1620 WEST 8TH AVE
 VANCOUVER BC V6J 1V4

Page: 2 - B
 Total # Pages: 2 (A - B)
 Finalized Date: 23-SEP-2004
 Account: TRAVEN

Project: DETOUR LAKE

CERTIFICATE OF ANALYSIS VO04059395

Sample Description	Method Analyte Units LOR	ME-ICP61	ME-ICP61	ME-ICP61	ME-ICP61	ME-ICP61	ME-ICP61	ME-ICP61	ME-ICP61	ME-ICP61	ME-ICP61	ME-ICP61	ME-ICP61	ME-ICP61	
		Mg %	Mn ppm	Mo ppm	Na %	Ni ppm	P ppm	Pb ppm	S %	Sb ppm	Sr ppm	Ti %	V ppm	W ppm	Zn ppm
		0.01	5	1	0.01	1	10	2	0.01	5	1	0.01	1	10	2
15921		2.48	1450	<1	0.59	86	400	3	0.17	<5	146	0.66	285	<10	108
15922		2.02	1305	<1	1.17	107	480	8	0.51	<5	138	0.76	341	<10	122
15923		2.00	1530	<1	0.94	104	420	26	0.72	<5	118	0.70	319	<10	85
15924		0.22	114	3	2.20	4	160	32	0.01	<5	151	0.09	11	<10	28
15925		1.86	1310	<1	0.65	90	350	<2	0.28	<5	133	0.61	273	<10	100
15926		1.84	1395	<1	0.81	92	430	<2	0.21	<5	192	0.86	279	<10	95
15927		0.89	406	1	3.56	11	540	<2	0.15	<5	493	0.22	47	<10	67
15928		0.04	39	1	4.80	1	630	132	3.26	<5	44	0.01	1	<10	21
15929		1.90	1465	1	0.94	88	310	<2	0.33	<5	201	0.69	294	<10	98
15930		2.17	1510	1	0.68	90	300	<2	0.15	<5	188	0.71	315	<10	102
15931		2.11	1390	1	0.64	89	280	5	0.13	<5	162	0.69	303	<10	103
15932		2.51	1415	<1	0.62	93	280	4	0.21	<5	146	0.66	294	<10	118
15933		3.11	1365	1	0.68	86	300	<2	0.16	<5	148	0.60	271	<10	104
15934		0.89	366	1	3.20	12	540	<2	0.44	<5	521	0.19	44	<10	33
15935		1.06	579	<1	3.50	11	550	2	0.35	<5	522	0.19	47	<10	40
15936 DUP		1.10	634	<1	3.66	10	570	2	0.34	<5	540	0.19	48	<10	41
15937		0.85	390	1	3.50	10	560	7	0.28	<5	566	0.21	45	<10	47
15938		0.88	330	<1	3.48	14	550	<2	0.23	<5	610	0.21	44	<10	64
15939		0.92	420	1	3.53	11	550	2	0.69	<5	603	0.20	45	<10	45
15940		0.92	337	1	3.53	11	560	4	0.48	<5	610	0.16	44	<10	50

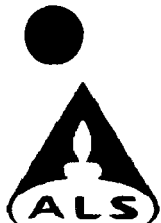

ALS Chemex

EXCELLENCE IN ANALYTICAL CHEMISTRY

ALS Canada Ltd.

212 Brooksbank Avenue
North Vancouver BC V7J 2C1
Phone: 604 984 0221 Fax: 604 984 0218 www.alschemex.com

To: TRADEWINDS VENTURES INC.
302-1620 WEST 8TH AVE
VANCOUVER BC V6J 1V4

Page: 1
Finalized Date: 12-OCT-2004
This copy reported on 2-NOV-2005
Account: TRAVEN

CERTIFICATE VO04066172

Project: DETOUR LAKE

P.O. No.:

This report is for 58 Drill Core samples submitted to our lab in Val d'Or, QC, Canada on 8-SEP-2004.

The following have access to data associated with this certificate:

IAN LAMBERT

MIKE ROBERTS

LORNE WARNER

SAMPLE PREPARATION

ALS CODE	DESCRIPTION
WEI-21	Received Sample Weight
PUL-32d	Pulverize Split -Dup 85% <75um
BAG-01	Bulk Master for Storage
LOG-22	Sample login - Rcd w/o BarCode
CRU-31	Fine crushing - 70% <2mm
SPL-21	Split sample - riffle splitter
PUL-32	Pulverize 1000g to 85% < 75 um
LOG-24	Pulp Login - Rcd w/o Barcode
SPL-21d	Split sample - duplicate

ANALYTICAL PROCEDURES

ALS CODE	DESCRIPTION	INSTRUMENT
Au-AA23	Au 30g FA-AA finish	AAS
ME-ICP61	27 element four acid ICP-AES	ICP-AES

To: TRADEWINDS VENTURES INC.
ATTN: MIKE ROBERTS
302-1620 WEST 8TH AVE
VANCOUVER BC V6J 1V4

This is the Final Report and supersedes any preliminary report with this certificate number. Results apply to samples as submitted. All pages of this report have been checked and approved for release.

Signature:



ALS Chemex

EXCELLENCE IN ANALYTICAL CHEMISTRY

ALS Canada Ltd.

212 Brooksbank Avenue

North Vancouver BC V7J 2C1

Phone: 604 984 0221 Fax: 604 984 0218 www.alschemex.com

Client: TRADEWINDS VENTURES INC.

302-1620 WEST 8TH AVE

VANCOUVER BC V6J 1V4

Page: 2 - A

Total # Pages: 3 (A - B)

Finalized Date: 12-OCT-2004

Account: TRAVEN

Project: DETOUR LAKE

CERTIFICATE OF ANALYSIS VO04066172

Sample Description	Method Analyte Units LOR	WEI-21	Au-AA23	ME-ICP61	ME-ICP61	ME-ICP61	ME-ICP61	ME-ICP61	ME-ICP61	ME-ICP61	ME-ICP61	ME-ICP61	ME-ICP61	ME-ICP61	ME-ICP61	ME-ICP61
		Recvd Wt. kg	Au ppm	Ag ppm	Al %	As ppm	Ba ppm	Be ppm	Bi ppm	Ca %	Cd ppm	Co ppm	Cr ppm	Cu ppm	Fe %	K %
		0.02	0.005	0.5	0.01	5	10	0.5	2	0.01	0.5	1	1	0.01	0.01	
15941		3.01	<0.005	<0.5	8.36	<5	660	0.9	<2	3.35	<0.5	9	24	5	2.46	1.30
15942		1.75	0.007	<0.5	8.50	<5	430	<0.5	<2	6.65	<0.5	41	92	70	8.90	1.58
15943		2.15	0.005	<0.5	7.55	<5	370	<0.5	<2	7.19	<0.5	41	68	84	8.29	1.24
15944		1.25	<0.005	<0.5	7.13	<5	570	1.0	<2	0.88	<0.5	2	8	8	1.69	4.28
15945		1.56	<0.005	<0.5	7.95	<5	770	<0.5	<2	7.56	<0.5	47	81	108	9.30	1.66
15946		2.65	<0.005	<0.5	8.37	<5	760	1.0	<2	4.42	<0.5	12	29	9	3.02	1.46
15947		2.13	<0.005	<0.5	7.96	<5	600	0.9	<2	3.40	<0.5	10	25	3	2.53	1.10
15948		0.08	0.796	0.9	8.10	<5	40	3.2	<2	0.24	<0.5	2	5	9	2.75	1.65
15949		2.00	<0.005	<0.5	7.70	<5	600	0.9	<2	3.31	<0.5	9	26	5	2.45	1.12
15950		1.27	<0.005	<0.5	6.45	<5	500	0.9	<2	1.07	<0.5	4	11	8	1.52	3.86
15951		2.31	<0.005	<0.5	7.57	<5	550	0.9	<2	3.39	<0.5	9	24	3	2.39	0.95
15952		2.46	<0.005	<0.5	7.68	<5	640	0.9	<2	3.09	<0.5	11	22	2	2.51	1.20
15953		2.44	0.007	<0.5	7.81	<5	760	0.9	<2	3.15	<0.5	10	25	2	2.49	1.16
15954		2.39	0.038	<0.5	8.23	<5	800	1.0	<2	3.29	<0.5	9	28	3	2.73	1.35
15955		2.33	0.063	<0.5	7.92	<5	640	1.0	<2	3.62	<0.5	12	27	5	2.89	1.12
15956		2.40	0.006	<0.5	7.82	<5	510	0.9	<2	2.39	<0.5	10	26	3	2.79	1.25
15957		2.37	0.010	<0.5	7.91	<5	390	0.7	<2	2.19	<0.5	9	25	3	2.92	1.36
15958		1.92	0.045	<0.5	7.86	5	360	1.7	<2	3.10	<0.5	9	23	2	3.14	1.31
15959		2.41	0.012	<0.5	7.86	<5	480	0.8	<2	2.13	<0.5	10	26	4	2.73	1.22
15960		2.43	0.297	<0.5	8.05	<5	620	0.9	<2	3.18	<0.5	11	24	3	2.68	1.01
15961		2.53	0.010	<0.5	7.83	<5	740	1.0	<2	3.36	<0.5	10	29	3	2.63	1.09
15962		2.03	0.012	<0.5	8.27	<5	750	1.0	<2	3.55	<0.5	11	27	3	2.69	1.14
15963		0.60	<0.005	<0.5	7.49	<5	600	1.0	<2	1.43	<0.5	4	11	9	2.17	4.30
15964		2.49	0.011	<0.5	7.89	<5	790	0.9	<2	3.44	<0.5	9	26	17	2.57	1.25
15965		2.39	0.011	<0.5	8.19	<5	760	1.0	<2	3.17	<0.5	8	25	3	2.62	1.18
15966		2.25	0.011	<0.5	8.27	<5	600	1.0	<2	3.43	<0.5	11	26	3	2.68	1.09
15967		2.39	0.005	<0.5	8.45	<5	1440	1.0	<2	3.15	<0.5	9	27	35	2.65	1.06
15968		0.06	2.63	0.9	7.60	<5	40	2.5	<2	0.12	<0.5	1	6	8	2.89	3.89
15969		2.08	0.009	<0.5	7.41	<5	610	0.9	<2	2.39	<0.5	8	24	6	2.44	1.13
15970		2.35	0.097	<0.5	7.74	<5	930	0.8	<2	2.45	<0.5	9	28	8	2.49	1.20
15971 DUP		<0.02	0.094	<0.5	6.89	<5	690	0.8	<2	2.23	<0.5	8	29	9	2.48	1.11
15972		2.27	0.021	<0.5	8.27	<5	1340	0.9	<2	2.72	<0.5	9	27	7	2.69	1.30
15973		2.09	0.014	<0.5	8.18	<5	710	0.9	<2	2.75	<0.5	9	26	5	2.46	1.17
15974		2.65	0.011	<0.5	7.87	<5	520	0.8	<2	3.16	<0.5	13	62	6	2.79	1.04
15975		2.36	0.017	<0.5	8.28	<5	460	0.9	<2	3.46	<0.5	15	68	6	3.01	1.04
15976		2.15	0.010	<0.5	7.25	<5	370	0.8	<2	3.35	<0.5	13	67	4	2.88	0.89
15977		2.12	0.012	<0.5	8.17	<5	310	0.8	<2	2.64	<0.5	15	70	5	3.06	1.02
15978		2.56	0.026	<0.5	8.17	<5	330	0.8	<2	2.46	<0.5	12	57	5	2.96	1.14
15979		2.40	0.192	<0.5	7.85	<5	440	0.7	<2	2.40	<0.5	8	25	4	2.54	1.42
15980		2.48	0.032	<0.5	7.70	<5	520	0.8	<2	2.39	<0.5	8	28	10	2.59	1.32



ALS Chemex
EXCELLENCE IN ANALYTICAL CHEMISTRY
 ALS Canada Ltd.

212 Brooksbank Avenue
 North Vancouver BC V7J 2C1
 Phone: 604 984 0221 Fax: 604 984 0218 www.alschemex.com

Client: TRADEWINDS VENTURES INC.
 302-1620 WEST 8TH AVE
 VANCOUVER BC V6J 1V4

Page: 2 - B
 Total # Pages: 3 (A - B)
 Finalized Date: 12-OCT-2004
 Account: TRAVEN

Project: DETOUR LAKE

CERTIFICATE OF ANALYSIS VO04066172

Sample Description	Method Analyte Units LOR	ME-ICP61	ME-ICP61	ME-ICP61	ME-ICP61	ME-ICP61	ME-ICP61	ME-ICP61	ME-ICP61	ME-ICP61	ME-ICP61	ME-ICP61	ME-ICP61	ME-ICP61	
		Mg %	Mn ppm	Mo ppm	Na %	Ni ppm	P ppm	Pb ppm	S %	Sb ppm	Sr ppm	Ti %	V ppm	W ppm	Zn ppm
		0.01	5	1	0.01	1	10	2	0.01	5	1	0.01	1	10	2
15941		0.91	362	<1	3.65	12	580	4	0.26	<5	581	0.19	45	<10	54
15942		3.65	1090	<1	0.58	132	280	<2	0.09	<5	185	0.50	244	<10	141
15943		3.11	1245	<1	0.31	116	250	<2	0.27	<5	134	0.42	206	<10	107
15944		0.22	158	1	2.37	4	170	35	0.01	<5	164	0.08	9	<10	28
15945		2.84	1265	1	0.22	122	300	<2	0.35	<5	114	0.49	242	<10	117
15946		1.00	585	<1	2.92	20	580	5	0.15	<5	444	0.24	64	<10	51
15947		0.93	393	<1	3.73	11	570	2	0.15	<5	553	0.20	46	<10	63
15948		0.04	32	<1	6.6	2	730	124	3.10	<5	23	0.01	1	<10	18
15949		0.97	404	<1	3.83	12	580	2	0.12	<5	625	0.20	48	<10	64
15950		0.28	161	<1	2.20	7	170	34	0.01	<5	156	0.08	11	<10	28
15951		0.92	408	<1	3.83	12	590	5	0.13	<5	575	0.19	44	<10	58
15952		0.96	400	<1	3.78	14	570	<2	0.31	<5	472	0.20	47	<10	58
15953		0.93	437	<1	3.48	11	570	5	0.18	<5	416	0.20	45	<10	56
15954		1.05	456	<1	3.58	14	600	7	0.24	<5	495	0.21	50	<10	58
15955		1.04	498	<1	3.75	17	610	3	0.72	<5	589	0.19	54	<10	55
15956		1.13	416	<1	3.92	13	600	<2	0.60	<5	274	0.20	48	<10	37
15957		1.46	374	<1	3.75	16	580	<2	0.48	<5	123	0.20	45	<10	30
15958		2.99	406	<1	2.44	15	530	<2	0.38	<5	97	0.19	48	<10	20
15959		1.18	365	<1	3.87	12	560	<2	0.62	<5	160	0.19	48	<10	28
15960		0.95	469	<1	3.44	12	550	2	0.37	<5	444	0.18	46	<10	39
15961		0.98	462	<1	3.61	14	590	3	0.41	<5	593	0.19	48	<10	48
15962		0.99	469	<1	3.42	11	580	<2	0.44	<5	572	0.19	47	<10	48
15963		0.31	209	<1	2.38	5	190	36	0.01	<5	174	0.09	11	<10	30
15964		1.07	417	<1	3.71	13	590	3	0.44	<5	607	0.19	45	<10	69
15965		1.03	435	<1	3.56	12	570	<2	0.34	<5	558	0.19	45	<10	52
15966		1.04	440	<1	3.86	12	580	<2	0.37	<5	487	0.19	45	<10	48
15967		1.12	423	<1	4.08	14	600	2	0.27	<5	340	0.20	47	<10	49
15988		0.03	38	<1	4.9	2	650	131	3.25	<5	43	0.01	1	<10	16
15969		1.00	331	<1	3.58	11	540	<2	0.60	<5	268	0.17	43	<10	36
15970		1.16	356	1	3.82	11	530	2	0.63	<5	288	0.17	47	<10	38
15871 DUP		1.03	347	<1	3.67	10	490	<2	0.62	<5	254	0.16	44	<10	35
15972		1.27	380	1	4.32	13	540	<2	0.54	<5	249	0.19	48	<10	40
15973		1.14	364	<1	4.11	14	570	3	0.59	<5	263	0.19	47	<10	37
15974		1.75	474	<1	3.54	36	550	<2	0.23	<5	320	0.19	58	<10	57
15975		1.91	459	<1	3.79	42	600	3	0.56	<5	307	0.19	60	<10	62
15976		1.84	491	<1	4.4	41	580	4	0.28	<5	286	0.19	62	<10	62
15977		2.01	442	<1	4.23	42	580	6	0.62	<5	209	0.20	60	<10	55
15978		1.93	413	<1	4.62	35	580	<2	0.55	<5	168	0.20	55	<10	51
15979		1.26	354	<1	4.39	15	540	<2	0.49	<5	174	0.19	45	<10	32
15980		1.15	402	<1	4.14	14	560	2	0.50	<5	289	0.19	47	<10	38



ALS Chemex
EXCELLENCE IN ANALYTICAL CHEMISTRY
 ALS Canada Ltd.

212 Brooksbank Avenue
 North Vancouver BC V7J 2C1
 Phone: 604 984 0221 Fax: 604 984 0218 www.alschemex.com

TRADEWINDS VENTURES INC.
 302-1620 WEST 8TH AVE
 VANCOUVER BC V6J 1V4

Page: 3 - A
 Total # Pages: 3 (A - B)
 Finalized Date: 12-OCT-2004
 Account: TRAVEN

Project: DETOUR LAKE

CERTIFICATE OF ANALYSIS VO04066172

Sample Description	Method Analyte Units LOR	WEI-21	Au-AA23	ME-ICP61	ME-ICP61	ME-ICP61	ME-ICP61	ME-ICP61	ME-ICP61	ME-ICP61	ME-ICP61	ME-ICP61	ME-ICP61	ME-ICP61	ME-ICP61	
		Recvd Wt. kg	Au ppm	Ag ppm	Al %	As ppm	Ba ppm	Be ppm	Bi ppm	Ca %	Cd ppm	Co ppm	Cr ppm	Cu ppm	Fe %	K %
		0.02	0.005	0.5	0.01	5	10	0.5	2	0.01	0.5	1	1	1	0.01	0.01
15981		2.01	0.052	<0.5	7.16	<5	630	0.8	<2	2.84	<0.5	7	27	4	2.34	1.12
15982		2.32	0.043	<0.5	8.01	<5	620	0.9	<2	2.28	<0.5	8	26	6	2.38	1.25
15983		2.42	0.017	<0.5	8.06	<5	3300	0.9	<2	1.78	<0.5	10	28	4	2.32	1.38
15984		0.43	0.005	<0.5	6.85	<5	550	1.0	<2	0.91	<0.5	2	9	13	2.01	2.68
15985		2.24	0.008	<0.5	7.16	<5	1410	0.8	<2	3.35	<0.5	14	65	4	2.78	0.83
15986		2.37	0.006	<0.5	7.89	<5	1400	0.8	<2	4.00	<0.5	13	72	14	2.93	0.76
15987		2.39	0.014	<0.5	6.99	<5	1170	0.7	<2	3.74	<0.5	12	65	7	2.72	0.81
15988		0.07	0.780	0.7	8.90	<5	50	3.2	3	0.26	<0.5	1	33	11	3.00	1.68
15989		2.33	0.010	<0.5	8.05	<5	520	0.8	2	4.17	<0.5	13	72	5	2.77	0.90
15990		2.25	0.022	<0.5	7.74	<5	530	0.8	<2	3.42	<0.5	17	64	9	4.00	0.75
15991 DUP		<0.02	0.053	<0.5	7.90	<5	510	0.8	<2	3.37	<0.5	17	88	10	3.79	0.77
15992		2.22	0.014	<0.5	8.17	9	600	0.8	<2	3.69	<0.5	16	71	8	2.97	1.00
15993		3.38	0.014	<0.5	7.86	<5	630	0.9	<2	3.50	<0.5	13	74	11	3.18	1.04
15994		2.29	0.049	<0.5	5.87	12	430	<0.5	<2	7.24	<0.5	38	64	34	8.77	0.77
15995		1.89	0.024	<0.5	8.11	<5	550	1.2	2	3.86	<0.5	14	33	11	3.37	1.30
15996		2.39	0.005	<0.5	7.59	<5	600	0.9	<2	3.44	<0.5	9	27	8	2.52	1.30
15997		2.52	0.014	<0.5	7.74	<5	610	0.9	<2	3.55	<0.5	8	26	5	2.62	1.30
15998		2.92	0.007	<0.5	7.85	<5	740	0.9	<2	3.48	<0.5	9	28	5	2.49	1.34



ALS Chemex
EXCELLENCE IN ANALYTICAL CHEMISTRY
 ALS Canada Ltd.

212 Brooksbank Avenue
 North Vancouver BC V7J 2C1
 Phone: 604 984 0221 Fax: 604 984 0218 www.alschemex.com

Client: TRADEWINDS VENTURES INC.
 302-1620 WEST 8TH AVE
 VANCOUVER BC V6J 1V4

Page: 3 - B
 Total # Pages: 3 (A - B)
 Finalized Date: 12-OCT-2004
 Account: TRAVEN

Project: DETOUR LAKE

CERTIFICATE OF ANALYSIS VO04066172

Sample Description	Method Analyte Units LOR	ME-ICP61	ME-ICP61	ME-ICP61	ME-ICP61	ME-ICP61	ME-ICP61	ME-ICP61	ME-ICP61	ME-ICP61	ME-ICP61	ME-ICP61	ME-ICP61	ME-ICP61	ME-ICP61
		Mg %	Mn ppm	Mo ppm	Na %	Ni ppm	P ppm	Pb ppm	S %	Sb ppm	Sr ppm	Ti %	V ppm	W ppm	Zn ppm
		0.01	5	1	0.01	1	10	2	0.01	5	1	0.01	1	10	2
15981		1.01	403	<1	3.48	12	520	4	0.36	<5	409	0.17	42	<10	39
15982		1.03	369	<1	3.71	14	560	8	0.50	<5	382	0.18	46	<10	41
15983		1.47	323	1	4.18	14	560	5	0.58	<5	198	0.20	49	<10	37
15984		0.23	185	2	2.23	7	160	35	0.01	<5	160	0.08	10	<10	29
15985		1.70	495	1	3.50	40	570	6	0.18	<5	468	0.18	61	<10	60
15986		1.77	533	1	3.38	46	550	7	0.13	<5	546	0.18	59	<10	72
15987		1.64	496	<1	3.47	42	550	8	0.13	<5	470	0.15	58	<10	56
15988		0.04	32	2	6.7	4	750	128	3.14	<5	25	0.01	2	<10	18
15989		1.70	486	1	3.30	42	550	4	0.22	<5	493	0.15	57	<10	53
15990		1.87	416	1	3.41	47	570	10	1.99	<5	524	0.11	56	<10	54
15991 DUP		1.67	413	<1	3.26	47	550	8	1.61	6	510	0.11	54	<10	53
15992		1.74	541	<1	3.29	44	540	6	0.52	<5	503	0.16	61	<10	54
15993		1.69	578	2	2.91	45	550	5	0.50	<5	463	0.20	73	<10	50
15994		4.03	1710	7	0.08	110	170	<2	0.23	<5	54	0.36	163	<10	235
15995		1.27	528	1	2.50	33	570	8	0.18	<5	505	0.25	73	<10	81
15996		0.92	408	1	3.55	17	580	8	0.13	<5	589	0.21	50	<10	69
15997		0.93	407	1	3.54	14	610	8	0.19	<5	574	0.21	49	<10	65
15998		0.95	429	<1	3.54	15	620	10	0.19	<5	567	0.21	49	<10	71



ALS Chemex

EXCELLENCE IN ANALYTICAL CHEMISTRY

ALS Canada Ltd.

212 Brooksbank Avenue
North Vancouver BC V7J 2C1

Phone: 604 984 0221 Fax: 604 984 0218 www.alschemex.com

To: TRADEWINDS VENTURES INC.

302-1620 WEST 8TH AVE

VANCOUVER BC V6J 1V4

Page: 1

Finalized Date: 25-OCT-2004

This copy reported on 25-OCT-2005

Account: TRAVEN

CERTIFICATE TB04069441

Project: DETOUR LAKE

P.O. No.:

This report is for 141 Drill Core samples submitted to our lab in Val d'Or, QC, Canada on 5-OCT-2004.

The following have access to data associated with this certificate:

IAN LAMBERT

MIKE ROBERTS

LORNE WARNER

SAMPLE PREPARATION

ALS CODE	DESCRIPTION
WEI-21	Received Sample Weight
PUL-32d	Pulverize Split -Dup 85% <75um
LOG-22	Sample login - Rcd w/o BarCode
BAG-01	Bulk Master for Storage
PUL-32	Pulverize 1000g to 85% < 75 um
CRU-31	Fine crushing - 70% <2mm
SPL-21	Split sample - riffle splitter
LOG-24	Pulp Login - Rcd w/o Barcode
SPL-21d	Split sample - duplicate

ANALYTICAL PROCEDURES

ALS CODE	DESCRIPTION	INSTRUMENT
Au-AA23	Au 30g FA-AA finish	AAS
ME-ICP61	27 element four acid ICP-AES	ICP-AES

To: TRADEWINDS VENTURES INC.
ATTN: MIKE ROBERTS
302-1620 WEST 8TH AVE
VANCOUVER BC V6J 1V4

This is the Final Report and supersedes any preliminary report with this certificate number. Results apply to samples as submitted. All pages of this report have been checked and approved for release.

Signature:

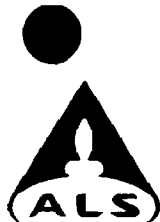

ALS Chemex

EXCELLENCE IN ANALYTICAL CHEMISTRY

ALS Canada Ltd.

212 Brooksbank Avenue

North Vancouver BC V7J 2C1

Phone: 604 984 0221 Fax: 604 984 0218 www.alschemex.com

10: TRADEWINDS VENTURES INC.

302-1620 WEST 8TH AVE

VANCOUVER BC V6J 1V4

Page: 2 - A

Total # Pages: 5 (A - B)

Finalized Date: 25-OCT-2004

Account: TRAVEN

Project: DETOUR LAKE

CERTIFICATE OF ANALYSIS TB04069441

Sample Description	Method Analyte Units LOR	WEI-21	Au-AA23	ME-ICP61	ME-ICP61	ME-ICP61	ME-ICP61	ME-ICP61	ME-ICP61	ME-ICP61	ME-ICP61	ME-ICP61	ME-ICP61	ME-ICP61	ME-ICP61	ME-ICP61
		Recvd Wt. kg	Au ppm	Ag ppm	Al %	As ppm	Ba ppm	Be ppm	Bi ppm	Ca %	Cd ppm	Co ppm	Cr ppm	Cu ppm	Fe %	K %
13881		2.53	1.425	<0.5	7.28	<5	130	<0.5	<2	7.16	<0.5	46	317	602	7.86	0.87
13882		2.96	2.00	1.0	7.15	<5	70	<0.5	3	7.95	<0.5	91	324	2300	8.73	0.67
13883		3.01	0.780	0.8	7.03	6	130	<0.5	<2	7.14	<0.5	95	309	2040	7.86	0.87
13884		3.35	1.970	2.8	7.06	<5	70	<0.5	<2	9.34	<0.5	74	282	1945	8.55	0.50
13885		3.15	0.085	<0.5	7.39	<5	110	<0.5	<2	8.60	<0.5	47	287	191	8.11	0.54
13886		0.06	2.55	0.5	6.85	<5	40	2.4	<2	0.13	<0.5	1	6	9	2.65	3.33
13887		3.45	0.023	<0.5	6.79	<5	120	<0.5	<2	9.81	<0.5	39	198	108	7.36	0.59
13888		3.46	0.665	<0.5	6.97	5	60	<0.5	2	12.80	<0.5	46	260	835	7.45	0.37
13889		3.16	0.252	<0.5	7.06	<5	110	<0.5	<2	7.92	<0.5	51	287	121	7.26	0.76
13890		3.16	0.135	<0.5	7.73	11	120	<0.5	<2	8.78	<0.5	48	312	51	8.08	0.85
13891		2.99	0.664	<0.5	7.39	<5	140	<0.5	<2	6.96	<0.5	42	294	58	7.56	0.92
13892		1.52	4.05	0.9	7.00	<5	20	0.5	<2	4.81	<0.5	38	332	40	6.99	0.27
13893		2.76	0.889	<0.5	8.36	<5	<10	<0.5	<2	4.78	<0.5	20	104	23	2.77	0.07
13894CRD		<0.02	0.908	<0.5	9.43	<5	10	<0.5	<2	5.27	<0.5	21	108	22	3.08	0.08
13895		2.65	0.924	<0.5	7.58	<5	40	<0.5	<2	3.68	<0.5	26	138	21	4.87	0.33
13896		4.19	0.053	<0.5	6.36	<5	110	<0.5	<2	6.98	<0.5	37	284	13	7.35	0.71
13897		0.97	<0.005	<0.5	6.14	8	520	0.9	<2	0.88	<0.5	4	7	5	1.36	3.32
13898		2.26	0.025	<0.5	6.90	<5	100	<0.5	<2	7.82	<0.5	43	278	4	7.59	0.60
13899		3.43	0.010	<0.5	7.18	<5	290	0.8	2	3.96	<0.5	18	16	38	4.60	1.04
13900		2.69	0.155	<0.5	7.14	14	140	<0.5	<2	7.46	<0.5	42	274	30	7.51	0.77
13901		1.36	<0.005	<0.5	8.03	<5	300	0.8	3	4.33	<0.5	19	29	32	4.87	1.12
13902		2.26	0.010	<0.5	7.23	<5	160	0.6	3	4.25	<0.5	19	79	47	4.60	0.67
13903		2.12	0.014	<0.5	7.81	<5	230	0.7	2	4.84	<0.5	22	94	12	5.28	0.95
13904		2.84	0.014	<0.5	7.68	5	170	0.5	<2	6.34	<0.5	34	191	27	6.47	0.82
13905		2.43	0.157	<0.5	6.92	10	100	<0.5	<2	7.41	<0.5	40	268	2	7.29	0.60
13906		2.22	0.021	<0.5	7.12	<5	260	0.7	<2	4.37	<0.5	20	69	31	4.88	1.12
13907		2.38	0.008	<0.5	7.52	5	350	0.9	<2	3.77	<0.5	17	8	32	4.64	1.57
13908		2.52	0.012	<0.5	7.84	15	190	0.5	<2	6.09	<0.5	31	188	14	6.28	1.05
13909		2.18	0.019	<0.5	7.46	<5	350	0.7	<2	4.02	<0.5	20	45	30	5.04	1.56
13910		2.25	0.085	<0.5	7.82	9	220	<0.5	<2	6.94	<0.5	35	265	26	7.53	1.22
13911		2.47	0.108	<0.5	7.67	<5	220	0.5	<2	5.96	<0.5	30	209	36	6.43	1.18
13912		2.61	0.058	<0.5	7.78	<5	190	<0.5	<2	6.90	<0.5	37	257	20	7.05	1.08
13913		2.11	0.058	<0.5	7.56	<5	220	0.7	<2	4.58	<0.5	22	46	18	6.08	0.92
13914CRD		<0.02	0.040	<0.5	7.61	<5	220	0.7	<2	4.61	<0.5	22	45	18	6.08	0.92
13915		1.28	<0.005	<0.5	6.30	<5	520	0.9	<2	0.94	<0.5	3	22	5	1.34	3.54
13916		2.68	0.186	<0.5	7.80	<5	160	<0.5	<2	6.01	<0.5	28	146	41	7.40	0.80
13917		0.06	0.750	0.5	7.84	<5	40	3.1	<2	0.24	<0.5	1	6	9	2.73	1.69
13918		2.45	1.335	<0.5	7.36	<5	130	<0.5	<2	7.28	<0.5	41	305	118	7.99	1.04
13919		2.48	0.040	<0.5	7.23	<5	120	<0.5	<2	7.63	<0.5	40	278	18	7.75	1.16
13920		2.49	0.049	<0.5	7.15	9	70	<0.5	<2	8.20	<0.5	41	283	14	7.79	0.56

Comments: NSS is non-sufficient sample.



ALS Chemex

EXCELLENCE IN ANALYTICAL CHEMISTRY

ALS Canada Ltd.

212 Brooksbank Avenue
 North Vancouver BC V7J 2C1
 Phone: 604 984 0221 Fax: 604 984 0218 www.alschemex.com

Client: TRADEWINDS VENTURES INC.
 302-1620 WEST 8TH AVE
 VANCOUVER BC V6J 1V4

Page: 2 - B
 Total # Pages: 5 (A - B)
 Finalized Date: 25-OCT-2004
 Account: TRAVEN

Project: DETOUR LAKE

CERTIFICATE OF ANALYSIS TB04069441

Sample Description	Method	ME-ICP61	ME-ICP61	ME-ICP61	ME-ICP61	ME-ICP61	ME-ICP61	ME-ICP61	ME-ICP61	ME-ICP61	ME-ICP61	ME-ICP61	ME-ICP61	ME-ICP61	ME-ICP61
	Analyte	Mg	Mn	Mo	Na	Ni	P	Pb	S	Sb	Sr	Ti	V	W	Zn
Units		%	ppm	ppm	%	ppm	ppm	ppm	%	ppm	ppm	%	ppm	ppm	ppm
LOR		0.01	5	1	0.01	1	10	2	0.01	5	1	0.01	1	10	2
13881		4.67	1300	<1	1.40	153	250	<2	0.21	<5	150	0.35	220	10	73
13882		4.74	1350	<1	1.15	143	230	<2	0.67	<5	164	0.35	224	50	82
13883		4.36	1225	<1	1.16	137	250	<2	0.83	<5	168	0.32	196	10	81
13884		5.01	1500	<1	1.05	140	260	2	0.45	<5	150	0.35	223	10	91
13885		6.02	1415	1	1.67	210	940	2	0.22	<5	360	0.47	230	50	86
13886		0.04	38	<1	4.8	2	630	121	3.02	<5	40	0.01	1	<10	25
13887		4.48	1350	<1	1.64	129	1200	<2	0.29	<5	458	0.48	212	<10	81
13888		4.69	1505	<1	1.21	139	230	<2	0.19	<5	177	0.33	206	<10	76
13889		4.64	1295	<1	1.32	128	230	<2	0.19	<5	128	0.34	212	<10	70
13890		5.26	1485	1	1.56	132	250	5	0.09	<5	158	0.38	236	<10	71
13891		4.96	1385	<1	1.81	137	250	<2	0.12	<5	159	0.34	228	10	63
13892		4.94	1185	1	2.19	124	230	<2	0.43	<5	198	0.38	193	<10	49
13893		0.81	370	1	4.76	21	430	<2	0.33	<5	414	0.27	127	<10	8
13894CRD		0.90	410	<1	4.78	21	450	<2	0.32	<5	450	0.28	134	<10	7
13895		2.72	787	<1	3.78	97	1120	<2	0.50	<5	180	0.46	138	<10	38
13896		4.82	1435	<1	1.37	126	220	<2	0.03	<5	132	0.32	210	80	87
13897		0.24	142	1	2.08	8	150	27	0.01	<5	142	0.08	10	<10	28
13898		5.06	1385	<1	1.47	136	260	<2	0.01	<5	166	0.37	227	<10	90
13899		1.28	742	<1	2.46	13	780	<2	0.12	<5	190	0.45	124	<10	70
13900		5.22	1400	1	1.51	129	230	2	0.06	<5	160	0.35	223	<10	101
13901		1.60	857	<1	2.64	18	800	<2	0.07	<5	252	0.46	132	<10	74
13902		1.95	812	<1	2.36	20	780	<2	0.12	<5	320	0.39	106	<10	54
13903		2.11	998	<1	2.61	40	650	<2	0.04	<5	265	0.43	146	<10	86
13904		4.11	1220	<1	2.04	76	650	3	0.06	<5	245	0.41	186	<10	83
13905		5.10	1315	<1	1.60	124	270	<2	<0.01	<5	170	0.36	221	<10	85
13908		1.82	848	<1	2.36	36	630	<2	0.12	<5	170	0.41	132	30	79
13907		1.13	727	1	2.69	10	830	<2	0.16	<5	148	0.48	122	<10	72
13908		3.60	1155	<1	2.05	80	460	<2	0.05	<5	162	0.41	186	<10	88
13909		1.51	800	1	2.43	29	820	<2	0.13	<5	125	0.48	138	<10	82
13910		4.26	1405	<1	1.63	122	440	<2	0.14	<5	162	0.41	202	30	106
13911		3.60	1130	<1	1.91	93	560	<2	0.16	<5	157	0.41	179	10	80
13912		4.45	1315	1	1.65	115	410	<2	0.07	<5	154	0.40	201	40	100
13913		1.60	1090	<1	2.39	21	1180	<2	0.14	<5	240	0.61	110	<10	95
13914CRD		1.61	1090	<1	2.40	22	1140	<2	0.14	<5	240	0.60	110	<10	93
13915		0.30	150	<1	2.07	6	150	30	0.01	<5	144	0.08	11	<10	26
13916		2.98	1235	<1	1.86	92	1010	<2	0.34	<5	229	0.56	158	20	84
13917		0.04	31	<1	6.6	4	720	111	3.03	<5	23	0.01	2	<10	18
13918		4.97	1480	<1	1.20	126	270	<2	0.26	<5	111	0.37	232	<10	79
13919		5.34	1430	1	1.13	137	250	3	0.13	<5	123	0.36	228	<10	73
13920		5.14	1540	<1	1.33	126	240	<2	0.09	<5	98	0.37	236	<10	82

Comments: NSS is non-sufficient sample.



ALS Chemex

EXCELLENCE IN ANALYTICAL CHEMISTRY

ALS Canada Ltd.

212 Brooksbank Avenue
North Vancouver BC V7J 2C1

Phone: 604 984 0221 Fax: 604 984 0218 www.alschemex.com

Client: TRADEWINDS VENTURES INC.
302-1620 WEST 8TH AVE
VANCOUVER BC V6J 1V4

Page: 3 - A
Total # Pages: 5 (A - B)
Finalized Date: 25-OCT-2004
Account: TRAVEN

Project: DETOUR LAKE

CERTIFICATE OF ANALYSIS TB04069441

Sample Description	Method Analyte Units LOR	WEI-21	Au-AA23	ME-ICP61	ME-ICP61	ME-ICP61	ME-ICP61	ME-ICP61	ME-ICP61	ME-ICP61	ME-ICP61	ME-ICP61	ME-ICP61	ME-ICP61	ME-ICP61	ME-ICP61
		Recvd Wt. kg	Au ppm	Ag ppm	Al %	As ppm	Be ppm	Be ppm	Bi ppm	Ca %	Cd ppm	Co ppm	Cr ppm	Cu ppm	Fe %	K %
		0.02	0.005	0.5	0.01	5	10	2	0.01	0.5	1	1	1	0.01	0.01	
13921		2.18	0.033	<0.5	6.95	<5	80	<0.5	<2	7.35	<0.5	38	247	11	7.02	0.71
13922		2.26	0.024	<0.5	6.84	<5	90	<0.5	<2	7.96	<0.5	44	298	5	7.90	1.01
13923		2.59	1.365	<0.5	6.48	10	70	<0.5	<2	7.26	<0.5	39	281	5	6.97	0.69
13924		2.48	0.100	<0.5	7.66	<5	60	<0.5	<2	8.28	<0.5	44	280	4	8.01	0.52
13925		2.62	1.655	<0.5	7.36	<5	70	<0.5	<2	7.82	<0.5	45	298	538	8.55	0.71
13926CRD		<0.02	1.615	<0.5	7.00	<5	80	<0.5	<2	7.57	<0.5	43	302	466	8.24	0.67
13927		1.15	0.009	<0.5	6.97	<5	570	0.9	<2	1.13	<0.5	2	12	20	1.26	3.37
13928		2.16	0.139	<0.5	7.38	<5	60	<0.5	<2	8.18	<0.5	44	285	12	7.64	0.57
13929		2.40	1.470	<0.5	6.99	7	60	<0.5	<2	7.48	<0.5	44	286	10	7.41	0.69
13930		2.47	0.045	<0.5	7.84	<5	80	<0.5	<2	8.17	<0.5	43	289	13	7.76	0.73
13931		2.42	0.081	<0.5	7.84	<5	50	<0.5	<2	8.82	<0.5	47	276	11	8.14	0.46
13932		2.56	0.061	<0.5	7.90	<5	60	<0.5	<2	8.50	<0.5	47	288	11	7.99	0.47
13933		<0.02	NSS	NSS	NSS	NSS	NSS	NSS	NSS	NSS	NSS	NSS	NSS	NSS	NSS	NSS
13934		2.64	0.028	<0.5	7.35	<5	60	<0.5	<2	10.10	<0.5	48	294	10	7.60	0.50
13935		2.32	0.190	<0.5	7.43	<5	80	<0.5	<2	8.76	4.8	41	283	89	7.61	0.74
13936		0.06	2.58	0.7	7.88	<5	40	2.5	<2	0.13	<0.5	1	6	9	3.01	3.86
13937		2.66	0.024	<0.5	7.70	<5	90	<0.5	<2	7.70	<0.5	45	324	10	7.37	0.74
13938		2.59	0.091	<0.5	6.55	<5	90	<0.5	<2	9.16	<0.5	36	230	22	6.56	0.65
13939		2.24	0.035	<0.5	7.49	<5	60	<0.5	<2	8.67	<0.5	47	318	10	8.31	0.48
13940		2.60	0.030	<0.5	7.20	<5	110	<0.5	<2	8.35	<0.5	40	327	35	6.95	0.83
13941		2.64	0.309	<0.5	6.59	<5	210	<0.5	<2	6.16	<0.5	52	583	26	6.48	1.64
13942		2.49	0.015	<0.5	6.61	<5	120	<0.5	<2	6.30	<0.5	52	521	50	6.90	1.48
13943		3.55	1.490	<0.5	5.30	<5	10	<0.5	<2	5.61	<0.5	71	636	14	8.55	0.25
13944		3.22	0.446	<0.5	7.37	<5	100	<0.5	<2	6.68	<0.5	55	384	31	8.06	1.11
13945		2.94	0.026	<0.5	8.74	6	80	<0.5	<2	7.85	<0.5	38	205	4	7.28	0.96
13946		0.06	0.781	0.7	8.60	<5	40	3.0	2	0.25	<0.5	<1	8	8	2.82	1.58
13947		2.68	0.125	<0.5	8.50	<5	80	<0.5	<2	7.25	<0.5	41	203	5	7.06	0.96
13948		2.85	0.060	<0.5	7.92	<5	100	<0.5	<2	7.31	<0.5	46	284	30	7.34	0.89
13949CRD		<0.02	0.051	<0.5	8.56	<5	100	<0.5	<2	7.32	<0.5	43	281	33	7.28	0.92
13950		2.94	0.064	<0.5	8.78	<5	70	<0.5	<2	7.97	<0.5	40	232	8	6.82	0.69
13951		3.15	0.338	<0.5	7.76	<5	50	<0.5	2	8.00	<0.5	39	266	42	7.31	0.46
13952		3.59	0.354	<0.5	7.77	<5	120	<0.5	<2	8.00	<0.5	39	304	81	7.59	0.84
13953		3.13	0.028	<0.5	7.49	<5	70	<0.5	<2	7.20	<0.5	42	304	33	8.02	0.50
13954		3.14	0.044	<0.5	7.28	<5	60	0.5	<2	7.60	<0.5	41	254	30	6.98	0.59
13955		3.41	0.014	<0.5	7.47	<5	120	<0.5	<2	9.16	<0.5	41	255	49	7.52	0.61
13956		2.76	0.008	<0.5	7.69	<5	100	0.5	<2	8.14	<0.5	44	257	96	7.55	0.50
13957		3.13	0.437	0.5	7.12	<5	110	0.5	<2	7.85	<0.5	44	248	178	7.50	0.60
13958		2.74	0.038	<0.5	7.23	<5	70	<0.5	<2	9.20	<0.5	42	259	41	7.32	0.55
13959		1.47	0.008	<0.5	6.81	<5	560	0.9	<2	0.94	<0.5	2	11	5	1.33	3.38
13960		2.99	0.009	<0.5	7.38	<5	70	<0.5	<2	8.44	<0.5	41	304	15	7.41	0.60

Comments: NSS is non-sufficient sample.



ALS Chemex

EXCELLENCE IN ANALYTICAL CHEMISTRY

ALS Canada Ltd.

212 Brooksbank Avenue
North Vancouver BC V7J 2C1

Phone: 604 984 0221 Fax: 604 984 0218 www.alschemex.com

Co: TRADEWINDS VENTURES INC.
302-1620 WEST 8TH AVE
VANCOUVER BC V6J 1V4

Page: 3 - B
Total # Pages: 5 (A - B)
Finalized Date: 25-OCT-2004
Account: TRAVEN

Project: DETOUR LAKE

CERTIFICATE OF ANALYSIS TB04069441

Sample Description	Method Analyte Units LOR	ME-ICP61	ME-ICP61	ME-ICP61	ME-ICP61	ME-ICP61	ME-ICP61	ME-ICP61	ME-ICP61	ME-ICP61	ME-ICP61	ME-ICP61	ME-ICP61	ME-ICP61	
		Mg %	Mn ppm	Mo ppm	Na %	Ni ppm	P ppm	Pb ppm	S %	Sb ppm	Sr ppm	Ti %	V ppm	W ppm	Zn ppm
13921		4.83	1290	<1	1.36	120	250	<2	0.07	<5	102	0.35	208	10	63
13922		5.77	1435	<1	1.19	150	240	2	0.02	<5	108	0.37	233	<10	73
13923		4.88	1250	<1	1.45	119	230	<2	0.02	<5	128	0.35	230	<10	61
13924		5.45	1395	<1	1.68	132	260	<2	0.02	<5	142	0.37	238	<10	60
13925		5.20	1330	1	1.47	144	230	2	0.78	<5	114	0.36	225	<10	71
13926CRD		5.03	1300	<1	1.43	142	230	<2	0.73	<5	112	0.35	220	<10	69
13927		0.30	144	1	2.28	5	170	36	0.03	<5	158	0.09	12	<10	32
13928		5.54	1355	<1	1.55	126	310	2	0.02	<5	171	0.37	236	<10	64
13929		4.97	1320	1	1.47	148	240	<2	0.04	<5	116	0.37	234	<10	71
13930		5.53	1390	<1	1.41	144	240	<2	0.07	<5	118	0.37	235	<10	68
13931		5.60	1445	<1	1.59	144	240	<2	0.02	<5	142	0.38	240	<10	82
13932		5.26	1385	<1	1.53	128	280	<2	0.03	<5	149	0.38	243	<10	60
13933		NSS	NSS	NSS	NSS	NSS	NSS	NSS	NSS	NSS	NSS	NSS	NSS	NSS	NSS
13934		5.25	1380	<1	1.32	132	240	<2	0.01	<5	138	0.37	234	<10	66
13935		5.21	1395	<1	1.27	128	230	<2	0.29	<5	132	0.34	216	<10	749
13936		0.04	37	<1	5.1	1	670	128	3.43	<5	45	0.01	1	<10	20
13937		5.89	1345	1	1.56	139	320	<2	0.03	<5	168	0.36	219	<10	77
13938		4.78	1240	1	1.36	112	270	<2	0.06	<5	144	0.29	171	<10	60
13939		5.17	1435	1	1.54	141	280	4	0.03	<5	176	0.40	250	<10	63
13940		5.70	1355	1	1.55	148	340	<2	0.12	<5	170	0.30	186	<10	66
13941		8.04	1280	<1	1.43	242	390	3	0.05	<5	109	0.27	168	<10	85
13942		7.03	1350	<1	1.09	197	560	<2	0.07	<5	148	0.34	205	<10	90
13943		9.73	1555	1	0.45	412	180	<2	0.08	<5	64	0.25	170	<10	96
13944		7.15	1405	<1	0.79	230	220	2	0.14	<5	95	0.34	220	<10	78
13945		4.81	1300	1	1.44	77	260	<2	0.02	<5	116	0.42	260	60	65
13948		0.05	34	1	6.3	1	700	104	2.71	<5	24	0.01	2	<10	16
13947		4.78	1190	<1	1.50	72	250	<2	0.03	<5	124	0.39	249	<10	62
13948		5.55	1285	<1	1.65	109	330	<2	0.04	<5	158	0.40	246	<10	69
13949CRD		5.66	1275	<1	1.66	102	320	<2	0.04	<5	159	0.40	239	<10	68
13950		5.03	1230	1	1.43	82	250	2	0.01	<5	129	0.38	240	<10	60
13951		4.69	1355	<1	1.42	95	380	<2	0.09	<5	208	0.38	235	70	63
13952		4.58	1450	<1	1.13	153	290	<2	0.18	<5	148	0.38	237	20	69
13953		5.02	1545	1	1.41	157	240	3	0.22	<5	128	0.37	232	120	89
13954		5.00	1385	1	1.57	83	610	<2	0.07	<5	244	0.38	212	20	81
13955		4.77	1515	<1	1.40	120	580	3	0.20	<5	369	0.45	224	50	80
13956		5.56	1445	1	1.67	88	660	<2	0.10	<5	382	0.38	229	<10	78
13957		5.46	1430	<1	1.54	76	720	<2	0.14	<5	316	0.38	227	<10	83
13958		4.96	1355	<1	1.34	130	230	2	0.05	<5	174	0.35	220	<10	65
13959		0.26	143	1	2.22	3	160	32	<0.01	<5	156	0.08	10	<10	26
13960		5.12	1390	<1	1.39	138	230	5	0.03	<5	143	0.35	222	<10	67

Comments: NSS is non-sufficient sample.



ALS Chemex

EXCELLENCE IN ANALYTICAL CHEMISTRY

ALS Canada Ltd.

212 Brooksbank Avenue
 North Vancouver BC V7J 2C1
 Phone: 604 984 0221 Fax: 604 984 0218 www.alschemex.com

Co: TRADEWINDS VENTURES INC.
 302-1620 WEST 8TH AVE
 VANCOUVER BC V6J 1V4

Page: 4 - A
 Total # Pages: 5 (A - B)
 Finalized Date: 25-OCT-2004
 Account: TRAVEN

Project: DETOUR LAKE

CERTIFICATE OF ANALYSIS TB04069441

Sample Description	Method Analyte Units LOR	WEI-21	AU-AA23	ME-ICP61	ME-ICP61	ME-ICP61	ME-ICP61	ME-ICP61	ME-ICP61	ME-ICP61	ME-ICP61	ME-ICP61	ME-ICP61	ME-ICP61	ME-ICP61	ME-ICP61
		Recvd Wt. kg	Au ppm	Ag ppm	Al %	As ppm	Ba ppm	Be ppm	Bi ppm	Ca %	Cd ppm	Co ppm	Cr ppm	Cu ppm	Fe %	K %
13981		3.20	0.025	<0.5	7.64	<5	70	<0.5	<2	8.71	<0.5	43	297	24	7.57	0.55
13982		3.30	0.043	<0.5	7.77	<5	40	<0.5	<2	8.52	<0.5	44	290	15	7.99	0.42
13983		3.27	0.059	<0.5	7.36	<5	60	<0.5	<2	8.13	<0.5	44	274	11	7.46	0.57
13984		3.29	0.034	<0.5	7.94	<5	40	<0.5	<2	7.81	<0.5	45	306	9	7.79	0.43
13985		3.22	0.022	<0.5	7.89	<5	60	<0.5	<2	7.79	<0.5	44	285	14	7.53	0.52
13986		3.12	0.019	<0.5	7.48	<5	110	<0.5	<2	7.95	<0.5	42	291	13	7.32	0.84
13987		2.89	0.072	<0.5	6.86	<5	300	0.7	<2	4.00	<0.5	19	160	8	3.90	1.33
13988		3.25	0.057	<0.5	7.95	<5	90	<0.5	<2	7.55	<0.5	40	323	16	7.88	0.87
13989CRD		<0.02	0.058	<0.5	8.25	<5	90	<0.5	<2	7.50	<0.5	41	321	17	7.59	0.83
13970		1.22	<0.005	<0.5	6.59	<5	540	0.9	<2	0.85	<0.5	2	10	4	1.32	3.32
13971		2.89	0.547	<0.5	7.53	<5	140	<0.5	<2	6.98	<0.5	35	237	35	6.82	0.92
13972		2.60	0.021	<0.5	8.01	<5	190	0.6	<2	4.87	<0.5	25	27	55	6.37	0.86
13973		2.98	0.138	<0.5	7.96	<5	130	0.7	<2	6.03	<0.5	35	142	50	6.98	0.61
13974		3.09	0.028	<0.5	8.30	<5	150	0.6	<2	5.15	<0.5	28	29	42	6.79	0.59
13975		2.95	0.037	<0.5	8.00	<5	180	0.8	<2	5.16	<0.5	28	50	109	6.67	0.84
13976		0.06	2.58	0.7	8.50	<5	40	2.6	<2	0.12	<0.5	<1	4	8	2.84	3.62
13977		2.72	0.044	<0.5	7.97	<5	230	0.7	<2	4.90	<0.5	28	25	173	6.46	1.20
13978		2.49	0.033	<0.5	8.01	<5	160	0.8	<2	4.64	<0.5	26	27	49	6.26	0.69
13979		2.69	0.041	<0.5	7.82	10	130	<0.5	<2	7.79	<0.5	52	315	86	7.93	1.22
13980		2.48	1.055	<0.5	7.08	<5	70	<0.5	<2	6.22	<0.5	43	329	130	7.62	0.84
13981		2.07	0.272	<0.5	6.63	<5	80	<0.5	<2	7.44	<0.5	47	306	209	8.19	1.01
13982		2.27	0.533	<0.5	6.84	<5	70	<0.5	<2	7.16	<0.5	40	305	260	7.13	0.94
13983		2.61	0.430	<0.5	7.27	<5	100	<0.5	<2	6.73	<0.5	51	321	946	7.73	1.02
13984		2.56	0.071	<0.5	7.47	<5	120	<0.5	<2	7.66	<0.5	41	302	57	7.65	1.16
13985		3.09	0.420	<0.5	7.88	<5	90	<0.5	<2	7.14	<0.5	45	331	329	7.54	0.99
13986		2.48	0.299	<0.5	7.44	<5	80	<0.5	<2	7.78	<0.5	43	311	186	7.45	1.02
13987		2.94	1.365	<0.5	7.47	<5	60	<0.5	<2	8.13	<0.5	46	328	47	7.92	0.76
13988		3.04	0.078	<0.5	7.31	<5	50	<0.5	<2	7.80	<0.5	44	313	13	7.65	0.51
13989		2.71	0.312	<0.5	7.52	<5	40	<0.5	<2	8.91	<0.5	47	302	708	7.71	0.41
13990		3.14	0.679	<0.5	7.49	<5	50	<0.5	<2	8.03	<0.5	42	308	36	7.56	0.43
13991		2.64	0.422	1.4	7.62	<5	80	<0.5	<2	7.67	<0.5	65	349	1855	8.45	0.63
13992		2.32	0.822	1.3	7.50	<5	80	<0.5	<2	7.51	<0.5	60	337	2360	8.04	0.61
13993CRD		<0.02	0.729	1.2	7.44	<5	80	<0.5	<2	7.58	<0.5	57	329	2250	8.09	0.61
13994		0.78	0.009	<0.5	7.13	<5	580	0.9	<2	1.07	<0.5	2	14	37	1.62	4.39
13995		2.71	0.031	<0.5	7.29	<5	110	<0.5	<2	7.43	<0.5	54	264	224	8.02	0.98
13996		2.69	0.080	<0.5	8.29	<5	70	<0.5	<2	7.48	<0.5	43	304	152	7.64	0.54
13997		2.46	0.096	0.6	7.38	7	40	<0.5	<2	8.33	<0.5	43	311	218	7.23	0.31
13998		0.03	0.786	0.7	8.53	<5	40	2.9	<2	0.24	<0.5	<1	6	9	2.77	1.58
13999		2.69	0.019	<0.5	7.89	<5	110	<0.5	<2	6.24	<0.5	33	230	78	6.15	0.62
14000		2.62	0.007	<0.5	7.76	<5	370	0.8	<2	3.39	<0.5	13	8	29	3.76	1.70

Comments: NSS is non-sufficient sample.



ALS Chemex
EXCELLENCE IN ANALYTICAL CHEMISTRY
 ALS Canada Ltd.

212 Brooksbank Avenue
 North Vancouver BC V7J 2C1
 Phone: 604 984 0221 Fax: 604 984 0218 www.alschemex.com

Client: TRADEWINDS VENTURES INC.
 302-1620 WEST 8TH AVE
 VANCOUVER BC V6J 1V4

Page: 4 - B
 Total # Pages: 5 (A - B)
 Finalized Date: 25-OCT-2004
 Account: TRAVEN

Project: DETOUR LAKE

CERTIFICATE OF ANALYSIS TB04069441

Sample Description	Method Analyte Units LOR	ME-ICP61	ME-ICP61	ME-ICP61	ME-ICP61	ME-ICP61	ME-ICP61	ME-ICP61	ME-ICP61	ME-ICP61	ME-ICP61	ME-ICP61	ME-ICP61	ME-ICP61	
		Mg %	Mn ppm	Mo ppm	Na %	Ni ppm	P ppm	Pb ppm	S %	Sb ppm	Sr ppm	Ti %	V ppm	W ppm	Zn ppm
		0.01	5	1	0.01	1	10	2	0.01	5	1	0.01	1	10	2
13961		4.98	1340	<1	1.45	132	250	<2	0.04	<5	160	0.36	226	<10	59
13962		4.86	1405	<1	1.49	134	250	<2	0.03	<5	149	0.38	236	<10	61
13963		5.05	1335	<1	1.35	132	240	<2	0.02	<5	130	0.36	226	<10	59
13964		4.67	1340	<1	1.52	128	240	2	0.01	<5	137	0.37	234	<10	55
13965		4.94	1325	<1	1.51	130	240	3	0.03	<5	136	0.37	229	<10	59
13966		4.78	1380	<1	1.40	132	220	4	0.03	<5	130	0.36	222	<10	62
13967		2.45	884	2	2.39	61	160	<2	0.03	<5	122	0.21	104	<10	61
13968		5.29	1485	<1	1.31	142	240	<2	0.04	<5	125	0.39	244	<10	89
13969CRD		5.18	1440	<1	1.30	134	240	<2	0.04	<5	126	0.38	233	<10	87
13970		0.24	144	1	2.15	3	150	30	<0.01	<5	149	0.08	10	<10	25
13971		4.24	1340	<1	1.49	102	480	<2	0.17	<5	201	0.41	204	20	89
13972		1.91	1010	<1	2.66	44	860	<2	0.27	<5	207	0.57	159	<10	119
13973		3.31	1195	<1	2.44	56	920	<2	0.17	<5	322	0.55	186	<10	119
13974		2.12	1040	<1	2.66	46	890	2	0.15	<5	322	0.62	176	<10	121
13975		2.17	1045	<1	2.34	44	850	<2	0.25	<5	236	0.59	170	<10	125
13976		0.03	34	1	4.9	3	640	120	3.07	<5	47	0.01	2	<10	16
13977		1.94	995	1	2.20	46	860	<2	0.32	<5	172	0.59	163	<10	128
13978		1.91	1025	1	2.62	43	840	<2	0.21	<5	250	0.58	161	<10	115
13979		5.57	1495	<1	1.06	144	230	<2	0.15	<5	130	0.38	240	<10	91
13980		4.64	1235	<1	1.28	253	230	4	0.24	<5	91	0.35	203	390	81
13981		5.14	1380	1	0.99	203	230	<2	0.32	<5	94	0.33	201	20	72
13982		4.18	1200	1	1.20	144	210	<2	0.08	<5	122	0.34	212	<10	56
13983		4.63	1170	<1	1.25	144	230	<2	0.20	<5	114	0.36	220	<10	66
13984		5.19	1295	1	0.96	114	230	<2	0.04	<5	107	0.34	223	<10	58
13985		5.08	1210	1	1.15	130	220	<2	0.10	<5	105	0.35	226	10	61
13986		5.09	1325	<1	1.07	120	220	2	0.06	<5	104	0.36	229	<10	70
13987		5.34	1430	1	1.18	146	240	<2	0.03	<5	110	0.37	231	<10	65
13988		5.25	1320	<1	1.23	131	220	<2	0.02	<5	99	0.37	235	<10	64
13989		4.53	1345	1	1.30	134	230	2	0.15	<5	141	0.36	225	10	63
13990		4.70	1335	<1	1.27	118	240	<2	0.01	<5	130	0.37	230	<10	57
13991		4.63	1375	1	1.49	192	250	<2	0.38	<5	152	0.37	233	<10	86
13992		4.85	1365	2	1.41	166	230	<2	0.33	<5	147	0.36	228	<10	85
13993CRD		4.85	1370	<1	1.37	168	210	<2	0.31	<5	144	0.37	233	<10	86
13994		0.29	170	<1	2.31	6	170	34	0.01	<5	164	0.09	13	<10	27
13995		5.72	1410	1	1.28	146	350	3	0.15	<5	151	0.37	228	<10	81
13996		4.68	1295	<1	1.59	122	410	<2	0.08	<5	196	0.41	230	<10	65
13997		4.90	1325	1	1.37	141	220	<2	0.04	<5	147	0.35	227	40	56
13998		0.05	30	1	8.2	4	890	113	2.99	<5	25	0.01	2	<10	15
13999		3.52	1070	1	2.03	92	360	6	0.02	<5	183	0.36	196	<10	72
14000		1.00	662	1	2.79	11	600	<2	0.06	<5	188	0.34	109	<10	89

Comments: NSS is non-sufficient sample.



ALS Chemex
EXCELLENCE IN ANALYTICAL CHEMISTRY
 ALS Canada Ltd.

212 Brooksbank Avenue
 North Vancouver BC V7J 2C1
 Phone: 604 984 0221 Fax: 604 984 0218 www.alschemex.com

to: TRADEWINDS VENTURES INC.
 302-1620 WEST 8TH AVE
 VANCOUVER BC V6J 1V4

Page: 5 - A
 Total # Pages: 5 (A - B)
 Finalized Date: 25-OCT-2004
 Account: TRAVEN

Project: DETOUR LAKE

CERTIFICATE OF ANALYSIS TB04069441

Sample Description	Method Analyte Units LOR	WEI-21	Au-AA23	ME-ICP61	ME-ICP61	ME-ICP61	ME-ICP61	ME-ICP61	ME-ICP61	ME-ICP61	ME-ICP61	ME-ICP61	ME-ICP61	ME-ICP61	ME-ICP61	
		Recvd Wt. kg	Au ppm	Ag ppm	Al %	As ppm	Ba ppm	Be ppm	Bi ppm	Ca %	Cd ppm	Co ppm	Cr ppm	Cu ppm	Fe %	K %
		0.02	0.005	0.5	0.01	5	10	0.5	2	0.01	0.5	1	1	1	0.01	0.01
15741		2.45	0.007	<0.5	7.87	10	660	1.3	<2	1.51	<0.5	17	123	55	3.58	1.83
15742		2.42	0.006	<0.5	7.16	11	640	1.3	<2	1.64	<0.5	14	106	35	3.16	1.72
15743		2.72	0.006	<0.5	7.84	11	820	1.3	<2	1.46	<0.5	16	113	43	3.34	1.72
15744		0.07	2.76	0.8	8.36	<5	40	2.4	2	0.13	<0.5	1	9	9	2.71	4.22
15745		2.70	0.006	<0.5	7.93	<5	350	1.1	<2	4.81	<0.5	38	337	43	5.24	1.42
15746		2.56	<0.005	<0.5	7.12	<5	270	0.9	<2	8.67	<0.5	38	320	24	5.17	1.18
15747		2.36	<0.005	<0.5	7.17	<5	350	1.0	<2	5.44	<0.5	39	332	32	5.08	1.46
15748CRD		<0.02	<0.005	<0.5	7.23	7	380	1.0	<2	5.71	<0.5	40	354	34	5.18	1.52
15749		0.59	<0.005	<0.5	7.14	<5	550	1.0	<2	0.88	<0.5	1	15	5	1.43	4.37
15750		2.55	0.007	<0.5	7.76	<5	410	1.1	<2	4.55	<0.5	36	321	47	5.46	1.77
15751		2.45	0.042	<0.5	7.88	<5	280	0.6	<2	5.07	<0.5	24	154	34	5.10	1.18
15752		2.48	0.087	<0.5	8.06	<5	120	<0.5	<2	8.60	<0.5	37	213	203	6.93	0.75
15753		2.30	0.038	<0.5	8.36	<5	100	0.6	<2	5.15	<0.5	27	27	62	6.51	0.45
15754		2.57	0.080	<0.5	8.13	<5	110	<0.5	<2	6.64	<0.5	38	225	169	7.11	0.78
15755		2.40	0.252	<0.5	7.06	<5	100	<0.5	<2	7.38	<0.5	42	326	73	7.56	0.89
15756		2.88	0.428	<0.5	7.47	5	110	<0.5	<2	8.21	<0.5	44	329	106	7.59	0.87
15757		2.83	0.040	<0.5	7.03	<5	180	<0.5	<2	6.13	<0.5	50	550	41	6.67	1.34
15758		2.74	0.204	<0.5	7.70	<5	100	<0.5	<2	8.66	<0.5	45	281	190	8.00	0.71
15759		2.62	0.034	<0.5	7.64	<5	70	<0.5	<2	7.99	<0.5	43	335	31	7.71	0.67
15760		2.61	0.032	<0.5	7.36	<5	70	<0.5	<2	9.36	<0.5	53	335	75	8.24	0.79
15760CRD		<0.02	0.041	<0.5	7.20	<5	70	<0.5	<2	9.11	<0.5	51	327	70	8.05	0.77

Comments: NSS is non-sufficient sample.



ALS Chemex
EXCELLENCE IN ANALYTICAL CHEMISTRY
 ALS Canada Ltd.

212 Brooksbank Avenue
 North Vancouver BC V7J 2C1
 Phone: 604 984 0221 Fax: 604 984 0218 www.alschemex.com

TO: TRADEWINDS VENTURES INC.
 302-1620 WEST 8TH AVE
 VANCOUVER BC V6J 1V4

Page: 5 - B
 Total # Pages: 5 (A - B)
 Finalized Date: 25-OCT-2004
 Account: TRAVEN

Project: DETOUR LAKE

CERTIFICATE OF ANALYSIS TB04069441

Sample Description	Method Analyte Units LOR	ME-ICP61	ME-ICP61	ME-ICP61	ME-ICP61	ME-ICP61	ME-ICP61	ME-ICP61	ME-ICP61	ME-ICP61	ME-ICP61	ME-ICP61	ME-ICP61	ME-ICP61	
		Mg %	Mn ppm	Mo ppm	Na %	Ni ppm	P ppm	Pb ppm	S %	Sb ppm	Sr ppm	Ti %	V ppm	W ppm	Zn ppm
		0.01	5	1	0.01	1	10	2	0.01	5	1	0.01	1	10	2
15741		1.41	465	2	3.07	50	680	15	0.19	<5	379	0.32	86	<10	67
15742		1.20	442	2	3.08	47	570	17	0.16	<5	386	0.30	76	<10	63
15743		1.24	422	1	3.34	50	850	16	0.15	<5	389	0.31	82	<10	63
15744		0.04	37	1	5.00	1	670	118	3.02	<5	50	0.01	2	<10	19
15745		5.04	810	<1	1.89	228	1550	5	0.09	<5	1030	0.37	139	<10	67
15746		5.16	905	<1	1.44	227	1310	6	0.02	<5	873	0.32	126	10	64
15747		5.18	887	1	1.52	247	1380	4	0.07	<5	810	0.34	120	<10	68
15748CRD		5.22	918	1	1.52	252	1420	4	0.07	<5	819	0.34	122	<10	69
15749		0.25	139	1	2.47	6	170	31	<0.01	<5	169	0.08	9	<10	24
15750		4.74	852	<1	2.10	224	1640	5	0.07	<5	1025	0.36	141	<10	72
15751		2.45	881	1	2.32	66	510	<2	0.06	<5	177	0.34	142	10	73
15752		3.81	1185	1	1.89	110	520	2	0.10	<5	204	0.47	210	<10	74
15753		2.06	980	1	2.75	43	960	2	0.17	<5	286	0.62	172	<10	91
15754		3.58	1140	1	2.02	114	480	<2	0.10	<5	203	0.48	208	<10	71
15755		4.70	1220	1	1.41	132	250	<2	0.05	<5	116	0.38	232	<10	60
15756		4.73	1275	1	1.51	168	240	<2	0.10	<5	159	0.38	225	<10	57
15757		7.79	1150	<1	1.56	385	520	2	0.07	<5	191	0.31	162	<10	77
15758		4.44	1390	1	1.79	126	500	2	0.28	<5	337	0.39	228	<10	69
15759		5.00	1275	1	1.44	138	260	<2	0.04	<5	141	0.39	235	<10	58
15760		5.01	1355	1	1.35	189	260	<2	0.12	<5	139	0.37	222	<10	59
15760CRD		4.89	1320	1	1.32	183	250	<2	0.11	<5	134	0.36	218	<10	57

Comments: NSS is non-sufficient sample.



ALS Chemex

EXCELLENCE IN ANALYTICAL CHEMISTRY

ALS Canada Ltd.

212 Brooksbank Avenue
North Vancouver BC V7J 2C1

Phone: 604 984 0221 Fax: 604 984 0218 www.alschemex.com

To: TRADEWINDS VENTURES INC.
302-1620 WEST 8TH AVE
VANCOUVER BC V6J 1V4

Page: 1
Finalized Date: 14-OCT-2004
This copy reported on 26-OCT-2005
Account: TRAVEN

CERTIFICATE VO04066171

Project: DETOUR LAKE
P.O. No.:
This report is for 40 Drill Core samples submitted to our lab in Val d'Or, QC, Canada on 8-SEP-2004.
The following have access to data associated with this certificate:

IAN LAMBERT	MIKE ROBERTS	LORNE WARNER
-------------	--------------	--------------

SAMPLE PREPARATION

ALS CODE	DESCRIPTION
WEI-21	Received Sample Weight
PUL-32d	Pulverize Split -Dup 85% <75um
BAG-01	Bulk Master for Storage
LOG-22	Sample login - Rcd w/o BarCode
CRU-31	Fine crushing - 70% <2mm
SPL-21	Split sample - riffle splitter
PUL-32	Pulverize 1000g to 85% < 75 um
LOG-24	Pulp Login - Rcd w/o Barcode
SPL-21d	Split sample - duplicate

ANALYTICAL PROCEDURES

ALS CODE	DESCRIPTION	INSTRUMENT
Au-AA23	Au 30g FA-AA finish	AAS
ME-ICP61	27 element four acid ICP-AES	ICP-AES

To: TRADEWINDS VENTURES INC.
ATTN: MIKE ROBERTS
302-1620 WEST 8TH AVE
VANCOUVER BC V6J 1V4

This is the Final Report and supersedes any preliminary report with this certificate number. Results apply to samples as submitted. All pages of this report have been checked and approved for release.

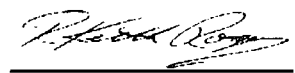
Signature: 



ALS Chemex

EXCELLENCE IN ANALYTICAL CHEMISTRY

ALS Canada Ltd.

212 Brooksbank Avenue

North Vancouver BC V7J 2C1

Phone: 604 984 0221 Fax: 604 984 0218 www.alschemex.com

Client: TRADEWINDS VENTURES INC.

302-1620 WEST 8TH AVE

VANCOUVER BC V6J 1V4

Page: 2 - A

Total # Pages: 2 (A - B)

Finalized Date: 14-OCT-2004

Account: TRAVEN

Project: DETOUR LAKE

CERTIFICATE OF ANALYSIS VO04066171

Sample Description	Method Analyte Units LOR	WEI-21	Au-AA23	ME-ICP61	ME-ICP61	ME-ICP61	ME-ICP61	ME-ICP61	ME-ICP61	ME-ICP61	ME-ICP61	ME-ICP61	ME-ICP61	ME-ICP61	ME-ICP61	ME-ICP61
		Recvd Wt. kg	Au ppm	Ag ppm	Al %	As ppm	Ba ppm	Be ppm	Bi ppm	Ca %	Cd ppm	Co ppm	Cr ppm	Cu ppm	Fe %	K %
		0.02	0.005	0.5	0.01	5	10	0.5	2	0.01	0.5	1	1	1	0.01	0.01
15701		1.53	<0.005	<0.5	6.96	38	590	1.1	<2	2.44	<0.5	25	275	37	4.50	1.94
15702		2.23	0.006	<0.5	7.99	7	1170	2.1	<2	2.41	<0.5	28	190	130	4.38	3.89
15703		2.00	0.011	<0.5	5.76	12	910	1.8	<2	2.25	<0.5	30	141	105	3.60	3.18
15704		1.73	<0.005	<0.5	7.50	63	650	1.3	<2	2.78	<0.5	25	272	39	4.66	2.16
15705		0.07	2.57	0.6	7.77	<5	40	2.5	<2	0.13	<0.5	<1	6	8	2.98	4.24
15706		2.74	0.005	<0.5	7.08	10	610	1.3	<2	1.98	<0.5	28	207	59	4.40	2.09
15707		1.57	<0.005	<0.5	6.85	49	450	1.0	<2	3.56	<0.5	28	206	38	4.68	1.68
15708		2.26	<0.005	<0.5	7.85	23	410	1.0	<2	0.81	<0.5	28	246	56	4.89	1.59
15709		2.12	<0.005	<0.5	6.97	12	690	1.1	<2	1.23	<0.5	23	132	61	5.63	1.68
15710 DUP		<0.02	<0.005	<0.5	7.02	15	700	1.1	<2	1.11	<0.5	25	151	64	5.76	1.74
15711		0.80	<0.005	<0.5	7.01	<5	540	1.0	<2	1.32	<0.5	2	11	10	1.98	4.66
15712		2.34	<0.005	<0.5	7.14	38	400	1.0	<2	1.48	<0.5	26	271	26	4.69	1.71
15713		2.10	<0.005	<0.5	7.86	17	690	1.3	<2	1.54	<0.5	23	205	44	4.45	1.76
15714		2.05	0.008	<0.5	8.49	60	700	1.3	<2	2.12	0.5	28	204	74	4.83	1.80
15715		2.26	<0.005	<0.5	8.05	23	570	1.2	<2	4.13	<0.5	26	254	43	4.96	1.78
15716		1.95	<0.005	<0.5	7.29	58	700	1.5	<2	3.35	<0.5	30	359	50	4.93	1.96
15717		1.14	<0.005	<0.5	6.52	44	630	1.3	<2	6.02	<0.5	24	286	48	3.98	1.85
15718		1.59	<0.005	<0.5	7.57	29	720	1.5	<2	1.97	<0.5	27	302	69	4.45	2.05
15719		2.39	<0.005	<0.5	6.92	16	640	1.1	<2	0.96	0.6	23	187	53	3.86	2.10
15720		2.11	0.011	<0.5	7.90	13	1020	1.7	<2	0.97	2.3	22	179	57	4.17	2.50
15721		1.78	<0.005	<0.5	7.75	23	780	1.4	<2	0.89	0.6	27	244	41	4.74	2.27
15722		1.91	<0.005	0.6	7.16	23	1020	1.6	<2	0.89	0.9	34	368	74	5.18	2.88
15723		1.96	<0.005	<0.5	7.23	27	920	1.6	<2	0.87	<0.5	30	362	65	4.98	2.86
15724		2.39	0.005	<0.5	6.88	23	930	1.5	<2	1.08	1.6	28	309	75	4.31	2.61
15725		2.29	<0.005	<0.5	7.46	26	900	1.6	<2	1.62	<0.5	27	317	63	4.86	2.40
15726		0.06	0.787	0.7	7.85	7	60	3.0	<2	0.24	<0.5	1	6	8	2.78	1.63
15727		2.34	<0.005	<0.5	6.55	14	840	1.6	<2	1.14	0.5	26	222	73	4.00	2.54
15728		2.26	<0.005	<0.5	6.65	35	900	1.6	<2	1.24	<0.5	29	272	64	4.90	2.37
15729 DUP		<0.02	<0.005	<0.5	7.90	22	960	1.6	<2	1.36	<0.5	28	273	64	5.22	2.52
15730		0.51	<0.005	<0.5	6.40	<5	520	0.9	<2	0.89	<0.5	2	17	9	2.01	4.01
15731		1.75	<0.005	<0.5	7.08	32	1100	2.0	<2	0.63	<0.5	28	256	71	4.32	2.96
15732		2.06	<0.005	<0.5	7.97	16	1040	1.6	<2	1.34	1.1	24	219	50	4.32	2.89
15733		2.40	<0.005	<0.5	6.89	20	1040	1.7	<2	2.00	0.5	24	229	61	4.02	3.12
15734		1.71	<0.005	<0.5	7.42	19	1060	1.8	<2	2.11	0.8	26	199	62	4.27	3.20
15735		2.39	<0.005	<0.5	7.77	26	860	1.6	<2	2.77	<0.5	28	316	50	5.08	2.86
15736		1.72	<0.005	<0.5	8.38	<5	710	1.3	<2	2.93	<0.5	11	41	41	2.70	2.22
15737		1.35	<0.005	<0.5	7.55	<5	780	1.2	<2	3.41	<0.5	11	28	51	2.74	2.22
15738		1.68	0.005	<0.5	8.09	30	1180	1.8	<2	2.01	<0.5	26	295	43	5.01	3.56
15739		2.37	0.005	<0.5	7.63	22	990	1.5	<2	2.01	<0.5	28	258	61	4.44	2.69
15740		2.54	<0.005	<0.5	8.15	26	910	1.5	<2	3.19	<0.5	27	311	53	4.89	2.60

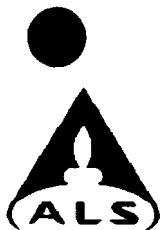

ALS Chemex

EXCELLENCE IN ANALYTICAL CHEMISTRY

ALS Canada Ltd.

212 Brooksbank Avenue

North Vancouver BC V7J 2C1

Phone: 604 984 0221 Fax: 604 984 0218 www.alschemex.com

Client: TRADEWINDS VENTURES INC.

302-1620 WEST 8TH AVE

VANCOUVER BC V6J 1V4

Page: 2 - B

Total # Pages: 2 (A - B)

Finalized Date: 14-OCT-2004

Account: TRAVEN

Project: DETOUR LAKE

CERTIFICATE OF ANALYSIS VO04066171

Sample Description	Method Analyte Units LOR	ME-ICP61	ME-ICP61	ME-ICP61	ME-ICP61	ME-ICP61	ME-ICP61	ME-ICP61	ME-ICP61	ME-ICP61	ME-ICP61	ME-ICP61	ME-ICP61	ME-ICP61	
		Mg %	Mn ppm	Mo ppm	Na %	Ni ppm	P ppm	Pb ppm	S %	Sb ppm	Sr ppm	Ti %	V ppm	W ppm	Zn ppm
		0.01	5	1	0.01	1	10	2	0.01	5	1	0.01	1	10	2
15701		2.71	695	1	2.19	105	900	12	0.15	<5	425	0.21	106	<10	93
15702		2.10	535	21	0.71	133	810	22	0.93	<5	351	0.29	107	<10	79
15703		1.87	594	25	0.30	113	520	39	0.95	<5	282	0.22	81	<10	87
15704		3.09	744	1	2.54	129	960	17	0.06	<5	502	0.24	114	<10	92
15705		0.04	38	<1	4.81	2	650	126	3.21	<5	46	0.01	2	<10	18
15706		2.76	597	1	2.78	125	840	14	0.58	<5	345	0.24	109	<10	113
15707		3.70	899	<1	2.07	134	860	19	0.10	<5	339	0.23	112	<10	79
15708		2.80	358	1	3.33	124	940	16	0.48	<5	258	0.25	112	<10	192
15709		3.66	534	1	1.84	116	720	25	0.79	<5	172	0.17	121	<10	205
15710 DUP		3.60	515	1	1.85	118	770	28	0.79	<5	181	0.18	128	<10	205
15711		0.31	194	<1	2.23	7	180	37	0.01	<5	188	0.10	16	<10	32
15712		3.48	538	1	2.43	131	880	19	0.19	<5	231	0.22	113	<10	259
15713		2.82	500	<1	2.89	110	1080	20	0.45	<5	276	0.23	109	<10	207
15714		3.14	578	2	1.34	132	780	41	1.01	7	141	0.19	97	<10	223
15715		3.32	594	<1	2.32	111	860	13	0.32	<5	253	0.23	124	<10	114
15716		4.23	721	<1	1.92	197	1180	17	0.02	<5	421	0.23	126	<10	84
15717		3.31	984	1	1.79	163	930	21	0.06	<5	705	0.21	101	<10	70
15718		3.41	536	<1	2.70	159	1020	29	0.13	<5	443	0.25	115	<10	77
15719		2.57	399	<1	2.66	106	840	14	0.45	<5	251	0.19	102	<10	355
15720		2.54	391	2	2.33	105	860	24	0.54	<5	235	0.25	104	<10	815
15721		3.12	455	1	2.15	129	1020	22	0.35	<5	221	0.23	117	<10	425
15722		3.98	492	1	2.12	181	1090	130	0.39	5	376	0.34	128	<10	497
15723		4.10	499	<1	2.04	199	1100	38	0.18	<5	347	0.33	122	<10	300
15724		3.40	470	81	2.40	168	1000	24	0.35	<5	395	0.28	116	<10	760
15725		3.97	519	1	2.18	164	1080	14	0.11	<5	357	0.28	121	<10	355
15726		0.04	30	<1	6.8	4	730	110	3.06	<5	24	0.01	2	<10	16
15727		2.55	417	2	1.59	115	820	21	0.85	<5	156	0.20	111	<10	321
15728		3.35	521	3	1.51	132	930	25	0.59	<5	158	0.24	121	<10	300
15729 DUP		3.80	558	2	1.58	136	1000	28	0.61	<5	170	0.23	121	<10	308
15730		0.24	179	1	2.11	6	170	33	0.01	<5	151	0.08	11	<10	26
15731		2.82	365	1	1.31	157	930	23	0.48	<5	144	0.24	114	<10	265
15732		2.94	466	3	1.32	112	840	15	0.50	<5	182	0.25	99	<10	642
15733		2.86	592	2	0.88	117	830	21	0.66	<5	208	0.25	102	<10	399
15734		2.93	534	3	1.03	125	810	43	1.00	<5	182	0.25	102	<10	366
15735		3.75	714	<1	2.01	158	1160	14	0.07	<5	390	0.30	120	<10	86
15736		1.07	341	<1	4.30	32	870	8	0.30	<5	776	0.32	67	<10	58
15737		1.25	519	<1	4.26	23	800	19	0.37	<5	683	0.29	64	<10	82
15738		3.22	584	1	1.84	148	1280	20	0.12	<5	335	0.34	116	<10	176
15739		2.75	561	1	2.62	149	1080	21	0.18	<5	424	0.31	109	<10	75
15740		3.58	684	1	2.45	156	1220	26	0.13	<5	425	0.30	113	<10	126



ALS Chemex

EXCELLENCE IN ANALYTICAL CHEMISTRY

ALS Canada Ltd.

212 Brooksbank Avenue

North Vancouver BC V7J 2C1

Phone: 604 984 0221 Fax: 604 984 0218

TRADEWINDS VENTURES INC.
302-1620 WEST 8TH AVE
VANCOUVER BC V6J 1V4

Page: 1
Finalized Date: 11-FEB-2005
Account: TRAVEN

CERTIFICATE VO05006697

Project: DETOUR LAKE

P.O. No.:

This report is for 80 Drill Core samples submitted to our lab in Val d'Or, QC, Canada on 28-JAN-2005.

The following have access to data associated with this certificate:

IAN LAMBERT

SAMPLE PREPARATION

ALS CODE	DESCRIPTION
WEI-21	Received Sample Weight
PUL-32d	Pulverize Split -Dup 85% <75um
BAG-01	Bulk Master for Storage
LOG-22	Sample login - Rcd w/o BarCode
CRU-31	Fine crushing - 70% <2mm
SPL-21	Split sample - riffle splitter
PUL-32	Pulverize 1000g to 85% < 75 um
LOG-24	Pulp Login - Rcd w/o Barcode
SPL-21d	Split sample - duplicate

ANALYTICAL PROCEDURES

ALS CODE	DESCRIPTION	INSTRUMENT
Au-AA23	Au 30g FA-AA finish	AAS
ME-ICP61	27 element four acid ICP-AES	ICP-AES

To: TRADEWINDS VENTURES INC.
ATTN: IAN LAMBERT
302-1620 WEST 8TH AVE
VANCOUVER BC V6J 1V4

This is the Final Report and supersedes any preliminary report with this certificate number. Results apply to samples as submitted. All pages of this report have been checked and approved for release.

Signature: 



ALS Chemex

EXCELLENCE IN ANALYTICAL CHEMISTRY

ALS Canada Ltd.
 212 Brooksbank Avenue
 North Vancouver BC V7J 2C1
 Phone: 604 984 0221 Fax: 604 984 0218

TRADEWINDS VENTURES INC.
 302-1620 WEST 8TH AVE
 VANCOUVER BC V6J 1V4

Page: 2 - A
 Total # Pages: 3 (A - B)
 Finalized Date: 11-FEB-2005
 Account: TRAVEN

Project: DETOUR LAKE

CERTIFICATE OF ANALYSIS VO05006697

Sample Description	Method Analyte Units LOR	WEI-21	Au-AA23	Au-AA23	ME-ICP61	ME-ICP61	ME-ICP61	ME-ICP61	ME-ICP61	ME-ICP61	ME-ICP61	ME-ICP61	ME-ICP61	ME-ICP61	ME-ICP61	ME-ICP61
		Recvd Wt. kg	Au ppm	Au Check ppm	Ag ppm	Al %	As ppm	Ba ppm	Be ppm	Bi ppm	Ca %	Cd ppm	Co ppm	Cr ppm	Cu ppm	Fe %
		0.02	0.005	0.005	0.5	0.01	5	10	0.5	2	0.01	0.5	1	1	1	0.01
59001		1.63	<0.005		<0.5	7.45	5	1260	1.5	<2	0.77	<0.5	11	4	47	5.31
59002		2.94	0.026		<0.5	6.74	<5	620	1.1	<2	2.06	<0.5	14	57	99	5.73
59003		2.42	<0.005		<0.5	6.89	<5	510	0.9	<2	2.12	<0.5	8	11	62	4.75
59004		1.55	0.015		<0.5	7.32	14	220	0.8	<2	6.17	<0.5	37	122	795	8.36
59005		2.35	0.028		<0.5	6.42	<5	340	0.8	<2	3.48	<0.5	9	61	319	4.87
59006		2.99	0.037		<0.5	6.67	<5	300	0.7	<2	4.01	<0.5	23	22	583	7.18
59007		0.04	2.54		0.8	8.52	5	40	2.6	2	0.13	<0.5	<1	5	9	3.02
59008		2.75	0.014		<0.5	7.71	7	160	0.7	<2	5.99	<0.5	31	115	611	8.85
59009		2.87	0.008		<0.5	7.03	<5	120	0.7	<2	5.34	<0.5	26	87	331	7.47
59010 DUP		<0.02	0.008		<0.5	6.80	<5	120	0.7	<2	4.99	<0.5	23	88	298	7.16
59011		2.75	0.005		<0.5	7.52	<5	90	<0.5	<2	6.72	<0.5	42	139	474	8.64
59012		2.44	<0.005		<0.5	7.50	<5	80	<0.5	<2	4.96	<0.5	60	136	450	9.24
59013		3.13	<0.005		<0.5	8.35	<5	50	<0.5	<2	6.53	<0.5	45	150	158	9.45
59014		2.01	<0.005		<0.5	7.64	9	30	<0.5	<2	9.11	<0.5	47	143	466	9.73
59015		2.63	<0.005		<0.5	8.29	7	50	<0.5	<2	7.33	<0.5	44	184	259	9.16
59016		2.92	<0.005		<0.5	8.25	<5	50	<0.5	2	7.35	<0.5	49	158	541	10.10
59017		0.23	<0.005		<0.5	6.83	<5	460	1.0	<2	1.03	<0.5	2	15	9	1.76
59018		2.56	<0.005		<0.5	8.44	<5	50	<0.5	<2	7.11	<0.5	46	166	152	9.45
59019		2.54	0.009		<0.5	7.83	7	90	<0.5	<2	6.07	<0.5	44	154	423	8.72
59020		2.76	<0.005		<0.5	7.99	12	40	<0.5	<2	6.34	<0.5	46	154	116	9.02
59021		2.61	<0.005		<0.5	8.51	8	50	<0.5	<2	7.57	<0.5	44	159	115	9.26
59022		3.13	<0.005		<0.5	8.00	<5	50	<0.5	<2	6.65	<0.5	43	155	96	8.71
59023		2.02	<0.005		<0.5	8.67	<5	430	0.8	<2	4.36	<0.5	14	65	99	3.02
59024		2.04	<0.005		<0.5	8.77	6	410	0.7	<2	3.83	<0.5	17	104	1	3.40
59025		2.57	<0.005		<0.5	8.89	<5	400	0.7	<2	3.79	<0.5	16	104	<1	3.46
59026		0.04	0.982		10.7	8.65	7	50	3.2	2	0.34	<0.5	1	4	8	2.95
59027		2.31	<0.005		<0.5	8.41	<5	390	0.7	<2	3.54	<0.5	17	99	1	3.22
59028		2.68	<0.005		<0.5	8.35	<5	390	0.7	<2	4.27	<0.5	16	92	1	3.30
59029		2.16	<0.005		<0.5	7.96	<5	470	0.7	<2	3.72	<0.5	17	110	<1	3.16
59030		2.42	0.037		<0.5	8.10	<5	540	0.7	<2	4.01	<0.5	14	94	1	3.18
59031		2.44	<0.005		<0.5	8.02	7	470	0.8	<2	3.96	<0.5	17	100	<1	3.33
59032		2.27	<0.005		<0.5	8.67	<5	400	0.7	<2	3.42	<0.5	15	112	3	3.55
59033		2.37	<0.005		<0.5	8.27	<5	420	0.7	<2	4.36	<0.5	13	102	1	3.27
59034 DUP		<0.02	<0.005		<0.5	8.34	10	410	0.7	3	4.15	<0.5	13	102	<1	3.33
59035		2.58	<0.005		<0.5	8.84	<5	480	0.7	<2	3.81	<0.5	16	104	<1	3.38
59036		2.13	<0.005		<0.5	8.04	6	390	0.7	2	3.84	<0.5	15	102	<1	3.23
59037		1.43	<0.005		<0.5	7.30	5	480	0.7	<2	3.72	<0.5	13	104	1	3.03
59038		0.69	3.52	4.61	0.5	5.13	<5	370	0.5	<2	3.09	<0.5	9	82	2	2.49
59039		0.21	0.007		<0.5	7.00	<5	550	0.9	<2	0.76	<0.5	<1	16	3	1.72
59040		2.81	0.007		<0.5	7.91	<5	520	0.7	<2	3.88	<0.5	15	106	1	3.14



ALS Chemex

EXCELLENCE IN ANALYTICAL CHEMISTRY

ALS Canada Ltd.

212 Brooksbank Avenue

North Vancouver BC V7J 2C1

Phone: 604 984 0221 Fax: 604 984 0218

TRADEWINDS VENTURES INC.
302-1620 WEST 8TH AVE
VANCOUVER BC V6J 1V4

Page: 2 - B
Total # Pages: 3 (A - B)
Finalized Date: 11-FEB-2005
Account: TRAVEN

Project: DETOUR LAKE

CERTIFICATE OF ANALYSIS VO05006697

Sample Description	Method Analyte Units LOR	ME-ICP61	ME-ICP61	ME-ICP61	ME-ICP61	ME-ICP61	ME-ICP61	ME-ICP61	ME-ICP61	ME-ICP61	ME-ICP61	ME-ICP61	ME-ICP61	ME-ICP61	ME-ICP61	ME-ICP61
		K	Mg	Mn	Mo	Na	Ni	P	Pb	S	Sb	Sr	Ti	V	W	Zn
		%	%	ppm	ppm	%	ppm	ppm	ppm	%	ppm	ppm	%	ppm	ppm	ppm
59001		3.56	1.39	463	2	0.86	9	130	11	1.35	<5	66	0.16	5	<10	230
59002		1.81	1.67	597	6	1.60	46	320	124	1.94	<5	134	0.24	38	<10	266
59003		1.46	1.04	453	2	1.22	6	740	10	0.46	<5	138	0.34	27	<10	140
59004		0.74	3.12	1080	23	1.87	103	340	2	2.29	<5	196	0.61	267	<10	95
59005		0.83	1.62	476	12	1.84	28	450	8	1.13	<5	229	0.23	31	<10	56
59006		0.95	1.94	637	19	1.58	16	400	8	2.41	<5	122	0.42	137	<10	82
59007		4.43	0.04	38	<1	5.2	3	670	132	3.16	<5	45	0.01	1	<10	19
59008		0.56	2.50	1170	14	1.57	79	370	<2	2.06	<5	121	0.66	278	<10	108
59009		0.57	2.70	885	19	1.72	73	330	<2	1.96	<5	125	0.42	164	<10	95
59010 DUP		0.56	2.60	849	16	1.68	74	320	6	1.82	<5	121	0.41	163	<10	92
59011		0.46	3.89	1095	18	1.52	108	290	<2	1.93	8	139	0.58	266	<10	99
59012		0.47	5.30	1270	29	1.39	126	380	16	1.05	<5	143	0.61	274	<10	112
59013		0.33	4.83	1435	1	2.09	135	330	4	0.39	<5	201	0.66	302	<10	110
59014		0.19	3.40	1475	4	1.51	130	330	5	1.32	<5	286	0.60	294	<10	100
59015		0.34	3.94	1395	1	2.34	138	400	5	0.52	5	183	0.66	298	<10	114
59016		0.34	4.38	1540	4	1.80	137	340	4	0.91	<5	174	0.63	295	<10	115
59017		3.75	0.26	180	<1	2.22	2	120	33	0.01	<5	131	0.09	16	<10	26
59018		0.21	4.70	1500	1	1.19	140	310	<2	0.34	<5	219	0.62	292	<10	100
59019		0.28	4.67	1185	15	1.44	129	360	7	1.05	6	188	0.60	274	<10	91
59020		0.20	4.91	1385	1	1.08	134	330	4	0.36	<5	161	0.62	281	<10	93
59021		0.20	4.87	1440	<1	1.02	138	390	7	0.20	<5	182	0.66	289	<10	95
59022		0.13	4.66	1250	<1	1.42	138	330	14	0.17	<5	216	0.62	283	<10	99
59023		0.71	1.92	520	<1	3.94	41	530	6	0.25	6	540	0.21	62	<10	52
59024		0.73	2.46	534	<1	4.31	66	600	6	0.01	7	382	0.13	74	<10	43
59025		0.75	2.52	550	<1	4.33	63	590	<2	0.01	<5	353	0.11	74	<10	49
59026		0.21	0.06	36	<1	7.4	2	640	114	2.96	<5	20	0.01	1	<10	15
59027		0.69	2.37	506	<1	4.06	60	550	4	0.01	<5	368	0.11	70	<10	41
59028		0.71	2.30	577	<1	4.41	62	550	10	0.01	<5	390	0.11	73	<10	39
59029		0.63	2.19	499	<1	4.06	64	530	3	0.01	<5	353	0.09	70	<10	37
59030		1.02	2.04	521	<1	3.54	58	510	5	0.26	<5	298	0.11	66	<10	30
59031		0.85	2.27	514	<1	4.01	63	550	5	0.02	<5	351	0.10	74	<10	39
59032		0.73	2.40	479	<1	4.09	60	550	5	0.01	<5	358	0.12	78	<10	43
59033		0.83	2.19	560	<1	3.69	63	560	3	0.15	<5	351	0.12	72	<10	37
59034 DUP		0.83	2.21	547	<1	3.82	64	540	3	0.15	<5	354	0.12	72	<10	36
59035		0.71	2.39	507	<1	4.00	68	590	3	0.01	<5	363	0.11	73	<10	39
59036		0.79	2.15	526	1	3.86	61	540	8	0.04	7	317	0.12	68	<10	35
59037		1.35	2.04	482	<1	3.28	63	510	11	0.09	<5	279	0.12	69	<10	39
59038		1.10	1.04	381	<1	1.88	34	280	2	1.02	<5	143	0.08	43	<10	13
59039		4.32	0.20	153	1	2.34	4	160	39	<0.01	6	150	0.08	7	<10	29
59040		1.00	2.26	515	<1	3.56	55	510	6	0.05	<5	330	0.12	70	<10	36



ALS Chemex

EXCELLENCE IN ANALYTICAL CHEMISTRY

ALS Canada Ltd.

212 Brooksbank Avenue

North Vancouver BC V7J 2C1

Phone: 604 984 0221 Fax: 604 984 0218

TRADEWINDS VENTURES INC.

302-1620 WEST 8TH AVE

VANCOUVER BC V6J 1V4

Page: 3 - A
 Total # Pages: 3 (A - B)
 Finalized Date: 11-FEB-2005
 Account: TRAVEN

Project: DETOUR LAKE

CERTIFICATE OF ANALYSIS VO05006697

Sample Description	Method Analyte Units LOR	WEI-21	Au-AA23	Au-AA23	ME-ICP61	ME-ICP61	ME-ICP61	ME-ICP61	ME-ICP61	ME-ICP61	ME-ICP61	ME-ICP61	ME-ICP61	ME-ICP61	ME-ICP61	ME-ICP61
		Recvd Wt. kg	Au ppm	Au Check ppm	Ag ppm	Al %	As ppm	Ba ppm	Be ppm	Bi ppm	Ca %	Cd ppm	Co ppm	Cr ppm	Cu ppm	Fe %
		0.02	0.005	0.005	0.5	0.01	5	10	0.5	2	0.01	0.5	1	1	1	0.01
59041		2.40	<0.005		<0.5	7.43	<5	420	0.7	<2	3.61	<0.5	16	97	<1	3.08
59042		2.01	<0.005		<0.5	7.62	<5	390	0.6	<2	4.07	<0.5	16	100	<1	3.08
59043		2.25	0.011		<0.5	7.84	16	400	0.7	<2	3.44	<0.5	14	110	<1	3.10
59044		2.71	<0.005		<0.5	7.35	<5	380	0.7	<2	3.98	<0.5	16	93	1	3.04
59045		2.24	0.026		<0.5	8.40	<5	470	0.7	<2	4.05	<0.5	17	122	<1	3.44
59046		0.04	2.64		0.7	8.38	9	40	2.6	3	0.13	<0.5	1	5	8	2.99
59047		2.17	<0.005		<0.5	7.47	<5	420	0.7	<2	3.51	<0.5	15	102	<1	2.99
59048		2.46	0.021		<0.5	7.57	<5	440	0.7	<2	2.70	<0.5	22	112	<1	3.29
59049		2.24	<0.005		<0.5	7.85	<5	310	0.6	<2	3.28	<0.5	14	110	<1	3.20
59050		2.54	<0.005		<0.5	7.68	<5	450	0.6	<2	3.21	<0.5	16	110	<1	3.18
59051		2.38	0.009		<0.5	7.84	<5	480	0.7	2	3.16	<0.5	16	105	<1	3.07
59052		2.42	<0.005		<0.5	7.05	<5	260	0.6	<2	2.71	<0.5	14	100	<1	2.87
59053		2.33	<0.005		<0.5	7.44	<5	280	0.7	<2	3.47	<0.5	15	102	<1	3.04
59054		2.70	<0.005		<0.5	8.18	<5	320	0.7	<2	3.34	<0.5	17	114	<1	3.33
59055		2.57	<0.005		<0.5	7.83	<5	390	0.7	<2	3.04	<0.5	16	107	3	3.11
59056		2.13	0.069		<0.5	7.74	<5	430	0.7	<2	3.33	<0.5	17	111	1	3.24
59057 DUP		<0.02	0.037		<0.5	8.30	9	450	0.8	<2	3.50	<0.5	17	112	1	3.35
59058		0.19	<0.005		<0.5	7.12	6	590	0.9	<2	0.89	<0.5	1	15	5	1.89
59059		2.82	<0.005		<0.5	7.45	7	350	0.7	<2	3.54	<0.5	16	113	1	3.19
59060		2.19	<0.005		<0.5	7.83	<5	270	0.7	<2	3.37	<0.5	16	110	2	3.32
59061		2.46	<0.005		<0.5	8.33	<5	350	0.7	<2	3.93	<0.5	16	102	<1	3.19
59062		1.97	<0.005		<0.5	8.15	<5	320	0.7	<2	3.34	<0.5	13	106	<1	3.03
59063		1.86	<0.005		<0.5	7.85	5	480	1.0	<2	3.81	<0.5	17	126	1	3.03
59064		1.32	0.021		<0.5	4.48	<5	50	<0.5	<2	6.54	<0.5	37	627	2	4.68
59065		1.28	<0.005		<0.5	7.62	<5	290	0.8	<2	2.35	<0.5	18	122	<1	3.12
59066		1.85	<0.005		<0.5	7.65	<5	260	0.7	<2	2.93	<0.5	15	113	<1	3.20
59067		1.23	0.006		<0.5	8.10	5	390	0.8	<2	3.49	<0.5	14	213	<1	3.76
59068		1.99	0.007		<0.5	8.31	7	450	0.7	<2	3.78	<0.5	14	104	<1	3.22
59069		0.05	0.972		12.4	8.65	<5	40	3.3	<2	0.35	<0.5	<1	5	9	3.09
59070		2.45	0.466		<0.5	7.15	<5	70	0.5	<2	7.61	<0.5	40	33	42	10.50
59071		2.19	0.009		<0.5	7.34	<5	430	0.8	<2	4.55	<0.5	8	29	10	2.71
59072		1.86	<0.005		<0.5	7.80	<5	450	0.8	<2	2.74	<0.5	10	59	4	3.22
59073		3.26	<0.005		<0.5	1.91	<5	80	<0.5	2	0.67	<0.5	4	60	4	1.68
59074 DUP		<0.02	<0.005		<0.5	1.76	<5	80	<0.5	<2	0.65	<0.5	4	60	4	1.37
59075		0.25	<0.005		<0.5	6.98	<5	540	0.9	<2	0.95	<0.5	2	17	5	2.03
59076		1.99	<0.005		<0.5	7.81	<5	370	0.9	<2	2.72	<0.5	10	49	10	2.37
59077		2.42	<0.005		<0.5	7.47	<5	490	0.5	<2	7.21	<0.5	42	33	104	10.80
59078		2.10	<0.005		<0.5	8.25	<5	220	0.7	<2	6.11	<0.5	28	169	37	5.30
59079		2.50	<0.005		<0.5	7.61	<5	250	0.6	2	6.00	<0.5	34	254	33	5.47
59080		2.06	0.005		<0.5	7.84	<5	260	0.7	3	6.28	<0.5	3i	203	47	5.32



ALS Chemex

EXCELLENCE IN ANALYTICAL CHEMISTRY

ALS Canada Ltd.

212 Brooksbank Avenue

North Vancouver BC V7J 2C1

Phone: 604 984 0221 Fax: 604 984 0218

TRADEWINDS VENTURES INC.

302-1620 WEST 8TH AVE

VANCOUVER BC V6J 1V4

Page: 3 - B

Total # Pages: 3 (A - B)

Finalized Date: 11-FEB-2005

Account: TRAVEN

Project: DETOUR LAKE

CERTIFICATE OF ANALYSIS VO05006697

Sample Description	Method Analyte Units LOR	ME-ICP61	ME-ICP61	ME-ICP61	ME-ICP61	ME-ICP61	ME-ICP61	ME-ICP61	ME-ICP61	ME-ICP61	ME-ICP61	ME-ICP61	ME-ICP61	ME-ICP61	ME-ICP61	
		K	Mg	Mn	Mo	Na	Ni	P	Pb	S	Sb	Sr	Ti	V	W	Zn
		%	%	ppm	ppm	%	ppm	ppm	ppm	%	ppm	ppm	%	ppm	ppm	ppm
59041		0.73	2.20	483	1	3.81	63	550	2	<0.01	<5	312	0.08	67	<10	35
59042		0.60	2.19	557	<1	3.97	66	540	4	0.01	<5	359	0.10	68	<10	33
59043		0.62	2.20	495	<1	3.94	56	530	5	0.14	<5	335	0.13	68	<10	33
59044		0.55	2.14	517	<1	4.15	62	540	4	<0.01	<5	371	0.11	69	<10	32
59045		0.69	2.42	571	<1	4.32	67	580	5	0.01	<5	384	0.11	76	<10	35
59046		4.39	0.03	38	<1	5.1	4	660	124	3.08	<5	44	0.01	1	<10	18
59047		0.62	2.14	496	<1	3.98	62	510	11	<0.01	<5	332	0.11	67	<10	30
59048		0.62	2.29	442	<1	4.41	64	560	2	0.06	<5	348	0.12	74	<10	33
59049		0.46	2.31	483	<1	4.48	64	560	3	<0.01	<5	319	0.12	72	<10	31
59050		0.63	2.24	480	<1	4.33	62	550	<2	<0.01	<5	322	0.11	71	<10	31
59051		0.62	2.27	459	<1	4.46	62	540	5	<0.01	<5	357	0.11	71	<10	31
59052		0.37	1.93	416	<1	3.96	54	450	5	<0.01	<5	250	0.09	61	<10	27
59053		0.40	2.19	497	<1	4.65	57	540	9	0.01	5	314	0.12	69	<10	29
59054		0.46	2.36	505	<1	4.77	69	570	<2	<0.01	<5	279	0.11	76	<10	32
59055		0.55	2.25	459	<1	4.56	58	550	7	<0.01	<5	341	0.11	71	<10	34
59056		0.60	2.21	507	<1	4.23	63	510	3	0.26	<5	317	0.14	69	<10	33
59057 DUP		0.63	2.35	524	<1	4.42	64	550	8	0.29	<5	339	0.15	74	<10	32
59058		4.58	0.19	168	1	2.32	3	150	38	0.01	<5	154	0.08	6	<10	26
59059		0.48	2.27	531	<1	4.54	63	570	9	<0.01	<5	334	0.12	73	<10	33
59060		0.39	2.34	499	<1	4.62	67	530	<2	0.01	<5	279	0.11	77	<10	34
59061		0.50	2.32	544	<1	4.59	61	550	6	<0.01	<5	302	0.11	72	<10	33
59062		0.47	2.13	464	<1	4.35	55	520	3	<0.01	<5	283	0.10	65	<10	30
59063		0.68	2.61	490	<1	4.07	70	580	6	0.01	5	383	0.12	73	<10	34
59064		0.09	6.10	1180	<1	0.44	346	710	3	0.01	<5	122	0.08	124	<10	58
59065		0.46	2.77	392	<1	4.85	90	570	5	0.01	<5	274	0.10	76	<10	38
59066		0.52	2.28	484	<1	4.96	64	540	7	0.10	<5	258	0.12	75	<10	44
59067		0.65	2.50	559	<1	4.47	74	520	<2	0.19	<5	333	0.13	88	<10	50
59068		0.67	2.28	551	<1	4.46	56	550	2	0.10	<5	348	0.14	71	<10	36
59069		0.22	0.06	37	<1	8.2	3	660	116	3.19	<5	19	0.01	1	<10	16
59070		0.25	1.98	2270	3	1.78	36	610	9	0.08	<5	194	0.98	384	<10	124
59071		0.75	1.03	575	<1	3.06	14	600	5	0.05	<5	510	0.24	60	<10	41
59072		0.56	1.05	445	<1	3.45	14	440	9	0.02	<5	513	0.17	72	<10	48
59073		0.14	0.29	202	<1	0.78	8	150	<2	<0.01	<5	98	0.04	19	<10	17
59074 DUP		0.13	0.28	175	<1	0.72	6	130	<2	<0.01	<5	90	0.04	18	<10	16
59075		3.99	0.18	178	<1	2.25	4	150	35	<0.01	<5	145	0.08	7	<10	25
59076		0.51	0.95	399	<1	4.26	16	510	8	0.12	<5	520	0.18	45	<10	72
59077		0.80	2.33	1640	<1	1.26	39	580	8	0.52	<5	449	1.00	350	<10	106
59078		0.49	3.58	1080	<1	3.24	91	780	3	0.05	<5	281	0.39	138	<10	80
59079		0.72	4.53	1005	<1	2.27	119	670	4	0.06	<5	333	0.40	155	<10	81
59080		0.63	4.01	1030	<1	2.94	98	760	5	0.24	<5	276	0.40	145	10	85



ALS Chemex

EXCELLENCE IN ANALYTICAL CHEMISTRY

ALS Canada Ltd.

212 Brooksbank Avenue

North Vancouver BC V7J 2C1

Phone: 604 984 0221 Fax: 604 984 0218



TRADEWINDS VENTURES INC.

302-1620 WEST 8TH AVE

VANCOUVER BC V6J 1V4



Page: 1

Finalized Date: 10-FEB-2005

Account: TRAVEN

CERTIFICATE VO05007376

Project: DETOUR LAKE

P.O. No.:

This report is for 40 Drill Core samples submitted to our lab in Val d'Or, QC, Canada on 1-FEB-2005.

The following have access to data associated with this certificate:

IAN LAMBERT

SAMPLE PREPARATION

ALS CODE	DESCRIPTION
WEI-21	Received Sample Weight
PUL-32d	Pulverize Split -Dup 85% <75um
BAG-01	Bulk Master for Storage
LOG-22	Sample login - Rcd w/o BarCode
CRU-31	Fine crushing - 70% <2mm
SPL-21	Split sample - riffle splitter
PUL-32	Pulverize 1000g to 85% < 75 um
LOG-24	Pulp Login - Rcd w/o Barcode
SPL-21d	Split sample - duplicate

ANALYTICAL PROCEDURES

ALS CODE	DESCRIPTION	INSTRUMENT
Au-AA23	Au 30g FA-AA finish	AAS
ME-ICP61	27 element four acid ICP-AES	ICP-AES

To: TRADEWINDS VENTURES INC.

ATTN: IAN LAMBERT

302-1620 WEST 8TH AVE

VANCOUVER BC V6J 1V4

This is the Final Report and supersedes any preliminary report with this certificate number. Results apply to samples as submitted. All pages of this report have been checked and approved for release.

Signature:



ALS Chemex

EXCELLENCE IN ANALYTICAL CHEMISTRY

ALS Canada Ltd.

212 Brooksbank Avenue

North Vancouver BC V7J 2C1

Phone: 604 984 0221 Fax: 604 984 0218

TRADEWINDS VENTURES INC.

302-1620 WEST 8TH AVE

VANCOUVER BC V6J 1V4

Page: 2 - A
 Total # Pages: 2 (A - B)
 Finalized Date: 10-FEB-2005
 Account: TRAVEN

Project: DETOUR LAKE

CERTIFICATE OF ANALYSIS VO05007376

Sample Description	Method Analyte Units LOR	WEI-21	Au-AA23	ME-ICP61	ME-ICP61	ME-ICP61	ME-ICP61	ME-ICP61	ME-ICP61	ME-ICP61	ME-ICP61	ME-ICP61	ME-ICP61	ME-ICP61	ME-ICP61	ME-ICP61
		Recvd Wt. kg	Au ppm	Ag ppm	Al %	As ppm	Ba ppm	Be ppm	Bi ppm	Ca %	Cd ppm	Co ppm	Cr ppm	Cu ppm	Fe %	K %
59081		2.29	<0.005	<0.5	8.12	<5	390	0.8	<2	4.90	<0.5	23	66	56	5.45	0.72
59082		3.21	<0.005	<0.5	7.36	<5	390	<0.5	<2	5.24	<0.5	39	37	119	11.35	0.86
59083		2.30	<0.005	<0.5	7.35	<5	310	0.6	<2	4.70	<0.5	43	33	112	10.35	1.41
59084		1.16	<0.005	<0.5	7.04	<5	1140	1.2	<2	1.75	<0.5	6	15	19	3.30	2.75
59085		2.59	<0.005	<0.5	6.30	<5	350	0.9	<2	2.49	<0.5	6	4	51	4.06	1.47
59086		2.30	0.699	<0.5	5.31	<5	120	0.6	<2	2.00	1.1	12	175	88	4.67	0.57
59087 DUP		<0.02	0.865	<0.5	5.42	<5	120	0.6	<2	2.04	1.5	12	199	82	4.71	0.57
59088		0.22	<0.005	<0.5	6.81	<5	540	0.9	<2	0.88	<0.5	1	8	5	1.89	3.77
59089		2.37	<0.005	<0.5	7.45	<5	80	<0.5	<2	6.19	<0.5	45	146	342	8.61	0.50
59090		1.98	<0.005	<0.5	7.55	<5	120	<0.5	<2	6.02	<0.5	42	147	326	8.28	0.74
59091		0.05	2.55	0.8	7.72	<5	40	2.4	<2	0.12	<0.5	<1	6	9	2.98	3.88
59092		2.37	0.144	<0.5	7.30	<5	460	0.8	<2	2.89	<0.5	8	28	48	2.10	0.84
59093		2.40	0.017	<0.5	7.58	<5	440	0.7	<2	2.80	<0.5	10	27	124	2.56	1.02
59094		3.52	<0.005	<0.5	7.81	<5	440	0.8	<2	2.83	<0.5	8	25	67	2.14	1.12
59095		1.26	<0.005	<0.5	7.34	<5	40	<0.5	<2	6.99	<0.5	41	66	92	8.77	0.17
59096		0.69	<0.005	<0.5	6.70	<5	30	<0.5	<2	7.74	<0.5	36	57	117	7.64	0.11
59097		1.14	<0.005	<0.5	7.45	<5	20	<0.5	<2	7.04	<0.5	41	63	93	8.31	0.11
59098		2.77	<0.005	<0.5	7.10	<5	280	0.7	<2	5.57	<0.5	33	209	40	6.47	0.93
59099		0.61	<0.005	<0.5	5.19	<5	580	0.7	<2	1.04	<0.5	10	9	61	5.23	1.08
59100		1.81	<0.005	<0.5	6.20	<5	730	0.7	<2	2.14	<0.5	9	49	22	5.23	1.49
59101		2.16	<0.005	<0.5	6.07	<5	800	0.8	<2	1.64	<0.5	4	3	19	3.19	2.01
59102		2.29	<0.005	<0.5	6.78	<5	540	0.8	<2	3.21	<0.5	7	2	24	4.28	1.82
59103		2.46	<0.005	<0.5	6.77	<5	530	0.7	<2	2.25	<0.5	10	3	62	5.17	1.74
59104		1.73	<0.005	<0.5	6.59	<5	650	1.0	<2	5.51	<0.5	7	3	31	2.85	1.84
59105		1.88	<0.005	0.5	6.78	<5	720	0.9	<2	1.04	1.0	19	8	90	6.51	2.07
59106 DUP		<0.02	<0.005	<0.5	7.11	<5	740	1.0	<2	1.13	1.2	18	9	88	6.48	2.09
59107		2.08	<0.005	<0.5	7.12	<5	710	1.0	<2	1.19	<0.5	10	10	60	5.84	1.29
59108		0.20	<0.005	<0.5	6.53	<5	550	0.9	<2	0.77	<0.5	2	8	5	1.87	3.98
59109		2.11	<0.005	<0.5	6.45	<5	600	0.9	<2	1.71	<0.5	12	8	67	5.60	1.12
59110		1.72	<0.005	0.8	6.49	<5	340	0.8	<2	1.08	2.8	35	14	212	9.06	1.40
59111		1.50	<0.005	<0.5	7.07	<5	160	0.5	<2	5.59	<0.5	37	30	108	10.60	0.36
59112		0.05	0.980	9.6	7.34	<5	40	3.1	<2	0.30	<0.5	<1	5	8	2.40	0.18
59113		2.38	<0.005	<0.5	7.81	<5	610	1.0	<2	2.94	<0.5	14	76	10	3.19	1.32
59114		1.96	0.011	<0.5	7.69	<5	300	1.0	<2	5.49	<0.5	24	55	53	6.42	0.81
59115		2.31	0.258	<0.5	6.20	<5	170	<0.5	<2	6.77	<0.5	45	28	385	11.40	0.37
59116		2.65	<0.005	<0.5	6.90	<5	30	0.5	<2	8.00	<0.5	33	24	99	10.05	0.10
59117		1.23	<0.005	<0.5	7.22	<5	100	0.5	<2	6.43	<0.5	41	30	94	10.30	0.26
59118		0.89	<0.005	<0.5	7.63	<5	700	1.0	<2	3.41	<0.5	14	7	29	4.48	1.32
59119		2.61	0.021	<0.5	7.83	<5	620	1.1	<2	3.08	<0.5	13	11	24	4.05	1.28
59120		1.71	<0.005	<0.5	7.04	<5	40	<0.5	<2	6.32	<0.5	37	30	100	10.65	0.28



ALS Chemex
EXCELLENCE IN ANALYTICAL CHEMISTRY
 ALS Canada Ltd.
 212 Brooksbank Avenue
 North Vancouver BC V7J 2C1
 Phone: 604 984 0221 Fax: 604 984 0218

TRADEWINDS VENTURES INC.
 302-1620 WEST 8TH AVE
 VANCOUVER BC V6J 1V4

Page: 2 - B
 Total Pages: 2 (A - B)
 Finalized Date: 10-FEB-2005
 Account: TRAVEN

Project: DETOUR LAKE

CERTIFICATE OF ANALYSIS VO05007376

Sample Description	Method Analyte Units LOR	ME-ICP61	ME-ICP61	ME-ICP61	ME-ICP61	ME-ICP61	ME-ICP61	ME-ICP61	ME-ICP61	ME-ICP61	ME-ICP61	ME-ICP61	ME-ICP61	ME-ICP61	
		Mg	Mn	Mo	Na	Ni	P	Pb	S	Sb	Sr	Ti	V	W	Zn
		% 0.01	ppm 5	ppm 1	% 0.01	ppm 1	ppm 10	ppm 2	% 0.01	ppm 5	ppm 1	% 0.01	ppm 1	ppm 10	ppm 2
59081		2.36	950	1	3.75	37	800	2	0.49	<5	287	0.42	136	<10	78
59082		3.11	1260	9	0.73	30	570	6	0.41	<5	315	0.94	367	<10	123
59083		2.88	1680	2	1.56	43	520	2	0.39	<5	181	0.86	342	<10	139
59084		1.04	467	3	1.52	8	330	3	0.13	<5	173	0.19	30	<10	166
59085		0.84	422	3	1.10	1	510	17	0.26	<5	147	0.25	5	<10	129
59086		2.28	495	3	1.34	82	390	<2	0.96	<5	153	0.16	25	10	292
59087 DUP		2.42	506	3	1.34	91	420	4	0.99	<5	153	0.16	26	10	304
59088		0.19	164	1	2.27	3	160	38	0.01	<5	151	0.08	7	<10	24
59089		3.36	1645	3	2.55	118	330	<2	0.84	<5	182	0.58	248	<10	126
59090		3.60	1275	6	2.05	117	330	<2	0.94	<5	270	0.58	246	<10	98
59091		0.03	38	1	4.8	3	630	127	3.16	<5	44	0.01	2	<10	15
59092		0.86	325	1	3.86	21	360	<2	0.29	<5	492	0.13	40	<10	38
59093		0.81	302	5	3.79	19	370	<2	0.50	<5	515	0.10	37	<10	35
59094		0.84	284	<1	3.77	19	370	<2	0.26	<5	513	0.12	37	<10	34
59095		2.66	2010	<1	1.36	47	440	<2	0.03	<5	122	0.81	335	<10	109
59096		2.15	1955	<1	1.31	41	350	<2	0.07	<5	127	0.71	293	<10	108
59097		2.67	1980	1	1.74	49	440	<2	0.01	<5	134	0.83	340	<10	103
59098		3.69	1350	1	1.72	168	1180	<2	0.06	<5	143	0.59	199	<10	89
59099		1.28	664	2	0.76	10	450	<2	0.10	<5	86	0.22	25	<10	83
59100		1.82	745	1	0.73	32	540	<2	0.05	<5	100	0.25	25	<10	98
59101		1.08	495	1	0.38	1	450	<2	0.02	<5	60	0.23	2	<10	98
59102		1.29	869	2	0.59	2	780	<2	0.09	<5	91	0.35	13	<10	122
59103		1.25	834	1	0.73	2	890	<2	0.67	<5	106	0.38	17	<10	135
59104		0.85	715	<1	0.78	2	1040	<2	0.34	<5	96	0.41	20	<10	152
59105		1.46	445	1	0.29	16	720	34	1.91	<5	50	0.35	27	<10	503
59106 DUP		1.50	466	1	0.31	15	750	31	1.75	<5	53	0.37	28	<10	498
59107		1.69	441	1	0.76	11	580	4	0.55	<5	97	0.30	27	<10	335
59108		0.20	169	<1	2.24	4	160	31	<0.01	<5	145	0.09	8	<10	27
59109		1.28	448	2	0.71	9	560	2	0.69	<5	99	0.28	20	<10	287
59110		1.34	534	2	0.65	26	560	3	3.87	<5	70	0.33	62	<10	976
59111		2.32	1540	1	1.20	34	540	<2	0.70	<5	104	0.82	299	<10	301
59112		0.06	33	1	6.9	5	590	97	2.47	<5	20	0.01	1	<10	12
59113		1.54	480	1	3.84	45	700	<2	0.16	<5	546	0.23	65	<10	44
59114		2.01	1470	<1	2.67	40	630	<2	0.26	<5	389	0.55	191	<10	76
59115		1.43	2280	<1	1.53	40	460	<2	2.01	<5	179	0.83	311	<10	104
59116		1.38	1975	1	1.74	25	540	<2	0.23	<5	166	0.89	320	<10	109
59117		1.43	1795	<1	2.07	32	540	<2	0.31	<5	197	0.91	340	<10	115
59118		1.16	951	<1	3.67	4	790	<2	0.19	<5	280	0.39	113	<10	60
59119		1.20	964	1	3.56	3	710	<2	0.28	<5	321	0.34	99	10	52
59120		2.70	1600	1	1.54	32	530	<2	0.16	<5	177	0.89	338	<10	121



ALS Chemex

EXCELLENCE IN ANALYTICAL CHEMISTRY

ALS Canada Ltd.
212 Brooksbank Avenue
North Vancouver BC V7J 2C1
Phone: 604 984 0221 Fax: 604 984 0218

TRADEWINDS VENTURES INC.
302-1620 WEST 8TH AVE
VANCOUVER BC V6J 1V4

Page: 1
Finalized Date: 22-FEB-2005
Account: TRAVEN

CERTIFICATE VO05009934

Project: DETOUR LAKE
P.O. No.:
This report is for 100 Drill Core samples submitted to our lab in Val d'Or, QC, Canada on 11-FEB-2005.
The following have access to data associated with this certificate:
IAN LAMBERT

SAMPLE PREPARATION

ALS CODE	DESCRIPTION
WEI-21	Received Sample Weight
PUL-32d	Pulverize Split -Dup 85% <75um
BAG-01	Bulk Master for Storage
LOG-22	Sample login - Rcd w/o BarCode
CRU-31	Fine crushing - 70% <2mm
SPL-21	Split sample - riffle splitter
PUL-32	Pulverize 1000g to 85% < 75 um
LOG-24	Pulp Login - Rcd w/o Barcode
SPL-21d	Split sample - duplicate

ANALYTICAL PROCEDURES

ALS CODE	DESCRIPTION	INSTRUMENT
Au-AA23	Au 30g FA-AA finish	AAS
ME-ICP61	27 element four acid ICP-AES	ICP-AES

To: TRADEWINDS VENTURES INC.
ATTN: IAN LAMBERT
302-1620 WEST 8TH AVE
VANCOUVER BC V6J 1V4

This is the Final Report and supersedes any preliminary report with this certificate number. Results apply to samples as submitted. All pages of this report have been checked and approved for release.

Signature:



ALS Chemex

EXCELLENCE IN ANALYTICAL CHEMISTRY

ALS Canada Ltd.

212 Brooksbank Avenue

North Vancouver BC V7J 2C1

Phone: 604 984 0221 Fax: 604 984 0218

TRADEWINDS VENTURES INC.

302-1620 WEST 8TH AVE

VANCOUVER BC V6J 1V4

Page: 2 - A

Total #. pages: 4 (A - B)

Finalized Date: 22-FEB-2005

Account: TRAVEN

Project: DETOUR LAKE

CERTIFICATE OF ANALYSIS VO05009934

Sample Description	Method Analyte Units LOR	WEI-21	Au-AA23	ME-ICP61	ME-ICP61	ME-ICP61	ME-ICP61	ME-ICP61	ME-ICP61	ME-ICP61	ME-ICP61	ME-ICP61	ME-ICP61	ME-ICP61	ME-ICP61	ME-ICP61
		Recvd Wt. kg	Au ppm	Ag ppm	Al %	As ppm	Ba ppm	Be ppm	Bi ppm	Ca %	Cd ppm	Co ppm	Cr ppm	Cu ppm	Fe %	K %
		0.02	0.005	0.5	0.01	5	10	0.5	2	0.01	0.5	1	1	1	0.01	0.01
59121		0.91	0.005	<0.5	8.25	<5	630	0.8	<2	3.00	<0.5	5	15	5	2.03	1.64
59122 DUP		<0.02	0.005	<0.5	7.78	<5	630	0.8	<2	2.96	<0.5	6	17	4	1.99	1.68
59123		1.84	0.006	<0.5	7.06	<5	770	0.9	<2	1.51	<0.5	3	3	48	4.44	1.88
59124		1.97	<0.005	<0.5	6.77	<5	800	0.9	<2	1.47	<0.5	8	9	54	5.32	1.68
59125		1.09	0.005	<0.5	5.70	<5	940	0.8	<2	2.95	0.6	11	10	88	5.12	1.98
59126		2.12	0.006	<0.5	7.31	<5	200	<0.5	2	5.84	<0.5	60	30	118	11.15	0.60
59127		0.21	<0.005	<0.5	6.65	7	500	0.8	<2	0.73	<0.5	1	5	4	1.55	4.41
59128		1.85	<0.005	<0.5	6.75	7	200	<0.5	<2	6.52	<0.5	39	27	74	10.35	0.63
59129		1.87	0.238	<0.5	7.33	<5	180	<0.5	<2	6.28	<0.5	36	30	102	10.20	1.06
59130		2.19	0.064	<0.5	7.83	<5	350	<0.5	<2	5.74	<0.5	35	214	64	6.35	1.56
59131		1.79	0.009	<0.5	8.01	9	80	<0.5	<2	5.34	<0.5	45	299	54	7.69	0.57
59132		0.06	2.56	0.7	7.80	12	30	2.4	<2	0.12	<0.5	<1	5	7	2.80	4.23
59133		1.09	0.010	0.5	6.91	8	20	<0.5	<2	5.93	<0.5	44	28	98	10.75	0.16
59134		1.08	<0.005	0.6	6.53	<5	310	0.9	<2	1.26	<0.5	11	10	96	5.18	1.24
59135		1.94	0.017	0.5	7.57	<5	430	1.0	<2	1.64	<0.5	16	18	95	3.89	1.87
59136		1.94	0.032	3.5	6.66	<5	150	0.5	<2	3.77	<0.5	14	58	22	5.51	0.92
59137		1.68	0.005	<0.5	5.19	<5	250	0.6	<2	1.91	<0.5	4	16	25	2.34	1.32
59138		2.62	<0.005	<0.5	6.36	<5	180	0.6	<2	1.90	<0.5	17	50	47	4.13	0.95
59139		2.17	<0.005	0.5	6.00	<5	130	0.7	<2	1.38	<0.5	10	27	36	3.43	0.78
59140		2.37	<0.005	<0.5	6.48	5	280	0.9	<2	2.58	<0.5	6	7	62	3.04	1.89
59141		2.07	<0.005	<0.5	6.22	<5	110	0.9	<2	2.80	<0.5	2	5	23	2.93	1.16
59142		1.86	0.023	<0.5	6.30	<5	120	1.0	<2	2.99	<0.5	13	10	99	3.91	1.10
59143		1.62	0.021	<0.5	7.06	<5	60	<0.5	<2	4.89	<0.5	42	32	97	10.90	0.49
59144		0.05	1.010	10.5	7.61	<5	40	2.9	<2	0.28	<0.5	<1	5	8	2.63	0.19
59145		2.10	<0.005	<0.5	7.52	<5	40	<0.5	<2	7.02	<0.5	40	30	88	11.90	0.14
59146		2.16	<0.005	<0.5	7.45	<5	40	<0.5	<2	7.02	<0.5	41	36	132	11.65	0.07
59147 DUP		<0.02	<0.005	<0.5	7.41	<5	40	<0.5	<2	7.18	<0.5	41	34	126	11.40	0.07
59148		2.23	<0.005	<0.5	7.75	5	50	<0.5	<2	7.12	<0.5	47	35	137	12.05	0.10
59149		2.19	<0.005	<0.5	7.36	<5	60	<0.5	<2	6.73	<0.5	38	30	95	10.90	0.14
59150		2.13	<0.005	<0.5	6.85	<5	40	<0.5	<2	6.83	<0.5	40	33	139	11.50	0.06
59151		2.24	<0.005	<0.5	6.69	<5	30	<0.5	<2	7.36	<0.5	40	27	102	9.98	0.09
59152		0.21	<0.005	<0.5	6.95	7	530	0.8	<2	0.80	<0.5	2	5	4	1.58	4.67
59153		2.36	<0.005	<0.5	7.51	<5	40	<0.5	<2	6.04	<0.5	40	31	67	11.60	0.14
59154		2.12	<0.005	<0.5	7.11	<5	40	<0.5	<2	6.50	<0.5	39	28	124	11.25	0.11
59155		2.77	<0.005	<0.5	8.68	<5	30	<0.5	<2	8.19	<0.5	30	26	51	10.65	0.10
59156		1.86	<0.005	<0.5	7.58	<5	40	<0.5	<2	6.21	<0.5	41	31	146	12.00	0.14
59157		2.04	<0.005	<0.5	7.37	7	50	<0.5	<2	6.42	<0.5	39	30	145	11.30	0.12
59158		2.31	<0.005	<0.5	7.84	<5	40	<0.5	<2	6.58	<0.5	45	30	138	12.15	0.13
59159		1.91	<0.005	<0.5	7.26	<5	20	<0.5	<2	5.90	<0.5	38	55	108	8.45	0.14
59160		1.12	0.059	<0.5	7.66	6	20	<0.5	<2	4.96	<0.5	37	61	136	7.60	0.17



ALS Chemex

EXCELLENCE IN ANALYTICAL CHEMISTRY

ALS Canada Ltd.

212 Brooksbank Avenue

North Vancouver BC V7J 2C1

Phone: 604 984 0221 Fax: 604 984 0218

TO: TRADEWINDS VENTURES INC.
302-1620 WEST 8TH AVE
VANCOUVER BC V6J 1V4

Page: 2 - B
Total Pages: 4 (A - B)
Finalized Date: 22-FEB-2005
Account: TRAVEN

Project: DETOUR LAKE

CERTIFICATE OF ANALYSIS VO05009934

Method Analyte Units LOR	ME-ICP61	ME-ICP61	ME-ICP61	ME-ICP61	ME-ICP61	ME-ICP61	ME-ICP61	ME-ICP61	ME-ICP61	ME-ICP61	ME-ICP61	ME-ICP61	ME-ICP61	ME-ICP61	ME-ICP61
	Mg	Mn	Mo	Na	NI	P	Pb	S	Sb	Sr	Ti	V	W	Zn	
	%	ppm	ppm	%	ppm	ppm	ppm	%	ppm	ppm	%	ppm	ppm	ppm	
Sample Description	0.01	5	1	0.01	1	10	2	0.01	5	1	0.01	1	10	2	
59121	0.76	334	<1	3.99	11	450	3	0.19	<5	495	0.16	34	<10	35	
59122 DUP	0.74	332	<1	4.04	9	450	6	0.19	<5	498	0.17	35	<10	37	
59123	1.55	412	2	1.01	<1	490	5	0.44	<5	170	0.24	2	<10	314	
59124	1.45	426	1	1.06	7	510	6	0.89	<5	132	0.28	27	<10	212	
59125	1.02	513	2	0.64	11	460	6	1.39	<5	106	0.26	39	<10	335	
59126	1.91	1695	<1	2.26	28	530	7	2.03	<5	165	0.91	324	<10	148	
59127	0.18	134	<1	2.27	1	140	30	0.01	6	146	0.08	8	<10	23	
59128	0.67	2040	<1	1.95	33	500	3	0.27	<5	184	0.93	346	<10	112	
59129	0.67	1845	<1	1.65	29	560	<2	1.00	<5	176	1.03	379	10	114	
59130	2.80	1100	<1	1.66	156	380	3	0.61	<5	228	0.36	155	<10	89	
59131	5.59	1220	<1	1.37	256	230	<2	0.09	<5	155	0.38	195	<10	102	
59132	0.04	32	<1	5.31	2	620	114	2.93	<5	45	0.01	1	<10	13	
59133	2.97	1685	<1	1.50	52	490	3	0.26	<5	136	0.87	321	<10	131	
59134	1.28	505	2	2.40	18	230	19	0.96	<5	91	0.23	49	<10	146	
59135	1.18	430	3	2.98	34	250	35	0.83	<5	132	0.25	112	<10	76	
59136	2.33	928	1	2.39	56	150	176	1.07	<5	114	0.27	139	<10	171	
59137	0.77	400	<1	1.77	13	130	6	0.25	<5	97	0.13	73	<10	49	
59138	1.41	457	1	2.37	38	200	11	0.36	<5	99	0.22	106	<10	110	
59139	1.02	311	1	2.73	17	130	42	0.45	<5	98	0.17	40	<10	64	
59140	0.62	317	2	1.59	10	190	13	0.63	<5	115	0.16	31	<10	206	
59141	0.66	405	<1	1.53	5	160	4	0.31	<5	122	0.14	16	<10	177	
59142	0.54	446	1	2.23	14	250	5	1.08	<5	97	0.20	30	<10	258	
59143	2.99	1525	<1	1.71	53	500	3	0.49	<5	113	0.90	322	<10	144	
59144	0.06	31	<1	7.5	3	570	108	2.72	<5	18	0.01	1	<10	12	
59145	1.68	2570	<1	1.93	35	520	3	0.12	<5	89	1.01	373	<10	144	
59146	1.31	1975	<1	2.48	33	550	<2	0.76	<5	78	1.03	370	<10	138	
59147 DUP	1.27	1940	<1	2.56	32	540	5	0.80	5	76	1.03	368	<10	138	
59148	1.43	1885	<1	2.04	37	530	3	0.53	<5	88	1.06	379	<10	146	
59149	1.27	1850	<1	2.39	31	530	4	0.27	<5	72	1.01	366	<10	116	
59150	1.29	1835	<1	2.28	35	500	4	0.95	<5	76	0.98	349	<10	120	
59151	1.35	1865	<1	1.84	30	500	2	0.17	<5	79	0.95	331	<10	102	
59152	0.20	150	<1	2.43	2	150	34	0.01	<5	152	0.09	11	<10	24	
59153	1.61	2190	<1	2.17	33	540	<2	0.06	8	93	1.02	381	<10	144	
59154	1.54	2100	<1	1.93	34	490	<2	0.27	<5	68	0.94	341	<10	112	
59155	1.15	1450	<1	2.15	25	480	<2	0.76	<5	258	0.92	421	<10	71	
59156	1.49	2110	<1	2.23	36	530	<2	0.24	<5	75	1.04	363	<10	130	
59157	1.49	2050	<1	2.05	31	560	<2	0.37	<5	73	1.03	354	<10	134	
59158	1.60	2190	<1	2.08	37	550	3	0.34	<5	84	1.04	381	<10	128	
59159	2.61	2200	<1	1.91	39	460	<2	0.25	<5	84	0.82	317	<10	116	
59160	2.60	1725	<1	2.39	47	490	3	0.12	7	91	0.87	331	<10	112	



ALS Chemex

EXCELLENCE IN ANALYTICAL CHEMISTRY

ALS Canada Ltd.

212 Brooksbank Avenue

North Vancouver BC V7J 2C1

Phone: 604 984 0221 Fax: 604 984 0218

TRADEWINDS VENTURES INC.

302-1620 WEST 8TH AVE

VANCOUVER BC V6J 1V4

Page: 3 - A

Total Pages: 4 (A - B)

Finalized Date: 22-FEB-2005

Account: TRAVEN

Project: DETOUR LAKE

CERTIFICATE OF ANALYSIS VO05009934

Sample Description	Method Analyte Units LOR	WEI-21	Au-AA23	ME-ICP61	ME-ICP61	ME-ICP61	ME-ICP61	ME-ICP61	ME-ICP61	ME-ICP61	ME-ICP61	ME-ICP61	ME-ICP61	ME-ICP61	ME-ICP61	ME-ICP61
		Recvd Wt.	Au	Ag	Al	As	Ba	Be	Bi	Ca	Cd	Co	Cr	Cu	Fe	K
		kg	ppm	ppm	%	ppm	ppm	ppm	ppm	%	ppm	ppm	ppm	ppm	%	%
59161		1.09	<0.005	<0.5	7.87	<5	410	1.0	<2	3.85	<0.5	7	18	6	2.60	1.32
59162		2.34	<0.005	<0.5	6.24	<5	450	<0.5	<2	5.45	<0.5	16	5	45	5.03	1.42
59163		1.91	<0.005	<0.5	7.22	<5	490	<0.5	<2	6.17	<0.5	29	52	104	6.45	1.69
59164		2.00	<0.005	<0.5	6.28	<5	250	<0.5	<2	6.98	<0.5	32	53	83	7.13	0.76
59165		1.51	<0.005	<0.5	7.19	6	420	<0.5	<2	7.40	<0.5	39	61	109	8.58	1.30
59166		2.08	<0.005	<0.5	7.22	9	50	<0.5	<2	6.54	<0.5	38	49	96	9.28	0.34
59167		0.22	<0.005	<0.5	7.42	<5	540	0.8	<2	0.90	<0.5	1	7	4	1.65	4.61
59168		2.30	0.007	0.5	6.39	<5	120	<0.5	<2	5.79	<0.5	41	37	120	9.06	1.16
59169		2.47	0.016	0.9	6.63	<5	110	0.6	<2	7.02	<0.5	25	105	87	7.72	1.26
59170		0.05	2.59	0.8	8.66	11	30	2.4	<2	0.16	<0.5	<1	6	9	3.05	4.29
59171		2.32	<0.005	1.4	6.70	<5	120	0.6	<2	7.85	1.4	33	162	123	7.17	0.91
59172		2.50	<0.005	<0.5	7.83	<5	220	0.6	<2	7.18	<0.5	30	57	80	7.42	1.88
59173		2.31	<0.005	<0.5	7.97	9	140	<0.5	<2	7.47	<0.5	38	66	64	9.49	1.16
59174		1.66	0.006	<0.5	5.90	<5	120	<0.5	<2	6.58	<0.5	25	38	113	8.41	1.36
59175 DUP		<0.02	0.006	0.6	5.66	<5	120	<0.5	<2	6.19	<0.5	21	37	108	7.68	1.35
59176		2.65	<0.005	<0.5	8.69	<5	40	<0.5	<2	8.61	<0.5	32	166	62	7.62	0.42
59177		2.14	<0.005	<0.5	8.58	<5	380	1.1	<2	4.30	<0.5	18	73	41	4.27	1.00
59178		1.77	0.006	<0.5	7.65	<5	340	1.0	<2	3.68	1.2	20	52	214	6.55	1.07
59179		2.85	<0.005	<0.5	6.40	<5	80	<0.5	<2	6.58	<0.5	40	88	203	9.20	1.28
59180		2.31	<0.005	<0.5	7.40	<5	70	<0.5	<2	6.97	<0.5	39	120	82	8.57	1.11
59181		2.33	<0.005	<0.5	6.46	7	100	<0.5	<2	7.20	<0.5	56	95	98	10.70	0.92
59182		2.25	<0.005	<0.5	4.79	<5	150	<0.5	<2	5.42	<0.5	26	22	62	6.55	0.64
59183		1.06	0.009	<0.5	7.37	7	20	<0.5	<2	6.19	<0.5	45	68	114	8.24	0.17
59184		1.08	0.006	<0.5	6.80	<5	270	0.7	<2	5.98	<0.5	27	49	89	6.51	0.99
59185		1.60	<0.005	<0.5	6.80	<5	470	0.8	<2	2.82	<0.5	9	14	11	2.20	1.36
59186		2.54	<0.005	<0.5	7.08	5	190	0.9	<2	2.41	<0.5	12	1	43	6.00	1.16
59187		2.04	<0.005	<0.5	6.06	<5	130	0.7	<2	2.36	<0.5	7	1	32	4.67	0.88
59188		2.59	<0.005	<0.5	5.14	<5	90	0.6	<2	4.23	<0.5	3	4	23	3.12	0.66
59189 DUP		<0.02	<0.005	<0.5	5.22	5	90	0.6	<2	4.13	0.5	5	4	25	3.13	0.69
59190		1.87	<0.005	<0.5	4.87	<5	50	0.5	<2	2.26	<0.5	5	3	35	6.17	0.31
59191		0.21	<0.005	<0.5	6.61	<5	550	0.9	<2	0.77	<0.5	2	6	5	1.61	4.27
59192		2.20	<0.005	<0.5	6.70	7	130	0.8	<2	4.28	<0.5	12	19	50	5.90	0.72
59193		2.20	<0.005	<0.5	5.86	<5	270	0.5	2	3.39	<0.5	11	5	52	5.71	0.79
59194		2.34	0.006	<0.5	6.32	<5	220	0.8	<2	3.79	<0.5	20	18	89	6.62	0.97
59195		0.05	0.958	10.4	7.52	<5	40	3.1	<2	0.32	<0.5	<1	5	9	2.71	0.19
59196		2.48	0.015	<0.5	6.19	<5	190	0.7	<2	4.66	<0.5	26	31	66	5.74	0.98
59197		1.90	0.005	<0.5	6.50	<5	560	0.8	<2	2.76	<0.5	3	13	3	1.72	2.12
59198		1.49	0.010	<0.5	7.86	11	540	0.8	<2	2.90	<0.5	4	15	2	2.01	2.09
59199		2.73	0.089	<0.5	5.92	6	230	0.8	2	2.05	3.4	11	5	81	4.57	1.41
59200		2.29	0.005	<0.5	7.86	<5	170	0.8	<2	5.15	<0.5	27	89	72	6.47	1.04



ALS Chemex

EXCELLENCE IN ANALYTICAL CHEMISTRY

ALS Canada Ltd.

212 Brooksbank Avenue
North Vancouver BC V7J 2C1
Phone: 604 984 0221 Fax: 604 984 0218

TRADEWINDS VENTURES INC.
302-1620 WEST 8TH AVE
VANCOUVER BC V6J 1V4

Page: 3 - B
Total Pages: 4 (A - B)
Finalized Date: 22-FEB-2005
Account: TRAVEN

Project: DETOUR LAKE

CERTIFICATE OF ANALYSIS VO05009934

Sample Description	Method	ME-ICP61	ME-ICP61	ME-ICP61	ME-ICP61	ME-ICP61	ME-ICP61	ME-ICP61	ME-ICP61	ME-ICP61	ME-ICP61	ME-ICP61	ME-ICP61	ME-ICP61	ME-ICP61
	Analyte	Mg	Mn	Mo	Na	Ni	P	Pb	S	Sb	Sr	Ti	V	W	Zn
	Units LOR	% 0.01	ppm 5	ppm 1	% 0.01	ppm 1	ppm 10	ppm 2	% 0.01	ppm 5	ppm 1	% 0.01	ppm 1	ppm 10	ppm 2
59161		0.79	629	<1	2.81	10	530	4	0.01	<5	301	0.20	62	<10	54
59162		1.05	1285	1	0.60	18	560	14	0.17	<5	114	0.27	99	<10	112
59163		1.35	1580	<1	0.55	34	450	15	0.22	<5	110	0.69	269	<10	136
59164		1.71	1780	<1	0.68	34	370	2	0.13	<5	109	0.68	273	<10	116
59165		1.99	1895	<1	0.31	41	410	4	0.13	6	69	0.76	316	<10	108
59166		2.44	2050	<1	1.32	35	470	3	0.25	<5	98	0.85	341	<10	126
59167		0.22	165	<1	2.52	3	170	35	0.01	<5	166	0.09	12	<10	26
59168		0.93	1605	<1	0.66	42	380	10	2.13	<5	98	0.53	175	<10	152
59169		0.99	1645	<1	0.80	66	380	17	1.63	<5	116	0.44	146	<10	131
59170		0.04	44	<1	5.33	5	620	131	3.05	<5	47	0.01	1	<10	16
59171		1.47	1885	<1	0.83	108	480	28	1.10	<5	146	0.53	203	<10	337
59172		1.22	1950	<1	0.73	37	490	19	1.46	10	122	0.71	279	<10	111
59173		1.79	2120	<1	0.67	40	480	4	0.43	<5	116	0.87	360	<10	164
59174		0.82	1550	<1	0.56	39	350	4	3.49	<5	86	0.42	135	<10	100
59175 DUP		0.75	1455	<1	0.56	38	350	7	3.06	<5	84	0.41	125	<10	99
59176		1.10	2110	<1	1.50	100	360	5	0.46	<5	187	0.68	281	<10	130
59177		2.43	777	<1	3.29	43	720	6	0.06	6	578	0.37	107	<10	67
59178		2.04	799	<1	2.13	42	600	10	1.70	<5	364	0.32	81	<10	369
59179		1.16	2040	<1	0.33	99	230	21	2.16	<5	114	0.41	154	<10	227
59180		1.45	2540	<1	0.46	104	270	3	0.19	<5	168	0.52	216	<10	122
59181		1.48	2690	1	0.21	66	340	4	0.67	<5	85	0.53	213	<10	215
59182		0.87	1475	1	0.57	26	400	<2	0.16	<5	135	0.61	231	<10	85
59183		2.77	1855	<1	2.10	55	410	<2	0.17	<5	95	0.79	346	<10	116
59184		1.67	1515	1	1.20	32	430	7	0.25	<5	133	0.59	222	<10	97
59185		0.69	342	<1	2.80	11	450	8	0.34	<5	298	0.18	30	<10	44
59186		0.96	837	1	0.68	4	910	12	0.47	<5	181	0.41	21	<10	131
59187		0.82	747	1	0.62	4	790	21	0.17	<5	157	0.32	12	<10	101
59188		0.66	697	<1	0.65	<1	320	6	0.02	<5	162	0.20	1	<10	108
59189 DUP		0.65	702	1	0.64	4	350	8	0.02	<5	165	0.20	1	<10	108
59190		1.11	806	2	0.40	8	350	5	0.10	6	109	0.17	1	<10	156
59191		0.19	151	<1	2.14	4	170	37	0.01	<5	141	0.08	7	<10	28
59192		1.10	1195	1	0.64	12	480	13	0.05	<5	174	0.39	90	<10	139
59193		1.04	840	<1	0.50	5	400	9	0.24	<5	135	0.25	24	<10	113
59194		1.19	1140	3	0.45	15	500	6	0.33	<5	130	0.41	96	<10	105
59195		0.06	38	<1	6.9	2	600	117	2.86	<5	20	0.01	2	<10	15
59196		1.16	1145	1	0.46	19	400	3	0.17	<5	152	0.47	161	<10	114
59197		0.60	453	<1	1.70	9	390	8	0.26	<5	250	0.14	26	<10	39
59198		0.69	489	<1	2.04	9	400	9	0.42	<5	292	0.15	30	10	47
59199		0.85	610	4	0.44	7	450	11	0.89	<5	116	0.24	22	<10	713
59200		1.20	1195	<1	0.73	80	420	9	0.28	<5	152	0.45	138	<10	174



ALS Chemex

EXCELLENCE IN ANALYTICAL CHEMISTRY

ALS Canada Ltd.
 212 Brooksbank Avenue
 North Vancouver BC V7J 2C1
 Phone: 604 984 0221 Fax: 604 984 0218

TO: TRADEWINDS VENTURES INC.
 302-1620 WEST 8TH AVE
 VANCOUVER BC V6J 1V4

Page: 4 - A
 Total Pages: 4 (A - B)
 Finalized Date: 22-FEB-2005
 Account: TRAVEN

Project: DETOUR LAKE

CERTIFICATE OF ANALYSIS VO05009934

Method Analyte Units LOR	WEI-21 Recvd Wt. kg	Au-AA23 Au ppm	ME-ICP61 Ag ppm	ME-ICP61 Al %	ME-ICP61 As ppm	ME-ICP61 Ba ppm	ME-ICP61 Be ppm	ME-ICP61 Bi ppm	ME-ICP61 Ca %	ME-ICP61 Cd ppm	ME-ICP61 Co ppm	ME-ICP61 Cr ppm	ME-ICP61 Cu ppm	ME-ICP61 Fe %	ME-ICP61 K %
Sample Description	0.02	0.005	0.5	0.01	5	10	0.5	2	0.01	0.5	1	1	1	0.01	0.01
59201	1.05	<0.005	<0.5	7.82	<5	180	0.5	<2	6.64	<0.5	35	177	83	9.24	1.13
59202	1.16	<0.005	<0.5	8.21	8	350	0.5	<2	6.94	<0.5	47	178	80	7.70	1.06
59203	1.44	<0.005	0.5	7.65	6	40	0.5	<2	4.89	<0.5	42	168	108	8.97	0.18
59204	1.43	<0.005	<0.5	6.73	11	40	<0.5	<2	6.76	0.9	44	108	120	7.79	0.23
59205 DUP	<0.02	<0.005	0.6	6.77	12	40	<0.5	<2	6.49	0.8	44	114	112	7.63	0.23
59206	0.22	<0.005	<0.5	6.57	5	510	0.9	<2	0.83	<0.5	1	9	5	1.83	4.07
59207	2.21	<0.005	<0.5	6.68	10	20	<0.5	<2	5.27	<0.5	38	33	80	10.35	0.13
59208	2.56	<0.005	<0.5	6.12	<5	110	<0.5	<2	4.17	<0.5	31	234	88	6.60	0.33
59209	2.56	0.005	<0.5	6.13	6	1170	<0.5	<2	6.64	<0.5	38	37	136	9.51	0.22
59210	2.26	0.006	<0.5	2.95	<5	1250	<0.5	<2	7.41	<0.5	17	22	52	4.01	0.14
59211	2.56	0.105	<0.5	6.74	<5	70	<0.5	<2	6.06	<0.5	44	32	172	10.50	0.17
59212	0.06	2.52	0.7	6.97	<5	30	2.3	<2	0.11	<0.5	<1	5	7	2.58	3.90
59213	2.65	0.015	<0.5	6.63	<5	70	<0.5	<2	7.70	<0.5	39	30	80	10.45	0.33
59214	2.69	<0.005	<0.5	6.89	<5	50	<0.5	<2	8.07	<0.5	43	32	41	11.00	0.22
59215	2.98	<0.005	<0.5	7.29	10	40	0.5	<2	9.38	<0.5	35	33	30	10.15	0.18
59216	2.40	<0.005	<0.5	7.49	<5	60	0.5	<2	6.30	<0.5	41	33	48	12.05	0.23
59217	1.14	<0.005	<0.5	6.69	5	90	<0.5	<2	6.42	<0.5	24	25	138	7.70	0.27
59218	1.59	<0.005	<0.5	7.83	5	60	0.6	<2	6.01	<0.5	38	36	39	12.70	0.25
59219	2.50	<0.005	<0.5	7.62	<5	40	0.5	<2	6.97	<0.5	44	35	76	11.90	0.21
59220	2.34	<0.005	<0.5	6.74	<5	30	0.5	<2	7.81	<0.5	42	29	84	9.36	0.19



ALS Chemex

EXCELLENCE IN ANALYTICAL CHEMISTRY

ALS Canada Ltd.

212 Brooksbank Avenue

North Vancouver BC V7J 2C1

Phone: 604 984 0221 Fax: 604 984 0218

TRADEWINDS VENTURES INC.
302-1620 WEST 8TH AVE
VANCOUVER BC V6J 1V4

Page: 4 - B
Total # Pages: 4 (A - B)
Finalized Date: 22-FEB-2005
Account: TRAVEN

Project: DETOUR LAKE

CERTIFICATE OF ANALYSIS VO05009934

Sample Description	Method Analyte Units LOR	ME-ICP61	ME-ICP61	ME-ICP61	ME-ICP61	ME-ICP61	ME-ICP61	ME-ICP61	ME-ICP61	ME-ICP61	ME-ICP61	ME-ICP61	ME-ICP61	ME-ICP61	ME-ICP61
		Mg %	Mn ppm	Mo ppm	Na %	Ni ppm	P ppm	Pb ppm	S %	Sb ppm	Sr ppm	Tl %	V ppm	W ppm	Zn ppm
		0.01	5	1	0.01	1	10	2	0.01	5	1	0.01	1	10	2
59201		1.50	1680	1	0.48	117	340	15	0.54	<5	104	0.56	243	<10	153
59202		1.74	1775	<1	1.11	128	340	13	0.18	<5	116	0.64	277	<10	136
59203		2.78	1850	1	1.86	123	280	31	0.61	<5	107	0.56	244	<10	197
59204		2.60	2070	<1	2.23	89	330	19	0.78	<5	113	0.62	276	<10	277
59205 DUP		2.56	2030	<1	2.26	94	350	12	0.67	6	111	0.62	277	<10	261
59206		0.22	170	<1	2.16	5	150	35	0.01	<5	139	0.08	10	<10	30
59207		2.41	1770	<1	1.80	39	490	4	0.27	6	131	0.88	344	<10	147
59208		2.95	1300	<1	2.22	138	890	8	0.31	<5	72	0.54	177	<10	91
59209		1.50	1900	<1	1.20	33	500	3	0.57	<5	145	0.82	303	<10	90
59210		0.56	1225	<1	1.04	13	330	<2	0.25	<5	79	0.38	126	<10	40
59211		1.58	2310	<1	2.00	34	530	4	0.62	<5	99	0.93	321	<10	110
59212		0.03	36	1	4.62	2	630	122	2.78	<5	40	0.01	1	<10	14
59213		1.40	2250	1	1.52	32	550	2	1.07	<5	129	0.91	348	<10	93
59214		1.02	2240	<1	0.31	34	570	12	0.38	<5	130	0.97	362	<10	83
59215		0.83	2370	<1	0.87	31	570	<2	0.12	<5	175	1.00	382	<10	80
59216		2.44	2510	1	1.82	37	610	10	0.10	<5	93	0.98	362	<10	152
59217		1.60	1540	<1	2.36	15	540	8	0.67	<5	117	0.69	152	<10	149
59218		2.44	2420	1	2.39	33	610	10	0.09	<5	101	1.12	452	<10	204
59219		2.46	2140	1	2.26	35	620	3	0.23	<5	147	1.06	397	<10	112
59220		1.66	2060	<1	2.57	33	530	<2	0.24	<5	112	0.91	348	<10	86



ALS Chemex
EXCELLENCE IN ANALYTICAL CHEMISTRY

ALS Canada Ltd.
212 Brooksbank Avenue
North Vancouver BC V7J 2C1
Phone: 604 984 0221 Fax: 604 984 0218

TRADEWINDS VENTURES INC.
302-1620 WEST 8TH AVE
VANCOUVER BC V6J 1V4

Page: 1
Finalized Date: 7-MAR-2005
Account: TRAVEN

CERTIFICATE VO05014885

Project: DETOUR LAKE

P.O. No.:

This report is for 140 Drill Core samples submitted to our lab in Val d'Or, QC, Canada on 25-FEB-2005.

The following have access to data associated with this certificate:

IAN LAMBERT

SAMPLE PREPARATION

ALS CODE	DESCRIPTION
WEI-21	Received Sample Weight
PUL-32d	Pulverize Split -Dup 85% <75um
BAG-01	Bulk Master for Storage
LOG-22	Sample login - Rcd w/o BarCode
CRU-31	Fine crushing - 70% <2mm
SPL-21	Split sample - riffle splitter
PUL-32	Pulverize 1000g to 85% < 75 um
LOG-24	Pulp Login - Rcd w/o Barcode
SPL-21d	Split sample - duplicate

ANALYTICAL PROCEDURES

ALS CODE	DESCRIPTION	INSTRUMENT
Au-AA23	Au 30g FA-AA finish	AAS
ME-ICP61	27 element four acid ICP-AES	ICP-AES

To: **TRADEWINDS VENTURES INC.**
ATTN: IAN LAMBERT
302-1620 WEST 8TH AVE
VANCOUVER BC V6J 1V4

This is the Final Report and supersedes any preliminary report with this certificate number. Results apply to samples as submitted. All pages of this report have been checked and approved for release.

Signature: _____



ALS Chemex
EXCELLENCE IN ANALYTICAL CHEMISTRY
 ALS Canada Ltd.
 212 Brooksbank Avenue
 North Vancouver BC V7J 2C1
 Phone: 604 984 0221 Fax: 604 984 0218

J: TRADEWINDS VENTURES INC.
 302-1620 WEST 8TH AVE
 VANCOUVER BC V6J 1V4

Page: 2 - A
 Total # Pages: 5 (A - B)
 Finalized Date: 7-MAR-2005
 Account: TRAVEN

Project: DETOUR LAKE

CERTIFICATE OF ANALYSIS VO05014885

Sample Description	Method Analyte Units LOR	WEI-21	Au-AA23	ME-ICP61	ME-ICP61	ME-ICP61	ME-ICP61	ME-ICP61	ME-ICP61	ME-ICP61	ME-ICP61	ME-ICP61	ME-ICP61	ME-ICP61	ME-ICP61	
		Recvd Wt.	Au	Ag	Al	As	Ba	Be	Bi	Ca	Cd	Co	Cr	Cu	Fe	K
		kg	ppm	ppm	%	ppm	ppm	ppm	ppm	%	ppm	ppm	ppm	ppm	ppm	%
	0.02	0.005	0.5	0.01	5	10	0.5	2	0.01	0.5	1	1	1	0.01	0.01	
59221		2.63	<0.005	<0.5	9.09	<5	120	0.5	<2	5.94	<0.5	47	120	74	7.92	0.41
59222		2.52	<0.005	<0.5	8.90	<5	260	0.5	<2	4.06	<0.5	46	127	77	7.53	0.84
59223		2.62	<0.005	<0.5	7.76	<5	80	<0.5	<2	4.96	<0.5	38	114	140	6.95	0.29
59224		2.51	<0.005	<0.5	6.93	<5	30	<0.5	<2	6.33	<0.5	39	43	118	9.21	0.25
59225		2.46	<0.005	<0.5	8.17	<5	70	<0.5	<2	5.55	<0.5	41	92	156	8.43	0.30
59226		1.69	<0.005	<0.5	8.52	<5	40	<0.5	<2	5.61	<0.5	41	111	83	6.80	0.15
59227		1.11	<0.005	<0.5	7.74	<5	60	<0.5	<2	3.98	<0.5	41	116	132	7.58	0.15
59228		<0.02	<0.005	<0.5	7.94	<5	60	<0.5	<2	3.98	<0.5	44	118	127	7.78	0.15
59229		2.47	<0.005	<0.5	8.88	<5	40	0.5	<2	4.03	<0.5	40	125	117	8.20	0.15
59230		0.19	<0.005	<0.5	6.93	<5	580	0.9	<2	1.01	<0.5	3	10	14	1.70	4.36
59231		3.16	<0.005	<0.5	7.29	<5	30	<0.5	<2	6.65	<0.5	43	35	111	11.15	0.26
59232		1.71	<0.005	<0.5	7.17	<5	20	<0.5	<2	6.66	<0.5	46	35	124	11.15	0.17
59233		3.06	<0.005	<0.5	7.17	<5	30	<0.5	<2	7.36	<0.5	47	38	127	11.30	0.19
59234		1.61	<0.005	<0.5	7.30	<5	30	<0.5	<2	8.03	<0.5	43	42	125	10.75	0.20
59235		0.06	2.58	<0.5	7.63	5	40	2.4	<2	0.12	<0.5	1	5	8	2.78	4.04
59236		2.44	<0.005	<0.5	8.14	<5	40	0.5	<2	5.45	<0.5	33	99	52	5.08	0.28
59237		2.51	<0.005	<0.5	7.14	<5	60	<0.5	<2	5.74	<0.5	41	101	111	6.75	0.37
59238		2.38	<0.005	<0.5	8.57	14	100	<0.5	<2	4.87	<0.5	45	122	77	7.58	0.49
59239		1.18	<0.005	<0.5	8.18	37	40	0.7	<2	5.15	<0.5	43	115	43	7.64	0.25
59240		1.65	<0.005	<0.5	3.00	6	140	<0.5	<2	2.31	<0.5	13	34	92	3.45	0.45
59241		2.16	0.008	<0.5	1.02	5	60	<0.5	<2	0.62	0.5	26	37	85	2.82	0.16
59242		2.29	0.033	0.6	5.96	93	290	0.8	<2	3.13	3.2	43	26	274	7.54	1.64
59243		0.23	<0.005	<0.5	7.01	<5	600	0.9	<2	0.96	<0.5	2	11	8	1.64	4.24
59244		2.12	0.005	<0.5	6.31	41	170	0.6	<2	4.54	<0.5	30	41	104	8.31	0.82
59245		2.27	<0.005	<0.5	6.83	12	20	<0.5	<2	6.57	<0.5	35	40	91	9.80	0.13
59246		2.41	0.005	<0.5	6.49	<5	20	0.5	<2	6.87	<0.5	42	45	90	9.40	0.24
59247		2.67	<0.005	<0.5	6.93	<5	40	<0.5	<2	6.60	<0.5	47	59	121	9.81	0.63
59248		2.31	0.005	<0.5	3.10	<5	60	0.5	<2	4.05	<0.5	13	23	50	4.44	0.26
59249		<0.02	<0.005	<0.5	3.13	<5	60	0.5	<2	4.01	<0.5	11	20	49	4.37	0.27
59250		1.87	0.006	0.5	6.18	<5	120	1.0	<2	0.83	<0.5	14	16	97	11.45	0.79
59251		2.27	0.010	<0.5	7.17	8	210	0.5	<2	3.68	<0.5	28	72	69	5.60	1.25
59252		0.06	0.969	9.6	7.64	5	60	3.1	<2	0.31	<0.5	2	5	8	2.67	0.18
59253		3.17	<0.005	<0.5	7.89	<5	100	0.5	<2	3.93	<0.5	25	33	30	4.94	0.75
59254		2.13	<0.005	<0.5	8.21	6	100	<0.5	<2	4.95	<0.5	31	36	70	6.50	0.77
59255		2.35	<0.005	<0.5	7.69	6	120	<0.5	<2	4.00	<0.5	41	33	74	7.52	1.03
59256		2.60	<0.005	<0.5	7.45	6	140	<0.5	<2	4.06	<0.5	39	125	66	6.05	1.20
59257		2.67	0.006	<0.5	6.81	<5	80	<0.5	<2	3.35	<0.5	48	30	255	8.85	0.70
59258		2.64	<0.005	<0.5	7.36	<5	120	<0.5	<2	3.50	<0.5	25	62	37	4.99	0.93
59259		2.79	<0.005	<0.5	8.39	<5	120	<0.5	<2	3.99	<0.5	34	34	66	6.65	0.89
59260		2.65	<0.005	<0.5	8.33	<5	90	<0.5	<2	4.09	<0.5	29	36	46	5.90	0.55



ALS Chemex

EXCELLENCE IN ANALYTICAL CHEMISTRY

ALS Canada Ltd.

212 Brooksbank Avenue

North Vancouver BC V7J 2C1

Phone: 604 984 0221 Fax: 604 984 0218

TRADEWINDS VENTURES INC.

302-1620 WEST 8TH AVE

VANCOUVER BC V6J 1V4

Page: 2 - B

Total # Pages: 5 (A - B)

Finalized Date: 7-MAR-2005

Account: TRAVEN

Project: DETOUR LAKE

CERTIFICATE OF ANALYSIS VO05014885

Sample Description	Method Analyte Units LOR	ME-ICP61	ME-ICP61	ME-ICP61	ME-ICP61	ME-ICP61	ME-ICP61	ME-ICP61	ME-ICP61	ME-ICP61	ME-ICP61	ME-ICP61	ME-ICP61	ME-ICP61	ME-ICP61
		Mg	Mn	Mo	Na	Ni	P	Pb	S	Sb	Sr	Tl	V	W	Zn
		%	ppm	ppm	%	ppm	ppm	ppm	%	ppm	ppm	%	ppm	ppm	ppm
	0.01	5	1	0.01	1	10	2	0.01	5	1	0.01	1	10	2	
59221		3.00	1455	<1	2.85	133	1260	3	0.08	<5	142	0.94	278	<10	172
59222		2.40	1135	<1	3.21	131	1140	3	0.22	5	153	0.92	265	<10	196
59223		1.76	1315	<1	2.90	116	940	4	0.61	<5	146	0.80	223	<10	294
59224		2.36	1665	<1	1.58	34	520	3	0.23	<5	172	0.90	370	<10	125
59225		2.08	1470	<1	2.54	84	840	2	0.49	<5	159	0.85	283	<10	182
59226		1.61	1255	1	2.91	108	1040	4	0.44	<5	127	0.86	238	<10	190
59227		1.66	1260	<1	2.83	110	950	2	0.78	<5	163	0.79	232	<10	132
59228		1.70	1285	<1	2.89	116	970	3	0.80	<5	168	0.81	237	<10	135
59229		1.92	1315	1	3.22	108	1110	<2	0.55	<5	204	0.89	239	<10	128
59230		0.32	182	<1	2.14	6	160	34	0.03	<5	146	0.10	17	<10	32
59231		3.21	1830	<1	1.43	28	540	<2	0.13	<5	128	0.99	418	<10	133
59232		3.27	1830	<1	1.43	29	520	<2	0.12	5	106	0.98	416	<10	131
59233		2.90	1875	<1	1.49	29	560	<2	0.26	<5	112	1.01	429	<10	135
59234		2.57	1855	<1	1.67	29	520	<2	0.26	<5	140	0.96	406	<10	128
59235		0.03	38	1	4.6	3	610	120	2.95	<5	42	0.01	1	<10	16
59236		1.28	1245	<1	3.50	89	940	3	0.09	<5	140	0.79	229	<10	86
59237		1.43	1470	<1	2.63	112	890	2	0.40	<5	108	0.73	208	<10	90
59238		2.06	1620	<1	2.52	133	1120	10	0.07	<5	126	0.91	255	<10	124
59239		2.06	1830	<1	1.53	117	1190	7	0.24	<5	102	0.85	237	<10	186
59240		0.65	546	<1	0.32	24	250	6	0.54	<5	30	0.13	37	<10	209
59241		0.11	143	1	0.12	32	70	2	1.70	<5	10	0.04	8	<10	142
59242		0.84	648	7	0.25	49	460	14	2.42	<5	49	0.24	56	<10	1255
59243		0.25	164	1	2.24	4	170	38	0.01	<5	149	0.09	10	<10	35
59244		2.22	1350	<1	0.41	35	520	4	0.49	<5	69	0.50	194	<10	226
59245		3.02	1865	<1	0.71	28	480	9	0.16	<5	141	0.74	321	<10	90
59246		2.89	1835	<1	0.76	29	430	8	0.07	<5	150	0.81	354	<10	104
59247		2.81	1820	<1	1.10	34	460	8	0.25	<5	158	0.88	380	<10	125
59248		0.52	719	<1	1.47	13	300	7	2.02	<5	87	0.14	38	<10	176
59249		0.53	721	1	1.47	16	300	6	1.96	<5	88	0.14	39	<10	164
59250		1.23	668	3	2.95	22	180	15	5.97	<5	174	0.13	34	<10	257
59251		2.61	1085	<1	1.85	67	600	6	0.28	<5	184	0.40	132	<10	83
59252		0.06	34	1	7.0	4	560	114	3.10	<5	20	0.01	2	<10	15
59253		2.63	620	1	1.80	55	470	7	0.37	<5	277	0.47	188	<10	72
59254		2.84	775	1	1.76	56	460	11	1.40	<5	275	0.50	198	<10	82
59255		3.09	855	<1	2.05	64	480	9	1.96	<5	281	0.52	218	<10	96
59256		2.42	737	<1	1.98	71	590	11	1.36	<5	252	0.45	164	<10	83
59257		2.34	588	1	2.31	73	390	30	5.91	<5	233	0.41	160	<10	77
59258		2.28	797	1	3.13	55	530	6	0.50	<5	255	0.53	219	<10	85
59259		2.70	943	<1	2.88	61	450	10	1.50	<5	256	0.51	208	<10	67
59260		2.71	956	1	2.74	58	480	8	0.31	<5	286	0.55	220	<10	85



ALS Chemex

EXCELLENCE IN ANALYTICAL CHEMISTRY

ALS Canada Ltd.
 212 Brooksbank Avenue
 North Vancouver BC V7J 2C1
 Phone: 604 984 0221 Fax: 604 984 0218

J: TRADEWINDS VENTURES INC.
 302-1620 WEST 8TH AVE
 VANCOUVER BC V6J 1V4

Page: 3 - A
 Total # Pages: 5 (A - B)
 Finalized Date: 7-MAR-2005
 Account: TRAVEN

Project: DETOUR LAKE

CERTIFICATE OF ANALYSIS VO05014885

Sample Description	Method Analyte Units LOR	WEI-21	Au-AA23	ME-ICP61	ME-ICP61	ME-ICP61	ME-ICP61	ME-ICP61	ME-ICP61	ME-ICP61	ME-ICP61	ME-ICP61	ME-ICP61	ME-ICP61	ME-ICP61	ME-ICP61
		Recvd Wt.	Au	Ag	Al	As	Ba	Be	Bi	Ca	Cd	Co	Cr	Cu	Fe	K
		kg	ppm	ppm	%	ppm	ppm	ppm	ppm	%	ppm	ppm	ppm	ppm	%	%
	0.02	0.005	0.5	0.01	5	10	0.5	2	0.01	0.5	1	1	1	0.01	0.01	
59261		2.67	<0.005	<0.5	7.23	<5	100	<0.5	<2	3.78	<0.5	35	34	60	6.93	0.69
59262		1.58	<0.005	<0.5	7.35	<5	80	0.5	<2	4.16	<0.5	29	33	71	7.28	0.58
59263		<0.02	<0.005	<0.5	7.32	9	80	0.5	<2	3.96	<0.5	30	35	76	7.14	0.60
59264		2.28	<0.005	<0.5	7.56	<5	70	<0.5	<2	4.21	<0.5	42	137	62	5.70	0.53
59265		0.06	2.45	0.6	7.60	10	40	2.7	<2	0.12	<0.5	1	10	8	2.80	4.09
59266		1.03	0.006	<0.5	7.17	<5	130	<0.5	<2	4.32	<0.5	47	434	12	8.69	0.60
59267		1.70	<0.005	<0.5	0.08	<5	<10	<0.5	<2	0.08	<0.5	1	50	2	0.63	0.02
59268		0.23	<0.005	<0.5	6.78	<5	550	0.9	<2	0.82	<0.5	2	17	4	1.54	4.22
59269		0.74	0.005	<0.5	5.47	<5	160	<0.5	<2	1.04	<0.5	25	122	91	5.35	0.51
59270		1.21	<0.005	<0.5	1.80	5	20	<0.5	<2	0.58	<0.5	11	75	25	2.45	0.09
59271		2.06	0.007	<0.5	6.97	<5	60	<0.5	<2	5.10	<0.5	42	121	134	8.51	0.25
59272		1.66	0.006	<0.5	6.35	<5	50	<0.5	<2	4.37	<0.5	46	148	154	8.82	0.22
59273		1.94	<0.005	<0.5	7.04	<5	40	<0.5	<2	5.90	<0.5	46	170	124	7.99	0.18
59274		1.31	0.008	<0.5	1.21	<5	10	<0.5	<2	3.75	<0.5	10	59	159	2.20	0.05
59275		2.29	0.006	<0.5	6.04	<5	40	<0.5	<2	5.94	<0.5	46	120	390	8.98	0.14
59276		1.16	0.007	<0.5	0.41	6	<10	<0.5	<2	0.86	0.6	5	39	144	1.20	0.03
59277		1.33	<0.005	<0.5	6.62	<5	20	<0.5	<2	8.14	<0.5	38	170	51	7.19	0.14
59278		2.58	0.005	<0.5	7.15	<5	40	<0.5	<2	6.13	<0.5	43	201	119	8.32	0.18
59279		3.33	<0.005	<0.5	7.47	<5	40	<0.5	<2	5.31	<0.5	42	141	92	8.82	0.18
59280		2.96	<0.005	<0.5	7.66	5	70	0.5	<2	5.04	<0.5	44	82	82	6.84	0.25
59281		2.52	0.015	<0.5	8.04	5	120	<0.5	<2	4.48	<0.5	43	105	71	6.26	0.37
59282		2.52	0.010	<0.5	7.86	<5	130	<0.5	<2	4.63	<0.5	43	99	59	5.89	0.29
59283		2.58	0.005	<0.5	7.95	8	160	<0.5	<2	4.68	<0.5	46	87	77	6.48	0.41
59284		<0.02	0.005	<0.5	7.84	7	160	<0.5	<2	4.71	<0.5	45	84	79	6.45	0.41
59285		2.48	<0.005	<0.5	8.71	<5	130	<0.5	<2	3.34	<0.5	55	120	69	7.40	0.34
59286		2.63	<0.005	<0.5	8.22	6	120	<0.5	<2	4.36	<0.5	64	104	99	6.17	0.39
59287		2.68	<0.005	<0.5	8.13	9	130	0.5	<2	4.58	<0.5	40	110	57	5.60	0.35
59288		0.05	0.942	11.0	8.07	<5	40	3.1	<2	0.33	<0.5	<1	4	8	2.68	0.19
59289		1.38	0.006	<0.5	6.99	<5	10	<0.5	<2	6.48	<0.5	43	27	108	11.15	0.19
59290		1.33	<0.005	<0.5	5.16	5	10	<0.5	<2	4.99	<0.5	31	28	73	8.31	0.13
59291		0.22	<0.005	<0.5	6.90	<5	550	0.9	<2	0.87	<0.5	1	12	5	1.27	4.41
59292		1.30	<0.005	<0.5	7.25	<5	30	0.5	<2	8.00	<0.5	40	36	97	10.65	0.27
59293		1.28	<0.005	<0.5	8.86	<5	90	<0.5	2	4.44	<0.5	49	91	107	8.48	0.39
59294		2.65	<0.005	<0.5	8.04	<5	120	<0.5	<2	3.67	<0.5	46	116	85	5.81	0.44
59295		2.46	<0.005	<0.5	8.37	10	110	0.5	<2	4.32	<0.5	44	124	95	5.90	0.37
59296		2.48	<0.005	<0.5	8.56	7	200	0.5	3	4.23	<0.5	48	117	92	7.07	0.67
59297		2.52	<0.005	<0.5	8.40	<5	260	0.5	<2	3.73	<0.5	46	99	51	7.44	0.88
59298		2.56	<0.005	<0.5	8.33	<5	180	0.5	<2	4.56	<0.5	42	78	61	6.74	0.59
59299		2.97	<0.005	<0.5	8.08	<5	170	<0.5	<2	4.13	<0.5	44	103	62	5.49	0.71
59300		2.38	0.005	<0.5	8.61	<5	130	0.5	3	4.02	<0.5	40	104	50	5.75	0.61



ALS Chemex

EXCELLENCE IN ANALYTICAL CHEMISTRY

ALS Canada Ltd.
 212 Brooksbank Avenue
 North Vancouver BC V7J 2C1
 Phone: 604 984 0221 Fax: 604 984 0218

TRADEWINDS VENTURES INC.
 302-1620 WEST 8TH AVE
 VANCOUVER BC V6J 1V4

Page: 3 - B
 Total # Pages: 5 (A - B)
 Finalized Date: 7-MAR-2005
 Account: TRAVEN

Project: DETOUR LAKE

CERTIFICATE OF ANALYSIS VO05014885

Sample Description	Method Analyte Units LOR	ME-ICP61	ME-ICP61	ME-ICP61	ME-ICP61	ME-ICP61	ME-ICP61	ME-ICP61	ME-ICP61	ME-ICP61	ME-ICP61	ME-ICP61	ME-ICP61	ME-ICP61	
		Mg	Mn	Mo	Na	Ni	P	Pb	S	Sb	Sr	Ti	V	W	Zn
		%	ppm	ppm	%	ppm	ppm	ppm	%	ppm	ppm	%	ppm	ppm	ppm
	0.01	5	1	0.01	1	10	2	0.01	5	1	0.01	1	10	2	
59261		2.57	882	<1	2.65	61	470	8	1.93	<5	273	0.49	204	<10	88
59262		2.87	866	<1	2.50	58	440	7	2.23	<5	280	0.47	187	<10	87
59263		2.79	831	<1	2.34	58	410	10	2.32	<5	264	0.47	188	<10	87
59264		2.91	797	<1	1.92	87	670	8	0.23	<5	252	0.49	178	<10	89
59265		0.03	36	1	4.91	2	640	125	3.39	<5	41	0.01	1	<10	17
59266		5.11	1365	<1	1.36	124	340	10	0.01	<5	134	0.60	282	<10	86
59267		0.02	58	<1	0.03	3	10	<2	<0.01	<5	2	<0.01	2	<10	<2
59268		0.22	153	<1	2.32	4	150	38	<0.01	<5	145	0.08	9	<10	26
59269		2.28	665	<1	1.45	58	280	9	0.02	<5	122	0.39	156	<10	59
59270		0.91	287	<1	0.46	26	70	3	0.01	<5	24	0.14	61	<10	24
59271		3.61	1220	<1	1.39	75	350	4	0.37	<5	91	0.66	292	<10	94
59272		3.68	1240	<1	1.44	102	350	11	0.22	<5	77	0.68	294	10	108
59273		3.98	1255	<1	1.36	100	300	6	0.16	<5	76	0.59	262	<10	95
59274		0.79	511	<1	0.19	16	70	2	0.07	<5	20	0.13	48	<10	26
59275		3.75	1215	<1	0.92	47	510	11	0.91	<5	54	0.74	337	<10	131
59276		0.25	159	<1	0.06	8	40	2	0.07	<5	5	0.06	27	<10	33
59277		3.64	1415	1	1.24	100	260	7	0.15	<5	89	0.50	204	<10	87
59278		3.84	1320	<1	1.50	93	310	6	0.21	<5	95	0.62	283	<10	96
59279		3.81	1215	1	1.69	88	340	2	0.20	<5	101	0.65	289	<10	93
59280		2.48	1290	<1	3.39	87	920	8	0.26	<5	76	0.92	286	<10	107
59281		2.19	1240	<1	3.63	119	1040	3	0.29	<5	86	0.86	226	<10	106
59282		2.12	1285	<1	3.79	123	1000	<2	0.22	<5	79	0.84	220	<10	106
59283		2.22	1300	<1	3.40	105	910	4	0.30	<5	89	0.88	265	<10	104
59284		2.24	1305	<1	3.55	103	930	<2	0.31	<5	91	0.89	267	<10	105
59285		2.68	1220	<1	3.81	153	1170	5	0.32	<5	85	1.00	271	<10	128
59286		2.08	1160	<1	3.92	172	1080	3	0.49	<5	101	0.88	240	<10	122
59287		1.87	1090	<1	3.92	118	1100	4	0.16	<5	129	0.88	242	<10	102
59288		0.07	37	<1	6.8	5	590	110	2.85	<5	19	0.01	1	<10	14
59289		2.99	1745	<1	1.35	24	510	9	0.22	<5	231	0.97	417	<10	136
59290		2.23	1385	<1	1.05	20	400	5	0.37	<5	162	0.73	277	<10	264
59291		0.19	166	1	2.11	2	140	37	0.01	<5	142	0.08	9	<10	28
59292		2.91	1885	<1	1.72	26	490	5	0.24	<5	217	0.94	407	<10	172
59293		2.66	1440	<1	3.23	92	960	6	0.25	<5	183	1.01	343	<10	128
59294		1.79	1065	<1	3.97	128	1070	6	0.21	<5	131	0.90	244	<10	108
59295		1.74	1110	<1	4.15	120	1120	6	0.22	<5	142	0.94	263	<10	106
59296		2.24	1225	<1	3.61	118	1090	3	0.18	<5	145	0.96	296	<10	124
59297		2.46	1370	<1	3.56	104	1020	4	0.13	<5	137	1.00	305	<10	138
59298		2.49	1385	<1	3.60	92	900	3	0.06	<5	137	0.85	298	<10	112
59299		2.01	1110	<1	3.72	115	1020	5	0.16	<5	101	0.86	242	<10	104
59300		2.00	1145	<1	4.00	112	1080	6	0.20	<5	109	0.86	235	<10	166



ALS Chemex
EXCELLENCE IN ANALYTICAL CHEMISTRY
 ALS Canada Ltd.
 212 Brooksbank Avenue
 North Vancouver BC V7J 2C1
 Phone: 604 984 0221 Fax: 604 984 0218

TRADEWINDS VENTURES INC.
 302-1620 WEST 8TH AVE
 VANCOUVER BC V6J 1V4

Page: 4 - A
 Total # Pages: 5 (A - B)
 Finalized Date: 7-MAR-2005
 Account: TRAVEN

Project: DETOUR LAKE

CERTIFICATE OF ANALYSIS VO05014885

Sample Description	Method	WEI-21	Au-AA23	ME-ICP61	ME-ICP61	ME-ICP61	ME-ICP61	ME-ICP61	ME-ICP61	ME-ICP61	ME-ICP61	ME-ICP61	ME-ICP61	ME-ICP61	ME-ICP61	ME-ICP61
	Analyte	Recvd Wt.	Au	Ag	Al	As	Ba	Be	Bi	Ca	Cd	Co	Cr	Cu	Fe	K
Units		kg	ppm	ppm	%	ppm	ppm	ppm	ppm	%	ppm	ppm	ppm	ppm	%	%
LOR		0.02	0.005	0.5	0.01	5	10	0.5	2	0.01	0.5	1	1	1	0.01	0.01
59301		1.55	0.005	<0.5	1.24	5	30	<0.5	<2	1.34	<0.5	34	42	132	3.32	0.13
59302		<0.02	<0.005	<0.5	1.14	<5	30	<0.5	<2	1.29	<0.5	45	42	166	3.38	0.12
59303		1.72	<0.005	<0.5	7.93	<5	130	<0.5	<2	4.38	<0.5	40	92	47	5.65	0.59
59304		2.67	0.005	<0.5	8.14	<5	170	0.5	<2	4.95	1.6	43	108	134	6.53	0.76
59305		2.92	0.006	<0.5	8.09	<5	160	<0.5	<2	4.30	8.4	47	86	162	8.73	0.82
59306		0.06	2.55	0.7	7.84	7	30	2.4	2	0.12	<0.5	1	4	8	2.64	4.11
59307		2.48	0.040	<0.5	7.91	6	80	<0.5	<2	4.59	<0.5	42	86	77	6.96	0.48
59308		2.81	0.006	<0.5	8.11	5	100	<0.5	<2	4.22	<0.5	47	104	94	8.96	0.58
59309		2.85	0.007	<0.5	6.73	<5	500	0.9	<2	2.78	<0.5	19	22	110	8.27	2.14
59310		1.39	<0.005	<0.5	3.64	<5	80	0.6	2	4.83	<0.5	9	11	52	3.63	0.44
59311		2.47	0.008	<0.5	6.74	<5	150	0.7	2	4.22	<0.5	28	39	84	9.30	0.79
59312		2.60	0.005	<0.5	6.57	<5	300	0.7	2	1.62	<0.5	16	10	75	8.96	1.40
59313		1.61	0.005	<0.5	7.17	5	410	0.9	<2	1.32	<0.5	15	11	48	9.56	2.29
59314		2.51	0.006	<0.5	7.90	<5	190	0.7	<2	5.03	<0.5	40	62	94	10.05	1.22
59315		0.20	0.005	<0.5	7.13	<5	560	0.9	<2	0.84	<0.5	3	7	10	1.61	4.54
59316		3.27	0.007	<0.5	8.09	<5	170	0.7	<2	5.47	<0.5	48	70	92	10.45	1.21
59317		3.02	0.005	<0.5	7.72	<5	250	1.0	<2	2.98	<0.5	40	56	75	9.89	1.50
59318		2.56	<0.005	<0.5	6.10	<5	180	0.8	<2	2.74	<0.5	28	39	15	9.27	1.00
59319		2.69	<0.005	<0.5	6.26	<5	320	0.7	<2	4.42	<0.5	28	46	40	8.28	1.70
59320		2.94	<0.005	<0.5	6.39	<5	260	0.7	<2	2.66	0.6	22	20	128	9.21	0.98
59321		2.65	<0.005	<0.5	7.14	<5	90	<0.5	<2	6.07	<0.5	42	53	80	10.75	0.40
59322		2.92	<0.005	<0.5	6.73	<5	40	0.5	<2	6.92	0.6	43	49	129	10.45	0.24
59323		0.05	0.996	10.7	7.77	<5	50	3.1	<2	0.34	<0.5	1	6	8	2.91	0.18
59324		2.94	<0.005	<0.5	6.46	<5	40	<0.5	<2	6.41	0.5	41	41	123	10.35	0.24
59325		2.96	<0.005	<0.5	6.58	<5	40	<0.5	<2	6.69	<0.5	39	44	118	9.74	0.27
59326		2.65	<0.005	<0.5	7.53	<5	40	<0.5	<2	6.47	<0.5	42	64	77	10.05	0.32
59327		2.31	<0.005	<0.5	4.69	<5	40	<0.5	<2	6.95	<0.5	28	43	116	7.12	0.26
59328		0.22	<0.005	<0.5	6.64	<5	570	0.8	<2	0.82	<0.5	1	9	6	1.39	4.45
59329		2.69	<0.005	<0.5	7.05	<5	40	<0.5	<2	7.10	<0.5	34	55	114	9.67	0.26
59330		2.78	0.005	<0.5	7.03	<5	20	<0.5	<2	5.88	<0.5	42	64	105	10.00	0.22
59331		3.04	<0.005	<0.5	7.39	<5	20	0.5	<2	6.95	<0.5	42	63	113	10.30	0.23
59332		2.13	<0.005	<0.5	7.10	<5	80	<0.5	<2	6.91	<0.5	44	57	103	9.69	0.44
59333		2.94	0.104	<0.5	5.58	<5	120	0.7	<2	4.34	<0.5	18	24	70	6.57	0.50
59334		2.71	<0.005	<0.5	5.99	<5	140	0.8	<2	4.17	<0.5	24	27	81	9.31	0.56
59335		2.48	0.015	<0.5	2.85	<5	130	<0.5	<2	4.16	1.0	13	18	97	5.40	0.44
59336		2.08	0.065	1.0	3.49	<5	70	0.5	<2	6.01	9.1	39	9	402	15.55	0.37
59337		2.69	0.060	<0.5	7.82	<5	90	0.8	<2	5.53	<0.5	44	45	99	10.35	0.43
59338		1.43	0.009	<0.5	6.73	<5	40	0.6	<2	6.00	<0.5	41	38	108	8.38	0.29
59339		1.28	0.007	<0.5	2.54	<5	10	<0.5	<2	4.47	<0.5	73	32	275	5.91	0.06
59340		<0.02	0.012	<0.5	2.68	<5	10	<0.5	<2	4.75	<0.5	71	31	270	5.82	0.06



ALS Chemex
EXCELLENCE IN ANALYTICAL CHEMISTRY
 ALS Canada Ltd.
 212 Brooksbank Avenue
 North Vancouver BC V7J 2C1
 Phone: 604 984 0221 Fax: 604 984 0218

TRADEWINDS VENTURES INC.
 302-1620 WEST 8TH AVE
 VANCOUVER BC V6J 1V4

Page: 4 - B
 Total # Pages: 5 (A - B)
 Finalized Date: 7-MAR-2005
 Account: TRAVEN

Project: DETOUR LAKE

CERTIFICATE OF ANALYSIS VO05014885

Sample Description	Method Analyte Units LOR	ME-ICP61	ME-ICP61	ME-ICP61	ME-ICP61	ME-ICP61	ME-ICP61	ME-ICP61	ME-ICP61	ME-ICP61	ME-ICP61	ME-ICP61	ME-ICP61	ME-ICP61	
		Mg	Mn	Mo	Na	Ni	P	Pb	S	Sb	Sr	Ti	V	W	Zn
		% 0.01	ppm 5	ppm 1	% 0.01	ppm 1	ppm 10	ppm 2	% 0.01	ppm 5	ppm 1	% 0.01	ppm 1	ppm 10	ppm 2
59301		0.42	327	<1	0.43	74	140	8	1.50	<5	22	0.17	43	<10	60
59302		0.39	308	<1	0.39	80	140	11	1.68	<5	20	0.16	41	<10	58
59303		2.16	1135	<1	3.66	98	870	3	0.14	<5	113	0.81	254	<10	111
59304		1.80	1050	<1	3.43	115	960	9	0.89	<5	158	0.82	229	<10	677
59305		2.51	1375	<1	2.81	79	750	9	1.11	<5	155	0.93	335	<10	1950
59306		0.03	36	<1	4.58	2	610	114	2.79	<5	40	0.01	1	<10	18
59307		2.54	1270	<1	2.78	102	860	10	0.46	<5	142	0.81	253	<10	380
59308		2.47	1455	<1	2.64	122	1000	10	1.07	<5	160	0.80	228	<10	589
59309		1.56	960	<1	1.43	25	680	7	0.90	<5	85	0.34	95	<10	410
59310		1.00	891	1	0.84	11	180	5	0.37	<5	66	0.11	24	<10	32
59311		2.79	1215	1	0.83	27	420	7	0.53	<5	69	0.52	200	<10	77
59312		2.65	776	1	0.79	19	670	3	0.57	<5	56	0.36	97	<10	91
59313		2.88	819	<1	0.89	19	730	6	0.31	<5	66	0.40	107	<10	120
59314		3.69	1605	<1	1.00	45	470	3	0.18	<5	91	0.83	358	<10	113
59315		0.24	155	<1	2.12	3	170	37	<0.01	<5	147	0.09	10	<10	33
59316		4.08	1820	<1	0.95	46	490	2	0.16	<5	85	0.88	387	<10	118
59317		3.44	1590	<1	1.16	42	570	<2	0.25	5	90	0.76	314	<10	112
59318		3.24	1475	<1	0.87	33	570	3	0.05	<5	76	0.54	213	<10	114
59319		2.62	1150	<1	0.94	29	440	<2	0.32	<5	102	0.52	253	<10	205
59320		2.56	984	<1	1.08	30	690	<2	1.10	<5	112	0.39	128	<10	484
59321		3.65	1745	<1	0.93	34	520	<2	0.12	<5	126	0.91	388	<10	130
59322		3.33	1745	<1	0.87	33	480	2	0.23	<5	126	0.87	374	<10	118
59323		0.07	38	<1	6.8	4	590	116	2.92	<5	20	0.01	2	<10	14
59324		3.09	1685	<1	0.86	29	490	3	0.28	<5	112	0.89	370	<10	124
59325		3.00	1615	<1	0.95	29	450	<2	0.22	<5	122	0.85	362	<10	117
59326		3.28	1630	<1	1.32	39	480	<2	0.12	6	164	0.87	373	<10	124
59327		2.32	1230	<1	0.66	26	310	2	0.22	<5	114	0.55	239	<10	80
59328		0.20	134	<1	2.08	3	150	33	<0.01	<5	141	0.08	9	<10	30
59329		3.19	1710	<1	1.15	36	430	3	0.23	<5	182	0.71	310	<10	99
59330		3.46	1630	<1	1.05	43	430	<2	0.05	<5	156	0.83	358	<10	119
59331		3.28	1855	<1	0.95	41	450	<2	0.18	<5	130	0.84	370	<10	116
59332		2.72	1900	<1	0.96	39	470	2	0.19	<5	152	0.86	371	<10	142
59333		1.22	991	<1	1.21	25	630	5	0.36	<5	95	0.32	102	<10	160
59334		1.84	1210	<1	0.72	23	410	2	0.52	<5	51	0.50	190	<10	114
59335		0.65	829	<1	0.47	14	330	5	1.06	<5	31	0.14	30	<10	260
59336		0.88	1250	<1	0.98	25	390	26	6.61	<5	76	0.21	56	<10	2630
59337		2.36	1845	<1	1.72	33	570	5	0.48	<5	174	1.01	421	<10	162
59338		2.01	1730	<1	1.70	31	500	2	0.38	6	172	0.86	347	<10	107
59339		0.80	883	<1	0.71	39	200	6	1.66	<5	66	0.35	120	<10	61
59340		0.84	927	<1	0.75	36	200	<2	1.63	<5	70	0.37	126	<10	60



ALS Chemex

EXCELLENCE IN ANALYTICAL CHEMISTRY

ALS Canada Ltd.
 212 Brooksbank Avenue
 North Vancouver BC V7J 2C1
 Phone: 604 984 0221 Fax: 604 984 0218

o: TRADEWINDS VENTURES INC.
 302-1620 WEST 8TH AVE
 VANCOUVER BC V6J 1V4

Page: 5 - A
 Total # Pages: 5 (A - B)
 Finalized Date: 7-MAR-2005
 Account: TRAVEN

Project: DETOUR LAKE

CERTIFICATE OF ANALYSIS VO05014885

Method Analyte Units LOR	WEI-21 Recvd Wt. kg	Au-AA23 Au ppm	ME-ICP61 Ag ppm	ME-ICP61 Al %	ME-ICP61 As ppm	ME-ICP61 Ba ppm	ME-ICP61 Be ppm	ME-ICP61 Bi ppm	ME-ICP61 Ca %	ME-ICP61 Cd ppm	ME-ICP61 Co ppm	ME-ICP61 Cr ppm	ME-ICP61 Cu ppm	ME-ICP61 Fe %	ME-ICP61 K %
Sample Description	0.02	0.005	0.5	0.01	5	10	0.5	2	0.01	0.5	1	1	1	0.01	0.01
59341	2.89	<0.005	<0.5	6.84	<5	20	0.5	<2	6.40	0.5	44	33	84	10.70	0.20
59342	2.50	0.006	<0.5	6.92	<5	20	0.5	<2	6.03	<0.5	44	34	110	11.60	0.23
59343	0.05	2.56	0.8	7.46	6	40	2.5	<2	0.13	<0.5	<1	5	8	2.89	3.92
59344	2.86	0.005	<0.5	6.68	<5	20	<0.5	<2	5.69	<0.5	40	29	152	11.10	0.11
59345	2.52	0.007	<0.5	6.75	<5	20	<0.5	<2	5.84	<0.5	41	29	158	11.40	0.11
59346	2.27	0.012	<0.5	6.96	<5	20	<0.5	<2	5.70	<0.5	54	33	162	12.20	0.15
59347	2.84	<0.005	<0.5	6.34	<5	20	<0.5	<2	5.75	<0.5	40	31	102	10.45	0.14
59348	3.08	<0.005	<0.5	5.91	<5	30	<0.5	<2	5.06	<0.5	29	41	53	7.91	0.14
59349	2.33	<0.005	<0.5	5.78	<5	40	<0.5	<2	4.70	<0.5	25	37	67	8.06	0.14
59350	2.70	<0.005	<0.5	7.54	<5	80	0.9	<2	4.24	<0.5	23	35	82	5.72	0.24
59351	2.13	<0.005	<0.5	4.53	5	70	0.6	<2	3.10	<0.5	13	14	78	6.44	0.19
59352	2.40	<0.005	<0.5	6.14	<5	280	0.9	<2	3.14	<0.5	13	16	41	7.56	0.88
59353	2.19	0.011	<0.5	3.53	7	130	0.7	<2	2.81	<0.5	13	14	68	5.05	0.81
59354	1.93	0.039	<0.5	2.70	<5	70	<0.5	<2	4.75	<0.5	18	19	121	5.73	0.59
59355	1.89	0.008	<0.5	1.72	<5	10	<0.5	<2	5.72	0.6	14	20	112	5.35	0.16
59356	1.24	0.009	0.8	7.01	7	150	1.4	<2	3.60	<0.5	11	17	116	10.35	2.18
59357	1.68	0.018	2.5	2.30	<5	30	0.5	3	4.85	11.0	51	9	1190	20.4	0.43
59358	<0.02	0.019	2.8	2.46	<5	30	0.5	3	5.39	11.6	52	10	1190	21.7	0.44
59359	0.21	<0.005	<0.5	6.77	<5	490	1.0	<2	1.14	<0.5	1	11	17	1.68	4.18
59360	2.65	0.025	2.7	3.09	<5	70	0.6	<2	5.83	9.2	41	3	694	21.4	0.88



ALS Chemex

EXCELLENCE IN ANALYTICAL CHEMISTRY

ALS Canada Ltd.
 212 Brooksbank Avenue
 North Vancouver BC V7J 2C1
 Phone: 604 984 0221 Fax: 604 984 0218

TRADEWINDS VENTURES INC.
 302-1620 WEST 8TH AVE
 VANCOUVER BC V6J 1V4

Page: 5 - B
 Total # Pages: 5 (A - B)
 Finalized Date: 7-MAR-2005
 Account: TRAVEN

Project: DETOUR LAKE

CERTIFICATE OF ANALYSIS VO05014885

Sample Description	Method Analyte Units LOR	ME-ICP61	ME-ICP61	ME-ICP61	ME-ICP61	ME-ICP61	ME-ICP61	ME-ICP61	ME-ICP61	ME-ICP61	ME-ICP61	ME-ICP61	ME-ICP61	ME-ICP61	ME-ICP61
		Mg % 0.01	Mn ppm 5	Mo ppm 1	Na % 0.01	Ni ppm 1	P ppm 10	Pb ppm 2	S % 0.01	Sb ppm 5	Sr ppm 1	Ti % 0.01	V ppm 1	W ppm 10	Zn ppm 2
59341		2.71	1900	<1	1.45	29	520	<2	0.21	<5	139	0.96	402	<10	142
59342		3.23	1870	<1	1.54	31	550	2	0.19	<5	126	1.01	428	<10	144
59343		0.03	38	1	4.38	3	630	128	2.96	<5	40	0.01	1	<10	17
59344		3.49	1845	<1	1.31	25	510	<2	0.30	<5	95	0.96	412	<10	153
59345		3.56	1880	<1	1.32	25	520	<2	0.30	<5	95	0.96	413	<10	154
59346		3.59	1835	<1	1.44	31	520	<2	0.75	<5	104	1.01	431	<10	156
59347		3.01	1745	<1	1.43	26	510	<2	0.50	<5	107	0.93	397	10	149
59348		2.45	1470	<1	1.42	26	420	<2	0.18	<5	118	0.77	314	<10	124
59349		2.18	1480	<1	1.19	29	510	2	0.22	<5	110	0.54	201	<10	112
59350		1.30	1005	<1	2.68	23	740	4	0.49	<5	248	0.52	152	<10	85
59351		0.98	809	1	0.87	19	580	2	0.39	<5	66	0.23	61	<10	184
59352		1.24	793	1	0.77	20	590	3	0.34	<5	51	0.33	88	<10	164
59353		0.62	688	1	0.30	12	280	<2	0.90	<5	30	0.14	24	<10	165
59354		0.59	1075	<1	0.14	19	350	<2	0.99	<5	26	0.13	28	<10	275
59355		0.35	1295	1	0.10	17	280	3	0.86	<5	26	0.07	18	<10	251
59356		1.12	1280	<1	0.72	18	670	7	1.50	<5	70	0.34	67	<10	393
59357		0.40	1290	2	0.92	48	250	120	9.02	<5	51	0.07	20	<10	4980
59358		0.42	1440	4	0.99	45	260	128	9.77	<5	55	0.07	22	<10	4730
59359		0.20	168	1	2.27	5	180	29	0.09	<5	152	0.09	9	<10	56
59360		0.52	1520	2	1.13	49	420	107	9.12	<5	47	0.15	29	<10	4280



ALS Chemex

EXCELLENCE IN ANALYTICAL CHEMISTRY

ALS Canada Ltd.

212 Brooksbank Avenue

North Vancouver BC V7J 2C1

Phone: 604 984 0221 Fax: 604 984 0218

TRADEWINDS VENTURES INC.

302-1620 WEST 8TH AVE

VANCOUVER BC V6J 1V4

Page: 1

Finalized Date: 11-MAR-2005

Account: TRAVEN

CERTIFICATE VO05014886

Project: DETOUR LAKE

P.O. No.:

This report is for 140 Drill Core samples submitted to our lab in Val d'Or, QC, Canada on 25-FEB-2005.

The following have access to data associated with this certificate:

IAN LAMBERT

SAMPLE PREPARATION

ALS CODE	DESCRIPTION
WEI-21	Received Sample Weight
PUL-32d	Pulverize Split -Dup 85% <75um
BAG-01	Bulk Master for Storage
LOG-22	Sample login - Rcd w/o BarCode
CRU-31	Fine crushing - 70% <2mm
SPL-21	Split sample - riffle splitter
PUL-32	Pulverize 1000g to 85% < 75 um
LOG-24	Pulp Login - Rcd w/o Barcode
SPL-21d	Split sample - duplicate

ANALYTICAL PROCEDURES

ALS CODE	DESCRIPTION	INSTRUMENT
Au-AA23	Au 30g FA-AA finish	AAS
ME-ICP61	27 element four acid ICP-AES	ICP-AES

To: **TRADEWINDS VENTURES INC.**
ATTN: IAN LAMBERT
302-1620 WEST 8TH AVE
VANCOUVER BC V6J 1V4

This is the Final Report and supersedes any preliminary report with this certificate number. Results apply to samples as submitted. All pages of this report have been checked and approved for release.

Signature: 



ALS Chemex
EXCELLENCE IN ANALYTICAL CHEMISTRY
 ALS Canada Ltd.

212 Brooksbank Avenue
 North Vancouver BC V7J 2C1
 Phone: 604 984 0221 Fax: 604 984 0218

TRADEWINDS VENTURES INC.
 302-1620 WEST 8TH AVE
 VANCOUVER BC V6J 1V4

Page: 2 - A
 Total # Pages: 5 (A - B)
 Finalized Date: 11-MAR-2005
 Account: TRAVEN

Project: DETOUR LAKE

CERTIFICATE OF ANALYSIS VO05014886

Sample Description	Method Analyte Units LOR	WEI-21	Au-AA23	ME-ICP61	ME-ICP61	ME-ICP61	ME-ICP61	ME-ICP61	ME-ICP61	ME-ICP61	ME-ICP61	ME-ICP61	ME-ICP61	ME-ICP61	ME-ICP61	ME-ICP61
		Recvd Wt. kg	Au ppm	Ag ppm	Al %	As ppm	Ba ppm	Be ppm	Bi ppm	Ca %	Cd ppm	Co ppm	Cr ppm	Cu ppm	Fe %	K %
		0.02	0.005	0.5	0.01	5	10	0.5	2	0.01	0.5	1	1	0.01	0.01	
59361		2.42	0.020	1.3	6.04	<5	130	0.9	4	2.03	<0.5	95	16	628	12.95	1.08
59362 DUP		<0.02	0.018	1.3	6.18	<5	130	0.9	3	2.03	<0.5	91	26	750	12.25	1.10
59363		0.21	<0.005	<0.5	7.33	<5	560	1.0	<2	0.81	<0.5	2	9	8	1.86	4.66
59364		2.74	<0.005	<0.5	8.31	<5	120	0.5	<2	5.79	<0.5	42	58	122	12.20	0.84
59365		2.80	0.007	<0.5	7.11	<5	10	0.5	<2	7.21	<0.5	43	47	102	10.85	0.22
59366		2.73	<0.005	<0.5	6.99	<5	10	<0.5	<2	7.38	<0.5	41	32	118	11.45	0.21
59367		2.87	<0.005	<0.5	6.82	<5	10	<0.5	<2	7.46	<0.5	37	29	122	10.30	0.23
59368		2.20	0.008	<0.5	7.39	<5	20	<0.5	<2	7.70	<0.5	45	58	239	10.55	0.24
59369		2.77	<0.005	<0.5	8.80	<5	110	0.5	3	6.27	<0.5	34	98	36	6.11	0.57
59370		0.05	0.996	10.3	8.14	<5	50	3.4	<2	0.32	<0.5	<1	4	9	2.82	0.20
59371		2.46	0.005	<0.5	9.14	<5	50	0.5	2	4.89	<0.5	29	31	61	5.91	0.13
59372		2.56	<0.005	<0.5	8.66	<5	60	0.5	<2	4.59	<0.5	29	32	42	6.46	0.20
59373		2.79	<0.005	<0.5	8.66	<5	130	0.5	<2	5.03	<0.5	31	38	75	6.80	0.34
59374		2.11	<0.005	<0.5	8.41	<5	70	0.5	<2	5.03	<0.5	26	38	52	5.50	0.17
59375		1.64	<0.005	<0.5	8.08	<5	30	<0.5	<2	6.12	<0.5	46	238	71	8.54	0.28
59376		1.32	0.005	<0.5	1.41	<5	10	<0.5	2	3.19	<0.5	25	42	281	1.98	0.11
59377		3.01	<0.005	<0.5	8.05	<5	20	<0.5	2	5.82	<0.5	45	240	94	8.68	0.12
59378		2.52	<0.005	<0.5	9.12	<5	150	0.5	<2	4.61	<0.5	51	211	48	10.85	0.67
59379		1.55	0.005	<0.5	5.99	<5	510	0.5	<2	2.87	1.2	17	23	166	6.48	1.48
59380		3.06	0.007	<0.5	7.40	<5	290	0.9	<2	2.53	<0.5	12	10	28	7.62	2.19
59381		2.71	<0.005	<0.5	7.02	<5	290	0.8	2	3.70	<0.5	13	7	24	6.90	1.70
59382		2.31	<0.005	<0.5	6.52	<5	250	0.7	3	4.74	<0.5	13	28	30	5.66	1.20
59383 DUP		<0.02	<0.005	<0.5	6.48	5	250	0.7	2	4.67	<0.5	13	28	29	5.76	1.24
59384		3.41	<0.005	<0.5	7.61	<5	210	0.8	<2	2.84	<0.5	16	19	27	8.43	1.02
59385		2.78	<0.005	<0.5	7.59	<5	120	0.8	<2	3.30	<0.5	22	48	30	6.93	0.66
59386		2.71	<0.005	<0.5	4.83	<5	70	0.5	<2	2.65	<0.5	12	35	58	5.37	0.42
59387		0.20	<0.005	<0.5	7.08	5	560	0.9	2	0.87	<0.5	1	6	5	1.47	4.56
59388		2.67	<0.005	<0.5	7.16	<5	60	0.9	3	3.39	<0.5	23	19	79	7.93	0.55
59389		2.34	0.010	<0.5	4.75	<5	30	0.7	3	5.58	<0.5	14	44	312	9.64	0.20
59390		2.85	<0.005	<0.5	8.32	<5	20	0.8	2	5.29	<0.5	36	70	48	10.45	0.22
59391		0.06	2.50	0.7	7.47	5	30	2.5	3	0.11	<0.5	<1	4	11	2.64	4.07
59392		2.55	0.005	<0.5	7.46	<5	20	0.5	<2	4.63	<0.5	32	61	70	7.92	0.14
59393		2.81	<0.005	<0.5	6.69	<5	10	0.5	2	4.55	<0.5	33	76	136	9.52	0.12
59394		2.95	0.005	<0.5	6.63	<5	10	0.5	2	4.46	<0.5	48	97	149	8.39	0.12
59395		2.62	0.005	<0.5	7.57	<5	60	<0.5	<2	5.31	<0.5	47	52	146	11.00	0.33
59396		1.68	<0.005	<0.5	7.75	<5	30	0.6	<2	6.56	<0.5	40	34	104	10.85	0.43
59397		2.37	<0.005	<0.5	1.31	<5	10	<0.5	<2	2.47	<0.5	7	18	45	1.42	0.06
59398		2.21	0.005	<0.5	8.43	<5	80	0.6	<2	4.68	<0.5	38	123	79	5.11	0.37
59399		2.02	0.005	<0.5	7.26	<5	70	0.5	<2	6.90	<0.5	44	32	138	11.10	0.41
59400		2.21	0.005	<0.5	2.04	<5	10	<0.5	<2	1.82	<0.5	14	26	144	4.17	0.08



ALS Chemex

EXCELLENCE IN ANALYTICAL CHEMISTRY

ALS Canada Ltd.

212 Brooksbank Avenue
North Vancouver BC V7J 2C1
Phone: 604 984 0221 Fax: 604 984 0218

TRADEWINDS VENTURES INC.
302-1620 WEST 8TH AVE
VANCOUVER BC V6J 1V4

Page: 2 - B
Total # Pages: 5 (A - B)
Finalized Date: 11-MAR-2005
Account: TRAVEN

Project: DETOUR LAKE

CERTIFICATE OF ANALYSIS VO05014886

Sample Description	Method Analyte Units LOR	ME-ICP61	ME-ICP61	ME-ICP61	ME-ICP61	ME-ICP61	ME-ICP61	ME-ICP61	ME-ICP61	ME-ICP61	ME-ICP61	ME-ICP61	ME-ICP61	ME-ICP61	
		Mg %	Mn ppm	Mo ppm	Na %	Ni ppm	P ppm	Pb ppm	S %	Sb ppm	Sr ppm	Ti %	V ppm	W ppm	Zn ppm
		0.01	5	1	0.01	1	10	2	0.01	5	1	0.01	1	10	2
59361		1.00	614	2	2.86	24	240	21	6.57	<5	120	0.16	35	<10	124
59362 DUP		1.02	592	2	2.92	22	230	21	6.26	<5	124	0.16	37	<10	124
59363		0.21	166	<1	2.53	4	160	36	0.02	<5	159	0.09	9	<10	30
59364		2.99	1900	<1	1.72	42	560	10	1.03	<5	209	0.79	321	<10	125
59365		3.04	1925	<1	1.13	33	510	4	0.13	<5	225	0.91	387	<10	117
59366		3.14	1910	<1	0.90	27	550	4	0.25	<5	232	0.98	401	<10	131
59367		3.05	1895	<1	1.04	25	530	8	0.14	<5	228	0.95	392	<10	122
59368		2.81	1795	1	1.60	36	510	6	0.37	<5	259	0.88	370	<10	121
59369		3.81	1195	<1	2.17	83	490	7	0.01	<5	405	0.25	183	<10	73
59370		0.07	36	1	8.0	4	620	121	2.90	<5	21	0.01	2	<10	16
59371		3.14	915	<1	3.23	63	510	4	0.02	<5	298	0.56	231	<10	88
59372		3.16	902	<1	2.67	63	500	7	0.19	<5	245	0.51	216	<10	87
59373		2.94	896	<1	2.89	64	520	8	0.32	<5	272	0.54	230	<10	108
59374		2.60	799	1	3.20	61	530	4	0.02	<5	276	0.55	228	<10	83
59375		4.67	1350	<1	1.84	177	300	3	0.03	<5	204	0.54	254	<10	91
59376		0.49	455	<1	0.46	66	50	2	0.42	<5	58	0.07	22	<10	13
59377		4.61	1375	<1	2.15	182	320	4	0.09	<5	219	0.58	261	<10	90
59378		5.38	1675	<1	1.92	158	410	3	0.07	<5	100	0.71	307	<10	300
59379		1.44	847	1	2.46	14	1010	11	1.39	<5	87	0.47	68	<10	356
59380		1.29	1020	2	2.46	7	1460	8	0.34	<5	101	0.58	49	<10	140
59381		1.10	1170	1	2.18	8	1400	6	0.32	<5	128	0.54	46	<10	110
59382		0.88	1200	1	2.44	15	1240	6	0.59	<5	138	0.53	72	<10	116
59383 DUP		0.89	1195	1	2.40	15	1250	10	0.58	<5	136	0.54	74	<10	113
59384		1.92	1265	<1	1.92	14	1540	4	0.67	<5	117	0.65	71	<10	119
59385		1.80	1510	<1	2.43	30	1330	9	0.31	<5	151	0.65	125	<10	107
59386		1.04	1000	1	1.66	14	940	5	0.40	<5	104	0.39	53	<10	101
59387		0.23	144	<1	2.41	2	160	36	0.01	<5	157	0.08	10	<10	28
59388		1.24	1600	<1	2.40	17	1400	13	0.61	<5	163	0.58	81	<10	124
59389		0.94	2110	1	1.47	32	720	61	2.58	<5	117	0.45	112	<10	126
59390		2.18	2510	<1	2.70	60	1170	8	0.21	<5	124	0.96	265	<10	132
59391		0.03	35	1	4.97	1	610	116	2.76	<5	41	0.01	1	<10	19
59392		2.47	1885	<1	2.66	54	1040	2	0.22	<5	78	0.81	226	<10	110
59393		2.40	1935	<1	1.80	67	900	6	0.83	<5	77	0.73	204	<10	140
59394		2.08	1435	<1	2.07	122	860	3	1.66	<5	102	0.71	192	<10	156
59395		3.16	1935	<1	1.54	62	730	6	0.80	<5	91	1.00	375	<10	162
59396		3.00	1810	<1	1.83	32	580	7	0.08	<5	181	1.07	445	<10	128
59397		0.28	335	1	0.58	13	90	13	0.19	<5	37	0.06	19	<10	42
59398		1.62	1140	1	4.36	106	1060	12	0.36	<5	135	0.84	243	<10	178
59399		3.57	1725	<1	1.48	31	550	3	0.02	<5	139	1.02	419	<10	106
59400		1.10	559	<1	0.37	11	140	3	0.02	<5	40	0.31	134	<10	44



ALS Chemex

EXCELLENCE IN ANALYTICAL CHEMISTRY

ALS Canada Ltd.

212 Brooksbank Avenue
North Vancouver BC V7J 2C1
Phone: 604 984 0221 Fax: 604 984 0218

TRADEWINDS VENTURES INC.
302-1620 WEST 8TH AVE
VANCOUVER BC V6J 1V4

Page: 3 - A
Total # Pages: 5 (A - B)
Finalized Date: 11-MAR-2005
Account: TRAVEN

Project: DETOUR LAKE

CERTIFICATE OF ANALYSIS VO05014886

Sample Description	Method Analyte Units LOR	WEI-21	Au-AA23	ME-ICP61	ME-ICP61	ME-ICP61	ME-ICP61	ME-ICP61	ME-ICP61	ME-ICP61	ME-ICP61	ME-ICP61	ME-ICP61	ME-ICP61	ME-ICP61	ME-ICP61
		Recvd Wt. kg	Au ppm	Ag ppm	Al %	As ppm	Ba ppm	Be ppm	Bi ppm	Ca %	Cd ppm	Co ppm	Cr ppm	Cu ppm	Fe %	K %
		0.02	0.005	0.5	0.01	5	10	0.5	2	0.01	0.5	1	1	1	0.01	0.01
59401		1.74	<0.005	<0.5	0.65	<5	10	<0.5	<2	1.14	<0.5	4	18	12	1.39	0.07
59402		1.94	0.005	<0.5	7.40	<5	20	0.5	<2	6.04	<0.5	44	33	96	12.05	0.20
59403		2.70	<0.005	<0.5	6.86	<5	160	0.5	<2	5.63	<0.5	22	52	52	9.02	0.47
59404		1.49	0.006	<0.5	6.13	<5	300	0.6	<2	6.51	<0.5	48	46	233	10.15	0.78
59405		1.60	<0.005	<0.5	6.25	5	310	<0.5	<2	7.04	<0.5	26	53	59	8.44	0.73
59406		0.20	<0.005	<0.5	7.19	<5	530	1.0	<2	0.79	<0.5	1	15	3	1.49	4.53
59407		1.54	<0.005	<0.5	9.54	6	60	0.5	<2	5.68	<0.5	45	124	77	8.37	0.20
59408		0.92	<0.005	<0.5	0.15	<5	<10	<0.5	<2	0.28	<0.5	<1	13	3	0.87	0.02
59409		2.11	<0.005	<0.5	9.37	<5	100	0.5	<2	5.45	<0.5	42	108	39	7.38	0.28
59410		1.46	<0.005	<0.5	7.97	6	120	0.5	<2	3.98	<0.5	36	97	48	6.55	0.34
59411		1.39	0.008	<0.5	7.49	<5	80	<0.5	<2	3.69	1.6	75	99	120	6.70	0.25
59412 DUP		<0.02	<0.005	<0.5	7.78	<5	80	<0.5	<2	3.76	1.8	75	102	130	7.01	0.25
59413		2.76	<0.005	<0.5	8.16	8	90	<0.5	<2	3.95	<0.5	39	103	42	6.77	0.27
59414		1.98	0.005	<0.5	8.29	5	80	0.5	<2	5.67	<0.5	37	97	57	6.82	0.18
59415		0.06	0.967	11.3	8.84	<5	50	3.5	2	0.35	<0.5	<1	4	9	2.79	0.21
59416		2.36	<0.005	<0.5	8.69	<5	110	0.5	2	4.03	<0.5	38	112	66	6.98	0.29
59417		2.67	<0.005	<0.5	8.35	<5	120	<0.5	<2	6.31	<0.5	54	95	202	8.04	0.27
59418		2.71	0.005	<0.5	8.49	6	120	0.5	<2	4.77	<0.5	39	101	78	6.73	0.24
59419		2.43	0.006	<0.5	8.04	10	80	0.5	<2	5.69	<0.5	34	90	32	5.53	0.15
59420		2.48	0.007	<0.5	6.92	<5	60	0.5	<2	6.69	<0.5	43	103	112	9.46	0.09
59421		2.44	0.006	<0.5	7.78	7	120	0.5	<2	6.75	<0.5	49	111	94	8.67	0.15
59422		2.96	0.005	<0.5	7.42	<5	90	0.6	<2	6.86	<0.5	40	117	46	8.40	0.11
59423		2.50	0.005	<0.5	6.87	<5	40	0.6	3	7.72	<0.5	31	101	52	11.25	0.10
59424		2.90	0.006	<0.5	7.91	<5	130	0.5	2	4.99	<0.5	38	101	63	9.02	0.18
59425		2.81	0.005	<0.5	4.07	5	160	0.5	2	6.76	<0.5	19	47	62	5.99	0.22
59426		2.52	0.006	<0.5	5.62	<5	50	0.5	<2	5.47	<0.5	27	67	77	6.60	0.17
59427		0.27	<0.005	<0.5	6.88	<5	570	0.9	<2	0.74	<0.5	1	7	4	1.60	4.31
59428		3.07	<0.005	<0.5	8.12	<5	70	0.5	<2	4.24	<0.5	41	109	56	7.37	0.20
59429		2.81	<0.005	<0.5	8.18	5	100	0.5	<2	5.47	<0.5	38	111	72	7.12	0.27
59430		2.84	0.005	<0.5	8.51	9	80	0.5	<2	5.13	<0.5	43	113	75	8.29	0.22
59431		2.34	0.005	<0.5	8.69	8	190	0.6	3	4.89	<0.5	40	111	87	8.81	0.44
59432		2.47	0.010	<0.5	5.48	7	290	0.5	2	3.23	<0.5	16	16	75	5.66	0.78
59433 DUP		<0.02	0.008	<0.5	5.81	<5	300	0.5	<2	3.43	<0.5	17	14	76	5.78	0.78
59434		2.75	0.011	<0.5	6.82	<5	330	0.7	2	3.19	1.3	18	7	126	6.69	1.80
59435		2.60	0.005	<0.5	5.87	5	160	0.6	<2	3.92	<0.5	15	48	29	5.82	0.86
59436		0.05	2.47	0.8	7.83	<5	40	2.5	2	0.12	<0.5	2	6	10	2.96	4.07
59437		2.69	<0.005	<0.5	6.89	<5	210	0.6	2	3.39	<0.5	26	85	44	6.65	1.33
59438		1.99	<0.005	<0.5	7.39	<5	450	0.7	<2	7.57	5.4	31	85	82	6.45	2.18
59439		3.29	<0.005	<0.5	8.32	5	550	0.8	<2	2.75	<0.5	9	37	24	2.43	1.97
59440		2.61	0.006	<0.5	8.20	11	800	0.7	<2	2.36	<0.5	8	40	2	2.41	2.75



ALS Chemex

EXCELLENCE IN ANALYTICAL CHEMISTRY

ALS Canada Ltd.

212 Brooksbank Avenue
North Vancouver BC V7J 2C1
Phone: 604 984 0221 Fax: 604 984 0218

TRADEWINDS VENTURES INC.
302-1620 WEST 8TH AVE
VANCOUVER BC V6J 1V4

Page: 3 - B
Total # Pages: 5 (A - B)
Finalized Date: 11-MAR-2005
Account: TRAVEN

Project: DETOUR LAKE

CERTIFICATE OF ANALYSIS VO05014886

Sample Description	Method Analyte Units LOR	ME-ICP61	ME-ICP61	ME-ICP61	ME-ICP61	ME-ICP61	ME-ICP61	ME-ICP61	ME-ICP61	ME-ICP61	ME-ICP61	ME-ICP61	ME-ICP61	ME-ICP61	
		Mg %	Mn ppm	Mo ppm	Na %	Ni ppm	P ppm	Pb ppm	S %	Sb ppm	Sr ppm	Ti %	V ppm	W ppm	Zn ppm
		0.01	5	1	0.01	1	10	2	0.01	5	1	0.01	1	10	2
59401		0.17	158	<1	0.22	2	90	3	0.03	<5	18	0.07	28	<10	24
59402		3.70	1685	<1	1.63	29	540	11	0.04	<5	166	1.03	431	<10	136
59403		1.53	1995	<1	1.48	39	890	7	0.48	<5	100	0.67	177	<10	132
59404		0.79	1850	2	1.70	60	830	5	3.90	<5	105	0.64	164	10	88
59405		0.99	2300	1	1.09	39	860	2	0.47	<5	81	0.70	192	<10	106
59406		0.18	138	<1	2.62	2	170	37	<0.01	<5	150	0.08	8	<10	28
59407		1.86	1795	<1	3.25	138	1090	6	0.40	<5	166	1.01	268	<10	128
59408		0.02	90	<1	0.08	2	20	<2	<0.01	<5	5	0.01	2	<10	3
59409		1.86	1715	<1	3.63	122	1050	8	0.18	<5	150	0.92	243	<10	118
59410		1.82	1420	<1	3.09	116	950	6	0.12	<5	117	0.80	222	<10	107
59411		1.48	1315	1	3.19	317	960	20	1.14	<5	102	0.71	196	<10	647
59412 DUP		1.50	1355	1	3.24	313	990	10	1.12	<5	102	0.72	197	<10	602
59413		2.03	1500	<1	3.39	121	990	6	0.10	<5	105	0.79	231	<10	117
59414		1.70	1525	<1	3.24	120	960	7	0.21	<5	138	0.79	226	<10	102
59415		0.07	40	1	8.2	3	630	119	2.80	<5	21	0.01	2	<10	17
59416		1.71	1425	<1	3.61	130	1030	7	0.30	<5	152	0.88	219	<10	110
59417		2.05	1775	<1	3.34	133	960	8	1.01	<5	125	0.80	226	<10	116
59418		1.82	1395	<1	3.58	107	1060	5	0.17	<5	140	0.87	237	<10	116
59419		1.24	1340	1	3.27	97	910	4	0.15	<5	152	0.73	202	<10	84
59420		1.62	2480	3	1.89	103	660	9	1.10	<5	154	0.59	203	<10	99
59421		1.82	1645	<1	1.64	116	630	<2	0.95	<5	176	0.62	227	<10	98
59422		1.72	2210	1	1.59	111	680	<2	0.52	<5	178	0.69	243	<10	100
59423		1.60	3730	1	1.29	86	630	<2	0.50	<5	140	0.61	204	<10	98
59424		2.35	2100	1	1.83	93	640	<2	0.26	<5	159	0.67	231	<10	134
59425		1.14	2050	1	0.84	47	320	<2	0.56	<5	98	0.30	97	<10	162
59426		2.05	1740	<1	1.24	63	450	6	0.45	<5	194	0.42	130	<10	174
59427		0.19	147	<1	2.18	2	160	29	0.01	<5	152	0.08	7	<10	28
59428		3.34	1275	<1	2.12	108	700	6	0.21	<5	247	0.69	251	<10	108
59429		3.10	1315	1	2.33	103	710	2	0.36	<5	255	0.69	244	<10	100
59430		3.67	1515	1	2.10	105	630	4	0.43	<5	227	0.68	241	<10	113
59431		3.07	1825	1	2.15	107	660	<2	0.60	<5	233	0.70	239	<10	162
59432		1.47	924	1	1.14	17	440	5	0.65	<5	130	0.27	84	<10	170
59433 DUP		1.55	962	2	1.26	19	510	<2	0.65	<5	142	0.27	83	<10	161
59434		1.58	943	4	1.35	16	300	7	1.71	<5	174	0.22	55	<10	511
59435		2.14	1240	<1	0.82	42	290	<2	0.55	<5	143	0.31	97	<10	80
59436		0.03	38	2	4.79	2	630	130	3.18	<5	42	0.01	1	<10	22
59437		3.18	1120	1	0.61	78	450	4	0.37	<5	142	0.52	170	<10	154
59438		2.58	1490	3	0.29	79	660	64	0.94	<5	142	0.57	182	<10	535
59439		0.97	407	1	3.42	18	540	<2	0.19	<5	298	0.20	46	<10	36
59440		1.02	326	1	3.40	21	550	<2	0.18	<5	234	0.21	49	<10	43



ALS Chemex

EXCELLENCE IN ANALYTICAL CHEMISTRY

ALS Canada Ltd.

212 Brooksbank Avenue
North Vancouver BC V7J 2C1
Phone: 604 984 0221 Fax: 604 984 0218

TRADEWINDS VENTURES INC.
302-1620 WEST 8TH AVE
VANCOUVER BC V6J 1V4

Page: 4 - A
Total # Pages: 5 (A - B)
Finalized Date: 11-MAR-2005
Account: TRAVEN

Project: DETOUR LAKE

CERTIFICATE OF ANALYSIS VO05014886

Sample Description	WEI-21	Au-AA23	ME-ICP61	ME-ICP61	ME-ICP61	ME-ICP61	ME-ICP61	ME-ICP61	ME-ICP61	ME-ICP61	ME-ICP61	ME-ICP61	ME-ICP61	ME-ICP61	ME-ICP61	ME-ICP61
	Recvd Wt. kg	Au ppm	Ag ppm	Al %	As ppm	Ba ppm	Be ppm	Bi ppm	Ca %	Cd ppm	Co ppm	Cr ppm	Cu ppm	Fe %	K %	
	0.02	0.005	0.5	0.01	5	10	0.5	2	0.01	0.5	1	1	1	0.01	0.01	
59441	2.28	<0.005	<0.5	7.89	8	630	0.8	<2	2.83	<0.5	11	38	2	2.58	1.81	
59442	2.59	0.007	<0.5	8.59	13	620	1.0	<2	3.04	0.6	9	39	23	2.95	1.94	
59443	2.56	0.013	1.0	5.88	<5	190	0.7	<2	4.82	11.6	21	18	260	6.96	1.42	
59444	0.06	0.952	12.5	8.26	<5	50	3.3	<2	0.32	<0.5	1	5	8	2.87	0.20	
59445	3.04	0.018	3.5	3.66	9	70	0.5	8	0.45	13.7	74	10	860	17.95	1.23	
59446	3.09	0.018	2.5	4.65	5	70	0.7	7	0.43	16.0	43	12	901	18.80	1.23	
59447 DUP	<0.02	0.019	2.3	4.52	14	90	0.7	9	0.42	16.2	40	10	898	18.00	1.19	
59448	2.92	0.008	0.9	7.64	6	120	0.6	<2	3.22	5.9	42	97	246	9.81	1.21	
59449	2.87	0.005	<0.5	7.47	<5	50	0.8	5	1.26	9.2	20	51	252	13.30	0.52	
59450	3.12	0.097	1.9	5.05	10	60	<0.5	5	0.23	9.9	23	9	388	15.85	1.53	
59451	0.92	<0.005	<0.5	4.79	7	210	0.5	3	0.19	1.3	9	6	132	12.75	1.68	
59452	1.55	0.006	0.5	5.82	<5	130	0.9	3	0.45	0.7	7	16	191	7.23	1.19	
59453	2.67	0.007	0.5	5.65	<5	120	0.9	3	0.46	<0.5	15	14	322	11.15	1.11	
59454	0.23	<0.005	<0.5	7.20	<5	580	0.9	<2	0.79	<0.5	2	8	4	1.80	4.45	
59455	2.61	0.017	<0.5	4.99	29	70	0.7	<2	0.61	<0.5	17	19	193	10.90	0.66	
59456	2.77	0.016	<0.5	4.76	26	90	0.7	2	0.50	<0.5	34	19	234	12.15	0.86	
59457	1.88	0.010	<0.5	6.26	14	180	0.9	2	0.55	0.5	12	46	56	8.64	1.92	
59458	3.27	0.021	0.7	4.97	14	120	0.8	<2	0.82	<0.5	21	18	178	11.45	0.91	
59459	2.79	0.010	<0.5	5.80	10	130	1.0	2	0.85	<0.5	23	16	137	9.66	1.19	
59460	1.78	0.010	0.5	7.02	8	270	1.0	<2	1.14	0.6	9	14	156	7.93	1.65	
59461	2.34	0.014	0.9	3.48	60	70	0.5	7	0.60	<0.5	46	19	147	15.95	0.68	
59462	2.38	0.008	0.5	6.32	18	210	0.8	3	2.22	0.6	16	51	148	7.17	1.36	
59463	2.88	<0.005	<0.5	7.96	<5	270	0.7	<2	3.25	<0.5	20	83	27	5.98	1.67	
59464	2.40	<0.005	<0.5	8.22	9	220	0.6	2	3.33	<0.5	24	72	34	6.15	1.32	
59465	0.05	2.50	0.7	8.07	<5	30	2.6	2	0.12	<0.5	2	6	8	2.80	4.09	
59466	2.81	0.007	<0.5	8.77	10	210	0.7	<2	3.76	<0.5	31	103	57	5.89	1.33	
59467	2.40	<0.005	<0.5	9.15	<5	220	0.8	<2	3.54	<0.5	20	75	69	6.27	1.14	
59468	2.91	0.006	<0.5	7.54	<5	220	0.7	<2	2.29	<0.5	19	65	144	9.45	1.13	
59469 DUP	<0.02	0.006	<0.5	7.48	<5	220	0.7	2	2.36	<0.5	19	61	152	9.87	1.11	
59470	2.87	0.009	<0.5	7.44	8	230	0.9	2	2.86	<0.5	15	58	105	7.81	1.22	
59471	2.69	0.008	0.7	6.77	<5	170	0.8	2	2.77	<0.5	28	57	141	9.22	1.03	
59472	2.87	0.006	<0.5	7.48	13	170	0.7	2	2.88	<0.5	21	68	82	7.18	0.96	
59473	1.71	<0.005	<0.5	7.54	<5	150	0.6	<2	3.03	<0.5	20	60	39	5.15	0.74	
59474	3.59	<0.005	<0.5	7.76	<5	80	0.5	<2	3.70	<0.5	31	102	49	6.23	0.58	
59475	3.01	<0.005	0.5	7.70	12	40	<0.5	<2	6.82	<0.5	47	158	109	7.86	0.41	
59476	2.98	<0.005	<0.5	7.94	10	30	<0.5	<2	7.18	<0.5	43	147	87	8.63	0.30	
59477	1.12	<0.005	<0.5	8.10	6	50	<0.5	2	5.69	<0.5	45	186	71	8.77	0.71	
59478	2.45	<0.005	<0.5	8.18	10	120	0.5	3	4.61	0.8	36	145	67	7.27	1.08	
59479	2.17	<0.005	<0.5	6.73	<5	30	<0.5	<2	3.86	<0.5	45	125	149	8.99	0.34	
59480	0.21	<0.005	<0.5	6.99	<5	550	0.9	<2	0.83	<0.5	2	14	6	2.15	4.55	



ALS Chemex

EXCELLENCE IN ANALYTICAL CHEMISTRY
ALS Canada Ltd.

212 Brooksbank Avenue
North Vancouver BC V7J 2C1
Phone: 604 984 0221 Fax: 604 984 0218

TRADEWINDS VENTURES INC.
302-1620 WEST 8TH AVE
VANCOUVER BC V6J 1V4

Page: 4 - B
Total # Pages: 5 (A - B)
Finalized Date: 11-MAR-2005
Account: TRAVEN

Project: DETOUR LAKE

CERTIFICATE OF ANALYSIS VO05014886

Sample Description	Method Analyte Units LOR	ME-ICP61	ME-ICP61	ME-ICP61	ME-ICP61	ME-ICP61	ME-ICP61	ME-ICP61	ME-ICP61	ME-ICP61	ME-ICP61	ME-ICP61	ME-ICP61	ME-ICP61	
		Mg %	Mn ppm	Mo ppm	Na %	Ni ppm	P ppm	Pb ppm	S %	Sb ppm	Sr ppm	Ti %	V ppm	W ppm	Zn ppm
		0.01	5	1	0.01	1	10	2	0.01	5	1	0.01	1	10	2
59441		1.00	366	1	4.05	20	540	2	0.34	<5	240	0.21	50	<10	41
59442		1.08	493	<1	3.31	20	580	21	0.26	<5	305	0.23	52	<10	71
59443		1.29	775	3	1.31	34	280	99	3.43	<5	230	0.15	48	<10	1855
59444		0.07	37	2	7.3	2	620	115	3.06	<5	21	0.01	2	<10	16
59445		1.10	737	4	0.39	46	230	70	>10.0	<5	45	0.10	21	<10	5000
59446		1.54	829	3	0.88	57	240	80	>10.0	<5	78	0.12	25	<10	6080
59447 DUP		1.50	791	4	0.82	55	210	71	>10.0	<5	74	0.12	24	<10	5870
59448		2.04	2150	3	2.84	75	640	14	3.64	<5	125	0.61	217	<10	2250
59449		2.67	2520	10	3.03	25	610	8	3.05	<5	92	0.35	111	<10	3970
59450		1.51	1100	5	0.76	45	320	71	>10.0	<5	49	0.17	28	<10	4290
59451		1.24	1370	1	0.40	2	250	<2	1.64	<5	31	0.15	20	<10	729
59452		0.77	530	1	2.10	12	180	14	2.86	<5	142	0.10	20	<10	122
59453		0.81	405	3	2.00	27	160	10	5.94	<5	120	0.10	20	<10	108
59454		0.21	161	1	2.22	3	160	30	0.02	<5	154	0.09	7	<10	28
59455		0.69	367	3	2.06	20	180	13	7.93	<5	124	0.09	22	<10	66
59456		0.72	376	3	1.71	28	140	22	9.24	<5	113	0.08	22	<10	78
59457		1.60	656	1	0.88	32	310	2	4.51	<5	74	0.15	61	<10	293
59458		0.75	363	4	1.32	26	160	2	7.16	<5	113	0.08	23	<10	91
59459		0.80	335	4	1.43	20	140	6	5.73	<5	118	0.10	23	<10	74
59460		1.15	432	3	1.64	20	300	<2	3.42	<5	132	0.15	27	<10	220
59461		0.45	381	4	1.13	14	140	<2	>10.0	<5	87	0.06	16	<10	46
59462		1.72	660	<1	1.64	42	400	<2	3.41	<5	166	0.20	81	<10	126
59463		2.95	1125	2	1.85	72	690	<2	0.34	<5	202	0.42	142	<10	143
59464		2.91	1175	1	1.76	63	690	5	0.29	<5	174	0.43	133	<10	97
59465		0.04	37	1	4.83	3	610	120	3.04	<5	45	0.01	1	<10	19
59466		2.67	1200	1	2.02	90	730	<2	0.42	<5	212	0.60	205	<10	106
59467		2.63	1090	2	2.03	56	680	<2	0.83	<5	226	0.44	136	<10	94
59468		1.99	758	1	1.71	66	520	<2	4.39	<5	162	0.22	112	<10	79
59469 DUP		2.02	784	2	1.75	66	570	<2	4.71	<5	165	0.21	112	<10	79
59470		1.76	645	2	1.89	47	450	<2	3.22	<5	166	0.21	92	<10	74
59471		1.86	692	2	1.84	48	420	<2	4.68	<5	178	0.21	108	<10	78
59472		2.66	830	1	1.73	61	550	<2	2.20	<5	150	0.35	120	<10	89
59473		2.76	826	1	1.73	53	600	<2	0.32	<5	140	0.37	110	<10	81
59474		3.20	1045	2	1.74	88	480	<2	0.15	<5	169	0.48	170	<10	86
59475		3.39	1405	2	1.39	124	310	<2	0.11	<5	204	0.61	266	<10	86
59476		3.49	1445	1	1.18	115	390	7	0.14	<5	221	0.68	284	<10	98
59477		3.93	1440	2	1.12	134	310	<2	0.09	<5	172	0.62	271	<10	116
59478		3.12	1100	1	1.77	107	580	6	0.36	<5	209	0.63	245	<10	158
59479		2.82	937	1	1.27	92	280	<2	2.59	<5	160	0.42	194	<10	94
59480		0.21	189	<1	2.13	7	190	32	0.01	<5	154	0.09	9	<10	28



ALS Chemex
EXCELLENCE IN ANALYTICAL CHEMISTRY
 ALS Canada Ltd.

212 Brooksbank Avenue
 North Vancouver BC V7J 2C1
 Phone: 604 984 0221 Fax: 604 984 0218

TRADEWINDS VENTURES INC.
 302-1620 WEST 8TH AVE
 VANCOUVER BC V6J 1V4

Page: 5 - A
 Total # Pages: 5 (A - B)
 Finalized Date: 11-MAR-2005
 Account: TRAVEN

Project: DETOUR LAKE

CERTIFICATE OF ANALYSIS VO05014886

Sample Description	Method Analyte Units LOR	WEI-21	Au-AA23	ME-ICP61	ME-ICP61	ME-ICP61	ME-ICP61	ME-ICP61	ME-ICP61	ME-ICP61	ME-ICP61	ME-ICP61	ME-ICP61	ME-ICP61	ME-ICP61	ME-ICP61
		Recvd Wt. kg	Au ppm	Ag ppm	Al %	As ppm	Ba ppm	Be ppm	Bi ppm	Ca %	Cd ppm	Co ppm	Cr ppm	Cu ppm	Fe %	K %
		0.02	0.005	0.5	0.01	5	10	0.5	2	0.01	0.5	1	1	1	0.01	0.01
59481		1.24	<0.005	<0.5	8.09	9	170	0.7	<2	3.06	<0.5	20	72	64	7.00	1.17
59482		1.40	<0.005	<0.5	7.19	<5	10	<0.5	<2	6.21	<0.5	50	314	48	7.89	0.14
59483		1.29	<0.005	<0.5	5.14	<5	10	<0.5	<2	6.15	<0.5	28	182	43	5.40	0.12
59484 DUP		<0.02	<0.005	<0.5	5.26	<5	10	<0.5	<2	6.33	<0.5	30	184	41	5.21	0.13
59485		1.22	<0.005	<0.5	8.43	20	10	<0.5	<2	6.92	<0.5	52	323	82	8.50	0.19
59486		1.49	0.015	1.1	8.22	<5	80	0.6	<2	3.22	<0.5	43	93	163	9.77	0.30
59487		1.17	0.053	14.7	4.45	12	90	0.7	6	2.98	3.3	30	15	1125	13.30	0.75
59488		2.43	0.006	1.2	5.79	<5	170	0.6	<2	4.56	2.3	28	32	139	8.10	0.89
59489		2.54	0.007	0.5	6.94	<5	270	0.6	<2	4.51	1.3	37	44	129	8.43	1.20
59490		0.19	<0.005	<0.5	7.23	<5	530	1.0	<2	0.80	<0.5	3	8	11	1.96	4.26
59491		2.61	<0.005	<0.5	8.27	<5	210	0.6	<2	3.67	<0.5	26	50	58	5.64	0.99
59492		1.24	<0.005	<0.5	3.94	<5	330	<0.5	<2	4.49	<0.5	11	22	38	4.07	0.61
59493		2.73	<0.005	<0.5	8.25	<5	90	0.6	3	2.44	<0.5	26	53	65	6.54	0.60
59494		2.35	<0.005	<0.5	7.43	<5	70	0.5	<2	5.28	<0.5	33	45	100	8.13	0.45
59495		0.05	0.947	10.4	8.03	<5	50	3.2	<2	0.30	<0.5	1	8	8	2.72	0.19
59496		1.17	<0.005	0.9	7.54	7	20	0.5	2	5.23	<0.5	44	47	157	11.70	0.18
59497		0.82	<0.005	<0.5	6.87	14	20	<0.5	2	4.64	<0.5	89	43	509	13.10	0.09
59498		2.51	<0.005	0.7	6.78	<5	30	0.5	<2	5.26	<0.5	44	42	92	10.45	0.20
59499		1.26	<0.005	<0.5	7.10	<5	50	<0.5	<2	3.79	<0.5	23	40	39	4.54	0.21
59500		1.23	<0.005	<0.5	7.27	7	50	<0.5	<2	4.07	<0.5	23	42	10	4.88	0.20



ALS Chemex

EXCELLENCE IN ANALYTICAL CHEMISTRY

ALS Canada Ltd.

212 Brooksbank Avenue

North Vancouver BC V7J 2C1

Phone: 604 984 0221 Fax: 604 984 0218

TRADEWINDS VENTURES INC.

302-1620 WEST 8TH AVE

VANCOUVER BC V6J 1V4

Page: 5 - B

Total # Pages: 5 (A - B)

Finalized Date: 11-MAR-2005

Account: TRAVEN

Project: DETOUR LAKE

CERTIFICATE OF ANALYSIS VO05014886

Sample Description	Method Analyte Units LOR	ME-ICP61	ME-ICP61	ME-ICP61	ME-ICP61	ME-ICP61	ME-ICP61	ME-ICP61	ME-ICP61	ME-ICP61	ME-ICP61	ME-ICP61	ME-ICP61	ME-ICP61	
		Mg %	Mn ppm	Mo ppm	Na %	Ni ppm	P ppm	Pb ppm	S %	Sb ppm	Sr ppm	Ti %	V ppm	W ppm	Zn ppm
		0.01	5	1	0.01	1	10	2	0.01	5	1	0.01	1	10	2
59481		2.85	843	1	1.74	62	610	6	0.90	<5	134	0.41	128	<10	81
59482		5.08	1310	1	0.80	254	260	<2	0.08	<5	90	0.45	214	<10	89
59483		3.09	1030	1	0.64	135	150	<2	0.04	<5	79	0.27	124	<10	52
59484 DUP		3.15	1045	1	0.66	151	140	<2	0.05	<5	80	0.29	129	<10	56
59485		5.60	1460	<1	0.91	259	310	<2	0.18	<5	108	0.52	225	<10	95
59486		3.15	1475	2	1.96	98	670	40	1.23	<5	125	0.64	231	<10	296
59487		1.39	720	3	0.97	59	500	966	>10.0	<5	82	0.18	50	<10	907
59488		1.80	1190	1	0.93	38	530	39	1.38	<5	102	0.43	141	<10	578
59489		2.40	1145	2	0.85	43	570	23	0.69	<5	116	0.60	210	<10	458
59490		0.21	176	1	2.34	6	150	36	0.03	<5	152	0.08	9	<10	31
59491		2.28	673	<1	2.29	63	640	2	0.46	<5	150	0.52	147	10	88
59492		0.56	401	1	1.29	19	130	<2	1.66	<5	110	0.11	25	<10	14
59493		2.91	652	2	2.72	51	590	<2	0.29	<5	239	0.43	139	<10	78
59494		3.20	1285	1	1.55	34	570	<2	0.22	<5	178	0.76	303	<10	85
59495		0.07	36	1	7.2	3	600	102	2.92	<5	22	0.01	2	<10	37
59496		3.57	1855	<1	1.70	27	540	<2	0.16	<5	104	1.04	419	<10	119
59497		3.43	1735	2	1.20	50	510	<2	2.52	<5	89	0.99	374	<10	132
59498		3.14	1715	1	1.68	31	460	<2	0.13	<5	119	0.99	404	<10	120
59499		2.32	714	<1	2.10	51	410	<2	0.01	<5	180	0.44	164	<10	62
59500		2.31	760	2	2.34	56	420	<2	<0.01	<5	181	0.47	184	<10	67



ALS Chemex
EXCELLENCE IN ANALYTICAL CHEMISTRY
 ALS Canada Ltd.
 212 Brooksbank Avenue
 North Vancouver BC V7J 2C1
 Phone: 604 984 0221 Fax: 604 984 0218

TRADEWINDS VENTURES INC.
 302-1620 WEST 8TH AVE
 VANCOUVER BC V6J 1V4

Page: 1
 Finalized Date: 1-APR-2005
 Account: TRAVEN

CERTIFICATE VO05019203

Project: DETOUR LAKE
 P.O. No.:
 This report is for 80 Drill Core samples submitted to our lab in Val d'Or, QC, Canada on 14-MAR-2005.
 The following have access to data associated with this certificate:
 IAN LAMBERT

SAMPLE PREPARATION	
ALS CODE	DESCRIPTION
WEI-21	Received Sample Weight
PUL-32d	Pulverize Split -Dup 85% <75um
BAG-01	Bulk Master for Storage
LOG-22	Sample login - Rcd w/o BarCode
CRU-31	Fine crushing - 70% <2mm
SPL-21	Split sample - riffle splitter
PUL-32	Pulverize 1000g to 85% < 75 um
LOG-24	Pulp Login - Rcd w/o Barcode
SPL-21d	Split sample - duplicate

ANALYTICAL PROCEDURES		
ALS CODE	DESCRIPTION	INSTRUMENT
Au-AA23	Au 30g FA-AA finish	AAS
ME-ICP61	27 element four acid ICP-AES	ICP-AES

To: TRADEWINDS VENTURES INC.
 ATTN: IAN LAMBERT
 302-1620 WEST 8TH AVE
 VANCOUVER BC V6J 1V4

This is the Final Report and supersedes any preliminary report with this certificate number. Results apply to samples as submitted. All pages of this report have been checked and approved for release.

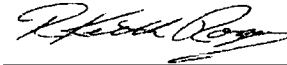
Signature: 



ALS Chemex

EXCELLENCE IN ANALYTICAL CHEMISTRY

ALS Canada Ltd.

212 Brooksbank Avenue
North Vancouver BC V7J 2C1
Phone: 604 984 0221 Fax: 604 984 0218

TRADEWINDS VENTURES INC.
302-1620 WEST 8TH AVE
VANCOUVER BC V6J 1V4

Page: 2 - A
Total Pages: 3 (A - B)
Finalized Date: 1-APR-2005
Account: TRAVEN

Project: DETOUR LAKE

CERTIFICATE OF ANALYSIS VO05019203

Sample Description	Method Analyte Units LOR	WEI-21	AU-AA23	ME-ICP61	ME-ICP61	ME-ICP61	ME-ICP61	ME-ICP61	ME-ICP61	ME-ICP61	ME-ICP61	ME-ICP61	ME-ICP61	ME-ICP61	ME-ICP61	
		Recvd VM. kg	Au ppm	Ag ppm	Al %	As ppm	Ba ppm	Be ppm	Bi ppm	Ca %	Cd ppm	Co ppm	Cr ppm	Cu ppm	Fe %	K %
		0.02	0.005	0.5	0.01	5	10	0.5	2	0.01	0.5	1	1	1	0.01	0.01
59501		1.46	0.006	<0.5	8.04	<5	80	0.7	<2	4.02	<0.5	35	92	100	7.99	0.24
59502		1.46	0.007	<0.5	5.69	<5	290	0.9	<2	1.68	<0.5	12	20	71	5.58	1.31
59503		1.96	<0.005	<0.5	8.15	5	230	0.6	<2	4.85	<0.5	29	85	63	6.65	1.56
59504		4.11	<0.005	<0.5	6.67	5	150	0.5	<2	3.28	<0.5	27	71	46	6.17	0.71
59505		0.04	2.60	0.9	7.49	9	40	2.5	<2	0.11	<0.5	1	6	8	2.76	4.24
59506		1.44	<0.005	<0.5	7.34	5	180	0.8	<2	4.19	<0.5	15	28	76	7.05	0.93
59507		1.77	<0.005	<0.5	7.28	<5	120	0.8	<2	4.16	<0.5	14	20	31	6.06	0.83
59508		0.22	<0.005	<0.5	6.81	<5	550	0.9	<2	0.70	<0.5	1	15	8	2.15	4.45
59509		1.81	<0.005	<0.5	7.70	<5	120	0.8	<2	4.05	<0.5	20	24	44	6.58	0.86
59510		1.39	<0.005	<0.5	8.05	12	150	0.9	<2	3.92	<0.5	16	26	37	7.06	1.07
59511		1.46	<0.005	<0.5	6.94	6	140	0.7	<2	3.08	<0.5	17	23	34	7.03	1.01
59512		1.71	<0.005	<0.5	8.55	6	170	0.5	<2	5.74	<0.5	27	33	84	6.72	0.95
59513		1.93	<0.005	<0.5	7.78	6	100	<0.5	<2	6.01	<0.5	26	30	32	5.75	0.50
59514		1.92	<0.005	<0.5	8.95	<5	70	0.5	<2	5.85	<0.5	30	31	52	7.03	0.31
59515		1.54	<0.005	<0.5	7.59	<5	40	<0.5	<2	4.02	<0.5	28	31	43	5.57	0.25
59516 DUP		<0.02	<0.005	<0.5	7.83	18	40	<0.5	<2	4.08	<0.5	27	29	45	5.62	0.26
59517		2.08	<0.005	<0.5	8.71	<5	60	<0.5	3	4.72	<0.5	38	28	125	8.67	0.30
59518		1.69	<0.005	<0.5	8.32	<5	30	0.5	<2	4.31	<0.5	34	41	47	5.67	0.15
59519		2.78	<0.005	<0.5	8.57	11	30	<0.5	<2	5.66	<0.5	50	236	67	8.06	0.27
59520		2.96	<0.005	<0.5	6.73	10	20	<0.5	<2	2.61	<0.5	38	215	25	7.68	0.21
59521		2.37	<0.005	<0.5	8.86	5	20	<0.5	<2	5.31	<0.5	53	257	26	8.72	0.22
59522		2.61	<0.005	0.7	9.02	5	20	<0.5	<2	5.98	<0.5	49	266	69	8.08	0.14
59523		2.44	<0.005	<0.5	6.92	<5	20	<0.5	<2	5.36	<0.5	41	206	67	6.65	0.12
59524		1.92	<0.005	<0.5	6.99	<5	150	<0.5	<2	4.95	<0.5	40	83	64	10.05	0.47
59525		1.50	<0.005	<0.5	6.73	<5	290	<0.5	<2	4.82	<0.5	28	27	215	8.11	0.75
59526 DUP		<0.02	0.008	<0.5	6.50	<5	270	<0.5	<2	4.77	<0.5	27	23	223	7.69	0.72
59527		2.49	<0.005	<0.5	8.08	<5	440	0.5	<2	4.31	<0.5	31	80	77	6.54	1.52
59528		2.60	<0.005	<0.5	8.82	<5	80	0.5	<2	6.90	<0.5	28	70	64	6.28	2.11
59529		2.27	0.007	<0.5	7.56	<5	50	<0.5	<2	7.21	<0.5	37	58	68	5.90	1.13
59530		2.79	0.007	<0.5	8.20	<5	60	0.5	<2	6.74	<0.5	38	77	78	7.05	1.20
59531		2.56	<0.005	<0.5	7.79	<5	120	0.5	<2	3.19	<0.5	27	70	59	6.72	1.18
59532		2.54	<0.005	<0.5	6.93	<5	90	<0.5	<2	3.66	<0.5	26	62	54	6.17	1.01
59533		2.50	<0.005	<0.5	7.39	5	80	<0.5	<2	5.67	<0.5	29	23	38	6.36	0.69
59534		2.45	<0.005	<0.5	8.45	<5	100	<0.5	<2	4.79	<0.5	28	26	30	6.26	0.58
59535		0.05	0.934	10.8	8.11	<5	40	3.2	<2	0.31	<0.5	1	2	8	2.74	0.20
59536		2.26	0.006	<0.5	8.14	6	20	<0.5	<2	4.69	<0.5	27	26	41	5.46	0.11
59537		2.42	<0.005	<0.5	7.78	<5	20	<0.5	<2	4.60	<0.5	38	28	95	7.16	0.13
59538		2.38	<0.005	<0.5	8.50	<5	20	<0.5	<2	5.22	<0.5	34	24	56	6.08	0.12
59539		0.17	<0.005	<0.5	6.47	<5	540	0.9	<2	0.80	<0.5	1	7	7	2.22	4.37
59540		3.12	<0.005	<0.5	7.33	6	170	0.5	<2	7.73	<0.5	25	20	55	5.26	1.00



ALS Chemex

EXCELLENCE IN ANALYTICAL CHEMISTRY

ALS Canada Ltd.

212 Brooksbank Avenue
 North Vancouver BC V7J 2C1
 Phone: 604 984 0221 Fax: 604 984 0218

TRADEWINDS VENTURES INC.
 302-1620 WEST 8TH AVE
 VANCOUVER BC V6J 1V4

Page: 2 - B
 Total Pages: 3 (A - B)
 Finalized Date: 1-APR-2005
 Account: TRAVEN

Project: DETOUR LAKE

CERTIFICATE OF ANALYSIS VO05019203

Sample Description	ME-ICP61	ME-ICP61	ME-ICP61	ME-ICP61	ME-ICP61	ME-ICP61	ME-ICP61	ME-ICP61	ME-ICP61	ME-ICP61	ME-ICP61	ME-ICP61	ME-ICP61	ME-ICP61
	Mg	Mn	Mo	Na	Ni	P	Pb	S	Sb	Sr	Ti	V	W	Zn
	%	ppm	ppm	%	ppm	ppm	ppm	%	ppm	ppm	%	ppm	ppm	ppm
	0.01	5	1	0.01	1	10	2	0.01	5	1	0.01	1	10	2
59501	1.83	1615	<1	2.58	74	810	<2	0.72	<5	154	0.63	192	<10	278
59502	1.40	634	1	1.02	18	160	<2	2.07	<5	79	0.14	26	<10	311
59503	3.22	1430	<1	1.18	82	710	<2	0.28	<5	138	0.47	155	<10	100
59504	2.89	1225	<1	1.34	69	510	<2	0.28	<5	154	0.39	118	<10	105
59505	0.03	34	<1	4.87	3	610	114	3.24	<5	42	0.01	1	<10	16
59506	2.18	1720	<1	1.69	27	540	<2	0.64	<5	147	0.41	101	10	84
59507	2.05	1535	<1	1.84	24	650	<2	0.38	<5	167	0.41	94	<10	82
59508	0.19	183	<1	2.25	6	150	32	<0.01	<5	146	0.08	8	10	27
59509	2.33	1450	<1	1.97	36	540	<2	0.62	<5	173	0.44	120	<10	85
59510	2.49	1475	<1	1.95	34	570	<2	0.65	<5	152	0.44	116	10	91
59511	2.27	1250	<1	1.62	30	510	9	0.82	<5	117	0.38	95	<10	103
59512	2.40	1490	<1	2.30	53	470	7	0.81	<5	160	0.50	191	<10	120
59513	2.25	1405	<1	1.98	49	440	<2	0.20	<5	139	0.46	186	<10	69
59514	2.81	1485	<1	2.11	63	470	<2	0.36	<5	161	0.55	214	<10	91
59515	2.70	1055	13	2.21	49	430	<2	0.11	<5	147	0.48	180	<10	77
59516 DUP	2.75	1070	10	2.29	51	440	<2	0.09	<5	153	0.50	187	<10	81
59517	3.08	1465	1	1.58	65	500	<2	0.91	<5	162	0.53	204	<10	116
59518	2.73	1090	<1	2.80	58	480	<2	0.30	<5	154	0.52	211	<10	87
59519	5.41	1315	<1	1.61	222	260	<2	0.24	<5	154	0.49	214	<10	82
59520	4.44	944	1	1.06	166	220	<2	0.13	<5	111	0.36	174	<10	72
59521	5.95	1375	<1	1.31	233	270	<2	0.04	<5	152	0.53	236	<10	95
59522	5.73	1390	<1	1.71	244	310	<2	0.06	<5	186	0.54	226	10	85
59523	4.30	1175	<1	1.09	188	220	<2	0.15	<5	128	0.40	186	<10	71
59524	4.84	1155	<1	0.55	70	460	2	0.20	<5	113	1.01	341	<10	115
59525	3.50	986	<1	0.94	29	870	<2	0.59	<5	168	0.97	100	<10	93
59526 DUP	3.34	949	<1	0.91	26	820	<2	0.59	<5	164	0.95	96	<10	90
59527	3.70	822	<1	0.97	86	790	<2	0.02	<5	136	0.54	142	<10	100
59528	1.98	830	<1	0.41	79	670	<2	0.35	<5	88	0.49	175	<10	82
59529	1.76	1035	<1	0.52	71	540	<2	0.67	<5	85	0.42	147	<10	70
59530	1.83	1080	<1	0.65	87	610	<2	0.73	<5	102	0.46	161	<10	86
59531	3.85	759	<1	0.87	82	700	<2	0.01	<5	116	0.45	148	<10	82
59532	3.20	737	<1	1.21	72	620	2	0.07	<5	124	0.44	158	<10	84
59533	2.32	1075	<1	2.01	54	400	3	0.88	<5	150	0.45	193	<10	87
59534	2.82	1000	<1	2.43	56	480	5	0.31	<5	165	0.52	217	<10	96
59535	0.07	33	<1	6.9	1	620	119	2.91	<5	19	0.01	1	<10	18
59536	2.87	866	<1	2.30	54	500	2	0.04	<5	213	0.51	216	<10	81
59537	3.30	994	<1	1.99	60	470	<2	0.53	<5	194	0.52	217	<10	106
59538	2.74	893	<1	2.16	58	480	<2	0.27	<5	210	0.51	220	<10	90
59539	0.21	188	<1	2.07	4	170	33	0.01	<5	140	0.08	8	<10	29
59540	0.83	1095	1	1.43	46	410	8	0.46	<5	146	0.44	176	<10	115



ALS Chemex

EXCELLENCE IN ANALYTICAL CHEMISTRY

ALS Canada Ltd.

212 Brooksbank Avenue
North Vancouver BC V7J 2C1
Phone: 604 984 0221 Fax: 604 984 0218

TRADEWINDS VENTURES INC.
302-1620 WEST 8TH AVE
VANCOUVER BC V6J 1V4

Page: 3 - A
Total Pages: 3 (A - B)
Finalized Date: 1-APR-2005
Account: TRAVEN

Project: DETOUR LAKE

CERTIFICATE OF ANALYSIS VO05019203

Sample Description	Method	WEI-21	Au-AA23	ME-ICP61	ME-ICP61	ME-ICP61	ME-ICP61	ME-ICP61	ME-ICP61	ME-ICP61	ME-ICP61	ME-ICP61	ME-ICP61	ME-ICP61	ME-ICP61	ME-ICP61
	Analyte	Recvd Wt.	Au	Ag	Al	As	Ba	Be	Bi	Ca	Cd	Co	Cr	Cu	Fe	K
Units		kg	ppm	ppm	%	ppm	ppm	ppm	ppm	%	ppm	ppm	ppm	ppm	%	%
LOR		0.02	0.005	0.5	0.01	5	10	0.5	2	0.01	0.5	1	1	1	0.01	0.01
59541		2.65	<0.005	1.4	8.40	<5	150	0.5	<2	7.38	<0.5	27	28	87	6.29	0.52
59542		2.35	<0.005	0.7	8.07	<5	20	0.5	<2	4.74	1.0	30	28	49	7.22	0.29
59543		2.23	<0.005	5.1	7.63	6	30	0.5	<2	4.15	<0.5	33	27	65	8.46	0.22
59544		2.77	0.009	<0.5	8.73	<5	20	0.5	<2	5.80	<0.5	27	25	51	6.00	0.14
59545		2.15	<0.005	<0.5	8.57	<5	20	0.5	<2	5.25	<0.5	30	28	36	6.41	0.15
59546		2.72	0.005	<0.5	9.48	<5	20	<0.5	<2	5.74	<0.5	43	29	88	8.89	0.15
59547		0.09	2.51	0.8	7.58	<5	50	2.5	<2	0.12	<0.5	<1	3	8	2.98	4.17
59548		2.72	0.005	<0.5	7.89	<5	40	<0.5	<2	5.30	<0.5	26	24	29	6.54	0.21
59549		2.13	<0.005	<0.5	8.06	<5	40	<0.5	<2	6.01	<0.5	24	23	42	6.43	0.19
59550		2.40	<0.005	<0.5	7.99	<5	70	<0.5	<2	5.36	<0.5	30	27	32	6.17	0.27
59551		2.77	<0.005	<0.5	8.19	<5	70	<0.5	<2	4.56	<0.5	29	32	41	6.71	0.27
59552		2.47	<0.005	<0.5	8.37	7	110	<0.5	<2	3.21	<0.5	34	33	78	8.09	0.44
59553		2.02	<0.005	<0.5	7.95	<5	70	<0.5	<2	5.43	<0.5	26	25	16	5.82	0.35
59554		2.25	<0.005	<0.5	8.16	<5	90	0.5	<2	4.01	<0.5	25	25	29	5.92	0.38
59555		2.72	0.005	<0.5	9.01	<5	60	0.5	<2	5.16	<0.5	45	30	92	8.89	0.27
59556 DUP		<0.02	<0.005	<0.5	8.25	<5	60	0.5	<2	5.22	<0.5	44	29	92	8.95	0.26
59557		0.14	<0.005	<0.5	7.09	<5	550	1.0	<2	0.77	<0.5	1	3	15	1.56	4.52
59558		2.76	<0.005	<0.5	8.30	<5	60	0.5	<2	5.23	<0.5	24	28	39	6.66	0.25
59559		2.53	<0.005	<0.5	8.32	<5	60	<0.5	<2	5.14	<0.5	29	28	31	6.47	0.22
59560		2.85	<0.005	<0.5	8.63	<5	70	<0.5	<2	4.99	<0.5	50	29	77	8.96	0.31
59561		2.62	0.005	<0.5	8.36	<5	90	0.5	<2	5.42	<0.5	43	33	96	8.40	0.35
59562 DUP		<0.02	<0.005	<0.5	8.27	<5	90	0.5	<2	5.44	<0.5	46	36	104	8.43	0.35
59563		2.63	<0.005	<0.5	8.11	<5	60	0.5	<2	6.28	<0.5	23	27	28	6.59	0.19
59564		3.73	<0.005	<0.5	8.61	<5	110	0.5	<2	4.50	<0.5	29	27	47	7.32	0.33
59565		1.65	<0.005	<0.5	8.12	<5	150	0.5	<2	3.51	<0.5	35	30	70	6.96	0.51
59566		2.06	<0.005	<0.5	8.45	<5	50	<0.5	<2	5.36	<0.5	28	23	79	9.43	0.18
59567		2.56	<0.005	<0.5	7.63	<5	20	<0.5	<2	6.95	<0.5	31	31	118	9.14	0.15
59568		0.14	<0.005	<0.5	7.11	<5	580	0.9	<2	1.03	<0.5	1	4	12	1.58	4.72
59569		1.60	0.005	<0.5	8.59	<5	30	<0.5	<2	6.01	<0.5	32	93	59	6.10	0.16
59570		3.44	0.019	<0.5	8.39	<5	180	<0.5	<2	6.70	<0.5	60	226	80	8.08	0.60
59571		2.89	0.008	<0.5	7.19	5	60	<0.5	<2	5.92	<0.5	61	546	72	8.69	0.27
59572		1.11	<0.005	<0.5	8.25	<5	60	<0.5	<2	6.31	<0.5	48	179	101	8.62	0.24
59573		2.40	<0.005	<0.5	7.91	<5	50	<0.5	<2	5.99	<0.5	47	170	98	8.54	0.23
59574		2.31	0.010	<0.5	7.47	<5	40	<0.5	<2	6.03	<0.5	47	173	80	8.16	0.18
59575		1.81	0.045	0.6	8.34	<5	260	0.5	<2	5.91	<0.5	52	189	389	9.62	0.71
59576		3.31	0.012	<0.5	7.05	5	440	0.7	<2	3.21	<0.5	5	18	43	1.78	1.20
59577		0.05	0.937	10.8	7.82	<5	50	3.2	<2	0.31	<0.5	<1	1	8	2.70	0.19
59578		2.90	0.063	<0.5	7.54	5	550	0.7	<2	3.14	<0.5	9	29	31	2.33	1.53
59579		2.50	0.072	<0.5	8.15	<5	740	0.8	<2	2.95	<0.5	10	54	12	2.49	1.94
59580		2.96	0.023	<0.5	8.61	<5	830	0.9	<2	2.55	<0.5	8	19	13	2.18	2.31



ALS Chemex

EXCELLENCE IN ANALYTICAL CHEMISTRY

ALS Canada Ltd.

212 Brooksbank Avenue
North Vancouver BC V7J 2C1
Phone: 604 984 0221 Fax: 604 984 0218

TRADEWINDS VENTURES INC.
302-1620 WEST 8TH AVE
VANCOUVER BC V6J 1V4

Page: 3 - B
Total Pages: 3 (A - B)
Finalized Date: 1-APR-2005
Account: TRAVEN

Project: DETOUR LAKE

CERTIFICATE OF ANALYSIS VO05019203

Sample Description	Method	ME-ICP61	ME-ICP61	ME-ICP61	ME-ICP61	ME-ICP61	ME-ICP61	ME-ICP61	ME-ICP61	ME-ICP61	ME-ICP61	ME-ICP61	ME-ICP61	ME-ICP61	ME-ICP61
	Analyte Units LOR	Mg %	Mn ppm	Mo ppm	Na %	Ni ppm	P ppm	Pb ppm	S %	Sb ppm	Sr ppm	Ti %	V ppm	W ppm	Zn ppm
		0.01	5	1	0.01	1	10	2	0.01	5	1	0.01	1	10	2
59541		1.63	1165	<1	2.15	57	480	102	1.35	<5	228	0.50	196	<10	151
59542		3.21	955	<1	1.69	57	480	268	0.81	<5	183	0.54	230	<10	427
59543		3.09	959	1	1.96	76	490	212	2.97	<5	200	0.51	222	<10	186
59544		2.89	1025	<1	1.93	55	480	50	0.32	<5	219	0.52	215	<10	132
59545		3.07	1070	<1	2.04	57	500	<2	0.33	<5	213	0.53	217	<10	88
59546		3.60	1370	<1	1.83	63	480	2	0.95	<5	199	0.57	266	<10	111
59547		0.04	35	<1	4.66	<1	620	127	3.21	<5	41	0.01	1	<10	19
59548		2.75	1310	<1	2.01	53	410	<2	0.30	<5	158	0.49	218	<10	89
59549		2.45	1335	<1	1.91	54	470	2	0.44	<5	152	0.48	203	<10	84
59550		2.45	1205	<1	2.33	56	450	2	0.24	<5	138	0.49	210	<10	84
59551		2.81	1180	<1	2.46	58	470	2	0.34	<5	164	0.51	206	<10	95
59552		3.31	1180	<1	2.13	60	500	9	0.93	<5	170	0.55	212	<10	148
59553		2.59	1125	<1	2.33	53	450	3	0.09	<5	194	0.48	205	<10	74
59554		2.61	1145	<1	2.74	55	490	2	0.18	<5	161	0.51	202	<10	90
59555		3.29	1490	<1	2.44	68	490	6	1.27	<5	167	0.57	253	<10	116
59556 DUP		3.12	1505	<1	2.47	64	500	<2	1.29	<5	176	0.57	260	<10	119
59557		0.20	140	<1	2.23	2	150	36	0.03	<5	146	0.08	9	<10	35
59558		2.62	1295	<1	2.88	56	450	<2	0.46	<5	140	0.51	198	<10	99
59559		2.59	1230	<1	2.85	57	470	2	0.33	<5	118	0.49	223	<10	87
59560		2.94	1410	<1	2.34	62	480	<2	1.78	<5	128	0.53	225	<10	99
59561		2.80	1495	<1	2.47	62	440	<2	1.64	<5	126	0.52	219	<10	92
59562 DUP		2.78	1495	<1	2.43	64	420	5	1.73	<5	124	0.53	218	<10	92
59563		2.48	1450	<1	2.57	53	460	<2	0.27	<5	144	0.49	214	<10	83
59564		2.92	1405	<1	2.50	58	490	<2	0.49	<5	170	0.52	222	<10	99
59565		2.82	1370	<1	2.78	63	480	4	0.15	<5	241	0.55	236	<10	96
59566		3.38	2030	<1	2.04	55	490	6	0.36	<5	198	0.52	224	<10	112
59567		2.64	1940	<1	1.71	55	400	<2	0.83	<5	184	0.45	183	<10	86
59568		0.20	144	<1	2.15	2	160	36	0.01	<5	151	0.08	8	<10	34
59569		3.31	1430	<1	2.67	98	470	3	0.04	<5	194	0.50	215	<10	95
59570		5.98	1260	<1	1.20	300	230	2	0.43	<5	204	0.39	202	<10	92
59571		6.92	1380	<1	0.34	381	230	<2	0.13	<5	88	0.45	213	<10	113
59572		4.71	1420	<1	2.08	174	320	<2	0.15	<5	162	0.57	266	<10	91
59573		4.61	1390	<1	1.86	158	310	<2	0.12	<5	142	0.59	269	<10	93
59574		4.29	1315	<1	1.77	138	310	<2	0.12	<5	144	0.57	258	<10	89
59575		4.57	1415	<1	1.79	158	350	3	0.76	<5	205	0.62	248	<10	149
59576		0.62	403	<1	4.04	9	380	6	0.14	<5	400	0.14	36	<10	50
59577		0.07	32	<1	6.8	2	610	115	2.78	<5	18	0.01	2	<10	15
59578		0.88	404	<1	4.28	20	410	7	0.21	<5	363	0.18	51	<10	70
59579		1.12	415	<1	3.88	19	490	4	0.38	<5	339	0.19	54	<10	80
59580		0.75	295	<1	3.87	12	460	2	0.40	<5	347	0.15	37	<10	51



ALS Chemex
EXCELLENCE IN ANALYTICAL CHEMISTRY
 ALS Canada Ltd.
 212 Brooksbank Avenue
 North Vancouver BC V7J 2C1
 Phone: 604 984 0221 Fax: 604 984 0218

To: TRADEWINDS VENTURES INC.
 302-1620 WEST 8TH AVE
 VANCOUVER BC V6J 1V4

Page: 1
 Finalized Date: 1-APR-2005
 Account: TRAVEN

CERTIFICATE VO05019203

Project: DETOUR LAKE
 P.O. No.:
 This report is for 80 Drill Core samples submitted to our lab in Val d'Or, QC, Canada on 14-MAR-2005.
 The following have access to data associated with this certificate:
 IAN LAMBERT

SAMPLE PREPARATION

ALS CODE	DESCRIPTION
WEI-21	Received Sample Weight
PUL-32d	Pulverize Split -Dup 85% <75um
BAG-01	Bulk Master for Storage
LOG-22	Sample login - Rcd w/o BarCode
CRU-31	Fine crushing - 70% <2mm
SPL-21	Split sample - riffle splitter
PUL-32	Pulverize 1000g to 85% < 75 um
LOG-24	Pulp Login - Rcd w/o Barcode
SPL-21d	Split sample - duplicate

ANALYTICAL PROCEDURES

ALS CODE	DESCRIPTION	INSTRUMENT
Au-AA23	Au 30g FA-AA finish	AAS
ME-ICP61	27 element four acid ICP-AES	ICP-AES

To: TRADEWINDS VENTURES INC.
 ATTN: IAN LAMBERT
 302-1620 WEST 8TH AVE
 VANCOUVER BC V6J 1V4

This is the Final Report and supersedes any preliminary report with this certificate number. Results apply to samples as submitted. All pages of this report have been checked and approved for release.

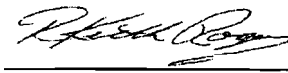
Signature: 



ALS Chemex

EXCELLENCE IN ANALYTICAL CHEMISTRY

ALS Canada Ltd.

212 Brooksbank Avenue
North Vancouver BC V7J 2C1
Phone: 604 984 0221 Fax: 604 984 0218

TRADEWINDS VENTURES INC.
302-1620 WEST 8TH AVE
VANCOUVER BC V6J 1V4

Page: 2 - A
Total Pages: 3 (A - B)
Finalized Date: 1-APR-2005
Account: TRAVEN

Project: DETOUR LAKE

CERTIFICATE OF ANALYSIS VO05019203

Sample Description	WEI-21	Au-AA23	ME-ICP61	ME ICP61	ME-ICP61	ME-ICP61	ME-ICP61	ME-ICP61	ME-ICP61	ME-ICP61	ME-ICP61	ME-ICP61	ME-ICP61	ME-ICP61	ME-ICP61
	Recvd Wt. kg	Au ppm	Ag ppm	Al %	As ppm	Ba ppm	Be ppm	Bi ppm	Ca %	Cd ppm	Co ppm	Cr ppm	Cu ppm	Fe %	K %
	0.02	0.005	0.5	0.01	5	10	0.5	2	0.01	0.5	1	1	1	0.01	0.01
59501	1.46	0.006	<0.5	8.04	<5	80	0.7	<2	4.02	<0.5	35	92	100	7.99	0.24
59502	1.46	0.007	<0.5	5.69	<5	290	0.9	<2	1.68	<0.5	12	20	71	5.58	1.31
59503	1.96	<0.005	<0.5	8.15	5	230	0.6	<2	4.85	<0.5	29	85	63	6.65	1.56
59504	4.11	<0.005	<0.5	6.67	5	150	0.5	<2	3.28	<0.5	27	71	46	6.17	0.71
59505	0.04	2.60	0.9	7.49	9	40	2.5	<2	0.11	<0.5	1	6	8	2.76	4.24
59506	1.44	<0.005	<0.5	7.34	5	180	0.8	<2	4.19	<0.5	15	28	76	7.05	0.93
59507	1.77	<0.005	<0.5	7.28	<5	120	0.8	<2	4.16	<0.5	14	20	31	6.06	0.83
59508	0.22	<0.005	<0.5	6.81	<5	550	0.9	<2	0.70	<0.5	1	15	8	2.15	4.45
59509	1.81	<0.005	<0.5	7.70	<5	120	0.8	<2	4.05	<0.5	20	24	44	6.58	0.86
59510	1.39	<0.005	<0.5	8.05	12	150	0.9	<2	3.92	<0.5	16	26	37	7.06	1.07
59511	1.46	<0.005	<0.5	6.94	6	140	0.7	<2	3.08	<0.5	17	23	34	7.03	1.01
59512	1.71	<0.005	<0.5	8.55	6	170	0.5	<2	5.74	<0.5	27	33	84	6.72	0.95
59513	1.93	<0.005	<0.5	7.78	6	100	<0.5	<2	6.01	<0.5	26	30	32	5.75	0.50
59514	1.92	<0.005	<0.5	8.95	<5	70	0.5	<2	5.85	<0.5	30	31	52	7.03	0.31
59515	1.54	<0.005	<0.5	7.59	<5	40	<0.5	<2	4.02	<0.5	28	31	43	5.57	0.25
59516 DUP	<0.02	<0.005	<0.5	7.83	18	40	<0.5	<2	4.08	<0.5	27	29	45	5.62	0.26
59517	2.08	<0.005	<0.5	8.71	<5	60	<0.5	3	4.72	<0.5	38	28	125	8.67	0.30
59518	1.69	<0.005	<0.5	8.32	<5	30	0.5	<2	4.31	<0.5	34	41	47	5.67	0.15
59519	2.78	<0.005	<0.5	8.57	11	30	<0.5	<2	5.66	<0.5	50	236	67	8.06	0.27
59520	2.96	<0.005	<0.5	6.73	10	20	<0.5	<2	2.61	<0.5	38	215	25	7.68	0.21
59521	2.37	<0.005	<0.5	8.86	5	20	<0.5	<2	5.31	<0.5	53	257	26	8.72	0.22
59522	2.61	<0.005	0.7	9.02	5	20	<0.5	<2	5.98	<0.5	49	266	69	8.08	0.14
59523	2.44	<0.005	<0.5	6.92	<5	20	<0.5	<2	5.36	<0.5	41	206	67	6.65	0.12
59524	1.92	<0.005	<0.5	6.99	<5	150	<0.5	<2	4.95	<0.5	40	83	64	10.05	0.47
59525	1.50	<0.005	<0.5	6.73	<5	290	<0.5	<2	4.82	<0.5	28	27	215	8.11	0.75
59526 DUP	<0.02	0.008	<0.5	6.50	<5	270	<0.5	<2	4.77	<0.5	27	23	223	7.69	0.72
59527	2.49	<0.005	<0.5	8.08	<5	440	0.5	<2	4.31	<0.5	31	80	77	6.54	1.52
59528	2.60	<0.005	<0.5	8.82	<5	80	0.5	<2	6.90	<0.5	28	70	64	6.28	2.11
59529	2.27	0.007	<0.5	7.56	<5	50	<0.5	<2	7.21	<0.5	37	58	68	5.90	1.13
59530	2.79	0.007	<0.5	8.20	<5	60	0.5	<2	6.74	<0.5	38	77	78	7.05	1.20
59531	2.56	<0.005	<0.5	7.79	<5	120	0.5	<2	3.19	<0.5	27	70	59	6.72	1.18
59532	2.54	<0.005	<0.5	6.93	<5	90	<0.5	<2	3.66	<0.5	26	62	54	6.17	1.01
59533	2.50	<0.005	<0.5	7.39	5	80	<0.5	<2	5.67	<0.5	29	23	38	6.36	0.69
59534	2.45	<0.005	<0.5	8.45	<5	100	<0.5	<2	4.79	<0.5	28	26	30	6.26	0.58
59535	0.05	0.934	10.8	8.11	<5	40	3.2	<2	0.31	<0.5	1	2	8	2.74	0.20
59536	2.26	0.006	<0.5	8.14	6	20	<0.5	<2	4.69	<0.5	27	26	41	5.46	0.11
59537	2.42	<0.005	<0.5	7.78	<5	20	<0.5	<2	4.60	<0.5	38	28	95	7.16	0.19
59538	2.38	<0.005	<0.5	8.50	<5	20	<0.5	<2	5.22	<0.5	34	24	56	6.08	0.12
59539	0.17	<0.005	<0.5	6.47	<5	540	0.9	<2	0.80	<0.5	1	7	7	2.22	4.37
59540	3.12	<0.005	<0.5	7.33	6	170	0.5	<2	7.73	<0.5	25	20	55	5.26	1.00



ALS Chemex

EXCELLENCE IN ANALYTICAL CHEMISTRY

ALS Canada Ltd.

212 Brooksbank Avenue
 North Vancouver BC V7J 2C1
 Phone: 604 984 0221 Fax: 604 984 0218

TRADEWINDS VENTURES INC.
 302-1620 WEST 8TH AVE
 VANCOUVER BC V6J 1V4

Page: 2 - B
 Total Pages: 3 (A - B)
 Finalized Date: 1-APR-2005
 Account: TRAVEN

Project: DETOUR LAKE

CERTIFICATE OF ANALYSIS VO05019203

Sample Description	Method	ME-ICP61	ME-ICP61	ME-ICP61	ME-ICP61	ME-ICP61	ME-ICP61	ME-ICP61	ME-ICP61	ME-ICP61	ME-ICP61	ME-ICP61	ME-ICP61	ME-ICP61	ME-ICP61
	Analyte	Mg	Mn	Mo	Na	Ni	P	Pb	S	Sb	Sr	Ti	V	W	Zn
Units	%	ppm	ppm	%	ppm	ppm	ppm	ppm	%	ppm	ppm	%	ppm	ppm	ppm
LOR	0.01	5	1	0.01	1	10	2	0.01	5	1	0.01	1	10	2	
59501		1.83	1615	<1	2.58	74	810	<2	0.72	<5	154	0.63	192	<10	278
59502		1.40	634	1	1.02	18	160	<2	2.07	<5	79	0.14	26	<10	311
59503		3.22	1430	<1	1.18	82	710	<2	0.28	<5	138	0.47	155	<10	100
59504		2.89	1225	<1	1.34	69	510	<2	0.28	<5	154	0.39	118	<10	105
59505		0.03	34	<1	4.87	3	610	114	3.24	<5	42	0.01	1	<10	16
59506		2.18	1720	<1	1.69	27	540	<2	0.64	<5	147	0.41	101	10	84
59507		2.05	1535	<1	1.84	24	650	<2	0.38	<5	167	0.41	94	<10	82
59508		0.19	183	<1	2.25	6	150	32	<0.01	<5	146	0.08	8	10	27
59509		2.33	1450	<1	1.97	36	540	<2	0.62	<5	173	0.44	120	<10	85
59510		2.49	1475	<1	1.95	34	570	<2	0.65	<5	152	0.44	116	10	91
59511		2.27	1250	<1	1.62	30	510	9	0.82	<5	117	0.38	95	<10	103
59512		2.40	1490	<1	2.30	53	470	7	0.81	<5	160	0.50	191	<10	120
59513		2.25	1405	<1	1.98	49	440	<2	0.20	<5	139	0.46	186	<10	69
59514		2.81	1485	<1	2.11	63	470	<2	0.36	<5	161	0.55	214	<10	91
59515		2.70	1055	13	2.21	49	430	<2	0.11	<5	147	0.48	180	<10	77
59516 DUP		2.75	1070	10	2.29	51	440	<2	0.09	<5	153	0.50	187	<10	81
59517		3.08	1465	1	1.58	65	500	<2	0.91	<5	162	0.53	204	<10	116
59518		2.73	1090	<1	2.80	58	480	<2	0.30	<5	154	0.52	211	<10	87
59519		5.41	1315	<1	1.61	222	260	<2	0.24	<5	154	0.49	214	<10	82
59520		4.44	944	1	1.06	166	220	<2	0.13	<5	111	0.36	174	<10	72
59521		5.95	1375	<1	1.31	233	270	<2	0.04	<5	152	0.53	236	<10	95
59522		5.73	1390	<1	1.71	244	310	<2	0.06	<5	186	0.54	226	10	85
59523		4.30	1175	<1	1.09	188	220	<2	0.15	<5	128	0.40	186	<10	71
59524		4.84	1155	<1	0.55	70	460	2	0.20	<5	113	1.01	341	<10	115
59525		3.50	986	<1	0.94	29	870	<2	0.59	<5	168	0.97	100	<10	93
59526 DUP		3.34	949	<1	0.91	26	820	<2	0.59	<5	164	0.95	96	<10	90
59527		3.70	822	<1	0.97	86	790	<2	0.02	<5	136	0.54	142	<10	100
59528		1.98	830	<1	0.41	79	670	<2	0.35	<5	88	0.49	175	<10	82
59529		1.76	1035	<1	0.52	71	540	<2	0.67	<5	85	0.42	147	<10	70
59530		1.83	1080	<1	0.65	87	610	<2	0.73	<5	102	0.46	161	<10	86
59531		3.85	759	<1	0.87	82	700	<2	0.01	<5	116	0.45	148	<10	82
59532		3.20	737	<1	1.21	72	620	2	0.07	<5	124	0.44	158	<10	84
59533		2.32	1075	<1	2.01	54	400	3	0.88	<5	150	0.45	193	<10	87
59534		2.82	1000	<1	2.43	56	480	5	0.31	<5	165	0.52	217	<10	96
59535		0.07	33	<1	6.9	1	620	119	2.91	<5	19	0.01	1	<10	18
59536		2.87	866	<1	2.30	54	500	2	0.04	<5	213	0.51	216	<10	81
59537		3.30	994	<1	1.99	60	470	<2	0.53	<5	194	0.52	217	<10	106
59538		2.74	893	<1	2.16	58	480	<2	0.27	<5	210	0.51	220	<10	90
59539		0.21	188	<1	2.07	4	170	33	0.01	<5	140	0.08	8	<10	29
59540		0.83	1095	1	1.43	46	410	8	0.46	<5	146	0.44	176	<10	115



ALS Chemex

EXCELLENCE IN ANALYTICAL CHEMISTRY

ALS Canada Ltd.

212 Brooksbank Avenue
North Vancouver BC V7J 2C1
Phone: 604 984 0221 Fax: 604 984 0218

TRADEWINDS VENTURES INC.
302-1620 WEST 8TH AVE
VANCOUVER BC V6J 1V4

Page: 3 - A
Total Pages: 3 (A - B)
Finalized Date: 1-APR-2005
Account: TRAVEN

Project: DETOUR LAKE

CERTIFICATE OF ANALYSIS VO05019203

Sample Description	Method Analyte Units LOR	WEI-21	Au-AA23	ME-ICP61	ME-ICP61	ME-ICP61	ME-ICP61	ME-ICP61	ME-ICP61	ME-ICP61	ME-ICP61	ME-ICP61	ME-ICP61	ME-ICP61	ME-ICP61	ME-ICP61
		Recvd Wt. kg	Au ppm	Ag ppm	Al %	As ppm	Ba ppm	Be ppm	Bi ppm	Ca %	Cd ppm	Co ppm	Cr ppm	Cu ppm	Fe %	K %
59541		2.65	<0.005	1.4	8.40	<5	150	0.5	<2	7.38	<0.5	27	28	87	6.29	0.52
59542		2.35	<0.005	0.7	8.07	<5	20	0.5	<2	4.74	1.0	30	28	49	7.22	0.29
59543		2.23	<0.005	5.1	7.63	6	30	0.5	<2	4.15	<0.5	33	27	65	8.46	0.22
59544		2.77	0.009	<0.5	8.73	<5	20	0.5	<2	5.80	<0.5	27	25	51	6.00	0.14
59545		2.15	<0.005	<0.5	8.57	<5	20	0.5	<2	5.25	<0.5	30	28	36	6.41	0.15
59546		2.72	0.005	<0.5	9.48	<5	20	<0.5	<2	5.74	<0.5	43	29	88	8.89	0.15
59547		0.09	2.51	0.8	7.58	<5	50	2.5	<2	0.12	<0.5	<1	3	8	2.98	4.17
59548		2.72	0.005	<0.5	7.89	<5	40	<0.5	<2	5.30	<0.5	26	24	29	6.54	0.21
59549		2.13	<0.005	<0.5	8.06	<5	40	<0.5	<2	6.01	<0.5	24	23	42	6.43	0.19
59550		2.40	<0.005	<0.5	7.99	<5	70	<0.5	<2	5.36	<0.5	30	27	32	6.17	0.27
59551		2.77	<0.005	<0.5	8.19	<5	70	<0.5	<2	4.56	<0.5	29	32	41	6.71	0.27
59552		2.47	<0.005	<0.5	8.37	7	110	<0.5	<2	3.21	<0.5	34	33	78	8.09	0.44
59553		2.02	<0.005	<0.5	7.95	<5	70	<0.5	<2	5.43	<0.5	26	25	16	5.82	0.35
59554		2.25	<0.005	<0.5	8.16	<5	90	0.5	<2	4.01	<0.5	25	25	29	5.92	0.38
59555		2.72	0.005	<0.5	9.01	<5	60	0.5	<2	5.16	<0.5	45	30	92	8.89	0.27
59556 DUP		<0.02	<0.005	<0.5	8.25	<5	60	0.5	<2	5.22	<0.5	44	29	92	8.95	0.26
59557		0.14	<0.005	<0.5	7.09	<5	550	1.0	<2	0.77	<0.5	1	3	15	1.56	4.52
59558		2.76	<0.005	<0.5	8.30	<5	60	0.5	<2	5.23	<0.5	24	28	39	6.66	0.25
59559		2.53	<0.005	<0.5	8.32	<5	60	<0.5	<2	5.14	<0.5	29	28	31	6.47	0.22
59560		2.85	<0.005	<0.5	8.63	<5	70	<0.5	<2	4.99	<0.5	50	29	77	8.96	0.31
59561		2.62	0.005	<0.5	8.36	<5	90	0.5	<2	5.42	<0.5	43	33	96	8.40	0.35
59562 DUP		<0.02	<0.005	<0.5	8.27	<5	90	0.5	<2	5.44	<0.5	46	36	104	8.43	0.35
59563		2.63	<0.005	<0.5	8.11	<5	60	0.5	<2	6.28	<0.5	23	27	28	6.59	0.19
59564		3.73	<0.005	<0.5	8.61	<5	110	0.5	<2	4.50	<0.5	29	27	47	7.32	0.33
59565		1.65	<0.005	<0.5	8.12	<5	150	0.5	<2	3.51	<0.5	35	30	70	6.96	0.51
59566		2.06	<0.005	<0.5	8.45	<5	50	<0.5	<2	5.36	<0.5	28	23	79	9.43	0.18
59567		2.56	<0.005	<0.5	7.63	<5	20	<0.5	<2	6.95	<0.5	31	31	118	9.14	0.15
59568		0.14	<0.005	<0.5	7.11	<5	580	0.9	<2	1.03	<0.5	1	4	12	1.58	4.72
59569		1.60	0.005	<0.5	8.59	<5	30	<0.5	<2	6.01	<0.5	32	93	59	6.10	0.16
59570		3.44	0.019	<0.5	8.39	<5	180	<0.5	<2	6.70	<0.5	60	226	80	8.08	0.60
59571		2.89	0.008	<0.5	7.19	5	60	<0.5	<2	5.92	<0.5	61	546	72	8.69	0.27
59572		1.11	<0.005	<0.5	8.25	<5	60	<0.5	<2	6.31	<0.5	48	179	101	8.62	0.24
59573		2.40	<0.005	<0.5	7.91	<5	50	<0.5	<2	5.99	<0.5	47	170	98	8.54	0.23
59574		2.31	0.010	<0.5	7.47	<5	40	<0.5	<2	6.03	<0.5	47	173	80	8.16	0.18
59575		1.81	0.045	0.6	8.34	<5	260	0.5	<2	5.91	<0.5	52	189	389	9.62	0.71
59576		3.31	0.012	<0.5	7.05	5	440	0.7	<2	3.21	<0.5	5	18	43	1.78	1.20
59577		0.05	0.937	10.8	7.82	<5	50	3.2	<2	0.31	<0.5	<1	1	8	2.70	0.19
59578		2.90	0.063	<0.5	7.54	5	550	0.7	<2	3.14	<0.5	9	29	31	2.33	1.53
59579		2.50	0.072	<0.5	8.15	<5	740	0.8	<2	2.95	<0.5	10	54	12	2.49	1.94
59580		2.96	0.023	<0.5	8.61	<5	830	0.9	<2	2.55	<0.5	8	19	13	2.18	2.31



ALS Chemex

EXCELLENCE IN ANALYTICAL CHEMISTRY

ALS Canada Ltd.

212 Brooksbank Avenue
 North Vancouver BC V7J 2C1
 Phone: 604 984 0221 Fax: 604 984 0218

TRADEWINDS VENTURES INC.
 302-1620 WEST 8TH AVE
 VANCOUVER BC V6J 1V4

Page: 3 - B
 Total #. Pages: 3 (A - B)
 Finalized Date: 1-APR-2005
 Account: TRAVEN

Project: DETOUR LAKE

CERTIFICATE OF ANALYSIS VO05019203

Sample Description	ME-ICP61	ME-ICP61	ME-ICP61	ME-ICP61	ME-ICP61	ME-ICP61	ME-ICP61	ME-ICP61	ME-ICP61	ME-ICP61	ME-ICP61	ME-ICP61	ME-ICP61	ME-ICP61
	Mg % 0.01	Mn ppm 5	Mo ppm 1	Na % 0.01	Ni ppm 1	P ppm 10	Pb ppm 2	S % 0.01	Sb ppm 5	Sr ppm 1	Ti % 0.01	V ppm 1	W ppm 10	Zn ppm 2
59541	1.63	1165	<1	2.15	57	480	102	1.35	<5	228	0.50	196	<10	151
59542	3.21	955	<1	1.69	57	480	268	0.81	<5	183	0.54	230	<10	427
59543	3.09	959	1	1.96	76	490	212	2.97	<5	200	0.51	222	<10	186
59544	2.89	1025	<1	1.93	55	480	50	0.32	<5	219	0.52	215	<10	132
59545	3.07	1070	<1	2.04	57	500	<2	0.33	<5	213	0.53	217	<10	88
59546	3.60	1370	<1	1.83	63	480	2	0.95	<5	199	0.57	266	<10	111
59547	0.04	35	<1	4.66	<1	620	127	3.21	<5	41	0.01	1	<10	19
59548	2.75	1310	<1	2.01	53	410	<2	0.30	<5	158	0.49	218	<10	89
59549	2.45	1335	<1	1.91	54	470	2	0.44	<5	152	0.48	203	<10	84
59550	2.45	1205	<1	2.33	56	450	2	0.24	<5	138	0.49	210	<10	84
59551	2.81	1180	<1	2.46	58	470	2	0.34	<5	164	0.51	206	<10	95
59552	3.31	1180	<1	2.13	60	500	9	0.93	<5	170	0.55	212	<10	148
59553	2.59	1125	<1	2.33	53	450	3	0.09	<5	194	0.48	205	<10	74
59554	2.61	1145	<1	2.74	55	490	2	0.18	<5	161	0.51	202	<10	90
59555	3.29	1490	<1	2.44	68	490	6	1.27	<5	167	0.57	253	<10	116
59556 DUP	3.12	1505	<1	2.47	64	500	<2	1.29	<5	176	0.57	260	<10	119
59557	0.20	140	<1	2.23	2	150	36	0.03	<5	146	0.08	9	<10	35
59558	2.62	1295	<1	2.88	56	450	<2	0.46	<5	140	0.51	198	<10	99
59559	2.59	1230	<1	2.85	57	470	2	0.33	<5	118	0.49	223	<10	87
59560	2.94	1410	<1	2.34	62	480	<2	1.78	<5	128	0.53	225	<10	99
59561	2.80	1495	<1	2.47	62	440	<2	1.64	<5	126	0.52	219	<10	92
59562 DUP	2.78	1495	<1	2.43	64	420	5	1.73	<5	124	0.53	218	<10	92
59563	2.48	1450	<1	2.57	53	460	<2	0.27	<5	144	0.49	214	<10	83
59564	2.92	1405	<1	2.50	58	490	<2	0.49	<5	170	0.52	222	<10	99
59565	2.82	1370	<1	2.78	63	480	4	0.15	<5	241	0.55	236	<10	96
59566	3.38	2030	<1	2.04	55	490	6	0.36	<5	198	0.52	224	<10	112
59567	2.64	1940	<1	1.71	55	400	<2	0.83	<5	184	0.45	183	<10	86
59568	0.20	144	<1	2.15	2	160	36	0.01	<5	151	0.08	8	<10	34
59569	3.31	1430	<1	2.67	98	470	3	0.04	<5	194	0.50	215	<10	95
59570	5.98	1260	<1	1.20	300	230	2	0.43	<5	204	0.39	202	<10	92
59571	6.92	1380	<1	0.34	381	230	<2	0.13	<5	88	0.45	213	<10	113
59572	4.71	1420	<1	2.08	174	320	<2	0.15	<5	162	0.57	266	<10	91
59573	4.61	1390	<1	1.86	158	310	<2	0.12	<5	142	0.59	269	<10	93
59574	4.29	1315	<1	1.77	138	310	<2	0.12	<5	144	0.57	258	<10	89
59575	4.57	1415	<1	1.79	158	350	3	0.76	<5	205	0.62	248	<10	149
59576	0.62	403	<1	4.04	9	380	6	0.14	<5	400	0.14	36	<10	50
59577	0.07	32	<1	6.8	2	610	115	2.78	<5	18	0.01	2	<10	15
59578	0.88	404	<1	4.28	20	410	7	0.21	<5	363	0.18	51	<10	70
59579	1.12	415	<1	3.88	19	490	4	0.38	<5	339	0.19	54	<10	80
59580	0.75	295	<1	3.87	12	460	2	0.40	<5	347	0.15	37	<10	51



ALS Chemex

EXCELLENCE IN ANALYTICAL CHEMISTRY

ALS Canada Ltd.

212 Brooksbank Avenue

North Vancouver BC V7J 2C1

Phone: 604 984 0221 Fax: 604 984 0218



TRADEWINDS VENTURES INC.

302-1620 WEST 8TH AVE

VANCOUVER BC V6J 1V4



Page: 1
Finalized Date: 10-APR-2005

Account: TRAVEN

CERTIFICATE VO05022148

Project: DETOUR LAKE

P.O. No.:

This report is for 100 Drill Core samples submitted to our lab in Val d'Or, QC, Canada on 23-MAR-2005.

The following have access to data associated with this certificate:

IAN LAMBERT

SAMPLE PREPARATION

ALS CODE	DESCRIPTION
WEI-21	Received Sample Weight
PUL-32d	Pulverize Split -Dup 85% <75um
BAG-01	Bulk Master for Storage
LOG-22	Sample login - Rcd w/o BarCode
CRU-31	Fine crushing - 70% <2mm
SPL-21	Split sample - riffle splitter
PUL-32	Pulverize 1000g to 85% < 75 um
LOG-24	Pulp Login - Rcd w/o Barcode
SPL-21d	Split sample - duplicate

ANALYTICAL PROCEDURES

ALS CODE	DESCRIPTION	INSTRUMENT
Au-AA23	Au 30g FA-AA finish	AAS
ME-ICP61	27 element four acid ICP-AES	ICP-AES

To: TRADEWINDS VENTURES INC.
ATTN: IAN LAMBERT
302-1620 WEST 8TH AVE
VANCOUVER BC V6J 1V4

This is the Final Report and supersedes any preliminary report with this certificate number. Results apply to samples as submitted. All pages of this report have been checked and approved for release.

Signature:



ALS Chemex

EXCELLENCE IN ANALYTICAL CHEMISTRY

ALS Canada Ltd.

212 Brooksbank Avenue
 North Vancouver BC V7J 2C1
 Phone: 604 984 0221 Fax: 604 984 0218

TRADEWINDS VENTURES INC.
 302-1620 WEST 8TH AVE
 VANCOUVER BC V6J 1V4

Page: 2 - A
 Total Pages: 4 (A - B)
 Finalized Date: 10-APR-2005
 Account: TRAVEN

Project: DETOUR LAKE

CERTIFICATE OF ANALYSIS VO05022148

Sample Description	Method	WEI-21	Au-AA23	ME-ICP61	ME-ICP61	ME-ICP61	ME-ICP61	ME-ICP61	ME-ICP61	ME-ICP61	ME-ICP61	ME-ICP61	ME-ICP61	ME-ICP61	ME-ICP61	
	Analyte	Recvd Wt.	Au	Ag	Al	As	Ba	Be	Bi	Ca	Cd	Co	Cr	Cu	Fe	K
	Units	kg	ppm	ppm	%	ppm	ppm	ppm	ppm	%	ppm	ppm	ppm	ppm	%	%
	LOR	0.02	0.005	0.5	0.01	5	10	0.5	2	0.01	0.5	1	1	1	0.01	0.01
59581		3.54	<0.005	<0.5	7.97	<5	90	<0.5	<2	6.25	<0.5	46	164	82	8.14	0.27
59582		3.19	<0.005	<0.5	5.67	<5	50	<0.5	<2	5.08	<0.5	31	124	54	6.25	0.16
59583		1.77	<0.005	<0.5	8.13	6	40	<0.5	<2	5.51	<0.5	44	175	84	8.49	0.16
59584		2.71	<0.005	<0.5	8.54	<5	60	<0.5	<2	6.56	0.5	47	164	76	8.72	0.29
59585		2.92	<0.005	<0.5	8.04	<5	30	<0.5	<2	6.08	<0.5	46	174	81	8.79	0.20
59586		3.04	<0.005	<0.5	8.65	<5	30	<0.5	<2	7.06	<0.5	47	165	90	9.24	0.16
59587		2.56	0.013	<0.5	8.38	<5	120	<0.5	<2	7.91	<0.5	43	61	93	9.33	0.43
59588		2.83	0.010	<0.5	8.06	<5	110	<0.5	<2	7.79	<0.5	41	56	103	8.27	0.45
59589		2.83	0.040	0.6	7.97	5	80	<0.5	<2	8.29	<0.5	48	61	175	8.88	0.40
59590		0.06	2.56	0.8	8.09	<5	40	2.5	<2	0.13	<0.5	1	3	8	2.99	4.14
59591		1.63	0.007	<0.5	8.10	<5	110	<0.5	<2	7.56	<0.5	41	56	90	9.06	0.47
59592		3.00	0.011	<0.5	7.60	<5	90	<0.5	<2	7.33	<0.5	40	72	104	8.40	0.39
59593		2.30	0.051	<0.5	7.66	<5	80	<0.5	<2	7.14	<0.5	40	145	94	7.72	0.39
59594		2.48	0.009	<0.5	8.02	<5	120	<0.5	<2	7.12	<0.5	40	65	128	8.37	0.49
59595		3.27	0.006	<0.5	7.79	<5	150	<0.5	<2	6.59	<0.5	39	96	126	7.83	0.50
59596		2.48	<0.005	<0.5	6.48	6	60	<0.5	<2	8.23	<0.5	54	325	136	8.35	0.27
59597		2.52	0.008	<0.5	7.97	<5	120	<0.5	<2	9.63	<0.5	49	76	109	8.84	0.64
59598		2.81	0.382	<0.5	7.66	6	230	<0.5	<2	7.68	<0.5	47	98	829	9.77	1.03
59599 DUP		<0.02	0.380	0.6	7.63	<5	230	<0.5	<2	7.51	<0.5	46	98	944	9.35	1.04
59600		0.16	<0.005	<0.5	7.13	<5	560	0.9	<2	0.84	<0.5	2	6	8	1.98	4.46
59601		2.66	0.007	<0.5	8.14	<5	90	<0.5	<2	8.49	<0.5	48	51	108	9.29	0.61
59602		2.56	<0.005	<0.5	7.90	<5	40	<0.5	<2	8.10	<0.5	42	47	128	8.52	0.25
59603		2.69	<0.005	<0.5	8.34	<5	70	<0.5	<2	6.89	<0.5	47	53	147	8.81	0.33
59604		2.68	<0.005	<0.5	7.89	<5	50	<0.5	<2	6.66	<0.5	43	52	108	8.28	0.26
59605		2.77	<0.005	<0.5	8.02	<5	90	<0.5	<2	6.46	<0.5	46	47	114	8.53	0.41
59606		2.77	<0.005	<0.5	8.88	<5	100	<0.5	<2	7.74	<0.5	50	74	57	8.85	0.53
59607		2.86	<0.005	<0.5	8.63	<5	120	<0.5	<2	6.86	<0.5	45	63	30	8.60	0.82
59608		0.06	0.947	10.3	8.32	<5	50	3.2	<2	0.34	<0.5	1	1	9	2.86	0.20
59609		3.10	<0.005	<0.5	6.90	<5	170	<0.5	<2	7.95	<0.5	57	84	261	10.35	1.66
59610		2.79	<0.005	<0.5	8.24	<5	110	<0.5	<2	6.47	<0.5	45	52	86	8.45	0.91
59611		2.63	<0.005	<0.5	8.25	<5	140	<0.5	<2	6.25	<0.5	40	42	110	7.92	0.68
59612		2.79	<0.005	<0.5	7.70	<5	120	<0.5	<2	5.54	<0.5	34	37	82	7.02	0.50
59613		3.37	<0.005	<0.5	7.79	<5	80	<0.5	<2	5.90	<0.5	44	54	118	8.07	0.40
59614		2.67	<0.005	<0.5	7.95	<5	200	<0.5	3	6.28	<0.5	39	56	104	7.85	0.88
59615		2.71	<0.005	<0.5	7.42	<5	200	<0.5	3	5.20	<0.5	42	46	179	8.06	1.04
59616		2.65	<0.005	<0.5	8.22	<5	70	0.6	2	8.92	<0.5	29	33	50	5.86	0.44
59617 DUP		<0.02	<0.005	<0.5	8.60	<5	60	0.6	<2	8.83	<0.5	28	33	55	5.95	0.43
59618		0.14	<0.005	<0.5	6.86	<5	530	0.9	<2	0.77	<0.5	1	10	9	1.92	4.36
59619		2.46	<0.005	<0.5	8.17	<5	110	0.5	<2	6.69	<0.5	37	35	142	7.67	0.53
59620		2.62	<0.005	<0.5	7.79	<5	60	0.5	<2	6.95	<0.5	38	82	69	6.98	0.62



ALS Chemex

EXCELLENCE IN ANALYTICAL CHEMISTRY

ALS Canada Ltd.

212 Brooksbank Avenue
 North Vancouver BC V7J 2C1
 Phone: 604 984 0221 Fax: 604 984 0218

TRADEWINDS VENTURES INC.
 302-1620 WEST 8TH AVE
 VANCOUVER BC V6J 1V4

Page: 2 - B
 Total Pages: 4 (A - B)
 Finalized Date: 10-APR-2005
 Account: TRAVEN

Project: DETOUR LAKE

CERTIFICATE OF ANALYSIS VO05022148

Sample Description	Method	ME-ICP61	ME-ICP61	ME-ICP61	ME-ICP61	ME-ICP61	ME-ICP61	ME-ICP61	ME-ICP61	ME-ICP61	ME-ICP61	ME-ICP61	ME-ICP61	ME-ICP61	
	Analyte	Mg	Mn	Mo	Na	Ni	P	Pb	S	Sb	Sr	Ti	V	W	
Units		%	ppm	ppm	%	ppm	ppm	ppm	%	ppm	ppm	%	ppm	ppm	
LOR		0.01	5	1	0.01	1	10	2	0.01	5	1	0.01	1	10	
59581		4.22	1335	<1	1.70	150	300	6	0.11	<5	145	0.54	246	<10	95
59582		3.04	1060	<1	1.09	108	210	4	0.07	<5	93	0.40	191	<10	73
59583		4.41	1400	1	1.84	148	310	3	0.12	<5	130	0.55	264	<10	91
59584		4.40	1410	<1	1.92	156	340	13	0.09	<5	150	0.58	274	<10	304
59585		4.45	1420	<1	1.73	154	300	<2	0.10	<5	142	0.56	269	<10	94
59586		4.66	1500	<1	1.98	152	350	6	0.08	<5	154	0.61	284	<10	111
59587		3.92	2010	<1	1.44	66	380	3	0.17	<5	131	0.49	277	<10	101
59588		3.64	1775	<1	1.61	63	440	<2	0.18	<5	146	0.47	261	<10	99
59589		3.86	1845	<1	1.24	60	360	<2	0.49	<5	159	0.44	263	<10	88
59590		0.04	41	<1	4.6	2	650	130	3.10	<5	43	0.01	2	<10	18
59591		3.99	1930	<1	1.50	64	370	2	0.17	<5	143	0.47	271	<10	119
59592		3.76	1790	<1	1.34	63	380	<2	0.24	<5	166	0.45	252	<10	111
59593		4.34	1630	<1	1.48	72	450	<2	0.24	<5	233	0.42	236	<10	88
59594		3.49	1865	<1	1.50	59	540	<2	0.39	<5	155	0.51	253	<10	98
59595		3.58	1635	<1	1.45	68	450	4	0.38	<5	190	0.46	242	<10	105
59596		6.72	1470	<1	1.46	155	170	3	0.16	<5	114	0.40	291	<10	85
59597		4.22	1575	<1	1.38	94	290	<2	0.25	<5	181	0.48	294	<10	89
59598		3.05	1640	<1	1.50	86	290	2	1.70	<5	150	0.47	276	<10	90
59599 DUP		3.00	1595	<1	1.54	82	300	2	1.59	<5	148	0.46	270	<10	94
59600		0.20	180	1	2.23	3	150	35	0.01	<5	154	0.08	9	<10	28
59601		4.29	1755	<1	1.41	84	380	<2	0.19	<5	160	0.53	308	<10	120
59602		4.39	1455	<1	1.82	75	400	<2	0.37	<5	257	0.48	296	<10	95
59603		4.57	1525	<1	2.13	84	380	2	0.40	<5	170	0.49	285	<10	96
59604		4.19	1450	<1	1.97	81	350	2	0.10	<5	138	0.48	274	<10	91
59605		4.21	1505	<1	1.84	73	390	4	0.13	<5	138	0.49	283	<10	99
59606		4.41	1555	<1	1.63	84	470	5	0.09	<5	196	0.51	298	<10	99
59607		4.18	1460	<1	1.36	75	400	5	0.06	<5	156	0.52	293	<10	91
59608		0.07	39	<1	6.7	2	640	122	3.00	<5	20	0.01	2	<10	16
59609		5.39	1780	<1	0.47	97	540	2	0.16	<5	203	0.62	305	<10	100
59610		4.05	1460	<1	1.84	73	410	<2	0.16	<5	157	0.49	276	<10	96
59611		3.66	1385	<1	1.96	65	450	2	0.20	<5	180	0.48	252	<10	88
59612		3.12	1215	<1	1.90	54	480	2	0.13	<5	158	0.44	223	<10	84
59613		4.08	1425	1	2.06	70	380	<2	0.10	<5	149	0.47	261	<10	94
59614		3.98	1395	<1	1.86	68	340	<2	0.09	<5	178	0.46	250	<10	84
59615		3.81	1360	1	1.56	61	400	<2	0.25	<5	152	0.50	259	<10	93
59616		2.55	1015	1	1.08	41	400	<2	0.29	<5	125	0.40	186	<10	141
59617 DUP		2.57	1020	<1	1.16	44	440	<2	0.31	<5	124	0.42	186	<10	150
59618		0.20	176	1	2.24	6	160	32	0.01	<5	148	0.08	9	<10	31
59619		3.44	1250	1	1.68	52	450	3	0.21	<5	163	0.51	257	<10	84
59620		4.14	1185	1	1.84	74	390	<2	0.14	<5	63	0.40	221	<10	69



ALS Chemex
EXCELLENCE IN ANALYTICAL CHEMISTRY
 ALS Canada Ltd.
 212 Brooksbank Avenue
 North Vancouver BC V7J 2C1
 Phone: 604 984 0221 Fax: 604 984 0218

TRADEWINDS VENTURES INC.
 302-1620 WEST 8TH AVE
 VANCOUVER BC V6J 1V4

Page: 3 - A
 Total # of Pages: 4 (A - B)
 Finalized Date: 10-APR-2005
 Account: TRAVEN

Project: DETOUR LAKE

CERTIFICATE OF ANALYSIS VO05022148

Sample Description	Method Analyte Units LOR	WEI-21	Au-AA23	ME-ICP61	ME-ICP61	ME-ICP61	ME-ICP61	ME-ICP61	ME-ICP61	ME-ICP61	ME-ICP61	ME-ICP61	ME-ICP61	ME-ICP61	ME-ICP61	ME-ICP61
		Recd Wt	Au	Ag	Al	As	Ba	Be	Bi	Ca	Cd	Co	Cr	Cu	Fe	K
		kg	ppm	ppm	%	ppm	ppm	ppm	ppm	%	ppm	ppm	ppm	ppm	%	%
59621		2.46	<0.005	<0.5	7.13	<5	100	<0.5	<2	4.70	<0.5	37	54	58	7.32	0.62
59622		2.91	<0.005	<0.5	7.35	<5	240	<0.5	<2	4.14	<0.5	37	188	59	6.97	0.91
59623		2.47	<0.005	<0.5	7.60	<5	90	<0.5	<2	4.73	<0.5	40	190	65	6.65	0.63
59624		2.42	<0.005	<0.5	8.05	5	70	<0.5	<2	5.48	<0.5	33	51	97	6.91	0.54
59625		2.44	<0.005	<0.5	7.46	<5	100	<0.5	<2	4.93	<0.5	41	61	84	7.92	0.52
59626		0.06	2.50	0.6	7.45	<5	40	2.4	<2	0.12	<0.5	<1	6	8	2.78	4.13
59627		2.33	0.008	<0.5	7.92	<5	230	0.7	<2	4.45	<0.5	18	7	56	6.64	0.43
59628		3.63	0.036	<0.5	7.58	<5	150	<0.5	<2	4.68	<0.5	28	60	65	6.65	0.30
59629		4.07	<0.005	<0.5	7.61	<5	140	<0.5	<2	5.22	<0.5	34	61	78	7.01	0.42
59630		2.46	<0.005	<0.5	7.69	<5	200	<0.5	<2	5.35	<0.5	36	77	95	7.27	0.51
59631		2.42	0.017	<0.5	7.39	<5	130	<0.5	<2	2.80	<0.5	17	12	38	4.35	0.15
59632		2.29	0.014	<0.5	7.96	<5	200	0.5	<2	3.67	<0.5	17	8	41	5.43	0.24
59633		2.41	0.009	<0.5	7.53	<5	290	0.5	<2	4.39	<0.5	17	4	41	7.12	0.43
59634		2.52	0.013	<0.5	7.40	<5	230	0.5	<2	3.55	<0.5	20	13	97	5.97	0.51
59635 DUP		<0.02	0.013	<0.5	7.62	<5	230	0.5	<2	3.56	<0.5	18	16	91	5.77	0.55
59636		0.13	<0.005	<0.5	6.80	<5	540	0.9	<2	0.73	<0.5	1	9	7	1.64	4.39
59637		2.29	<0.005	<0.5	7.99	<5	420	0.7	<2	2.25	<0.5	4	15	5	1.40	1.16
59638		2.85	0.012	<0.5	7.48	7	100	<0.5	<2	6.12	<0.5	35	68	148	7.19	0.49
59639		2.82	0.609	<0.5	7.17	<5	210	<0.5	<2	7.74	<0.5	40	47	416	7.90	1.19
59640		1.86	0.014	<0.5	7.33	<5	180	0.5	<2	2.63	<0.5	12	23	63	3.54	0.43
59641		1.40	0.055	<0.5	6.13	<5	60	<0.5	<2	9.67	<0.5	37	340	47	7.05	0.48
59642		2.31	0.019	<0.5	7.30	<5	70	<0.5	<2	7.68	<0.5	43	313	39	7.54	0.55
59643		3.09	0.221	<0.5	7.42	<5	70	<0.5	<2	7.68	<0.5	42	299	19	7.20	0.39
59644		2.52	0.025	<0.5	7.73	<5	130	<0.5	<2	6.51	<0.5	30	229	16	5.51	0.44
59645		2.63	0.032	<0.5	7.19	5	90	<0.5	<2	7.48	<0.5	40	311	26	7.30	0.50
59646		2.83	0.017	<0.5	7.38	<5	60	<0.5	<2	7.13	<0.5	42	296	12	7.43	0.46
59647		0.06	0.938	10.2	7.93	<5	50	3.1	<2	0.32	<0.5	<1	5	7	2.74	0.19
59648		2.82	0.351	<0.5	6.83	<5	80	<0.5	<2	6.87	<0.5	37	288	20	7.06	0.64
59649		2.67	0.535	<0.5	6.30	<5	60	<0.5	<2	6.41	<0.5	50	430	29	8.59	0.60
59650		2.86	0.825	<0.5	6.31	<5	100	<0.5	<2	6.84	<0.5	38	306	37	7.12	0.79
59651 DUP		<0.02	0.607	<0.5	6.64	<5	100	<0.5	<2	6.87	<0.5	39	302	35	7.38	0.78
59652		1.70	0.335	<0.5	6.98	<5	90	<0.5	<2	6.35	<0.5	35	290	12	7.07	0.71
59653		2.76	0.049	<0.5	7.15	<5	60	<0.5	<2	6.47	<0.5	36	377	5	6.75	0.84
59654		2.88	0.169	<0.5	7.17	<5	90	<0.5	<2	6.22	<0.5	46	355	8	7.97	0.63
59655		2.63	0.065	<0.5	6.96	<5	90	<0.5	<2	7.45	<0.5	41	307	9	7.00	0.63
59656		1.68	0.080	<0.5	7.04	<5	240	0.7	<2	3.14	<0.5	14	37	17	3.91	1.14
59657		3.59	0.037	<0.5	6.75	<5	70	<0.5	<2	7.78	<0.5	43	280	28	6.75	0.67
59658		0.13	<0.005	<0.5	6.89	<5	550	0.9	<2	0.82	<0.5	2	11	10	2.49	4.35
59659		2.23	0.006	<0.5	7.79	<5	180	<0.5	<2	5.55	<0.5	30	227	10	5.27	0.78
59660		2.77	0.015	<0.5	7.56	6	70	<0.5	<2	8.01	<0.5	45	295	8	7.84	0.51



ALS Chemex
EXCELLENCE IN ANALYTICAL CHEMISTRY
 ALS Canada Ltd.

212 Brooksbank Avenue
 North Vancouver BC V7J 2C1
 Phone: 604 984 0221 Fax: 604 984 0218

TRADEWINDS VENTURES INC.
 302-1620 WEST 8TH AVE
 VANCOUVER BC V6J 1V4

Page: 3 - B
 Total Pages: 4 (A - B)
 Finalized Date: 10-APR-2005
 Account: TRAVEN

Project: DETOUR LAKE

CERTIFICATE OF ANALYSIS VO05022148

Sample Description	Method	ME-ICP61	ME-ICP61	ME-ICP61	ME-ICP61	ME-ICP61	ME-ICP61	ME-ICP61	ME-ICP61	ME-ICP61	ME-ICP61	ME-ICP61	ME-ICP61	ME-ICP61	
	Analyte	Mg	Mn	Mo	Na	Ni	P	Pb	S	Sb	Sr	Ti	V	W	Zn
Units	%	ppm	ppm	%	ppm	ppm	ppm	ppm	%	ppm	ppm	%	ppm	ppm	ppm
LOR	0.01	5	1	0.01	1	10	2	0.01	5	1	0.01	1	10	2	
59621		3.81	1270	<1	2.58	64	370	<2	0.05	<5	95	0.46	252	<10	76
59622		4.67	1170	1	2.63	111	350	<2	0.11	<5	160	0.37	216	<10	63
59623		4.54	1040	7	3.15	104	360	<2	0.06	<5	73	0.37	211	<10	50
59624		3.62	1030	<1	2.38	54	370	<2	0.12	<5	62	0.41	221	<10	47
59625		4.38	1315	<1	2.09	68	420	<2	0.08	<5	159	0.46	255	<10	71
59626		0.04	34	<1	4.8	3	610	120	3.06	<5	42	0.01	<1	<10	16
59627		1.47	1140	<1	4.55	7	1500	4	0.63	<5	434	0.74	134	<10	104
59628		2.92	1050	<1	4.06	48	620	5	1.00	<5	231	0.46	170	<10	86
59629		3.68	1165	<1	3.37	60	470	<2	0.22	<5	232	0.46	231	<10	85
59630		4.04	1185	<1	3.36	71	350	<2	0.36	<5	225	0.43	230	<10	87
59631		1.06	648	<1	5.6	8	620	<2	1.04	<5	157	0.37	88	<10	53
59632		1.22	866	<1	5.5	6	1010	2	0.81	<5	232	0.56	102	<10	67
59633		1.60	1180	<1	4.5	8	1460	<2	0.72	<5	321	0.70	118	<10	81
59634		1.38	909	<1	4.2	10	1280	<2	1.29	<5	232	0.63	108	<10	83
59635 DUP		1.36	881	<1	4.52	9	1260	2	1.27	<5	238	0.62	106	<10	82
59636		0.18	145	<1	2.40	3	160	39	0.01	<5	146	0.08	7	<10	31
59637		0.47	199	<1	4.35	6	370	<2	0.02	<5	371	0.12	13	<10	29
59638		3.47	1265	<1	2.11	66	310	<2	0.45	<5	156	0.42	223	<10	82
59639		3.04	1645	<1	1.04	63	390	<2	0.89	<5	128	0.42	234	<10	71
59640		1.16	583	<1	5.2	19	160	2	1.23	<5	118	0.21	83	<10	98
59641		4.76	1495	1	1.10	158	190	<2	0.13	<5	127	0.30	189	<10	67
59642		4.82	1355	<1	1.45	134	230	<2	0.11	<5	154	0.37	232	30	59
59643		4.59	1320	<1	1.67	132	220	<2	0.03	<5	166	0.35	215	70	55
59644		3.47	1020	<1	2.52	97	220	<2	0.03	<5	203	0.27	158	10	45
59645		4.54	1355	<1	1.62	132	220	<2	0.04	<5	147	0.35	219	<10	55
59646		5.02	1360	<1	1.61	136	240	<2	0.03	<5	140	0.37	228	10	54
59647		0.08	35	<1	7.1	3	600	111	2.90	<5	21	0.01	1	<10	14
59648		4.87	1310	<1	1.46	124	250	<2	0.13	<5	162	0.34	213	10	55
59649		6.48	1450	<1	1.06	231	210	<2	0.25	<5	102	0.32	209	<10	71
59650		5.37	1350	<1	1.14	145	270	<2	0.16	<5	130	0.31	196	10	80
59651 DUP		5.53	1385	<1	1.20	152	280	<2	0.18	<5	134	0.32	203	10	81
59652		4.96	1320	<1	1.84	130	250	<2	0.05	<5	183	0.35	214	60	62
59653		5.20	1185	<1	1.54	127	210	<2	0.04	<5	192	0.36	223	<10	44
59654		5.51	1360	<1	1.34	144	230	<2	0.06	<5	120	0.37	234	<10	60
59655		4.96	1255	<1	1.69	126	210	<2	0.05	<5	170	0.34	220	<10	50
59656		1.28	652	1	2.72	15	630	<2	0.20	<5	184	0.34	102	<10	36
59657		4.43	1360	<1	1.22	122	280	<2	0.27	<5	158	0.37	210	<10	75
59658		0.22	218	1	2.27	5	160	34	<0.01	<5	146	0.08	8	<10	30
59659		3.53	902	<1	2.44	92	210	<2	0.09	<5	192	0.27	156	<10	49
59660		5.47	1395	<1	1.32	154	230	<2	0.03	<5	158	0.35	227	<10	56



ALS Chemex

EXCELLENCE IN ANALYTICAL CHEMISTRY

ALS Canada Ltd.

212 Brooksbank Avenue
North Vancouver BC V7J 2C1

Phone: 604 984 0221 Fax: 604 984 0218

TRADEWINDS VENTURES INC.
302-1620 WEST 8TH AVE
VANCOUVER BC V6J 1V4

Page: 4 - A
Total Pages: 4 (A - B)
Finalized Date: 10-APR-2005
Account: TRAVEN

Project: DETOUR LAKE

CERTIFICATE OF ANALYSIS VO05022148

Sample Description	Method Analyte Units LOR	WEI-21	Au-AA23	ME-ICP61	ME-ICP61	ME-ICP61	ME-ICP61	ME-ICP61	ME-ICP61	ME-ICP61	ME-ICP61	ME-ICP61	ME-ICP61	ME-ICP61	ME-ICP61	
		Recvd Wt. kg	Au ppm	Ag ppm	Al %	As ppm	Ba ppm	Be ppm	Bi ppm	Ca %	Cd ppm	Co ppm	Cr ppm	Cu ppm	Fe %	K %
		0.02	0.005	0.5	0.01	5	10	0.5	2	0.01	0.5	1	1	1	0.01	0.01
59661		3.12	0.037	<0.5	7.53	<5	140	<0.5	<2	6.97	<0.5	40	291	35	7.18	1.14
59662		2.56	0.008	<0.5	7.24	<5	40	<0.5	<2	7.56	<0.5	44	303	11	7.44	0.45
59663		2.80	0.038	<0.5	7.16	<5	80	<0.5	<2	7.75	<0.5	42	318	19	7.44	0.76
59664		2.54	0.395	<0.5	7.39	<5	170	<0.5	<2	5.98	<0.5	36	271	12	6.76	1.12
59665		2.67	0.146	<0.5	7.39	<5	90	<0.5	<2	7.29	<0.5	46	334	7	7.61	0.83
59666		0.06	2.61	0.7	7.30	<5	40	2.4	<2	0.12	<0.5	<1	5	7	2.83	4.10
59667		2.88	0.028	<0.5	7.04	<5	60	<0.5	<2	6.77	<0.5	44	322	7	7.19	0.60
59668		2.62	0.270	<0.5	7.29	<5	120	<0.5	<2	5.91	<0.5	35	242	9	6.39	0.72
59669		2.30	0.140	<0.5	6.79	<5	130	<0.5	<2	5.84	<0.5	35	243	16	5.98	1.26
59670		2.80	0.370	<0.5	7.85	<5	290	<0.5	<2	5.77	<0.5	32	237	2	6.67	1.63
59671		2.84	0.043	<0.5	7.27	<5	80	<0.5	<2	6.86	<0.5	38	289	15	7.17	0.65
59672		2.83	1.680	0.5	7.07	<5	60	<0.5	<2	7.20	<0.5	43	295	82	7.04	0.59
59673		2.44	0.377	<0.5	7.24	<5	60	<0.5	<2	7.05	<0.5	41	293	33	7.12	0.52
59674		2.92	0.237	<0.5	6.86	<5	50	<0.5	<2	6.37	<0.5	40	298	20	6.91	0.40
59675		2.82	0.067	<0.5	7.27	<5	60	<0.5	<2	6.99	<0.5	42	319	30	7.31	0.44
59676		2.75	0.134	<0.5	7.53	<5	70	<0.5	<2	7.18	<0.5	43	194	52	7.77	0.47
59677		2.98	0.452	<0.5	7.67	<5	80	<0.5	<2	6.54	<0.5	42	244	47	7.66	0.41
59678		2.88	0.277	<0.5	6.85	<5	40	<0.5	<2	8.07	<0.5	40	274	61	7.00	0.38
59679 DUP		<0.02	0.459	<0.5	6.76	<5	50	<0.5	<2	7.76	<0.5	41	287	64	6.97	0.39
59680		0.17	<0.005	<0.5	6.48	<5	540	0.8	<2	0.67	<0.5	<1	12	7	1.84	4.32



ALS Chemex

EXCELLENCE IN ANALYTICAL CHEMISTRY

ALS Canada Ltd.

212 Brooksbank Avenue

North Vancouver BC V7J 2C1

Phone: 604 984 0221 Fax: 604 984 0218

TRADEWINDS VENTURES INC.
302-1620 WEST 8TH AVE
VANCOUVER BC V6J 1V4

Page: 4 - B
Total Pages: 4 (A - B)
Finalized Date: 10-APR-2005
Account: TRAVEN

Project: DETOUR LAKE

CERTIFICATE OF ANALYSIS VO05022148

Sample Description	Method Analyte Units LOR	ME-ICP61	ME-ICP61	ME-ICP61	ME-ICP61	ME-ICP61	ME-ICP61	ME-ICP61	ME-ICP61	ME-ICP61	ME-ICP61	ME-ICP61	ME-ICP61	ME-ICP61	ME-ICP61
		Mg	Mn	Mo	Na	Ni	P	Pb	S	Sb	Sr	Ti	V	W	Zn
		%	ppm	ppm	%	ppm	ppm	ppm	%	ppm	ppm	%	ppm	ppm	ppm
		0.01	5	1	0.01	1	10	2	0.01	5	1	0.01	1	10	2
59661		4.55	1365	<1	1.11	128	220	3	0.40	<5	121	0.33	205	<10	74
59662		5.09	1390	<1	1.20	132	250	<2	0.04	<5	144	0.37	227	<10	64
59663		5.16	1465	<1	1.08	126	220	<2	0.18	<5	116	0.36	229	10	65
59664		4.69	1270	1	1.44	114	330	<2	0.10	<5	118	0.36	200	<10	69
59665		5.58	1380	<1	1.28	141	240	<2	0.05	<5	144	0.37	237	<10	63
59666		0.04	34	1	4.8	2	620	119	3.08	<5	40	0.01	<1	<10	17
59667		5.14	1265	<1	1.18	136	220	<2	0.04	<5	122	0.35	221	<10	56
59668		4.23	1195	<1	1.80	98	370	<2	0.11	<5	190	0.37	188	<10	71
59669		4.43	1185	<1	1.53	94	200	<2	0.17	<5	75	0.29	184	<10	54
59670		4.79	1300	<1	1.48	85	210	<2	0.02	<5	132	0.33	203	<10	61
59671		5.09	1370	<1	1.46	128	210	<2	0.11	<5	136	0.35	219	<10	61
59672		4.95	1300	1	1.18	136	210	<2	0.15	<5	120	0.34	217	<10	57
59673		5.05	1360	<1	1.42	133	230	<2	0.08	<5	132	0.35	220	10	61
59674		4.71	1280	<1	1.54	126	210	<2	0.02	<5	146	0.34	212	<10	56
59675		4.97	1360	<1	1.53	136	210	<2	0.04	<5	163	0.36	226	<10	56
59676		4.63	1365	<1	1.62	114	550	<2	0.25	<5	272	0.46	208	<10	78
59677		4.32	1295	<1	1.88	112	480	<2	0.23	<5	235	0.45	220	30	64
59678		4.43	1305	<1	1.29	116	210	<2	0.23	<5	154	0.33	210	<10	51
59679 DUP		4.36	1295	<1	1.27	122	210	<2	0.25	<5	149	0.33	209	10	51
59680		0.18	159	<1	2.19	4	150	31	<0.01	<5	138	0.08	8	<10	26