

2 . 4 1 0 6 4

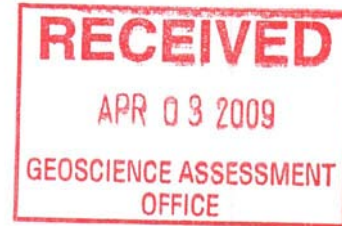

## Report for Prospecting Work on Claim #3017340

### Location and Access

Claim #3017340 is located in Cleaver Township and is accessible by logging road from South Porcupine. Refer to Maps 1&2 Access by foot to the northern part of Claim #3017340 is had from the main road at the location of post #4. Access to the southern part of Claim #3017340 is had from the main road down a skidder road.

### Log of Prospecting

October 3 2008

9:30 to 15:30

Traveled to claims by pickup truck to Claim #3017340 Via Logging road and parked at post #4. Walked to location A through heavy bush and located old trench work along side of lake. Proceeded to cleared trench of forest debris and overburden and a 10kg grab sample taken. The Trench is about 15m long and runs in an easterly direction down to the lake. A vein of heavy mineralisation is exposed here. The weathered mineralised rock is tan in colour and very heavy with quartz crystals imbedded in it. When freshly broken the mineralised rock is a lead gray colour with flat cleavages which are shiny. The bed rock around the mineralisation is rusted and hard. A transverse south along Lake I to Lake II was made to location B where the bed rock is exposed and is banded and very hard with some mineralization and quartz stringers. A sample of the bedrock was taken at location D.

15:30 to 16:30

Returned to South Porcupine.

October 4 2008

8:00 to 9:00

Traveled to claims by pickup truck to Claim #3017340 Via Logging road and parked at post #4.

9:00 to 15:00

Walked to location A and then south along Lake I to Lake II. Crossed the two small streams flowing into Lake II and travelled along lake to Location C where another old trench is located. There is about 1m of overburden here. The trench was cleared of forest debris and overburden. The vein of mineralization in this trench is very similar to that in location A and is exposed for about 20m and also runs in an east-west direction.

The western portion end in a low lying area and the easter portion ends in overburden and trees. A 10kg grab sample was taken. A transverse along the eastern side of Lake II was made to the the river that drains out and cannot be crossed. The bed rock along the lake is similar to the rock at location B and is very hard.

15:00 to 16:00

Returned to South Porcupine.

October 15 2008

7:30 to 8:30

Traveled to claims by pickup truck to Claim #3017340 Via Logging road and parked at a location G.

8:30 to 15:30

Walked north to the southern shore of Lake II and then east to location E. There is indication of previous work done along the lake. A 2 kg sample of the rock at location F was taken. The rock is very rusty and altered with sulphide mineralization. Traveled west along lake II to location E were there is a small pit roughly 2m in diameter. The rock is very rusty, banded with sulphides. A 5kg sample was taken.

15:30 16:30

Returned to South Porcupine.

Report Completed April 1, 09

Work Prefomed By Victor WAWARFORD

*Victor Warford*

# Location Map A

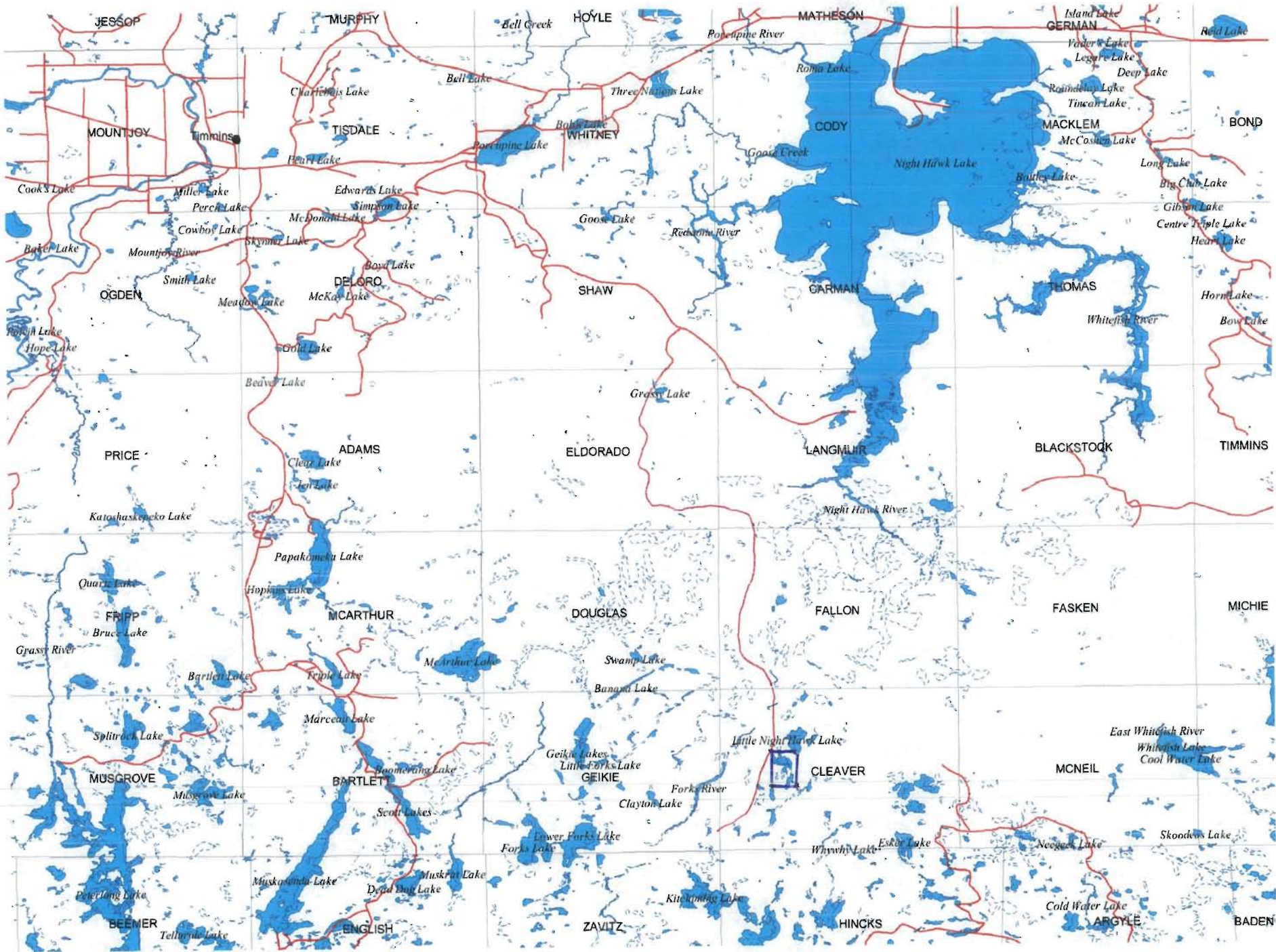

# Location Map B

Date / Time of Issue: Wed Apr 01 09:20:03 EST 2009

**TOWNSHIP / AREA**  
**CLEAVER**

**PLAN**  
**G-3619**

**ADMINISTRATIVE DISTRICTS / DIVISIONS**  
 Mining Division: Larder Lake  
 Land Titles/Registry Division: TIMISKAMING  
 Ministry of Natural Resources District: TIMMINS

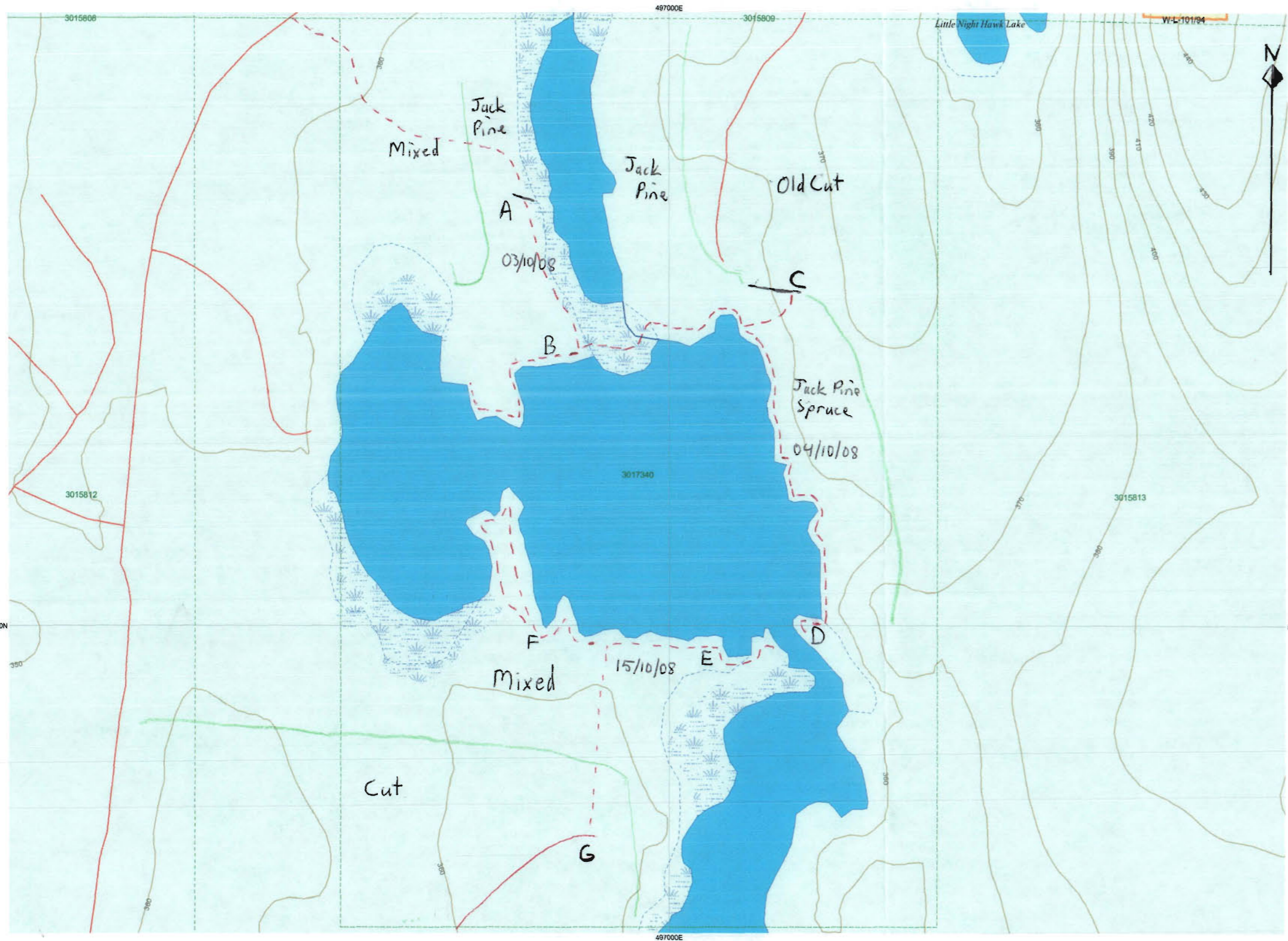

**TOPOGRAPHIC**

- Administrative Boundaries
- Township
- Concession, Lot
- Provincial Park
- Indian Reserve
- Cliff, Pk & Pio
- Contour
- Mine Shafts
- Mine Headframe
- Railway
- Road
- Trail
- Natural Gas Pipeline
- Utilities
- Tower

**Land Tenure**

**Freehold Patent**

- Surface And Mining Rights
- Surface Rights Only
- Mining Rights Only

**Leasehold Patent**

- Surface And Mining Rights
- Surface Rights Only
- Mining Rights Only

**Licence of Occupation**

- Uses Not Specified
- Surface And Mining Rights
- Surface Rights Only
- Mining Rights Only

**Land Use Permit**

- Land Use Permit
- Order In Council (Not open for staking)
- Water Power Lease Agreement

**Mining Claim**

- Mining Claim 1234567
- Filled Only Mining Claims 1234567

**LAND TENURE WITHDRAWALS**

- Areas Withdrawn from Disposition 1234
- Mining Acts Withdrawal Types**
  - Surface And Mining Rights Withdrawn Wsm
  - Surface Rights Only Withdrawn We
  - Mining Rights Only Withdrawn Wm
- Order In Council Withdrawal Types**
  - Surface And Mining Rights Withdrawn W'sm
  - Surface Rights Only Withdrawn W's
  - Mining Rights Only Withdrawn W'm
- IMPORTANT NOTICES Ns

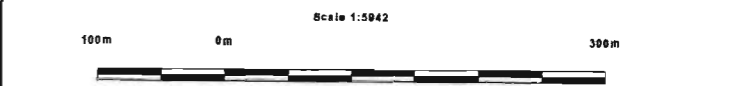

**LAND TENURE WITHDRAWAL DESCRIPTIONS**

Identifier	Type	Date	Description
W-L-101/94	Wsm	Oct 6, 1994	SEC.35 W-L-101/94 NER S&M 94/10/08

- Trench  
 A Sample Location  
 - Tree Lines

Those wishing to stake mining claims should consult with the Provincial Mining Recorders' Office of the Ministry of Northern Development and Mines for additional information on the status of the lands shown hereon. This map is not intended for navigational, survey, or land title determination purposes as the information shown on this map is compiled from various sources. Completeness and accuracy are not guaranteed. Additional information may also be obtained through the local Land Titles or Registry Office, or the Ministry of Natural Resources.

The information shown is derived from digital data available in the Provincial Mining Recorders' Office at the time of downloading from the Ministry of Northern Development and Mines web site.

**General Information and Limitations**  
 Contact Information:  
 Provincial Mining Recorders' Office  
 Willet Green Miller Centre 933 Ramsey Lake Road  
 Sudbury ON P3E 6B5  
 Home Page: [www.mndm.gov.on.ca/MNDMMINESLANDS/mismnpg.htm](http://www.mndm.gov.on.ca/MNDMMINESLANDS/mismnpg.htm)

Toll Free  
 Tel: 1 (888) 415-9845 ext 57  
 Fax: 1 (877) 670-1444

Map Datum: NAD 83  
 Projection: UTM (6 degree)  
 Topographic Data Source: Land Information Ontario  
 Mining Land Tenure Source: Provincial Mining Recorders' Office

This map may not show unregistered land tenure and interests in land including certain patents, leases, easements, right of ways, flooding rights, licences, or other forms of disposition of rights and interest from the Crown. Also certain land tenure and land uses that restrict or prohibit free entry to stake mining claims may not be illustrated.