

# Report of Assessment Work

## ARC Ranger Resources

 42100

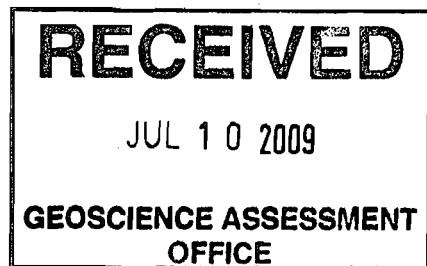

**TABLE OF CONTENTS**

<b>Section</b>		<b>Page Number</b>
<b>I</b>	<b>Title Page</b>	<b>0</b>
<b>ii</b>	<b>Table of Contents</b>	<b>1</b>
<b>1</b>	<b>Title of Report</b>	<b>2</b>
<b>2</b>	<b>Purpose of Exploration Program</b>	<b>2</b>
<b>3</b>	<b>Location and Access</b>	<b>2</b>
<b>4</b>	<b>Claim Status</b>	<b>3</b>
<b>5</b>	<b>Previous Exploration History</b>	<b>4</b>
<b>6</b>	<b>Work Performed Summary</b>	<b>4</b>
<b>7</b>	<b>Results of Work</b>	<b>5</b>
<b>8</b>	<b>Appendix</b>	<b>6</b>

**1. Title of Report**

**Report of Assessment Work 2008**

**ARC Ranger Resources**

**22343 – 47<sup>th</sup> Ave, Langley BC V2Z 1M5**

**604-534-2116**

**2. Purpose of the Exploration Program**

**This report presents the results of sampling, trenching and ground magnetic survey carried out during 2008 on behalf of ARC Ranger Resources on the Dunmore claims #4222716, 4222749 and 4222748, located in Dunmore Township, North- Eastern Ontario.**

**3. Location and Access**

**To access the claim from Kirkland Lake, drive West via provincial road 66 for about 35 km, then northward for about 25 km on the Watabeag access road. From that point, access is by 4-wheelers, on trails which traverse the properties.**

4. Claim Status

The mineral properties have been registered with the Ministry of Northern Development and Mines of Ontario.

The claims are 100% owned by ARC Ranger Resources. All three claims, comprising 26 units, are being actively worked for the period of 2007 to 2008.

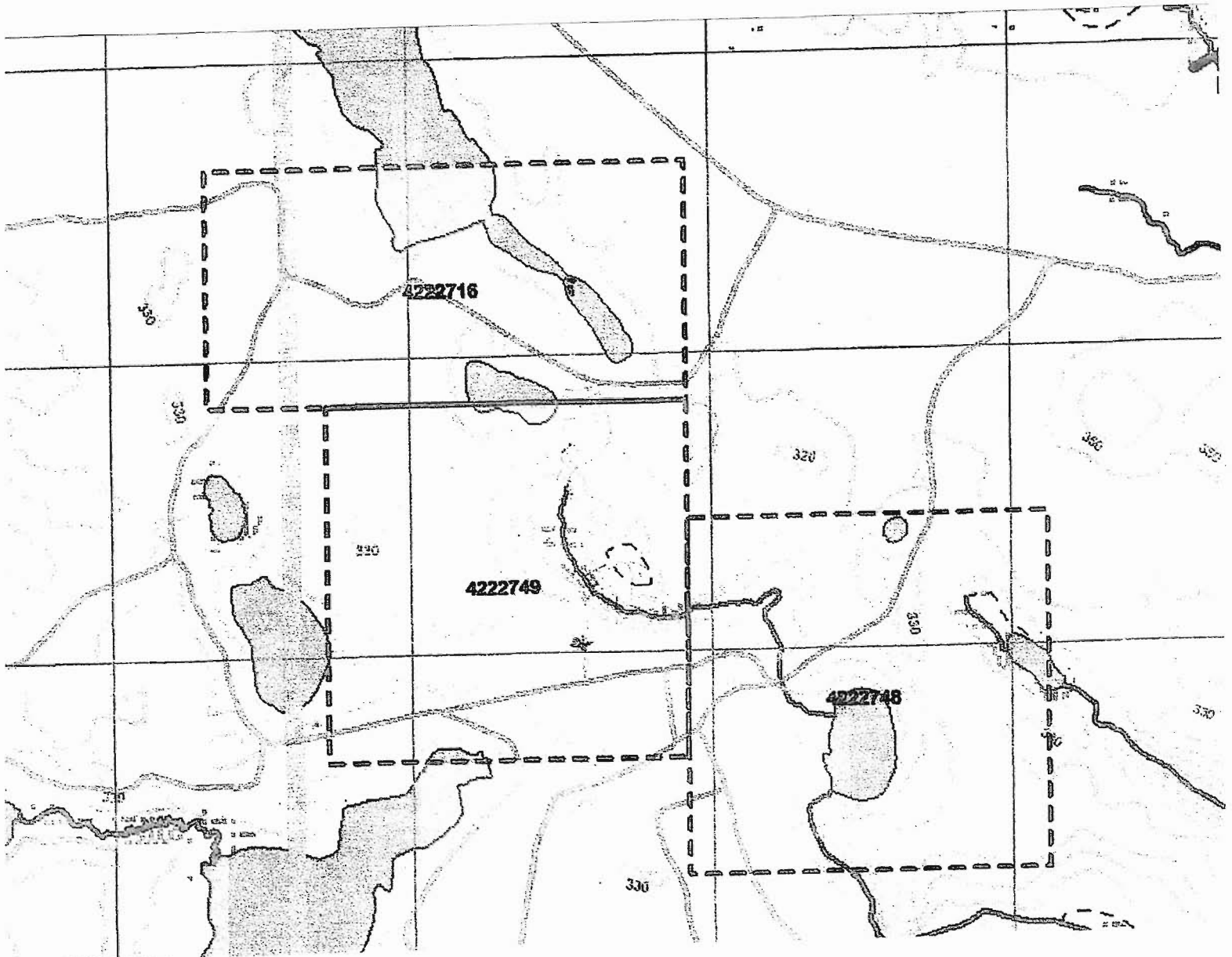

**5. Previous Exploration History**

No known exploration was done in the location chosen for these claims, however claims have been previously staked and have lapsed to the North East and to the South East, with the reports of this work on file at the Kirkland Lake office. .

**6. Work Performed Summary**

Our work consists of prospecting, which has included various ground surveys with grid patterns, on each claim. Several ground samples were taken of representative materials at the "B" level of the earth. Water samples were also taken. See Section 8.

In total, 2.25 km of base lines and 21.3 km of grid line have been cut for the purpose of a ground magnetic survey, as per accompanying maps. Following a pattern laid out with a GPS (Datum WGS 84), lines were cut at 50 meter intervals, with a picket at the end, for a grid for the beep map survey. All the base lines and grid lines have been surveyed with a GDD Beep Mat model BM8 for a total of 24 km surveyed. When a significant reading was registered on the Beep Mat, a crew was dispatched to investigate, with a small backhoe trenching and relocating till as appropriate, and, depending on what was located, a sample was taken for analysis. Specific magnetic field information was not recorded.

Samples were taken at different locations on the property, with GPS coordinates taken at each position. Copies of all assay reports are in Section 8.

<b>Date 2008</b>	<b>Number of samples taken</b>	<b>Date sample submitted</b>
<b>May 24 to June 1</b>	<b>10</b>	<b>June 12</b>
<b>July 3 to July 6</b>	<b>4</b>	<b>July 9</b>
<b>July 3 to July 6</b>	<b>3</b>	<b>July 11</b>
<b>July 15 to July 18</b>	<b>5</b>	<b>September 5</b>
<b>October 20 to October 26</b>	<b>2</b>	<b>December 10</b>

## 7. Results of Work

**In all the claims, extensive overburden exists, which limits exploration. The predominant soil cover is glacial sand. The land is forested with Jack Pine, Poplar and Birch, with good drainage. Outcrops are limited, and rock is scarce. A creek bed traverses the property, with steep cliffs down to a very limited water system.**

**Assay data is encouraging. The first indication of gold was in a small, freshly broken rock from the initial sampling site, with visible gold, which indicated 516.887g Au/T when assessed. Larger sand samples from that site indicated 13.220g Au/T. Several other sampling sites to the North are also showing promising results. Assay results are in Section 8.**

**We continue to expand the area with new claims attached to the existing ones, while working on the existing claims, and collecting information. A geo-chemical survey of the till could also help identify potential target area.**

## **Appendix**

### **Section 8**

## **Assays**





1046 Gorham Street  
Thunder Bay, ON  
Canada P7B 5X5

Tel: (807) 626-1630  
Fax: (807) 622-7571

www accurassay.com  
assay@accurassay.com

# Certificate of Analysis

Thursday, June 19, 2008

Date Received: Jun 12, 2008  
Date Completed: Jun 19, 2008

Job #:

Reference:

Sample #: 10 Rock

Acc #	Client ID	Au ppb	Pt ppb	Pd ppb	Rh ppb
	D1	92	<15	<10	
	D2	114	21	<10	
	D3	<5	<15	<10	
	D4	<5	18	<10	
	D5	34	<15	<10	
	D6	<5	<15	<10	
	D7	<5	<15	<10	
	D8A	32	<15	<10	
	D8B	516887	18	<10	
	D9	4342	<15	18	

PROCEDURE CODES: AL4APP, AL4ICPMA

By:

Derek Demianiuk H.Bsc., Laboratory Manager

**Certified**

The results included on this report relate only to the items tested  
The Certificate of Analysis should not be reproduced except in full, without  
the written approval of the laboratory

**Certificate of Analysis**

Wednesday, July 30, 2008

ARC Ranger Resources Ltd.  
22343-47th Ave  
Langley, B., CAN  
V2Z 1M5  
Ph#: (604) 534-2116  
Fax#: (604) 596-8101  
Email#: noelranger@shaw.ca

Date Received: Jul 9, 2008  
Date Completed: Jul 30, 2008  
Job #: ~~XXXXXXXXXX~~  
Reference:  
Sample #: 4 Rock

Acc #	Client ID	Au ppb	Pt ppb	Pd ppb	Rh ppb
<del>XXXXXXXXXX</del>	DR-7-1	5	17	<10	
<del>XXXXXXXXXX</del>	DR-7-2	<5	<15	<10	
<del>XXXXXXXXXX</del>	DR-7-3	<5	<15	<10	
<del>XXXXXXXXXX</del>	DR-7-4c	5	24	<10	

PROCEDURE CODES: AL4APP, AL4ICPMA

Certified By:



Derek Demianiuk H. Bsc., Laboratory Manager

The results included on this report relate only to the items tested  
The Certificate of Analysis should not be reproduced except in full, without the written approval of the laboratory

AL907-0764-07/30/2008 5:28 PM

FROM :

FAX NO. :

Mar. 26 2006 12:48PM P4



1046 Corbett Street  
Thunder Bay, ON  
Canada P7B 5X5

Tel: (807) 626-1630  
Fax: (807) 626-7571

www.accurassay.com  
info@accurassay.com

**Certificate of Analysis**

Wednesday, July 30, 2008

Date Received: Jul 11, 2008

Date Completed: Jul 30, 2008

Job #: [REDACTED]

Reference:

Sample #: 2 Rock

Acc #	Client ID	Au ppb	Pt ppb	Pd ppb	Rh ppb
[REDACTED]	SADR1	8	<15	<10	
[REDACTED]	SADR2	18	<15	<10	
[REDACTED]	SADR2	<5	<15	<10	

PROCEDURE CODES: AL4APP, AL4ICPMA

Certified By:

Derek Demianiuk H.Bsc., Laboratory Manager

The results included on this report relate only to the items tested  
The Certificate of Analysis should not be reproduced except in full, without the written approval of the laboratory

AL907-0764-07/30/2008 5:29 PM

FROM :

FAX NO. :

Mar. 26 2006 12:46PM P1



1046 Corham Street  
Thunder Bay, ON  
Canada P7B 5X5

Tel: (807) 525-1630  
Fax: (807) 622-2571

www.accurassay.com  
jssay@accurassay.com

# Certificate of Analysis

Wednesday, September 24, 2008

Date Received: Sep 5, 2008  
Date Completed: Sep 24, 2008

Job #: [REDACTED]

Reference:

Sample #: 4 Sand

Acc #	Client ID	Au ppb	Pt ppb	Pd ppb	p
[REDACTED]	No 1 Pan Sand	1271	73	13	
[REDACTED]	Spring Beside #1	43	26	<10	
[REDACTED]	No 2 Spot	15	27	14	
[REDACTED]	Creek Bed	868	25	11	
[REDACTED]	Creek Bed	623	22	12	

PROCEDURE CODES: AL4APP, AL4ICPMA

By:

Derek Demianluk H.Bsc., Laboratory Manager

**Certified**

The results included on this report relate only to the items tested  
The Certificate of Analysis should not be reproduced except in full, without  
the written approval of the laboratory

FROM :

FAX NO. :

Mar. 26 2006 12:47PM P2



1046 Gorham Street  
Thunder Bay, ON  
Canada P7B 5K5

tel: (807) 626-1630  
Fax: (807) 622-7571

www accurassay.com  
assay@accurassay.com

# Certificate of Analysis

Thursday, December 18, 2008

Date Received: Dec 10, 2008  
Date Completed: Dec 18, 2008

Job #:

Reference:

Sample #: 2 Sand

Acc #	Client ID	Au ppb	Pt ppb	Pd ppb	I p
	Pan Sand Tailings-01	374	<15	<10	
	Pan Sand #1 site-01	13220	<15	<10	

PROCEDURE CODES: AL4APP, AL4ICPMA

By:

Derek Demianiuk H.Bsc., Laboratory Manager

**Certified**

The results included on this report relate only to the items tested  
The Certificate of Analysis should not be reproduced except in full, without  
the written approval of the laboratory

AL907-0764-12/18/2008 1:16 P



# TESTMARK Laboratories Ltd.

*Committed to Quality and Service*

ARC Ranger Resources Ltd.

Work Order: 57200

This report has been approved by:

Dr. Xiaojing Li  
Chief Chemist

Ryan Lawrence, B.Sc.  
Inorganic Section Head

## **Maps**

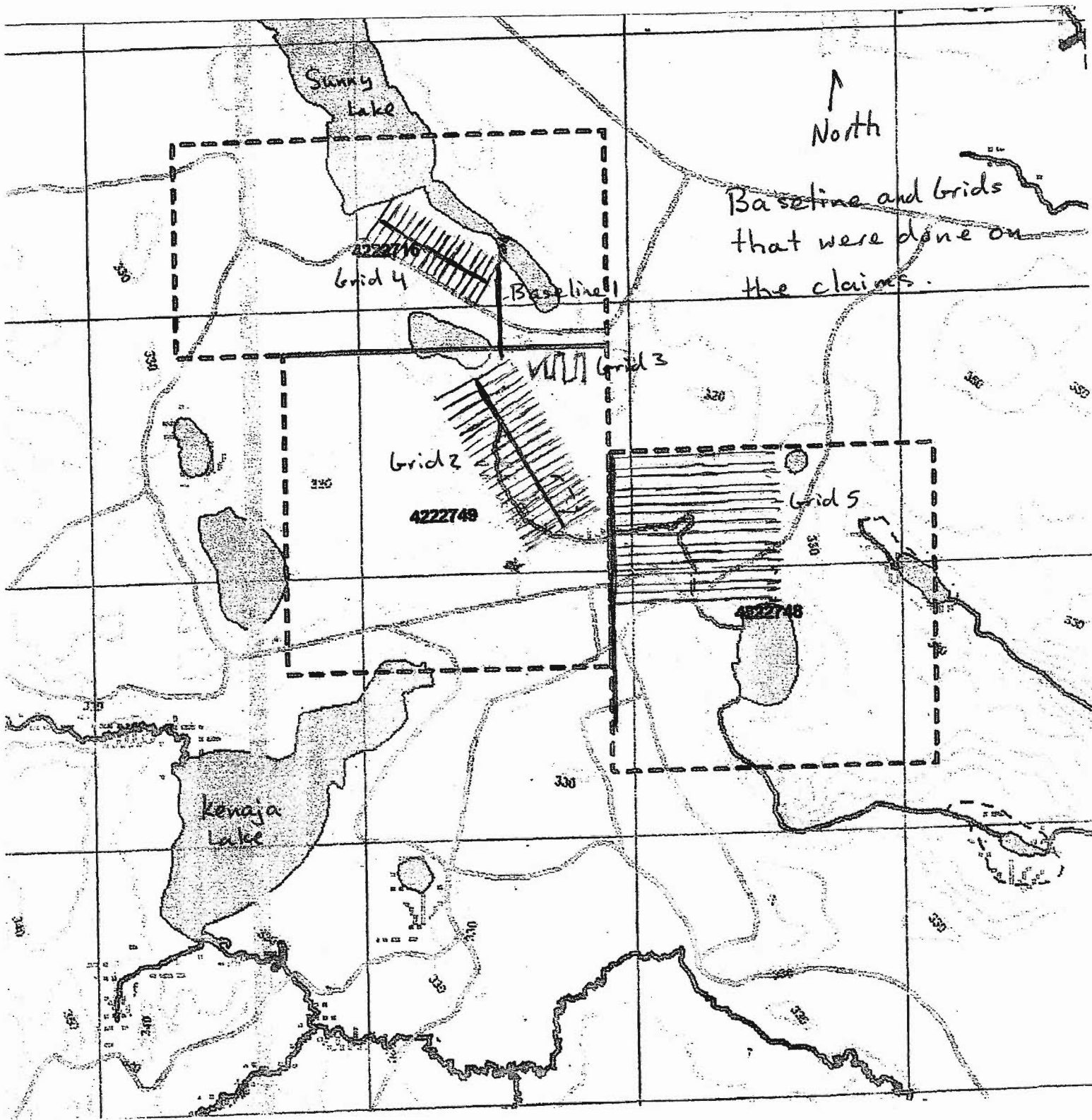

Sunny Lake

North

Baseline and Grids  
that were done on  
the claims.

Grid 4

Baseline 1

Grid 3

Grid 2

Grid 5

Kenaja Lake

4222748

4222748

350

355

320

320

360

350

330

330

340

350

345

325

310





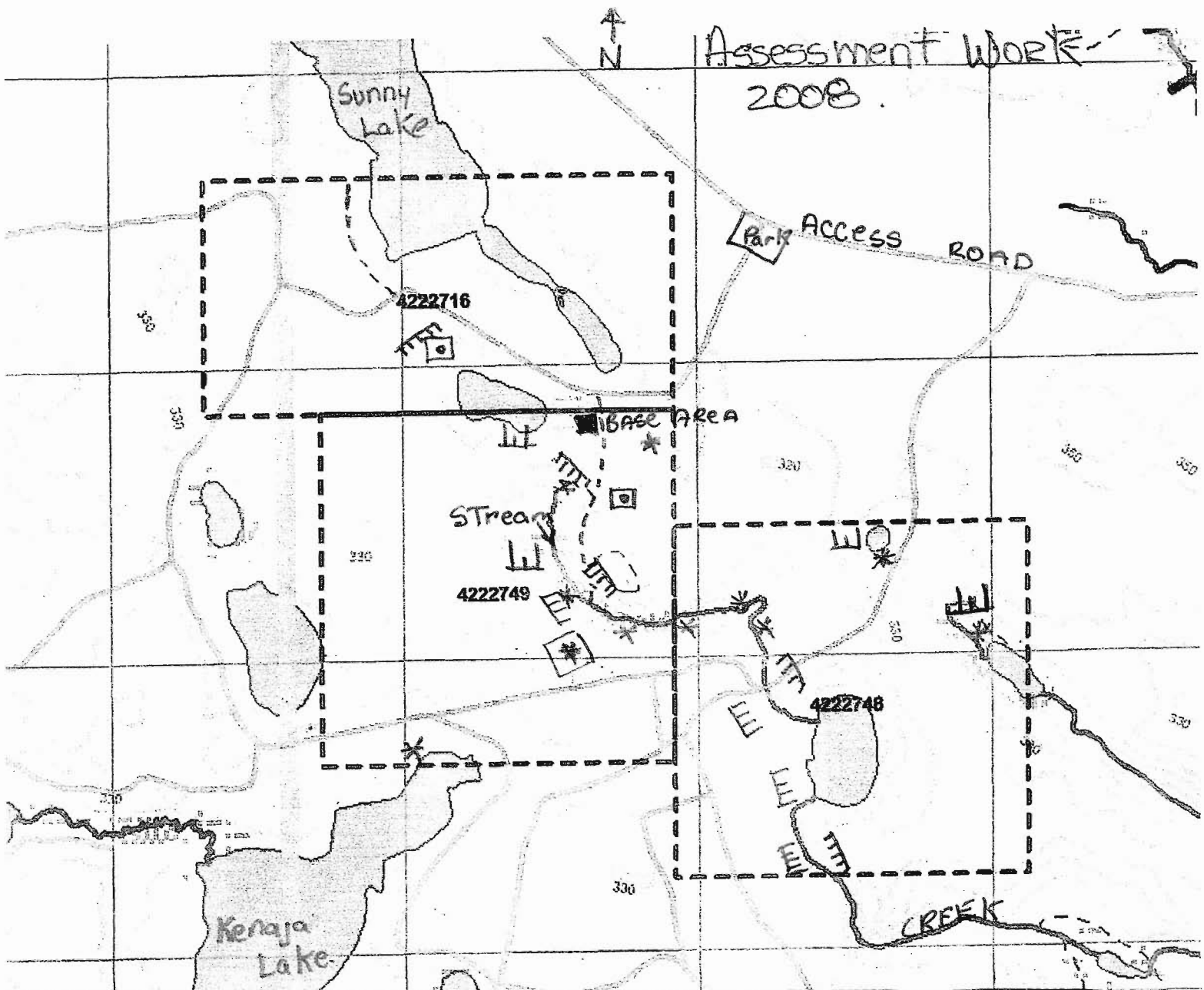

320

330



# Assessment WORK - 2008



-  ASSAY Location (may be more than one sample Taken at same area)
-  Trench
-  Steep Incline
-  TRAILS
-  Road (old logging road)
-  Swamp

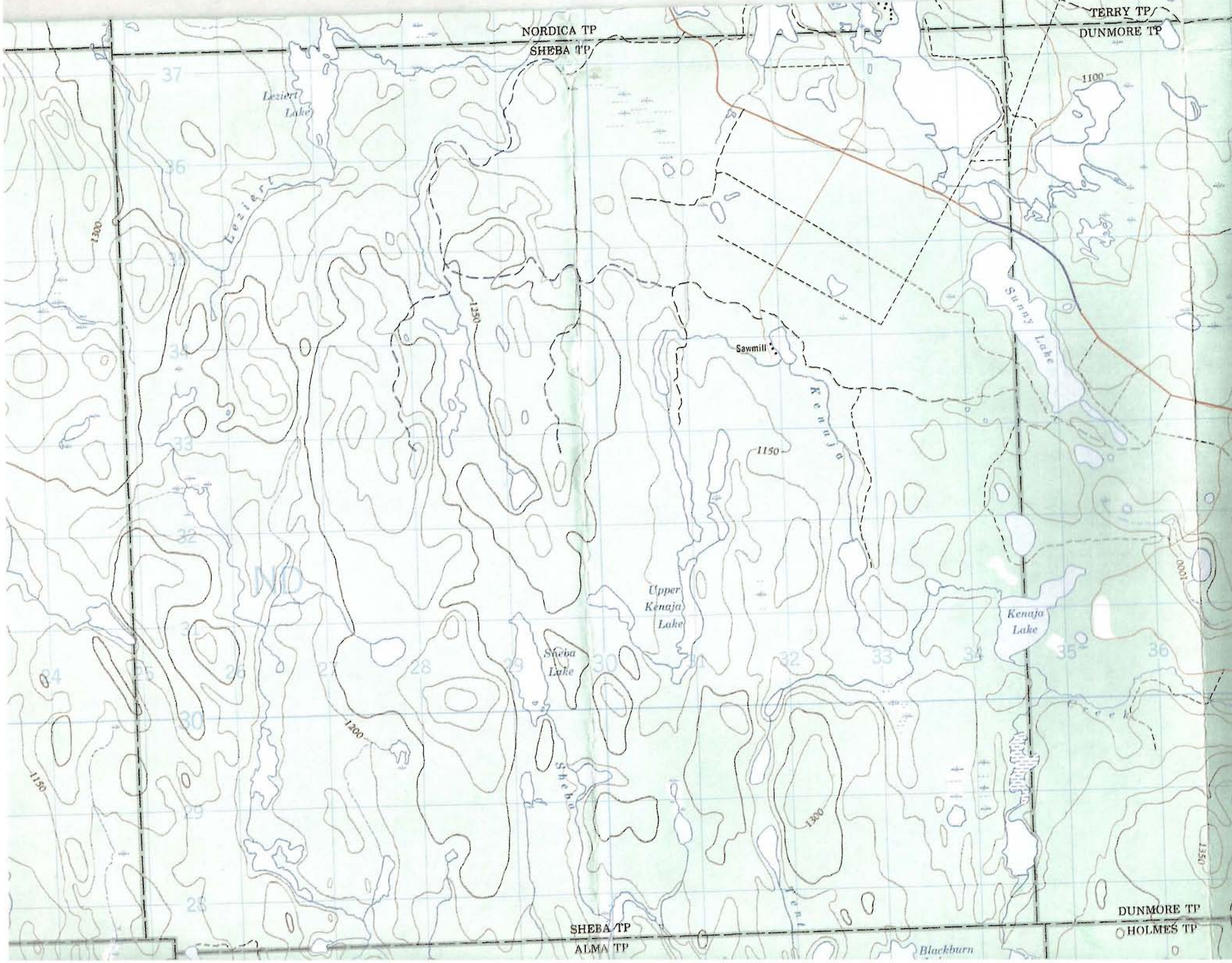

NORDICA TP  
SHEBA TP

TERRY TP  
DUNMORE TP

Leziort  
Lake

37

36

1100

Leziort  
River

1250

Sawmill

Kenaja  
River

1150

Sunny  
Lake

NO

Upper  
Kenaja  
Lake

Kenaja  
Lake

Sheba  
Lake

35

30

1200

32

33

34

35

36

64

95

26

27

28

29

30

39

28

1300

SHEBA TP  
ALMA TP

DUNMORE TP  
HOLMES TP

Blackburn

1350

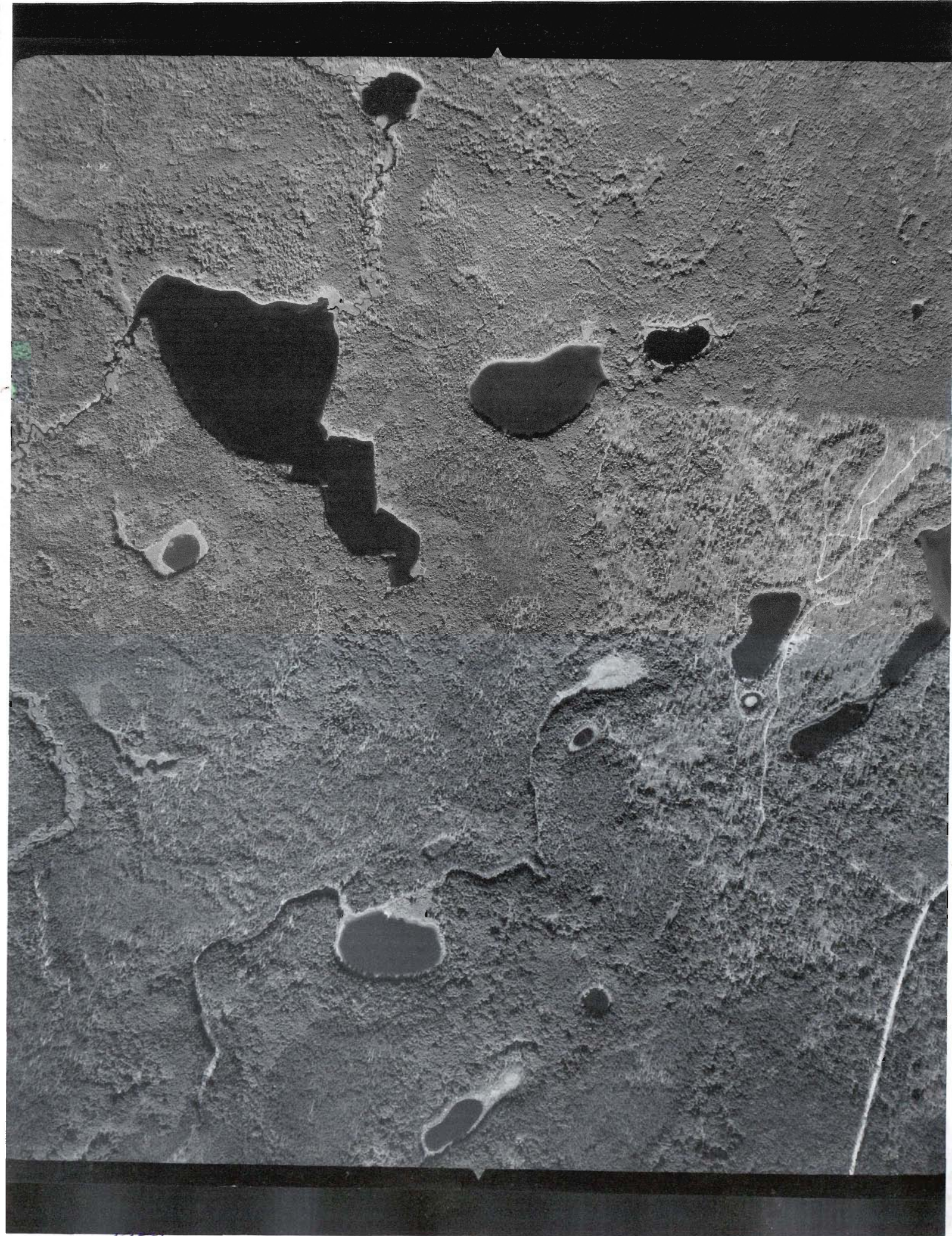

1959

## **Prospecting Work and Physical Work Maps**

## Maps of Trenches

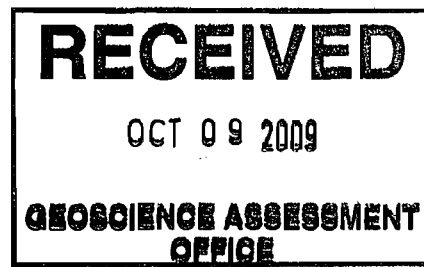

# Prospecting Map

ANP  
Physical Work Map

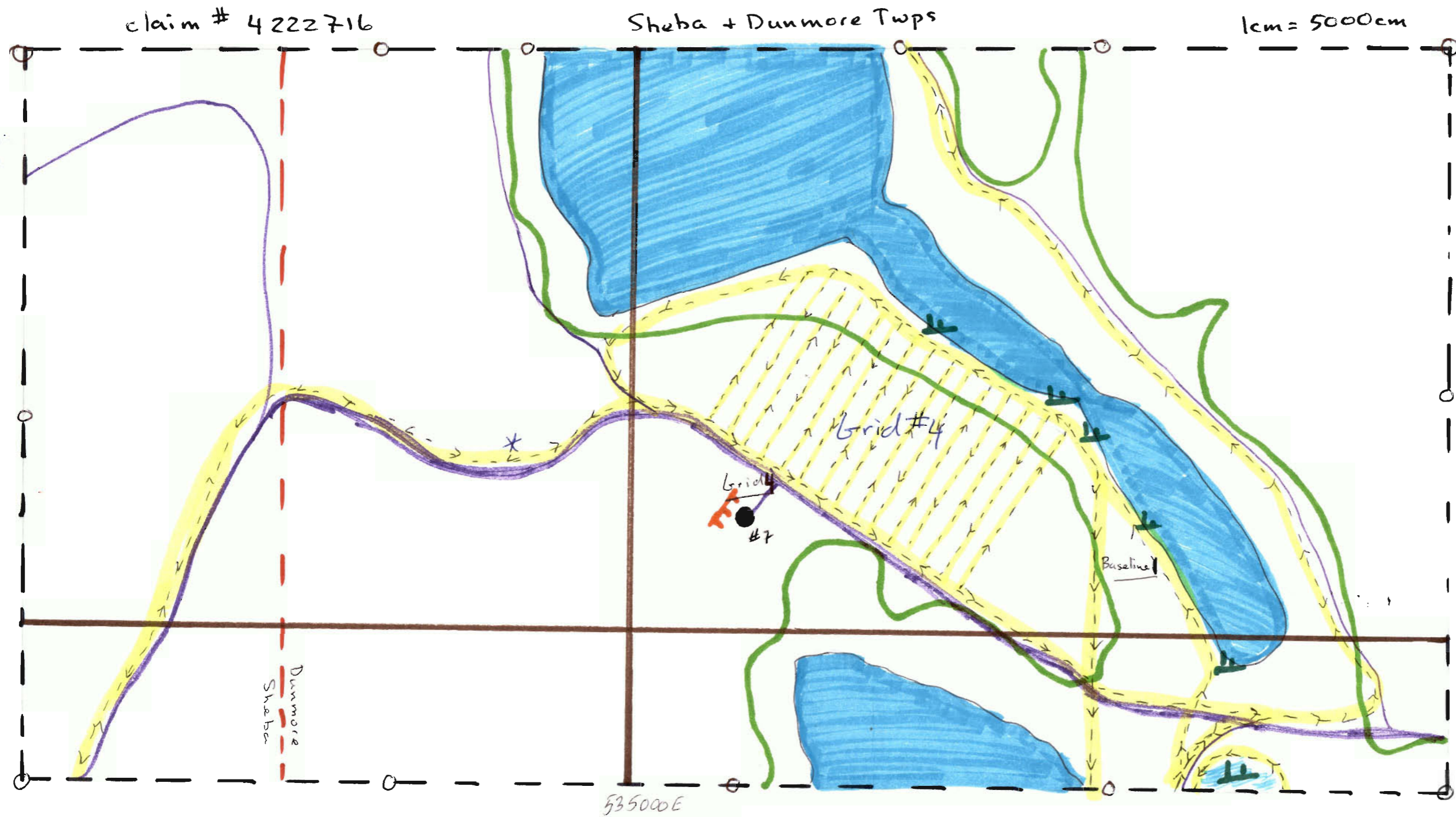

- claim posts
- - - claim boundary line
- ≡ swamp
- contour
- ▭ lake/river
- D4 sample location and designator
- UTM grid NAD83
- ATV trail
- - -> walking trail/blaze
- ≡≡ Beaver Dam
- - - Township Line
- E ravine/steep rise
- frenches
- \* Beep Mat highs

5333000N

535000E

Dunmore  
Sheba

# Prospecting Map

AND

# Physical Work Map

- claim posts
- ⌋ ravine/steep rise
- ⌋ swamp
- walking trail / blazed line
- trail (ATV)
- UTM grid NAD 83
- D4 sample location and designator
- lake/river
- contour
- - - claim boundary lines
- \* BeepMat highs

claim # 4222748

1cm = 5000cm

Dunmore Twp.

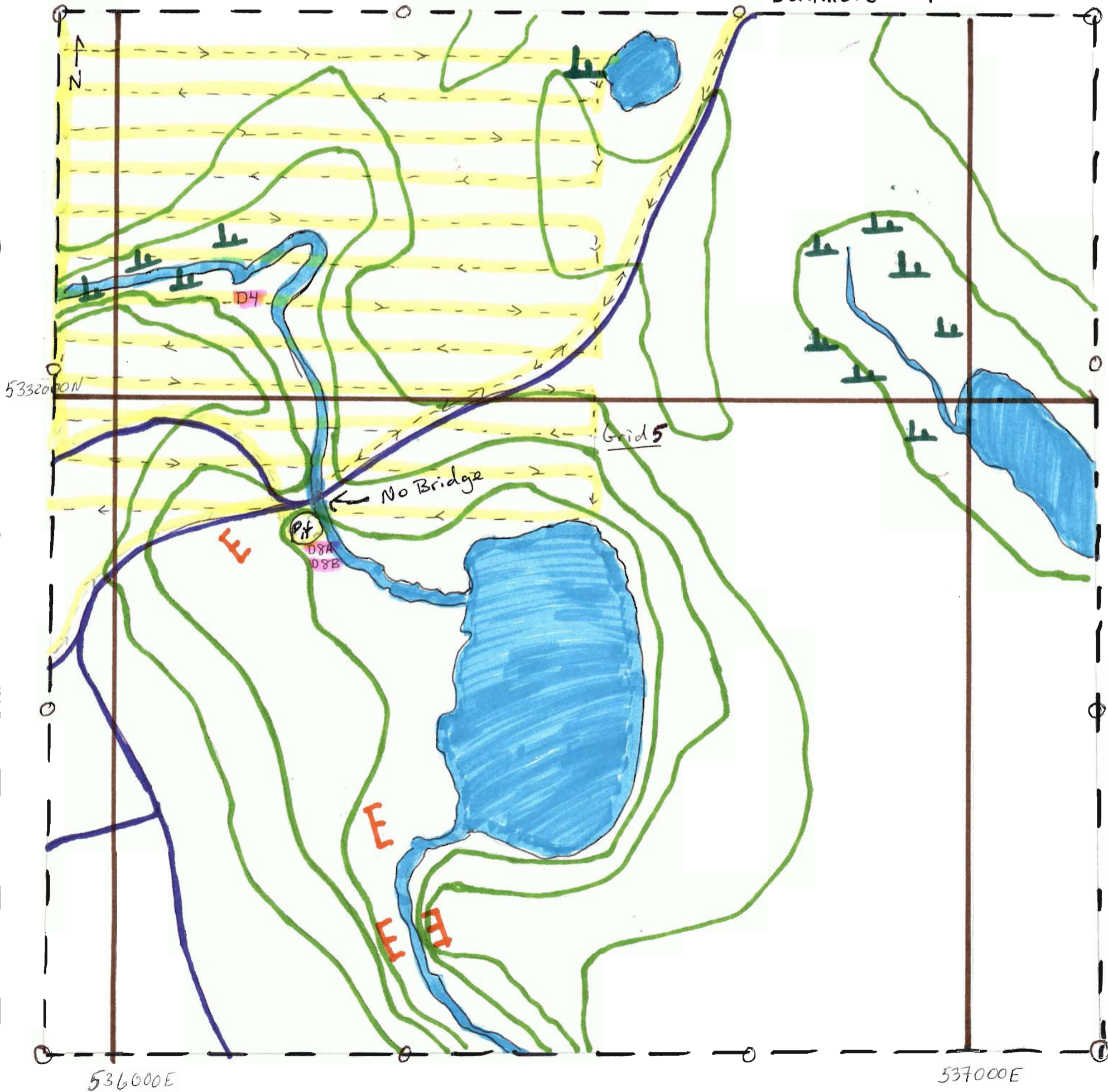

# Prospecting Map

AND

## Physical Work Map

- claim posts
- ≡ ravine / steep rise
- Base Camp
- ≡≡ Beaver Dam
- ≡ Swamp
- walking trail / blaze
- ATV trail
- UTM grid NAD 83
- D4 sample location and designator
- lake / river
- contour
- - - claim boundary lines
- trenches
- \* Bear Mat highs

claim # 4222749

Dunmore Twp

1cm = 5000cm

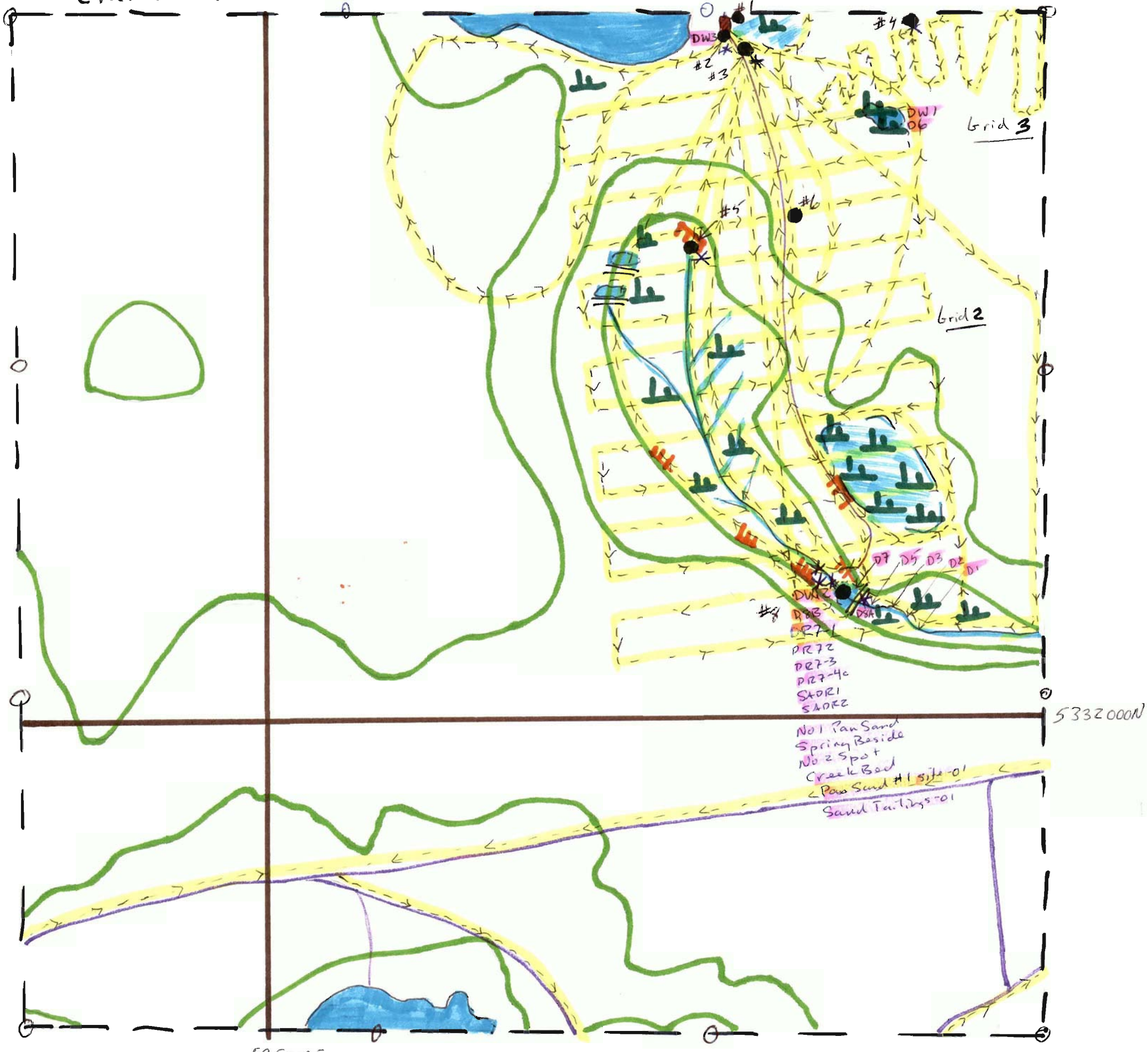



**Prospecting Work and Physical Work Daily Logs**

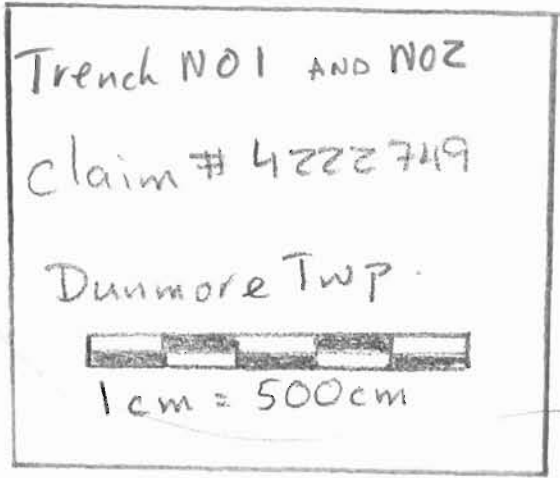

Swamp ↑ True North

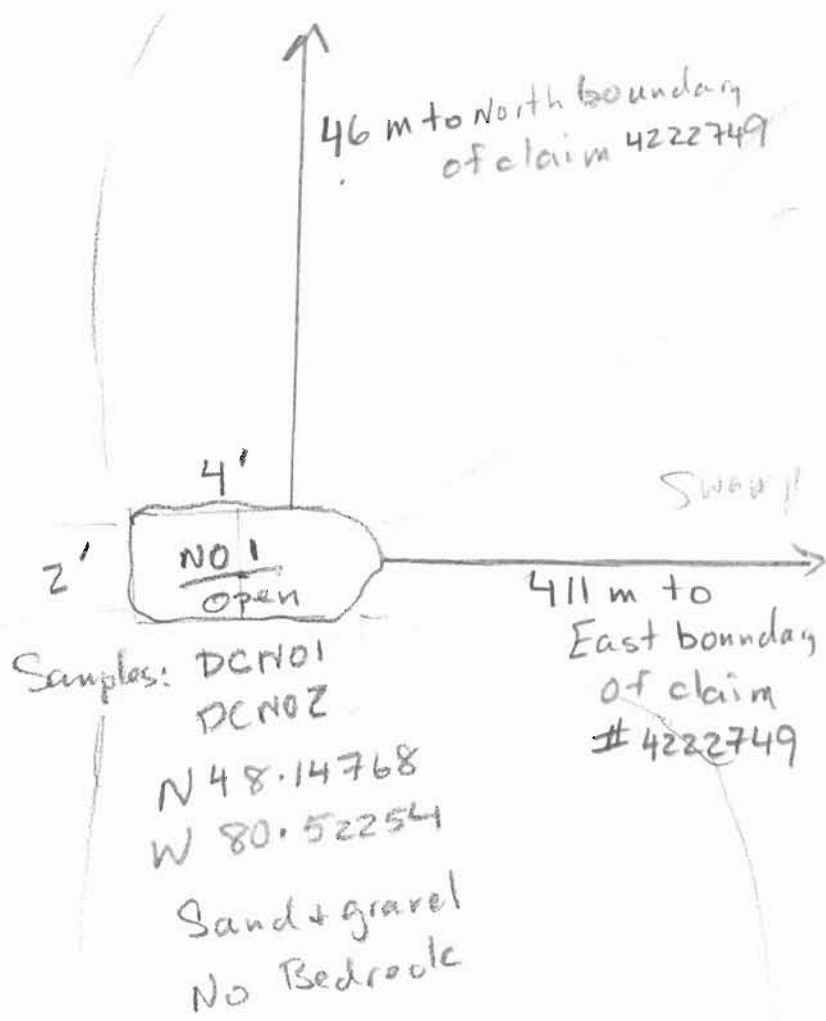

old logging road

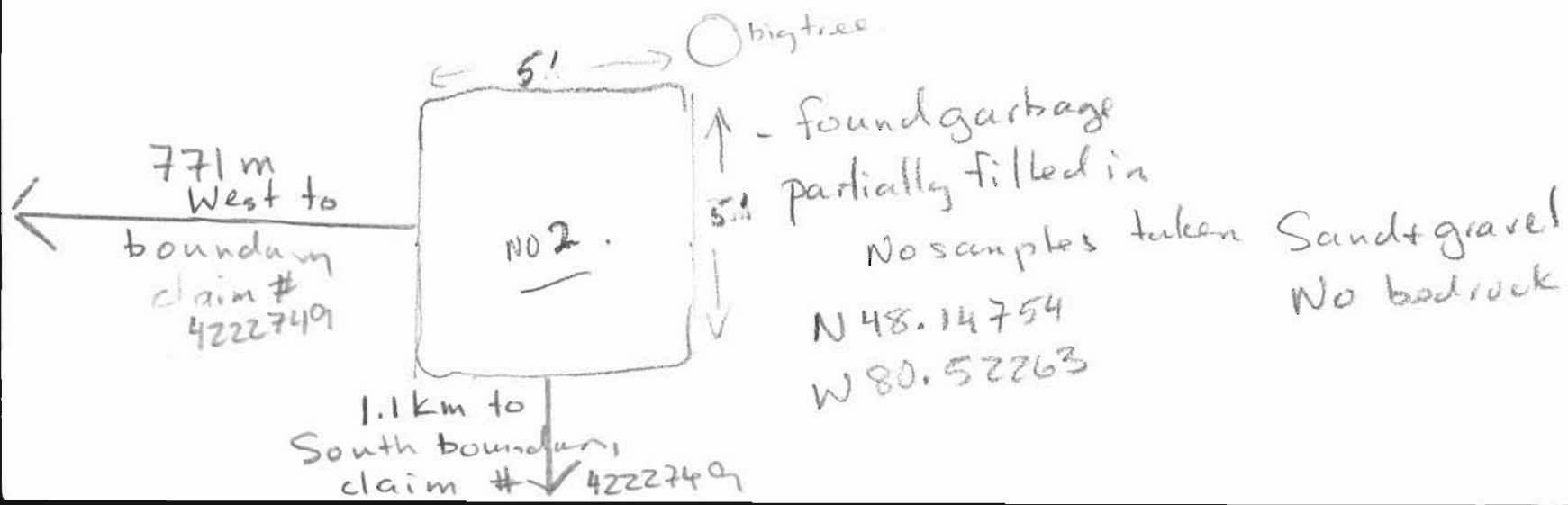
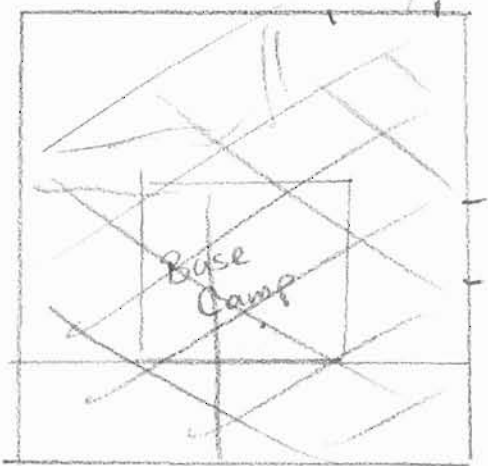

Trench NO 3  
Claim # 4222749  
Dunmore Twp  
  
1 cm = 500 cm  
↑ True North



83m to North boundary  
of claim # 4222749

Old  
Logging  
Road

lots of  
trees

Old  
Logging  
Road

← 785m to West boundary  
of claim # 4222749

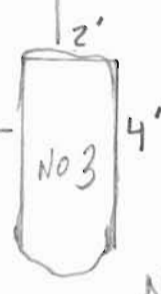

N 48.14733  
W 80.52247  
Found a steel plate  
Sand + Gravel  
No Outcrops, No rocks  
Filled in

lots of trees

Trench No 4  
 claim # 4222716  
 Punmore Twp  
  
 1cm = 500cm  
 ↑ True North

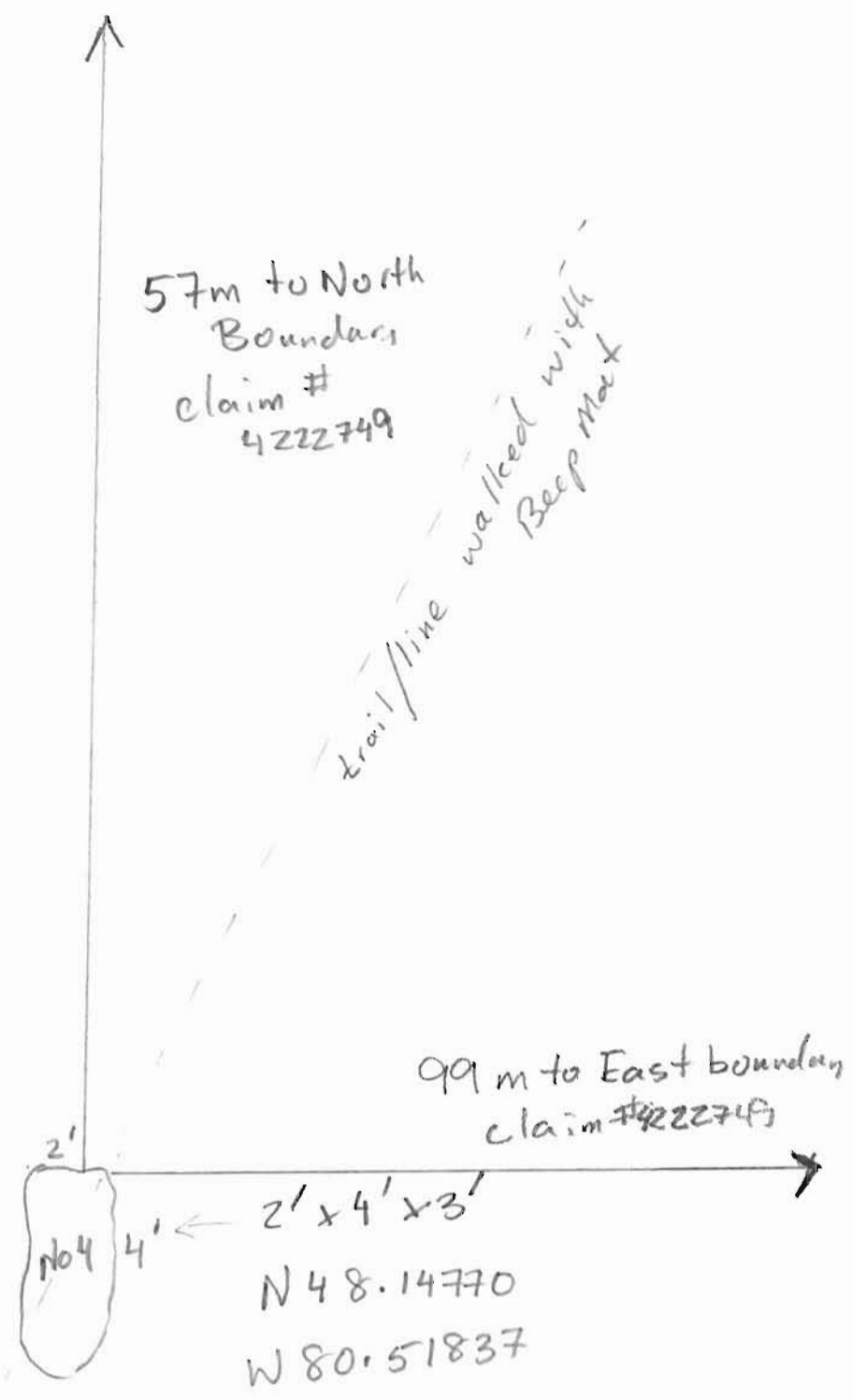

lots of trees

2' x 4' x 3'  
 N 48.14770  
 W 80.51837  
 found garbage  
 (cans, steel angle iron)  
 Sand + gravel  
 No outcrops, No rocks  
Filled in

line walked with Beep Mat

game trail

Trench No 5  
 claim # 4222749  
 Dunmore Twp  
  
 1cm = 500cm  
 ↑ True North

 swamp  
 - - - - trail

330 m to North boundary  
 of claim # 4222749

x trail

lots of trees

400 m to East boundary  
 of claim # 4222749

N 48.14511 W 80.52241  
 Sand + Gravel  
 No outcrops, no rocks  
 - Active (Not filled in)

No 5

8'

Hill

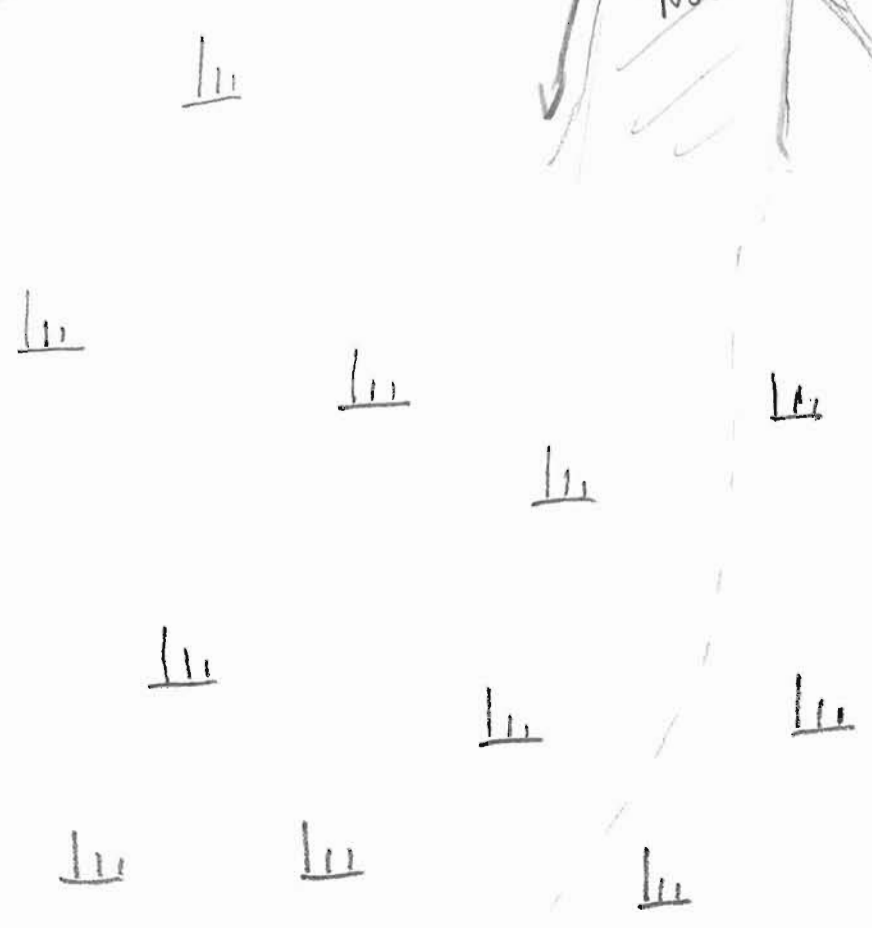

Trench No 6  
claim # 4222749  
Dunmore Twp  
  
1cm = 500cm

↑ True North  
--- trail

272m to North boundary  
claim # 4222749

trail

← 765m to  
West boundary  
claim # 4222749

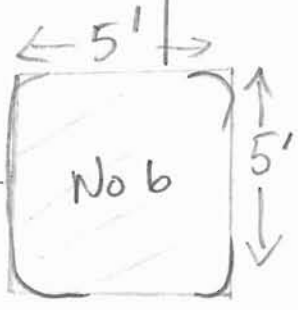

- NOT Filled in -  
N 48.14574  
W 80.52270  
Sand + gravel  
No bedrock  
Sample "Mighty D-03"

lots of trees

Trench No 7  
claim # 4222716  
Dunmore Twp  
1 cm = 500 m

↑ True North

500 m to North boundary  
of claim # 4222716

old  
logging  
road

890 m to East boundary  
of claim # 4222716

No 7 12'

N 48.15073

W 80.52904

Filled in

Sand + gravel

1 rock sampled



"White Quartz - 01"

trees

Hill

lots of trees

Trench No 8  
 claim # 4222749  
 Dunmore Twp  
  
 1cm = 500cm

↑ True North  
 Swamp  
 XXX Beaver Dam  
 ----- Trail  

Samples  
 "Spring Beside" →  
 "No 2 Spot"

- Steep  
 Cliff  
 - Tall Trees

Samples  
 Pan Sand #1 site - 01  
 Sand Tailings - 01  
 D8B  
 SADR1  
 SADR2  
 DR 7-1  
 DR 7-2  
 DR 7-3  
 DR 7-4c

No 8

340m to East boundary  
 of claim # 4222749

Beaver Dam

Samples →  
 "Creek Bed"  
 "D8A"  
 D5

Tiny flow of  
 water from DAM

515m  
 to South  
 boundary of  
 claim # 4222749

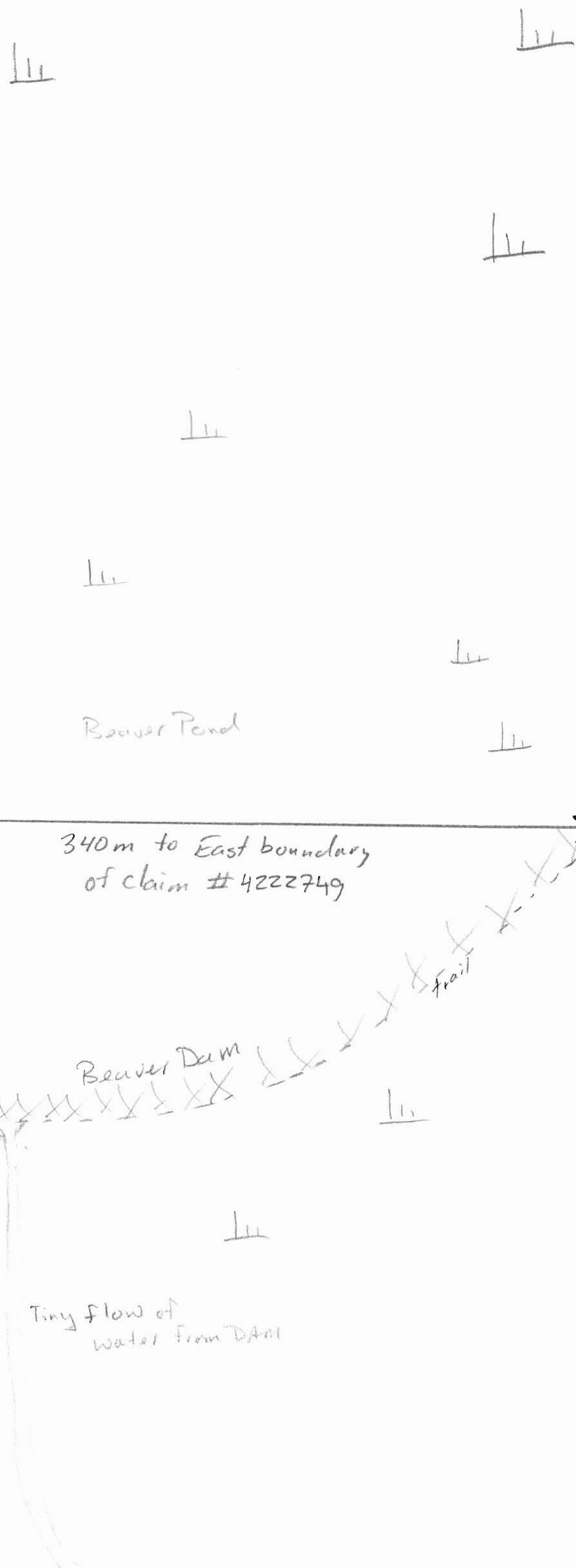



Prospecting Work and Physical Work Daily Log

24 May to 3 June 2008

Date	People	Prospecting hours	Physical work	Equipment/location/travel	Nature and content of work	Rocks/mineralization observed
24 May	Noel			Arrived from Vancouver		
25May	Dan Noel Roger Sari			At Dan's Assemble gear Build floor sections		
26May	Noel Roger			Roger's Truck -300 km Dan's Trailer - Rental ATV, generator, chain saw, camping gear Stayed at hotel in K.L.		
27May	Noel Roger			Worked on camp Cleared brush at camp and on trails		
28 May	Noel Roger	4 4		Rental ATV	Samples – D1, D2,D3,D4,D5	Sand and gravel No rock outcrops
29 May	Dan Noel Roger Sari	8 8 8 8		Dan's Truck – 300 km Rental ATVs(2), generator, chainsaw	Samples – D8A, D8B Panning in Creek Mapping existing roads/trails	Gold grains in creek Sand and gravel No rock outcrops

I was present at the ARC Ranger Resources Claims, and performed the work indicated.



Dan Ranger



Noel Ranger



Roger Ranger

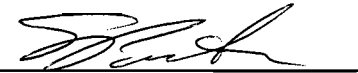

Sari Porter

Prospecting Work and Physical Work Daily Log

24 May to 3 June 2008

Date	People	Prospecting hours	Physical work	Equipment/location/travel	Nature and content of work	Rocks/mineralization observed
30May	Dan Noel Roger Sari	8 8 8 8		Rental ATVs(2), generator, chainsaw	Samples – D7,D8A, D8B, DW2 Baseline for Grid #2	Boulder in creek Sand and gravel No outcrops
31May	Dan Noel Roger Sari	8  8 8	8 8	Rental ATVs(2), generator, chainsaw, shovels, pickax	Samples – DW3,D6, DW1 Baseline #1 Trench #1 at base camp dried creek bed	Sand and gravel No outcrops
1 June	Dan Noel Roger Sari	8 8 8 8		Rental ATVs(2), saws, machete, axe	Grid #2	Sand and gravel No outcrops
2 June	Dan Noel Roger Sari	8 8 8 8		Rental ATVs(2), saws, machete, axe	Grid #2	Sand and gravel No outcrops
3 June	Dan Noel Roger Sari	8 8 8 8		Rental ATVs(2), saws, machete, axe Break camp, late return home	Grid #2	Sand and gravel No outcrops

I was present at the ARC Ranger Resources Claims, and performed the work indicated.



Dan Ranger

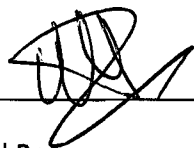

Noel Ranger

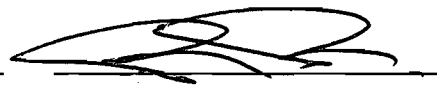

Roger Ranger



Sari Porter

Prospecting Work and Physical Work Daily Log

3-6 July 2008

Date	People	Prospecting hours	Physical work	Equipment/location/travel	Nature and content of work	Rocks/mineralization observed
3 July	Dan Roger Eric			Build one more floor section Lumber for walls, plywood Roger's truck – 300km, screen tent Dan's truck & trailer – 300 km Generator, tools, chainsaw, camping gear, fish finder & boat		
4 July	Dan Roger Eric			Work on shack, firewood		
5 July	Dan Roger Eric	4		Checked depth of Claude and Kenaja Lake No fish in Claude Lake	Panning in creek bed Samples – SADR1, SADR2 - DR-7-1, DR-7-2, DR-7-3, DR-7-4c	Sand and gravel No rock outcrops
6 July	Dan Roger Eric			Finish shack, head home		

I was present at the ARC Ranger Resources Claims, and performed the work indicated.

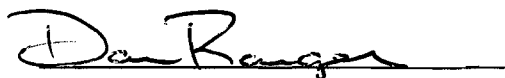

Dan Ranger



Roger Ranger



Eric Forgette

Prospecting Work and Physical Work Daily Log

14-18 July 2008

Date	People	Prospecting hours	Physical work	Equipment/location/travel	Nature and content of work	Rocks/mineralization observed
14 July	Dan Chris Eric			Dan's Truck & Trailer, ATV Generator, tools, chainsaw, camping gear Lumber, outhouse box		
15 July	Dan Chris Eric			Dan's Truck & Trailer, ATV Drive to claim and set up		
16 July	Dan Chris Eric			Worked on camp		
17 July	Dan Chris Eric	4 4		Worked on shack	Panning in creek Samples – No 1 Pan Sand - Spring Beside - No 2 Spot - Creek Bed	Sand and gravel No rock outcrops
18 July	Dan Chris Eric	8 8 8 8		Dan's Truck – 300 km Rental ATVs(2), generator, chainsaw	Panning in Creek Mapping existing roads/trails	Gold grains in creek Sand and gravel No rock outcrops

I was present at the ARC Ranger Resources Claims, and performed the work indicated.

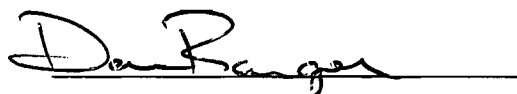

Dan Ranger



Chris Ranger

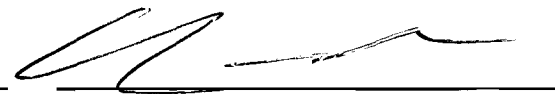

Eric Forgette

Prospecting Work and Physical Work Daily Log

6-7 September 2008

Date	People	Prospecting hours	Physical work	Equipment/location/travel	Nature and content of work	Rocks/mineralization observed
6 Sept	Dan Sari Luke	8	8 8	Luke's Truck & Trailer Dan's Truck & Trailer, ATV generator, chain saw, camping gear, cook stove, bunk beds, chairs	Panning by creek Trench #8 at No 1spot for more sand to pan	Sand and gravel No rock outcrops
7 Sept	Dan Sari Luke	8 8 8			Samples --Pan sand #1site -01 -pan Sand Tailings -01 Baseline for Grid #5	Sand and gravel No rock outcrops

I was present at the ARC Ranger Resources Claims, and performed the work indicated.



Dan Ranger



Sari Porter

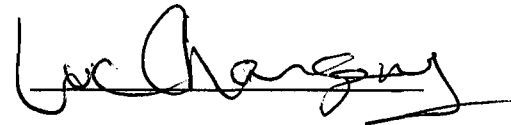

Luke Champigny

Prospecting Work and Physical Work Daily Log

18-25 October 2008

Date	People	Prospecting hours	Physical work	Equipment/location/travel	Nature and content of work	Rocks/mineralization observed
17 Oct	Dan Noel Roger Sari			Noel arrived from Vancouver Assemble gear at Dan's Roger's Truck Dan's Truck & Trailer, Rental ATV, generator, chain saw, camping gear, water pump Sari's Truck & Trailer Beep Mat rental		
18 Oct	Dan Noel Roger Sari Kevin Manny			Travel day Setup camp Kevin's rented gear: - sea container - generator and lights - Mini Kabota loader/backhoe - sluice box and water pump Manny's truck & trailer, wood stove.		
19 Oct	Dan Noel Roger Sari Kevin Manny	8 8 8 8 8 8			Beep Mat Grid #2 Line clearing Grid #5 Sluice box operating at creek	Sand and gravel No outcrops

I was present at the ARC Ranger Resources Claims, and performed the work indicated.

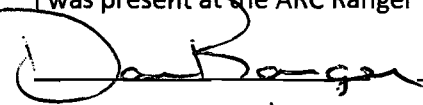
  
 Dan Ranger

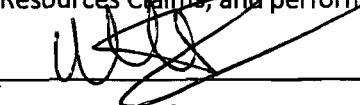
  
 Noel Ranger

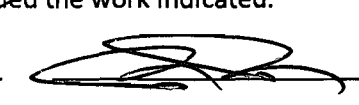
  
 Roger Ranger

  
 Sari Porter

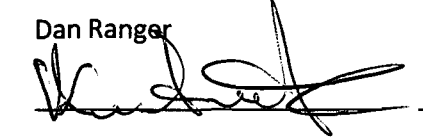
  
 Kevin Smith

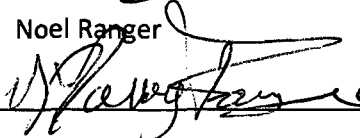
  
 Manny Ranger

Prospecting Work and Physical Work Daily Log

18-25 October 2008

Date	People	Prospecting hours	Physical work	Equipment/location/travel	Nature and content of work	Rocks/mineralization observed
20 Oct	Dan Noel Roger Sari Kevin Manny	8 8 8 8	8 8	Kubota	Beep Mat Grid #3 Line clearing Grid #5 Samples DCNO1, DCNO2  Trench#1,2&3, by camp/clearing Baseline#2	Sand and gravel No rock outcrops
21 Oct	Dan Noel Roger Sari Kevin Manny	8 8 8	8 8	Manny left	Beep Mat Grid #3 Line clearing Grid #4 Trench #6/Backhoe opened old road Sample: Mighty-D-03	Sand and gravel No rock outcrops

I was present at the ARC Ranger Resources Claims, and performed the work indicated.

  
 Dan Ranger

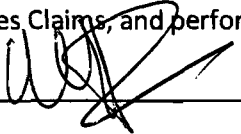
  
 Noel Ranger

  
 Roger Ranger

  
 Sari Porter

  
 Kevin Smith

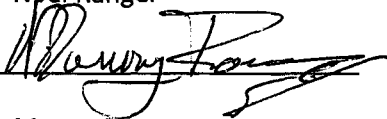
  
 Manny Ranger

Prospecting Work and Physical Work Daily Log

18-25 October 2008

22 Oct	Dan Noel Roger Sari Kevin	8 8 8 8	8   8		Line clearing Grid #4 Trench #4 Beep Mat Grid #4 Panning	Sand and gravel No rock outcrops
23 Oct	Dan Noel Roger Sari Kevin	8 8 8 8	8   8		Beep Mat Grid #4   Trench #5 & 7	Sand and gravel No rock outcrops
24 Oct	Dan Noel Roger Sari Kevin	6 6 6 6	7   7		Beep Mat Grid #5 (partial) Trench #7 Sample: White Intrusion Quartz-01	Sand and gravel No outcrops
25 Oct	Dan Noel Roger Sari Kevin	8 8 8 8 8		Pack and Go/drive home	Travel day	

I was present at the ARC Ranger Resources Claims, and performed the work indicated.

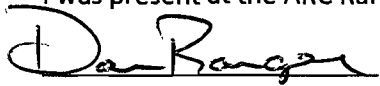

Dan Ranger

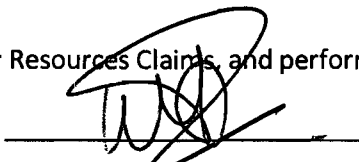

Noel Ranger

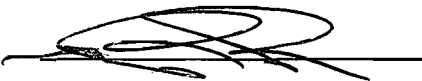

Roger Ranger



Sari Porter



Kevin Smith

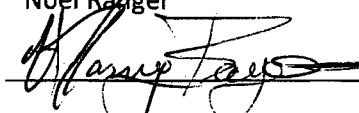

Manny Ranger



### Beep Mat Anomalies

Beep Mat	Date	Descriptive location	Description and HFR/LFR reading	MAG reading	Description of rock	what was found/samples taken
	2008	WGS84				
001	19 October	Grid #2 N 48 08.840 W80 31.348	LFR 1600	-350	Sand and gravel	Trench #3 on October 20: Metal plate 1.5m x1m
002	19 October	Grid #2 N 48 08.862 W80 31.102	LFR 1940	-475	Sand and gravel	Trench #4 on October 22: Angle iron
003	19 October	Grid #2 N 48 08.744 W80 31.362	LFR 51	-120	Sand and gravel	Trench #5 on October 23: Spring
004	19 October	Grid #2 N48 08.513 W80 31.285	LFR 750	-200	Sand and gravel	Steep cliff down to Trench #8
005	19 October	Grid #2 N 48 08.524 W80 31.274	LFR -201	-375	Sand and gravel	Steep cliff down to Trench #8
006	20 October	Grid #5 N 48 08.627 W80 30.823	LFR 871	-101	Sand and gravel	Old can
007	20 October	Grid #5 N 48 08.470 W80 30.985	LFR 222	-98	Sand and gravel	Steep cliff
008	20 October	Grid #5 N 48 08.473 W80 30.893	LFR -631	-142	Sand and gravel	Alarm sounded
009	23 October	Grid #4 N 48 09.071 W8 31.902	HFR -521	-517	Sand and gravel	Alarm sounded

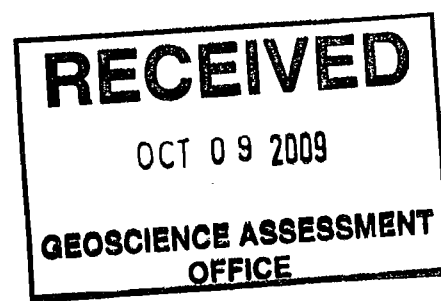

**Trenching**

Date	Trench #	Descriptive location	Description of size L x W x D	How it was dug	hours	Description of rock	what was found/samples taken
2008		WGS84					
31 May – 3 June, then 21 October	1	Dried creek bed N48.14768 W80.52254 Claim#4222749	2'x4'x3' -active- 2'x4'x8'	Shovels then backhoe	16 + 5	Sand and gravel	Sand and gravel DCNO1 DCNO2
21 October	2	BM -Beside camp N48.14754 W80.52263 Claim#4222749	5'x5'x4' Filled in	Backhoe	5	Sand and gravel	Old cans and garbage
21 October	3	BM – up trail from shitter N48.14733 W80.52247 Claim#4222749	2'x4'x6' Filled in	Backhoe	6	Sand and gravel	Large steel plate
22 October	4	BM – on road by old camp site N48.14770 W80.51837 Claim#4222749	2'x4'x3' Filled in	Backhoe	16	Sand and gravel	Old cans/garbage
24 October	5	Backhoe hole N48.14511 W80.52241 Claim#4222749	4'x8'x9' -active-	Backhoe	16	Sand and gravel	Spring
24 October	6	Top of hill from backhoe hole N48.14574 W80.52270 Claim#4222749	5'x5'x8' -active-	Backhoe	8	Sand and gravel	Mighty –D-03
24 & 25 October	7	Large Hill N48.15073 W80.52904 Claim#4222716	2'x12'x9' Filled in	Backhoe	22	At the foot of a large hill Sand and gravel	White Intrusion Quartz -01
31 May – 3 June, 3-6 July, 14-18 July, 6-7 September, 21 October	8	#1 spot N48.14189 W80.52142 Claim#4222749	3'x6'x4' -active-	Shovels	16	Sand and gravel	Spring: D8A,D7 Pan Sand#1 site -01 Sand Tailing -01 SADR1,SADR2, DR7-1,DR7-2,DR7-3, DR7-4c,No1PanSand, Spring Beside, No2Spot, CreekBed
Totals					110		
				Shovels	32		
				Backhoe	78		

**RECEIVED**  
OCT 09 2009  
**GEO SCIENCE ASSESSMENT OFFICE**

Trench # 7

claim # 4222716

N 48.15073

W 80.52904



Trench # 8

Claim # 4222749

N 48.14189

W 80.52142



Trench # 5

claim # 4222749

N 48.14511

W 80.52241

