

LEGEND (Modified from Moore's (1987) geology map)

- Outcrop from Moore's map
- Outcrop, definite edge
- Small outcrop
- Geological contact, observed
- Geological contact, assumed
- Geological contact, geophysically interpreted from magnetic data
- Foliation
- Overburden mound
- Old trench
- QV Quartz vein
- BX Breccia zones
- PY Pyrite
- Old road
- Power line (abandoned)
- Swamp
- Claim post, located
- Claim post, assumed
- Claim number
- Sample location, number
- 6 - Diabase
- " - Medium-Grained
- " - Coarse-Grained
- 5 - Quartz Feldspar Porphyry
- 4 - Ultramafic Intrusive Rocks
- " - Serpentinized Dunite
- " - Green Carbonate Zone
- 3 - Felsic-Intermediate Metavolcanic Rocks
- 2 - Iron Formation
- 1 - Mafic to Intermediate Volcanic Rocks
- " - Pillowed
- " - Amygdaloidal
- " - Carbonatized
- " - Plagioclase Phytic

792484



635445	
JAMES WADE ENGINEERING LTD.	
<b>GEOLOGICAL MAP</b>	
Client	GOLDEN PHEASANT RESOURCES LTD.
Project	CARMAN-LANGMUIR TWP'S PROPERTY NORTH GRID
Scale	1:2500
File No.	T-45
Map No.	MAP 1
Date	30-NOV-88
Drawn by	R. BALD
Checked by	
Drawn by	NORTHERN GEOTECH

0M88-1-C-221



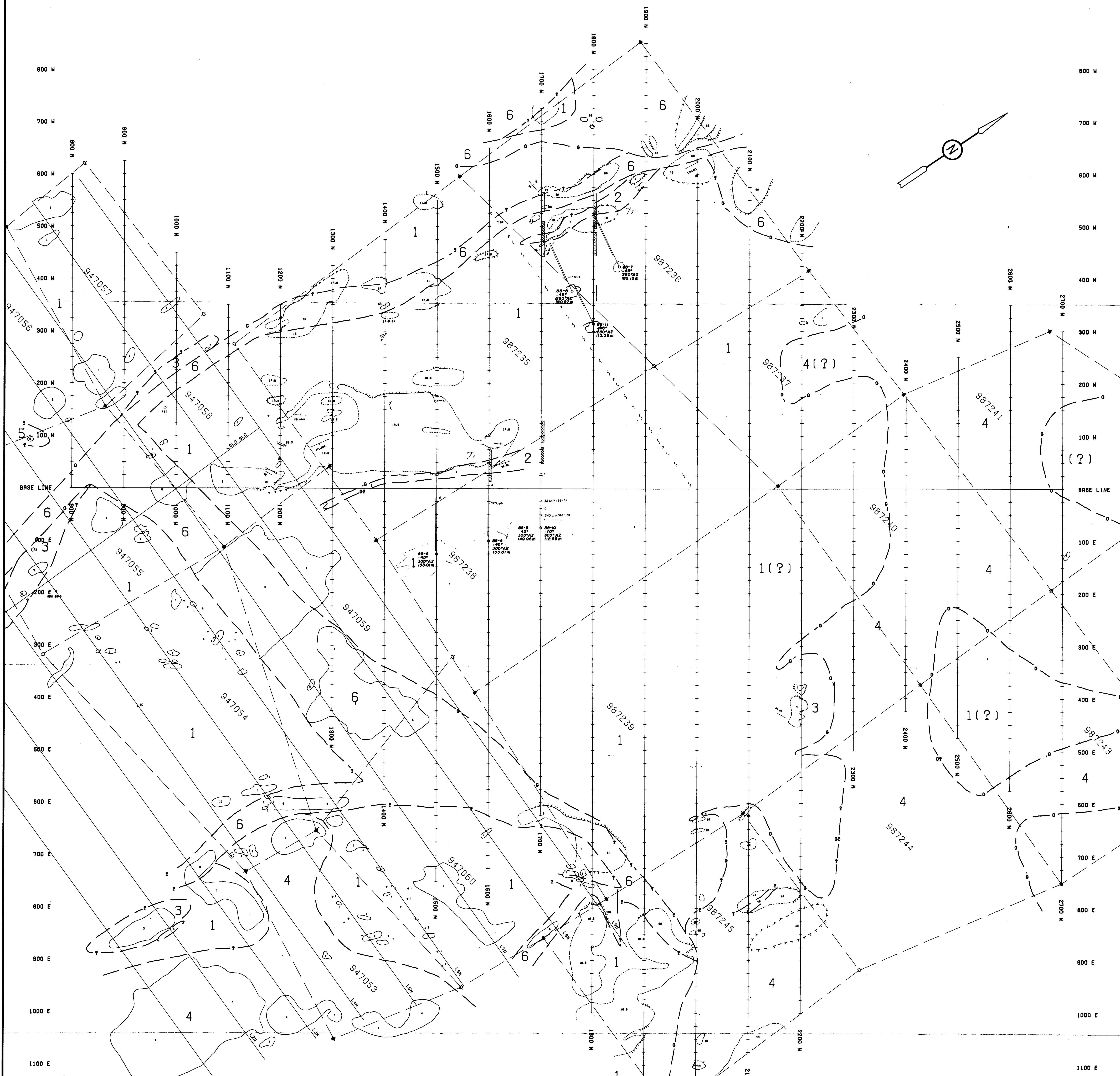

LEGEND (Modified from Moore's (1987) geology map)

- |  |  |  |  |
|--|--|--|--|
|  | Outcrops from Moore's map  |  | 6 - Diabase                                |
|  | Outcrop, definite edge   |  | " - Medium-Grained                         |
|  | Small outcrop  |  | " - Coarse-Grained                         |
|  | Geological contact, observed                                     |  | 5 - Quartz Feldspar Porphyry               |
|  | Geological contact, assumed                                      |  | 4 - Ultramafic Intrusive Rocks             |
|  | Geological contact, geophysically interpreted from magnetic data |  | " - Serpentinized Dunite                   |
|  | Foliation  |  | " - Green Carbonate Zone                   |
|  | Overburden mound   |  | 3 - Felsic-Intermediate Metavolcanic Rocks |
|  | Old trench   |  | 2 - Iron Formation                         |
|  | qv Quartz vein   |  | 1 - Mafic to Intermediate Volcanic Rocks   |
|  | bx Breccia zones   |  | " - Pillowed                               |
|  | py Pyrite  |  | " - Amygdaloidal                           |
|  | Old road   |  | " - Carbonized                             |
|  | Power line (abandoned)   |  | " - Plagioclase Phyric                     |
|  | Swamp  |  | IP Survey                                  |
|  | Claim post, located  |  | Definite Bedrock Anomaly                   |
|  | Claim post, assumed  |  | Probable Bedrock Anomaly                   |
|  | Claim number   |  | Possible Bedrock Anomaly                   |
|  | Sample location, number  |  |  |
|  | Diamond Drill Hole   |  |  |
|  | Fault  |  |  |

792484



63.5445

JAMES WADE ENGINEERING LTD.	
COMPILATION MAP	
GOLDEN PHEASANT RESOURCES LTD.	
Property	CARHAN-LANGUIR TWPS PROPERTY
Grid	NORTH GRID
Scale	1:2500
File No.	T-45
Map No.	MAP 2
Date	30-NOV-88
Drawn by	R. BALD
Checked by	
Drawn by	NORTHERN GEOTECH

QM88-1-C-221



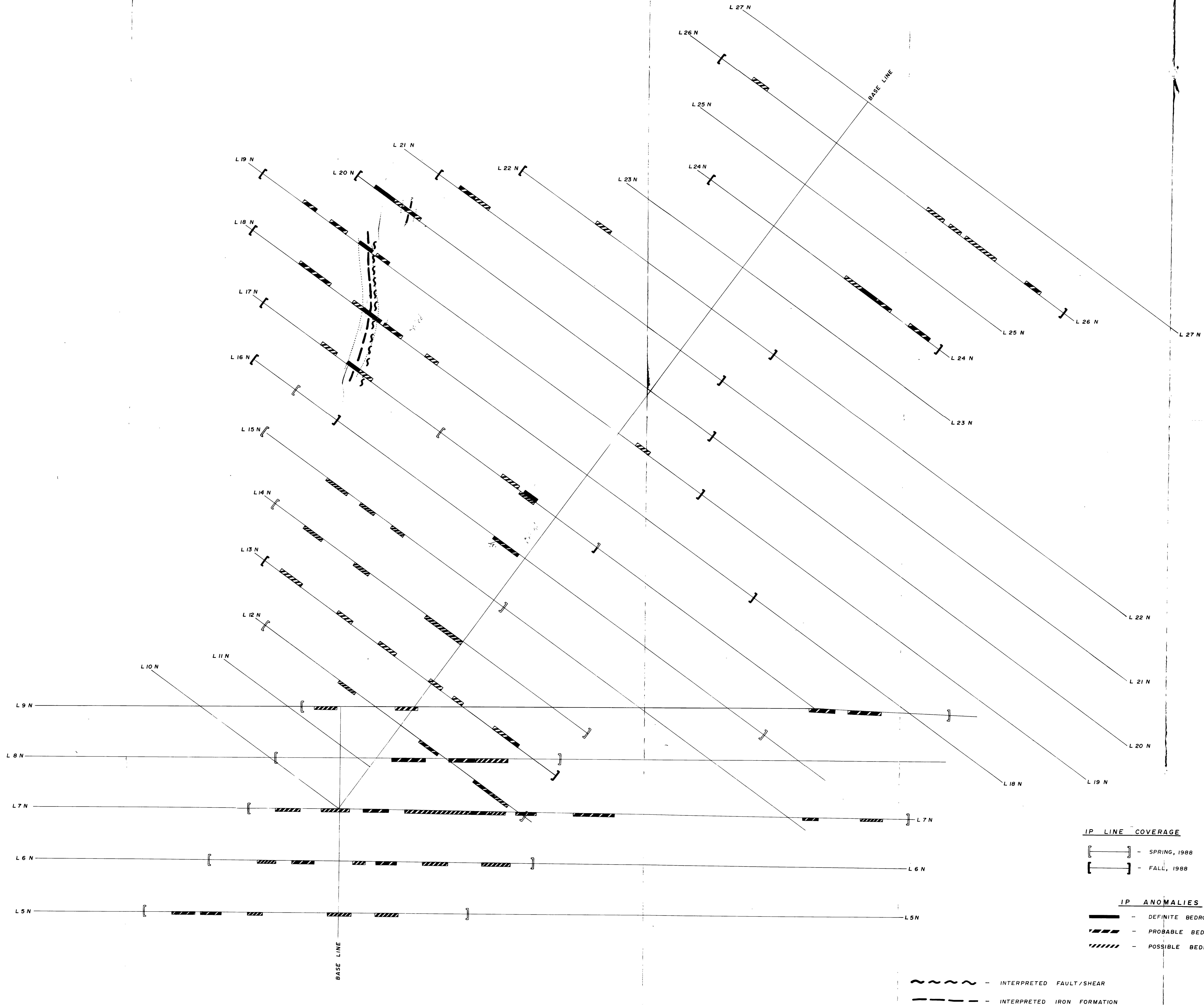
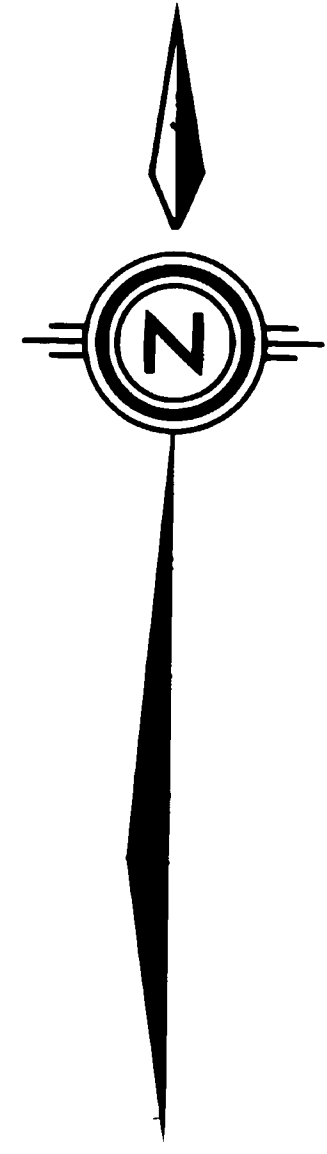

**IP LINE COVERAGE**

- [ ] - SPRING, 1988
- [ ] - FALL, 1988

**IP ANOMALIES**

- - DEFINITE BEDROCK ANOMALY
- ▨ - PROBABLE BEDROCK ANOMALY
- - - - - POSSIBLE BEDROCK ANOMALY

- ~~~~~ - INTERPRETED FAULT/SHEAR
- - - - - INTERPRETED IRON FORMATION

CLIENT: GOLDEN PHEASANT RESOURCES LTD. 635445

TITLE: CARMEN-LANGMUIR PROPERTY NORTH GRID IP COMPILATION MAP

SCALE: 1:2500	DRAWN BY: REG/RC	APPROVED BY: [Signature]	DATE: NOV/88	DWG NO: 1										
<table border="1"> <thead> <tr> <th>NO.</th> <th>DESCRIPTION</th> <th>DATE</th> <th>DR. BY</th> <th>APPR.</th> </tr> </thead> <tbody> <tr> <td> </td> <td> </td> <td> </td> <td> </td> <td> </td> </tr> </tbody> </table>					NO.	DESCRIPTION	DATE	DR. BY	APPR.					
NO.	DESCRIPTION	DATE	DR. BY	APPR.										

JAMES WADE ENGINEERING LTD.

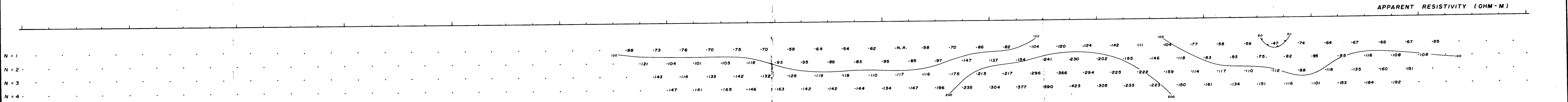
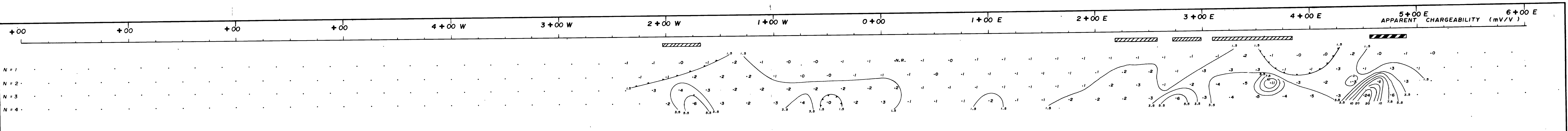

**APPARENT CHARGEABILITY**  
 CONTOURED AT 0, 1.5, 3.5, 5.5, 7.5, 10, 13, 16, 20, 24, 28, & 32 mV/V

**APPARENT RESISTIVITY**  
 CONTOURED AT 50, 100, 200, 500, 1K, 2K, 3K, 4K, 6K, 8K, 12K, 16K, 20K, 25K, 30K, & 40K OHM-M

**SURVEY PARAMETERS**  
 Rx DELAY TIME: 160 MILLISECONDS  
 Rx INTEGRATION TIMES: 120, 220, 420, & 820 MILLISECONDS  
 Tx DUTY CYCLE: 2 SEC. ON / 2 SEC. OFF

**INSTRUMENTATION**  
 RECEIVER: EDA IP-2 (TIME DOMAIN)  
 TRANSMITTER: PHOENIX IPT-1 (1 KILOWATT)

**ELECTRODE CONFIGURATION**  
 ARRAY: DIPOLE - DIPOLE  
 A-SPACING: 25 METRES  
 N-SEPARATIONS: 1, 2, 3, & 4

**CHARGEABILITY ANOMALIES**  
 ■ DEFINITE BEDROCK ANOMALY  
 ▨ PROBABLE BEDROCK ANOMALY  
 ▩ POSSIBLE BEDROCK ANOMALY

**LEGEND**

SURVEY BY ROBERT E. GILLYCK and ASSOCIATES LTD.

CLIENT  
**GOLDEN PHEASANT RESOURCES LTD.**

TITLE  
**I. P. SURVEY  
 LINE AT 26 N**

SCALE: 1:1250  
 DRN. BY: R. C.  
 APPR. BY: [Signature]  
 DATE: NOV. '88  
 DRNG. NO.: 2

NO. DESCRIPTION DATE DR. BY APPR.

REVISIONS

635445

**JAMES WADE ENGINEERING LTD.**



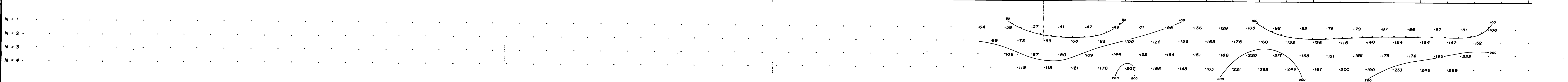
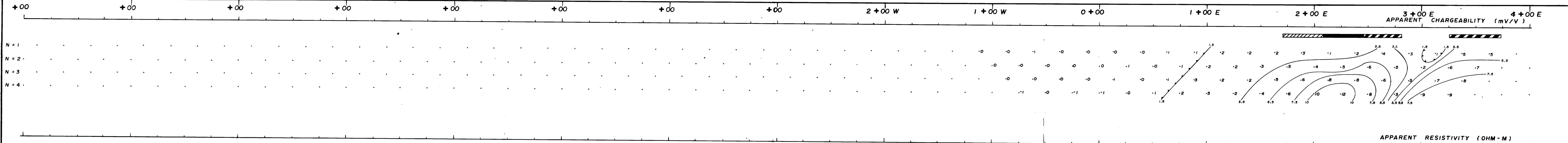

**LEGEND**

**APPARENT CHARGEABILITY**  
 CONTOURED AT 0, 1.5, 3.5, 5.5, 7.5, 10, 13, 16, 20, 24, 28, & 32 mV/V

**APPARENT RESISTIVITY**  
 CONTOURED AT 50, 100, 200, 500, 1K, 2K, 3K, 4K, 6K, 8K, 12K, 16K, 20K, 25K, 30K, & 40K OHM-M

**SURVEY PARAMETERS**

Rx DELAY TIME : 160 MILLISECONDS  
 Rx INTEGRATION TIMES : 120, 220, 420, & 820 MILLISECONDS  
 Tx DUTY CYCLE : 2 SEC. ON / 2 SEC. OFF

**INSTRUMENTATION**

RECEIVER : EDA IP-2 (TIME DOMAIN)  
 TRANSMITTER : PHOENIX IPT-1 (1KILOWATT)

**ELECTRODE CONFIGURATION**

ARRAY : DIPOLE - DIPOLE  
 A-SPACING : 25 METRES  
 N-SEPARATIONS : 1, 2, 3, & 4

**CHARGEABILITY ANOMALIES**

▬ DEFINITE BEDROCK ANOMALY  
 ▨ PROBABLE BEDROCK ANOMALY  
 ▩ POSSIBLE BEDROCK ANOMALY

SURVEY BY ROBERT E. GILICK and ASSOCIATES LTD.

CLIENT  
**GOLDEN PHEASANT RESOURCES LTD.**  
 TITLE  
**I. P. SURVEY LINE AT 24 N**  
 SCALE 1:1250  
 DRN. BY: R.C.  
 APPR. BY: [Signature]  
 DATE: NOV. '88  
 DRNG. NO.: 3  
 0M88-1-C-221  
**JAMES WADE ENGINEERING LTD.**



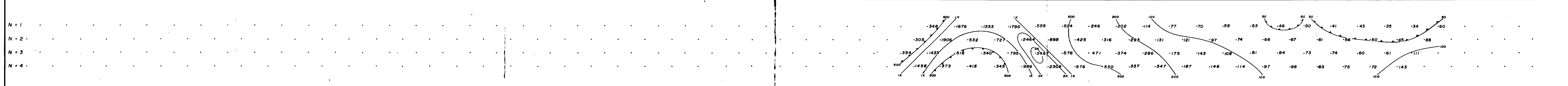
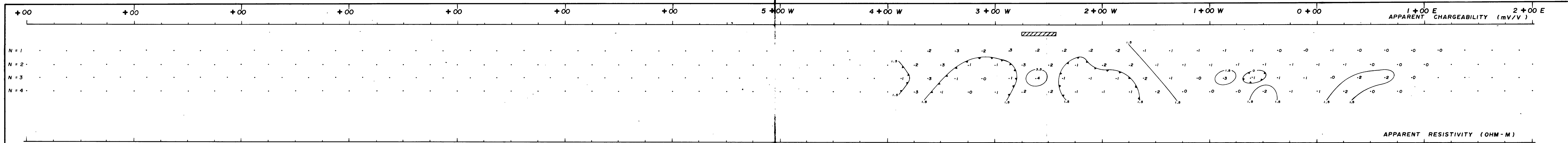

**APPARENT CHARGEABILITY**  
 CONTOURED AT 0, 1.5, 3.5, 5.5, 7.5, 10, 13, 16, 20, 24, 28, & 32 mV/V

**APPARENT RESISTIVITY**  
 CONTOURED AT 50, 100, 200, 500, 1K, 2K, 3K, 4K, 6K, 8K, 12K, 16K, 20K, 25K, 30K, & 40K OHM-M

**SURVEY PARAMETERS**

Rx DELAY TIME: 160 MILLISECONDS

Rx INTEGRATION TIMES: 120, 220, 420, & 820 MILLISECONDS

Tx DUTY CYCLE: 2 SEC. ON / 2 SEC. OFF

**INSTRUMENTATION**

RECEIVER: EDA IP-2 (TIME DOMAIN)

TRANSMITTER: PHOENIX IPT-1 (1KILOWATT)

**ELECTRODE CONFIGURATION**

ARRAY: DIPOLE - DIPOLE

A-SPACING: 25 METRES

N-SEPARATIONS: 1, 2, 3, & 4

**CHARGEABILITY ANOMALIES**

DEFINITE BEDROCK ANOMALY

PROBABLE BEDROCK ANOMALY

POSSIBLE BEDROCK ANOMALY

**LEGEND**

SURVEY BY ROBERT E. GILLICK and ASSOCIATES LTD.

Nº	DESCRIPTION	DATE	DR. BY	APPR.

CLIENT: 63.5445  
**GOLDEN PHEASANT RESOURCES LTD.**

TITLE: **I. P. SURVEY LINE AT 22 N**

SCALE: 1:1250	DRN. BY: R.C.	APPR. BY:	DATE: NOV. '88	DRNG. NO.: 4
---------------	---------------	-----------	----------------	--------------

**JAMES WADE ENGINEERING LTD.**

