



52F16SW0031 2.8677 LAVAL

BILLITON CANADA LTD.
REPORT ON A
GEOLOGICAL SURVEY
OF THE
TROUTFLY LAKE PROPERTY
LAVAL TOWNSHIP
KENORA MINING DIVISION
ONTARIO

N.T.S. 52F/16

Lat. 49°50' Long. 92°30'

RECEIVED
NOV 18 1985
MINING DIVISION

J.A. Goodwin
November, 1985



52F16SW0031 2.8677 LAVAL

010C

TABLE OF CONTENTS

	Page
INTRODUCTION	1
PROPERTY DESCRIPTION	1
LOCATION, ACCESS AND INFRASTRUCTURE	1
HISTORY OF THE PROPERTY	4
1985 PROGRAM	5
REGIONAL GEOLOGY	5
GEOLOGY OF THE PROPERTY	5
General Statement	5
Lithology	6
Stratigraphy and Structure	8
MINERALIZATION, ALTERATION AND GEOCHEMICAL SAMPLING	8
Exhalative Horizon in the Eastern Part of the Property	8
Pyritic Felsic Tuffs	9
Shear-Hosted Quartz Veins	9
Sweat Veins in Sediments	9
"Granodiorite Dykes"	9
Porphyry Dykes	10
THE CALDER-BOUSQUET SHOWING	11
CONCLUSIONS AND RECOMMENDATIONS	11
REFERENCES	12

LIST OF FIGURES

	Page
FIGURE 1 General Location of the Property	2
FIGURE 2 Claim Location Map	3

LIST OF MAPS

MAP 1 Geology of the Troutfly Lake Property	Rear of Report
MAP 2 Sample Results	Rear of Report

LIST OF APPENDICES

APPENDIX A Technical Information	Rear of Report
APPENDIX B Analysis Results	Rear of Report
APPENDIX C Analysis Costs: Supporting Data.	Rear of Report

INTRODUCTION

The following report describes a geological mapping and geochemical sampling program that took place between May 26th and June 19th, 1985, on the Troutfly Lake Property of Billiton Canada Ltd.

Mapping was done at the scale of 1:5,000 on 85 kilometers of cut grid with lines spaced 200 meters apart.

PROPERTY DESCRIPTION

The property consists of 92 contiguous unpatented mining claims covering approximately 3,680 acres located south and west of Troutfly Lake in east-central Laval Township in the Kenora Mining Division of Northwestern Ontario (Appendix A). The claims are shown in Figure 2. The claim map of Laval Township indicates a narrow strip of unstaked ground in the extreme east part of the property separating claims 645104 and 645107 on the west from claims 639092 and 639122 on the east. These claims are in fact contiguous, the appropriate claim posts abutting one another.

LOCATION, ACCESS AND INFRASTRUCTURE

The property lies 16 miles northeast of Dryden about mid-way between Winnipeg, Manitoba and Thunder Bay, Ontario (Figure 1). Dryden, a forest product and pulp and paper community with a population of 6,500 has a well-developed infrastructure being on the Trans Canada Highway and the Canadian Pacific Railway main line which provides daily freight and passenger service. Regional air carrier Nordair provides daily jet service with direct flights to Winnipeg, Thunder Bay, Sault Ste. Marie, Toronto and Montreal. Natural gas and hydroelectric power are readily available in the area.

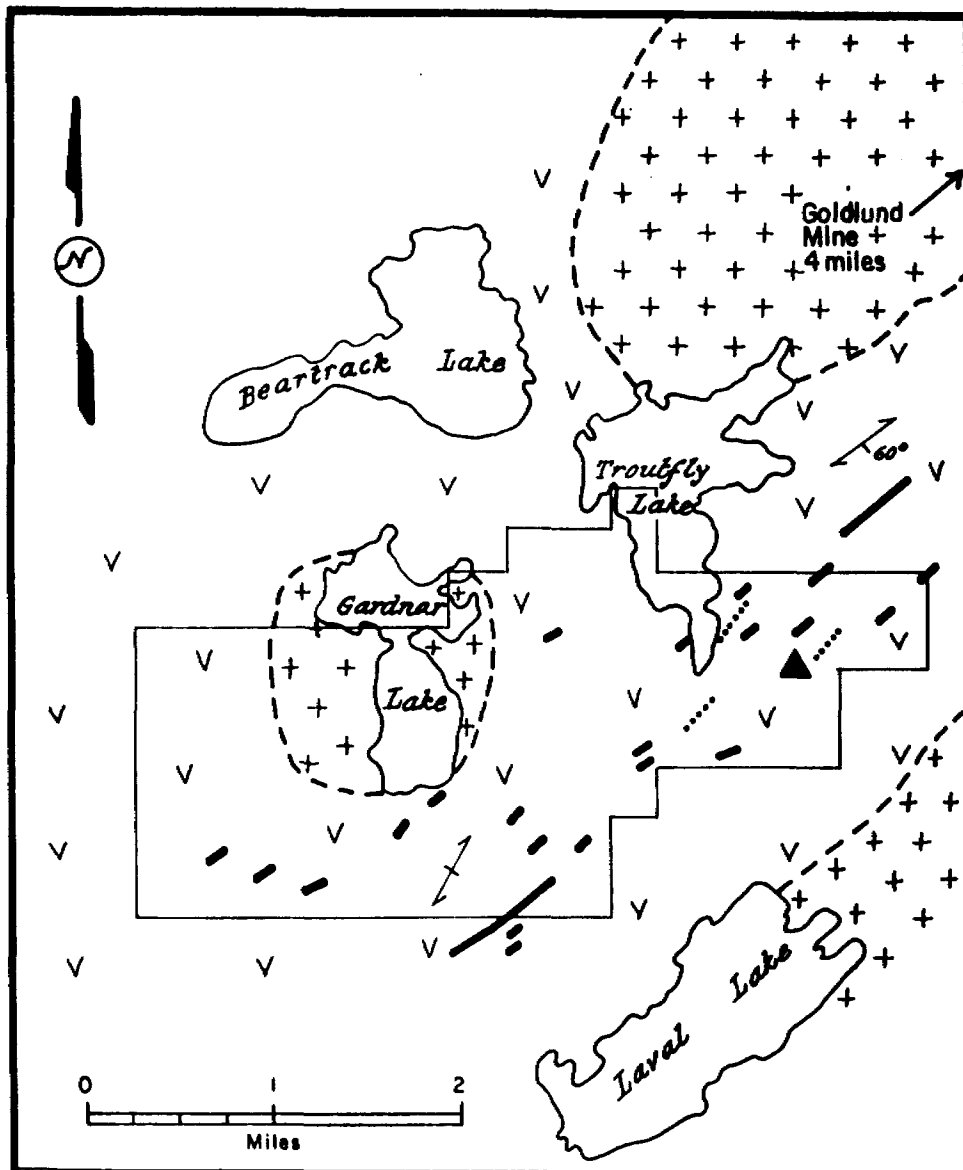

- + Granite
- V Mafic volcanic
- Quartz porphyry dyke
- EM anomaly (Mistango)
- ▲ Approx. location of Calder - Bousquet Prospect

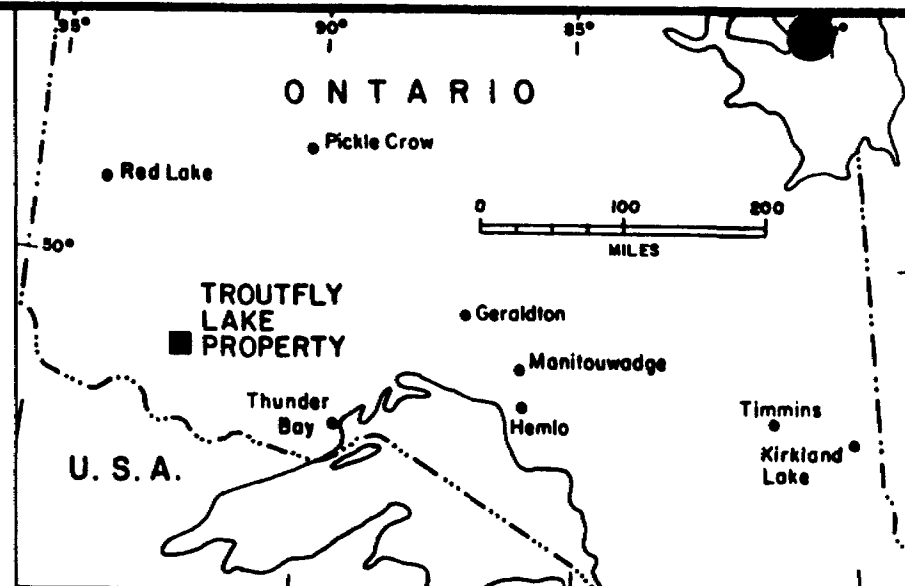

BILLITON CANADA LIMITED
TROUTFLY LAKE PROPERTY

LOCATION MAP

AUTHOR:	JAG	MAP No:	52F/15,16	SCALE:
DRAWN BY:	DATE	REPORT:		ENCL. No:
heml	sept 84			

Figure 1

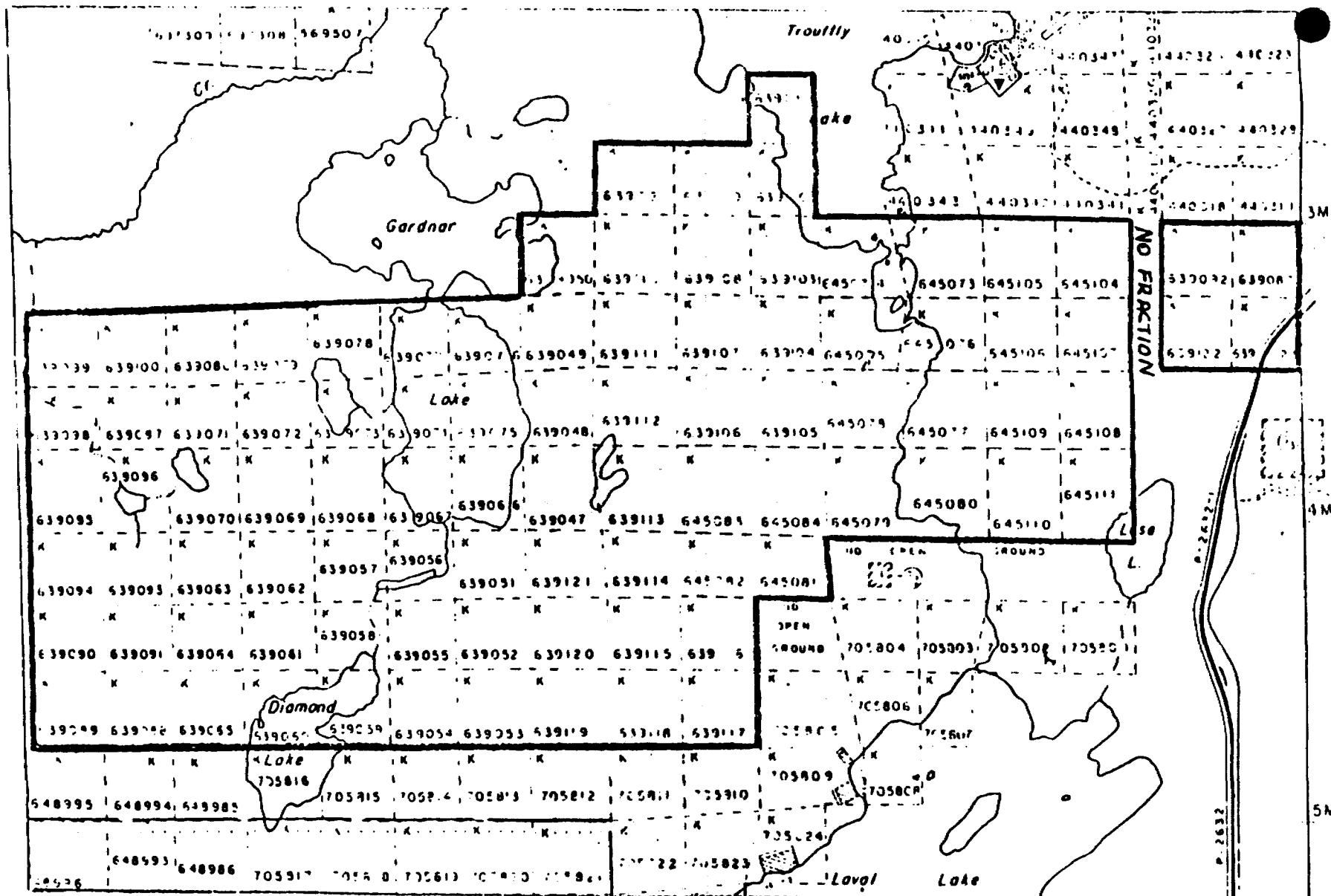

FIGURE 2

CLAIM MAP

From Plan M. 3370 LAVAL TOWNSHIP
 Ministry of Natural Resources of Ontario

Scale: 1" to 1/2" mile

Access to the Troutfly Lake Property itself is by a secondary gravel road leading west onto the claim group from paved Highway 72 about 10 miles north of Dinorwic, 17 miles east from Dryden along the Trans Canada Highway. Water for diamond drilling and general camp use is available on the property and food, sundry supplies and fuel can be obtained at either Dryden or Dinorwic.

HISTORY OF THE PROPERTY

The area was mapped by Satterley for the Ontario Department of Mines in 1941. Claims were staked in the area during 1950 and worked in 1951 by both Calder-Bousquet Mines Ltd. and Eclund Mines Ltd.

Both Satterley and Calder-Bousquet located a number of northeast-trending "granodiorite" dykes on the property. At least three of these are heavily altered with sericite, tourmaline, quartz veining, carbonate and sulphides and have returned grab sample values of up to 4.66 g/t gold.

Calder-Bousquet drilled 11 holes to test a 15 meter wide zone for 300 meters strike and to a depth of thirty meters. The best intersection was 8.4 g/t (0.27 oz/t) gold over an unspecified width. The company estimates that it has outlined 41,500 t of 4.66 g/t (0.15 oz/t) gold.

Selco Mining Corporation Ltd. conducted EM and magnetometer surveys over part of the claims in 1977 and 1978 and drilled a number of base metal targets in 1978.

Mistango Exploration Ltd. did a limited geological investigation of the eastern part of the claims, a limited ground magnetometer survey and flew airborne VLF-EM and magnetometer surveys over the whole property.

Billiton optioned the property in late 1984, cut 85 kilometers of grid and did ground VLF-EM, total field and gradiometer magnetic surveys over the entire property.

1985 PROGRAM

The aims of the 1985 program were to:

- (1) Geologically map the property with emphasis on locating and defining trondhjemite or quartz-porphyry dykes with potential for Goldlund-style gold mineralization;
- (2) Extensively sample the dykes to locate areas of gold mineralization; and
- (3) To locate and investigate the Calder-Bousquet Showing.

REGIONAL GEOLOGY

The Troutfly Lake Property lies towards the center of the Savant Lake/Crow Lake metavolcanic-metasedimentary belt which stretches for a distance of 298 kilometers at the western end of the Wabigoon Subprovince of the Superior Province of the Canadian Shield. Rocks within the Wabigoon Subprovince show a pronounced northeast alignment and are confined to two broad lithologic zones now separated by a large area underlain by granite rocks.

Within the immediate areas of Laval Township, the oldest rocks consist of steeply inclined and apparently conformable intercalated volcanic flows and sediments. A variety of intrusive rocks occur within the volcanics as narrow sills or dykes or small to large bosses and occasionally contain xenoliths of volcanic material.

GEOLOGY OF THE PROPERTY

General Statement

The property consists of a number of steep-sided, northeasterly trending rock ridges, separated by narrow swampy areas underlain by varved clays and sandy glacial deposits. Outcrop is approximately 60% to 70% in most areas.

An interbedded series of mafic and felsic volcanics strike across the property in a northeasterly direction, dip vertically to 25° to the southeast, and young in the same direction (Map 1). The volcanics are overlain by sediments in the extreme southeastern part of the property. A small biotite granite stock (the Gardner Lake Stock) intrudes the north-central part of the claims and adjacent volcanics tend to be warped and wrapped around the intrusion. Numerous northeasterly striking quartz porphyry, quartz feldspar porphyry, feldspar porphyry and trondhjemite dykes intrude the volcanics. The volcanics are of greenschist facies metamorphism, except close to the Gardner Lake Stock where hornfels is common.

No petrographic work has been done to date, therefore rock names are based on field identification.

Lithology

Mafic volcanics (1) are the most predominant rock type on the property. These are mainly massive, aphanitic (1a) or gabbroic-textured (1b) flows with a poor to moderate fabric and are usually magnetite rich. Occasional feldspar porphyritic flows (1c, 1m) contain angular, irregular feldspar crystals up to four centimeters in diameter and are good marker horizons.

Pillowed flows (1j) with associated pillow breccia (1k), and flow-top breccias (1h) are rarer. These may be feldspar porphyritic (1m) or weakly variolitic and tend to have strong fabrics with pillow elongation of up to 20:1.

Fragmental mafic rocks are best developed in the northern part of the property and are comprised mainly of ash tuffs (1d) with lesser amounts of lapilli tuff (1e), tuff breccia (1f) and agglomerate (1g).

Felsic volcanics (2) are sporadically interbedded throughout the property and consist mainly of fine to medium grained, light grey ash tuffs (2e) and lapilli tuffs (2f) with minor tuff breccia (2g). Rare massive, fine grained flows (2a) and porphyritic

flows (2b, 2c, 2d) occur in the eastern part of the area. A distinctive spherulitic flow (2h) was seen west of Troutfly Lake on line 20+00W and consists of a fine grained grey matrix containing variable quantities of rounded, often hollow spherulites up to two centimeters in diameter.

Chemical sediments are represented by a banded, dark to light grey chert unit (3a) at 18+00W/3+20S. This unit is at least 2.44 meters wide and is associated with massive, bedded pyrite and pyrrhotite exposed in a trench thirty meters west.

Poorly graded, medium grained, brown-coloured greywackes (4a) overlie the volcanics in the southeastern part of the claims, and contain thin dark chloritic argillite units (4b).

Mafic intrusives are mainly medium to coarse grained magnetite-rich gabbro (5b), possibly related to the gabbroic mafic flows. Narrow diabase dykes (5a) are common.

A wide variety of felsic intrusives (6) are present on the property, ranging from coarse, biotite granite (6d) of the Gardner Lake Stock to thin aplite dykes of similar age (6f).

Numerous "granodiorite" (6a) and porphyry dykes (6b, 6c, 6g) occur throughout the property and have importance as potential hosts of gold mineralization. The dykes may be traceable over long distances or may form swarms or short en-echelon lenses. Strikes are usually 040° to 050° and dips to the south at 040° to 070°.

The "granodiorite" is probably a trondhjemite similar to that at the Goldlund Mine, however this has not been determined analytically. The rock is light to dark grey, medium grained with coarse feldspar clasts and forms dykes up to 25 meters thick. Porphyry dykes were rarely observed to reach this thickness, but tend to form swarms. The rock is white to brown-weathering, medium grained and contains variable quantities of quartz, quartz and feldspar or feldspar phenocrysts, usually two to five millimeters in diameter but occasionally exceeding one centimeter. The significance of these dykes will be discussed later in this report.

Stratigraphy and Structure

A stratigraphic top direction to the southeast is indicated by pillowed flows in the northwestern part of the property. This is substantiated by the general sequence in the southeastern part of the property that progresses from mafic volcanics through felsic volcanics, exhalite chert to clastic sediments.

Structurally, the area is dominated by a strong F_1 fabric at about 045° that appears parallel or sub-parallel to original bedding. Intense shearing can be observed to the south of the Troutfly Lake following the F_1 direction.

A second, poorly developed cleavage (F_2) at 075° has been observed in some outcrops.

No major folding was observed, however minor outcrop-scale folds and crenulations have axes close to the F_1 direction. Interpretation of geophysical surveys indicates possible faults on the property trending 150° , however no geological evidence was obtained to substantiate this.

MINERALIZATION, ALTERATION AND GEOCHEMICAL SAMPLING

In total, 108 samples were collected (Map 2). All were analysed for gold, silver and tungsten and eight were also analysed for copper and zinc (Appendix B).

Analyses were performed by Bondar-Clegg and Company Ltd., Ottawa as per the specifications in Appendix B.

Six potential targets for gold \pm base metal mineralization were recognized, mapped and sampled.

Exhalative Horizon in the Eastern Part of the Property

The chert and massive pyrite/pyrrhotite horizon located at 18+00W/3+20S was drilled by Eclund Mines Ltd. in 1951 as a base metal target. Results are said to be negative. A large outcrop of banded recrystallized chert 2.44 meters thick was

stripped by BCL and sampled together with the wallrock. The pyrite and pyrrhotite horizon exposed in an adjacent trench were also sampled. All samples ran less than 5 ppb gold. Silver values were elevated, reaching 3.6 ppm in one sample.

Pyritic Felsic Tuffs

A pyritic felsic tuff in the northwestern part of the property was sampled. The highest gold value was 5 ppb, silver 0.2 ppm, and tungsten 0 ppm. Base metal values were elevated, running 100 ppm zinc and 95 ppm copper. A similar pyrite-bearing felsic tuff at 18+00W/2+20S returned low values of all metals.

Shear-Hosted Quartz Veins

Several old, unreported trenches were located on a small island in the south bay of Troutfly Lake (Line 18+00W). A highly carbonatized shear zone approximately thirty meters wide strikes at 155° and contains quartz-carbonate veins and stringers with moderate coarse pyrite. A second quartz vein system branches from the shear at approximately 360°. The highest values from six grab samples of the vein and shear material was 5 ppb gold and 0.9 ppm silver. Tungsten appeared elevated in the shear with a high of 16 ppm.

Sweat Veins in Sediments

The highest gold values on the property were obtained from very narrow, foliation-parallel "sweat" veins in the sediments at 4+00W/2+00N (190 and 95 ppb gold).

"Granodiorite Dykes"

Two major "granodiorite" (trondhjemite) dykes are located west of Troutfly Lake. Both dykes are strongly carbonatized, locally silicified, and contain disseminated pyrite and minor chalcopyrite. Cross-cutting quartz stringers and narrow veins contain minor pyrite and pyrrhotite and occasional coarse crystals of galena, sphalerite and tourmaline. This veining is well developed at 19+50W/8+00N.

Nine grab samples of the better altered and mineralized material were taken over a wide area. A sample from 30+00W/3+75N returned the highest values: 10 ppb gold and 86.5 ppm silver. The high silver value is due to galena in vein material. All other samples ran less than 5 ppb gold.

Porphyry Dykes

A large number of porphyry dykes cross the property and are, almost without exception, carbonatized, pyritized and contain quartz, quartz-carbonate and/or quartz tourmaline veins. Veining and alteration are strongest in the vicinity of Troutfly Lake and tend to die out towards the west, although the intensity may vary along any particular dyke.

The veins tend to cross-cut dykes approximately 025° and 160° , but may be stringer-type in multiple directions.

At least three ages of veining are apparent: an early set of quartz veins generally sub-parallel to foliation or cross-cutting at high angles; quartz tourmaline veins; and later quartz-carbonate-sulphide veins. Sulphides occur in the altered dykes as heavy disseminations.

Seventy six samples were taken from various dykes and wall-rocks. Most dykes, although well altered and veined, ran trace to low values of gold, silver and tungsten. Four dykes had anomalous metal values:

- (1) At 28+00W/16+50N a one meter wide dyke ran 55 ppb gold, 0.2 ppm silver, and 2 ppm tungsten.
- (2) A dyke traced from 32+00W/0+50N to 18+00W/3+75N may be twenty meters wide and is the most altered dyke observed. Erratic values ran up to 50 ppb gold, 3.7 ppm silver, and 900 ppm tungsten.
- (3) One sample from a swarm of narrow dykes ran 36 ppm tungsten.
- (4) A narrow dyke at 21+70W/3+00S ran 700 ppm tungsten.

THE CALDER-BOUSQUET SHOWING

No data indicating the location of the Calder-Bousquet Showing is available. As the showing was apparently drilled immediately after a geological survey, it would seem probable that the target was a surface showing. It was hoped, therefore, to pinpoint the showing by sampling of outcrops and locating drill collars, drill sites, old core or trenches, etc.

No gold values sufficiently high to have warranted a drill program were obtained, and no evidence of surface work, except for trenching on the Troutfly Lake Island and a small "pop-blast" pit at 18+20W/3+75N, was seen. The evidence may have been destroyed during logging in the Troutfly Lake area.

It is concluded that, unless further data indicating the position of the showing should come to light, the Calder-Bousquet Showing is not locatable by prospecting or sampling of the dykes. Soil geochemistry is not thought to be applicable due to the clay/sand overburden and no significant geophysical anomaly was located associated with dykes.

CONCLUSIONS AND RECOMMENDATIONS

Geological mapping located a number of promising targets for gold mineralization including well altered and veined "granodiorite" (trondhjemite) and quartz feldspar porphyry dykes. Sampling has indicated only sporadic and poorly anomalous values of gold, silver or tungsten. The Calder-Bousquet Showing was not located. No further work is recommended.

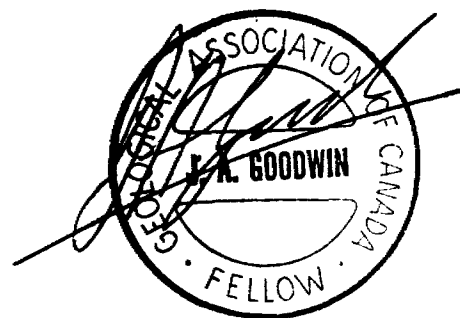

REFERENCES

- Bourne, D.A. (1983): Report on Troutfly Lake Property, Laval Township, Kenora Mining Division, Ontario for Aphrodite Gold Explorations Ltd.
- Gair, A.T.F. (1984): Report on the Troutfly Lake Property, for Mistango Consolidated Resources Ltd. June, 1984.
- Lowe, J.H. (1951): Geology of the Property of Calder-Bousquet Gold Mines Limited, Laval Township, Ontario.
- Shein, V.M. (1984): Report on Calder-Bousquet Gold Property, Laval Township, Kenora Mining Division Northwestern Ontario for Mistango Consolidated Resources Limited. A.C.A. Howe International Ltd. Report No. 492.

APPENDIX A
Technical Information

APPENDIX B

Analysis Results

Bondar-Clegg & Company Ltd.
 764 Belfast Road
 Ottawa, Ontario
 Canada K1S 1S5
 Phone: (613) 737-3110
 Telex: 053-4455



Geochemical
 Lab Report

REPORT: 013-1455 (COMPLETE)

REFERENCE INFO: P.O.# 1945

CLIENT: BILLITON CANADA LIMITED
 PROJECT: NONE

SUBMITTED BY: BILLITON
 DATE PRINTED: 21-JUN-85

ORDER	ELEMENT	NUMBER OF ANALYSES	LOWER DETECTION LIMIT	EXTRACTION	METHOD
1	Cu Copper	2	1 PPM	HCl-HNO ₃ , (1:3)	Atomic Absorption
2	Zn Zinc	2	1 PPM	HCl-HNO ₃ , (1:3)	Atomic Absorption
3	Ag Silver	9	0.1 PPM	HCl-HNO ₃ , (1:3)	Atomic Absorption
4	W Tungsten	7	2 PPM	CARBONATE SINTER	Colourimetric
5	Au Gold	9	5 PPB	AQUA REGIA	FA-AA @ 50 gm weight

SAMPLE TYPES	NUMBER	SIZE FRACTIONS	NUMBER	SAMPLE PREPARATIONS	NUMBER
ROCK	9	-200	9	CRUSH, PULVERIZE	-200 9

REMARKS: < MEANS LESS THAN

REPORT COPIES TO: 141 ADELAIDE STREET WEST

INVOICE TO: 141 ADELAIDE STREET WEST

WM



REPORT: 015-1303

PROJECT: NONE

PAGE 1

SAMPLE NUMBER	ELEMENT UNITS	Ag PPM	H PPM	Au PPB
2701		0.5	<2	190
2702		0.3	2	95
2703		0.2	2	20
2704		0.1	2	5
2705		<0.1	4	15
2706		<0.1	2	10
2707		<0.1	<2	<5
2708		<0.1	<2	<5
4501		86.5	<2	10
4502		0.3	2	<5
4503		0.5	2	<5
4504		0.3	<2	<5
4505		0.4	2	<5
4506		<0.1	6	<5
4507		0.4	2	<5
4508		0.4	2	<5
4509		<0.1	8	<5
4510		<0.1	<2	<5
4511		<0.1	2	<5
4512		0.4	4	<5
4513		<0.1	500	<5
4514		<0.1	8	<5
4515		<0.1	4	<5
4516		0.5	2	<5
4517		0.5	2	<5
4518		<0.1	2	<5



REPORT: 015-1411

PROJECT: NONE

PAGE 1

SAMPLE NUMBER	ELEMENT UNITS	Li PPM	Be PPM	Nb PPM	Ta PPM	Cu PPM	Zn PPM	Ag PPM	Hg PPM	Au PPB
2711		42	6	32	8					
2718						4	12	<0.1		<5
2717						27	31	0.1		<5
2716								0.4	<2	<5
2719								<0.1	700	<5
2720								<0.1	6	<5
2721								<0.1	2	<5
2722								<0.1	36	<5
2723						117	1445	0.3		<5
2724						10	158	<0.1		<5
2725						39	70	<0.1		<5
2726						95	100	0.2		5
2727						38	34	0.1		5
2801								<0.1	2	<5
2802								<0.1	16	<5
2803								<0.1	2	<5
2804								<0.1	4	<5
2805								<0.1	8	<5
2806								0.2	2	55
2807								<0.1	2	<5
2808								<0.1	2	<5
2809								0.1	<2	<5
2810								<0.1	<2	<5
2811								0.1	<2	<5
2812								0.1	<2	<5
2813								0.1	4	<5
2814								0.1	4	<5
2815								<0.1	<2	<5
2816								<0.1	<2	<5
2817								0.1	6	<5
2818								0.1	<2	<5
2819								0.1	<2	<5
2820								1.0	<2	<5
4528								1.9	<2	<5
4529								1.8	<2	20
4530								5.7	2	5
4531								1.9	<2	<5
4532								0.5	4	<5
4533								0.1	4	<5
4534								<0.1	<2	<5



REPORT: 015-1455

PROJECT: NONE PAGE 1

SAMPLE NUMBER	ELEMENT UNITS	Cu PPM	Zn PPM	Ag PPM	H PPM	Au PPB
2728				0.1	<2	<5
2729				<0.1	<2	<5
2730				<0.1	<2	<5
2821				<0.1	<2	<5
2822				<0.1	<2	<5
2823				<0.1	<2	<5
2824				<0.1	<2	<5
4540		34	35	<0.1		5
4541		15	62	0.1		5

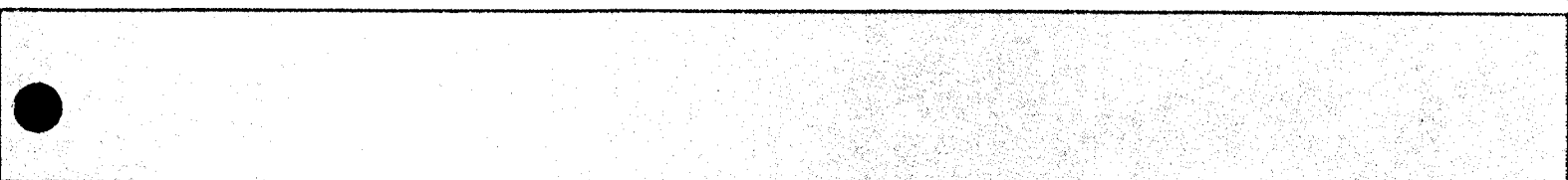
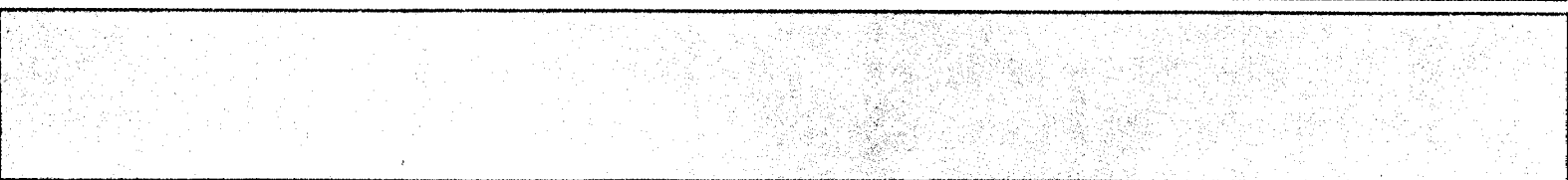
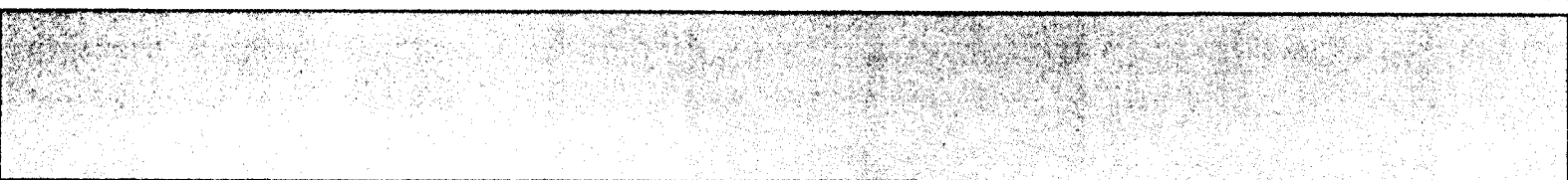
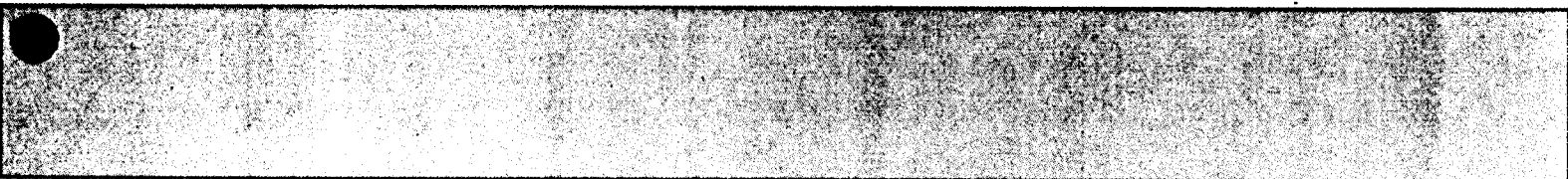
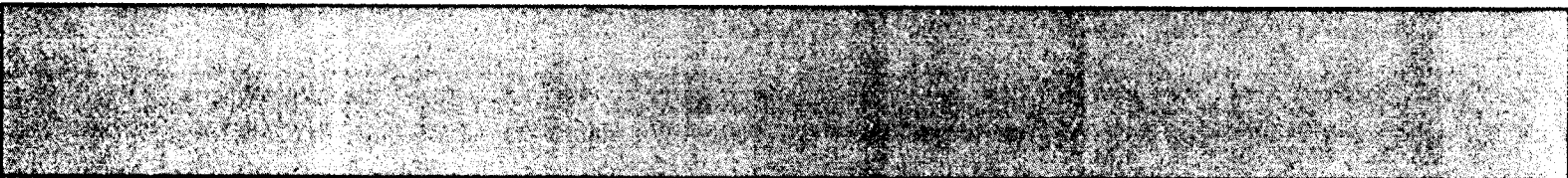

APPENDIX C

Analysis Costs: Supporting Data

BILLITON CANADA LTD.



THE TORONTO-DOMINION BANK
YORK ST. & 141 ADELAIDE ST. W.
TORONTO, ONTARIO M5H 2L5

01-6183

NUMBER 1
CURRENT ACCOUNT

DATE July 12 19

PAY THE SUM OF Two hundred and seventy five ⁰⁰/₁₀₀ DOLLARS \$ 275.00

TO Londer-Clegg
THE 5420 Canotek Road
ORDER Ottawa, Ontario
OF K1V 6T5

BILLITON CANADA LTD.

NON NEGOTIABLE

AUTHORIZED SIGNATURE

DESCRIPTION

AMOUNT

BILLITON CANADA LTD.

ACCOUNTS PAID	
GOODS	QTY.
CHEQUE BROKED	QTY.
	PRICE
<i>JH</i>	
968-06-02	
APR	J
CHEQUE No.	

THIS IS A PROFESSIONAL SERVICE
ACCOUNTS DUE WHEN RENDERED

BILLITON CANADA LIMITED
 141 ADELAIDE STREET WEST
 SUITE 1006
 TORONTO, ONTARIO
 M5H 3L9

Invoice : 111998, Page 1
 Date : 28-JUN-85
 Report No: 015-1557
 Project : NONE
 Reference: P.O.# 1946

14 Analyses of Silver	at \$ 2.00	\$ 28.00		
Subtotal		\$ 28.00	\$	28.00
14 Analyses of Gold	at \$ 8.00	\$ 112.00		
Subtotal		\$ 112.00	\$	112.00
14 Analyses of Tungsten	at \$ 4.75	\$ 66.50		
Subtotal		\$ 66.50	\$	66.50
Sample Preparation				
14 Samples of CRUSH, PULVERIZE -200	at \$ 3.25	\$ 45.50		
Subtotal		\$ 45.50	\$	45.50
Invoice Total:			\$	252.00 Cdn

RECEIVED
 JUL 5 1985

ACCOUNTS PAYABLE:	
GOODS REC'D.	QTY.
ORDER CHECKED	QTY.
	PRICE
ISSUES ACCURACY / (CERTIFIED) INITIAL <i>LR</i>	
COCHIS <i>98 (660)</i>	
APPROVED FOR PAY <i>DPJ</i>	
CHECK NO.	

**THIS IS A PROFESSIONAL SERVICE
 ACCOUNTS DUE WHEN RENDERED**

BILLITON CANADA LIMITED
 C/O CEDAR MOTEL
 P.O. BOX 843,
 DRYDEN, ONTARIO.
 P8N 2Z5

Invoice : 111798, Page 1



Date : 17-JUN-85

Report No: 415-1304

Project : NONE

Reference: ~~7-6-85-3~~

1 Analyses of Silver - Assay	at \$ 7.50	\$ 7.50		
1 Analyses of Tungsten - Assay	at \$10.50	\$ 10.50		
Subtotal		\$ 18.00	\$	18.00
Sample Preparation				
2 Samples of PULVERIZING	at \$ 2.50	\$ 5.00		
Subtotal		\$ 5.00	\$	5.00
Invoice Total:			\$	23.00 Cdn

ACCOUNTS	
PAID	
DESCRIPTION	QTY.
AMOUNT	QTY.
DATE	PRICE
 968-06-02	
	
CHECK No.	

BILLITON CANADA LTD.

THE TORONTO-DOMINION BANK
YORK ST. & 141 ADELAIDE ST. W.
TORONTO, ONTARIO. M5H 3L5

01-6109

NUMBER 3
CURRENT ACCOUNT

DATE June 14, 1965

BY THE
SUM OF

Seven hundred and thirty-eight

100 DOLLARS \$ 738.00

TO
THE
ORDER
OF

Sensar - Clegg and Co. Ltd.,
3425 Canotek Road,
OTTAWA, Ontario
K1J 5K5

BILLITON CANADA LTD.

NON NEGOTIABLE

AUTHORIZED SIGNATURES

DESCRIPTION

AMOUNT

20 samples of CRUSH PULVERIZE -200

DESCRIPTION	AMOUNT
20 samples of CRUSH PULVERIZE -200 at \$ 3.25	\$ 84.50
Subtotal	\$ 84.50
Invoice Total:	\$ 468.00 Cdn

ACCO: PAYA:
GC: P:
<p>Cap. Perst.</p> <p>968-06-02</p>
CHECK NO.:

THIS IS A PROFESSIONAL SERVICE
ACCOUNTS DUE WHEN RENDERED

BONDAR-CLEGG

BILLITON CANADA LIMITED
 C/O CEDAR MOTEL
 P.O. BOX 843,
 DRYDEN, ONTARIO.
 P8N 2Z5

Invoice : 111700, Page 1

Date : 7-JUN-85

Report No: 015-1303

Project : NONE

Reference: P.O.#1942

26 Analyses of Silver	at \$ 2.00	\$ 52.00	
Subtotal		\$ 52.00	\$ 52.00
26 Analyses of Gold	at \$ 8.00	\$ 208.00	
Subtotal		\$ 208.00	\$ 208.00
26 Analyses of Tungsten	at \$ 4.75	\$ 123.50	
Subtotal		\$ 123.50	\$ 123.50
Sample Preparation			
26 Samples of CRUSH, PULVERIZE -200	at \$ 3.25	\$ 84.50	
Subtotal		\$ 84.50	\$ 84.50
Invoice Total:			\$ 468.00 Cdn

ACCD
PAYA
GO
07
<i>Co.</i>
<i>Perst.</i>
<i>968-06-02</i>
CHEQUE

THIS IS A PROFESSIONAL SERVICE
 ACCOUNTS DUE WHEN RENDERED

BILLITON CANADA LIMITED
 C/O CEDAR MOTEL
 P.O. BOX 843,
 DRYDEN, ONTARIO.
 P8N 2Z5

Invoice : 111725, Page 1
 Date : 11-JUN-85
 Report No: 015-1304
 Project : NONE
 Reference: P.O.# 1943

15 Analyses of Silver	at \$ 2.00	\$ 30.00		
Subtotal		\$ 30.00	\$	30.00
15 Analyses of Gold	at \$ 8.00	\$ 120.00		
Subtotal		\$ 120.00	\$	120.00
15 Analyses of Tungsten	at \$ 4.75	\$ 71.25		
Subtotal		\$ 71.25	\$	71.25
Sample Preparation				
15 Samples of CRUSH, PULVERIZE -200	at \$ 3.25	\$ 48.75		
Subtotal		\$ 48.75	\$	48.75
Invoice Total:			\$	270.00 Cdn

RECEIVED

JUN 17 1985

OK. For Payment JAG

ANALYSED	QTY.
RECORDED	QTY.
	PRICE
ANALYST'S ACCURACY	
INITIALS <i>JAG</i>	
SERIAL <i>9650602</i>	
APPROVED FOR PAY <i>JR</i>	
RECEIVED	

BILLITON CANADA LTD.



THE TORONTO-DOMINION BANK
YORK ST. & 141 ADELAIDE ST. W.
TORONTO, ONTARIO M5H 3L5

01-6141

NUMBER 1
CURRENT ACCOUNT

DATE July 2 19 85

PAY THE SUM OF Nine hundred and forty two ~~00/100~~ DOLLARS \$ 942.00

TO Bondar-Clegg & Company Ltd.
THE 3420 Carotek Road
ORDER Ottawa, Ontario
OF R1J 8Y5

BILLITON CANADA LTD.

NON NEGOTIABLE

AUTHORIZED SIGNATURE

DESCRIPTION

AMOUNT

7 Samples of CRUSH, PULVERIZE -200
Subtotal

0150.00
700.00

BILLITON CANADA LTD.

7 Samples of CRUSH, PULVERIZE -200 at \$ 3.25 \$ 29.25
Subtotal \$ 29.25 \$ 29.25
Invoice Total 156.50 Cdn

INVOICE TO BE PAID
+ I.P.O.

TO CAROL PLEASE
[Signature]

~~As per attached~~
~~invoice~~ The
invoice indicates
P.O. 1943 - however
I have this P.O.
number marked
complete - Can you
shed some light?



BILLITON CANADA LIMITED
 141 ADELAIDE STREET WEST
 SUITE 1006
 TORONTO, ONTARIO
 M5H 3L9

Invoice : 111859, Page 1
 Date : 21-JUN-85
 Report No: 015-1455
 Project : NONE
 Reference: P.O.# 1945

9 Analyses of Silver	at \$ 2.00	\$ 18.00		
2 Analyses of Copper	at \$ 1.00	\$ 2.00		
2 Analyses of Zinc	at \$ 1.00	\$ 2.00		
Subtotal		\$ 22.00	\$	22.00
9 Analyses of Gold	at \$ 8.00	\$ 72.00		
Subtotal		\$ 72.00	\$	72.00
7 Analyses of Tungsten	at \$ 4.75	\$ 33.25		
Subtotal		\$ 33.25	\$	33.25
Sample Preparation				
2 Samples of CRUSH, PULVERIZE -200	at \$ 3.25	\$ 29.25		
Subtotal		\$ 29.25	\$	29.25

Invoice Total: \$ 156.50 Cdn

ACCOUNTS PAID NO.	3600900
QTY. ORDERED	QTY.
PRICE	
MATHS ACCURACY	
CHECKS	918 06 02
APPROVED FOR PAY	
CHEQUE No.	

THIS IS A PROFESSIONAL SERVICE
 ACCOUNTS DUE WHEN RENDERED



BONDAR-CLEGG

JUN 24 1985

BILLITON CANADA LIMITED
141 ADELAIDE STREET WEST
SUITE 1006
TORONTO, ONTARIO
M5H 3L9

Invoice : 111880, Page 1

Date : 21-JUN-85

Report No: 015-1411

Project : NONE

Reference: P.O. # 1944

44 Analyses of Silver	at \$ 2.00 \$	88.00	
7 Analyses of Copper	at \$ 1.00 \$	7.00	
7 Analyses of Zinc	at \$ 1.00 \$	7.00	
Subtotal		\$ 102.00	\$ 102.00
1 Analyses of Beryllium	at \$ 9.50 \$	9.50	
1 Analyses of Lithium	at \$ 0.00 \$	0.00	
1 Analyses of Niobium	at \$ 0.00 \$	0.00	
1 Analyses of Tantalum	at \$ 0.00 \$	0.00	
Subtotal		\$ 9.50	\$ 9.50
44 Analyses of Gold	at \$ 8.00 \$	352.00	
Subtotal		\$ 352.00	\$ 352.00
37 Analyses of Tungsten	at \$ 4.75 \$	175.75	
Subtotal		\$ 175.75	\$ 175.75
Sample Preparation			
45 Samples of CRUSH, PULVERIZE -200	at \$ 3.25 \$	146.25	
Subtotal		\$ 146.25	\$ 146.25

Invoice Total:

\$ 785.50 Cdn

ACCOUNTS PAYABLE: 3600900	
GOODS REC'D.	QTY.
ORDER CHECKED	QTY.
	PRICE
MATH ACCURACY	
CERTIFIED INITIAL	
CODING <i>JAG</i>	
<i>762 06 02</i>	
APPROVED FOR PAY	
CHEQUE No.	

THIS IS A PROFESSIONAL SERVICE
ACCOUNTS DUE WHEN RENDERED



Ontario

Ministry

GEOPHYSICAL - G
TECHNICAL



52F16SW0031 2.8677 LAVAL

900

TO BE ATTACHED AS AN APPENDIX TO TECHNICAL REPORT
FACTS SHOWN HERE NEED NOT BE REPEATED IN REPORT
TECHNICAL REPORT MUST CONTAIN INTERPRETATION, CONCLUSIONS ETC.

Type of Survey(s) Geology

Township or Area Laval Township

Claim Holder(s) Billiton Canada Ltd., 1006-141 Adelaide
St. W., Toronto, Ontario

Survey Company As Above

Author of Report J.A. Goodwin

Address of Author As Above

Covering Dates of Survey Dec. 1984 - 12-11-85
(linecutting to office)

Total Miles of Line Cut 85 km

MINING CLAIMS TRAVERSED
List numerically

(prefix) (number)

As Per List Attached

SPECIAL PROVISIONS
CREDITS REQUESTED

DAYS
per claim.

ENTER 40 days (includes
line cutting) for first
survey.

ENTER 20 days for each
additional survey using
same grid.

Geophysical

-Electromagnetic _____

-Magnetometer _____

-Radiometric _____

-Other _____

Geological 40

Geochemical _____

AIRBORNE CREDITS (Special provision credits do not apply to airborne surveys)

Magnetometer _____ Electromagnetic _____ Radiometric _____
(enter days per claim)

DATE: 18-11-85 SIGNATURE: [Signature]
Author of Report or Agent

Res. Geol. _____ Qualifications [Signature]

Previous Surveys

File No.	Type	Date	Claim Holder

TOTAL CLAIMS 92

If space insufficient, attach list

OFFICE USE ONLY

GEOPHYSICAL TECHNICAL DATA

GROUND SURVEYS – If more than one survey, specify data for each type of survey

Number of Stations _____ Number of Readings _____

Station interval _____ Line spacing _____

Profile scale _____

Contour interval _____

MAGNETIC

Instrument _____

Accuracy – Scale constant _____

Diurnal correction method _____

Base Station check-in interval (hours) _____

Base Station location and value _____

ELECTROMAGNETIC

Instrument _____

Coil configuration _____

Coil separation _____

Accuracy _____

Method: Fixed transmitter Shoot back In line Parallel line

Frequency _____
(specify V.L.F. station)

Parameters measured _____

Instrument _____

Scale constant _____

Corrections made _____

Base station value and location _____

Elevation accuracy _____

Instrument _____

Method Time Domain Frequency Domain

Parameters – On time _____ Frequency _____

– Off time _____ Range _____

– Delay time _____

– Integration time _____

Power _____

Electrode array _____

Electrode spacing _____

Type of electrode _____

**INDUCED POLARIZATION
RESISTIVITY**

SELF POTENTIAL

Instrument _____ Range _____

Survey Method _____

Corrections made _____

RADIOMETRIC

Instrument _____

Values measured _____

Energy windows (levels) _____

Height of instrument _____ Background Count _____

Size of detector _____

Overburden _____

(type, depth – include outcrop map)

OTHERS (SEISMIC, DRILL WELL LOGGING ETC.)

Type of survey _____

Instrument _____

Accuracy _____

Parameters measured _____

Additional information (for understanding results) _____

AIRBORNE SURVEYS

Type of survey(s) _____

Instrument(s) _____

(specify for each type of survey)

Accuracy _____

(specify for each type of survey)

Aircraft used _____

Sensor altitude _____

Navigation and flight path recovery method _____

Aircraft altitude _____ Line Spacing _____

Miles flown over total area _____ Over claims only _____

GEOCHEMICAL SURVEY - PROCEDURE RECORD

Numbers of claims from which samples taken As Listed

Total Number of Samples 108

Type of Sample Rock
(Nature of Material)

Average Sample Weight 2 lbs

Method of Collection Grab

Soil Horizon Sampled _____

Horizon Development _____

Sample Depth _____

Terrain _____

Drainage Development _____

Estimated Range of Overburden Thickness _____

SAMPLE PREPARATION

(Includes drying, screening, crushing, ashing)

Mesh size of fraction used for analysis -200

General _____

ANALYTICAL METHODS

Values expressed in: per cent
p. p. m.
p. p. b.

(Cu) Pb, (Zn) Ni, Co, (Ag) Mo, As, -(circle)

Others Au, W

Field Analysis (_____ tests)

Extraction Method _____

Analytical Method _____

Reagents Used _____

Field Laboratory Analysis

No. (_____ tests)

Extraction Method _____

Analytical Method _____

Reagents Used _____

Commercial Laboratory (108 tests)

Name of Laboratory Bondar Clegg & Co. Ltd.

Extraction Method As per attached

Analytical Method As per attached

Reagents Used As per attached

General _____

TROUTFLY LAKE CLAIMS

List of Claim Numbers

K 639047	K 639070	K 639098	K 639121
K 639048	K 639071	K 639099	K 639122
K 639049	K 639072	K 639100	K 639123
K 639050	K 639073	K 639101	K 645073
K 639051	K 639074	K 639102	K 645074
K 639052	K 639075	K 639103	K 645075
K 639053	K 639076	K 639104	K 645076
K 639054	K 639077	K 639105	K 645077
K 639055	K 639078	K 639106	K 645078
K 639056	K 639079	K 639107	K 645079
K 639057	K 639080	K 639108	K 645080
K 639058	K 639081	K 639109	K 645081
K 639059	K 639087	K 639110	K 645082
K 639060	K 639088	K 639111	K 645083
K 639061	K 639089	K 639112	K 645084
K 639062	K 639090	K 639113	K 645104
K 639063	K 639091	K 639114	K 645105
K 639064	K 639092	K 639115	K 645106
K 639065	K 639093	K 639116	K 645107
K 639066	K 639094	K 639117	K 645108
K 639067	K 639095	K 639118	K 645109
K 639068	K 639096	K 639119	K 645110
K 639069	K 639097	K 639120	K 645111

Mining Lands Section

File No 2.8677

Control Sheet

TYPE OF SURVEY

GEOPHYSICAL

GEOLOGICAL

GEOCHEMICAL

EXPENDITURE

MINING LANDS COMMENTS:

* Line spacing = 200 metres!

<LAVAL>

L. D.

Lgd

Derrick

Signature of Assessor

Dec. 9/85

Date

1986 01 10

Your File: 223-85
Our File: 2.8677

Mining Recorder
Ministry of Northern Development and Mines
808 Robertson Street
Box 5080
Kenora, Ontario
P9N 3X9

Dear Sir:

RE: Notice of Intent dated December 18, 1985
Geological Survey and Data for Assaying
on Mining Claims K 639047, et al, in
Laval Township

The assessment work credits, as listed with the
above-mentioned Notice of Intent, have been approved
as of the above date.

Please inform the recorded holder of these mining
claims and so indicate on your records.

Yours sincerely,

S.E. Yundt
Director
Land Management Branch

Whitney Block, Room 6643
Queen's Park
Toronto, Ontario
M7A 1W3
Phone: (416)965-4888

DK/mc

cc: Billiton Canada Ltd
Suite 1006
141 Adelaide Street West
Toronto, Ontario
M5H 3L9

Mr. G.H. Ferguson
Mining & Lands Commissioner
Toronto, Ontario

Mr. J.A. Goodwin
Billiton Canada Ltd
Suite 1006
141 Adelaide Street
Toronto, Ontario
M5H 3L9

Resident Geologist
Kenora, Ontario

Encl.



Recorded Holder
BILLITON CANADA LIMITED.

Township or Area
LAVAL TOWNSHIP

Type of survey and number of Assessment days credit per claim	Mining Claims Assessed
Geophysical Electromagnetic _____ days Magnetometer _____ days Radiometric _____ days Induced polarization _____ days Other _____ days Section 77 (19) See "Mining Claims Assessed" column Geological <u>31</u> days Geochemical _____ days Man days <input type="checkbox"/> Airborne <input type="checkbox"/> Special provision <input checked="" type="checkbox"/> Ground <input checked="" type="checkbox"/> <input type="checkbox"/> Credits have been reduced because of partial coverage of claims. <input type="checkbox"/> Credits have been reduced because of corrections to work dates and figures of applicant.	K.-639047 to 72 incl. 639075 to 77 incl. 639080 - 81 639087 to 123 incl. 645073 to 84 incl. 645104 to 111 incl.

Special credits under section 77 (16) for the following mining claims

[Empty box for special credits]

No credits have been allowed for the following mining claims

not sufficiently covered by the survey insufficient technical data filed

K.-639073-74
639078-79

The Mining Recorder may reduce the above credits if necessary in order that the total number of approved assessment days recorded on each claim does not exceed the maximum allowed as follows: Geophysical - 80; Geological - 40; Geochemical - 40; Section 77(19) - 60.



Recorded Holder BILLITON CANADA LIMITED
Township or Area LAVAL TOWNSHIP

Type of survey and number of Assessment days credit per claim	Mining Claims Assessed																		
Geophysical Electromagnetic _____ days Magnetometer _____ days Radiometric _____ days Induced polarization _____ days Other _____ days Section 77 (19) See "Mining Claims Assessed" column Geological _____ days Geochemical _____ days Man days <input type="checkbox"/> Airborne <input type="checkbox"/> Special provision <input type="checkbox"/> Ground <input type="checkbox"/> <input type="checkbox"/> Credits have been reduced because of partial coverage of claims. <input type="checkbox"/> Credits have been reduced because of corrections to work dates and figures of applicant.	\$1955.00 SPENT ON ANALYSES OF SAMPLES TAKEN FROM MINING CLAIMS: <table> <tr> <td>K.-639050</td> <td>639108</td> </tr> <tr> <td>639052</td> <td>639110</td> </tr> <tr> <td>639055</td> <td>639113 to 16 incl.</td> </tr> <tr> <td>639059-60</td> <td>639118</td> </tr> <tr> <td>639065</td> <td>645073 to 81 incl.</td> </tr> <tr> <td>639089-90</td> <td>645083-84</td> </tr> <tr> <td>639095</td> <td>645104 to 07 incl.</td> </tr> <tr> <td>639098</td> <td>645109</td> </tr> <tr> <td>639102 to 105 incl.</td> <td>639100</td> </tr> </table> 130 ASSESSMENT WORK DAYS ARE ALLOWED WHICH MAY BE GROUPED IN ACCORDANCE WITH SECTION 76 (6) OF THE MINING ACT.	K.-639050	639108	639052	639110	639055	639113 to 16 incl.	639059-60	639118	639065	645073 to 81 incl.	639089-90	645083-84	639095	645104 to 07 incl.	639098	645109	639102 to 105 incl.	639100
K.-639050	639108																		
639052	639110																		
639055	639113 to 16 incl.																		
639059-60	639118																		
639065	645073 to 81 incl.																		
639089-90	645083-84																		
639095	645104 to 07 incl.																		
639098	645109																		
639102 to 105 incl.	639100																		

Special credits under section 77 (16) for the following mining claims

No credits have been allowed for the following mining claims

not sufficiently covered by the survey insufficient technical data filed

The Mining Recorder may reduce the above credits if necessary in order that the total number of approved assessment days recorded on each claim does not exceed the maximum allowed as follows: Geophysical - 80; Geological - 40; Geochemical - 40; Section 77(19) - 60.



Jan 2, 1986

1985 12 18

Your File: 223-85
Our File: 2.8677

Mining Recorder
Ministry of Northern Development and Mines
808 Robertson Street
Box 5080
Kenora, Ontario
P9N 3X9

Dear Sir:

Enclosed are two copies of a Notice of Intent with statements listing a reduced rate of assessment work credits to be allowed for a technical survey. Please forward one copy to the recorded holder of the claims and retain the other. In approximately fifteen days from the above date, a final letter of approval of these credits will be sent to you. On receipt of the approval letter, you may then change the work entries on the claim record sheets.

For further information, if required, please contact Mr. R.J. Pichette at 416/965-4888.

Yours sincerely,

S.E. Yundt
Director
Land Management Branch

Whitney Block, Room 6643
Queen's Park
Toronto, Ontario
M7A 1W3

Encls.

LS&DK:bc

cc: Billiton Canada Ltd.
1006-141 Adelaide Street West,
Toronto, Ont. M5H 3L9

Mr. G. H. Ferguson
Mining & Lands Commission

cc: Mr. J. A. Goodwin
Billiton Canada Ltd.
1006-141 Adelaide Street,
Toronto, Ont. M5H 3L9



Ministry of
Natural
Resources

Ontario

Notice of Intent
for Technical Reports

1985 12 18

2.8677/223-85

An examination of your survey report indicates that the requirements of The Ontario Mining Act have not been fully met to warrant maximum assessment work credits. This notice is merely a warning that you will not be allowed the number of assessment work days credits that you expected and also that in approximately 15 days from the above date, the mining recorder will be authorized to change the entries on his record sheets to agree with the enclosed statement. Please note that until such time as the recorder actually changes the entry on the record sheet, the status of the claim remains unchanged.

If you are of the opinion that these changes by the mining recorder will jeopardize your claims, you may during the next fifteen days apply to the Mining and Lands Commissioner for an extension of time. Abstracts should be sent with your application.

If the reduced rate of credits does not jeopardize the status of the claims then you need not seek relief from the Mining and Lands Commissioner and this Notice of Intent may be disregarded.

If your survey was submitted and assessed under the "Special Provision-Performance and Coverage" method and you are of the opinion that a re-appraisal under the "Man-days" method would result in the approval of a greater number of days credit per claim, you may, within the said fifteen day period, submit assessment work breakdowns listing the employees names, addresses and the dates and hours they worked. The new work breakdowns should be submitted direct to the Land Management Branch, Toronto. The report will be re-assessed and a new statement of credits based on actual days worked will be issued.



Report of Work
(Geophysical, Geological,
Geochemical and Expenditures)

R.P.
28677
Mining Act

Instructions - Please type or print.
If number of mining claims traversed exceeds space on this form, attach a list.
Note - Only days credits calculated in the "Expenditures" section may be entered in the "Expend. Days Cr." column.
Do not use shaded areas below.

Jan 16
#229-85

Type of Survey(s) GEOLOGICAL	Township or Area LAVAL TWP. M-3370
Claim Holder(s) BILLITON CANADA LTD.	Prospector's Licence No. T.1535
Address 1006-141 ADELAIDE STREET WEST, TORONTO, ONTARIO M5H 3L9	
Survey Company AS ABOVE	Date of Survey (from & to) 26 05 85 19 06 85 Day Mo. Yr. Day Mo. Yr.
Name and Address of Author (of Geo Technical report) J.A. GOODWIN, ADDRESS AS ABOVE	
Total Miles of line Cut 85 km	

Credits Requested per Each Claim in Columns at right

Special Provisions	Geophysical	Days per Claim
For first survey: Enter 40 days. (This includes line cutting)	- Electromagnetic	
	- Magnetometer	
	- Radiometric	
	- Other	
For each additional survey using the same grid: Enter 20 days (for each)	Geological	40
	Geochemical	

Man Days	Geophysical	Days per Claim
Complete reverse side and enter total(s) here	- Electromagnetic	
	- Magnetometer	
	- Radiometric	
	- Other	
	Geological	
	Geochemical	

Airborne Credits	Geophysical	Days per Claim
Note: Special provisions credits do not apply to Airborne Surveys.	Electromagnetic	
	Magnetometer	
	Radiometric	

Mining Claims Traversed (List in numerical sequence)

Mining Claim Prefix	Mining Claim Number	Expend. Days Cr.
	AS PER	
	ATTACHED	
	LIST	
	GEOLOGICAL CREDITS	
	TO BE APPLIED	
	EVENLY OVER	
	ENTIRE 92 CLAIMS	
	EXPENDITURE DAYS	
	CREDITS TO BE	
	APPLIED AS FOLLOWS:	
	K645073	6.5
	K645074	6.5
	K645075	6.5
	K645076	6.5
	K645077	6.5
	K645078	6.5
	K645079	6.5
	K645080	6.5
	K645081	6.5
	K645082	6.5
	K645083	6.5
	K645084	6.5

RECEIVED

DEC 04 1985

MINING LANDS SECTION

POST-MARKED

See original with statement

NOV 21/85

Expenditures (excludes power stripping)

Type of Work Performed ANALYSES
Performed on Claim(s) AS LISTED
Calculation of Expenditure Days Credits
Total Expenditures \$ 1,955.00 ÷ 15 = Total Days Credits 130

Instructions
Total Days Credits may be apportioned at the claim holder's choice. Enter number of days credits per claim selected in columns at right.

Date 19.11.85	Recorded (Holder or Agent Signature)
-------------------------	--------------------------------------

For Office Use Only	
Total Days Credits Recorded 3810	Mining Record Nov 26/85
Date Approved as Recorded	Director

Certification Verifying Report of Work

I hereby certify that I have a personal and intimate knowledge of the facts set forth in the Report of Work annexed hereto, having performed the work or witnessed same during and/or after its completion and the annexed report is true.

Name and Postal Address of Person Certifying J.A. Goodwin, Billiton Canada Ltd., 1006, 141 Adelaide Street West, Toronto, Ont. M5H 3L9
Date Certified 19.11.85
Certified by (Signature)

223-85

TROUTFLY LAKE CLAIMS
List of Claim Numbers

K 639047	K 639070	K 639098	K 639121
K 639048	K 639071	K 639099	K 639122
K 639049	K 639072	K 639100	K 639123
K 639050	K 639073	K 639101	K 645073
K 639051	K 639074	K 639102	K 645074
K 639052	K 639075	K 639103	K 645075
K 639053	K 639076	K 639104	K 645076
K 639054	K 639077	K 639105	K 645077
K 639055	K 639078	K 639106	K 645078
K 639056	K 639079	K 639107	K 645079
K 639057	K 639080	K 639108	K 645080
K 639058	K 639081	K 639109	K 645081
K 639059	K 639087	K 639110	K 645082
K 639060	K 639088	K 639111	K 645083
K 639061	K 639089	K 639112	K 645084
K 639062	K 639090	K 639113	K 645104
K 639063	K 639091	K 639114	K 645105
K 639064	K 639092	K 639115	K 645106
K 639065	K 639093	K 639116	K 645107
K 639066	K 639094	K 639117	K 645108
K 639067	K 639095	K 639118	K 645109
K 639068	K 639096	K 639119	K 645110
K 639069	K 639097	K 639120	K 645111

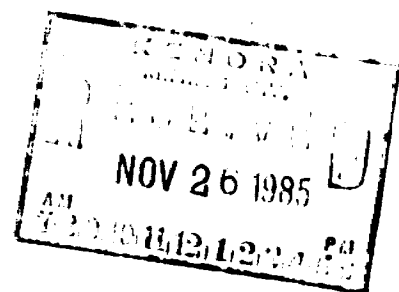

639047

Billiton Metals Canada Inc.

Suite 1006
141 Adelaide Street West
Toronto, Ontario M5H 3L9

Telephone (416) 362-6624
Telex 06-23519

RECEIVED	
LAND MANAGEMENT BRANCH	
NOV 28 '85	
PREPARE REPLY	<input type="checkbox"/>
COMMENTS PLEASE	<input type="checkbox"/>
BY	
S. E. YUNDT	
J. R. MORTON	
J. C. SMITH	
W. P. BROOK	
M. J. HOBAN	
D. W. SCOTT	
S. KEEN	
Return To: R.6643	

November 27, 1985

The Director
Land Management Branch
Whitney Block, Room 6643
Queens Park
Toronto ON
M7A 1W3

Dear Sir:

Please find enclosed two (2) copies of the assessment report on the Troutfly Lake Property, District of Kenora Ont.

Yours sincerely,

J.A. Goodwin
Senior Geologist

JAG:ei
Enc.

RECEIVED
NOV 28 1985
MINING LANDS SECTION

Geological

W. H. ... # 223-85

TROUTFLY LAKE CLAIMS

List of Claim Numbers

K 639047 $\frac{1}{4}$	K 639070 $\frac{1}{4}$	K 639098 $\frac{1}{2}$	K 639121 $\frac{1}{4}$
K 639048 $\frac{1}{4}$	K 639071 $\frac{1}{4}$	K 639099 $\frac{1}{4}$	✓ K 639122 $\frac{1}{4}$
K 639049 $>\frac{1}{4}$	K 639072 $\frac{1}{2}$	K 639100 $\frac{1}{4}$	K 639123 $\frac{1}{4}$
K 639050 $>\frac{1}{4}$	K 639073 0	K 639101 $\frac{1}{4}$	K 645073 $\frac{1}{4}$
K 639051 $\frac{1}{4}$	K 639074 0	K 639102 $\frac{1}{2}$	K 645074 $\frac{1}{4}$
K 639052 $\frac{1}{4}$	K 639075 $\frac{3}{4}$	K 639103 $\frac{1}{4}$	K 645075 $\frac{1}{4}$
K 639053 $\frac{1}{4}$	K 639076 $\frac{1}{2}$	K 639104 $\frac{1}{4}$	K 645076 $\frac{1}{4}$
K 639054 $\frac{1}{4}$	K 639077 $\frac{3}{4}$	K 639105 $\frac{1}{4}$	K 645077 ✓
K 639055 $\frac{1}{4}$	K 639078 0	K 639106 $\frac{1}{4}$	K 645078 $\frac{1}{4}$
K 639056 $\frac{1}{4}$	K 639079 0	K 639107 $>\frac{1}{4}$	K 645079 $\frac{1}{4}$
K 639057 $\frac{1}{4}$	K 639080 $\frac{3}{4}$	K 639108 $>\frac{1}{4}$	K 645080 $\frac{1}{4}$
K 639058 $\frac{1}{4}$	→ K 639081 $\frac{1}{2}$	K 639109 $>\frac{1}{4}$	K 645081 $\frac{1}{4}$
K 639059 $<\frac{1}{2}$? K 639087 $\frac{1}{4}$	K 639110 $\frac{1}{4}$	K 645082 $\frac{1}{4}$
K 639060 $\frac{1}{2}$	K 639088 $\frac{1}{4}$	K 639111 $\frac{1}{4}$	K 645083 $\frac{1}{4}$
K 639061 $\frac{1}{4}$	K 639089 $\frac{1}{4}$	K 639112 $\frac{1}{4}$	K 645084 $\frac{1}{4}$
K 639062 $\frac{1}{4}$	K 639090 ✓	K 639113 $\frac{1}{4}$	K 645104 ✓
K 639063 $\frac{1}{2}$	K 639091 $\frac{1}{4}$	K 639114 $\frac{1}{4}$	K 645105 $\frac{1}{4}$
K 639064 $\frac{1}{4}$	K 639092 ~✓	K 639115 $\frac{1}{4}$	K 645106 $\frac{1}{4}$
K 639065 $\frac{1}{4}$	K 639093 $\frac{1}{2}$	K 639116 $\frac{1}{4}$	K 645107 ~✓
K 639066 $>\frac{1}{2}$	K 639094 $\frac{1}{2}$	K 639117 $\frac{1}{4}$	K 645108 $\frac{1}{4}$
K 639067 $\frac{3}{4}$	K 639095 $>\frac{3}{4}$	K 639118 $\frac{1}{4}$	K 645109 $\frac{1}{4}$
K 639068 $\frac{3}{4}$	K 639096 $\frac{1}{2}$	K 639119 $\frac{1}{4}$	K 645110 ~✓
K 639069 $\frac{1}{4}$	K 639097 $\frac{1}{4}$	K 639120 $\frac{1}{4}$	K 645111 $\frac{1}{4}$

29

$\frac{30}{4}$

$\frac{25}{4}$

$\frac{20}{4}$

$(90 \times 40) \div (90 + \frac{10}{4}) = 31 \text{ days.}$

NOV 26 1985

639047

NOTES

400' surface rights reservation along the shores of all lakes and rivers.

SAND and GRAVEL

- ① GRAVEL File 156744
- ② GRAVEL File 144049
- ③ MTC PIT N1112

AREAS WITHDRAWN FROM STAKING

S.R. - SURFACE RIGHTS M.R. - MINING RIGHTS

Section Date Disposition File

R2 00M w 37/83 S+MR A4623/83

WEBB TP. M.1874

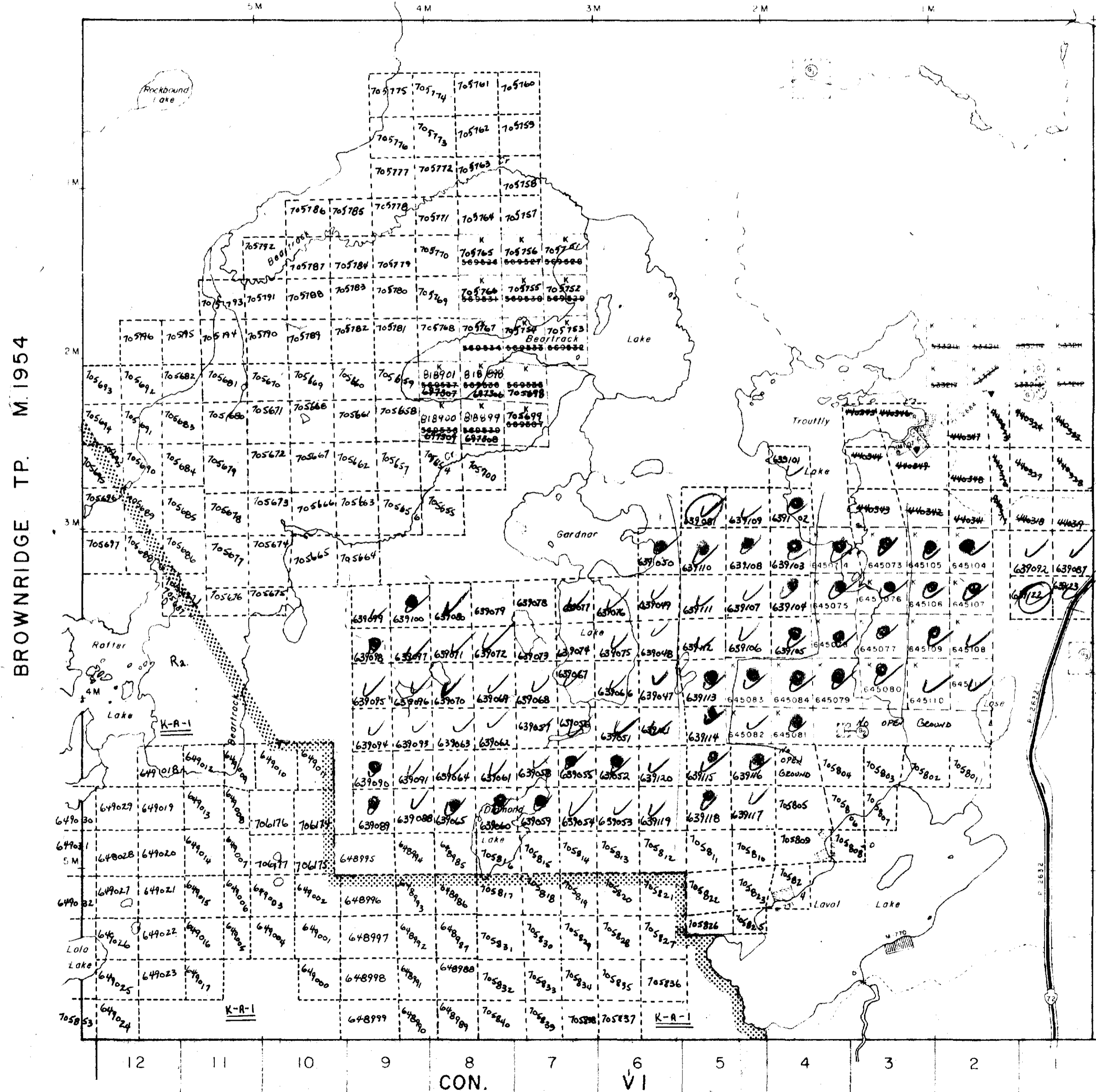

LEGEND

- HIGHWAY AND ROUTE N.
- OTHER ROADS
- TRAILS
- SURVEYED LINES
- TOWNSHIP'S BASE LINES ETC.
- LOTS MINING CLAIMS PARCELS ETC.
- INSURVEYED LINES
- LOT LINES
- PARCEL BOUNDARY
- MINING CLAIMS ETC.
- RAILWAY AND RIGHT OF WAY
- UTILITY LINES
- NON PERENNIAL STREAM
- FLOODING OR FLOODING RIGHTS
- SUBDIVISION
- ORIGINAL SHORELINE
- MARCH OR MUSHY
- MINES

DISPOSITION OF CROWN LANDS

- | TYPE OF DOCUMENT | SYMBOL |
|--------------------------------|--------|
| PATENT SURFACE & MINING RIGHTS | ● |
| SURFACE RIGHTS ONLY | ○ |
| MINING RIGHTS ONLY | ◐ |
| LEASE SURFACE & MINING RIGHTS | ◑ |
| SURFACE RIGHTS ONLY | ◒ |
| MINING RIGHTS ONLY | ◓ |
| LICENCE OF OCCUPATION | ◔ |
| CROWN LAND SALE | CS |
| ORDER-IN-COUNCIL | OC |
| RESERVATION | ⊕ |
| CANCELLED | ⊖ |
| SAND & GRAVEL | ⊗ |

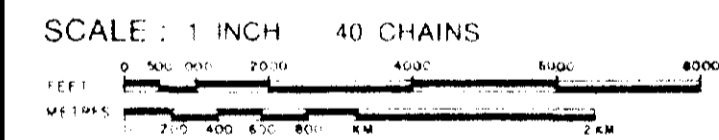

ACRES	HECTARES
40	16

TOWNSHIP *2/ May 27/85*

LAVAL

DISTRICT
KENORA
MINING DIVISION
KENORA

Ministry of Natural Resources

Ontario Surveys and Mapping Branch

Date Nov '84
Whitney Block
Queen's Park Toronto
M.3370

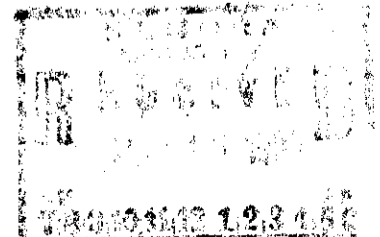

52F165N0031 2.8677 LAVAL

HARTMAN TP. M.1986



SYMBOLS

1. Contour lines
 2. Contour interval
 3. Contour elevation
 4. Contour description
 5. Contour notes
 6. Contour symbols
 7. Contour numbers
 8. Contour letters
 9. Contour colors
 10. Contour patterns
 11. Contour textures
 12. Contour materials
 13. Contour structures
 14. Contour systems
 15. Contour networks
 16. Contour grids
 17. Contour maps
 18. Contour plans
 19. Contour sections
 20. Contour views
 21. Contour projections
 22. Contour transformations
 23. Contour operations
 24. Contour processes
 25. Contour methods
 26. Contour techniques
 27. Contour procedures
 28. Contour protocols
 29. Contour standards
 30. Contour specifications
 31. Contour requirements
 32. Contour guidelines
 33. Contour instructions
 34. Contour manuals
 35. Contour handbooks
 36. Contour directories
 37. Contour indexes
 38. Contour catalogs
 39. Contour lists
 40. Contour tables
 41. Contour charts
 42. Contour graphs
 43. Contour diagrams
 44. Contour models
 45. Contour simulations
 46. Contour experiments
 47. Contour tests
 48. Contour measurements
 49. Contour observations
 50. Contour data
 51. Contour records
 52. Contour reports
 53. Contour documents
 54. Contour files
 55. Contour folders
 56. Contour databases
 57. Contour systems
 58. Contour networks
 59. Contour servers
 60. Contour clients
 61. Contour users
 62. Contour administrators
 63. Contour operators
 64. Contour technicians
 65. Contour engineers
 66. Contour scientists
 67. Contour researchers
 68. Contour students
 69. Contour teachers
 70. Contour professors
 71. Contour lecturers
 72. Contour assistants
 73. Contour aides
 74. Contour clerks
 75. Contour secretaries
 76. Contour receptionists
 77. Contour janitors
 78. Contour cleaners
 79. Contour maintenance
 80. Contour security
 81. Contour safety
 82. Contour health
 83. Contour environment
 84. Contour sustainability
 85. Contour ethics
 86. Contour law
 87. Contour regulations
 88. Contour standards
 89. Contour codes
 90. Contour policies
 91. Contour procedures
 92. Contour protocols
 93. Contour guidelines
 94. Contour instructions
 95. Contour manuals
 96. Contour handbooks
 97. Contour directories
 98. Contour indexes
 99. Contour catalogs
 100. Contour lists
 101. Contour tables
 102. Contour charts
 103. Contour graphs
 104. Contour diagrams
 105. Contour models
 106. Contour simulations
 107. Contour experiments
 108. Contour tests
 109. Contour measurements
 110. Contour observations
 111. Contour data
 112. Contour records
 113. Contour reports
 114. Contour documents
 115. Contour files
 116. Contour folders
 117. Contour databases
 118. Contour systems
 119. Contour networks
 120. Contour servers
 121. Contour clients
 122. Contour users
 123. Contour administrators
 124. Contour operators
 125. Contour technicians
 126. Contour engineers
 127. Contour scientists
 128. Contour researchers
 129. Contour students
 130. Contour teachers
 131. Contour professors
 132. Contour lecturers
 133. Contour assistants
 134. Contour aides
 135. Contour clerks
 136. Contour secretaries
 137. Contour receptionists
 138. Contour janitors
 139. Contour cleaners
 140. Contour maintenance
 141. Contour security
 142. Contour safety
 143. Contour health
 144. Contour environment
 145. Contour sustainability
 146. Contour ethics
 147. Contour law
 148. Contour regulations
 149. Contour standards
 150. Contour codes
 151. Contour policies
 152. Contour procedures
 153. Contour protocols
 154. Contour guidelines
 155. Contour instructions
 156. Contour manuals
 157. Contour handbooks
 158. Contour directories
 159. Contour indexes
 160. Contour catalogs
 161. Contour lists
 162. Contour tables
 163. Contour charts
 164. Contour graphs
 165. Contour diagrams
 166. Contour models
 167. Contour simulations
 168. Contour experiments
 169. Contour tests
 170. Contour measurements
 171. Contour observations
 172. Contour data
 173. Contour records
 174. Contour reports
 175. Contour documents
 176. Contour files
 177. Contour folders
 178. Contour databases
 179. Contour systems
 180. Contour networks
 181. Contour servers
 182. Contour clients
 183. Contour users
 184. Contour administrators
 185. Contour operators
 186. Contour technicians
 187. Contour engineers
 188. Contour scientists
 189. Contour researchers
 190. Contour students
 191. Contour teachers
 192. Contour professors
 193. Contour lecturers
 194. Contour assistants
 195. Contour aides
 196. Contour clerks
 197. Contour secretaries
 198. Contour receptionists
 199. Contour janitors
 200. Contour cleaners
 201. Contour maintenance
 202. Contour security
 203. Contour safety
 204. Contour health
 205. Contour environment
 206. Contour sustainability
 207. Contour ethics
 208. Contour law
 209. Contour regulations
 210. Contour standards
 211. Contour codes
 212. Contour policies
 213. Contour procedures
 214. Contour protocols
 215. Contour guidelines
 216. Contour instructions
 217. Contour manuals
 218. Contour handbooks
 219. Contour directories
 220. Contour indexes
 221. Contour catalogs
 222. Contour lists
 223. Contour tables
 224. Contour charts
 225. Contour graphs
 226. Contour diagrams
 227. Contour models
 228. Contour simulations
 229. Contour experiments
 230. Contour tests
 231. Contour measurements
 232. Contour observations
 233. Contour data
 234. Contour records
 235. Contour reports
 236. Contour documents
 237. Contour files
 238. Contour folders
 239. Contour databases
 240. Contour systems
 241. Contour networks
 242. Contour servers
 243. Contour clients
 244. Contour users
 245. Contour administrators
 246. Contour operators
 247. Contour technicians
 248. Contour engineers
 249. Contour scientists
 250. Contour researchers
 251. Contour students
 252. Contour teachers
 253. Contour professors
 254. Contour lecturers
 255. Contour assistants
 256. Contour aides
 257. Contour clerks
 258. Contour secretaries
 259. Contour receptionists
 260. Contour janitors
 261. Contour cleaners
 262. Contour maintenance
 263. Contour security
 264. Contour safety
 265. Contour health
 266. Contour environment
 267. Contour sustainability
 268. Contour ethics
 269. Contour law
 270. Contour regulations
 271. Contour standards
 272. Contour codes
 273. Contour policies
 274. Contour procedures
 275. Contour protocols
 276. Contour guidelines
 277. Contour instructions
 278. Contour manuals
 279. Contour handbooks
 280. Contour directories
 281. Contour indexes
 282. Contour catalogs
 283. Contour lists
 284. Contour tables
 285. Contour charts
 286. Contour graphs
 287. Contour diagrams
 288. Contour models
 289. Contour simulations
 290. Contour experiments
 291. Contour tests
 292. Contour measurements
 293. Contour observations
 294. Contour data
 295. Contour records
 296. Contour reports
 297. Contour documents
 298. Contour files
 299. Contour folders
 300. Contour databases
 301. Contour systems
 302. Contour networks
 303. Contour servers
 304. Contour clients
 305. Contour users
 306. Contour administrators
 307. Contour operators
 308. Contour technicians
 309. Contour engineers
 310. Contour scientists
 311. Contour researchers
 312. Contour students
 313. Contour teachers
 314. Contour professors
 315. Contour lecturers
 316. Contour assistants
 317. Contour aides
 318. Contour clerks
 319. Contour secretaries
 320. Contour receptionists
 321. Contour janitors
 322. Contour cleaners
 323. Contour maintenance
 324. Contour security
 325. Contour safety
 326. Contour health
 327. Contour environment
 328. Contour sustainability
 329. Contour ethics
 330. Contour law
 331. Contour regulations
 332. Contour standards
 333. Contour codes
 334. Contour policies
 335. Contour procedures
 336. Contour protocols
 337. Contour guidelines
 338. Contour instructions
 339. Contour manuals
 340. Contour handbooks
 341. Contour directories
 342. Contour indexes
 343. Contour catalogs
 344. Contour lists
 345. Contour tables
 346. Contour charts
 347. Contour graphs
 348. Contour diagrams
 349. Contour models
 350. Contour simulations
 351. Contour experiments
 352. Contour tests
 353. Contour measurements
 354. Contour observations
 355. Contour data
 356. Contour records
 357. Contour reports
 358. Contour documents
 359. Contour files
 360. Contour folders
 361. Contour databases
 362. Contour systems
 363. Contour networks
 364. Contour servers
 365. Contour clients
 366. Contour users
 367. Contour administrators
 368. Contour operators
 369. Contour technicians
 370. Contour engineers
 371. Contour scientists
 372. Contour researchers
 373. Contour students
 374. Contour teachers
 375. Contour professors
 376. Contour lecturers
 377. Contour assistants
 378. Contour aides
 379. Contour clerks
 380. Contour secretaries
 381. Contour receptionists
 382. Contour janitors
 383. Contour cleaners
 384. Contour maintenance
 385. Contour security
 386. Contour safety
 387. Contour health
 388. Contour environment
 389. Contour sustainability
 390. Contour ethics
 391. Contour law
 392. Contour regulations
 393. Contour standards
 394. Contour codes
 395. Contour policies
 396. Contour procedures
 397. Contour protocols
 398. Contour guidelines
 399. Contour instructions
 400. Contour manuals
 401. Contour handbooks
 402. Contour directories
 403. Contour indexes
 404. Contour catalogs
 405. Contour lists
 406. Contour tables
 407. Contour charts
 408. Contour graphs
 409. Contour diagrams
 410. Contour models
 411. Contour simulations
 412. Contour experiments
 413. Contour tests
 414. Contour measurements
 415. Contour observations
 416. Contour data
 417. Contour records
 418. Contour reports
 419. Contour documents
 420. Contour files
 421. Contour folders
 422. Contour databases
 423. Contour systems
 424. Contour networks
 425. Contour servers
 426. Contour clients
 427. Contour users
 428. Contour administrators
 429. Contour operators
 430. Contour technicians
 431. Contour engineers
 432. Contour scientists
 433. Contour researchers
 434. Contour students
 435. Contour teachers
 436. Contour professors
 437. Contour lecturers
 438. Contour assistants
 439. Contour aides
 440. Contour clerks
 441. Contour secretaries
 442. Contour receptionists
 443. Contour janitors
 444. Contour cleaners
 445. Contour maintenance
 446. Contour security
 447. Contour safety
 448. Contour health
 449. Contour environment
 450. Contour sustainability
 451. Contour ethics
 452. Contour law
 453. Contour regulations
 454. Contour standards
 455. Contour codes
 456. Contour policies
 457. Contour procedures
 458. Contour protocols
 459. Contour guidelines
 460. Contour instructions
 461. Contour manuals
 462. Contour handbooks
 463. Contour directories
 464. Contour indexes
 465. Contour catalogs
 466. Contour lists
 467. Contour tables
 468. Contour charts
 469. Contour graphs
 470. Contour diagrams
 471. Contour models
 472. Contour simulations
 473. Contour experiments
 474. Contour tests
 475. Contour measurements
 476. Contour observations
 477. Contour data
 478. Contour records
 479. Contour reports
 480. Contour documents
 481. Contour files
 482. Contour folders
 483. Contour databases
 484. Contour systems
 485. Contour networks
 486. Contour servers
 487. Contour clients
 488. Contour users
 489. Contour administrators
 490. Contour operators
 491. Contour technicians
 492. Contour engineers
 493. Contour scientists
 494. Contour researchers
 495. Contour students
 496. Contour teachers
 497. Contour professors
 498. Contour lecturers
 499. Contour assistants
 500. Contour aides
 501. Contour clerks
 502. Contour secretaries
 503. Contour receptionists
 504. Contour janitors
 505. Contour cleaners
 506. Contour maintenance
 507. Contour security
 508. Contour safety
 509. Contour health
 510. Contour environment
 511. Contour sustainability
 512. Contour ethics
 513. Contour law
 514. Contour regulations
 515. Contour standards
 516. Contour codes
 517. Contour policies
 518. Contour procedures
 519. Contour protocols
 520. Contour guidelines
 521. Contour instructions
 522. Contour manuals
 523. Contour handbooks
 524. Contour directories
 525. Contour indexes
 526. Contour catalogs
 527. Contour lists
 528. Contour tables
 529. Contour charts
 530. Contour graphs
 531. Contour diagrams
 532. Contour models
 533. Contour simulations
 534. Contour experiments
 535. Contour tests
 536. Contour measurements
 537. Contour observations
 538. Contour data
 539. Contour records
 540. Contour reports
 541. Contour documents
 542. Contour files
 543. Contour folders
 544. Contour databases
 545. Contour systems
 546. Contour networks
 547. Contour servers
 548. Contour clients
 549. Contour users
 550. Contour administrators
 551. Contour operators
 552. Contour technicians
 553. Contour engineers
 554. Contour scientists
 555. Contour researchers
 556. Contour students
 557. Contour teachers
 558. Contour professors
 559. Contour lecturers
 560. Contour assistants
 561. Contour aides
 562. Contour clerks
 563. Contour secretaries
 564. Contour receptionists
 565. Contour janitors
 566. Contour cleaners
 567. Contour maintenance
 568. Contour security
 569. Contour safety
 570. Contour health
 571. Contour environment
 572. Contour sustainability
 573. Contour ethics
 574. Contour law
 575. Contour regulations
 576. Contour standards
 577. Contour codes
 578. Contour policies
 579. Contour procedures
 580. Contour protocols
 581. Contour guidelines
 582. Contour instructions
 583. Contour manuals
 584. Contour handbooks
 585. Contour directories
 586. Contour indexes
 587. Contour catalogs
 588. Contour lists
 589. Contour tables
 590. Contour charts
 591. Contour graphs
 592. Contour diagrams
 593. Contour models
 594. Contour simulations
 595. Contour experiments
 596. Contour tests
 597. Contour measurements
 598. Contour observations
 599. Contour data
 600. Contour records
 601. Contour reports
 602. Contour documents
 603. Contour files
 604. Contour folders
 605. Contour databases
 606. Contour systems
 607. Contour networks
 608. Contour servers
 609. Contour clients
 610. Contour users
 611. Contour administrators
 612. Contour operators
 613. Contour technicians
 614. Contour engineers
 615. Contour scientists
 616. Contour researchers
 617. Contour students
 618. Contour teachers
 619. Contour professors
 620. Contour lecturers
 621. Contour assistants
 622. Contour aides
 623. Contour clerks
 624. Contour secretaries
 625. Contour receptionists
 626. Contour janitors
 627. Contour cleaners
 628. Contour maintenance
 629. Contour security
 630. Contour safety
 631. Contour health
 632. Contour environment
 633. Contour sustainability
 634. Contour ethics
 635. Contour law
 636. Contour regulations
 637. Contour standards
 638. Contour codes
 639. Contour policies
 640. Contour procedures
 641. Contour protocols
 642. Contour guidelines
 643. Contour instructions
 644. Contour manuals
 645. Contour handbooks
 646. Contour directories
 647. Contour indexes
 648. Contour catalogs
 649. Contour lists
 650. Contour tables
 651. Contour charts
 652. Contour graphs
 653. Contour diagrams
 654. Contour models
 655. Contour simulations
 656. Contour experiments
 657. Contour tests
 658. Contour measurements
 659. Contour observations
 660. Contour data
 661. Contour records
 662. Contour reports
 663. Contour documents
 664. Contour files
 665. Contour folders
 666. Contour databases
 667. Contour systems
 668. Contour networks
 669. Contour servers
 670. Contour clients
 671. Contour users
 672. Contour administrators
 673. Contour operators
 674. Contour technicians
 675. Contour engineers
 676. Contour scientists
 677. Contour researchers
 678. Contour students
 679. Contour teachers
 680. Contour professors
 681. Contour lecturers
 682. Contour assistants
 683. Contour aides
 684. Contour clerks
 685. Contour secretaries
 686. Contour receptionists
 687. Contour janitors
 688. Contour cleaners
 689. Contour maintenance
 690. Contour security
 691. Contour safety
 692. Contour health
 693. Contour environment
 694. Contour sustainability
 695. Contour ethics
 696. Contour law
 697. Contour regulations
 698. Contour standards
 699. Contour codes
 700. Contour policies
 701. Contour procedures
 702. Contour protocols
 703. Contour guidelines
 704. Contour instructions
 705. Contour manuals
 706. Contour handbooks
 707. Contour directories
 708. Contour indexes
 709. Contour catalogs
 710. Contour lists
 711. Contour tables
 712. Contour charts
 713. Contour graphs
 714. Contour diagrams
 715. Contour models
 716. Contour simulations
 717. Contour experiments
 718. Contour tests
 719. Contour measurements
 720. Contour observations
 721. Contour data
 722. Contour records
 723. Contour reports
 724. Contour documents
 725. Contour files
 726. Contour folders
 727. Contour databases
 728. Contour systems
 729. Contour networks
 730. Contour servers
 731. Contour clients
 732. Contour users
 733. Contour administrators
 734. Contour operators
 735. Contour technicians
 736. Contour engineers
 737. Contour scientists
 738. Contour researchers
 739. Contour students
 740. Contour teachers
 741. Contour professors
 742. Contour lecturers
 743. Contour assistants
 744. Contour aides
 745. Contour clerks
 746. Contour secretaries
 747. Contour receptionists
 748. Contour janitors
 749. Contour cleaners
 750. Contour maintenance
 751. Contour security
 752. Contour safety
 753. Contour health
 754. Contour environment
 755. Contour sustainability
 756. Contour ethics
 757. Contour law
 758. Contour regulations
 759. Contour standards
 760. Contour codes
 761. Contour policies
 762. Contour procedures
 763. Contour protocols
 764. Contour guidelines
 765. Contour instructions
 766. Contour manuals
 767. Contour handbooks
 768. Contour directories
 769. Contour indexes
 770. Contour catalogs
 771. Contour lists
 772. Contour tables
 773. Contour charts
 774. Contour graphs
 775. Contour diagrams
 776. Contour models
 777. Contour simulations
 778. Contour experiments
 779. Contour tests
 780. Contour measurements
 781. Contour observations
 782. Contour data
 783. Contour records
 784. Contour reports
 785. Contour documents
 786. Contour files
 787. Contour folders
 788. Contour databases
 789. Contour systems
 790. Contour networks
 791. Contour servers
 792. Contour clients
 793. Contour users
 794. Contour administrators
 795. Contour operators
 796. Contour technicians
 797. Contour engineers
 798. Contour scientists
 799. Contour researchers
 800. Contour students
 801. Contour teachers
 802. Contour professors
 803. Contour lecturers
 804. Contour assistants
 805. Contour aides
 806. Contour clerks
 807. Contour secretaries
 808. Contour receptionists
 809. Contour janitors
 810. Contour cleaners
 811. Contour maintenance
 812. Contour security
 813. Contour safety
 814. Contour health
 815. Contour environment
 816. Contour sustainability
 817. Contour ethics
 818. Contour law
 819. Contour regulations
 820. Contour standards
 821. Contour codes
 822. Contour policies
 823. Contour procedures
 824. Contour protocols
 825. Contour guidelines
 826. Contour instructions
 827. Contour manuals
 828. Contour handbooks
 829. Contour directories
 830. Contour indexes
 831. Contour catalogs
 832. Contour lists
 833. Contour tables
 834. Contour charts
 835. Contour graphs
 836. Contour diagrams
 837. Contour models
 838. Contour simulations
 839. Contour experiments
 840. Contour tests
 841. Contour measurements
 842. Contour observations
 843. Contour data
 844. Contour records
 845. Contour reports
 846. Contour documents
 847. Contour files
 848. Contour folders
 849. Contour databases
 850. Contour systems
 851. Contour networks
 852. Contour servers
 853. Contour clients
 854. Contour users
 855. Contour administrators
 856. Contour operators
 857. Contour technicians
 858. Contour engineers
 859. Contour scientists
 860. Contour researchers
 861. Contour students
 862. Contour teachers
 863. Contour professors
 864. Contour lecturers
 865. Contour assistants
 866. Contour aides
 867. Contour clerks
 868. Contour secretaries
 869. Contour receptionists
 870. Contour janitors
 871. Contour cleaners
 872. Contour maintenance
 873. Contour security
 874. Contour safety
 875. Contour health
 876. Contour environment
 877. Contour sustainability
 878. Contour ethics
 879. Contour law
 880. Contour regulations
 881. Contour standards
 882. Contour codes
 883. Contour policies
 884. Contour procedures
 885. Contour protocols
 886. Contour guidelines
 887. Contour instructions
 888. Contour manuals
 889. Contour handbooks
 890. Contour directories
 891. Contour indexes
 892. Contour catalogs
 893. Contour lists
 894. Contour tables
 895. Contour charts
 896. Contour graphs
 897. Contour diagrams
 898. Contour models
 899. Contour simulations
 900. Contour experiments
 901. Contour tests
 902. Contour measurements
 903. Contour observations
 904. Contour data
 905. Contour records
 906. Contour reports
 907. Contour documents
 908. Contour files
 909. Contour folders
 910. Contour databases
 911. Contour systems
 912. Contour networks
 913. Contour servers
 914. Contour clients
 915. Contour users
 916. Contour administrators
 917. Contour operators
 918. Contour technicians
 919. Contour engineers
 920. Contour scientists
 921. Contour researchers
 922. Contour students
 923. Contour teachers
 924. Contour professors
 925. Contour lecturers
 926. Contour assistants
 927. Contour aides
 928. Contour clerks
 929. Contour secretaries
 930. Contour receptionists
 931. Contour janitors
 932. Contour cleaners
 933. Contour maintenance
 934. Contour security
 935. Contour safety
 936. Contour health
 937. Contour environment
 938. Contour sustainability
 939. Contour ethics
 940. Contour law
 941. Contour regulations
 942. Contour standards
 943. Contour codes
 944. Contour policies
 945. Contour procedures
 946. Contour protocols
 947. Contour guidelines
 948. Contour instructions
 949. Contour manuals
 950. Contour handbooks
 951. Contour directories
 952. Contour indexes
 953. Contour catalogs
 954. Contour lists
 955. Contour tables
 956. Contour charts
 957. Contour graphs
 958. Contour diagrams
 959. Contour models
 960. Contour simulations
 961. Contour experiments
 962. Contour tests
 963. Contour measurements
 964. Contour observations
 965. Contour data
 966. Contour records
 967. Contour reports
 968. Contour documents
 969. Contour files
 970. Contour folders
 971. Contour databases
 972. Contour systems
 973. Contour networks
 974. Contour servers
 975. Contour clients
 976. Contour users
 977. Contour administrators
 978. Contour operators
 979. Contour technicians
 980. Contour engineers
 981. Contour scientists
 982. Contour researchers
 983. Contour students
 984. Contour teachers
 985. Contour professors
 986. Contour lecturers
 987. Contour assistants
 988. Contour aides
 989. Contour clerks
 990. Contour secretaries
 991. Contour receptionists
 992. Contour janitors
 993. Contour cleaners
 994. Contour maintenance
 995. Contour security
 996. Contour safety
 997. Contour health
 998. Contour environment
 999. Contour sustainability
 1000. Contour ethics

BILLITON CANADA LIMITED
TROUTFLY LAKE PROPERTY
GEOLOGY

MAP NO. 114005
 SCALE: 1:5000
 DATE: 1971
 REPORT NO. 114005
 SHEET NO. 1
 OF 1

0 100 200 300 400 500 METRES
 0 100 200 300 400 500 FEET

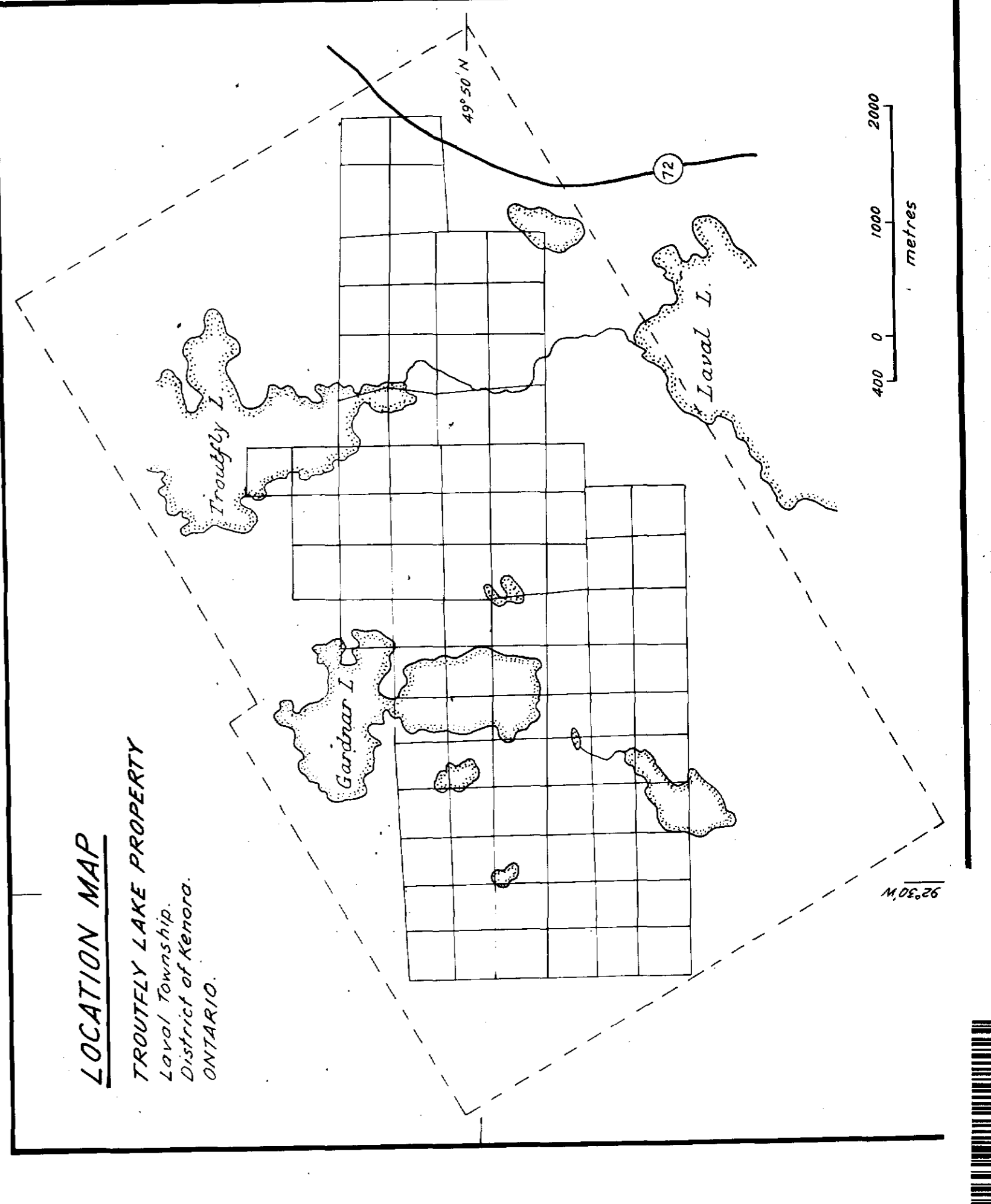



BILLITON CANADA LIMITED
TROUTFLY LAKE PROPERTY
SAMPLE RESULTS

AUTHOR: J.A. Gardner	MAP NO: NTS 3277/91.18	SCALE: 1:5,000
DATE: 04/2007	REPORT: 2	PLANS: 2
0 100 200 300 400 METRES 0 100 200 300 400 METRES		

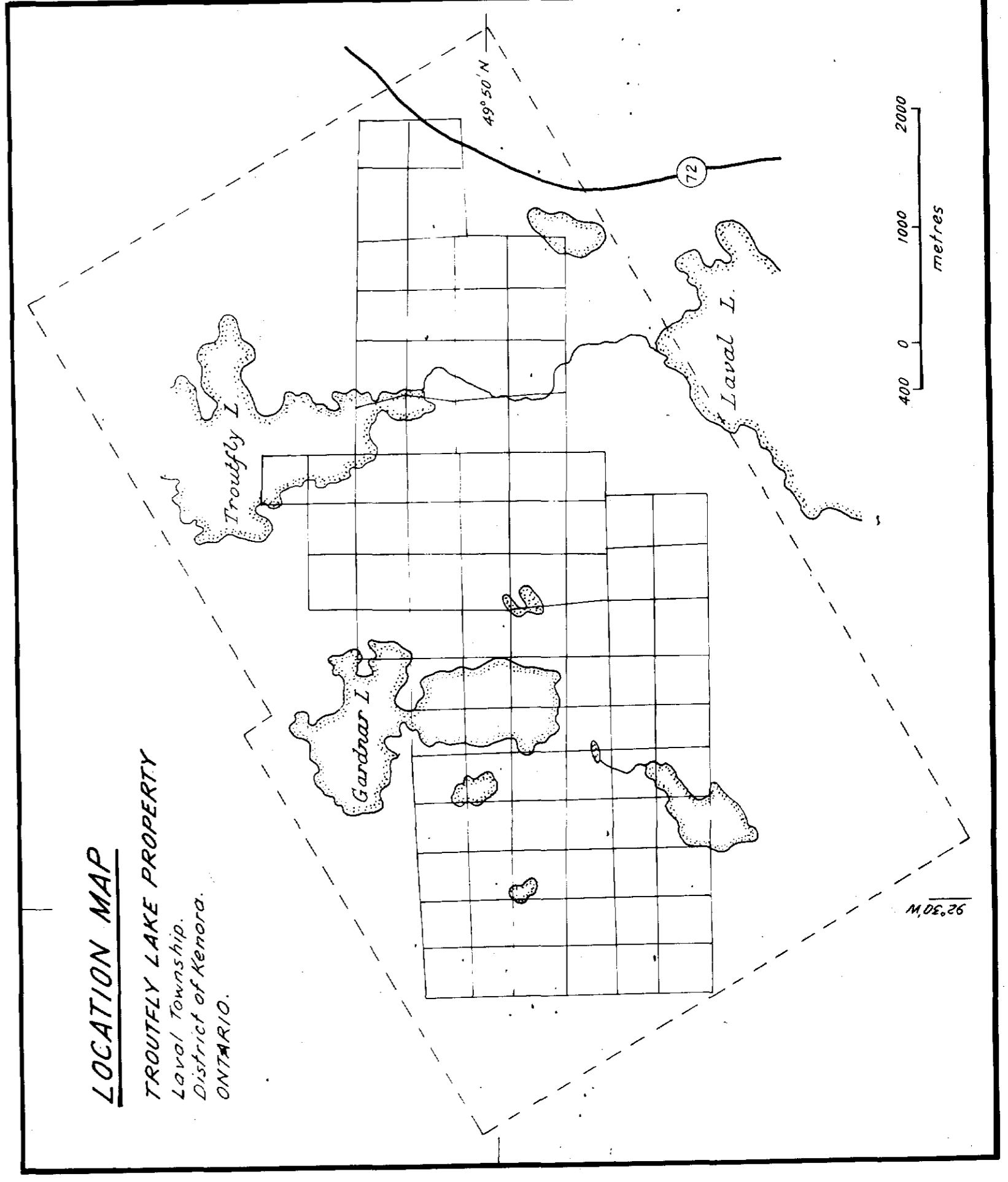



52F16SW0031 2.8677 LAVAL

010

**BILLITON CANADA LTD.
REPORT ON A
GEOLOGICAL SURVEY
OF THE
TROUTFLY LAKE PROPERTY
LAVAL TOWNSHIP
KENORA MINING DIVISION
ONTARIO**

N.T.S. 52F/16

Lat. 49°50' Long. 92°30'

**J.A. Goodwin
November, 1985**



52F16SW0031 2.8677 LAVAL

010C

TABLE OF CONTENTS

	Page
INTRODUCTION	1
PROPERTY DESCRIPTION	1
LOCATION, ACCESS AND INFRASTRUCTURE	1
HISTORY OF THE PROPERTY	4
1985 PROGRAM	5
REGIONAL GEOLOGY	5
GEOLOGY OF THE PROPERTY	5
General Statement	5
Lithology	6
Stratigraphy and Structure	8
MINERALIZATION, ALTERATION AND GEOCHEMICAL SAMPLING	8
Exhalative Horizon in the Eastern Part of the Property	8
Pyritic Felsic Tuffs	9
Shear-Hosted Quartz Veins	9
Sweat Veins in Sediments	9
"Granodiorite Dykes"	9
Porphyry Dykes	10
THE CALDER-BOUSQUET SHOWING	11
CONCLUSIONS AND RECOMMENDATIONS	11
REFERENCES	12

LIST OF FIGURES

	Page
FIGURE 1 General Location of the Property	2
FIGURE 2 Claim Location Map	3

LIST OF MAPS

MAP 1 Geology of the Troutfly Lake Property	Rear of Report
MAP 2 Sample Results	Rear of Report

LIST OF APPENDICES

APPENDIX A Technical Information	Rear of Report
APPENDIX B Analysis Results	Rear of Report
APPENDIX C Analysis Costs: Supporting Data.	Rear of Report

INTRODUCTION

The following report describes a geological mapping and geochemical sampling program that took place between May 26th and June 19th, 1985, on the Troutfly Lake Property of Billiton Canada Ltd.

Mapping was done at the scale of 1:5,000 on 85 kilometers of cut grid with lines spaced 200 meters apart.

PROPERTY DESCRIPTION

The property consists of 92 contiguous unpatented mining claims covering approximately 3,680 acres located south and west of Troutfly Lake in east-central Laval Township in the Kenora Mining Division of Northwestern Ontario (Appendix A). The claims are shown in Figure 2. The claim map of Laval Township indicates a narrow strip of unstaked ground in the extreme east part of the property separating claims 645104 and 645107 on the west from claims 639092 and 639122 on the east. These claims are in fact contiguous, the appropriate claim posts abutting one another.

LOCATION, ACCESS AND INFRASTRUCTURE

The property lies 16 miles northeast of Dryden about mid-way between Winnipeg, Manitoba and Thunder Bay, Ontario (Figure 1). Dryden, a forest product and pulp and paper community with a population of 6,500 has a well-developed infrastructure being on the Trans Canada Highway and the Canadian Pacific Railway main line which provides daily freight and passenger service. Regional air carrier Nordair provides daily jet service with direct flights to Winnipeg, Thunder Bay, Sault Ste. Marie, Toronto and Montreal. Natural gas and hydroelectric power are readily available in the area.

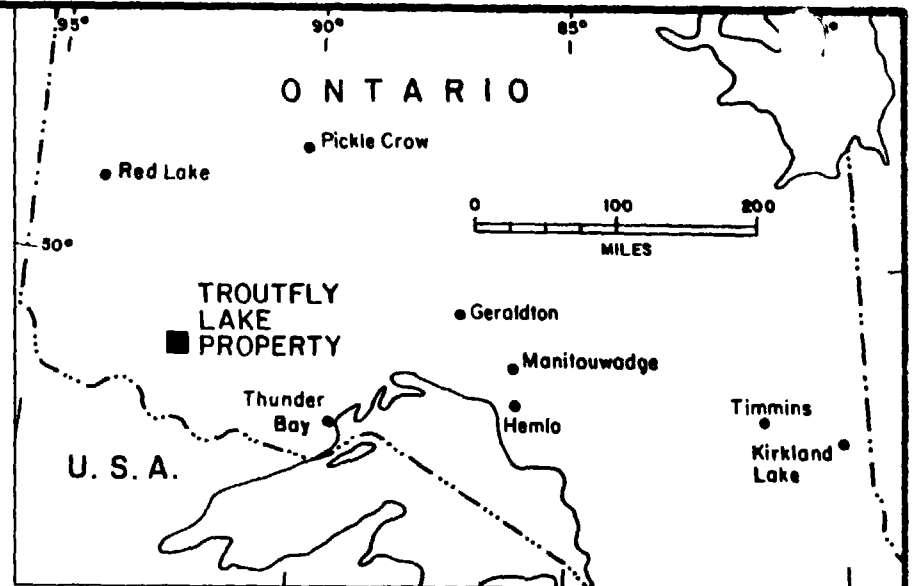
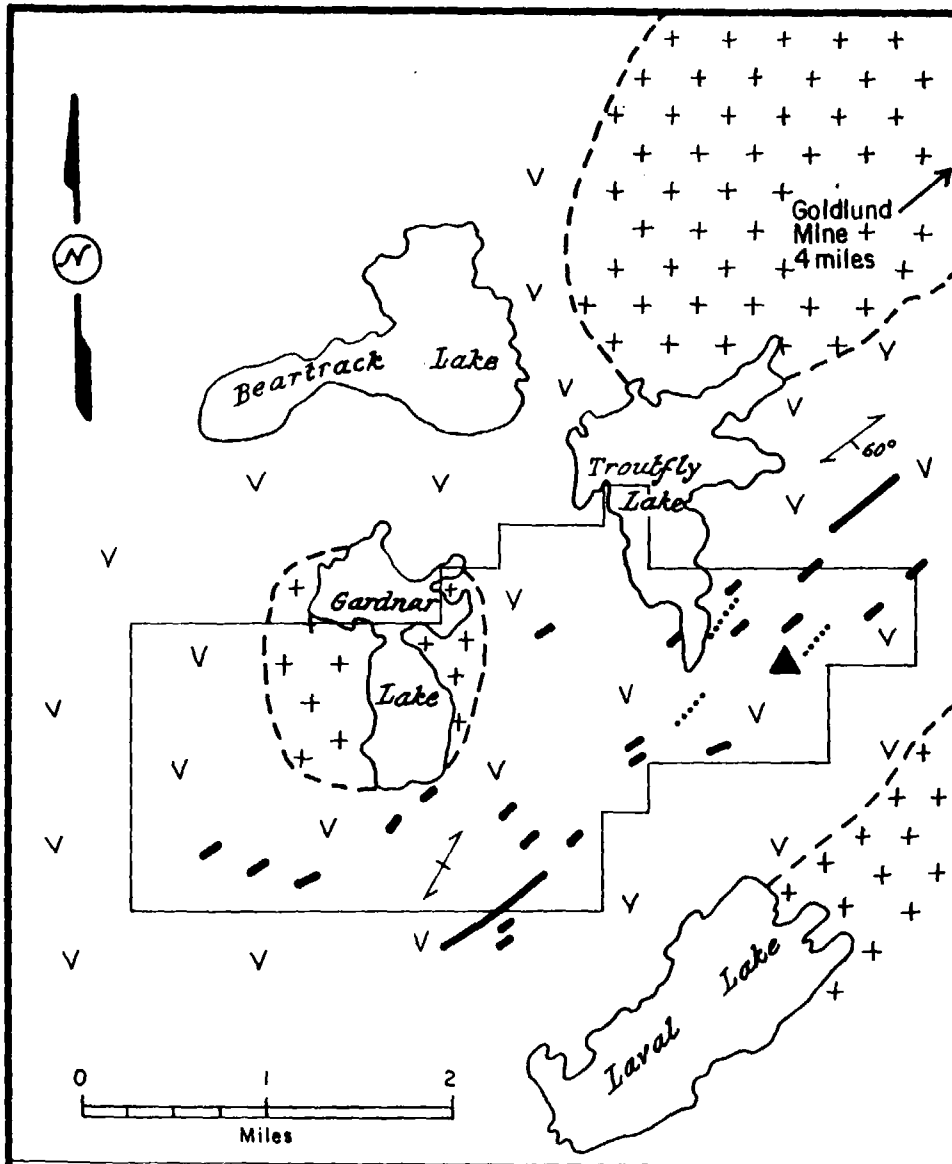

- + Granite
- V Mafic volcanic
- Quartz porphyry dyke
- EM anomaly (Mistango)
- ▲ Approx. location of Calder - Bousquet Prospect

BILLITON CANADA LIMITED			
TROUTFLY LAKE PROPERTY			
LOCATION MAP			
AUTHOR:	MAP No:	SCALE:	
JAG	52F/15,16		
DRAWN BY:	DATE	REPORT:	ENCL. No:
nom1	sept'84		
Figure 1			

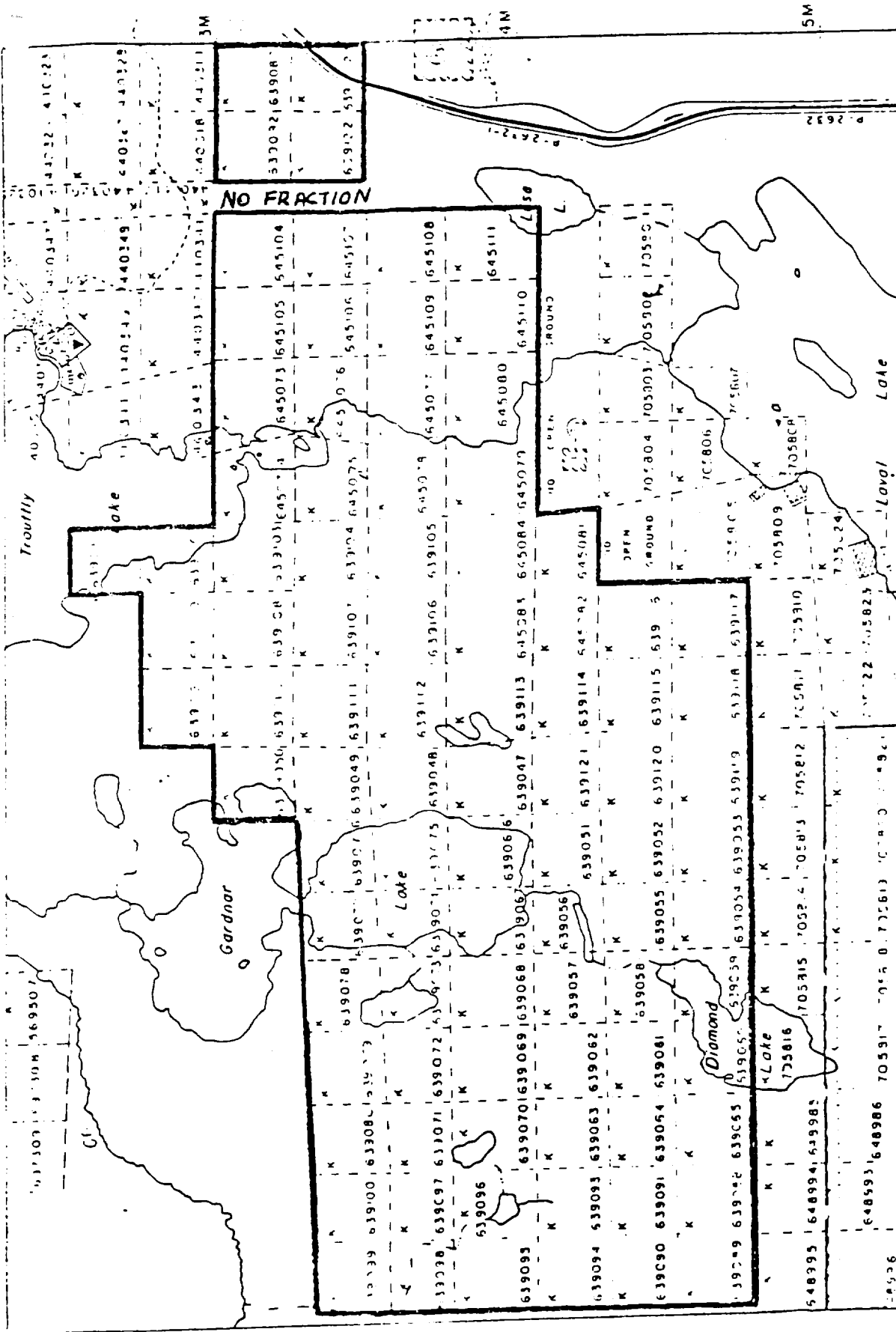

FIGURE 2

CLAIM MAP

From Plan M. 3370 LAVAL TOWNSHIP
 Ministry of Natural Resources of Ontario

Scale: 1" to 1/2" mile

Access to the Troutfly Lake Property itself is by a secondary gravel road leading west onto the claim group from paved Highway 72 about 10 miles north of Dinorwic, 17 miles east from Dryden along the Trans Canada Highway. Water for diamond drilling and general camp use is available on the property and food, sundry supplies and fuel can be obtained at either Dryden or Dinorwic.

HISTORY OF THE PROPERTY

The area was mapped by Satterley for the Ontario Department of Mines in 1941. Claims were staked in the area during 1950 and worked in 1951 by both Calder-Bousquet Mines Ltd. and Eclund Mines Ltd.

Both Satterley and Calder-Bousquet located a number of northeast-trending "granodiorite" dykes on the property. At least three of these are heavily altered with sericite, tourmaline, quartz veining, carbonate and sulphides and have returned grab sample values of up to 4.66 g/t gold.

Calder-Bousquet drilled 11 holes to test a 15 meter wide zone for 300 meters strike and to a depth of thirty meters. The best intersection was 8.4 g/t (0.27 oz/t) gold over an unspecified width. The company estimates that it has outlined 41,500 t of 4.66 g/t (0.15 oz/t) gold.

Selco Mining Corporation Ltd. conducted EM and magnetometer surveys over part of the claims in 1977 and 1978 and drilled a number of base metal targets in 1978.

Mistango Exploration Ltd. did a limited geological investigation of the eastern part of the claims, a limited ground magnetometer survey and flew airborne VLF-EM and magnetometer surveys over the whole property.

Billiton optioned the property in late 1984, cut 85 kilometers of grid and did ground VLF-EM, total field and gradiometer magnetic surveys over the entire property.

1985 PROGRAM

The aims of the 1985 program were to:

- (1) Geologically map the property with emphasis on locating and defining trondhjemite or quartz-porphyry dykes with potential for Goldlund-style gold mineralization;
- (2) Extensively sample the dykes to locate areas of gold mineralization; and
- (3) To locate and investigate the Calder-Bousquet Showing.

REGIONAL GEOLOGY

The Troutfly Lake Property lies towards the center of the Savant Lake/Crow Lake metavolcanic-metasedimentary belt which stretches for a distance of 298 kilometers at the western end of the Wabigoon Subprovince of the Superior Province of the Canadian Shield. Rocks within the Wabigoon Subprovince show a pronounced northeast alignment and are confined to two broad lithologic zones now separated by a large area underlain by granite rocks.

Within the immediate areas of Laval Township, the oldest rocks consist of steeply inclined and apparently conformable intercalated volcanic flows and sediments. A variety of intrusive rocks occur within the volcanics as narrow sills or dykes or small to large bosses and occasionally contain xenoliths of volcanic material.

GEOLOGY OF THE PROPERTY

General Statement

The property consists of a number of steep-sided, northeasterly trending rock ridges, separated by narrow swampy areas underlain by varved clays and sandy glacial deposits. Outcrop is approximately 60% to 70% in most areas.

An interbedded series of mafic and felsic volcanics strike across the property in a northeasterly direction, dip vertically to 25° to the southeast, and young in the same direction (Map 1). The volcanics are overlain by sediments in the extreme southeastern part of the property. A small biotite granite stock (the Gardner Lake Stock) intrudes the north-central part of the claims and adjacent volcanics tend to be warped and wrapped around the intrusion. Numerous northeasterly striking quartz porphyry, quartz feldspar porphyry, feldspar porphyry and trondhjemite dykes intrude the volcanics. The volcanics are of greenschist facies metamorphism, except close to the Gardner Lake Stock where hornfels is common.

No petrographic work has been done to date, therefore rock names are based on field identification.

Lithology

Mafic volcanics (1) are the most predominant rock type on the property. These are mainly massive, aphanitic (1a) or gabbroic-textured (1b) flows with a poor to moderate fabric and are usually magnetite rich. Occasional feldspar porphyritic flows (1c, 1m) contain angular, irregular feldspar crystals up to four centimeters in diameter and are good marker horizons.

Pillowed flows (1j) with associated pillow breccia (1k), and flow-top breccias (1h) are rarer. These may be feldspar porphyritic (1m) or weakly variolitic and tend to have strong fabrics with pillow elongation of up to 20:1.

Fragmental mafic rocks are best developed in the northern part of the property and are comprised mainly of ash tuffs (1d) with lesser amounts of lapilli tuff (1e), tuff breccia (1f) and agglomerate (1g).

Felsic volcanics (2) are sporadically interbedded throughout the property and consist mainly of fine to medium grained, light grey ash tuffs (2e) and lapilli tuffs (2f) with minor tuff breccia (2g). Rare massive, fine grained flows (2a) and porphyritic

flows (2b, 2c, 2d) occur in the eastern part of the area. A distinctive spherulitic flow (2h) was seen west of Troutfly Lake on line 20+00W and consists of a fine grained grey matrix containing variable quantities of rounded, often hollow spherulites up to two centimeters in diameter.

Chemical sediments are represented by a banded, dark to light grey chert unit (3a) at 18+00W/3+20S. This unit is at least 2.44 meters wide and is associated with massive, bedded pyrite and pyrrhotite exposed in a trench thirty meters west.

Poorly graded, medium grained, brown-coloured greywackes (4a) overlie the volcanics in the southeastern part of the claims, and contain thin dark chloritic argillite units (4b).

Mafic intrusives are mainly medium to coarse grained magnetite-rich gabbro (5b), possibly related to the gabbroic mafic flows. Narrow diabase dykes (5a) are common.

A wide variety of felsic intrusives (6) are present on the property, ranging from coarse, biotite granite (6d) of the Gardner Lake Stock to thin aplite dykes of similar age (6f).

Numerous "granodiorite" (6a) and porphyry dykes (6b, 6c, 6g) occur throughout the property and have importance as potential hosts of gold mineralization. The dykes may be traceable over long distances or may form swarms or short en-echelon lenses. Strikes are usually 040° to 050° and dips to the south at 040° to 070°.

The "granodiorite" is probably a trondjemite similar to that at the Goldlund Mine, however this has not been determined analytically. The rock is light to dark grey, medium grained with coarse feldspar clasts and forms dykes up to 25 meters thick. Porphyry dykes were rarely observed to reach this thickness, but tend to form swarms. The rock is white to brown-weathering, medium grained and contains variable quantities of quartz, quartz and feldspar or feldspar phenocrysts, usually two to five millimeters in diameter but occasionally exceeding one centimeter. The significance of these dykes will be discussed later in this report.

Stratigraphy and Structure

A stratigraphic top direction to the southeast is indicated by pillowed flows in the northwestern part of the property. This is substantiated by the general sequence in the southeastern part of the property that progresses from mafic volcanics through felsic volcanics, exhalite chert to clastic sediments.

Structurally, the area is dominated by a strong F_1 fabric at about 045° that appears parallel or sub-parallel to original bedding. Intense shearing can be observed to the south of the Troutfly Lake following the F_1 direction.

A second, poorly developed cleavage (F_2) at 075° has been observed in some outcrops.

No major folding was observed, however minor outcrop-scale folds and crenulations have axes close to the F_1 direction. Interpretation of geophysical surveys indicates possible faults on the property trending 150° , however no geological evidence was obtained to substantiate this.

MINERALIZATION, ALTERATION AND GEOCHEMICAL SAMPLING

In total, 108 samples were collected (Map 2). All were analysed for gold, silver and tungsten and eight were also analysed for copper and zinc (Appendix B).

Analyses were performed by Bondar-Clegg and Company Ltd., Ottawa as per the specifications in Appendix B.

Six potential targets for gold \pm base metal mineralization were recognized, mapped and sampled.

Exhalative Horizon in the Eastern Part of the Property

The chert and massive pyrite/pyrrhotite horizon located at 18+00W/3+20S was drilled by Eclund Mines Ltd. in 1951 as a base metal target. Results are said to be negative. A large outcrop of banded recrystallized chert 2.44 meters thick was

stripped by BCL and sampled together with the wallrock. The pyrite and pyrrhotite horizon exposed in an adjacent trench were also sampled. All samples ran less than 5 ppb gold. Silver values were elevated, reaching 3.6 ppm in one sample.

Pyritic Felsic Tuffs

A pyritic felsic tuff in the northwestern part of the property was sampled. The highest gold value was 5 ppb, silver 0.2 ppm, and tungsten 0 ppm. Base metal values were elevated, running 100 ppm zinc and 95 ppm copper. A similar pyrite-bearing felsic tuff at 18+00W/2+20S returned low values of all metals.

Shear-Hosted Quartz Veins

Several old, unreported trenches were located on a small island in the south bay of Troutfly Lake (Line 18+00W). A highly carbonatized shear zone approximately thirty meters wide strikes at 155° and contains quartz-carbonate veins and stringers with moderate coarse pyrite. A second quartz vein system branches from the shear at approximately 360°. The highest values from six grab samples of the vein and shear material was 5 ppb gold and 0.9 ppm silver. Tungsten appeared elevated in the shear with a high of 16 ppm.

Sweat Veins in Sediments

The highest gold values on the property were obtained from very narrow, foliation-parallel "sweat" veins in the sediments at 4+00W/2+00N (190 and 95 ppb gold).

"Granodiorite Dykes"

Two major "granodiorite" (trondhjemite) dykes are located west of Troutfly Lake. Both dykes are strongly carbonatized, locally silicified, and contain disseminated pyrite and minor chalcopyrite. Cross-cutting quartz stringers and narrow veins contain minor pyrite and pyrrhotite and occasional coarse crystals of galena, sphalerite and tourmaline. This veining is well developed at 19+50W/8+00N.

Nine grab samples of the better altered and mineralized material were taken over a wide area. A sample from 30+00W/3+75N returned the highest values: 10 ppb gold and 86.5 ppm silver. The high silver value is due to galena in vein material. All other samples ran less than 5 ppb gold.

Porphyry Dykes

A large number of porphyry dykes cross the property and are, almost without exception, carbonatized, pyritized and contain quartz, quartz-carbonate and/or quartz tourmaline veins. Veining and alteration are strongest in the vicinity of Troutfly Lake and tend to die out towards the west, although the intensity may vary along any particular dyke.

The veins tend to cross-cut dykes approximately 025° and 160° , but may be stringer-type in multiple directions.

At least three ages of veining are apparent: an early set of quartz veins generally sub-parallel to foliation or cross-cutting at high angles; quartz tourmaline veins; and later quartz-carbonate-sulphide veins. Sulphides occur in the altered dykes as heavy disseminations.

Seventy six samples were taken from various dykes and wall-rocks. Most dykes, although well altered and veined, ran trace to low values of gold, silver and tungsten. Four dykes had anomalous metal values:

- (1) At 28+00W/16+50N a one meter wide dyke ran 55 ppb gold, 0.2 ppm silver, and 2 ppm tungsten.
- (2) A dyke traced from 32+00W/0+50N to 18+00W/3+75N may be twenty meters wide and is the most altered dyke observed. Erratic values ran up to 50 ppb gold, 3.7 ppm silver, and 900 ppm tungsten.
- (3) One sample from a swarm of narrow dykes ran 36 ppm tungsten.
- (4) A narrow dyke at 21+70W/3+00S ran 700 ppm tungsten.

THE CALDER-BOUSQUET SHOWING

No data indicating the location of the Calder-Bousquet Showing is available. As the showing was apparently drilled immediately after a geological survey, it would seem probable that the target was a surface showing. It was hoped, therefore, to pinpoint the showing by sampling of outcrops and locating drill collars, drill sites, old core or trenches, etc.

No gold values sufficiently high to have warranted a drill program were obtained, and no evidence of surface work, except for trenching on the Troutfly Lake Island and a small "pop-blast" pit at 18+20W/3+75N, was seen. The evidence may have been destroyed during logging in the Troutfly Lake area.

It is concluded that, unless further data indicating the position of the showing should come to light, the Calder-Bousquet Showing is not locatable by prospecting or sampling of the dykes. Soil geochemistry is not thought to be applicable due to the clay/sand overburden and no significant geophysical anomaly was located associated with dykes.

CONCLUSIONS AND RECOMMENDATIONS

Geological mapping located a number of promising targets for gold mineralization including well altered and veined "granodiorite" (trondhjemite) and quartz feldspar porphyry dykes. Sampling has indicated only sporadic and poorly anomalous values of gold, silver or tungsten. The Calder-Bousquet Showing was not located. No further work is recommended.

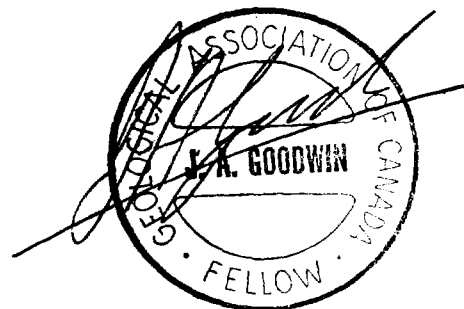

REFERENCES

- Bourne, D.A. (1983): Report on Troutfly Lake Property, Laval Township, Kenora Mining Division, Ontario for Aphrodite Gold Explorations Ltd.
- Gair, A.T.F. (1984): Report on the Troutfly Lake Property, for Mistango Consolidated Resources Ltd. June, 1984.
- Lowe, J.H. (1951): Geology of the Property of Calder-Bousquet Gold Mines Limited, Laval Township, Ontario.
- Shein, V.M. (1984): Report on Calder-Bousquet Gold Property, Laval Township, Kenora Mining Division Northwestern Ontario for Mistango Consolidated Resources Limited. A.C.A. Howe International Ltd. Report No. 492.

APPENDIX A
Technical Information

APPENDIX B

Analysis Results



REPORT: 015-1455 (COMPLETE)

REFERENCE INFO: P.O.# 1945

CLIENT: BILLITON CANADA LIMITED
 PROJECT: NONE

SUBMITTED BY: BILLITON
 DATE PRINTED: 21-JUN-85

ORDER	ELEMENT	NUMBER OF ANALYSES	LOWER DETECTION LIMIT	EXTRACTION	METHOD
1	Cu Copper	2	1 PPM	HCl-HNO ₃ , (1:3)	Atomic Absorption
2	Zn Zinc	2	1 PPM	HCl-HNO ₃ , (1:3)	Atomic Absorption
3	Ag Silver	9	0.1 PPM	HCl-HNO ₃ , (1:3)	Atomic Absorption
4	W Tungsten	7	2 PPM	CARBONATE SINTER	Colourimetric
5	Au Gold	9	5 PPB	AGUA REGIA	FA-AA @ 30 gm weight

SAMPLE TYPES	NUMBER	SIZE FRACTIONS	NUMBER	SAMPLE PREPARATIONS	NUMBER
ROCK	9	-200	9	CRUSH, PULVERIZE -200	9

REMARKS: < MEANS LESS THAN

REPORT COPIES TO: 141 ADELAIDE STREET WEST

INVOICE TO: 141 ADELAIDE STREET WEST

WPM



REPORT: 015-1303

PROJECT: NONE

PAGE 1

SAMPLE NUMBER	ELEMENT UNITS	Ag PPM	H PPM	Au PPM
---------------	---------------	--------	-------	--------

2701		0.5	<2	190
2702		0.3	2	95
2703		0.2	2	20
2704		0.1	2	5
2705		<0.1	4	15

2706		<0.1	2	10
2707		<0.1	<2	<5
2708		<0.1	<2	<5
4501		86.5	<2	10
4502		0.3	2	<5

4503		0.5	2	<5
4504		0.3	<2	<5
4505		0.4	2	<5
4506		<0.1	6	<5
4507		0.4	2	<5

4508		0.4	2	<5
4509		<0.1	8	<5
4510		<0.1	<2	<5
4511		<0.1	2	<5
4512		0.4	4	<5

4513		<0.1	500	<5
4514		<0.1	8	<5
4515		<0.1	4	<5
4516		0.5	2	<5
4517		0.5	2	<5

4518		<0.1	2	<5
------	--	------	---	----



REPORT: 015-1304

PROJECT: NONE

PAGE 1

SAMPLE NUMBER	ELEMENT UNITS	Ag PPM	H PPM	Au PPM
---------------	---------------	--------	-------	--------

2709		0.4	<2	<5
2710		0.7	8	<5
2712		0.3	<2	<5
2713		0.7	<2	<5
2714		0.7	4	<5

2715		0.4	14	<5
4519		0.6	4	5
4520		0.5	4	<5
4521		0.4	<2	<5
4522		3.6	<2	<5

4523		1.7	4	<5
4524		0.5	<2	<5
4525		0.4	2	<5
4526		1.2	<2	<5
4527		1.7	<2	<5

Bondar-Clegg & Company Ltd.
5420 Canotek Rd.,
Ottawa, Ont. K1A 8X5
Canada
Phone: 749-2220
Telex: 033-5233



Certificate
of Analysis

REPORT: 415-1304

PROJECT: NONE

PAGE 1

SAMPLE NUMBER	ELEMENT UNITS	Ag O/T	W PCT
4501		1.20	
4513			0.06

Chief Chemist



REPORT: 015-1411

PROJECT: NONE

PAGE 1

SAMPLE NUMBER	ELEMENT UNITS	Li PPM	Be PPM	Nb PPM	Ta PPM	Cu PPM	Zn PPM	Ag PPM	W PPM	Au PPM
2711		42	6	32	8					
2716						4	12	<0.1		<5
2717						27	31	0.1		<5
2718								0.4	<2	<5
2719								<0.1	700	<5
2720								<0.1	6	<5
2721								<0.1	2	<5
2722								<0.1	36	<5
2723						117	1445	0.5		<5
2724						10	158	<0.1		<5
2725						39	70	<0.1		<5
2726						95	100	0.2		5
2727						38	34	0.1		5
2801								<0.1	2	<5
2802								<0.1	16	<5
2803								<0.1	2	<5
2804								<0.1	4	<5
2805								<0.1	8	<5
2806								0.2	2	55
2807								<0.1	2	<5
2808								<0.1	2	<5
2809								0.1	<2	<5
2810								<0.1	<2	<5
2811								0.1	<2	<5
2812								0.1	<2	<5
2813								0.1	4	<5
2814								0.1	4	<5
2815								<0.1	<2	<5
2816								<0.1	<2	<5
2817								0.1	6	<5
2818								0.1	<2	<5
2819								0.1	<2	<5
2820								1.6	<2	<5
4528								1.9	<2	<5
4529								1.8	<2	20
4530								3.7	2	5
4531								1.9	<2	<5
4532								0.5	4	<5
4533								0.1	4	<5
4534								<0.1	<2	<5



REPORT: 015-1411

PROJECT: NONE

PAGE 2

SAMPLE NUMBER	ELEMENT UNITS	Li PPM	Be PPM	Nb PPM	Ta PPM	Cu PPM	Zn PPM	Ag PPM	W PPM	Au PPB
4535								<0.1	<2	<5
4536								3.0	2	<5
4537								<0.1	<2	<5
4538								0.1	<2	<5
4539								0.1	<2	<5



REPORT: 015-1455

PROJECT: NONE

PAGE 1

SAMPLE NUMBER	ELEMENT UNITS	Cu PPM	Zn PPM	Ag PPB	W PPM	Au PPB
2728				0.1	<2	<5
2729				<0.1	<2	<5
2730				<0.1	<2	<5
2821				<0.1	<2	<5
2822				<0.1	<2	<5
2823				<0.1	<2	<5
2824				<0.1	<2	<5
4540		34	35	<0.1		5
4541		15	62	0.1		5



REPORT: 015-1557

PROJECT: NONE

PAGE 1

SAMPLE NUMBER	ELEMENT UNITS	Ag PPM	W PPM	Au PPB
---------------	---------------	--------	-------	--------

2731		0.1	8	40
2732		0.1	4	50
2733		<0.1	4	<5
2734		0.9	2	<5
2735		0.1	<2	<5

2736		1.7	900	<5
2737		0.4	12	<5
2825		0.8	4	5
2826		0.1	<2	<5
2827		0.3	16	<5

2828		0.9	10	<5
2829		0.2	10	<5
2830		<0.1	2	<5
2831		0.3	2	<5

APPENDIX C

Analysis Costs: Supporting Data

BILLITON CANADA LTD.



THE TORONTO-DOMINION BANK
YORK ST. & 141 ADELAIDE ST. W.
TORONTO, ONTARIO M5H 2L5

01-6183

NUMBER 1
CURRENT ACCOUNT

DATE 01-11-19

PAY THE SUM OF Two hundred and seventy five ⁰⁰/₁₀₀ DOLLARS \$ 275.00

TO Londer-Clegg
THE 5420 Canotek Road
ORDER Ottawa, Ontario
OF K1H 6Y5

BILLITON CANADA LTD.

NON NEGOTIABLE

AUTHORIZED SIGNATURES

DESCRIPTION

AMOUNT

BILLITON CANADA LTD.

ACCOUNTS PAID	
GORDON	QTY.
CREDIT CHECKED	QTY.
	PRICE
<i>968-06-02</i>	
APR	<i>J</i>
CHECK NO.	

THIS IS A PROFESSIONAL SERVICE
ACCOUNTS DUE WHEN RENDERED

BILLITON CANADA LIMITED
141 ADELAIDE STREET WEST
SUITE 1006
TORONTO, ONTARIO
M5H 3L9

Invoice : 111998, Page 1

Date : 28-JUN-85

Report No: 015-1557

Project : NONE

Reference: P.O.# 1946

14 Analyses of Silver	at \$ 2.00	\$ 28.00	
Subtotal		\$ 28.00	\$ 28.00
14 Analyses of Gold	at \$ 8.00	\$ 112.00	
Subtotal		\$ 112.00	\$ 112.00
14 Analyses of Tungsten	at \$ 4.75	\$ 66.50	
Subtotal		\$ 66.50	\$ 66.50
Sample Preparation			
14 Samples of CRUSH, PULVERIZE -200	at \$ 3.25	\$ 45.50	
Subtotal		\$ 45.50	\$ 45.50
Invoice Total:			\$ 252.00 Cdn

RECEIVED
JUL 5 1985

ACCOUNTS PAYABLE:	
GOODS REC'D.	QTY.
ORDER CHECKED	QTY.
	PRICE
DATE OF ACCURACY <i>✓</i>	
CERTIFIED ORIGINAL <i>✓</i>	
CODING <i>981669</i>	
APPROVES FOR PAY <i>JP</i>	
CHECK NO.	

**THIS IS A PROFESSIONAL SERVICE
ACCOUNTS DUE WHEN RENDERED**

BILLITON CANADA LIMITED
 C/O CEDAR MOTEL
 P.O. BOX 843,
 DRYDEN, ONTARIO.
 P8N 2Z5

Invoice : 111798, Page 1



Date : 17-JUN-85

Report No: 415-1304

Project : NONE

Reference : P.O. # 968-06-02

1 Analyses of Silver - Assay	at \$ 7.50	\$ 7.50		
1 Analyses of Tungsten - Assay	at \$ 10.50	\$ 10.50		
Subtotal		\$ 18.00	\$	18.00
Sample Preparation				
2 Samples of PULVERIZING	at \$ 2.50	\$ 5.00		
Subtotal		\$ 5.00	\$	5.00
Invoice Total:			\$	23.00 Cdn

ACCOUNTS PAID	
GOODS	QTY.
CREDIT AMOUNT	QTY.
	PRICE
 968-06-02	
APR 17 1985	
CHECK No.	

BILLITON CANADA LTD.

THE TORONTO-DOMINION BANK
YORK ST. & 141 ADELAIDE ST. W.
TORONTO, ONTARIO M5H 3L5

01-6109



NUMBER 1
CURRENT ACCOUNT

DATE June 1, 1965

BY THE ORDER OF Sayer Industrial and Chemicals Ltd. 100 DOLLARS \$ 732.00

TO THE ORDER OF
SOMER - Clegg and Co. Ltd.,
5410 Canotek Road,
OTTAWA, Ontario
K1J 6K5

BILLITON CANADA LTD.

NON NEGOTIABLE

AUTHORIZED SIGNATURES

1965

DESCRIPTION

AMOUNT

20 samples of CRUSH, PULVERIZE - 200

TOTAL

BILLITON CANADA LTD.

20 samples of CRUSH, PULVERIZE - 200	at \$ 3.25	\$ 84.50	
Subtotal		\$ 84.50	\$ 84.50
Invoice Total:			\$ <u>468.00</u> Can

ACCO PAYA
60 8
<p>CR.</p> <p><u>REST</u></p> <p>968-06-02</p>
CHES

THIS IS A PROFESSIONAL SERVICE
ACCOUNTS DUE WHEN RENDERED



BONDAR-CLEGG

BILLITON CANADA LIMITED
 C/O CEDAR MOTEL
 P.O. BOX 843,
 DRYDEN, ONTARIO.
 PBN 2Z5

Invoice : 111700, Page 1

Date : 7-JUN-85

Report No: 015-1303

Project : NONE

Reference: P.O.#1942

26 Analyses of Silver	at \$ 2.00	\$ 52.00		
Subtotal		\$ 52.00	\$	52.00
26 Analyses of Gold	at \$ 8.00	\$ 208.00		
Subtotal		\$ 208.00	\$	208.00
26 Analyses of Tungsten	at \$ 4.75	\$ 123.50		
Subtotal		\$ 123.50	\$	123.50
Sample Preparation				
- 26 Samples of CRUSH, PULVERIZE -200	at \$ 3.25	\$ 84.50		
Subtotal		\$ 84.50	\$	84.50
Invoice Total:			\$	468.00 Cdn

ACCG
PAY
GO
OF
<i>Ch.</i> <i>Perst.</i>
968-03-02
Checked

THIS IS A PROFESSIONAL SERVICE
 ACCOUNTS DUE WHEN RENDERED

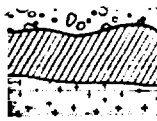

BONDAR-CLEGG

49-2220

BILLITON CANADA LIMITED
 C/O CEDAR MOTEL
 P.O. BOX 843,
 DRYDEN, ONTARIO.
 P8N 2Z5

Invoice : 111725, Page 1

Date : 11-JUN-85

Report No: 015-1304

Project : NONE

Reference: P.O.# 1943

15 Analyses of Silver	at \$ 2.00	\$ 30.00		
Subtotal		\$ 30.00	\$	30.00
15 Analyses of Gold	at \$ 8.00	\$ 120.00		
Subtotal		\$ 120.00	\$	120.00
15 Analyses of Tungsten	at \$ 4.75	\$ 71.25		
Subtotal		\$ 71.25	\$	71.25
Sample Preparation				
15 Samples of CRUSH, PULVERIZE -200	at \$ 3.25	\$ 48.75		
Subtotal		\$ 48.75	\$	48.75

Invoice Total: \$ 270.00 Cdn

RECEIVED
 JUN 17 1985

OK. For Payment ASG.

ANALYSES	QTY.
RENDERED	QTY.
	PRICE
CHECKING ACCURACY	
RENDERER INITIAL <i>ASG</i>	
INVOICE NO. <i>9680602</i>	
APPROVED FOR PAY <i>[Signature]</i>	
RENDERED	

**THIS IS A PROFESSIONAL SERVICE
 ACCOUNTS DUE WHEN RENDERED**

BILLITON CANADA LTD.



THE TORONTO-DOMINION BANK
YORK ST. & 141 ADELAIDE ST. W.
TORONTO, ONTARIO M5H 3L5

01-6141

NUMBER 1
CURRENT ACCOUNT

DATE July 2 19 68

PAY THE SUM OF Nine hundred and forty two ⁰⁰/100 DOLLARS \$ 942.00

TO Bondar-Clegg & Company Ltd.
THE 3420 Carotek Road
ORDER Ottawa, Ontario
OF R1J 8Y5

BILLITON CANADA LTD.

NON NEGOTIABLE

AUTHORIZED SIGNATURES

DESCRIPTION			AMOUNT
7	200	CRUSH, PULVERIZE	29.25
		Subtotal	29.25

BILLITON CANADA LTD.

7 samples of CRUSH, PULVERIZE - 200 at \$ 3.25 = 29.25
 Subtotal \$ 29.25
 Invoice Total: 156.50 Cdn

INVOICE TO BE PAID
+ I.P.O.

TO CAROL PLEASE

~~As per attached~~
~~invoice~~ the
 invoice indicates
 P.O. 1943 - however
 I have this P.O.
 invoice marked
 complete - Can you
 shed some light?

BILLITON CANADA LIMITED
 141 ADELAIDE STREET WEST
 SUITE 1006
 TORONTO, ONTARIO
 M5H 3L9

Invoice : 111859, Page 1

Date : 21-JUN-85

Report No: 015-1455

Project : NONE

Reference: F.O.# 1945

9 Analyses of Silver	at \$ 2.00	\$ 18.00	
2 Analyses of Copper	at \$ 1.00	\$ 2.00	
2 Analyses of Zinc	at \$ 1.00	\$ 2.00	
Subtotal		\$ 22.00	\$ 22.00
9 Analyses of Gold	at \$ 8.00	\$ 72.00	
Subtotal		\$ 72.00	\$ 72.00
7 Analyses of Tungsten	at \$ 4.75	\$ 33.25	
Subtotal		\$ 33.25	\$ 33.25
Sample Preparation			
9 Samples of CRUSH, PULVERIZE -200	at \$ 3.25	\$ 29.25	
Subtotal		\$ 29.25	\$ 29.25

Invoice Total:

\$ 156.50 Cdn

ACCOUNT NUMBER: 3600900	
COGS REC'D.	QTY.
ORDER SHIPPED	QTY.
	PRICE
MATHS APPROX CENTRAL INQUIRY	
COGS	968 06 02
APPROVED FOR PAY	
CHEQUE No.	

BILLITON CANADA LIMITED
 141 ADELAIDE STREET WEST
 SUITE 1006
 TORONTO, ONTARIO
 M5H 3L9

Invoice : 111880, Page 1

Date : 21-JUN-85

Report No: 015-1411
 Project : NONE
 Reference: P.O. # 1944

44 Analyses of Silver	at \$ 2.00	\$ 88.00	
7 Analyses of Copper	at \$ 1.00	\$ 7.00	
7 Analyses of Zinc	at \$ 1.00	\$ 7.00	
Subtotal		\$ 102.00	\$ 102.00
1 Analyses of Beryllium	at \$ 9.50	\$ 9.50	
1 Analyses of Lithium	at \$ 0.00	\$ 0.00	
1 Analyses of Niobium	at \$ 0.00	\$ 0.00	
1 Analyses of Tantalum	at \$ 0.00	\$ 0.00	
Subtotal		\$ 9.50	\$ 9.50
44 Analyses of Gold	at \$ 8.00	\$ 352.00	
Subtotal		\$ 352.00	\$ 352.00
37 Analyses of Tungsten	at \$ 4.75	\$ 175.75	
Subtotal		\$ 175.75	\$ 175.75
Sample Preparation			
45 Samples of CRUSH, PULVERIZE -200	at \$ 3.25	\$ 146.25	
Subtotal		\$ 146.25	\$ 146.25
Invoice Total:			\$ 785.50 Cdn

ACCOUNTS PAYABLE: 3600900	
GOODS REC'D.	QTY.
ORDER CHECKED	QTY.
	PRICE
MATH ACCURACY	
CHECKED INITIAL	
CODING	<i>J.B.</i>
	<i>968 06 02</i>
APPROVED FOR PAY	
<i>[Signature]</i>	
CHEQUE No.	

**THIS IS A PROFESSIONAL SERVICE
 ACCOUNTS DUE WHEN RENDERED**

GEOCHEMICAL SURVEY - PROCEDURE RECORD

Numbers of claims from which samples taken As Listed

Total Number of Samples 108
Type of Sample Rock
(Nature of Material)
Average Sample Weight 2 lbs
Method of Collection Grab

Soil Horizon Sampled _____
Horizon Development _____
Sample Depth _____
Terrain _____

Drainage Development _____
Estimated Range of Overburden Thickness _____

SAMPLE PREPARATION

(Includes drying, screening, crushing, ashing)

Mesh size of fraction used for analysis -200

General _____

ANALYTICAL METHODS

Values expressed in: per cent
p. p. m.
p. p. b.

(Cu) Pb, (Zn) Ni, Co, (Ag) Mo, As, (circle)

Others Au, W

Field Analysis (_____ tests)

Extraction Method _____

Analytical Method _____

Reagents Used _____

Field Laboratory Analysis

No. (_____ tests)

Extraction Method _____

Analytical Method _____

Reagents Used _____

Commercial Laboratory (108 tests)

Name of Laboratory Bondar Clegg & Co. Ltd.

Extraction Method As per attached

Analytical Method As per attached

Reagents Used As per attached

General _____

TROUTFLY LAKE CLAIMS

List of Claim Numbers

K 639047	K 639070	K 639098	K 639121
K 639048	K 639071	K 639099	K 639122
K 639049	K 639072	K 639100	K 639123
K 639050	K 639073	K 639101	K 645073
K 639051	K 639074	K 639102	K 645074
K 639052	K 639075	K 639103	K 645075
K 639053	K 639076	K 639104	K 645076
K 639054	K 639077	K 639105	K 645077
K 639055	K 639078	K 639106	K 645078
K 639056	K 639079	K 639107	K 645079
K 639057	K 639080	K 639108	K 645080
K 639058	K 639081	K 639109	K 645081
K 639059	K 639087	K 639110	K 645082
K 639060	K 639088	K 639111	K 645083
K 639061	K 639089	K 639112	K 645084
K 639062	K 639090	K 639113	K 645104
K 639063	K 639091	K 639114	K 645105
K 639064	K 639092	K 639115	K 645106
K 639065	K 639093	K 639116	K 645107
K 639066	K 639094	K 639117	K 645108
K 639067	K 639095	K 639118	K 645109
K 639068	K 639096	K 639119	K 645110
K 639069	K 639097	K 639120	K 645111

Mining Lands Section

File No 2-8677

Control Sheet

TYPE OF SURVEY

GEOPHYSICAL

GEOLOGICAL

GEOCHEMICAL

EXPENDITURE

MINING LANDS COMMENTS:

* Line spacing = 500 metres!

<LAVAL>

L.D.

Lgd

Dennis

Signature of Assessor

Dec. 9/66

Date

1986 01 10

Your File: 223-85
Our File: 2.8677

Mining Recorder
Ministry of Northern Development and Mines
808 Robertson Street
Box 5080
Kenora, Ontario
P9N 3X9

Dear Sir:

RE: Notice of Intent dated December 18, 1985
Geological Survey and Data for Assaying
on Mining Claims K 639047, et al, in
Laval Township

The assessment work credits, as listed with the
above-mentioned Notice of Intent, have been approved
as of the above date.

Please inform the recorded holder of these mining
claims and so indicate on your records.

Yours sincerely,

S.E. Yundt
Director
Land Management Branch

Whitney Block, Room 6643
Queen's Park
Toronto, Ontario
M7A 1W3
Phone: (416)965-4888

DK/mc

cc: Billiton Canada Ltd
Suite 1006
141 Adelaide Street West
Toronto, Ontario
M5H 3L9

Mr. G.H. Ferguson
Mining & Lands Commissioner
Toronto, Ontario

Mr. J.A. Goodwin
Billiton Canada Ltd
Suite 1006
141 Adelaide Street
Toronto, Ontario
M5H 3L9

Resident Geologist
Kenora, Ontario

Encl.



Recorded Holder
BILLITON CANADA LIMITED.

Township or Area
LAVAL TOWNSHIP

Type of survey and number of Assessment days credit per claim	Mining Claims Assessed
Geophysical Electromagnetic _____ days Magnetometer _____ days Radiometric _____ days Induced polarization _____ days Other _____ days Section 77 (19) See "Mining Claims Assessed" column Geological <u>31</u> days Geochemical _____ days Man days <input type="checkbox"/> Airborne <input type="checkbox"/> Special provision <input checked="" type="checkbox"/> Ground <input checked="" type="checkbox"/> <input type="checkbox"/> Credits have been reduced because of partial coverage of claims. <input type="checkbox"/> Credits have been reduced because of corrections to work dates and figures of applicant.	K.-639047 to 72 incl. 639075 to 77 incl. 639080 - 81 639087 to 123 incl. 645073 to 84 incl. 645104 to 111 incl.

Special credits under section 77 (16) for the following mining claims

[Empty box for special credits]

No credits have been allowed for the following mining claims

not sufficiently covered by the survey insufficient technical data filed

K.-639073-74
639078-79

The Mining Recorder may reduce the above credits if necessary in order that the total number of approved assessment days recorded on each claim does not exceed the maximum allowed as follows: Geophysical - 80; Geological - 40; Geochemical - 40; Section 77(19) - 60.



Recorded Holder BILLITON CANADA LIMITED
Township or Area LAVAL TOWNSHIP

Type of survey and number of Assessment days credit per claim	Mining Claims Assessed																		
Geophysical Electromagnetic _____ days Magnetometer _____ days Radiometric _____ days Induced polarization _____ days Other _____ days Section 77 (19) See "Mining Claims Assessed" column Geological _____ days Geochemical _____ days Man days <input type="checkbox"/> Airborne <input type="checkbox"/> Special provision <input type="checkbox"/> Ground <input type="checkbox"/> <input type="checkbox"/> Credits have been reduced because of partial coverage of claims. <input type="checkbox"/> Credits have been reduced because of corrections to work dates and figures of applicant.	<p>\$1955.00 SPENT ON ANALYSES OF SAMPLES TAKEN FROM MINING CLAIMS:</p> <table> <tr> <td>K. -639050</td> <td>639108</td> </tr> <tr> <td>639052</td> <td>639110</td> </tr> <tr> <td>639055</td> <td>639113 to 16 incl.</td> </tr> <tr> <td>639059-60</td> <td>639118</td> </tr> <tr> <td>639065</td> <td>645073 to 81 incl.</td> </tr> <tr> <td>639089-90</td> <td>645083-84</td> </tr> <tr> <td>639095</td> <td>645104 to 07 incl.</td> </tr> <tr> <td>639098</td> <td>645109</td> </tr> <tr> <td>639102 to 105 incl.</td> <td>639100</td> </tr> </table> <p>130 ASSESSMENT WORK DAYS ARE ALLOWED WHICH MAY BE GROUPED IN ACCORDANCE WITH SECTION 76 (6) OF THE MINING ACT.</p>	K. -639050	639108	639052	639110	639055	639113 to 16 incl.	639059-60	639118	639065	645073 to 81 incl.	639089-90	645083-84	639095	645104 to 07 incl.	639098	645109	639102 to 105 incl.	639100
K. -639050	639108																		
639052	639110																		
639055	639113 to 16 incl.																		
639059-60	639118																		
639065	645073 to 81 incl.																		
639089-90	645083-84																		
639095	645104 to 07 incl.																		
639098	645109																		
639102 to 105 incl.	639100																		

Special credits under section 77 (16) for the following mining claims

No credits have been allowed for the following mining claims

<input type="checkbox"/> not sufficiently covered by the survey	<input type="checkbox"/> insufficient technical data filed
---	--

The Mining Recorder may reduce the above credits if necessary in order that the total number of approved assessment days recorded on each claim does not exceed the maximum allowed as follows: Geophysical - 80; Geological - 40; Geochemical - 40; Section 77(19) - 60.



Jan 2, 1986

1985 12 18

Your File: 223-85
Our File: 2.8677

Mining Recorder
Ministry of Northern Development and Mines
808 Robertson Street
Box 5080
Kenora, Ontario
P9N 3X9

Dear Sir:

Enclosed are two copies of a Notice of Intent with statements listing a reduced rate of assessment work credits to be allowed for a technical survey. Please forward one copy to the recorded holder of the claims and retain the other. In approximately fifteen days from the above date, a final letter of approval of these credits will be sent to you. On receipt of the approval letter, you may then change the work entries on the claim record sheets.

For further information, if required, please contact Mr. R.J. Pichette at 416/965-4888.

Yours sincerely,

S.E. Yundt
Director
Land Management Branch

Whitney Block, Room 6643
Queen's Park
Toronto, Ontario
M7A 1W3

Encls.

LSK-DK:bc

cc: Billiton Canada Ltd.
1006-141 Adelaide Street West,
Toronto, Ont. M5H 3L9

Mr. G. H. Ferguson
Mining & Lands Commission

cc: Mr. J. A. Goodwin
Billiton Canada Ltd.
1006-141 Adelaide Street,
Toronto, Ont. M5H 3L9



Ministry of
Natural
Resources

Ontario

Notice of Intent
for Technical Reports

1985 12 18

2.8677/223-85

An examination of your survey report indicates that the requirements of The Ontario Mining Act have not been fully met to warrant maximum assessment work credits. This notice is merely a warning that you will not be allowed the number of assessment work days credits that you expected and also that in approximately 15 days from the above date, the mining recorder will be authorized to change the entries on his record sheets to agree with the enclosed statement. Please note that until such time as the recorder actually changes the entry on the record sheet, the status of the claim remains unchanged.

If you are of the opinion that these changes by the mining recorder will jeopardize your claims, you may during the next fifteen days apply to the Mining and Lands Commissioner for an extension of time. Abstracts should be sent with your application.

If the reduced rate of credits does not jeopardize the status of the claims then you need not seek relief from the Mining and Lands Commissioner and this Notice of Intent may be disregarded.

If your survey was submitted and assessed under the "Special Provision-Performance and Coverage" method and you are of the opinion that a re-appraisal under the "Man-days" method would result in the approval of a greater number of days credit per claim, you may, within the said fifteen day period, submit assessment work breakdowns listing the employees names, addresses and the dates and hours they worked. The new work breakdowns should be submitted direct to the Land Management Branch, Toronto. The report will be re-assessed and a new statement of credits based on actual days worked will be issued.



Report of Work
(Geophysical, Geological,
Geochemical and Expenditures)

R.P.
28677
Mining Act

Instructions: Please type or print.
If number of mining claims covered exceeds space on the form, attach list.
Only days credits calculated in the "Expenditures" section may be entered in the "Expend. Days Cr." column.
Do not use shaded area below.

Jan 16
#229-85

Type of Survey(s): **GEOLOGICAL**

Claim Holder(s): **BILLITON CANADA LTD.**

Address: **1006-141 ADELAIDE STREET WEST, TORONTO, ONTARIO M5H 3L9**

Survey Company: **AS ABOVE**

Name and Address of Author (of Geo Technical report): **J.A. GOODWIN, ADDRESS AS ABOVE**

Township or Area: **LAVAL TWP. M-3370**

Prospector's Licence No.: **T.1535**

Date of Survey (from & to): **26 05 85** to **19 06 85**
Day | Mo. | Yr. | Day | Mo. | Yr.

Total Miles of line cut: **85 km**

Credits Requested per Each Claim in Columns at right

Special Provisions	Geophysical	Days per Claim
For first survey: Enter 40 days. (This includes line cutting)	· Electromagnetic	
	· Magnetometer	
For each additional survey: using the same grid: Enter 20 days (for each)	· Radiometric	
	· Other	
	Geological	40
	Geochemical	

Man Days	Geophysical	Days per Claim
Complete reverse side and enter total(s) here	· Electromagnetic	
	· Magnetometer	
	· Radiometric	
	· Other	
	Geological	
	Geochemical	

Airborne Credits	Geophysical	Days per Claim
Note: Special provisions credits do not apply to Airborne Surveys.	Electromagnetic	
	Magnetometer	
	Radiometric	

Mining Claims Traversed (List in numerical sequence)

Mining Claim Prefix	Mining Claim Number	Expend. Days Cr.	Mining Claim Prefix	Mining Claim Number	Expend. Days Cr.
	AS PER			K645104	6.5
	ATTACHED			K645105	6.5
	LIST			K645106	6.5
				K645107	6.5
	GEOLOGICAL CREDITS			K645108	6.5
	TO BE APPLIED			K645109	6.5
	EVENLY OVER			K645110	6.5
	ENTIRE 92 CLAIMS			K645111	6.5
	EXPENDITURE DAYS				
	CREDITS TO BE				
	APPLIED AS FOLLOWS:				
	K645073	6.5			
	K645074	6.5			
	K645075	6.5			
	K645076	6.5			
	K645077	6.5			
	K645078	6.5			
	K645079	6.5			
	K645080	6.5			
	K645081	6.5			
	K645082	6.5			
	K645083	6.5			
	K645084	6.5			

RECEIVED

DEC 04 1985

MINING LANDS SECTION

POST-MARKED

No V
21/85

See original work statements.

Expenditures (excludes power stripping)

Type of Work Performed: **ANALYSES**

Performed on Claim(s): **AS LISTED**

Calculation of Expenditure Days Credits

Total Expenditures: **\$ 1,955.00** ÷ Total Days Credits: **15** = **130**

Instructions: Total Days Credits may be apportioned at the claim holder's choice. Enter number of days credits per claim selected in columns at right.

639047

Total number of mining claims covered by this report of work: **92**

Date: **19.11.85**

Recorded (Holder or Agent Signature): *[Signature]*

For Office Use Only

Total Days Credits Recorded: **3810**

Date Recorded: **Nov 26/85**

Date Approved as Recorder: *[Signature]*

Certification Verifying Report of Work

I hereby certify that I have a personal and intimate knowledge of the facts set forth in the Report of Work annexed hereto, having performed the work or witnessed same during and/or after its completion and the annexed report is true.

Name and Postal Address of Person Certifying: **J.A. Goodwin, Billiton Canada Ltd., 1006, 141 Adelaide Street West, Toronto, Ont. M5H 3L9**

Date Certified: **19.11.85**

Certified by (Signature): *[Signature]*

223-85

TROUTFLY LAKE CLAIMS

List of Claim Numbers

K 639047	K 639070	K 639098	K 639121
K 639048	K 639071	K 639099	K 639122
K 639049	K 639072	K 639100	K 639123
K 639050	K 639073	K 639101	K 645073
K 639051	K 639074	K 639102	K 645074
K 639052	K 639075	K 639103	K 645075
K 639053	K 639076	K 639104	K 645076
K 639054	K 639077	K 639105	K 645077
K 639055	K 639078	K 639106	K 645078
K 639056	K 639079	K 639107	K 645079
K 639057	K 639080	K 639108	K 645080
K 639058	K 639081	K 639109	K 645081
K 639059	K 639087	K 639110	K 645082
K 639060	K 639088	K 639111	K 645083
K 639061	K 639089	K 639112	K 645084
K 639062	K 639090	K 639113	K 645104
K 639063	K 639091	K 639114	K 645105
K 639064	K 639092	K 639115	K 645106
K 639065	K 639093	K 639116	K 645107
K 639066	K 639094	K 639117	K 645108
K 639067	K 639095	K 639118	K 645109
K 639068	K 639096	K 639119	K 645110
K 639069	K 639097	K 639120	K 645111

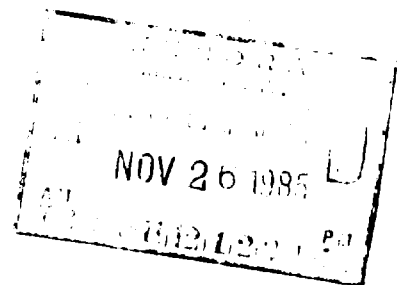

639047



Billiton Metals Canada Inc.

Suite 1006
141 Adelaide Street West
Toronto, Ontario M5H 3L9

Telephone (416) 362-6624
Telex 06-23519

RECEIVED	
LAND	
MANAGEMENT BRANCH	
NOV 28 '85	
PREPARE REPLY	<input type="checkbox"/>
COMMENTS PLEASE	<input type="checkbox"/>
BY	
S. E. YUNDT	
J. R. MORTON	
J. C. SMITH	
W. P. BROOK	
M. J. HOGAN	
D. W. SCOTT	
S. KEEN	
Return To: R.6643	

November 27, 1985

The Director
Land Management Branch
Whitney Block, Room 6643
Queens Park
Toronto ON
M7A 1W3

Dear Sir:

Please find enclosed two (2) copies of the assessment report on the Troutfly Lake Property, District of Kenora Ont.

Yours sincerely,

J.A. Goodwin
Senior Geologist

JAG:ei
Enc.

Analysis

223-85

[Handwritten signature]

TROUTFLY LAKE CLAIMS
List of Claim Numbers

K 639047 $\frac{1}{4}$	K 639070 $\frac{1}{4}$	K 639098 $\frac{1}{2}$	K 639121 $\frac{1}{4}$
K 639048 $\frac{1}{4}$	K 639071 $\frac{1}{4}$	K 639099 $\frac{1}{4}$	K 639122 $\frac{1}{4}$
K 639049 $>\frac{1}{4}$	K 639072 $\frac{1}{2}$	K 639100 $\frac{1}{4}$	K 639123 $\frac{1}{4}$
K 639050 $>\frac{1}{4}$	K 639073 0	K 639101 $\frac{1}{4}$	K 645073 $\frac{1}{4}$
K 639051 $\frac{1}{4}$	K 639074 0	K 639102 $\frac{1}{2}$	K 645074 $\frac{1}{2}$
K 639052 $\frac{1}{4}$	K 639075 $\frac{3}{4}$	K 639103 $\frac{1}{4}$	K 645075 $\frac{1}{4}$
K 639053 $\frac{1}{4}$	K 639076 $\frac{1}{2}$	K 639104 $\frac{1}{4}$	K 645076 $\frac{1}{4}$
K 639054 $\frac{1}{4}$	K 639077 $\frac{3}{4}$	K 639105 $\frac{1}{4}$	K 645077 ✓
K 639055 $\frac{1}{4}$	K 639078 0	K 639106 $\frac{1}{4}$	K 645078 $\frac{1}{4}$
K 639056 $\frac{1}{4}$	K 639079 0	K 639107 $>\frac{1}{4}$	K 645079 $\frac{1}{4}$
K 639057 $\frac{1}{4}$ ✓	K 639080 $\frac{3}{4}$	K 639108 $>\frac{1}{4}$	K 645080 $\frac{1}{4}$
K 639058 $\frac{1}{4}$	K 639081 $\frac{1}{2}$	K 639109 $>\frac{1}{4}$	K 645081 $\frac{1}{4}$
K 639059 $<\frac{1}{2}$	K 639087 $\frac{1}{4}$ ✓	K 639110 $\frac{1}{4}$	K 645082 $\frac{1}{4}$
K 639060 $\frac{1}{2}$	K 639088 $\frac{1}{4}$	K 639111 $\frac{1}{4}$	K 645083 $\frac{1}{4}$
K 639061 $\frac{1}{4}$	K 639089 $\frac{1}{4}$	K 639112 $\frac{1}{4}$	K 645084 $\frac{1}{4}$
K 639062 $\frac{1}{4}$	K 639090 ✓	K 639113 $\frac{1}{4}$	K 645104 ✓
K 639063 $\frac{1}{2}$	K 639091 $\frac{1}{4}$	K 639114 $\frac{1}{4}$	K 645105 $\frac{1}{4}$
K 639064 $\frac{1}{4}$	K 639092 \sim ✓	K 639115 $\frac{1}{2}$	K 645106 $\frac{1}{4}$
K 639065 $\frac{1}{4}$	K 639093 $\frac{1}{2}$	K 639116 $\frac{1}{4}$	K 645107 \sim ✓
K 639066 $>\frac{1}{2}$	K 639094 $\frac{1}{2}$	K 639117 $\frac{1}{4}$	K 645108 $\frac{1}{4}$
K 639067 $\frac{3}{4}$	K 639095 $>\frac{3}{4}$	K 639118 $\frac{1}{4}$	K 645109 $\frac{1}{4}$
K 639068 $\frac{3}{4}$	K 639096 $\frac{1}{2}$	K 639119 $\frac{1}{4}$	K 645110 ✓
K 639069 $\frac{1}{4}$ ✓	K 639097 $\frac{1}{4}$	K 639120 $\frac{1}{4}$	K 645111 $\frac{1}{4}$

$(90 \times 40) \div (90 + 10\frac{1}{4}) = 31 \text{ days.}$

RECEIVED
 NOV 26 1985
 639047

639047

400' surface rights reservation along the shores of all lakes and rivers

SAND and GRAVEL

- ① GRAVEL File 156744
- ② GRAVEL File 44049
- ③ MTC PIT N9112

AREAS WITHDRAWN FROM STAKING

S.R. - SURFACE RIGHTS M.R. - MINING RIGHTS

Section Date Disposition File

R2 00M w 37/83 S+MR Au623/83

WEBB TP. M. 1874

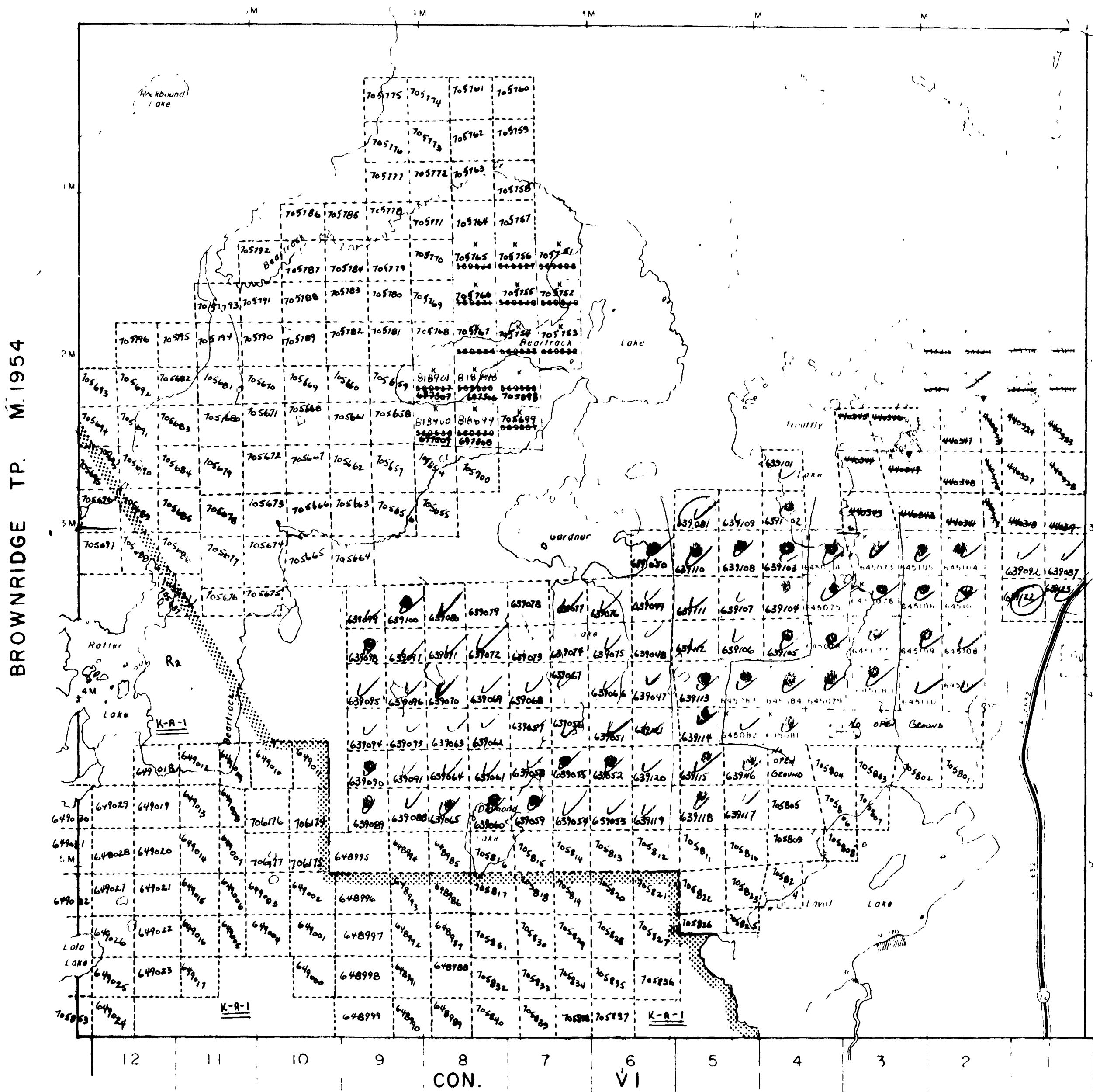

- BOUNDARY AL. BOUND. N.
- BOUND. ROSS.
- TRAILS
- STAKE LINE
- TOWNSHIP BY LINE
- LOT MINING CLAIM
- ON CORNER LINE
- OF LINES
- PARCEL BOUNDARY
- MINING CLAIMS
- RAILWAY AND HIGHWAY
- UTILITY LINES
- NON-FERROUS STREAM
- FLOODING OF FLOOD CONTROL
- RESERVATION
- ORIGINAL SURFACE
- RAILWAY
- MINI

DISPOSITION OF CROWN LANDS

- TYPE OF DOCUMENT
- PATENT, LEASE & MINING RIGHTS
- LEASE RIGHTS ONLY
- MINING RIGHTS ONLY
- LEASE SURFACE & MINING RIGHTS
- SURFACE RIGHTS ONLY
- MINING RIGHTS ONLY
- AGENCY OF OCCUPATION
- CROWN LAND SALE
- ORDERING CANCELLED
- RESERVATION
- CANCELLED
- SAND & GRAVEL

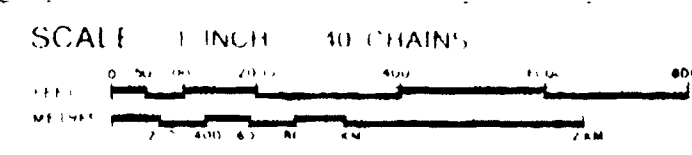

TOWNSHIP *Laval*

LAVAL

DISTRICT **KENORA**

MINING DIVISION **KENORA**

Ministry of Natural Resources
 Ontario Surveys and Mapping Branch
 Date: _____ Plan No: **M. 3370**

200



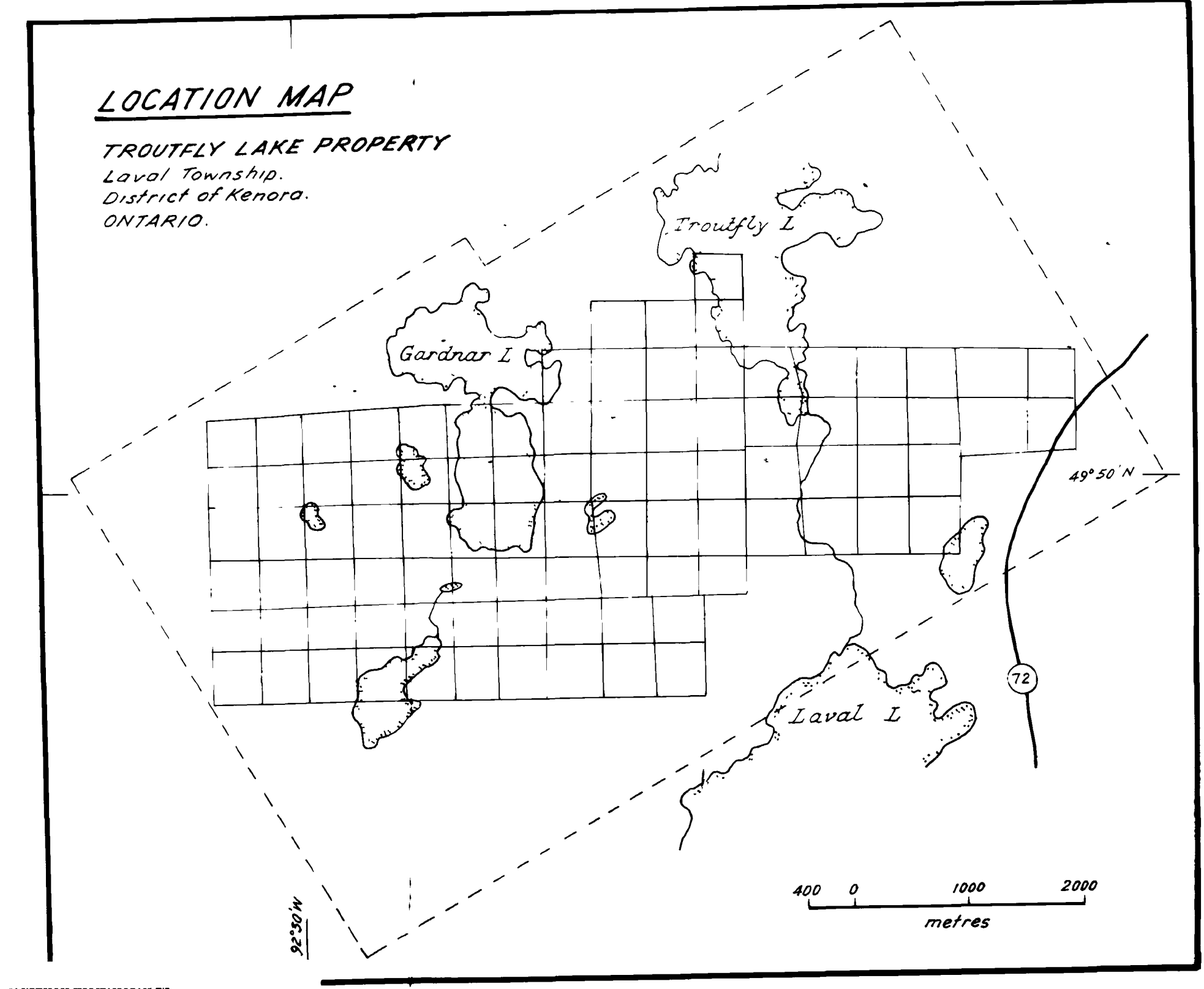


BILLITON CANADA LIMITED			
TROUTFLY LAKE PROPERTY			
GEOLOGY			
AUTHOR: J.A. Galloway	MAP NO. 475	DATE 22.7.15.14	SCALE 1:5,000
DRAWN BY: aug. JMS	DATE REPORT	ENCL. NO. 1	

28677

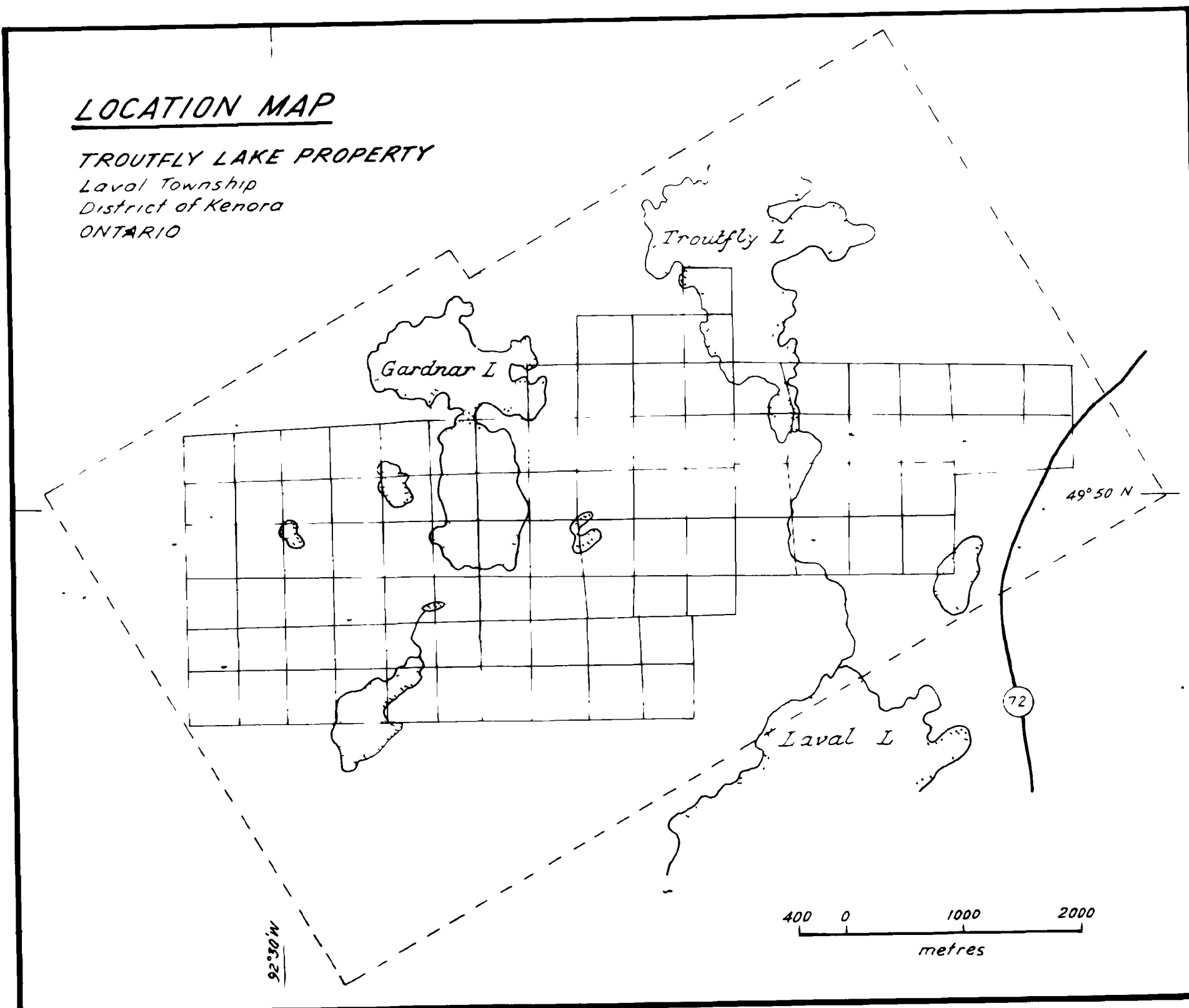


28677

BILLITON CANADA LIMITED			
TROUTFLY LAKE PROPERTY			
SAMPLE RESULTS			
AUTHOR: J. A. Goodwin	MAP NO: NTS: 82 F/13, 16	SCALE: 1:5 000	
DRAWN BY: Paul	DATE: Oct 1987	REPORT: ENCL NO: 2	