

376000 E

377000 E

378000 E

Scale 1:20 000

Magnetic Declination
1°

5394000

Section 4 Con 4

Section 4 Con 3

TB 465465

TB 349395

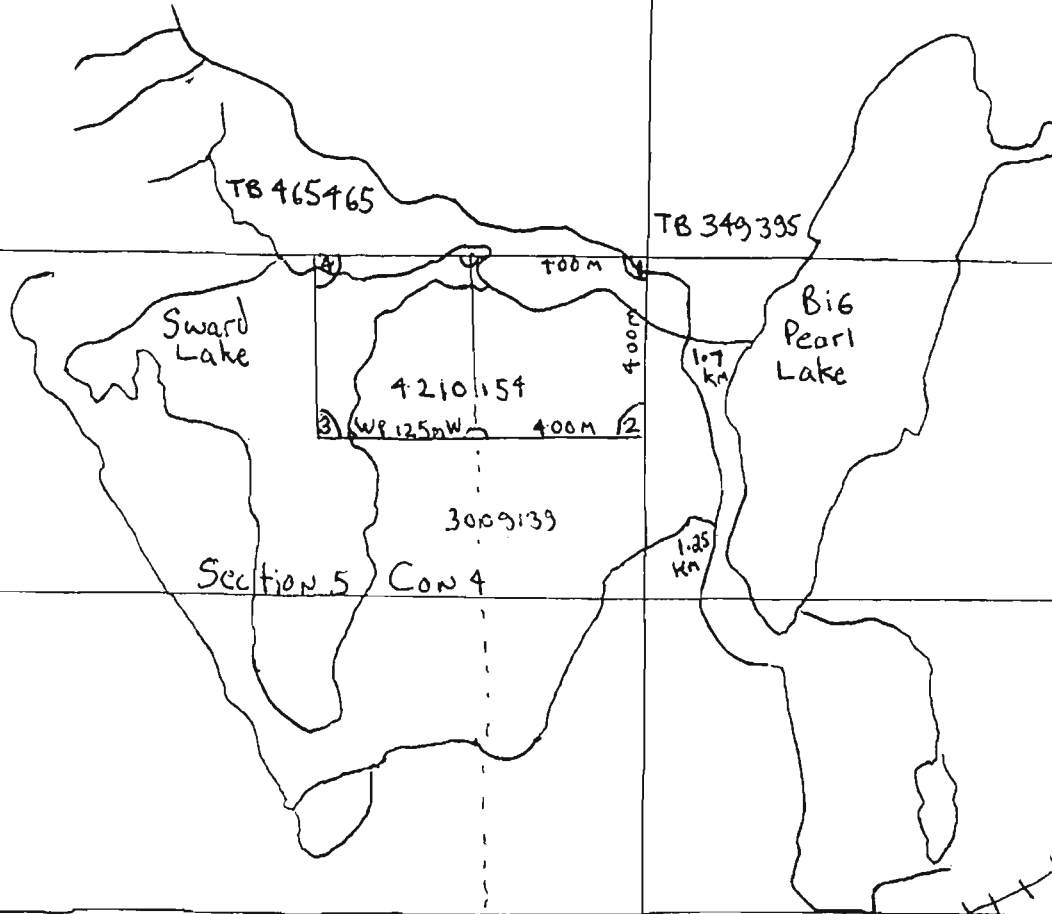

5393600

Section 5 Con 4

Railway

main Highway
TRANS Canada

From
RED River Road
AND EXPRESS WAY
THUNDER BAY

(Road)
Number 5 North

Road number 5 South

2-46132

RECEIVED
SEP 20 2010
GEOSCIENCE ASSESSMENT
OFFICE

From Red River Road and Trans Canada highway Travel East on Trans Canada highway For 50.1 km THEN Turn left onto Road Number 5 North 0.3 km THEN Turn left onto Road North of Rail Road Track. Travel 1.7km turn left onto a bush Road leading to the Claim Units

Amythst veins are found near the out of sward lake
Quartz veins are found randomly through out the property on the hills above the creek south ward
No mineral showing as of yet in the veins.

The property has a reddish granite throughout meeting with Sibley sediments and a diabase rock.

Literature claims nearby of platinumium, and palladium were Recorded. Further exploration needs to be done for substantiation of this. Bruce Clemmons 2010



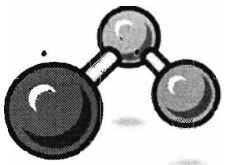

ACCURASSAY

LABORATORIES

1046 Gorham St.
Thunder Bay, ON
P7B 5X5
Ph: (807) 626-1630
Fx: (807) 622-7571
www accurassay.com

INVOICE

Invoice No.: 102967
Date: October 29, 2009
Page: 1

Bill To:
Clemens, Bruce
68 Picton Ave.
Thunder Bay, ON P7B 6J8
Canada

Analyzed for:
Clemens, Bruce
68 Picton Ave.
Thunder Bay, ON P7B 6J8
Canada

Business No.: 10029 4768

Terms: Net 30

Due Date: November 28, 2009

Code	Qty	Unit	Description	Unit Price	Amount
ALP1	2	ea.	Job# 200942669 Sample Prep	7.00	14.00
ALPG1	2	Each	Au,Pt,Pd Fire Assay/AA Finish(30g)	15.75	31.50
ALIAR1	2	ea	ICP Aqua Regia Full Scan	9.00	18.00

PAID

RECEIVED
SEP 20 2010
GEOSCIENCE ASSESSMENT
OFFICE

Comments	Subtotal	63.50
	GST	3.18
	Total Amount	66.68

Exceptional Service. Expert Analysis.



1046 Gorham Street
Thunder Bay, ON
Canada P7B 5X5

Tel: (807) 626-1630
Fax: (807) 622-7571

www accurassay.com
assay@accurassay.com

Certificate of Analysis

Thursday, October 29, 2009

Clemons, Bruce
68 Picton Avenue
Thunder Bay, ON, CAN
P7B 6J8
Ph#: (807) 768-8823

Date Received: 10/19/2009
Date Completed: 10/29/2009

Job #: 200942669
Reference:
Sample #: 2 Rock

Acc #	Client ID	Au ppb	Pt ppb	Pd ppb	Rh ppb
182753	A-1	12	<15	<10	
182754 Dup	A-1	<5	<15	<10	
182755	P-1	<5	<15	<10	

PROCEDURE CODES: ALPG1, ALICPAR

Certified By:

Derek Demianiuk H.Bsc., Laboratory Manager

The results included on this report relate only to the items tested
The Certificate of Analysis should not be reproduced except in full, without the written approval of the laboratory

AL907-0995-10/29/2009 10:01 AM

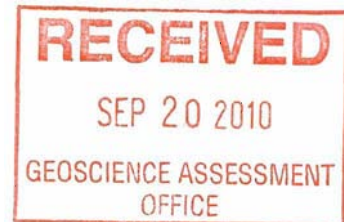

Clemons, Bruce
Date Created: 09-11-02 09:29:37 AM
Job Number: 200942669
Date Received: 10/19/2009
Number of Samples: 2
Type of Sample: Rock
Date Completed: 10/29/2009
Project ID:

* The results included on this report relate only to the items tested
* This Certificate of Analysis should not be reproduced except in full, without the written approval of the laboratory.
*The methods used for these analysis are not accredited under ISO/IEC 17025

Accur. #	Client Tag	Ag ppm	Al %	As ppm	B ppm	Ba ppm	Be ppm	Bi ppm	Ca %	Cd ppm	Co ppm	Cr ppm	Cu ppm	Fe %	K %	Li ppm	Mg %	Mn ppm	Mo ppm	Na %	Ni ppm	P ppm	Pb ppm	Sb ppm	Se ppm	Si %	Sn ppm	Sr ppm	Ti ppm	Tl ppm	V ppm	W ppm	Y ppm	Zn ppm
182753	A-1	<1	1.80	<2	47	147	3	5	1.36	5	28	162	9	3.70	0.44	76	2.48	537	<1	0.17	38	1567	<1	<5	<5	0.03	<10	33	1605	<1	119	<10	13	114
182754	A-1	<1	1.60	<2	42	130	3	2	1.20	<4	24	142	4	3.28	0.39	67	2.23	470	<1	0.15	29	1409	<1	<5	<5	0.03	<10	33	1441	2	105	<10	11	73
182755	P-1	<1	1.13	<2	35	168	<1	4	1.87	<4	14	338	39	1.86	0.34	16	0.63	635	<1	0.09	33	317	<1	<5	8	0.01	<10	42	975	<1	46	<10	5	31

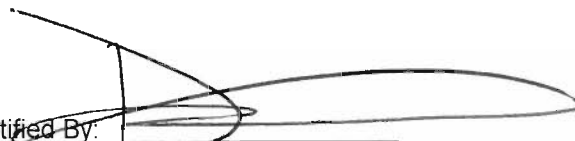

Certified By: 
Derek Demianiuk, H.Bsc.

Claim Area Covered by deciduous forest, Red granite is throughout the claim site with Quartz + Amethyst near outlet of Lake in the Rock Face as it climbs projects southward away from the outlet of the lake. Quartz + Granite are usually in most outcrops. THE Quartz is most often white along with grey looking Quartz in other areas. THE ONLY Quartz points so far are near the outlet mouth as indicated by points 3 + 4 Amethyst #8 Rock dump site Lesser Quality Amethyst + Granite from mine site Positioned here

Date / Time of Issue: Fri Jan 14 11:38:01 EST 2011

TOWNSHIP / AREA
MCTAVISH

PLAN
G-0675

ADMINISTRATIVE DISTRICTS / DIVISIONS

Mining Division
Land Titles/Registry Division
Ministry of Natural Resources District

Thunder Bay
THUNDER BAY
THUNDER BAY

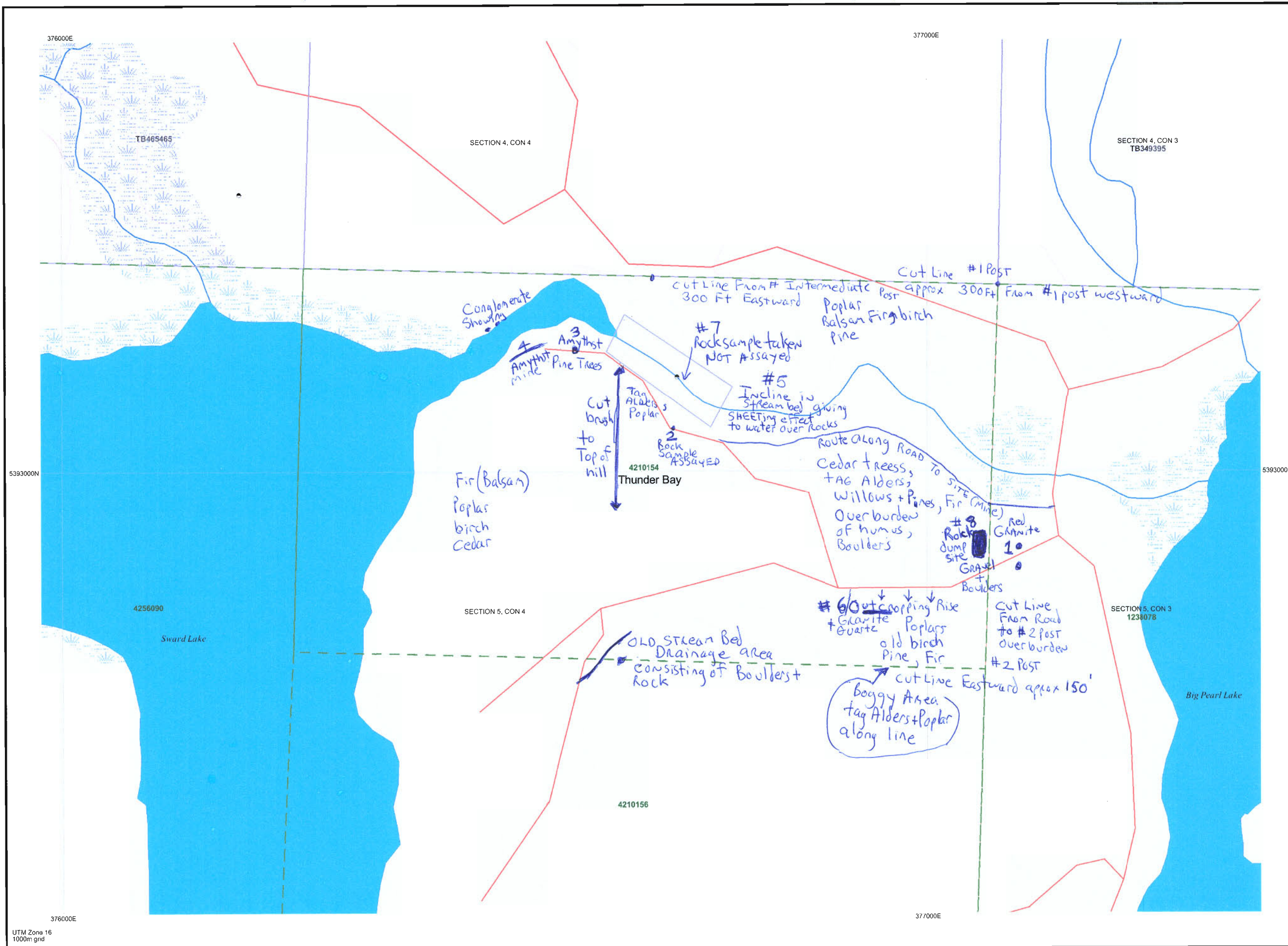

TOPOGRAPHIC

- Administrative Boundaries
- Township
- Concession, Lot
- Provincial Park
- Indian Reserve
- Cliff, Pt & Pte
- Contour
- Mine Shafts
- Mine Headframe
- Railway
- Road
- Trail
- Natural Gas Pipeline
- Utilities
- Tower

Land Tenure

- Freehold Patent**
 - Surface And Mining Rights
 - Surface Rights Only
 - Mining Rights Only
- Leasehold Patent**
 - Surface And Mining Rights
 - Surface Rights Only
 - Mining Rights Only
- Licence of Occupation**
 - Uses Not Specified
 - Surface And Mining Rights
 - Surface Rights Only
 - Mining Rights Only
 - Land Use Permit
 - Order In Council (Not open for staking)
 - Water Power Lease Agreement
- Mining Claim**
 - Mining Claim
 - Filed Only Mining Claims
- LAND TENURE WITHDRAWALS**
 - Areas Withdrawn from Disposition
 - Mining Acts Withdrawal Types**
 - Surface And Mining Rights Withdrawn
 - Surface Rights Only Withdrawn
 - Mining Rights Only Withdrawn
 - Order In Council Withdrawal Types**
 - Surface And Mining Rights Withdrawn
 - Surface Rights Only Withdrawn
 - Mining Rights Only Withdrawn
 - IMPORTANT NOTICE!

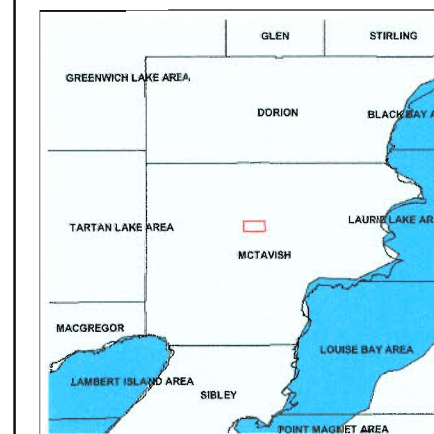

LAND TENURE WITHDRAWAL DESCRIPTIONS (list may not be complete)

Identifier	Type	Date	Description
W-TB-124/09	Wm	Dec 15, 2009	W-TB-124/03 M.R.O. withdrawal S.35 Mining Act RSO 1999, Dec 15th, 2009 Click to link to withdrawal order

- 1 RED Granite Showing
- 2 Rock Sample taken + ASSAYED $48^{\circ} 40.702N$
 $088^{\circ} 40.499W$
ELEVATION 922 FT
ACCURACY 20, 23 FT
- 3 Amethyst vein $48^{\circ} 40.753N$
 $088^{\circ} 40.575W$
872' accuracy 20, 23 FT
- 4 Old mine site $48^{\circ} 40.754N$
 $088^{\circ} 40.624W$
ele 904 FT accuracy 20 FT

Those wishing to stake mining claims should consult with the Provincial Mining Recorders' Office of the Ministry of Northern Development and Mines for additional information on the status of the lands shown hereon. This map is not intended for navigational, survey, or land title determination purposes as the information shown on this map is compiled from various sources. Completeness and accuracy are not guaranteed. Additional information may also be obtained through the local Land Titles or Registry Office, or the Ministry of Natural Resources.

The information shown is derived from digital data available in the Provincial Mining Recorders' Office at the time of downloading from the Ministry of Northern Development and Mines web site.

General Information and Limitations

Contact Information:
Provincial Mining Recorders' Office
Willet Green Miller Centre 933 Ramsey Lake Road
Sudbury ON P3E 6B5
Home Page: www.mdm.gov.on.ca/MNDM/MINES/LANDS/mlsmnp.htm

Toll Free
Tel: 1 (888) 415-9845 ext 574
Fax: 1 (877) 670-1444

Map Datum: NAD 83
Projection: UTM (6 degree)
Topographic Data Source: Land Information Ontario
Mining Land Tenure Source: Provincial Mining Recorders' Office

This map may not show unregistered land tenure and interests in land including certain patents, leases, easements, right of ways, flooding rights, licences, or other forms of disposition of rights and interest from the Crown. Also certain land tenure and land uses that restrict or prohibit free entry to stake mining claims may not be illustrated.