

## Goodman Half Claim Property

### Location and Access

The Goodman Half Claim Property is located in the southwest portion of Summers Township G-165, Thunder Bay North Mining Division, with the eastern claim boundary roughly 3.5 km southwest of Beardmore, Ontario. Beardmore is on Highway 11, some 200 km northeast of Thunder Bay, Ontario. Summers Township appears on N.T.S. Sheet 42E/NW. Access to the property is provided via the Beardmore landfill road, which leaves Highway 11 about 0.5 km North of Beardmore. The landfill road extends 1 km south then branches off westwards roughly 3 km where it crosses the northern portion of the property.

### Property Geology

The Goodman Half Claim Property is situated south of a major tectonic break known as the Empire Fault. The Empire Fault extends northeast – southwest direction roughly 500 m north of the property. The old Empire Mine which produced 149,000 ounces of gold in the 1930's and is currently being explored by Roxmark Mines Ltd. lies roughly 5 kms northeast of the property. The property itself is located within a belt of metavolcanics which are bounded both north and south by meta-sedimentary units. Areas of interest are sheared siliceous metavolcanics containing variable amounts of pyrite and arsenopyrite and gold. This area is located just south of a small creek that crosses the property in a NW-SE direction. The sheared auferous metavolcanics have a width of roughly 25 m. Across the small creek to the north are two parallel banded iron formation zones both roughly 2-3 meters wide and separated by roughly 75 m of metavolcanics. Both BIF exhibit sulphide replacement areas and several narrows sugary quartz veins and lenses. Sulphides consist of pyrite, pyrrhotite, with lesser chalcopyrite and arsenopyrite, again with variable anomalous gold values.

### Property Information

The property consists of 1 claim block containing roughly ½ claim unit.

Claim # 4221435 – 1 unit

Recorded holders are Herb G. Goodman, Client # 138141, 50%  
And Michael J. Goodman, Client # 404997, 50%

Both from Beardmore, Ontario.

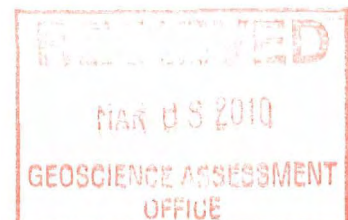

## Work Done

Work consisted of manually cleaning areas to sample. These areas were previously stripped and washed some 10 – 15 years prior by previous claim owners. A total of 7 grab samples were taken and analyzed for gold.

Dates worked were:

October 31, 2009 – manually stripping and sampling @ \$350.00/day

November 1, 2009 – maps and report @ \$350.00/day

Total work equaled: \$700.00

All work was done by Herb G. Goodman

## Results and Recommendations

Results for gold were low but based on the favorable geological conditions further samples are necessary.

| <b>Samples</b> |   | <b>Results</b> |
|----------------|---|----------------|
| <b>#</b>       | <b>Description</b>  | <b>Au ppb</b>  |
| 100            | Whitish brecciated quartz within sheared greenish metavolcanic matrix, 1-2% fine disseminated pyrite                                    | 9              |
| 101            | Patchy discontinuous glassy quartz veinlets within brownish, siliceous metavolcanics, 1% arsenopyrite, minor pyrite                     | 33             |
| 102            | Same as sample #101   | 117            |
| 103            | Thin coating of whitish quartz with massive arsenopyrite hosted in carbonated brownish metavolcanics with minor arsenopyrite and pyrite | 330            |
| 104            | Sheared carbonated pinkish siliceous meta-volcanics, 1% pyrite-chalcopyrite, with barren tourmaline inclusions                          | 6              |
| 105            | Rusty banded magnetite iron formation, few narrow seams of pyrite   | 95             |
| 106            | Rusty, banded magnetite iron formation, minor pyrite  | 24             |



1046 Gorham Street  
Thunder Bay, ON  
Canada P7B 5X5

Tel: (807) 626-1630  
Fax: (807) 622-7571

www accurassay.com  
assay@accurassay.com

## Certificate of Analysis

Tuesday, January 5, 2010

Goodman, Herb  
Box 216  
Beardmore, ON, CAN  
P0T1G0  
Ph#: (807) 875-2233  
Fax#: (807) 875-2113

Date Received: 12/11/2009  
Date Completed: 01/05/2010

Job #: 200943218  
Reference:  
Sample #: 7      Rock

---

| Acc #      | Client ID | Au<br>ppb | Au<br>oz/t | Au<br>g/t (ppm) |
|------------|-----------|-----------|------------|-----------------|
| 224185     | 100       | 9         | <0.001     | 0.009           |
| 224186     | 101       | 33        | <0.001     | 0.033           |
| 224187     | 102       | 117       | 0.003      | 0.117           |
| 224188 Dup | 102       | 110       | 0.003      | 0.110           |
| 224189     | 103       | 330       | 0.010      | 0.330           |
| 224190     | 104       | 6         | <0.001     | 0.006           |
| 224191     | 105       | 95        | 0.003      | 0.095           |
| 224192     | 106       | 24        | <0.001     | 0.024           |

PROCEDURE CODES: ALFA1

Certified By:

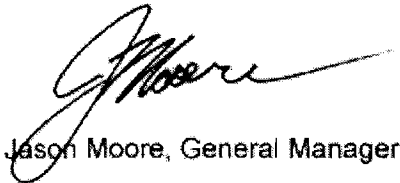

Jason Moore, General Manager

The results included on this report relate only to the items tested  
The Certificate of Analysis should not be reproduced except in full, without the written  
approval of the laboratory

AL903-0028-01/05/2010 5:18 PM

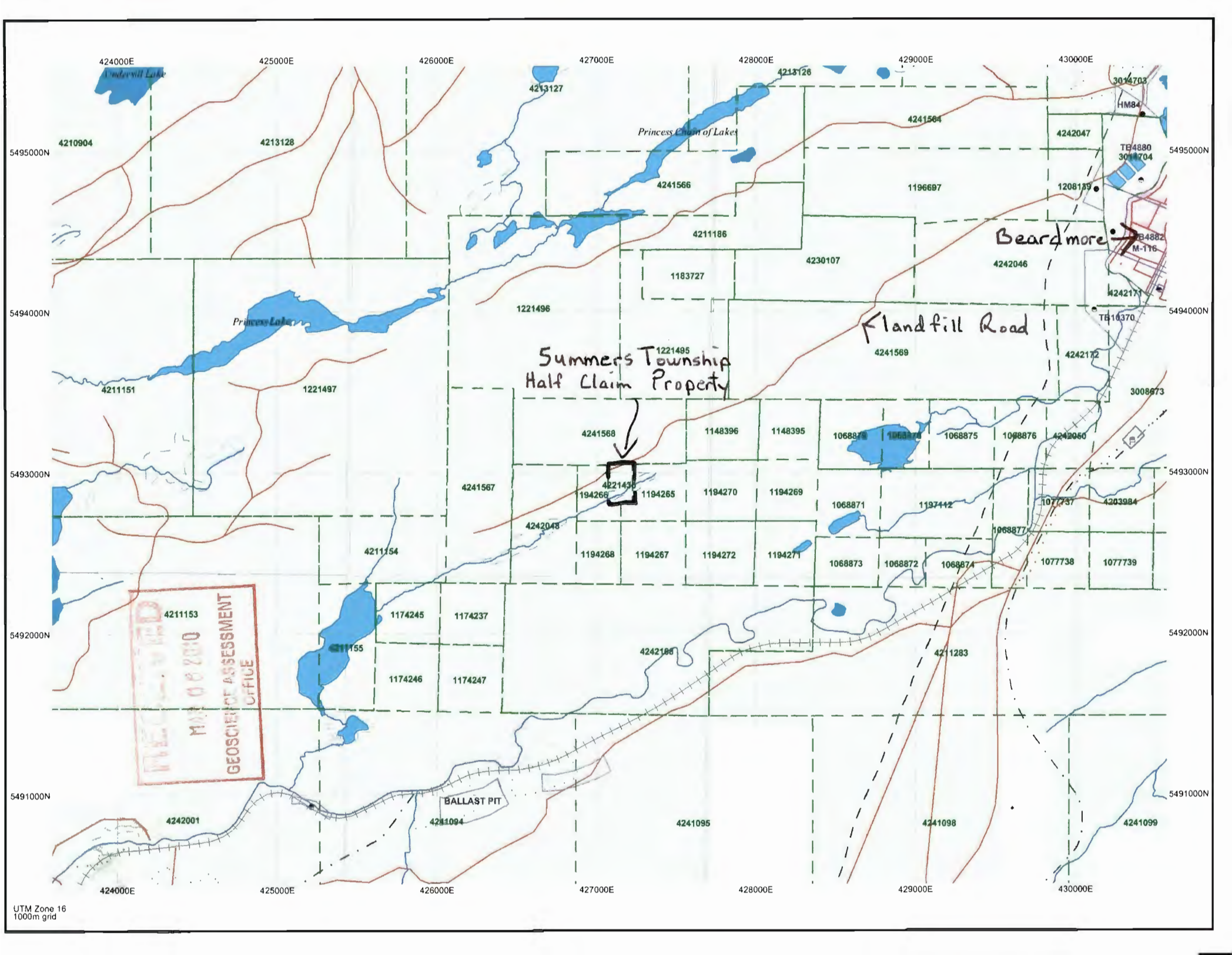

MAY 06 2010  
GEOSCIENCE ASSESSMENT  
OFFICE

Summers Township  
Half Claim Property

Beardmore

Landfill Road

BALLAST PIT



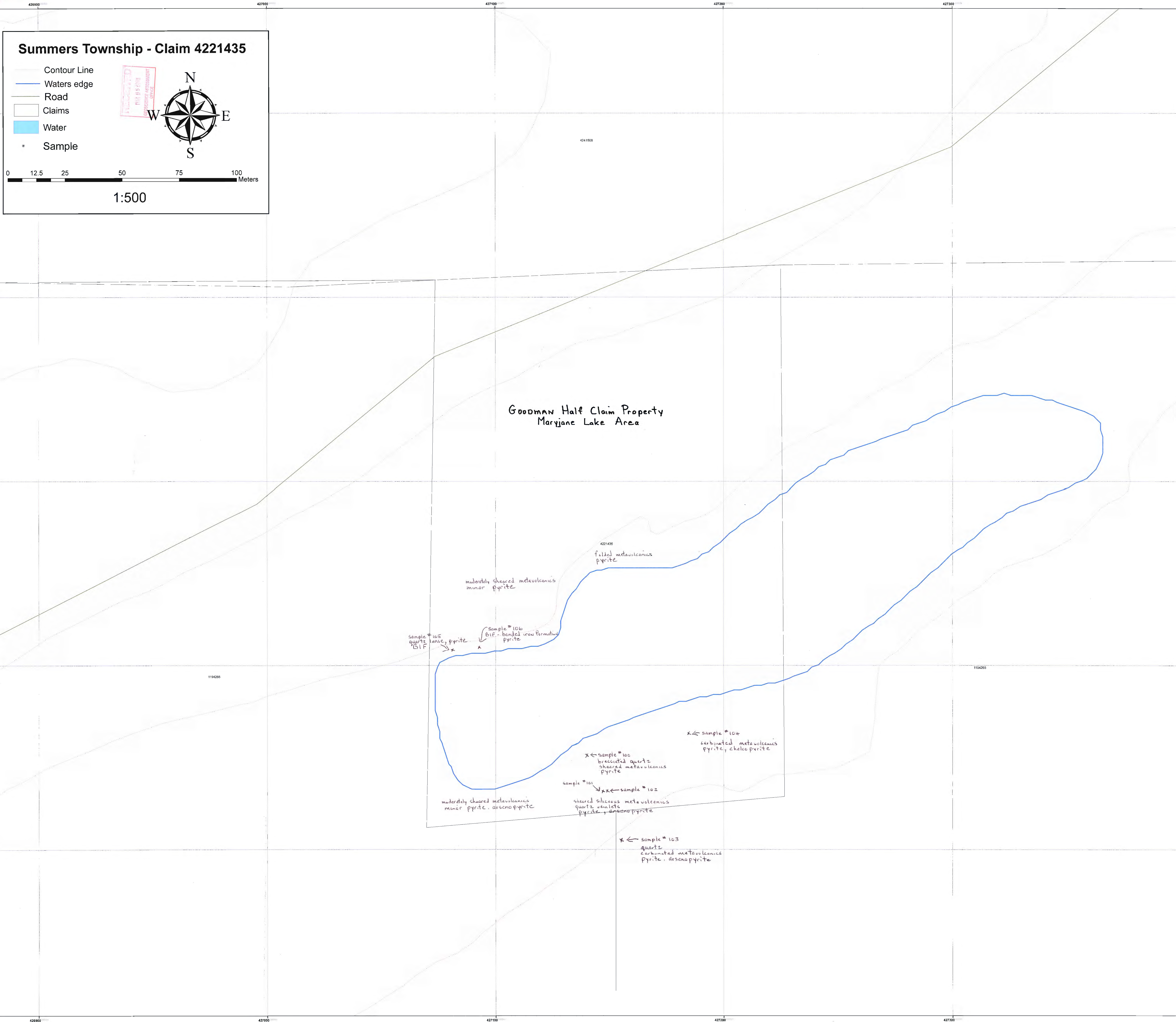

**Summers Township - Claim 4221435**

- Contour Line
- Waters edge
- Road
- Claims
- Water
- Sample

Scale: 0 12.5 25 50 75 100 Meters  
1:500

Goodman Half Claim Property  
Maryjane Lake Area

4221435  
folded metavolcanics  
pyrite

moderately sheared metavolcanics  
minor pyrite

sample # 105  
quartz, hematite, pyrite

sample # 106  
BIF-banded iron formation  
pyrite

sample # 107

sample # 108  
carbonated metavolcanics  
pyrite, chalcopyrite

sample # 109  
brecciated quartz  
sheared metavolcanics  
pyrite

sample # 110  
sheared siliceous meta-volcanics  
quartz, hematite  
pyrite, arsenopyrite

sample # 111  
quartz  
carbonated metavolcanics  
pyrite, arsenopyrite

moderately sheared metavolcanics  
minor pyrite, arsenopyrite