

NTS 41 P/16

2-49192

Assessment Work Report

Afton Twp.

Re-establish Claim Boundary of 3004077

August 2011.

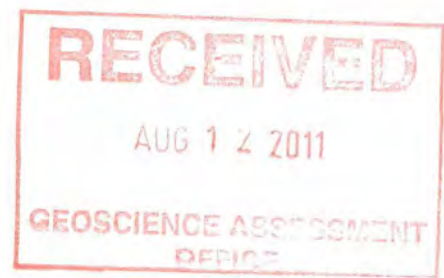

TABLE OF CONTENTS

1.0	Description of Work
2.0	Property Description
3.0	Location and Access

LIST OF MAPS

Claim Map	1:20,000
Location Map	1:100,000

1.0 DESCRIPTION OF WORK:

A work program to re-establish the property claim boundary was carried out on the Afton Twp. Quartz Property located in the northwest corner of Afton Township. The property is held by Ralph Newsome, of 205-3 Apple Street, Brockville, Ontario K6V 4X5.

The work was done on August 10, 2011 by David Laronde and D'Arcy Ryan on behalf of Meegwich Consultants Inc. P.O. Box 482, Temagami, Ontario POH 2H0. David Laronde was the field supervisor and the author of this work report. There was a total of 2400 meters of claim line blazed and flagged to entirely remark the boundary of the two unit claim.

2.0 PROPERTY:

The work was done on a 2 unit mining claim numbered 3004077 in unsurveyed Afton Twp..

3.0 LOCATION AND ACCESS:

The claim is bounded by the following NAD 83 UTM coordinates :
545530 and 546330 E, 5198480 and 5198880 N.

The claim is located 65 km northeast of Sudbury as the crow flies but is accessed in a roundabout way by taking Hwy 805 northward from River Valley for a distance of 37 km to a fork at a bridge. At this point turn west (left) onto a logging road and continue for 21 km to a second fork and turn right. From here turn right and travel for 3.5 km onto the claim.

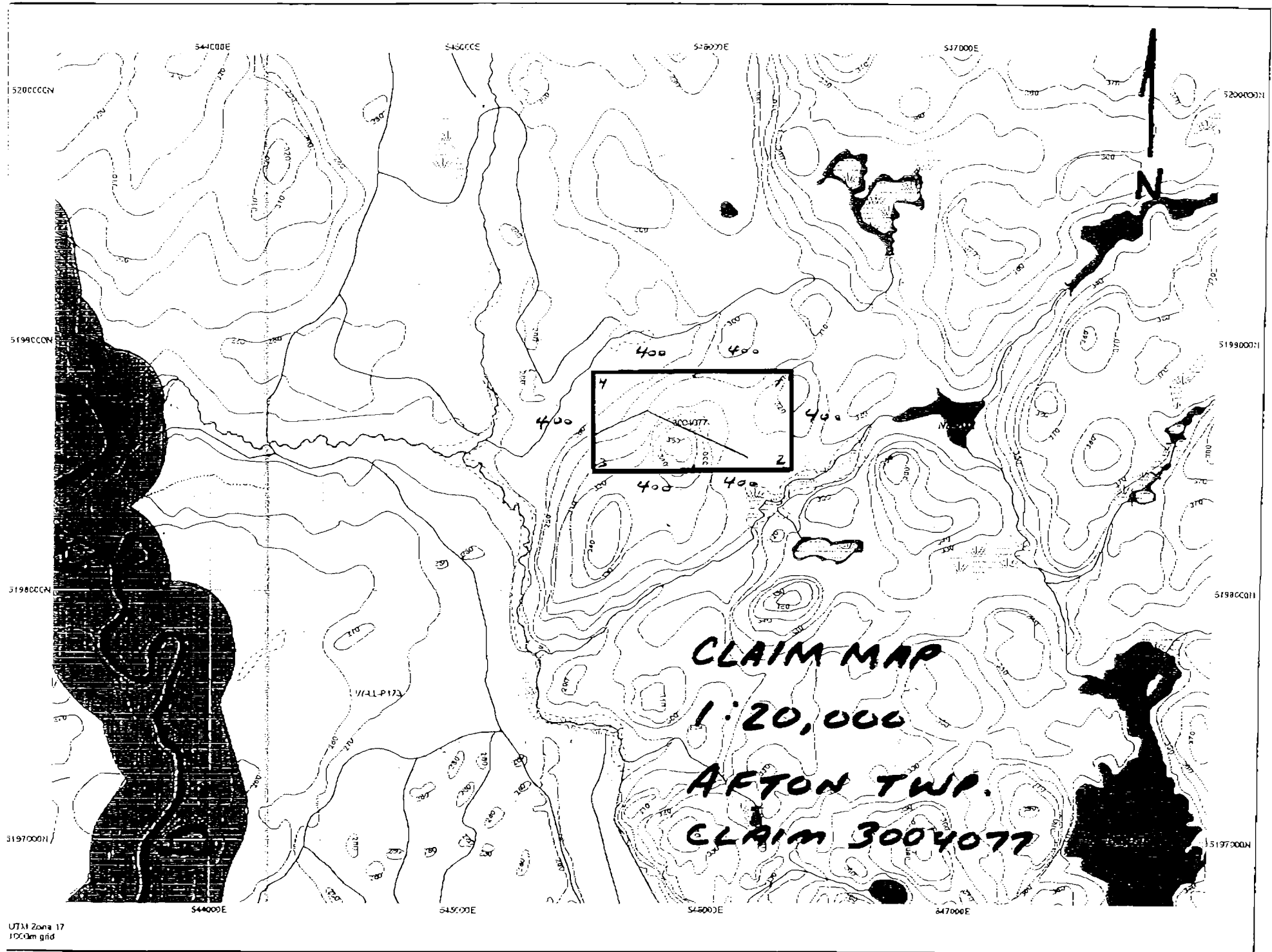

Received
Aug 12 2011 12:53pm

CLAIM

3004077



ARTON

SCHOLES

N

MACBETH

CLEMENT

LOCATION MAP

1:100,000

