

APPENDIX A
LIST OF CLAIMS
AND
LIST OF PATENT CLAIMS AND MLOS

APPENDIX A: LIST OF CLAIMS

Claim Number	Claim Units	Owner	Claim Due Date	Township
4206975	3	100% Trelawney Augen Acquisition Corp.	21-Sep-12	BENTON
4206976	3	100% Trelawney Augen Acquisition Corp.	21-Sep-12	BENTON
3019029	10	100% Trelawney Augen Acquisition Corp.	21-Sep-12	ESTHER
4206977	6	100% Trelawney Augen Acquisition Corp.	21-Sep-12	ESTHER
4203842	5	100% Trelawney Augen Acquisition Corp.	21-Sep-12	HUFFMAN
4203915	16	100% Trelawney Augen Acquisition Corp.	21-Sep-12	HUFFMAN
4203916	16	100% Trelawney Augen Acquisition Corp.	21-Sep-12	HUFFMAN
4207597	3	100% Trelawney Augen Acquisition Corp.	21-Sep-12	HUFFMAN
3019030	16	100% Trelawney Augen Acquisition Corp.	21-Sep-12	OSWAY
4202938	16	100% Trelawney Augen Acquisition Corp.	21-Sep-12	OSWAY
4202939	16	100% Trelawney Augen Acquisition Corp.	21-Sep-12	OSWAY
4203843	11	100% Trelawney Augen Acquisition Corp.	21-Sep-12	OSWAY
4203917	16	100% Trelawney Augen Acquisition Corp.	21-Sep-12	OSWAY
4203918	16	100% Trelawney Augen Acquisition Corp.	21-Sep-12	OSWAY
4203919	10	100% Trelawney Augen Acquisition Corp.	21-Sep-12	OSWAY
4203920	16	100% Trelawney Augen Acquisition Corp.	21-Sep-12	OSWAY
4203921	16	100% Trelawney Augen Acquisition Corp.	21-Sep-12	OSWAY
4203922	16	100% Trelawney Augen Acquisition Corp.	21-Sep-12	OSWAY
4203924	13	100% Trelawney Augen Acquisition Corp.	21-Sep-12	OSWAY
4203925	11	100% Trelawney Augen Acquisition Corp.	21-Sep-12	OSWAY
4206264	4	100% Trelawney Augen Acquisition Corp.	21-Sep-12	OSWAY
4206274	16	100% Trelawney Augen Acquisition Corp.	21-Sep-12	OSWAY
4206275	9	100% Trelawney Augen Acquisition Corp.	21-Sep-12	OSWAY
3010756	6	100% Trelawney Augen Acquisition Corp.	10-Oct-12	HUFFMAN
3010764	11	100% Trelawney Augen Acquisition Corp.	11-Oct-12	HUFFMAN
3010737	4	100% Trelawney Augen Acquisition Corp.	19-Oct-12	OSWAY
3010777	7	100% Trelawney Augen Acquisition Corp.	19-Oct-12	OSWAY
3010781	16	100% Trelawney Augen Acquisition Corp.	19-Oct-12	OSWAY
3010746	12	100% Trelawney Augen Acquisition Corp.	20-Oct-12	HUFFMAN
3010762	16	100% Trelawney Augen Acquisition Corp.	20-Oct-12	HUFFMAN
3010775	10	100% Trelawney Augen Acquisition Corp.	20-Oct-12	HUFFMAN
3010752	16	100% Trelawney Augen Acquisition Corp.	20-Oct-12	OSWAY
3010760	8	100% Trelawney Augen Acquisition Corp.	20-Oct-12	OSWAY
3010736	6	100% Trelawney Augen Acquisition Corp.	26-Oct-12	OSWAY
3010747	13	100% Trelawney Augen Acquisition Corp.	26-Oct-12	OSWAY
3010748	16	100% Trelawney Augen Acquisition Corp.	17-Nov-12	HUFFMAN
4246487	16	100% Trelawney Augen Acquisition Corp.	15-Dec-12	FINGAL
4246488	16	100% Trelawney Augen Acquisition Corp.	15-Dec-12	FINGAL

Claim Number	Claim Units	Owner	Claim Due Date	Township
4219657	16	100% Trelawney Augen Acquisition Corp.	15-Jan-13	OSWAY
4220351	12	100% Trelawney Augen Acquisition Corp.	15-Jan-13	OSWAY
4220352	2	100% Trelawney Augen Acquisition Corp.	15-Jan-13	OSWAY
4220353	6	100% Trelawney Augen Acquisition Corp.	15-Jan-13	OSWAY
4220354	12	100% Trelawney Augen Acquisition Corp.	15-Jan-13	OSWAY
4220355	12	100% Trelawney Augen Acquisition Corp.	15-Jan-13	OSWAY
1246710	1	100% Trelawney Augen Acquisition Corp.	20-Jan-13	CHESTER
3006971	2	100% Trelawney Augen Acquisition Corp.	20-Jan-13	CHESTER
3007643	1	100% Trelawney Augen Acquisition Corp.	20-Jan-13	CHESTER
3010943	2	100% Trelawney Augen Acquisition Corp.	20-Jan-13	CHESTER
3011808	1	100% Trelawney Augen Acquisition Corp.	20-Jan-13	CHESTER
3011820	1	100% Trelawney Augen Acquisition Corp.	20-Jan-13	CHESTER
3018489	2	100% Trelawney Augen Acquisition Corp.	20-Jan-13	CHESTER
3018490	1	100% Trelawney Augen Acquisition Corp.	20-Jan-13	CHESTER
4220344	4	100% Trelawney Augen Acquisition Corp.	5-Feb-13	HUFFMAN
4220343	16	100% Trelawney Augen Acquisition Corp.	5-Feb-13	YEO
4209349	16	100% Trelawney Augen Acquisition Corp.	13-Feb-13	HUFFMAN
4209350	15	100% Trelawney Augen Acquisition Corp.	13-Feb-13	HUFFMAN
3017665	3	100% Trelawney Augen Acquisition Corp.	25-Feb-13	CHESTER
3017667	3	100% Trelawney Augen Acquisition Corp.	25-Feb-13	CHESTER
3017668	6	100% Trelawney Augen Acquisition Corp.	25-Feb-13	CHESTER
4209557	12	100% Trelawney Augen Acquisition Corp.	1-Mar-13	HUFFMAN
4209559	8	100% Trelawney Augen Acquisition Corp.	1-Mar-13	HUFFMAN
4209560	16	100% Trelawney Augen Acquisition Corp.	1-Mar-13	HUFFMAN
4209585	11	100% Trelawney Augen Acquisition Corp.	1-Mar-13	HUFFMAN
4209586	11	100% Trelawney Augen Acquisition Corp.	1-Mar-13	HUFFMAN
4209610	8	100% Trelawney Augen Acquisition Corp.	1-Mar-13	HUFFMAN
3017669	1	100% Trelawney Augen Acquisition Corp.	17-Mar-13	OSWAY
3017381	14	100% Trelawney Augen Acquisition Corp.	17-Mar-13	YEO
3017382	12	100% Trelawney Augen Acquisition Corp.	17-Mar-13	YEO
3017383	16	100% Trelawney Augen Acquisition Corp.	17-Mar-13	YEO
3017384	16	100% Trelawney Augen Acquisition Corp.	17-Mar-13	YEO
3017670	10	100% Trelawney Augen Acquisition Corp.	17-Mar-13	YEO
3017671	16	100% Trelawney Augen Acquisition Corp.	17-Mar-13	YEO
3017672	10	100% Trelawney Augen Acquisition Corp.	17-Mar-13	YEO
3017673	16	100% Trelawney Augen Acquisition Corp.	17-Mar-13	YEO
3017674	16	100% Trelawney Augen Acquisition Corp.	17-Mar-13	YEO
3018463	16	100% Trelawney Augen Acquisition Corp.	17-Mar-13	YEO
3018541	16	100% Trelawney Augen Acquisition Corp.	17-Mar-13	YEO

Claim Number	Claim Units	Owner	Claim Due Date	Township
3019553	16	100% Trelawney Augen Acquisition Corp.	17-Mar-13	YEO
3019555	16	100% Trelawney Augen Acquisition Corp.	17-Mar-13	YEO
3019556	16	100% Trelawney Augen Acquisition Corp.	17-Mar-13	YEO
4208199	13	100% Trelawney Augen Acquisition Corp.	24-Mar-13	HUFFMAN
4208200	6	100% Trelawney Augen Acquisition Corp.	24-Mar-13	HUFFMAN
4223879	16	100% Trelawney Augen Acquisition Corp.	25-Mar-13	ARBUTUS
4223878	4	100% Trelawney Augen Acquisition Corp.	25-Mar-13	HUFFMAN
4208243	3	100% Trelawney Augen Acquisition Corp.	4-Apr-13	HUFFMAN
4213606	12	100% Trelawney Augen Acquisition Corp.	14-Apr-13	HUFFMAN
4213607	9	100% Trelawney Augen Acquisition Corp.	14-Apr-13	HUFFMAN
3018412	1	100% Trelawney Augen Acquisition Corp.	18-Apr-13	CHESTER
3017443	9	100% Trelawney Augen Acquisition Corp.	3-May-13	HUFFMAN
3017498	9	100% Trelawney Augen Acquisition Corp.	3-May-13	HUFFMAN
3017499	15	100% Trelawney Augen Acquisition Corp.	3-May-13	OSWAY
3017500	9	100% Trelawney Augen Acquisition Corp.	3-May-13	OSWAY
3004844	5	100% Trelawney Augen Acquisition Corp.	22-May-13	CHESTER
4203263	1	100% Trelawney Augen Acquisition Corp.	22-May-13	CHESTER
4203293	16	100% Trelawney Augen Acquisition Corp.	22-May-13	YEO
4203294	16	100% Trelawney Augen Acquisition Corp.	22-May-13	YEO
3015883	16	100% Trelawney Augen Acquisition Corp.	24-May-13	POTIER
3015887	16	100% Trelawney Augen Acquisition Corp.	24-May-13	POTIER
4200741	8	100% Trelawney Augen Acquisition Corp.	24-May-13	POTIER
4209384	13	100% Trelawney Augen Acquisition Corp.	24-May-13	POTIER
3010239	5	100% Trelawney Augen Acquisition Corp.	26-May-13	CHESTER
3018410	12	100% Trelawney Augen Acquisition Corp.	26-May-13	CHESTER
3018411	12	100% Trelawney Augen Acquisition Corp.	26-May-13	CHESTER
3018437	16	100% Trelawney Augen Acquisition Corp.	26-May-13	CHESTER
4213572	9	100% Trelawney Augen Acquisition Corp.	26-May-13	HUFFMAN
4223876	5	100% Trelawney Augen Acquisition Corp.	26-May-13	HUFFMAN
4241017	3	100% Trelawney Augen Acquisition Corp.	26-May-13	HUFFMAN
4203174	8	100% Trelawney Augen Acquisition Corp.	5-Jun-13	YEO
4203314	16	100% Trelawney Augen Acquisition Corp.	5-Jun-13	YEO
3019031	6	100% Trelawney Augen Acquisition Corp.	30-Jun-13	OSWAY
3019032	7	100% Trelawney Augen Acquisition Corp.	30-Jun-13	OSWAY
4240907	13	100% Trelawney Augen Acquisition Corp.	22-Jul-13	CHESTER
4240908	12	100% Trelawney Augen Acquisition Corp.	22-Jul-13	CHESTER
3013944	8	100% Trelawney Augen Acquisition Corp.	4-Aug-13	ARBUTUS
3006689	8	100% Trelawney Augen Acquisition Corp.	4-Aug-13	HUFFMAN
4203547	16	100% Trelawney Augen Acquisition Corp.	11-Aug-13	HUFFMAN

Claim Number	Claim Units	Owner	Claim Due Date	Township
4203548	10	100% Trelawney Augen Acquisition Corp.	11-Aug-13	HUFFMAN
4203839	6	100% Trelawney Augen Acquisition Corp.	21-Sep-13	CHESTER
4203852	15	100% Trelawney Augen Acquisition Corp.	21-Sep-13	CHESTER
4206270	12	100% Trelawney Augen Acquisition Corp.	21-Sep-13	CHESTER
4206271	16	100% Trelawney Augen Acquisition Corp.	21-Sep-13	CHESTER
4206272	16	100% Trelawney Augen Acquisition Corp.	21-Sep-13	CHESTER
4206273	16	100% Trelawney Augen Acquisition Corp.	21-Sep-13	CHESTER
4206276	12	100% Trelawney Augen Acquisition Corp.	21-Sep-13	CHESTER
4206277	16	100% Trelawney Augen Acquisition Corp.	21-Sep-13	CHESTER
4206278	16	100% Trelawney Augen Acquisition Corp.	21-Sep-13	CHESTER
4206279	16	100% Trelawney Augen Acquisition Corp.	21-Sep-13	CHESTER
4227171	5	100% Trelawney Augen Acquisition Corp.	22-Oct-13	CHESTER
3014374	8	100% Trelawney Augen Acquisition Corp.	19-Nov-13	CHESTER
4216686	1	100% Trelawney Augen Acquisition Corp.	4-Dec-13	BENNEWEIS
4203267	12	100% Trelawney Augen Acquisition Corp.	25-Dec-13	CHESTER
4201539	7	100% Trelawney Augen Acquisition Corp.	11-Jan-14	CHESTER
4219670	3	100% Trelawney Augen Acquisition Corp.	15-Jan-14	NEVILLE
3011854	1	100% Trelawney Augen Acquisition Corp.	26-Jan-14	CHESTER
4209355	12	100% Trelawney Augen Acquisition Corp.	23-Feb-14	BENNEWEIS
3017666	3	100% Trelawney Augen Acquisition Corp.	25-Feb-14	CHESTER
3019033	2	100% Trelawney Augen Acquisition Corp.	26-May-14	CHESTER
1191819	2	100% Trelawney Augen Acquisition Corp.	20-Jan-15	CHESTER

APPENDIX A: LIST OF CLAIMS

Township	Claim #	Pat/ MLO	Assigned MNDM Claim Number	Hectares
Huffman	S29951	MLO	G6060295	10.218
Huffman	S29951	PAT	G6060174	12.258
Huffman	S29952	MLO	G6060296	17.669
Huffman	S29952	PAT	G6060175	5.738
Osway	S31758	MLO	G6060297	4.978
Osway	S31758	PAT	G6060158	10.688
Huffman	S31759	MLO	G6060298	10.910
Huffman	S31759	PAT	G6060170	9.065
Osway	S32069	MLO	G6060268	22.97
Osway	S32070	MLO	G6060299	19.36
Osway	S32070	PAT	G6060141	6.791
Osway	S32071	MLO	G6060290	16.718
Osway	S32071	PAT	G6060136	11.873
Osway	S32072	MLO	G6060269	19.279
Osway	S32073	MLO	G6060291	6.224
Osway	S32073	PAT	G6060148	12.003
Osway	S32074	PAT	G6060135	21.384
Osway	S32075	MLO	G6060270	17.563
Osway	S32076	MLO	G6060271	15.92
Osway	S32077	MLO	G6060272	17.551
Osway	S32113	MLO	G6060300	14.581
Osway	S32113	PAT	G6060140	8.733
Osway	S32114	MLO	G6060273	16.187
Osway	S32115	MLO	G6060274	14.54
Osway	S32116	MLO	G6060275	13.682
Osway	S32117	MLO	G6060301	11.161
Osway	S32117	PAT	G6060149	6.649
Osway	S32118	MLO	G6060276	20.971
Osway	S32119	MLO	G6060277	16.187
Osway	S32120	MLO	G6060278	17.223
Osway	S32121	MLO	G6060315	7.539
Osway	S32121	PAT	G6060144	20.898
Osway	S32157	MLO	G6060303	17.236
Osway	S32157	PAT	G6060150	2.513
Osway	S32158	MLO	G6060279	21.485
Osway	S32159	MLO	G6060304	10.226
Osway	S32159	PAT	G6060151	7.175
Osway	S32160	MLO	G6060305	3068
Osway	S32160	PAT	G6060152	12.93
Osway	S32161	MLO	G6060280	15.572
Osway	S32162	MLO	G6060306	12.391
Osway	S32162	PAT	G6060153	8.195
Osway	S32215	MLO	G6060307	2.966

Township	Claim #	Pat/ MLO	Assigned MNDM Claim Number	Hectares
Osway	S32215	PAT	G6060154	13.12
Osway	S32216	MLO	G6060308	3.505
Osway	S32216	PAT	G6060155	12.586
Osway	S32218	PAT	G6060157	15.726
Huffman	S32219	PAT	G6060172	12.128
Huffman	S32219	MLO	G6060309	3.165
Huffman	S32220	Pat	G6060173	13.403
Huffman	S32220	MLO	G6060310	4.808
Osway	S32221	MLO	G6060281	15.342
Osway	S32222	MLO	G6060311	19.397
Osway	S32222	Pat	G6060156	8.409
Osway	S32223	Pat	G6060163	2.027
Osway	S32223	MLO	G6060312	19.453
Huffman	S32224	MLO	G6060313	20.53
Huffman	S32224	Pat	G6060176	3.088
Huffman	S32225	MLO	G6060320	23.658
Huffman	S32225	Pat	G6060177	4.702
Huffman	S32226	MLO	G6060289	33.589
Osway	S32227	MLO	G6060292	5.666
Osway	S32227	Pat	G6060159	6.248
Osway	S32242	Pat	G6060171	18.696
Osway	S32261	Pat	G6060168	13.610
Osway	S32262	Pat	G6060169	17.486
Osway	S32263	Pat	G6060147	12.824
Osway	S32264	MLO	G6060314	10.069
Osway	S32264	Pat	G6060138	27.328
Osway	S32265	MLO	G6060316	9.567
Osway	S32265	Pat	G6060164	8.235
Osway	S32266	Pat	G6060137	18.540
Osway	S32267	Pat	G6060165	16.523
Osway	S32268	Pat	G6060167	15.305
Osway	S32269	Pat	G6060142	11.756
Osway	S32316	Pat	G6060139	21.400
Osway	S32364	MLO	G6060282	8.373
Osway	S32365	MLO	G6060283	19.376
Osway	S32366	Pat	G6060162	3.116
Osway	S32366	MLO	G6060317	16.268
Osway	S32367	MLO	G6060318	21.521
Osway	S32367	Pat	G6060161	3.974
Osway	S32368	MLO	G6060284	10.214
Osway	S32369	MLO	G6060285	24.305
Huffman	S32386	Pat	G6060145	19.882
Huffman	S32387	Pat	G6060146	26.381

Township	Claim #	Pat/ MLO	Assigned MNDM Claim Number	Hectares
Osway	S32395	MLO	G6060319	4.164
Osway	S32395	Pat	G6060160	5.026
Osway	S33640	MLO	G6060286	17.418
Osway	S33641	MLO	G6060287	23.176
Osway	S33642	MLO	G6060288	24.937

APPENDIX B
SOIL SAMPLE LOCATION MAP

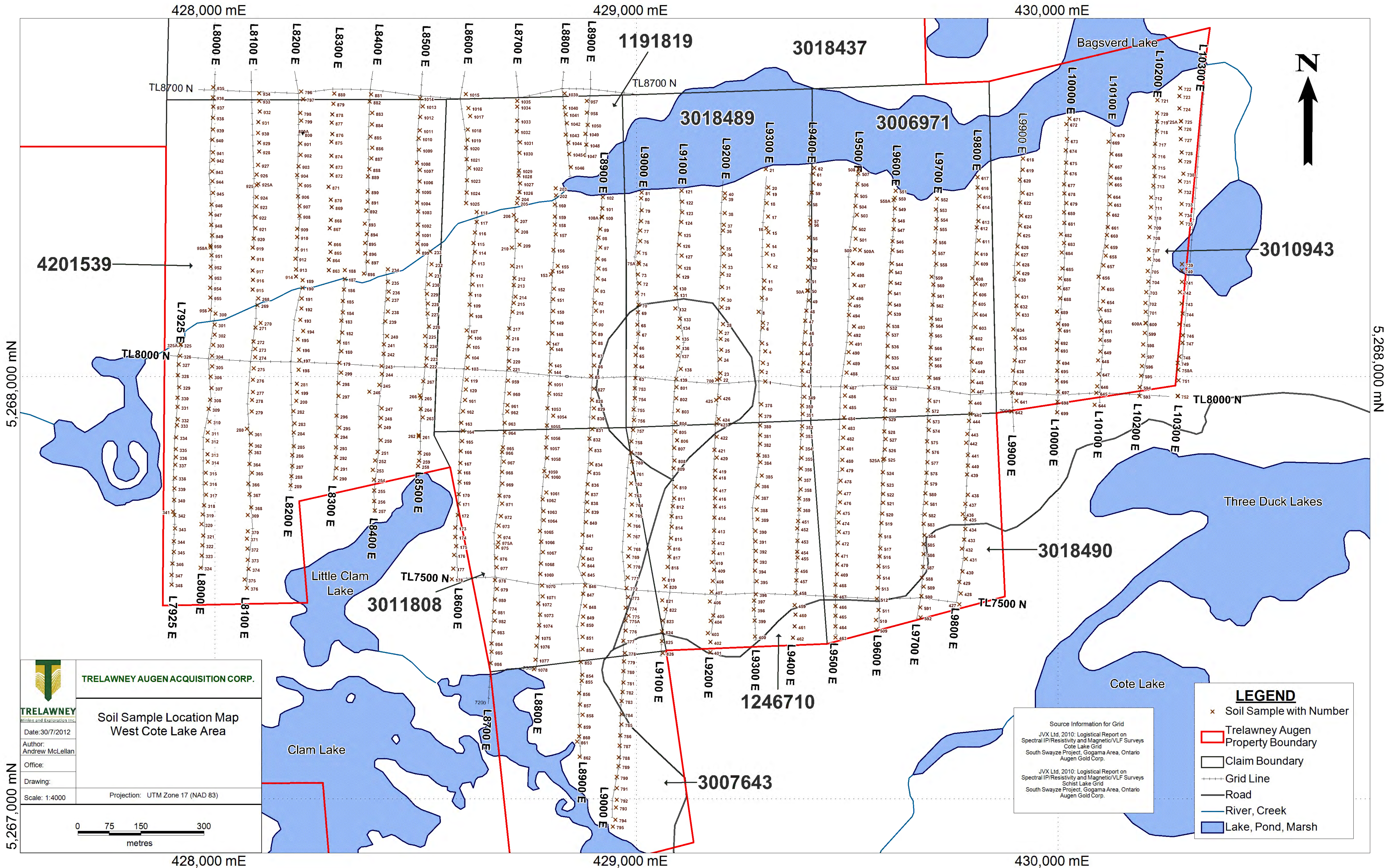

TRELAWNEY AUGEN ACQUISITION CORP.

Soil Sample Location Map
West Cote Lake Area

Date: 30/7/2012

Author: Andrew McLellan

Office:

Drawing:

Scale: 1:4000

Projection: UTM Zone 17 (NAD 83)

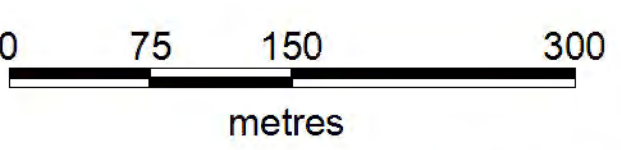

LEGEND

- x Soil Sample with Number
- ▭ Trelawney Augen Property Boundary
- ▭ Claim Boundary
- Grid Line
- Road
- River, Creek
- Lake, Pond, Marsh

Source Information for Grid
 JVX Ltd, 2010: Logistical Report on Spectral IP/Resistivity and Magnetic/VLF Surveys Cote Lake Grid
 South Swayze Project, Gogama Area, Ontario Augen Gold Corp.
 JVX Ltd, 2010: Logistical Report on Spectral IP/Resistivity and Magnetic/VLF Surveys Schist Lake Grid
 South Swayze Project, Gogama Area, Ontario Augen Gold Corp.

5,267,000 mN

5,268,000 mN

428,000 mE

429,000 mE

430,000 mE

428,000 mE

429,000 mE

430,000 mE

APPENDIX C

DESCRIPTION OF SOIL SAMPLES

SAMPLE #	ZONE (NAD 83)	EASTING	NORTHING	GRID (E)	GRID (N)	DESCRIPTION
WC10-0325	17 T	427904	5267850	L 79+00E	80+25N	Peat Moss/Dark Brown Soil
WC10-0325A	17 T	427905	5267851	L 79+00E	80+25N	Peat Moss/Dark Brown Soil
WC10-0326	17 T	427903	5267824	L 79+00E	80+00N	Peat Moss/Dark Brown Soil
WC10-0327	17 T	427900	5267804	L 79+00E	79+75N	"B" Horizon/Light Brown Soil
WC10-0328	17 T	427898	5267778	L 79+00E	79+50N	Peat Moss/Dark Brown Soil
WC10-0329	17 T	427901	5267750	L 79+00E	79+25N	Peat Moss/Dark Brown Soil
WC10-0330	17 T	427897	5267725	L 79+00E	79+00N	Peat Moss/Grey Soil
WC10-0331	17 T	427897	5267703	L 79+00E	78+75N	"B" Horizon/Light Brown Soil
WC10-0332	17 T	427898	5267673	L 79+00E	78+50N	"B" Horizon/Light Brown Soil
WC10-0333	17 T	427896	5267660	L 79+00E	78+25N	Peat Moss/Dark Brown Soil
WC10-0334	17 T	427894	5267631	L 79+00E	78+00N	Peat Moss/Dark Brown Soil
WC10-0335	17 T	427893	5267603	L 79+00E	77+75N	"B" Horizon/Light Brown Soil
WC10-0336	17 T	427893	5267584	L 79+00E	77+50N	"B" Horizon/Light Brown Soil
WC10-0337	17 T	427892	5267566	L 79+00E	77+25N	"B" Horizon/Grey Soil
WC10-0338	17 T	427891	5267535	L 79+00E	77+00N	"B" Horizon/Light Brown Soil
WC10-0339	17 T	427890	5267510	L 79+00E	76+75N	"B" Horizon/Light Brown Soil
WC10-0340	17 T	427889	5267483	L 79+00E	76+50N	"B" Horizon/Grey Soil
WC10-0341	17 T	427886	5267455	L 79+00E	76+25N	"B" Horizon/Light Brown Soil
WC10-0342	17 T	427890	5267447	L 79+00E	76+00N	Peat Moss/Dark Brown Soil
WC10-0343	17 T	427891	5267415	L 79+00E	75+75N	"B" Horizon/Light Brown Soil
WC10-0344	17 T	427888	5267385	L 79+00E	75+50N	Horizon/Grey Soil
WC10-0345	17 T	427888	5267360	L 79+00E	75+25N	Peat Moss/Dark Brown Soil
WC10-0346	17 T	427885	5267332	L 79+00E	75+00N	Peat Moss/Dark Brown Soil
WC10-0347	17 T	427883	5267305	L 79+00E	74+75N	Peat Moss/Grey Soil
WC10-0348	17 T	427883	5267282	L 79+00E	74+50N	"B" Horizon/Light Brown Soil

SAMPLE #	ZONE (NAD 83)	EASTING	NORTHING	GRID (E)	GRID (N)	DESCRIPTION
WC10-0300	17 T	427987	5267924	L 80+00E	81+00N	Peat Moss/Dark Brown Soil
WC10-0301	17 T	427985	5267898	L 80+00E	80+75N	Peat Moss/Dark Brown Soil
WC10-0302	17 T	427985	5267874	L 80+00E	80+50N	Peat Moss/Dark Brown Soil
WC10-0303	17 T	427982	5267850	L 80+00E	80+25N	Grey Soil
WC10-0304	17 T	427979	5267824	L 80+00E	80+00N	"B" Horizon/Light Brown Soil
WC10-0305	17 T	427979	5267799	L 80+00E	79+75N	"B" Horizon/Light Brown Soil
WC10-0306	17 T	427976	5267775	L 80+00E	79+50N	"B" Horizon/Light Brown Soil
WC10-0307	17 T	427978	5267748	L 80+00E	79+25N	"B" Horizon/Light Brown Soil
WC10-0308	17 T	427974	5267720	L 80+00E	79+00N	"B" Horizon/Light Brown Soil
WC10-0309	17 T	427971	5267698	L 80+00E	78+75N	"B" Horizon/Light Brown Soil
WC10-0310	17 T	427973	5267668	L 80+00E	78+50N	Grey Soil
WC10-0311	17 T	427969	5267642	L 80+00E	78+25N	Peat Moss/Dark Brown Soil
WC10-0312	17 T	427968	5267623	L 80+00E	78+00N	"B" Horizon/Light Brown Soil
WC10-0313	17 T	427968	5267591	L 80+00E	77+75N	Grey Soil
WC10-0314	17 T	427969	5267573	L 80+00E	77+50N	Grey Soil
WC10-0315	17 T	427964	5267547	L 80+00E	77+25N	"B" Horizon/Light Brown Soil
WC10-0316	17 T	427964	5267522	L 80+00E	77+00N	"B" Horizon/Light Brown Soil
WC10-0317	17 T	427965	5267495	L 80+00E	76+75N	Grey Soil
WC10-0318	17 T	427960	5267470	L 80+00E	76+50N	"B" Horizon/Light Brown Soil
WC10-0319	17 T	427957	5267448	L 80+00E	76+25N	"B" Horizon/Light Brown Soil
WC10-0320	17 T	427954	5267425	L 80+00E	76+00N	"B" Horizon/Light Brown Soil
WC10-0321	17 T	427958	5267398	L 80+00E	75+75N	"B" Horizon/Light Brown Soil
WC10-0322	17 T	427956	5267375	L 80+00E	75+50N	Peat Moss
WC10-0323	17 T	427955	5267351	L 80+00E	75+25N	"B" Horizon/Light Brown Soil

SAMPLE #	ZONE (NAD 83)	EASTING	NORTHING	GRID (E)	GRID (N)	DESCRIPTION
WC10-0324	17 T	427952	5267322	L 80+00E	75+00N	"B" Horizon/Light Brown Soil
WC10-0935	17 T	427982	5268460	L 80+00E	87+00N	"B" Horizon/Light Brown Soil
WC10-0936	17 T	427981	5268436	L 80+00E	86+75N	"B" Horizon/Light Brown Soil
WC10-0937	17 T	427982	5268414	L 80+00E	86+50N	"B" Horizon/Light Brown Soil
WC10-0938	17 T	427981	5268388	L 80+00E	86+25N	"B" Horizon/Light Brown Soil
WC10-0939	17 T	427981	5268360	L 80+00E	86+00N	"B" Horizon/Light Brown Soil
WC10-0940	17 T	427980	5268336	L 80+00E	85+75N	"B" Horizon/Light Brown Soil
WC10-0941	17 T	427981	5268306	L 80+00E	85+50N	"B" Horizon/Light Brown Soil
WC10-0942	17 T	427981	5268288	L 80+00E	85+25N	"B" Horizon/Light Brown Soil
WC10-0943	17 T	427979	5268261	L 80+00E	85+00N	"B" Horizon/Light Brown Soil
WC10-0944	17 T	427980	5268238	L 80+00E	84+75N	"B" Horizon/Light Brown Soil
WC10-0945	17 T	427981	5268210	L 80+00E	84+50N	"B" Horizon/Light Brown Soil
WC10-0946	17 T	427978	5268182	L 80+00E	84+25N	"B" Horizon/Light Brown Soil
WC10-0947	17 T	427976	5268160	L 80+00E	84+00N	"B" Horizon/Light Brown Soil
WC10-0948	17 T	427977	5268134	L 80+00E	83+75N	"B" Horizon/Light Brown Soil
WC10-0949	17 T	427979	5268109	L 80+00E	83+50N	"B" Horizon/Light Brown Soil
WC10-0950	17 T	427975	5268085	L 80+00E	83+25N	"B" Horizon/Light Brown Soil
WC10-0950A	17 T	427976	5268081	L 80+00E	83+25N	"B" Horizon/Light Brown Soil
WC10-0951	17 T	427978	5268062	L 80+00E	83+00N	"B" Horizon/Light Brown Soil
WC10-0952	17 T	427976	5268035	L 80+00E	82+75N	"B" Horizon/Light Brown Soil
WC10-0953	17 T	427976	5268010	L 80+00E	82+50N	Peat Moss/Dark Brown Soil
WC10-0954	17 T	427974	5267985	L 80+00E	82+25N	"B" Horizon/Light Brown Soil
WC10-0955	17 T	427975	5267962	L 80+00E	82+00N	"B" Horizon/Light Brown Soil
WC10-0956	17 T	427974	5267933	L 80+00E	81+75N	"B" Horizon/Light Brown Soil

SAMPLE #	ZONE (NAD 83)	EASTING	NORTHING	GRID (E)	GRID (N)	DESCRIPTION
WC10-0268	17 T	428089	5267960	L 81+00E	81+50N	Submerged Sediments
WC10-0269	17 T	428087	5267944	L 81+00E	81+25N	Submerged Sediments
WC10-0270	17 T	428094	5267902	L 81+00E	81+00N	Submerged Sediments
WC10-0271	17 T	428082	5267891	L 81+00E	80+75N	Dark Brown Soil
WC10-0272	17 T	428077	5267858	L 81+00E	80+50N	Light Brown Soil
WC10-0273	17 T	428081	5267840	L 81+00E	80+25N	Light Brown Soil
WC10-0274	17 T	428081	5267821	L 81+00E	80+00N	Light Brown Soil
WC10-0275	17 T	428078	5267794	L 81+00E	79+75N	Dark Brown Soil
WC10-0276	17 T	428076	5267767	L 81+00E	79+50N	Dark Brown Soil
WC10-0277	17 T	428076	5267738	L 81+00E	79+25N	Grey Soil
WC10-0278	17 T	428074	5267719	L 81+00E	79+00N	Light Brown Soil
WC10-0279	17 T	428073	5267692	L 81+00E	78+75N	Light Brown Soil
WC10-0280	17 T	428062	5267651	L 81+00E	78+50N	Grey Soil
WC10-0361	17 T	428071	5267640	L 81+00E	78+25N	Light Brown Soil
WC10-0362	17 T	428071	5267613	L 81+00E	78+00N	Light Brown Soil
WC10-0363	17 T	428070	5267597	L 81+00E	77+75N	Dark Brown Soil
WC10-0364	17 T	428068	5267568	L 81+00E	77+50N	Dark Brown Soil
WC10-0365	17 T	428074	5267547	L 81+00E	77+25N	Black/Dark Brown Soil
WC10-0366	17 T	428065	5267521	L 81+00E	77+00N	Grey Soil
WC10-0367	17 T	428068	5267496	L 81+00E	76+75N	Light Brown Soil
WC10-0368	17 T	428072	5267465	L 81+00E	76+50N	Light Brown Soil
WC10-0369	17 T	428064	5267447	L 81+00E	76+25N	Grey Soil
WC10-0370	17 T	428064	5267408	L 81+00E	76+00N	Light Brown Soil
WC10-0371	17 T	428062	5267391	L 81+00E	75+75N	Dark Brown Soil
WC10-0372	17 T	428063	5267367	L 81+00E	75+50N	Grey Soil

SAMPLE #	ZONE (NAD 83)	EASTING	NORTHING	GRID (E)	GRID (N)	DESCRIPTION
WC10-0373	17 T	428064	5267341	L 81+00E	75+25N	Submerged Sediments/water
WC10-0374	17 T	428066	5267319	L 81+00E	75+00N	Submerged Sediments/water
WC10-0375	17 T	428056	5267294	L 81+00E	74+75N	Peat Moss
WC10-0376	17 T	428062	5267274	L 81+00E	74+50N	Light Brown Soil
WC10-0915	17 T	428075	5267981	L 81+00E	83+25N	Peat Moss/Dark Brown Soil
WC10-0916	17 T	428076	5268004	L 81+00E	83+50N	Peat Moss/Grey Soil
WC10-0917	17 T	428075	5268026	L 81+00E	83+75N	"B" Horizon/Light Brown Soil
WC10-0918	17 T	428076	5268055	L 81+00E	84+00N	"B" Horizon/Light Brown Soil
WC10-0919	17 T	428075	5268080	L 81+00E	84+25N	"B" Horizon/Light Brown Soil
WC10-0920	17 T	428078	5268102	L 81+00E	84+50N	"B" Horizon/Light Brown Soil
WC10-0921	17 T	428082	5268126	L 81+00E	84+75N	"B" Horizon/Light Brown Soil
WC10-0922	17 T	428082	5268153	L 81+00E	85+00N	"B" Horizon/Light Brown Soil
WC10-0923	17 T	428084	5268178	L 81+00E	85+25N	"B" Horizon/Light Brown Soil
WC10-0924	17 T	428085	5268200	L 81+00E	85+50N	"B" Horizon/Light Brown Soil
WC10-0925	17 T	428085	5268228	L 81+00E	85+75N	"B" Horizon/Light Brown Soil
WC10-0925A	17 T	428089	5268231	L 81+00E	85+75N	"B" Horizon/Light Brown Soil
WC10-0926	17 T	428085	5268253	L 81+00E	86+00N	"B" Horizon/Light Brown Soil
WC10-0927	17 T	428088	5268276	L 81+00E	86+25N	"B" Horizon/Light Brown Soil
WC10-0928	17 T	428091	5268308	L 81+00E	86+50N	Peat Moss/Dark Brown Soil
WC10-0929	17 T	428091	5268329	L 81+00E	86+75N	"B" Horizon/Light Brown Soil
WC10-0930	17 T	428088	5268352	L 81+00E	87+00N	"B" Horizon/Light Brown Soil
WC10-0931	17 T	428089	5268378	L 81+00E	87+25N	"B" Horizon/Light Brown Soil
WC10-0932	17 T	428092	5268403	L 81+00E	87+50N	Peat Moss/Grey Soil
WC10-0933	17 T	428091	5268428	L 81+00E	87+75N	"B" Horizon/Light Brown Soil
WC10-0934	17 T	428091	5268446	L 81+00E	88+00N	"B" Horizon/Light Brown Soil

SAMPLE #	ZONE (NAD 83)	EASTING	NORTHING	GRID (E)	GRID (N)	DESCRIPTION
WC10-0189	17 T	428194	5268003	L 82+00E	82+00N	Peat Moss/Dark Brown Soil
WC10-0190	17 T	428194	5267985	L 82+00E	81+75N	Peat Moss/Dark Brown Soil
WC10-0191	17 T	428192	5267960	L 82+00E	81+50N	Peat Moss/Dark Brown Soil
WC10-0192	17 T	428191	5267936	L 82+00E	81+25N	Peat Moss/Dark Brown Soil
WC10-0193	17 T	428188	5267909	L 82+00E	81+00N	Peat Moss/Dark Brown Soil
WC10-0194	17 T	428195	5267883	L 82+00E	80+75N	Peat Moss/Dark Brown Soil
WC10-0195	17 T	428182	5267863	L 82+00E	80+50N	Peat Moss/Dark Brown Soil
WC10-0196	17 T	428184	5267839	L 82+00E	80+25N	"B" Horizon/Light Brown Soil
WC10-0197	17 T	428186	5267814	L 82+00E	80+00N	"B" Horizon/Light Brown Soil
WC10-0198	17 T	428184	5267791	L 82+00E	79+75N	"B" Horizon/Light Brown Soil
WC10-0199	17 T	428181	5267738	L 82+00E	79+25N	"B" Horizon/Light Brown Soil
WC10-0200	17 T	428179	5267717	L 82+00E	79+00N	Dark Brown Soil
WC10-0281	17 T	428180	5267758	L 82+00E	79+50N	"B" Horizon/Light Brown Soil
WC10-0282	17 T	428172	5267693	L 82+00E		
WC10-0283	17 T	428175	5267664	L 82+00E	78+50N	"B" Horizon/Light Brown Soil
WC10-0284	17 T	428173	5267642	L 82+00E	78+25N	"B" Horizon/Light Brown Soil
WC10-0285	17 T	428173	5267610	L 82+00E	78+00N	"B" Horizon/Light Brown Soil
WC10-0286	17 T	428169	5267589	L 82+00E	77+75N	Peat Moss/Dark Brown Soil
WC10-0287	17 T	428169	5267563	L 82+00E	77+50N	"B" Horizon/Light Brown Soil
WC10-0288	17 T	428167	5267539	L 82+00E	77+25N	"B" Horizon/Light Brown Soil
WC10-0289	17 T	428165	5267517	L 82+00E	77+00N	"B" Horizon/Light Brown Soil
WC10-0796	17 T	428190	5268450	L 82+00E	87+00N	"B" Horizon/Light Brown Soil
WC10-0797	17 T	428195	5268432	L 82+00E	86+75N	Peat Moss/Grey Soil
WC10-0798	17 T	428188	5268399	L 82+00E	86+50N	Peat Moss/Dark Brown Soil
WC10-0799	17 T	428190	5268381	L 82+00E	86+25N	Peat Moss/Dark Brown Soil
WC10-0800	17 T	428190	5268353	L 82+00E	86+00N	Peat Moss/Dark Brown Soil
WC10-0800A	17 T	428188	5268354	L 82+00E	86+00N	Peat Moss/Dark Brown Soil
WC10-0901	17 T	428188	5268327	L 82+00E	85+75N	Peat Moss/Dark Brown Soil
WC10-0902	17 T	428189	5268300	L 82+00E	85+50N	"B" Horizon/Light Brown Soil
WC10-0903	17 T	428184	5268273	L 82+00E	85+25N	"B" Horizon/Light Brown Soil
WC10-0904	17 T	428181	5268252	L 82+00E	85+00N	"B" Horizon/Light Brown Soil
WC10-0905	17 T	428188	5268229	L 82+00E	84+75N	Peat Moss/Dark Brown Soil
WC10-0906	17 T	428183	5268202	L 82+00E	84+50N	"B" Horizon/Light Brown Soil
WC10-0907	17 T	428186	5268179	L 82+00E	84+25N	"B" Horizon/Light Brown Soil
WC10-0908	17 T	428186	5268155	L 82+00E	84+00N	"B" Horizon/Light Brown Soil
WC10-0909	17 T	428181	5268125	L 82+00E	83+75N	"B" Horizon/Light Brown Soil
WC10-0910	17 T	428181	5268105	L 82+00E	83+50N	"B" Horizon/Light Brown Soil
WC10-0911	17 T	428180	5268077	L 82+00E	83+25N	"B" Horizon/Light Brown Soil
WC10-0912	17 T	428177	5268054	L 82+00E	83+00N	Peat Moss/Dark Brown Soil
WC10-0913	17 T	428178	5268029	L 82+00E	82+75N	Peat Moss/Dark Brown Soil
WC10-0914	17 T	428178	5268012	L 82+00E	82+50N	Peat Moss/Dark Brown Soil

SAMPLE #	ZONE (NAD 83)	EASTING	NORTHING	GRID (E)	GRID (N)	DESCRIPTION
WC10-0179	17 T	428281	5267807	L 83+00E	80+00N	"B" Horizon/Light Brown Soil
WC10-0180	17 T	428286	5267835	L 83+00E	80+25N	"B" Horizon/Light Brown Soil
WC10-0181	17 T	428280	5267857	L 83+00E	80+50N	"B" Horizon/Light Brown Soil
WC10-0182	17 T	428288	5267879	L 83+00E	80+75N	"B" Horizon/Light Brown Soil
WC10-0183	17 T	428286	5267907	L 83+00E	81+00N	Peat Moss/Grey Soil
WC10-0184	17 T	428289	5267927	L 83+00E	81+25N	"B" Horizon/Light Brown Soil
WC10-0185	17 T	428289	5267954	L 83+00E	81+50N	Peat Moss/Dark Brown Soil
WC10-0186	17 T	428292	5267981	L 83+00E	81+75N	Peat Moss/Dark Brown Soil
WC10-0187	17 T	428294	5268006	L 83+00E	82+00N	Peat Moss/Dark Brown Soil
WC10-0188	17 T	428294	5268027	L 83+00E	82+25N	Peat Moss/Dark Brown Soil
WC10-0290	17 T	428272	5267535	L 83+00E	77+25N	"B" Horizon/Light Brown Soil
WC10-0291	17 T	428274	5267558	L 83+00E	77+50N	"B" Horizon/Light Brown Soil
WC10-0292	17 T	428273	5267584	L 83+00E	77+75N	"B" Horizon/Light Brown Soil
WC10-0293	17 T	428273	5267607	L 83+00E	78+00N	Grey Soil
WC10-0294	17 T	428274	5267634	L 83+00E	78+25N	"B" Horizon/Light Brown Soil
WC10-0295	17 T	428281	5267654	L 83+00E	78+50N	"B" Horizon/Light Brown Soil
WC10-0296	17 T	428274	5267682	L 83+00E	78+75N	"B" Horizon/Light Brown Soil
WC10-0297	17 T	428279	5267729	L 83+00E	79+00N	"B" Horizon/Light Brown Soil
WC10-0298	17 T	428279	5267759	L 83+00E	79+25N	Peat Moss/Grey Soil
WC10-0299	17 T	428285	5267784	L 83+00E	79+75N	"B" Horizon/Light Brown Soil
WC10-0863	17 T	428256	5268027	L 83+00E	83+00N	Peat Moss
WC10-0864	17 T	428256	5268052	L 83+00E	83+25N	Dark Brown Soil
WC10-0865	17 T	428260	5268070	L 83+00E	83+50N	Peat Moss
WC10-0866	17 T	428259	5268090	L 83+00E	83+75N	"B" Horizon/Light Brown Soil
WC10-0867	17 T	428258	5268126	L 83+00E	84+00N	Dark Brown Soil
WC10-0868	17 T	428261	5268146	L 83+00E	84+25N	Peat Moss
WC10-0869	17 T	428263	5268176	L 83+00E	84+50N	Dark Brown Soil
WC10-0870	17 T	428261	5268194	L 83+00E	84+75N	Grey Soil
WC10-0871	17 T	428255	5268224	L 83+00E	85+00N	Grey Soil
WC10-0872	17 T	428263	5268252	L 83+00E	85+25N	Grey Soil
WC10-0873	17 T	428263	5268273	L 83+00E	85+50N	Peat Moss
WC10-0874	17 T	428262	5268298	L 83+00E	85+75N	Grey Soil
WC10-0875	17 T	428262	5268331	L 83+00E	86+00N	Dark Brown Soil
WC10-0876	17 T	428264	5268349	L 83+00E	86+25N	"B" Horizon/Light Brown Soil
WC10-0877	17 T	428263	5268376	L 83+00E	86+50N	"B" Horizon/Light Brown Soil
WC10-0878	17 T	428264	5268396	L 83+00E	86+75N	Dark Brown Soil
WC10-0879	17 T	428267	5268421	L 83+00E	86+75N	Dark Brown Soil
WC10-0880	17 T	428269	5268445	L 83+00E	87+00N	Grey Soil

SAMPLE #	ZONE (NAD 83)	EASTING	NORTHING	GRID (E)	GRID (N)	DESCRIPTION
WC10-0234	17 T	428396	5268029	L 84+00E	82+25N	Peat Moss
WC10-0235	17 T	428396	5267999	L 84+00E	82+00N	Peat Moss
WC10-0236	17 T	428398	5267976	L 84+00E	81+75N	Peat Moss
WC10-0237	17 T	428396	5267958	L 84+00E	81+50N	Peat Moss
WC10-0238	17 T	428396	5267929	L 84+00E	81+25N	Dark Brown Soil
WC10-0239	17 T	428390	5267906	L 84+00E	81+00N	Dark Brown Soil
WC10-0240	17 T	428394	5267871	L 84+00E	80+75N	Submerged Sediments
WC10-0241	17 T	428387	5267851	L 84+00E	80+50N	Submerged Sediments
WC10-0242	17 T	428386	5267829	L 84+00E	80+25N	Submerged Sediments
WC10-0243	17 T	428381	5267800	L 84+00E	80+00N	Grey Soil
WC10-0244	17 T	428382	5267781	L 84+00E	79+75N	Dark Brown Soil
WC10-0245	17 T	428376	5267755	L 84+00E	79+50N	Peat Moss
WC10-0246	17 T	428352	5267739	L 84+00E	79+25N	Grey Soil
WC10-0247	17 T	428381	5267700	L 84+00E	79+00N	Dark Brown Soil
WC10-0248	17 T	428380	5267677	L 84+00E	78+75N	Peat Moss
WC10-0249	17 T	428377	5267657	L 84+00E	78+50N	Peat Moss
WC10-0250	17 T	428379	5267624	L 84+00E	78+25N	Dark Brown Soil
WC10-0251	17 T	428372	5267596	L 84+00E	78+00N	Peat Moss
WC10-0252	17 T	428366	5267576	L 84+00E	77+75N	Dark Brown Soil
WC10-0253	17 T	428360	5267554	L 84+00E	77+50N	Light Brown Soil
WC10-0254	17 T	428363	5267531	L 84+00E	77+25N	Light Brown Soil
WC10-0255	17 T	428364	5267505	L 84+00E	77+00N	Dark Brown Soil
WC10-0256	17 T	428364	5267480	L 84+00E	76+75N	Light Brown Soil
WC10-0257	17 T	428365	5267458	L 84+00E	76+50N	Dark Brown Soil
WC10-0881	17 T	428356	5268443	L 84+00E	87+00N	Dark Brown Soil
WC10-0882	17 T	428353	5268426	L 84+00E	86+75N	Dark Brown Soil
WC10-0883	17 T	428359	5268399	L 84+00E	86+50N	"B" Horizon/Light Brown Soil
WC10-0884	17 T	428358	5268372	L 84+00E	86+25N	Dark Brown Soil
WC10-0885	17 T	428355	5268343	L 84+00E	86+00N	Grey Soil
WC10-0886	17 T	428359	5268317	L 84+00E	85+75N	"B" Horizon/Light Brown Soil
WC10-0887	17 T	428357	5268292	L 84+00E	85+50N	"B" Horizon/Light Brown Soil
WC10-0888	17 T	428352	5268266	L 84+00E	85+25N	"B" Horizon/Light Brown Soil
WC10-0889	17 T	428349	5268249	L 84+00E	85+00N	Grey Soil
WC10-0890	17 T	428348	5268213	L 84+00E	84+75N	"B" Horizon/Light Brown Soil
WC10-0891	17 T	428348	5268189	L 84+00E	84+50N	"B" Horizon/Light Brown Soil
WC10-0892	17 T	428345	5268168	L 84+00E	84+25N	Dark Brown Soil
WC10-0893	17 T	428341	5268137	L 84+00E	84+00N	"B" Horizon/Light Brown Soil
WC10-0894	17 T	428346	5268113	L 84+00E	83+75N	Grey Soil
WC10-0895	17 T	428342	5268091	L 84+00E	83+50N	"B" Horizon/Light Brown Soil
WC10-0896	17 T	428343	5268067	L 84+00E	83+25N	Peat Moss
WC10-0897	17 T	428348	5268047	L 84+00E	83+00N	Peat Moss
WC10-0898	17 T	428339	5268019	L 84+00E	82+75N	Peat Moss

SAMPLE #	ZONE (NAD 83)	EASTING	NORTHING	GRID (E)	GRID (N)	DESCRIPTION
WC10-0222	17 T	428486	5267801	L 85+00E	80+00N	Dark Brown Soil
WC10-0223	17 T	428488	5267818	L 85+00E	80+25N	Dark Brown Soil
WC10-0224	17 T	428486	5267849	L 85+00E	80+50N	Light Brown Soil
WC10-0225	17 T	428484	5267871	L 85+00E	80+75N	Peat Moss
WC10-0226	17 T	428494	5267894	L 85+00E	81+00N	Dark Brown Soil
WC10-0227	17 T	428490	5267924	L 85+00E	81+25N	Peat Moss
WC10-0228	17 T	428491	5267948	L 85+00E	81+50N	Dark Brown Soil
WC10-0229	17 T	428489	5267971	L 85+00E	81+75N	Grey Soil
WC10-0230	17 T	428492	5267994	L 85+00E	82+00N	Dark Brown Soil
WC10-0231	17 T	428498	5268016	L 85+00E	82+25N	Peat Moss
WC10-0232	17 T	428500	5268041	L 85+00E	82+50N	Peat Moss
WC10-0233	17 T	428497	5268071	L 85+00E	82+75N	Peat Moss
WC10-0258	17 T	428468	5267563	L 85+00E	77+60N	Submerged Sediments
WC10-0259	17 T	428470	5267575	L 85+00E	77+75N	Peat Moss
WC10-0260	17 T	428471	5267594	L 85+00E	78+00N	Grey Soil
WC10-0261	17 T	428469	5267633	L 85+00E	78+25N	Peat Moss
WC10-0262	17 T	428469	5267636	L 85+00E	78+50N	Dark Brown Soil
WC10-0263	17 T	428479	5267678	L 85+00E	78+75N	Dark Brown Soil
WC10-0264	17 T	428474	5267698	L 85+00E	79+00N	Dark Brown Soil
WC10-0265	17 T	428474	5267725	L 85+00E	79+25N	Dark Brown Soil
WC10-0266	17 T	428472	5267730	L 85+00E	79+50N	Dark Brown Soil
WC10-0267	17 T	428480	5267764	L 85+00E	79+75N	Dark Brown Soil
WC10-0899	17 T	428468	5268070	L 85+00E	83+25N	Peat Moss
WC10-0900	17 T	428466	5268090	L 85+00E	83+50N	Peat Moss
WC10-1001	17 T	428467	5268112	L 85+00E	83+75N	Peat Moss
WC10-1002	17 T	428467	5268134	L 85+00E	84+00N	Peat Moss
WC10-1003	17 T	428468	5268166	L 85+00E	84+25N	"B" Horizon/Light Brown Soil
WC10-1004	17 T	428465	5268187	L 85+00E	84+50N	Dark Brown Soil
WC10-1005	17 T	428467	5268214	L 85+00E	84+75N	Dark Brown Soil
WC10-1006	17 T	428471	5268237	L 85+00E	85+00N	Peat Moss
WC10-1007	17 T	428472	5268264	L 85+00E	85+25N	Gravel/Soil
WC10-1008	17 T	428465	5268281	L 85+00E	85+50N	Dark Brown Soil
WC10-1009	17 T	428470	5268312	L 85+00E	85+75N	Dark Brown Soil
WC10-1010	17 T	428469	5268339	L 85+00E	86+00N	"B" Horizon/Light Brown Soil
WC10-1011	17 T	428472	5268358	L 85+00E	86+25N	Dark Brown Soil
WC10-1012	17 T	428473	5268390	L 85+00E	86+50N	Grey Soil
WC10-1013	17 T	428479	5268415	L 85+00E	86+75N	"B" Horizon/Light Brown Soil
WC10-1014	17 T	428473	5268434	L 85+00E	87+00N	"B" Horizon/Light Brown Soil

SAMPLE #	ZONE (NAD 83)	EASTING	NORTHING	GRID (E)	GRID (N)	DESCRIPTION
WC10-0103	17 T	428585	5267795	L 86+00E	80+00N	"B" Horizon/Light Brown Soil
WC10-0104	17 T	428586	5267822	L 86+00E	80+25N	"B" Horizon/Light Brown Soil
WC10-0105	17 T	428588	5267847	L 86+00E	80+50N	Grey Soil
WC10-0106	17 T	428592	5267868	L 86+00E	80+75N	Peat Moss/Dark Brown Soil
WC10-0107	17 T	428583	5267884	L 86+00E	81+00N	Peat Moss/Grey Soil
WC10-0108	17 T	428594	5267920	L 86+00E	81+25N	Peat Moss/Grey Soil
WC10-0109	17 T	428590	5267945	L 86+00E	81+50N	Peat Moss/Dark Brown Soil
WC10-0110	17 T	428592	5267970	L 86+00E	81+75N	"B" Horizon/Dark Brown Soil
WC10-0111	17 T	428597	5267993	L 86+00E	82+00N	"B" Horizon/Light Brown Soil
WC10-0112	17 T	428596	5268016	L 86+00E	82+25N	"B" Horizon/Light Brown Soil
WC10-0113	17 T	428600	5268045	L 86+00E	82+50N	Peat Moss/Dark Brown Soil
WC10-0114	17 T	428603	5268070	L 86+00E	82+75N	"B" Horizon/Light Brown Soil
WC10-0115	17 T	428599	5268091	L 86+00E	83+00N	"B" Horizon/Light Brown Soil
WC10-0116	17 T	428603	5268116	L 86+00E	83+25N	"B" Horizon/Light Brown Soil
WC10-0117	17 T	428607	5268141	L 86+00E	83+50N	Peat Moss/Dark Brown Soil
WC10-0118	17 T	428607	5268165	L 86+00E	83+75N	Peat Moss/Dark Brown Soil
WC10-0119	17 T	428583	5267767	L 86+00E	79+75N	"B" Horizon/Light Brown Soil
WC10-0120	17 T	428581	5267744	L 86+00E	79+50N	"B" Horizon/Light Brown Soil
WC10-0161	17 T	428579	5267719	L 86+00E	79+25N	"B" Horizon/Light Brown Soil
WC10-0162	17 T	428574	5267693	L 86+00E	79+00N	Horizon/Grey Soil
WC10-0163	17 T	428570	5267665	L 86+00E	78+75N	"B" Horizon/Dark Brown Soil
WC10-0164	17 T	428574	5267646	L 86+00E	78+50N	Peat Moss/Dark Brown Soil
WC10-0165	17 T	428572	5267622	L 86+00E	78+25N	Peat Moss/Light Brown Soil
WC10-0166	17 T	428569	5267598	L 86+00E	78+00N	"B" Horizon/Dark Brown Soil

SAMPLE #	ZONE (NAD 83)	EASTING	NORTHING	GRID (E)	GRID (N)	DESCRIPTION
WC10-0167	17 T	428568	5267570	L 86+00E	77+75N	"B" Horizon/Dark Brown Soil
WC10-0168	17 T	428566	5267549	L 86+00E	77+50N	Peat Moss/Grey Soil
WC10-0169	17 T	428566	5267525	L 86+00E	77+25N	Peat Moss/Dark Brown Soil
WC10-0170	17 T	428564	5267496	L 86+00E	77+00N	Peat Moss/Dark Brown Soil
WC10-0171	17 T	428564	5267474	L 86+00E	76+75N	Peat Moss/Grey Soil
WC10-0172	17 T	428562	5267447	L 86+00E	76+50N	Peat Moss/Dark Brown Soil
WC10-0173	17 T	428556	5267417	L 86+00E	76+25N	Peat Moss/Dark Brown Soil
WC10-0174	17 T	428556	5267395	L 86+00E	77+00N	"B" Horizon/Light Brown Soil
WC10-0175	17 T	428558	5267373	L 86+00E	75+75N	"B" Horizon/Light Brown Soil
WC10-0176	17 T	428553	5267352	L 86+00E	75+50N	"B" Horizon/Light Brown Soil
WC10-0177	17 T	428551	5267320	L 86+00E	75+25N	"B" Horizon/Light Brown Soil
WC10-0178	17 T	428548	5267295	L 86+00E	75+00N	"B" Horizon/Light Brown Soil
WC10-1015	17 T	428581	5268444	L 86+00E	87+00N	Dark Brown Soil
WC10-1016	17 T	428587	5268411	L 86+00E	86+75N	Dark Brown Soil
WC10-1017	17 T	428591	5268392	L 86+00E	86+50N	"B" Horizon/Light Brown Soil
WC10-1018	17 T	428586	5268360	L 86+00E	86+25N	Grey Soil
WC10-1019	17 T	428585	5268336	L 86+00E	86+00N	Grey Soil
WC10-1020	17 T	428582	5268317	L 86+00E	85+75N	"B" Horizon/Light Brown Soil
WC10-1021	17 T	428583	5268290	L 86+00E	85+50N	"B" Horizon/Light Brown Soil
WC10-1022	17 T	428589	5268269	L 86+00E	85+25N	"B" Horizon/Light Brown Soil
WC10-1023	17 T	428584	5268240	L 86+00E	85+00N	Dark Brown Soil
WC10-1024	17 T	428583	5268211	L 86+00E	84+75N	Peat Moss
WC10-1025	17 T	428582	5268186	L 86+00E	84+50N	Peat Moss

SAMPLE #	ZONE (NAD 83)	EASTING	NORTHING	GRID (E)	GRID (N)	DESCRIPTION
WC10-0204	17 T	428704	5268197	L 87+00E	84+25N	Peat Moss
WC10-0205	17 T	428702	5268186	L 87+00E	84+00N	Peat Moss
WC10-0206	17 T	428695	5268157	L 87+00E	83+75N	Peat Moss
WC10-0207	17 T	428701	5268145	L 87+00E	83+50N	Peat Moss
WC10-0208	17 T	428703	5268120	L 87+00E	83+25N	Dark Brown Soil
WC10-0209	17 T	428708	5268087	L 87+00E	83+00N	Light Brown Soil
WC10-0210	17 T	428690	5268080	L 87+00E	82+75N	Dark Brown Soil
WC10-0211	17 T	428691	5268037	L 87+00E	82+50N	Grey Soil
WC10-0212	17 T	428696	5268008	L 87+00E	82+25N	Light Brown Soil
WC10-0213	17 T	428695	5267992	L 87+00E	82+00N	Light Brown Soil
WC10-0214	17 T	428699	5267964	L 87+00E	81+75N	Light Brown Soil
WC10-0215	17 T	428695	5267949	L 87+00E	81+50N	Grey Soil
WC10-0216	17 T	428692	5267928	L 87+00E	81+25N	Dark Brown Soil
WC10-0217	17 T	428684	5267889	L 87+00E	81+00N	Peat Moss/Dark Brown Soil
WC10-0218	17 T	428681	5267867	L 87+00E	80+75N	Light Brown Soil
WC10-0219	17 T	428682	5267841	L 87+00E	80+50N	Light Brown Soil
WC10-0220	17 T	428684	5267812	L 87+00E	80+25N	Light Brown Soil
WC10-0221	17 T	428683	5267794	L 87+00E	80+00N	Light Brown Soil
WC10-0959	17 T	428681	5267765	L 87+00E	79+75N	"B" Horizon/Light Brown Soil
WC10-0960	17 T	428684	5267735	L 87+00E	79+50N	"B" Horizon/Light Brown Soil
WC10-0961	17 T	428680	5267707	L 87+00E	79+25N	"B" Horizon/Light Brown Soil
WC10-0962	17 T	428679	5267692	L 87+00E	79+00N	"B" Horizon/Light Brown Soil
WC10-0963	17 T	428673	5267665	L 87+00E	78+75N	"B" Horizon/Light Brown Soil
WC10-0964	17 T	428673	5267643	L 87+00E	78+50N	"B" Horizon/Light Brown Soil
WC10-0965	17 T	428669	5267607	L 87+00E	78+25N	"B" Horizon/Light Brown Soil
WC10-0966	17 T	428667	5267596	L 87+00E	78+00N	Peat Moss/Dark Brown Soil
WC10-0967	17 T	428671	5267573	L 87+00E	77+75N	"B" Horizon/Light Brown Soil
WC10-0968	17 T	428667	5267549	L 87+00E	77+50N	"B" Horizon/Light Brown Soil
WC10-0969	17 T	428668	5267521	L 87+00E	77+25N	"B" Horizon/Light Brown Soil

SAMPLE #	ZONE (NAD 83)	EASTING	NORTHING	GRID (E)	GRID (N)	DESCRIPTION
WC10-0970	17 T	428661	5267493	L 87+00E	77+00N	"B" Horizon/Light Brown Soil
WC10-0971	17 T	428667	5267474	L 87+00E	76+75N	Peat Moss/Dark Brown Soil
WC10-0972	17 T	428664	5267444	L 87+00E	76+50N	"B" Horizon/Light Brown Soil
WC10-0973	17 T	428659	5267422	L 87+00E	76+25N	"B" Horizon/Light Brown Soil
WC10-0974	17 T	428661	5267396	L 87+00E	76+00N	Peat Moss/Dark Brown Soil
WC10-0975	17 T	428656	5267371	L 87+00E	75+75N	"B" Horizon/Light Brown Soil
WC10-0975A	17 T	428658	5267382	L 87+00E	75+75N	"B" Horizon/Light Brown Soil
WC10-0976	17 T	428653	5267345	L 87+00E	75+50N	"B" Horizon/Light Brown Soil
WC10-0977	17 T	428654	5267323	L 87+00E	75+25N	"B" Horizon/Light Brown Soil
WC10-0978	17 T	428650	5267293	L 87+00E	75+00N	"B" Horizon/Light Brown Soil
WC10-0979	17 T	428655	5267272	L 87+00E	74+75N	"B" Horizon/Light Brown Soil
WC10-0980	17 T	428650	5267247	L 87+00E	74+50N	"B" Horizon/Light Brown Soil
WC10-0981	17 T	428648	5267218	L 87+00E	74+25N	"B" Horizon/Light Brown Soil
WC10-0982	17 T	428650	5267197	L 87+00E	74+00N	"B" Horizon/Light Brown Soil
WC10-0983	17 T	428647	5267171	L 87+00E	73+75N	"B" Horizon/Light Brown Soil
WC10-0984	17 T	428642	5267143	L 87+00E	73+50N	"B" Horizon/Light Brown Soil
WC10-0985	17 T	428642	5267123	L 87+00E	73+25N	"B" Horizon/Light Brown Soil
WC10-0986	17 T	428640	5267096	L 87+00E	73+00N	Peat Moss/Dark Brown Soil
WC10-1026	17 T	428708	5268212	L 87+00E	84+75N	Peat Moss/Submerged Sediments
WC10-1027	17 T	428710	5268232	L 87+00E	85+00N	Peat Moss
WC10-1028	17 T	428706	5268251	L 87+00E	85+25N	"B" Horizon/Light Brown Soil
WC10-1029	17 T	428707	5268263	L 87+00E	85+50N	"B" Horizon/Light Brown Soil
WC10-1030	17 T	428708	5268305	L 87+00E	85+75N	Grey Soil
WC10-1031	17 T	428710	5268330	L 87+00E	86+00N	Dark Brown Soil
WC10-1032	17 T	428702	5268356	L 87+00E	86+25N	Dark Brown Soil
WC10-1033	17 T	428703	5268381	L 87+00E	86+50N	Dark Brown Soil
WC10-1034	17 T	428703	5268414	L 87+00E	86+75N	Dark Brown Soil
WC10-1035	17 T	428703	5268428	L 87+00E	87+00N	"B" Horizon/Light Brown Soil

SAMPLE #	ZONE (NAD 83)	EASTING	NORTHING	GRID (E)	GRID (N)	DESCRIPTION
WC10-0144	17 T	428781	5267787	L 88+00E	80+00N	Light Brown Soil
WC10-0145	17 T	428782	5267803	L 88+00E	80+25N	Light Brown Soil
WC10-0146	17 T	428785	5267841	L 88+00E	80+50N	Light/Dark Brown Soil
WC10-0147	17 T	428777	5267854	L 88+00E	80+75N	Grey Soil
WC10-0148	17 T	428786	5267877	L 88+00E	81+00N	Grey Soil
WC10-0149	17 T	428787	5267904	L 88+00E	81+25N	Light Brown Soil
WC10-0150	17 T	428788	5267930	L 88+00E	81+50N	Grey Soil
WC10-0151	17 T	428788	5267958	L 88+00E	81+75N	Light Brown Soil
WC10-0152	17 T	428790	5267983	L 88+00E	82+00N	Grey Soil
WC10-0153	17 T	428783	5268017	L 88+00E	82+25N	dark Brown/Red Soil
WC10-0154	17 T	428787	5268025	L 88+00E	82+50N	Light Brown Soil
WC10-0155	17 T	428799	5268037	L 88+00E	82+75N	Grey Soil
WC10-0156	17 T	428789	5268075	L 88+00E	83+00N	Light Brown Soil
WC10-0157	17 T	428794	5268112	L 88+00E	83+25N	Peat Moss
WC10-0158	17 T	428792	5268135	L 88+00E	83+50N	Grey Soil
WC10-0159	17 T	428792	5268154	L 88+00E	83+75N	Peat Moss
WC10-0160	17 T	428792	5268182	L 88+00E	84+00N	Peat Moss
WC10-0202	17 T	428795	5268204	L 88+00E	84+25N	Peat Moss
WC10-0203	17 T	428794	5268221	L 88+00E	84+50N	Peat Moss
WC10-1039	17 T	428815	5268445	L 88+00E	87+00N	"B" Horizon/Light Brown Soil
WC10-1040	17 T	428815	5268413	L 88+00E	86+75N	"B" Horizon/Light Brown Soil
WC10-1041	17 T	428818	5268396	L 88+00E	86+50N	"B" Horizon/Light Brown Soil
WC10-1042	17 T	428821	5268375	L 88+00E	86+25N	Peat Moss
WC10-1043	17 T	428818	5268348	L 88+00E	86+00N	Peat Moss
WC10-1044	17 T	428824	5268329	L 88+00E	85+75N	Peat Moss
WC10-1045	17 T	428826	5268302	L 88+00E	85+50N	Peat Moss
WC10-1046	17 T	428830	5268271	L 88+00E	85+25N	Peat Moss
WC10-1051	17 T	428781	5267758	L 88+00E	79+75N	"B" Horizon/Light Brown Soil

SAMPLE #	ZONE (NAD 83)	EASTING	NORTHING	GRID (E)	GRID (N)	DESCRIPTION
WC10-1052	17 T	428779	5267735	L 88+00E	79+50N	Grey Soil
WC10-1053	17 T	428775	5267700	L 88+00E	79+25N	"B" Horizon/Light Brown Soil
WC10-1054	17 T	428788	5267682	L 88+00E	79+00N	"B" Horizon/Light Brown Soil
WC10-1055	17 T	428773	5267659	L 88+00E	78+75N	"B" Horizon/Light Brown Soil
WC10-1056	17 T	428773	5267631	L 88+00E	78+50N	"B" Horizon/Light Brown Soil
WC10-1057	17 T	428771	5267607	L 88+00E	78+25N	"B" Horizon/Light Brown Soil
WC10-1058	17 T	428774	5267582	L 88+00E	78+00N	Dark Brown Soil
WC10-1059	17 T	428767	5267551	L 88+00E	77+75N	"B" Horizon/Light Brown Soil
WC10-1060	17 T	428774	5267539	L 88+00E	77+50N	"B" Horizon/Light Brown Soil
WC10-1061	17 T	428772	5267500	L 88+00E	77+25N	"B" Horizon/Light Brown Soil
WC10-1062	17 T	428763	5267484	L 88+00E	77+00N	Dark Brown Soil
WC10-1063	17 T	428765	5267456	L 88+00E	76+75N	"B" Horizon/Light Brown Soil
WC10-1064	17 T	428766	5267435	L 88+00E	76+50N	"B" Horizon/Light Brown Soil
WC10-1065	17 T	428757	5267409	L 88+00E	76+25N	"B" Horizon/Light Brown Soil
WC10-1066	17 T	428760	5267384	L 88+00E	76+00N	"B" Horizon/Light Brown Soil
WC10-1067	17 T	428764	5267359	L 88+00E	75+75N	"B" Horizon/Light Brown Soil
WC10-1068	17 T	428759	5267332	L 88+00E	75+50N	"B" Horizon/Light Brown Soil
WC10-1069	17 T	428758	5267307	L 88+00E	75+25N	Dark Brown Soil
WC10-1070	17 T	428762	5267280	L 88+00E	75+00N	Dark Brown Soil
WC10-1071	17 T	428763	5267254	L 88+00E	74+75N	"B" Horizon/Light Brown Soil
WC10-1072	17 T	428753	5267237	L 88+00E	74+50N	Grey Soil
WC10-1073	17 T	428757	5267211	L 88+00E	74+25N	"B" Horizon/Light Brown Soil
WC10-1074	17 T	428755	5267186	L 88+00E	74+00N	"B" Horizon/Light Brown Soil
WC10-1075	17 T	428751	5267157	L 88+00E	73+75N	"B" Horizon/Light Brown Soil
WC10-1076	17 T	428748	5267137	L 88+00E	73+50N	Peat Moss
WC10-1077	17 T	428746	5267104	L 88+00E	73+25N	"B" Horizon/Light Brown Soil
WC10-1078	17 T	428743	5267082	L 88+00E	73+00N	"B" Horizon/Light Brown Soil

SAMPLE #	ZONE (NAD 83)	EASTING	NORTHING	GRID (E)	GRID (N)	DESCRIPTION
WC10-0085	17 T	428878	5267776	L 89+00E	80+00N	"B" Horizon/Dark Brown Soil
WC10-0086	17 T	428886	5267801	L 89+00E	80+25N	"B" Horizon/Dark Brown Soil
WC10-0087	17 T	428885	5267826	L 89+00E	80+50N	Peat Moss/Dark Brown Soil
WC10-0088	17 T	428886	5267856	L 89+00E	80+75N	Peat Moss/Clay
WC10-0089	17 T	428886	5267877	L 89+00E	81+00N	"B" Horizon/Light Brown Soil
WC10-0090	17 T	428887	5267900	L 89+00E	81+25N	Peat Moss/Grey Soil
WC10-0091	17 T	428890	5267931	L 89+00E	81+50N	"B" Horizon/Grey Soil
WC10-0092	17 T	428887	5267950	L 89+00E	81+75N	"B" Horizon/Grey Soil
WC10-0093	17 T	428891	5267979	L 89+00E	82+00N	"B" Horizon/Light Brown Soil
WC10-0094	17 T	428894	5268007	L 89+00E	82+25N	"B" Horizon/Light Brown Soil
WC10-0095	17 T	428896	5268031	L 89+00E	82+50N	"B" Horizon/Light Brown Soil
WC10-0096	17 T	428894	5268054	L 89+00E	82+75N	"B" Horizon/Light Brown Soil
WC10-0097	17 T	428900	5268081	L 89+00E	83+00N	"B" Horizon/Light Brown Soil
WC10-0098	17 T	428896	5268104	L 89+00E	83+25N	Grey Soil
WC10-0099	17 T	428900	5268124	L 89+00E	83+50N	Dark Brown Soil
WC10-0100	17 T	428904	5268152	L 89+00E	83+75N	Peat Moss/Dark Brown Soil
WC10-0100A	17 T	428903	5268153	L 89+00E	83+75N	Peat Moss/Dark Brown Soil
WC10-0101	17 T	428905	5268173	L 89+00E	84+00N	Peat Moss/Dark Brown Soil
WC10-0102	17 T	428906	5268200	L 89+00E	84+25N	Peat Moss/Dark Brown Soil
WC10-0827	17 T	428885	5267746	L 89+00E	79+75N	Dark Brown Soil
WC10-0828	17 T	428880	5267719	L 89+00E	79+50N	"B" Horizon/Light Brown Soil
WC10-0829	17 T	428885	5267700	L 89+00E	79+25N	Dark Brown Soil
WC10-0830	17 T	428884	5267678	L 89+00E	79+00N	Dark Brown Soil
WC10-0831	17 T	428881	5267650	L 89+00E	78+75N	"B" Horizon/Light Brown Soil
WC10-0832	17 T	428874	5267628	L 89+00E	78+50N	Dark Brown Soil
WC10-0833	17 T	428877	5267602	L 89+00E	78+25N	Dark Brown Soil
WC10-0834	17 T	428879	5267568	L 89+00E	78+00N	Dark Brown Soil
WC10-0835	17 T	428874	5267548	L 89+00E	77+75N	Dark Brown Soil
WC10-0836	17 T	428870	5267520	L 89+00E	77+50N	Dark Brown Soil
WC10-0837	17 T	428869	5267498	L 89+00E	77+25N	Peat Moss
WC10-0838	17 T	428869	5267477	L 89+00E	77+00N	Peat Moss

SAMPLE #	ZONE (NAD 83)	EASTING	NORTHING	GRID (E)	GRID (N)	DESCRIPTION
WC10-0839	17 T	428870	5267456	L 89+00E	76+75N	"B" Horizon/Light Brown Soil
WC10-0840	17 T	428866	5267430	L 89+00E	76+50N	Dark Brown Soil
WC10-0841	17 T	428858	5267400	L 89+00E	76+25N	Grey Soil
WC10-0842	17 T	428856	5267370	L 89+00E	76+00N	Grey Soil
WC10-0843	17 T	428859	5267345	L 89+00E	75+75N	Dark Brown Soil
WC10-0844	17 T	428860	5267329	L 89+00E	75+50N	Submerged Sediments
WC10-0845	17 T	428861	5267307	L 89+00E	75+25N	Submerged Sediments
WC10-0846	17 T	428864	5267280	L 89+00E	75+00N	Submerged Sediments
WC10-0847	17 T	428859	5267260	L 89+00E	74+75N	Peat Moss
WC10-0848	17 T	428864	5267231	L 89+00E	74+50N	"B" Horizon/Light Brown Soil
WC10-0849	17 T	428859	5267206	L 89+00E	74+25N	"B" Horizon/Light Brown Soil
WC10-0850	17 T	428858	5267188	L 89+00E	74+00N	Dark Brown Soil
WC10-0851	17 T	428858	5267158	L 89+00E	73+75N	Dark Brown Soil
WC10-0852	17 T	428858	5267129	L 89+00E	73+50N	Submerged Sediments
WC10-0853	17 T	428854	5267099	L 89+00E	73+25N	Dark Brown Soil
WC10-0854	17 T	428857	5267068	L 89+00E	73+00N	"B" Horizon/Light Brown Soil
WC10-0855	17 T	428856	5267054	L 89+00E	72+75N	Dark Brown Soil
WC10-0856	17 T	428850	5267025	L 89+00E	72+50N	Dark Brown Soil
WC10-0857	17 T	428852	5266998	L 89+00E	72+25N	Dark Brown Soil
WC10-0858	17 T	428858	5266974	L 89+00E	72+00N	"B" Horizon/Light Brown Soil
WC10-0859	17 T	428851	5266947	L 89+00E	71+75N	Dark Brown Soil
WC10-0860	17 T	428850	5266922	L 89+00E	71+50N	"B" Horizon/Light Brown Soil
WC10-0861	17 T	428845	5266910	L 89+00E	71+25N	Grey Soil
WC10-0862	17 T	428851	5266874	L 89+00E	71+00N	"B" Horizon/Light Brown Soil
WC10-0957	17 T	428868	5268428	L 89+00E	87+00N	"B" Horizon/Light Brown Soil
WC10-0958	17 T	428868	5268400	L 89+00E	86+75N	"B" Horizon/Light Brown Soil
WC10-1047	17 T	428860	5268299	L 89+00E	85+50N	Peat Moss
WC10-1048	17 T	428867	5268324	L 89+00E	85+75N	Peat Moss
WC10-1049	17 T	428865	5268350	L 89+00E	86+00N	Peat Moss
WC10-1050	17 T	428870	5268371	L 89+00E	86+25N	Peat Moss

SAMPLE #	ZONE (NAD 83)	EASTING	NORTHING	GRID (E)	GRID (N)	DESCRIPTION
WC10-0063	17 T	428983	5267771	L 90+00E	80+00N	Peat Moss/Dark Brown Soil
WC10-0064	17 T	428984	5267800	L 90+00E	80+25N	Grey Soil
WC10-0065	17 T	428984	5267826	L 90+00E	80+50N	Peat Moss/Dark Brown Soil
WC10-0066	17 T	428984	5267845	L 90+00E	80+75N	Peat Moss/Dark Brown Soil
WC10-0067	17 T	428990	5267876	L 90+00E	81+00N	Peat Moss/Dark Brown Soil
WC10-0068	17 T	428988	5267898	L 90+00E	81+25N	Peat Moss/Dark Brown Soil
WC10-0069	17 T	428989	5267927	L 90+00E	81+50N	"B" Horizon/Light Brown Soil
WC10-0070	17 T	428991	5267945	L 90+00E	81+75N	"B" Horizon/Light Brown Soil
WC10-0071	17 T	428987	5267972	L 90+00E	82+00N	Peat Moss/Dark Brown Soil
WC10-0072	17 T	428993	5267996	L 90+00E	82+25N	"B" Horizon/Light Brown Soil
WC10-0073	17 T	428989	5268017	L 90+00E	82+50N	"B" Horizon/Light Brown Soil
WC10-0074	17 T	428992	5268042	L 90+00E	82+75N	"B" Horizon/Light Brown Soil
WC10-0075	17 T	428991	5268069	L 90+00E	82+75A	"B" Horizon/Light Brown Soil
WC10-0075A	17 T	428991	5268045	L 90+00E	83+00N	Peat Moss/Grey Soil
WC10-0076	17 T	428995	5268096	L 90+00E	83+25N	"B" Horizon/Light Brown Soil
WC10-0077	17 T	428995	5268121	L 90+00E	83+50N	Peat Moss/Grey Soil
WC10-0078	17 T	428997	5268143	L 90+00E	83+75N	Peat Moss/Grey Soil
WC10-0079	17 T	428998	5268169	L 90+00E	84+00N	Peat Moss/Dark Brown Soil
WC10-0080	17 T	428997	5268197	L 90+00E	84+25N	"B" Horizon/Light Brown Soil
WC10-0081	17 T	428998	5268211	L 90+00E	84+50N	Peat Moss/Dark Brown Soil
WC10-0753	17 T	428982	5267747	L 90+00E	79+75N	Peat Moss/Dark Brown Soil
WC10-0754	17 T	428982	5267723	L 90+00E	79+50N	Peat Moss/Dark Brown Soil
WC10-0755	17 T	428979	5267697	L 90+00E	79+25N	"B" Horizon/Light Brown Soil
WC10-0756	17 T	428980	5267672	L 90+00E	79+00N	"B" Horizon/Light Brown Soil
WC10-0757	17 T	428978	5267648	L 90+00E	78+75N	"B" Horizon/Light Brown Soil
WC10-0758	17 T	428974	5267621	L 90+00E	78+50N	Peat Moss/Grey Soil
WC10-0759	17 T	428973	5267595	L 90+00E	78+25N	"B" Horizon/Light Brown Soil
WC10-0760	17 T	428975	5267573	L 90+00E	78+00N	"B" Horizon/Light Brown Soil
WC10-0761	17 T	428977	5267546	L 90+00E	77+75N	"B" Horizon/Light Brown Soil
WC10-0762	17 T	428973	5267522	L 90+00E	77+50N	"B" Horizon/Light Brown Soil
WC10-0763	17 T	428972	5267495	L 90+00E	77+25N	Peat Moss/Dark Brown Soil
WC10-0764	17 T	428975	5267472	L 90+00E	77+00N	"B" Horizon/Light Brown Soil

SAMPLE #	ZONE (NAD 83)	EASTING	NORTHING	GRID (E)	GRID (N)	DESCRIPTION
WC10-0765	17 T	428974	5267447	L 90+00E	76+75N	"B" Horizon/Light Brown Soil
WC10-0766	17 T	428969	5267423	L 90+00E	76+50N	"B" Horizon/Light Brown Soil
WC10-0767	17 T	428968	5267398	L 90+00E	76+25N	"B" Horizon/Light Brown Soil
WC10-0768	17 T	428970	5267368	L 90+00E	76+00N	"B" Horizon/Light Brown Soil
WC10-0769	17 T	428966	5267349	L 90+00E	75+75N	"B" Horizon/Light Brown Soil
WC10-0770	17 T	428969	5267326	L 90+00E	75+50N	"B" Horizon/Light Brown Soil
WC10-0771	17 T	428965	5267299	L 90+00E	75+25N	"B" Horizon/Light Brown Soil
WC10-0772	17 T	428962	5267274	L 90+00E	75+00N	"B" Horizon/Light Brown Soil
WC10-0773	17 T	428966	5267252	L 90+00E	74+75N	"B" Horizon/Light Brown Soil
WC10-0774	17 T	428960	5267227	L 90+00E	74+50N	"B" Horizon/Light Brown Soil
WC10-0775	17 T	428967	5267208	L 90+00E	74+25N	"B" Horizon/Light Brown Soil
WC10-0775A	17 T	428960	5267197	L 90+00E	74+25N	"B" Horizon/Light Brown Soil
WC10-0776	17 T	428960	5267173	L 90+00E	74+00N	"B" Horizon/Light Brown Soil
WC10-0777	17 T	428955	5267149	L 90+00E	73+75N	"B" Horizon/Light Brown Soil
WC10-0778	17 T	428958	5267120	L 90+00E	73+50N	"B" Horizon/Light Brown Soil
WC10-0779	17 T	428956	5267100	L 90+00E	73+25N	"B" Horizon/Light Brown Soil
WC10-0780	17 T	428955	5267077	L 90+00E	73+00N	"B" Horizon/Light Brown Soil
WC10-0781	17 T	428955	5267050	L 90+00E	72+75N	"B" Horizon/Light Brown Soil
WC10-0782	17 T	428953	5267028	L 90+00E	72+50N	"B" Horizon/Light Brown Soil
WC10-0783	17 T	428951	5267006	L 90+00E	72+25N	"B" Horizon/Light Brown Soil
WC10-0784	17 T	428951	5266975	L 90+00E	72+00N	"B" Horizon/Light Brown Soil
WC10-0785	17 T	428950	5266951	L 90+00E	71+75N	"B" Horizon/Light Brown Soil
WC10-0786	17 T	428947	5266925	L 90+00E	71+50N	"B" Horizon/Light Brown Soil
WC10-0787	17 T	428946	5266901	L 90+00E	71+25N	"B" Horizon/Light Brown Soil
WC10-0788	17 T	428944	5266873	L 90+00E	71+00N	"B" Horizon/Light Brown Soil
WC10-0789	17 T	428943	5266852	L 90+00E	70+75N	"B" Horizon/Light Brown Soil
WC10-0790	17 T	428939	5266826	L 90+00E	70+50N	"B" Horizon/Light Brown Soil
WC10-0791	17 T	428939	5266800	L 90+00E	70+25N	Peat Moss/Dark Brown Soil
WC10-0792	17 T	428939	5266772	L 90+00E	70+00N	Peat Moss/Dark Brown Soil
WC10-0793	17 T	428937	5266754	L 90+00E	69+75N	"B" Horizon/Light Brown Soil
WC10-0794	17 T	428936	5266725	L 90+00E	69+50N	"B" Horizon/Light Brown Soil
WC10-0795	17 T	428930	5266709	L 90+00E	69+25N	"B" Horizon/Light Brown Soil

SAMPLE #	ZONE (NAD 83)	EASTING	NORTHING	GRID (E)	GRID (N)	DESCRIPTION
WC10-0121	17 T	429093	5268215	L 91+00E	84+50N	"B" Horizon/Dark Brown Soil
WC10-0122	17 T	429094	5268189	L 91+00E	84+25N	"B" Horizon/Dark Brown Soil
WC10-0123	17 T	429094	5268164	L 91+00E	84+00N	"B" Horizon/Light Brown Soil
WC10-0124	17 T	429092	5268141	L 91+00E	83+75N	"B" Horizon/Light Brown Soil
WC10-0125	17 T	429089	5268112	L 91+00E	83+50N	Grey Soil
WC10-0126	17 T	429087	5268086	L 91+00E	83+25N	Grey Soil
WC10-0127	17 T	429093	5268061	L 91+00E	83+00N	Peat Moss
WC10-0128	17 T	429089	5268034	L 91+00E	82+75N	"B" Horizon/Light Brown Soil
WC10-0129	17 T	429085	5268013	L 91+00E	82+50N	"B" Horizon/Light Brown Soil
WC10-0130	17 T	429078	5267985	L 91+00E	82+25N	"B" Horizon/Light Brown Soil
WC10-0131	17 T	429080	5267970	L 91+00E	82+00N	"B" Horizon/Light Brown Soil
WC10-0132	17 T	429078	5267936	L 91+00E	81+75N	"B" Horizon/Light Brown Soil
WC10-0133	17 T	429089	5267912	L 91+00E	81+50N	Grey Soil
WC10-0134	17 T	429087	5267892	L 91+00E	81+25N	Dark Brown Soil
WC10-0135	17 T	429084	5267866	L 91+00E	81+00N	Peat moss
WC10-0136	17 T	429085	5267844	L 91+00E	80+75N	Grey Soil
WC10-0137	17 T	429084	5267825	L 91+00E	80+50N	Dark Brown Soil
WC10-0138	17 T	429091	5267793	L 91+00E	80+25N	Peat Moss/Dark Brown Soil
WC10-0139	17 T	429080	5267769	L 91+00E	80+00N	Peat Moss
WC10-0801	17 T	429081	5267750	L 91+00E	79+75N	"B" Horizon/Light Brown Soil
WC10-0802	17 T	429080	5267723	L 91+00E	79+50N	"B" Horizon/Light Brown Soil
WC10-0803	17 T	429084	5267694	L 91+00E	79+25N	Peat Moss
WC10-0804	17 T	429079	5267666	L 91+00E	79+00N	"B" Horizon/Light Brown Soil

SAMPLE #	ZONE (NAD 83)	EASTING	NORTHING	GRID (E)	GRID (N)	DESCRIPTION
WC10-0805	17 T	429078	5267645	L 91+00E	78+75N	Grey Soil
WC10-0806	17 T	429082	5267624	L 91+00E	78+50N	"B" Horizon/Light Brown Soil
WC10-0807	17 T	429075	5267606	L 91+00E	78+25N	"B" Horizon/Light Brown Soil
WC10-0808	17 T	429076	5267576	L 91+00E	78+00N	"B" Horizon/Light Brown Soil
WC10-0809	17 T	429074	5267558	L 91+00E	77+75N	"B" Horizon/Light Brown Soil
WC10-0810	17 T	429079	5267514	L 91+00E	77+50N	"B" Horizon/Light Brown Soil
WC10-0811	17 T	429075	5267487	L 91+00E	77+25N	Dark Brown Soil
WC10-0812	17 T	429072	5267468	L 91+00E	77+00N	Dark Brown Soil
WC10-0813	17 T	429069	5267444	L 91+00E	76+75N	"B" Horizon/Light Brown Soil
WC10-0814	17 T	429069	5267419	L 91+00E	76+50N	"B" Horizon/Light Brown Soil
WC10-0815	17 T	429068	5267392	L 91+00E	76+25N	Peat Moss
WC10-0816	17 T	429064	5267369	L 91+00E	76+00N	Peat Moss
WC10-0817	17 T	429064	5267348	L 91+00E	75+75N	"B" Horizon/Light Brown Soil
WC10-0818	17 T	429060	5267324	L 91+00E	75+50N	Grey Soil
WC10-0819	17 T	429051	5267295	L 91+00E	75+25N	"B" Horizon/Light Brown Soil
WC10-0820	17 T	429055	5267278	L 91+00E	75+00N	"B" Horizon/Light Brown Soil
WC10-0821	17 T	429047	5267245	L 91+00E	74+75N	"B" Horizon/Light Brown Soil
WC10-0822	17 T	429055	5267224	L 91+00E	74+50N	Dark Brown Soil
WC10-0823	17 T	429048	5267197	L 91+00E	74+25N	"B" Horizon/Light Brown Soil
WC10-0824	17 T	429046	5267171	L 91+00E	74+00N	"B" Horizon/Light Brown Soil
WC10-0825	17 T	429046	5267148	L 91+00E	73+75N	Dark Brown Soil
WC10-0826	17 T	429048	5267120	L 91+00E	73+50N	"B" Horizon/Light Brown Soil

SAMPLE #	ZONE (NAD 83)	EASTING	NORTHING	GRID (E)	GRID (N)	DESCRIPTION
WC10-0022	17 T	429183	5267769	L 92+00E	80+00N	Dark Brown Soil
WC10-0023	17 T	429185	5267783	L 92+00E	80+25N	Light Brown Soil
WC10-0024	17 T	429184	5267816	L 92+00E	80+50N	Light Brown Soil
WC10-0025	17 T	429187	5267838	L 92+00E	80+75N	Light Brown Soil
WC10-0026	17 T	429186	5267864	L 92+00E	81+00N	Light Brown Soil
WC10-0027	17 T	429186	5267880	L 92+00E	81+25N	Dark Brown Soil
WC10-0028	17 T	429191	5267899	L 92+00E	81+50N	Light Brown Soil
WC10-0029	17 T	429188	5267939	L 92+00E	81+75N	Light Brown Soil
WC10-0030	17 T	429191	5267958	L 92+00E	82+00N	Dark & Light Brown Soil
WC10-0031	17 T	429189	5267987	L 92+00E	82+25N	Light Brown Soil
WC10-0032	17 T	429190	5268018	L 92+00E	82+50N	Light Brown Soil
WC10-0033	17 T	429194	5268036	L 92+00E	82+75N	Dark Brown Soil
WC10-0034	17 T	429193	5268066	L 92+00E	83+00N	Peat Moss/Dark Brown Soil
WC10-0035	17 T	429190	5268080	L 92+00E	83+25N	Light Brown Soil
WC10-0036	17 T	429191	5268121	L 92+00E	83+50N	Light Brown Soil
WC10-0037	17 T	429193	5268134	L 92+00E	83+75N	Light Brown Soil
WC10-0038	17 T	429195	5268162	L 92+00E	84+00N	Light Brown Soil
WC10-0039	17 T	429195	5268197	L 92+00E	84+25N	Dark Brown Soil
WC10-0040	17 T	429196	5268209	L 92+00E	84+50N	Dark Brown Soil
WC10-0401	17 T	429161	5267122	L 92+00E	73+50N	"B" Horizon/Light Brown Soil
WC10-0402	17 T	429161	5267146	L 92+00E	73+75N	"B" Horizon/Light Brown Soil
WC10-0403	17 T	429155	5267167	L 92+00E	74+00N	Dark Brown Soil
WC10-0404	17 T	429162	5267196	L 92+00E	74+25N	Dark Brown Soil

SAMPLE #	ZONE (NAD 83)	EASTING	NORTHING	GRID (E)	GRID (N)	DESCRIPTION
WC10-0405	17 T	429168	5267209	L 92+00E	74+50N	"B" Horizon/Light Brown Soil
WC10-0406	17 T	429160	5267242	L 92+00E	74+75N	Grey Soil
WC10-0407	17 T	429164	5267265	L 92+00E	75+00N	"B" Horizon/Light Brown Soil
WC10-0408	17 T	429167	5267291	L 92+00E	75+25N	"B" Horizon/Light Brown Soil
WC10-0409	17 T	429170	5267317	L 92+00E	75+50N	Grey Soil
WC10-0410	17 T	429165	5267335	L 92+00E	75+75N	Submerged Sediment
WC10-0411	17 T	429169	5267358	L 92+00E	76+00N	Submerged Sediment
WC10-0412	17 T	429169	5267382	L 92+00E	76+25N	Submerged Sediment
WC10-0413	17 T	429170	5267410	L 92+00E	76+50N	Submerged Sediment
WC10-0414	17 T	429171	5267441	L 92+00E	76+75N	Submerged Sediment
WC10-0415	17 T	429172	5267468	L 92+00E	77+00N	Submerged Sediment
WC10-0416	17 T	429172	5267487	L 92+00E	77+25N	Peat Moss
WC10-0417	17 T	429173	5267507	L 92+00E	77+50N	"B" Horizon/Light Brown Soil
WC10-0418	17 T	429172	5267537	L 92+00E	77+75N	"B" Horizon/Light Brown Soil
WC10-0419	17 T	429173	5267552	L 92+00E	78+00N	Peat Moss
WC10-0420	17 T	429176	5267583	L 92+00E	78+25N	Peat Moss
WC10-0421	17 T	429171	5267601	L 92+00E	78+50N	"B" Horizon/Light Brown Soil
WC10-0422	17 T	429176	5267632	L 92+00E	78+75N	"B" Horizon/Light Brown Soil
WC10-0423	17 T	429176	5267663	L 92+00E	79+00N	"B" Horizon/Light Brown Soil
WC10-0424	17 T	429181	5267674	L 92+00E	79+25N	"B" Horizon/Light Brown Soil
WC10-0425	17 T	429175	5267719	L 92+00E	79+50N	"B" Horizon/Light Brown Soil
WC10-0426	17 T	429182	5267725	L 92+00E	79+75N	"B" Horizon/Light Brown Soil

SAMPLE #	ZONE (NAD 83)	EASTING	NORTHING	GRID (E)	GRID (N)	DESCRIPTION
WC10-0002	17 T	429283	5267787	L 93+00E	80+25N	Light Brown Soil
WC10-0003	17 T	429286	5267807	L 93+00E	80+50N	Light Brown Soil
WC10-0004	17 T	429291	5267835	L 93+00E	80+75N	Light Brown Soil
WC10-0005	17 T	429284	5267854	L 93+00E	81+00N	Light Brown Soil
WC10-0006	17 T	429285	5267890	L 93+00E	81+25N	Light Brown Soil
WC10-0007	17 T	429286	5267902	L 93+00E	81+50N	Light Brown Soil
WC10-0008	17 T	429276	5267929	L 93+00E	81+75N	Light Brown Soil
WC10-0009	17 T	429283	5267961	L 93+00E	82+00N	Light Brown/Grey Soil
WC10-0010	17 T	429288	5267984	L 93+00E	82+25N	Light Brown Soil
WC10-0011	17 T	429289	5268002	L 93+00E	82+50N	Grey Soil
WC10-0012	17 T	429300	5268037	L 93+00E	82+75N	Light Brown Soil
WC10-0013	17 T	429295	5268066	L 93+00E	83+00N	Light Brown Soil
WC10-0014	17 T	429298	5268085	L 93+00E	83+25N	Light Brown Soil
WC10-0015	17 T	429299	5268117	L 93+00E	83+50N	Dark Brown Soil
WC10-0016	17 T	429294	5268126	L 93+00E	83+75N	Peat Moss
WC10-0017	17 T	429298	5268154	L 93+00E	84+00N	Light Brown Soil
WC10-0018	17 T	429295	5268186	L 93+00E	84+25N	Light Brown Soil
WC10-0019	17 T	429299	5268209	L 93+00E	84+50N	Peat Moss
WC10-0020	17 T	429299	5268223	L 93+00E	84+75N	Grey Soil
WC10-0021	17 T	429293	5268266	L 93+00E	85+00N	Dark Brown Soil
WC10-0378	17 T	429282	5267709	L 93+00E	79+50N	"B" Horizon/Light Brown Soil
WC10-0379	17 T	429280	5267683	L 93+00E	79+25N	Grey Soil

SAMPLE #	ZONE (NAD 83)	EASTING	NORTHING	GRID (E)	GRID (N)	DESCRIPTION
WC10-0380	17 T	429279	5267659	L 93+00E	79+00N	Light Brown Soil
WC10-0381	17 T	429279	5267636	L 93+00E	78+75N	Dark Brown Soil
WC10-0382	17 T	429279	5267615	L 93+00E	78+50N	Dark Brown Soil
WC10-0383	17 T	429275	5267589	L 93+00E	78+25N	"B" Horizon/Light Brown Soil
WC10-0384	17 T	429280	5267572	L 93+00E	78+00N	Grey Soil
WC10-0385	17 T	429283	5267540	L 93+00E	77+75N	Light Brown Soil
WC10-0386	17 T	429274	5267517	L 93+00E	77+50N	Submerged Sediment
WC10-0387	17 T	429273	5267489	L 93+00E	77+25N	Submerged Sediment
WC10-0388	17 T	429271	5267460	L 93+00E	77+00N	Submerged Sediment
WC10-0389	17 T	429273	5267437	L 93+00E	76+75N	Submerged Sediment
WC10-0390	17 T	429268	5267409	L 93+00E	76+50N	Submerged Sediment
WC10-0391	17 T	429268	5267385	L 93+00E	76+25N	Submerged Sediment
WC10-0392	17 T	429269	5267362	L 93+00E	76+00N	Peat Moss
WC10-0393	17 T	429269	5267338	L 93+00E	75+75N	Grey Soil
WC10-0394	17 T	429267	5267315	L 93+00E	75+50N	Light Brown Soil
WC10-0395	17 T	429271	5267290	L 93+00E	75+25N	Submerged Sediment
WC10-0396	17 T	429269	5267259	L 93+00E	75+00N	Submerged Sediment
WC10-0397	17 T	429265	5267244	L 93+00E	74+75N	Grey Soil
WC10-0398	17 T	429264	5267223	L 93+00E	74+50N	"B" Horizon/Light Brown Soil
WC10-0399	17 T	429266	5267197	L 93+00E	74+25N	Grey Soil
WC10-0400	17 T	429267	5267159	L 93+00E	74+00N	"B" Horizon/Light Brown Soil

SAMPLE #	ZONE (NAD 83)	EASTING	NORTHING	GRID (E)	GRID (N)	DESCRIPTION
WC10-0041	17 T	429383	5267755	L 94+00E	80+00N	"B" Horizon/Light Brown Soil
WC10-0042	17 T	429379	5267789	L 94+00E	80+25N	"B" Horizon/Light Brown Soil
WC10-0043	17 T	429382	5267807	L 94+00E	80+50N	Peat Moss/Dark Brown Soil
WC10-0044	17 T	429377	5267831	L 94+00E	80+75N	Peat Moss/Dark Brown Soil
WC10-0045	17 T	429385	5267853	L 94+00E	81+00N	Peat Moss/Dark Brown Soil
WC10-0046	17 T	429387	5267880	L 94+00E	81+25N	Peat Moss/Dark Brown Soil
WC10-0047	17 T	429386	5267907	L 94+00E	81+50N	Peat Moss/Dark Brown Soil
WC10-0048	17 T	429389	5267931	L 94+00E	81+75N	"B" Horizon/Light Brown Soil
WC10-0049	17 T	429395	5267955	L 94+00E	82+00N	"B" Horizon/Light Brown Soil
WC10-0050	17 T	429393	5267979	L 94+00E	82+25N	"B" Horizon/Light Brown Soil
WC10-0050A	17 T	429391	5267978	L 94+00E	82+25N	"B" Horizon/Light Brown Soil
WC10-0051	17 T	429393	5268002	L 94+00E	82+50N	"B" Horizon/Light Brown Soil
WC10-0052	17 T	429393	5268035	L 94+00E	82+75N	Grey Soil
WC10-0053	17 T	429395	5268053	L 94+00E	83+00N	"B" Horizon/Light Brown Soil
WC10-0054	17 T	429396	5268075	L 94+00E	83+25N	"B" Horizon/Light Brown Soil
WC10-0055	17 T	429395	5268104	L 94+00E	83+50N	"B" Horizon/Light Brown Soil
WC10-0056	17 T	429398	5268136	L 94+00E	83+75N	Peat Moss/Dark Brown Soil
WC10-0057	17 T	429398	5268145	L 94+00E	84+00N	"B" Horizon/Light Brown Soil
WC10-0058	17 T	429395	5268185	L 94+00E	84+25N	"B" Horizon/Light Brown Soil
WC10-0059	17 T	429402	5268211	L 94+00E	84+50N	Peat Moss/Grey Soil
WC10-0060	17 T	429405	5268233	L 94+00E	84+75N	Peat Moss/Dark Brown Soil
WC10-0061	17 T	429405	5268255	L 94+00E	85+00N	"B" Horizon/Light Brown Soil
WC10-0062	17 T	429408	5268269	L 94+00E	85+25N	Submerged Sediments/Dark Brown Soil

SAMPLE #	ZONE (NAD 83)	EASTING	NORTHING	GRID (E)	GRID (N)	DESCRIPTION
WC10-0349	17 T	429384	5267727	L 94+00E	79+75N	"B" Horizon/Light Brown Soil
WC10-0350	17 T	429379	5267706	L 94+00E	79+50N	"B" Horizon/Light Brown Soil
WC10-0351	17 T	429380	5267686	L 94+00E	79+25N	"B" Horizon/Light Brown Soil
WC10-0352	17 T	429379	5267657	L 94+00E	79+00N	"B" Horizon/Light Brown Soil
WC10-0353	17 T	429378	5267636	L 94+00E	78+75N	Peat Moss/Dark Brown Soil
WC10-0354	17 T	429377	5267606	L 94+00E	78+50N	Peat Moss/Dark Brown Soil
WC10-0355	17 T	429377	5267582	L 94+00E	78+25N	Peat Moss/Dark Brown Soil
WC10-0356	17 T	429376	5267557	L 94+00E	78+00N	Peat Moss/Dark Brown Soil
WC10-0357	17 T	429374	5267532	L 94+00E	77+75N	Peat Moss/Dark Brown Soil
WC10-0358	17 T	429375	5267508	L 94+00E	77+50N	Peat Moss/Dark Brown Soil
WC10-0359	17 T	429372	5267486	L 94+00E	77+25N	Peat Moss/Dark Brown Soil
WC10-0360	17 T	429372	5267460	L 94+00E	77+00N	Peat Moss/Dark Brown Soil
WC10-0451	17 T	429369	5267433			
WC10-0452	17 T	429367	5267415			
WC10-0453	17 T	429368	5267386	L 94+00E	76+25N	Peat Moss/Dark Brown Soil
WC10-0454	17 T	429367	5267360	L 94+00E	76+00N	Peat Moss/Dark Brown Soil
WC10-0455	17 T	429368	5267346	L 94+00E	75+75N	Peat Moss/Grey Soil
WC10-0456	17 T	429366	5267316	L 94+00E	75+50N	Peat Moss/Grey Soil
WC10-0457	17 T	429365	5267292	L 94+00E	75+25N	Peat Moss/Dark Brown Soil
WC10-0458	17 T	429363	5267264	L 94+00E	75+00N	Peat Moss/Dark Brown Soil
WC10-0459	17 T	429361	5267233	L 94+00E	74+75N	"B" Horizon/Light Brown Soil
WC10-0460	17 T	429363	5267211	L 94+00E	74+50N	"B" Horizon/Light Brown Soil
WC10-0461	17 T	429361	5267183	L 94+00E	74+25N	"B" Horizon/Light Brown Soil
WC10-0462	17 T	429357	5267156	L 94+00E	74+00N	"B" Horizon/Light Brown Soil

SAMPLE #	ZONE (NAD 83)	EASTING	NORTHING	GRID (E)	GRID (N)	DESCRIPTION
WC10-0463	17 T	429458	5267157	L 95+00E	74+00N	"B" Horizon/Light Brown Soil
WC10-0464	17 T	429458	5267183	L 95+00E	74+25N	"B" Horizon/Light Brown Soil
WC10-0465	17 T	429458	5267208	L 95+00E	74+50N	Peat Moss/Grey Soil
WC10-0466	17 T	429458	5267231	L 95+00E	74+75N	Peat Moss/Grey Soil
WC10-0467	17 T	429458	5267255	L 95+00E	75+00N	Peat Moss/Grey Soil
WC10-0468	17 T	429458	5267282	L 95+00E	75+25N	"B" Horizon/Light Brown Soil
WC10-0469	17 T	429461	5267307	L 95+00E	75+50N	"B" Horizon/Light Brown Soil
WC10-0470	17 T	429462	5267330	L 95+00E	75+75N	"B" Horizon/Light Brown Soil
WC10-0471	17 T	429462	5267352	L 95+00E	76+00N	"B" Horizon/Light Brown Soil
WC10-0472	17 T	429464	5267381	L 95+00E	76+25N	Peat Moss/Grey Soil
WC10-0473	17 T	429466	5267407	L 95+00E	76+50N	"B" Horizon/Light Brown Soil
WC10-0474	17 T	429465	5267429	L 95+00E	76+75N	"B" Horizon/Light Brown Soil
WC10-0475	17 T	429466	5267453	L 95+00E	77+00N	"B" Horizon/Light Brown Soil
WC10-0476	17 T	429469	5267477	L 95+00E	77+25N	"B" Horizon/Light Brown Soil
WC10-0477	17 T	429469	5267500	L 95+00E	77+50N	"B" Horizon/Light Brown Soil
WC10-0478	17 T	429470	5267528	L 95+00E	77+75N	"B" Horizon/Light Brown Soil
WC10-0479	17 T	429474	5267555	L 95+00E	78+00N	Peat Moss/Dark Brown Soil
WC10-0480	17 T	429474	5267577	L 95+00E	78+25N	Peat Moss/Dark Brown Soil
WC10-0481	17 T	429475	5267606	L 95+00E	78+50N	Peat Moss/Dark Brown Soil
WC10-0482	17 T	429476	5267630	L 95+00E	78+75N	Peat Moss/Dark Brown Soil
WC10-0483	17 T	429478	5267655	L 95+00E	79+00N	Peat Moss/Dark Brown Soil
WC10-0484	17 T	429478	5267678	L 95+00E	79+25N	Peat Moss/Dark Brown Soil
WC10-0485	17 T	429481	5267704	L 95+00E	79+50N	"B" Horizon/Light Brown Soil
WC10-0486	17 T	429480	5267730	L 95+00E	79+75N	"B" Horizon/Light Brown Soil

SAMPLE #	ZONE (NAD 83)	EASTING	NORTHING	GRID (E)	GRID (N)	DESCRIPTION
WC10-0487	17 T	429482	5267751	L 95+00E	80+00N	"B" Horizon/Light Brown Soil
WC10-0488	17 T	429484	5267784	L 95+00E	80+25N	"B" Horizon/Light Brown Soil
WC10-0489	17 T	429490	5267808	L 95+00E	80+50N	Peat Moss/Dark Brown Soil
WC10-0490	17 T	429489	5267833	L 95+00E	80+75N	Peat Moss/Grey Soil
WC10-0491	17 T	429495	5267854	L 95+00E	81+00N	Peat Moss/Light Brown Soil
WC10-0492	17 T	429492	5267875	L 95+00E	81+25N	"B" Horizon/Light Brown Soil
WC10-0493	17 T	429502	5267894	L 95+00E	81+50N	Peat Moss/Dark Brown Soil
WC10-0494	17 T	429490	5267921	L 95+00E	81+75N	Peat Moss/Dark Brown Soil
WC10-0495	17 T	429492	5267945	L 95+00E	82+00N	Peat Moss/Dark Brown Soil
WC10-0496	17 T	429498	5267962	L 95+00E	82+25N	"B" Horizon/Light Brown Soil
WC10-0497	17 T	429503	5267992	L 95+00E	82+50N	Peat Moss/Dark Brown Soil
WC10-0498	17 T	429500	5268017	L 95+00E	82+75N	"B" Horizon/Light Brown Soil
WC10-0499	17 T	429500	5268044	L 95+00E	83+00N	Peat Moss/Grey Soil
WC10-0500	17 T	429504	5268076	L 95+00E	83+25N	"B" Horizon/Light Brown Soil
WC10-0500A	17 T	429516	5268074	L 95+00E	83+25N	"B" Horizon/Light Brown Soil
WC10-0501	17 T	429506	5268101	L 95+00E	83+50N	Peat Moss/Grey Soil
WC10-0502	17 T	429504	5268126	L 95+00E	83+75N	"B" Horizon/Light Brown Soil
WC10-0503	17 T	429509	5268158	L 95+00E	84+00N	"B" Horizon/Light Brown Soil
WC10-0504	17 T	429505	5268179	L 95+00E	84+25N	"B" Horizon/Light Brown Soil
WC10-0505	17 T	429507	5268204	L 95+00E	84+50N	"B" Horizon/Light Brown Soil
WC10-0506	17 T	429510	5268231	L 95+00E	84+75N	Peat Moss/Dark Brown Soil
WC10-0507	17 T	429512	5268256	L 95+00E	85+00N	Peat Moss/Dark Brown Soil
WC10-0508	17 T	429513	5268267	L 95+00E	85+25N	Peat Moss/Dark Brown Soil

SAMPLE #	ZONE (NAD 83)	EASTING	NORTHING	GRID (E)	GRID (N)	DESCRIPTION
WC10-0509	17 T	429555	5267175	L 96+00E	74+25N	"B" Horizon/Light Brown Soil
WC10-0510	17 T	429554	5267198	L 96+00E	74+50N	"B" Horizon/Light Brown Soil
WC10-0511	17 T	429560	5267222	L 96+00E	74+75N	"B" Horizon/Light Brown Soil
WC10-0512	17 T	429556	5267248	L 96+00E	75+00N	"B" Horizon/Light Brown Soil
WC10-0513	17 T	429558	5267274	L 96+00E	75+25N	"B" Horizon/Light Brown Soil
WC10-0514	17 T	429561	5267300	L 96+00E	75+50N	"B" Horizon/Light Brown Soil
WC10-0515	17 T	429560	5267326	L 96+00E	75+75N	"B" Horizon/Light Brown Soil
WC10-0516	17 T	429563	5267349	L 96+00E	76+00N	"B" Horizon/Light Brown Soil
WC10-0517	17 T	429564	5267368	L 96+00E	76+25N	"B" Horizon/Light Brown Soil
WC10-0518	17 T	429564	5267398	L 96+00E	76+50N	"B" Horizon/Light Brown Soil
WC10-0519	17 T	429567	5267428	L 96+00E	76+75N	Peat Moss/Grey Soil
WC10-0520	17 T	429569	5267450	L 96+00E	77+00N	Peat Moss/Dark Brown Soil
WC10-0521	17 T	429571	5267476	L 96+00E	77+25N	"B" Horizon/Light Brown Soil
WC10-0522	17 T	429571	5267497	L 96+00E	77+50N	"B" Horizon/Light Brown Soil
WC10-0523	17 T	429570	5267520	L 96+00E	77+75N	"B" Horizon/Light Brown Soil
WC10-0524	17 T	429570	5267548	L 96+00E	78+00N	"B" Horizon/Light Brown Soil
WC10-0525	17 T	429574	5267580	L 96+00E	78+25N	Peat Moss/Grey Soil
WC10-0525A	17 T	429571	5267578	L 96+00E	78+25N	Peat Moss/Grey Soil
WC10-0526	17 T	429575	5267602	L 96+00E	78+50N	Peat Moss/Dark Brown Soil
WC10-0527	17 T	429577	5267627	L 96+00E	78+75N	Peat Moss/Dark Brown Soil
WC10-0528	17 T	429574	5267645	L 96+00E	79+00N	Peat Moss/Dark Brown Soil
WC10-0529	17 T	429575	5267676	L 96+00E	79+25N	Peat Moss/Dark Brown Soil
WC10-0530	17 T	429576	5267697	L 96+00E	79+50N	"B" Horizon/Light Brown Soil

SAMPLE #	ZONE (NAD 83)	EASTING	NORTHING	GRID (E)	GRID (N)	DESCRIPTION
WC10-0531	17 T	429577	5267723	L 96+00E	79+75N	"B" Horizon/Light Brown Soil
WC10-0532	17 T	429578	5267750	L 96+00E	80+00N	"B" Horizon/Light Brown Soil
WC10-0533	17 T	429583	5267773	L 96+00E	80+25N	"B" Horizon/Light Brown Soil
WC10-0534	17 T	429582	5267798	L 96+00E	80+50N	"B" Horizon/Light Brown Soil
WC10-0535	17 T	429582	5267822	L 96+00E	80+75N	"B" Horizon/Light Brown Soil
WC10-0536	17 T	429582	5267848	L 96+00E	81+00N	"B" Horizon/Light Brown Soil
WC10-0537	17 T	429582	5267876	L 96+00E	81+25N	"B" Horizon/Light Brown Soil
WC10-0538	17 T	429583	5267896	L 96+00E	81+50N	"B" Horizon/Light Brown Soil
WC10-0539	17 T	429587	5267925	L 96+00E	81+75N	"B" Horizon/Light Brown Soil
WC10-0540	17 T	429587	5267947	L 96+00E	82+00N	"B" Horizon/Light Brown Soil
WC10-0541	17 T	429587	5267974	L 96+00E	82+25N	"B" Horizon/Light Brown Soil
WC10-0542	17 T	429589	5267998	L 96+00E	82+50N	"B" Horizon/Light Brown Soil
WC10-0543	17 T	429590	5268024	L 96+00E	82+75N	"B" Horizon/Light Brown Soil
WC10-0544	17 T	429592	5268043	L 96+00E	83+00N	"B" Horizon/Light Brown Soil
WC10-0545	17 T	429593	5268074	L 96+00E	83+25N	Grey Soil
WC10-0546	17 T	429593	5268096	L 96+00E	83+50N	Peat Moss/Dark Brown Soil
WC10-0547	17 T	429596	5268124	L 96+00E	83+75N	Peat Moss/Dark Brown Soil
WC10-0548	17 T	429597	5268146	L 96+00E	84+00N	Peat Moss/Dark Brown Soil
WC10-0549	17 T	429599	5268173	L 96+00E	84+25N	Peat Moss/Dark Brown Soil
WC10-0550	17 T	429599	5268198	L 96+00E	84+50N	"B" Horizon/Light Brown Soil
WC10-0550A	17 T	429596	5268193	L 96+00E	84+50N	"B" Horizon/Light Brown Soil
WC10-0551	17 T	429601	5268215	L 96+00E	84+75N	Peat Moss/Submerged Sediments

SAMPLE #	ZONE (NAD 83)	EASTING	NORTHING	GRID (E)	GRID (N)	DESCRIPTION
WC10-0552	17 T	429699	5268196	L 97+00E	84+50N	Peat Moss/Submerged Sediments
WC10-0553	17 T	429696	5268171	L 97+00E	84+25N	Peat Moss/Dark Brown Soil
WC10-0554	17 T	429698	5268148	L 97+00E	84+00N	Peat Moss/Dark Brown Soil
WC10-0555	17 T	429696	5268126	L 97+00E	83+75N	Peat Moss/Dark Brown Soil
WC10-0556	17 T	429694	5268095	L 97+00E	83+50N	"B" Horizon/Light Brown Soil
WC10-0557	17 T	429692	5268069	L 97+00E	83+25N	"B" Horizon/Light Brown Soil
WC10-0558	17 T	429697	5268042	L 97+00E	83+00N	"B" Horizon/Light Brown Soil
WC10-0559	17 T	429686	5268011	L 97+00E	82+75N	Peat Moss/Dark Brown Soil
WC10-0560	17 T	429690	5267993	L 97+00E	82+50N	Peat Moss/Dark Brown Soil
WC10-0561	17 T	429690	5267968	L 97+00E	82+25N	Peat Moss/Dark Brown Soil
WC10-0562	17 T	429688	5267945	L 97+00E	82+00N	"B" Horizon/Light Brown Soil
WC10-0563	17 T	429685	5267913	L 97+00E	81+75N	Peat Moss/Dark Brown Soil
WC10-0564	17 T	429687	5267897	L 97+00E	81+50N	Peat Moss/Dark Brown Soil
WC10-0565	17 T	429685	5267874	L 97+00E	81+25N	"B" Horizon/Light Brown Soil
WC10-0566	17 T	429684	5267844	L 97+00E	81+00N	"B" Horizon/Light Brown Soil
WC10-0567	17 T	429684	5267818	L 97+00E	80+75N	"B" Horizon/Light Brown Soil
WC10-0568	17 T	429684	5267803	L 97+00E	80+50N	"B" Horizon/Light Brown Soil
WC10-0569	17 T	429681	5267773	L 97+00E	80+25N	"B" Horizon/Light Brown Soil
WC10-0570	17 T	429680	5267750	L 97+00E	80+00N	Peat Moss/Dark Brown Soil
WC10-0571	17 T	429681	5267718	L 97+00E	79+75N	"B" Horizon/Light Brown Soil
WC10-0572	17 T	429677	5267695	L 97+00E	79+50N	"B" Horizon/Light Brown Soil
WC10-0573	17 T	429679	5267670	L 97+00E	79+25N	Peat Moss/Dark Brown Soil
WC10-0574	17 T	429679	5267648	L 97+00E	79+00N	Peat Moss/Dark Brown Soil
WC10-0575	17 T	429675	5267621	L 97+00E	78+75N	Peat Moss/Dark Brown Soil
WC10-0576	17 T	429677	5267598	L 97+00E	78+50N	Peat Moss/Dark Brown Soil
WC10-0577	17 T	429676	5267572	L 97+00E	78+25N	Peat Moss/Dark Brown Soil
WC10-0578	17 T	429674	5267547	L 97+00E	78+00N	Peat Moss/Dark Brown Soil
WC10-0579	17 T	429673	5267523	L 97+00E	77+75N	Peat Moss/Dark Brown Soil
WC10-0580	17 T	429671	5267498	L 97+00E	77+50N	"B" Horizon/Light Brown Soil
WC10-0581	17 T	429673	5267475	L 97+00E	77+25N	"B" Horizon/Light Brown Soil
WC10-0582	17 T	429670	5267448	L 97+00E	77+00N	"B" Horizon/Light Brown Soil
WC10-0583	17 T	429667	5267426	L 97+00E	76+75N	"B" Horizon/Light Brown Soil
WC10-0584	17 T	429669	5267399	L 97+00E	76+50N	"B" Horizon/Light Brown Soil
WC10-0585	17 T	429667	5267378	L 97+00E	76+25N	"B" Horizon/Light Brown Soil
WC10-0586	17 T	429667	5267354	L 97+00E	76+00N	"B" Horizon/Light Brown Soil
WC10-0587	17 T	429666	5267324	L 97+00E	75+75N	"B" Horizon/Light Brown Soil
WC10-0588	17 T	429663	5267298	L 97+00E	75+50N	"B" Horizon/Light Brown Soil
WC10-0589	17 T	429667	5267277	L 97+00E	75+25N	"B" Horizon/Light Brown Soil
WC10-0590	17 T	429662	5267255	L 97+00E	75+00N	"B" Horizon/Light Brown Soil
WC10-0591	17 T	429659	5267228	L 97+00E	74+75N	"B" Horizon/Light Brown Soil
WC10-0592	17 T	429660	5267204	L 97+00E	74+50N	"B" Horizon/Light Brown Soil

SAMPLE #	ZONE (NAD 83)	EASTING	NORTHING	GRID (E)	GRID (N)	DESCRIPTION
WC10-0427	17 T	429752	5267235	L 98+00E	75+00N	Dark Brown Soil
WC10-0428	17 T	429755	5267261	L 98+00E	75+25N	Dark Brown Soil
WC10-0429	17 T	429752	5267288	L 98+00E	75+50N	Grey Soil
WC10-0430	17 T	429759	5267313	L 98+00E	75+75N	"B" Horizon/Light Brown Soil
WC10-0431	17 T	429767	5267343	L 98+00E	76+00N	Grey Soil
WC10-0432	17 T	429758	5267367	L 98+00E	76+25N	"B" Horizon/Light Brown Soil
WC10-0433	17 T	429763	5267389	L 98+00E	76+50N	Grey Soil
WC10-0434	17 T	429766	5267414	L 98+00E	76+75N	"B" Horizon/Light Brown Soil
WC10-0435	17 T	429766	5267438	L 98+00E	77+00N	"B" Horizon/Light Brown Soil
WC10-0436	17 T	429760	5267449	L 98+00E	77+25N	"B" Horizon/Light Brown Soil
WC10-0437	17 T	429766	5267473	L 98+00E	77+50N	"B" Horizon/Light Brown Soil
WC10-0438	17 T	429772	5267495	L 98+00E	77+75N	"B" Horizon/Light Brown Soil
WC10-0439	17 T	429770	5267543	L 98+00E	78+00N	Dark Brown Soil
WC10-0440	17 T	429772	5267564	L 98+00E	78+25N	Peat Moss
WC10-0441	17 T	429772	5267589	L 98+00E	78+50N	"B" Horizon/Light Brown Soil
WC10-0442	17 T	429768	5267618	L 98+00E	78+75N	Grey Soil
WC10-0443	17 T	429771	5267639	L 98+00E	79+00N	"B" Horizon/Light Brown Soil
WC10-0444	17 T	429775	5267670	L 98+00E	79+25N	Grey Soil
WC10-0445	17 T	429778	5267686	L 98+00E	79+50N	"B" Horizon/Light Brown Soil
WC10-0446	17 T	429778	5267714	L 98+00E	79+75N	"B" Horizon/Light Brown Soil
WC10-0447	17 T	429784	5267741	L 98+00E	80+00N	"B" Horizon/Light Brown Soil
WC10-0448	17 T	429783	5267763	L 98+00E	80+25N	Grey Soil
WC10-0449	17 T	429786	5267789	L 98+00E	80+50N	"B" Horizon/Light Brown Soil
WC10-0450	17 T	429781	5267810	L 98+00E	80+75N	Dark Brown Soil
WC10-0601	17 T	429785	5267842	L 98+00E	81+00N	"B" Horizon/Light Brown Soil
WC10-0602	17 T	429781	5267867	L 98+00E	81+25N	Grey Soil
WC10-0603	17 T	429790	5267892	L 98+00E	81+50N	"B" Horizon/Light Brown Soil
WC10-0604	17 T	429791	5267923	L 98+00E	81+75N	"B" Horizon/Light Brown Soil
WC10-0605	17 T	429788	5267949	L 98+00E	82+00N	"B" Horizon/Light Brown Soil
WC10-0606	17 T	429790	5267971	L 98+00E	82+25N	"B" Horizon/Light Brown Soil
WC10-0607	17 T	429792	5267995	L 98+00E	82+50N	Dark Brown Soil
WC10-0608	17 T	429782	5268008	L 98+00E	82+75N	"B" Horizon/Light Brown Soil
WC10-0609	17 T	429794	5268044	L 98+00E	83+00N	"B" Horizon/Light Brown Soil
WC10-0610	17 T	429793	5268067	L 98+00E	83+25N	"B" Horizon/Light Brown Soil
WC10-0611	17 T	429798	5268097	L 98+00E	83+50N	"B" Horizon/Light Brown Soil
WC10-0612	17 T	429793	5268128	L 98+00E	83+75N	"B" Horizon/Light Brown Soil
WC10-0613	17 T	429797	5268143	L 98+00E	84+00N	"B" Horizon/Light Brown Soil
WC10-0614	17 T	429797	5268178	L 98+00E	84+25N	Grey Soil
WC10-0615	17 T	429800	5268202	L 98+00E	84+50N	Grey Soil
WC10-0616	17 T	429795	5268223	L 98+00E	84+75N	"B" Horizon/Light Brown Soil
WC10-0617	17 T	429795	5268247	L 98+00E	85+00N	Dark Brown Soil

SAMPLE #	ZONE (NAD 83)	EASTING	NORTHING	GRID (E)	GRID (N)	DESCRIPTION
WC10-0618	17 T	429903	5268291	L 99+00E	85+50N	Dark Brown Soil
WC10-0619	17 T	429902	5268265	L 99+00E	85+25N	"B" Horizon/Light Brown Soil
WC10-0620	17 T	429895	5268241	L 99+00E	85+00N	Grey Soil
WC10-0621	17 T	429902	5268210	L 99+00E	84+75N	Grey Soil
WC10-0622	17 T	429896	5268188	L 99+00E	84+50N	Grey Soil
WC10-0623	17 T	429899	5268156	L 99+00E	84+25N	Grey Soil
WC10-0624	17 T	429896	5268132	L 99+00E	84+00N	"B" Horizon/Light Brown Soil
WC10-0625	17 T	429894	5268111	L 99+00E	83+75N	Grey Soil
WC10-0626	17 T	429890	5268083	L 99+00E	83+50N	"B" Horizon/Light Brown Soil
WC10-0627	17 T	429889	5268066	L 99+00E	83+25N	"B" Horizon/Light Brown Soil
WC10-0628	17 T	429892	5268042	L 99+00E	83+00N	Grey Soil
WC10-0629	17 T	429892	5268021	L 99+00E	82+75N	"B" Horizon/Light Brown Soil
WC10-0630	17 T	429883	5268006	L 99+00E	82+50N	"B" Horizon/Light Brown Soil
WC10-0631	17 T	429890	5267966	L 99+00E	85+25N	"B" Horizon/Light Brown Soil
WC10-0632	17 T	429887	5267943	L 99+00E	82+00N	"B" Horizon/Light Brown Soil
WC10-0633	17 T	429891	5267923	L 99+00E	81+75N	Grey Soil
WC10-0634	17 T	429880	5267887	L 99+00E	81+50N	Dark Brown Soil
WC10-0635	17 T	429885	5267868	L 99+00E	81+25N	"B" Horizon/Light Brown Soil
WC10-0636	17 T	429886	5267843	L 99+00E	81+00N	Grey Soil
WC10-0637	17 T	429883	5267813	L 99+00E	80+75N	Dark Brown Soil
WC10-0638	17 T	429879	5267789	L 99+00E	80+50N	Dark Brown Soil
WC10-0639	17 T	429885	5267760	L 99+00E	80+25N	"B" Horizon/Light Brown Soil
WC10-0640	17 T	429877	5267737	L 99+00E	80+00N	Dark Brown Soil
WC10-0641	17 T	429887	5267717	L 99+00E	79+75N	"B" Horizon/Light Brown Soil
WC10-0642	17 T	429876	5267692	L 99+00E	79+50N	"B" Horizon/Light Brown Soil

SAMPLE #	ZONE (NAD 83)	EASTING	NORTHING	GRID (E)	GRID (N)	DESCRIPTION
WC10-0671	17 T	430013	5268386	L 100+00E	86+50N	Dark Brown Soil
WC10-0672	17 T	430006	5268373	L 100+00E	86+25N	"B" Horizon/Light Brown Soil
WC10-0673	17 T	430007	5268337	L 100+00E	86+00N	Peat Moss
WC10-0674	17 T	430004	5268311	L 100+00E	85+75N	Peat Moss
WC10-0675	17 T	430005	5268282	L 100+00E	85+50N	Peat Moss
WC10-0676	17 T	430004	5268258	L 100+00E	85+25N	"B" Horizon/Light Brown Soil
WC10-0677	17 T	430000	5268230	L 100+00E	85+00N	Grey Soil
WC10-0678	17 T	430001	5268209	L 100+00E	84+75N	"B" Horizon/Light Brown Soil
WC10-0679	17 T	430006	5268186	L 100+00E	84+50N	"B" Horizon/Light Brown Soil
WC10-0680	17 T	430000	5268164	L 100+00E	84+25N	Dark Brown Soil
WC10-0681	17 T	430001	5268139	L 100+00E	84+00N	"B" Horizon/Light Brown Soil
WC10-0682	17 T	429993	5268112	L 100+00E	83+75N	Grey Soil
WC10-0683	17 T	430000	5268091	L 100+00E	83+50N	Dark Brown Soil
WC10-0684	17 T	429995	5268069	L 100+00E	83+25N	"B" Horizon/Light Brown Soil
WC10-0685	17 T	429996	5268031	L 100+00E	83+00N	Dark Brown Soil
WC10-0686	17 T	429991	5268007	L 100+00E	82+75N	"B" Horizon/Light Brown Soil
WC10-0687	17 T	429989	5267985	L 100+00E	82+50N	Grey Soil
WC10-0688	17 T	429991	5267960	L 100+00E	82+25N	"B" Horizon/Light Brown Soil
WC10-0689	17 T	429983	5267929	L 100+00E	82+00N	Peat Moss
WC10-0690	17 T	429986	5267900	L 100+00E	80+75N	Peat Moss
WC10-0691	17 T	429990	5267885	L 100+00E	80+50N	"B" Horizon/Light Brown Soil
WC10-0692	17 T	429983	5267856	L 100+00E	80+25N	"B" Horizon/Light Brown Soil
WC10-0693	17 T	429983	5267838	L 100+00E	80+00N	"B" Horizon/Light Brown Soil
WC10-0694	17 T	429987	5267809	L 100+00E	80+75N	"B" Horizon/Light Brown Soil
WC10-0695	17 T	429984	5267789	L 100+00E	80+50N	"B" Horizon/Light Brown Soil
WC10-0696	17 T	429983	5267765	L 100+00E	80+25N	Peat Moss/Grey Soil
WC10-0697	17 T	429986	5267739	L 100+00E	80+00N	"B" Horizon/Light Brown Soil
WC10-0698	17 T	429985	5267715	L 100+00E	79+75N	"B" Horizon/Light Brown Soil
WC10-0699	17 T	429984	5267690	L 100+00E	79+50N	"B" Horizon/Light Brown Soil

SAMPLE #	ZONE (NAD 83)	EASTING	NORTHING	GRID (E)	GRID (N)	DESCRIPTION
WC10-0643	17 T	430270	5267729			
WC10-0644	17 T	430073	5267708	L 101+00E	79+75N	"B" Horizon/Light Brown Soil
WC10-0645	17 T	430077	5267736	L 101+00E	80+00N	"B" Horizon/Light Brown Soil
WC10-0646	17 T	430079	5267752	L 101+00E	80+25N	Grey Soil
WC10-0647	17 T	430082	5267781	L 101+00E	80+50N	Grey Soil
WC10-0648	17 T	430081	5267813	L 101+00E	80+75N	Dark Brown Soil
WC10-0649	17 T	430086	5267834	L 101+00E	81+00N	"B" Horizon/Light Brown Soil
WC10-0650	17 T	430086	5267862	L 101+00E	81+25N	"B" Horizon/Light Brown Soil
WC10-0651	17 T	430089	5267884	L 101+00E	81+50N	Dark Brown Soil
WC10-0652	17 T	430087	5267907	L 101+00E	81+75N	Dark Brown Soil
WC10-0653	17 T	430087	5267934	L 101+00E	82+00N	"B" Horizon/Light Brown Soil
WC10-0654	17 T	430093	5267953	L 101+00E	82+25N	"B" Horizon/Light Brown Soil
WC10-0655	17 T	430093	5267984	L 101+00E	82+50N	"B" Horizon/Light Brown Soil
WC10-0656	17 T	430082	5268011	L 101+00E	82+75N	"B" Horizon/Light Brown Soil
WC10-0657	17 T	430094	5268038	L 101+00E	83+00N	Grey Soil
WC10-0658	17 T	430099	5268061	L 101+00E	83+25N	Dark Brown Soil
WC10-0659	17 T	430101	5268083	L 101+00E	83+50N	"B" Horizon/Light Brown Soil
WC10-0660	17 T	430102	5268110	L 101+00E	83+75N	"B" Horizon/Light Brown Soil
WC10-0661	17 T	430104	5268129	L 101+00E	84+00N	Dark Brown Soil
WC10-0662	17 T	430105	5268160	L 101+00E	84+25N	"B" Horizon/Light Brown Soil
WC10-0663	17 T	430110	5268183	L 101+00E	84+50N	"B" Horizon/Light Brown Soil
WC10-0664	17 T	430108	5268202	L 101+00E	84+75N	"B" Horizon/Light Brown Soil
WC10-0665	17 T	430111	5268231	L 101+00E	85+00N	Peat Moss
WC10-0666	17 T	430111	5268247	L 101+00E	85+25N	Grey Soil
WC10-0667	17 T	430112	5268274	L 101+00E	85+50N	"B" Horizon/Light Brown Soil
WC10-0668	17 T	430113	5268302	L 101+00E	85+75N	Grey Soil
WC10-0669	17 T	430106	5268331	L 101+00E	86+00N	Grey Soil
WC10-0670	17 T	430118	5268348	L 101+00E	86+25N	Peat Moss

SAMPLE #	ZONE (NAD 83)	EASTING	NORTHING	GRID (E)	GRID (N)	DESCRIPTION
WC10-0593	17 T	430179	5267729	L 102+00E	80+00N	Peat Moss/Dark Brown Soil
WC10-0594	17 T	430180	5267750	L 102+00E	80+25N	"B" Horizon/Light Brown Soil
WC10-0595	17 T	430183	5267777	L 102+00E	80+50N	"B" Horizon/Light Brown Soil
WC10-0596	17 T	430185	5267800	L 102+00E	80+75N	Peat Moss/Dark Brown Soil
WC10-0597	17 T	430188	5267824	L 102+00E	81+00N	"B" Horizon/Light Brown Soil
WC10-0598	17 T	430188	5267851	L 102+00E	81+25N	"B" Horizon/Light Brown Soil
WC10-0599	17 T	430192	5267878	L 102+00E	81+50N	"B" Horizon/Light Brown Soil
WC10-0600	17 T	430194	5267901	L 102+00E	81+75N	Peat Moss/Grey Soil
WC10-0600A	17 T	430193	5267902	L 102+00E	81+75N	Peat Moss/Grey Soil
WC10-0700	17 T	429177	5267767			
WC10-0701	17 T	430194	5267928	L 102+00E	82+00N	"B" Horizon/Light Brown Soil
WC10-0702	17 T	430193	5267949	L 102+00E	82+25N	"B" Horizon/Light Brown Soil
WC10-0703	17 T	430195	5267975	L 102+00E	82+50N	"B" Horizon/Light Brown Soil
WC10-0704	17 T	430200	5268000	L 102+00E	82+75N	"B" Horizon/Light Brown Soil
WC10-0705	17 T	430199	5268025	L 102+00E	83+00N	"B" Horizon/Light Brown Soil
WC10-0706	17 T	430202	5268053	L 102+00E	83+25N	"B" Horizon/Light Brown Soil
WC10-0707	17 T	430201	5268075	L 102+00E	83+50N	Peat Moss/Dark Brown Soil
WC10-0708	17 T	430202	5268105	L 102+00E	83+75N	Peat Moss/Dark Brown Soil
WC10-0709	17 T	430204	5268129	L 102+00E	84+00N	Peat Moss/Grey Soil
WC10-0710	17 T	430205	5268152	L 102+00E	84+25N	"B" Horizon/Light Brown Soil
WC10-0711	17 T	430207	5268176	L 102+00E	84+50N	"B" Horizon/Light Brown Soil
WC10-0712	17 T	430207	5268199	L 102+00E	84+75N	"B" Horizon/Light Brown Soil
WC10-0713	17 T	430212	5268227	L 102+00E	85+00N	Peat Moss/Dark Brown Soil
WC10-0714	17 T	430215	5268250	L 102+00E	85+25N	Peat Moss/Grey Soil
WC10-0715	17 T	430214	5268271	L 102+00E	85+50N	Peat Moss/Dark Brown Soil
WC10-0716	17 T	430214	5268298	L 102+00E	85+75N	"B" Horizon/Light Brown Soil
WC10-0717	17 T	430216	5268326	L 102+00E	86+00N	Peat Moss/Dark Brown Soil
WC10-0718	17 T	430220	5268356	L 102+00E	86+25N	"B" Horizon/Light Brown Soil
WC10-0719	17 T	430221	5268379	L 102+00E	86+50N	"B" Horizon/Light Brown Soil
WC10-0720	17 T	430221	5268399	L 102+00E	86+75N	"B" Horizon/Light Brown Soil
WC10-0721	17 T	430222	5268430	L 102+00E	87+00N	"B" Horizon/Light Brown Soil

SAMPLE #	ZONE (NAD 83)	EASTING	NORTHING	GRID (E)	GRID (N)	DESCRIPTION
WC10-0722	17 T	430276	5268458	L 103+00E	87+50N	"B" Horizon/Light Brown Soil
WC10-0723	17 T	430274	5268439	L 103+00E	87+25N	"B" Horizon/Light Brown Soil
WC10-0724	17 T	430274	5268410	L 103+00E	87+00N	"B" Horizon/Light Brown Soil
WC10-0725	17 T	430278	5268380	L 103+00E	86+75N	"B" Horizon/Light Brown Soil
WC10-0725A	17 T	430277	5268380	L 103+00E	86+75N	"B" Horizon/Light Brown Soil
WC10-0726	17 T	430276	5268363	L 103+00E	86+50N	"B" Horizon/Light Brown Soil
WC10-0727	17 T	430277	5268337	L 103+00E	86+25N	"B" Horizon/Light Brown Soil
WC10-0728	17 T	430279	5268306	L 103+00E	86+00N	"B" Horizon/Light Brown Soil
WC10-0729	17 T	430276	5268286	L 103+00E	85+75N	"B" Horizon/Light Brown Soil
WC10-0730	17 T	430283	5268255	L 103+00E	85+50N	"B" Horizon/Light Brown Soil
WC10-0731	17 T	430275	5268238	L 103+00E	85+25N	"B" Horizon/Light Brown Soil
WC10-0732	17 T	430276	5268214	L 103+00E	85+00N	Peat Moss/Dark Brown Soil
WC10-0733	17 T	430279	5268184	L 103+00E	84+75N	"B" Horizon/Light Brown Soil
WC10-0734	17 T	430277	5268159	L 103+00E	84+50N	"B" Horizon/Light Brown Soil
WC10-0735	17 T	430279	5268139	L 103+00E	84+25N	Peat Moss/Dark Brown Soil
WC10-0739	17 T	430280	5268041	L 103+00E	83+25N	Peat Moss/Dark Brown Soil
WC10-0740	17 T	430279	5268026	L 103+00E	83+00N	Peat Moss/Dark Brown Soil
WC10-0741	17 T	430280	5267999	L 103+00E	82+75N	Peat Moss/Dark Brown Soil
WC10-0742	17 T	430275	5267975	L 103+00E	82+50N	"B" Horizon/Light Brown Soil
WC10-0743	17 T	430279	5267948	L 103+00E	82+25N	Peat Moss/Dark Brown Soil
WC10-0744	17 T	430281	5267924	L 103+00E	82+00N	"B" Horizon/Light Brown Soil
WC10-0745	17 T	430274	5267899	L 103+00E	81+75N	Peat Moss/Dark Brown Soil
WC10-0746	17 T	430282	5267873	L 103+00E	81+50N	Peat Moss/Dark Brown Soil
WC10-0747	17 T	430281	5267855	L 103+00E	81+25N	Peat Moss/Dark Brown Soil
WC10-0748	17 T	430274	5267822	L 103+00E	81+00N	"B" Horizon/Light Brown Soil
WC10-0749	17 T	430270	5267807	L 103+00E	80+75N	Peat Moss/Dark Brown Soil
WC10-0750	17 T	430271	5267791	L 103+00E	80+50N	Submerged Sediments
WC10-0750A	17 T	430271	5267791	L 103+00E	80+50N	Submerged Sediments
WC10-0751	17 T	430272	5267766	L 103+00E	80+25N	Submerged Sediments
WC10-0752	17 T	430270	5267729	L 103+00E	80+00N	Submerged Sediments

APPENDIX D

ACTIVATION LABS SGH REPORT



**SGH – SOIL GAS HYDROCARBON
Predictive Geochemistry**

for

AUGEN GOLD CORP.

"WEST COTE LAKE SURVEY"

October 9, 2010

** Dale Sutherland, Eric Hoffman*

Activation Laboratories Ltd

(- author)*

EVALUATION OF SGH "SOIL SAMPLE" DATA

EXPLORATION FOR: "GOLD" TARGETS

Workorder: A10-5461

Table Of Contents

Heading	Page Location
SGH Geochemistry Overview:	3
Sample Type and Survey Design	4
Sample Preparation and Analysis	5
Mobilized Inorganic Geochemical Anomalies	5
The Nugget Effect	5
SGH Interpretation Report	6
SGH Rating System:	
Description	6
History and Understanding	7
SGH Data Quality:	
Reporting Limit	10
Laboratory Replicate Analysis	10
Historical SGH Precision	11
Laboratory Materials Blank – Quality Assurance (LMB-QA)	12
Threshold and Magnitude of SGH Data	13
Data Leveling	14
SGH Forensic Geochemical Signatures	15
Disclaimer	19
SGH Survey Interpretation	20
SGH Survey Interpretation and Rating	25
In-fill Sampling Recommendations for SGH	25
Cautionary Note Regarding Assumptions and Forward Looking Statements	26
Certificate of Analysis	27

SOIL GAS HYDROCARBON (SGH) GEOCHEMISTRY - OVERVIEW

SGH is a deep penetrating geochemistry that involves the analysis of surficial samples from over potential mineral or petroleum targets. The analysis involves the testing for 162 hydrocarbon compounds in the C5-C17 carbon series range applicable to a wide variety of sample types. SGH has been successful for delineating targets found at over 500 metres in depth. Samples of various media have been successfully analyzed such as soil (any horizon), drill core, rock, peat, lake-bottom sediments and even snow. The SGH analysis incorporates a very weak leach, essentially aqueous, that only extracts the surficial bound hydrocarbon compounds and those compounds in interstitial spaces around the sample particles. These are the hydrocarbons that have been mobilized from the target depth. SGH is unique and should not be confused with other hydrocarbon tests or traditional analyses that measure C1 (Methane) to C5 (Pentane) or other gases. SGH is also different from soil hydrocarbon tests that thermally extract or desorb all of the hydrocarbons from the whole soil sample. This test is less specific as it does not separate the hydrocarbons and thus does not identify or measure the responses as precisely. These tests also do not use a forensic approach to identification. The hydrocarbons in the SGH extract are separated by high resolution capillary column gas chromatography to isolate, confirm, and measure the presence of only the individual hydrocarbons that have been found to be of interest from initial research and development and from performance testing in two Canadian Mining Industry Research Organization (CAMIRO) projects (97E04 and 01E02).

Over the past 14 years of research, Activation Laboratories Ltd. has developed an in-depth understanding of the unique SGH signatures associated with different commodity targets. Using a forensic approach we have developed target signatures or templates for identification, and the understanding of the expected geochromatography that is exhibited by each class of SGH compounds. In 2004 we began to include an SGH interpretation report delivered with the data to enable our clients to realize the complete value and understanding of the SGH results in the shortest time frame and provide the benefit from past research sponsored by Actlabs, CAMIRO, OMET and other projects.

SGH has attracted the attention of a large number of Exploration companies. In the above mentioned research projects the sponsors have included (in no order): Western Mining Corporation, BHP-Billiton, Inco, Noranda, Outokumpu, Xstrata, Cameco, Cominco, Rio Algom, Alberta Geological Survey, Ontario Geological Survey, Manitoba Geological Survey and OMET. Further, beyond this research, Activation Laboratories Ltd. has interpreted the SGH data for over 400 targets from clients since January of 2004. In both CAMIRO research projects over known mineralization and in exploration projects over unknown targets, SGH has performed exceptionally well. As an example, in the first CAMIRO research project that commenced in 1997 (Project 97E04), there were 10 study areas that were submitted blindly to Actlabs. These study sites were selected since other inorganic geochemistries were unsuccessful at illustrating anomalies related to the target.

SOIL GAS HYDROCARBONS (SGH) GEOCHEMISTRY – OVERVIEW

Although Actlabs was only provided with the samples and their coordinates, SGH was able to locate the blind mineralization with exceptional accuracy in 9 of the 10 surveys. SGH has recently been very successful in exploration and discovery of unknown targets e.g. Golden Band Resources drilled an SGH anomaly and discovered a significant vein containing “visible” gold. (www.goldenbandresources.com)

Sample Type and Survey Design: It is highly recommended that a ***minimum*** of 50 sample “locations” is preferred to obtain enough samples into background areas on both sides of small suspected targets (wet gas plays, Kimberlite pipes, Uranium Breccia pipes, veins, etc.). SGH is not interpreted in the same way as inorganic based geochemistries. SGH must have enough samples over both the target and background areas in order to fully study the dispersion patterns or geochromatography of the SGH classes of compounds. Based on our minimum recommendation of at least 50 sample locations we further suggest that all samples be evenly spaced with about one-third of the samples over the target and one-third on each side of the target in order for SGH to be used for exploration. Targets other than gas plays, pipes, dykes or veins usually require additional samples to represent both the target and background areas.

SGH has been shown to be very robust to the use of different sample types even “within” the same survey or transect. Research has illustrated that it is far more important to the ultimate interpretation of the results to take a complete sample transect or grid than to skip samples due to different sample media. The **most ideal natural sample is still believed to be soil from the “Upper B-Horizon”, however excellent results can** also be obtained from other soil horizons, humus, peat, lake-bottom sediments, and even snow. The sampling design is suggested to use evenly spaced samples from 15 metres to 200 metres and line spacing from 50 metres to 500 metres depending on the size and type of target. A 4:1 ratio is suggested, however, larger orientation surveys have also been successful. Ideally even large grids should have one-third of the samples over the target and two-thirds of the samples into anticipated background areas. This will allow the proper assessment of the SGH geochromatographic vectoring and background site signature levels with minimal bias. Individual samples taken at significant distances from the main survey area to represent background are not of value in the SGH interpretation as SGH results are not background subtracted. Samples can be drip dried in the field and do not need special preservation for shipping and has been specifically designed to avoid common contaminants from sample handling and shipping. SGH has also been shown to be robust to cultural activities even to the point that successful results and interpretation has been obtained from roadside right-of-ways.

SOIL GAS HYDROCARBONS (SGH) GEOCHEMISTRY – OVERVIEW

Sample Preparation and Analysis: Upon receipt at Activation Laboratories the samples are air-dried in isolated and dedicated environmentally controlled rooms set to 40°C. The dried samples are then sieved. In the sieving process, it is important that compressed air is not used to clean the sieves between samples as trace amounts of compressor oils "may" poison the samples and significantly affect some target signatures. At Activation Laboratories a vacuum is used to clean the sieve between each sample. The -60 mesh sieve fraction (<250 microns, although different mesh sizes can be used at the preference of the exploration geologist) is collected and packaged in a Kraft paper envelope and transported from our sample preparation building to our analytical building on the same street in Ancaster Ontario. Each sample is then extracted, separated by gas chromatography and analyzed by mass spectrometry using customized parameters enabling the highly specific detection of the 162 targeted hydrocarbons at a reporting limit of one part-per-trillion (ppt). This trace level limit of reporting is critical to the detection of these hydrocarbons that, through research, have been found to be related at least in part to the breakdown and release of hydrocarbons from the death phase of microbes directly interacting with a deposit at depth. The hydrocarbon signatures are directly linked to the deposit type which is used as a food source. The hydrocarbons that are mobilized and metabolized by the microbes are released in the death phase of each successive generation. Very few of the hydrocarbons measured are actually due to microbe cell structure, or hydrocarbons present or formed in the genesis of the deposit or from anthropogenic contamination. The results of the SGH analysis is reported in raw data form in an Excel spreadsheet as "semi-quantitative" concentrations without any additional statistical modification.

Mobilized Inorganic Geochemical Anomalies: It is important to note that SGH is essentially "blind" to any inorganic content in samples as only organic compounds as hydrocarbons are measured. Thus inorganic geochemical surface anomalies that have migrated away from the mineral source, and thus may be interpreted and found to be a false target location, is not detected and does not affect SGH results. This fact is of great advantage when comparing the SGH results to inorganic geochemical results. If there is agreement in the location of the anomalies between the organic and inorganic technique, such as **Actlabs'** Enzyme Leach, a significant increase in confidence in the target location can be realized. If there is no agreement or a shift in the location of the anomalies between the techniques, the inorganic anomaly may have been mobilized in the surficial environment.

The Nugget Effect: As SGH is "blind" to the inorganic content in the survey samples, any concern of a "nugget effect" will not be encountered with SGH data. A "nugget effect" may be of a concern for inorganic geochemistries from surveys over copper, gold, lead, nickel, etc. type targets.

SOIL GAS HYDROCARBONS (SGH) GEOCHEMISTRY – OVERVIEW

SGH Interpretation Report: All SGH submissions must be accompanied by relative or UTM coordinates so that we may ensure that the sample survey design is appropriate for use with SGH, and to provide an SGH interpretation with the results. In our interpretation procedure, we separate the results into 19 SGH subclasses. These classes include specific alkanes, alkenes, thiophenes, aromatic, and polyaromatic compounds. Note that none of the SGH hydrocarbons are “gaseous” at room temperature and pressure. The classes are then evaluated in terms of their geochromatography and for coincident compound class anomalies that are unique to different types of mineralization. Actlabs uses a six point scale in assigning a subjective rating of similarity of the SGH signatures found in the submitted survey to signatures previously reviewed and researched from known case studies over the same commodity type. Also factored into this rating is the appropriateness of the survey and amount of data/sample locations that is available for interpretation. This rating scale is described in detail in the following section.

SGH RATING SYSTEM - DESCRIPTION

To date SGH has been found to be successful in the depiction of buried mineralization for Gold, Nickel, VMS, SEDEX, Uranium, Polymetallic, and Copper, as well as for Kimberlites. SGH data has developed into a dual exploration tool. From the interpretation, a vertical projection of the predicted location of the target can be made as well as a statement on the rating of the comparability of the identification of the anticipated target type to that from known case studies, as an example: if the client anticipates the target to be a Gold deposit, what is the rating or comparability that the target is similar to the SGH results over a Gold deposit in Nunavut, shear hosted and sediment hosted deposits in Nevada, or Paleochannel Gold mineralization in Western Australia.

- **A rating of “6” is the highest or best rating, and means that** the SGH classes most important to describing a Gold related hydrocarbon signature are all present and consistently vector to the same location with well defined anomalies. To obtain this rating there also needs to be other SGH classes that when mapped lend support to the predicted location.
- **A rating of “5” means that the SGH classes most important to describing a** Gold signature are all present and consistently describe the same location with well defined anomalies. The SGH signatures may not be strong enough to also develop additional supporting classes.
- **A rating of “4” means that the SGH classes most important to describing a** Gold signature are mostly present describing the location with well defined anomalies. Supporting classes may also be present.

SGH RATING SYSTEM - DESCRIPTION (continued)

- A rating of "3" means that the SGH classes most important to describing a Gold signature are mostly present and describe the same location with fairly well defined anomalies. Some supporting classes may or may not be present.
- A rating of "2" means that some of the SGH classes most important to describing a Gold signature are present but a predicted location is difficult to determine. Some supporting classes may be present
- A rating of "1" is the lowest rating, and means that one of the SGH classes most important to describing a Gold signature is present but a predicted location is difficult to determine. Supporting classes are also not helpful.
- The SGH rating is directly and significantly affected by the survey design. Small data sets, especially if significantly <50 sample locations, or transects/surveys that are geographically too short will automatically receive a lower rating no matter how impressive an SGH anomaly might be. When there is not enough sample locations to adequately review the SGH class geochromatography, or when the sample spacing is inadequate, or if the spacing is highly variable such that it biases the interpretation of the results, then the confidence in the interpretation of any geochemistry is adversely affected. The SGH rating is not just a rating of the agreement between the SGH pathfinder classes for a particular target type; it is a rating of the overall confidence in the SGH results from this particular survey. The interpretation is only based on the SGH results without any information from other geochemical, geological or geophysical information unless otherwise specified.

SGH RATING SYSTEM – HISTORY & UNDERSTANDING

The subjective SGH rating system has been used since 2004 when Activation Laboratories started providing an SGH Interpretation Report with ever submission for SGH analysis to aid our clients in understanding this organic geochemistry and ensuring that they obtain the best results for their surveys. As explained in the previous section, the SGH rating is not just a rating of how definitive an SGH anomaly is, and **is not based just on the map(s) provided in this report. It is a rating of "confidence in the interpreted anomaly" from the combination of (i) are the expected SGH Pathfinder Classes of compounds present from the template for this target type (one Pathfinder Class map is shown in the report, at least three must be present to adequately describe the correct signature for a particular target), (ii) how well do these SGH Pathfinder Classes agree in describing an particular area, (iii) how well does this agreement compare to SGH case studies over known targets of that type, (iv) how well is the interpreted anomaly defined by the survey (i.e. a single**

SGH RATING SYSTEM – HISTORY & UNDERSTANDING (cont.)

transect does not provide the same confidence as a complete grid of samples), and (v) is there at least a minimum of 50 sample locations in the survey so that there may be an adequate amount of data to observe the geochromatography of the different SGH Pathfinder Class of compounds.

The question often arises by clients **as to the frequency of a rating, e.g. "how often is a rating of 5.0 given in an interpretation"**. **To better understand this we present this review** of the history of the SGH rating program since 2004 and some of the underlying situations that can affect the historical rating charts.

Originally it was recommended that a minimum of 35 sample location be used for small target exploration, however it was quite quickly realized that this is often insufficient and at least 50 sample locations were required. In 2007, the rating scale was refined to include increments of 0.5 units rather than just integer values from 0 to 6.

A rating frequency may be biased high as most clients conduct an orientation study over a known target, thus several of these projects result in high ratings. Note that, at this time, the rating is not said to be linked to grade of a deposit or depth to the target. Even in exploration surveys clients tend to submit samples over more promising targets due to knowledge of the geology and prior geochemical or geophysical results. As shown in the following chart, projects with SGH data from 200 or more sample locations have a higher level of confidence in the interpretation as the geochromatography of the SGH Pathfinder Classes of compounds can be more completely observed and reviewed.

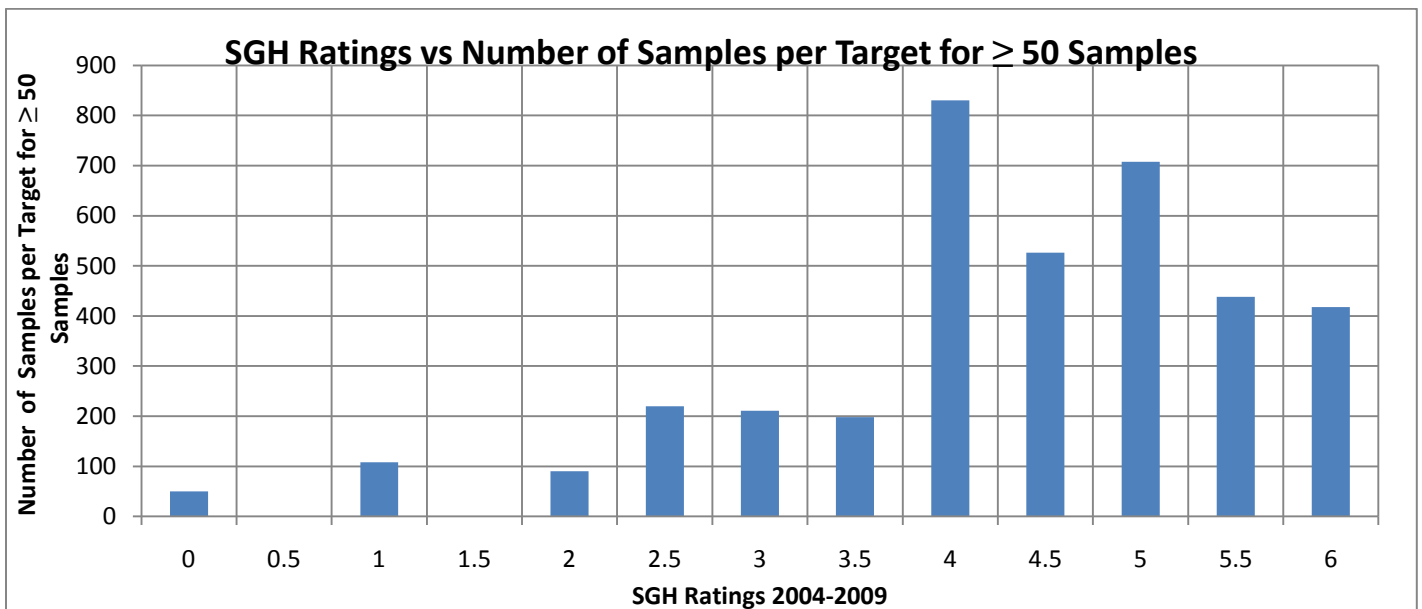

SGH RATING SYSTEM – HISTORY & UNDERSTANDING (cont.)

The rating frequency may be biased low as research projects often include a bare minimum of samples to reduce costs. Research projects may also be over targets known to be difficult to depict with geochemistry. Multiple targets in close vicinity in a survey may result in a low bias as the Pathfinder Class geochromatography is more difficult to deconvolute. Ratings may also be biased low if less than the recommended 50 sample locations is submitted as indicated by the following chart. This chart also illustrates that there is no interpretation bias to a particular rating value.

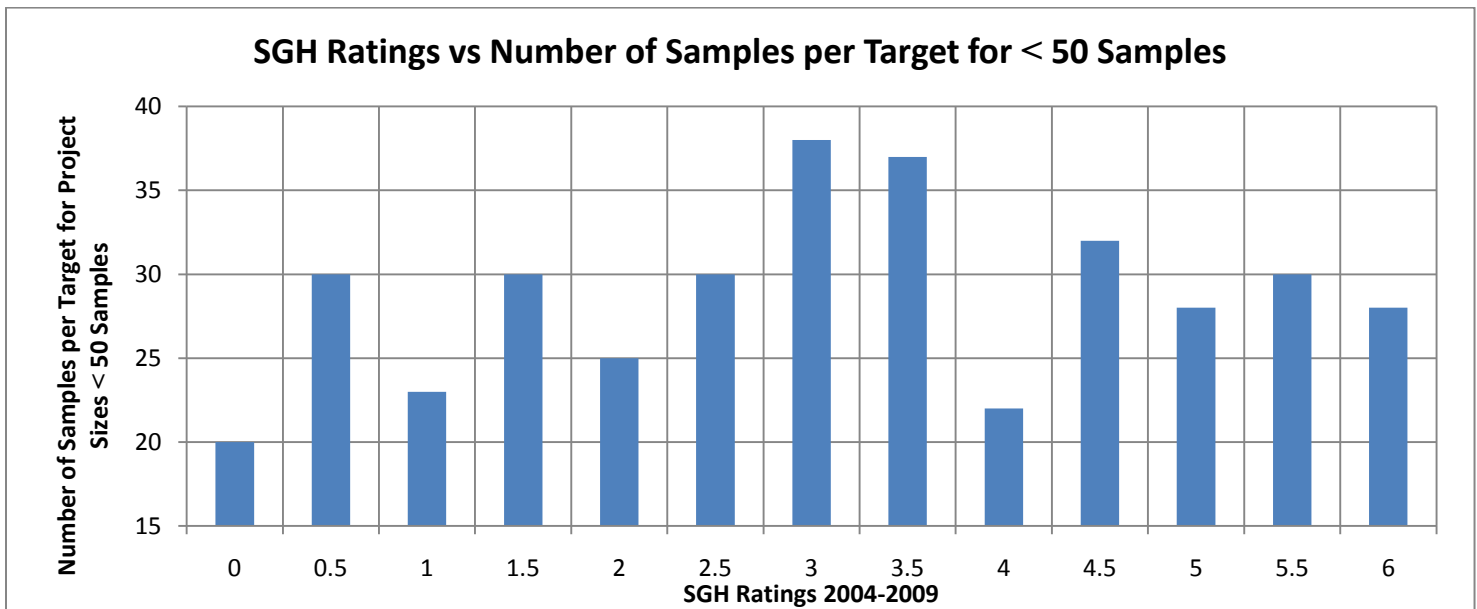

The overall rating frequency for over 400 targets from January 2004 to December 2009 is shown in the chart below illustrating that surveys over more promising targets are most often submitted for best use of research or exploration dollars. It also indicates that the 0.5 increments were less frequent as they started in 2007.

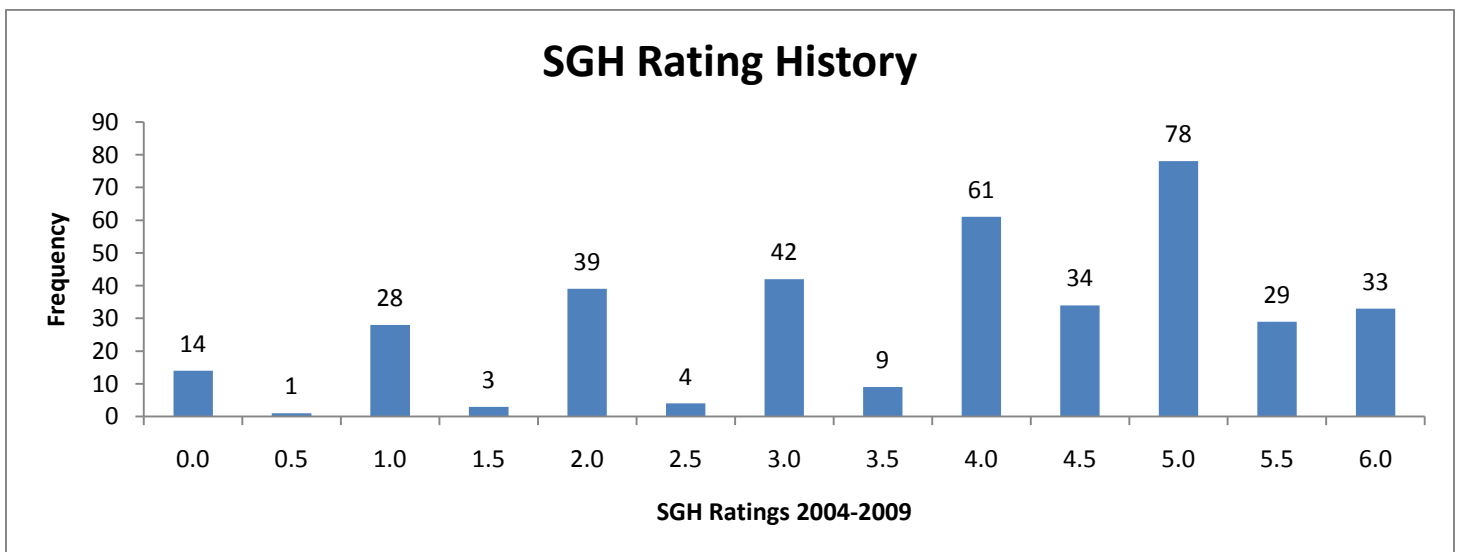

SGH RATING SYSTEM – HISTORY & UNDERSTANDING (cont.)

More specific for SGH interpretation for Gold targets, the overall rating frequency for 97 targets from January 2004 to December 2009 is shown in the chart below that also illustrates that surveys over more promising Gold targets are most often submitted for best use of research or exploration dollars.

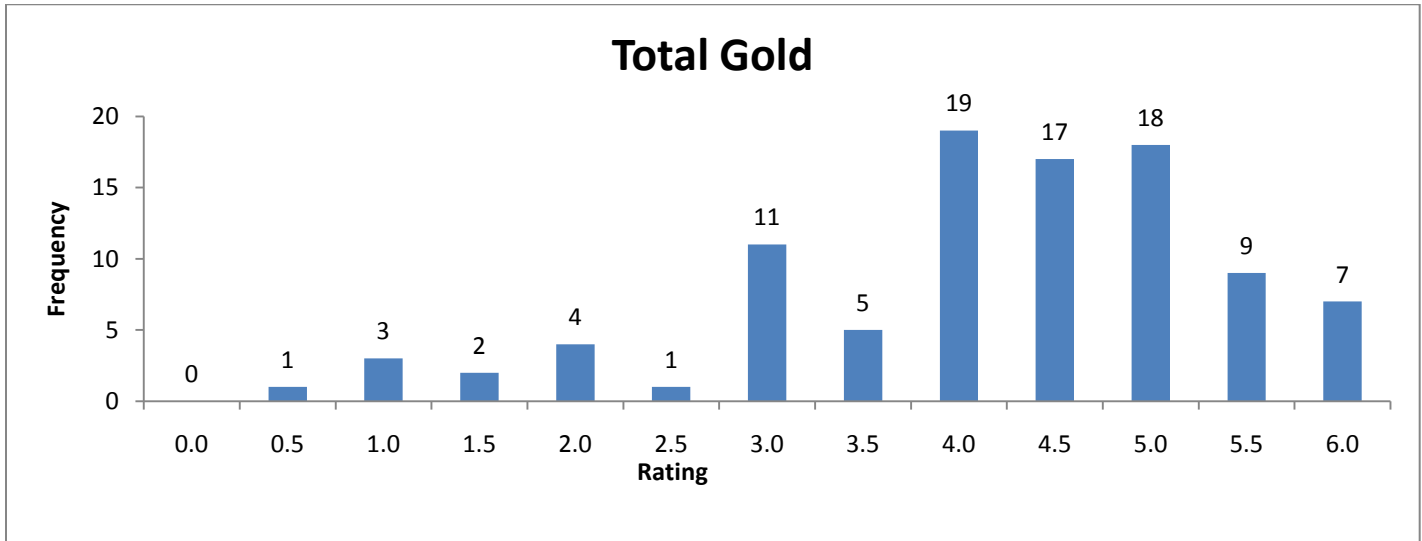

SGH DATA QUALITY

- Reporting Limit:** The SGH Excel spreadsheet of results contains the raw unaltered concentrations of the individual SGH compounds in units of "part-per-trillion" (ppt). The reporting of these ultra low levels is vital to the measurement of the small amounts of hydrocarbons now known to be leached/metabolized and subsequently released by dead bacteria that have been interacting with the ore at depth. To ensure that the data has a high level of confidence, a "reporting limit" is used. The reporting limit of 1 ppt actually represents a level of confidence of approximately 5 standard deviations where SGH data is assured to be "real" and non-zero. Thus in SGH the use of a reporting limit automatically removes site variability and there is no need to further background subtract any data as the reporting limit has already filtered out any site background effects. Thus we recommend that all data that is equal to or greater than 2 ppt should be used in any data review. It is important to review all SGH data as low values that may be the centre of halo anomalies and higher values as apical anomalies or as halo ridges are all important.
- Laboratory Replicate Analysis:** A laboratory replicate is a sample taken randomly from the submitted survey being analyzed and are not unrelated samples taken from some large stockpile of bulk material. In the Organics laboratory an equal portion of this sieved sample, or pulp, is taken and analyzed in the same manner using the Gas Chromatography/Mass Spectrometer. The comparison of laboratory replicate and field duplicate results for chemical tests in the parts-per-million or even parts-per-billion range has typically

SGH DATA QUALITY (continued)

been done using an absolute "relative percent difference (RPD)" statistic which is an easy proxy for error estimation rather than a more complete analysis of precision as specified by Thompson and Howarth. An RPD statistic is not appropriate for SGH results as the reporting limit for SGH is 1 part-per-trillion. Further, SGH is a semi-quantitative technique and was not designed to have the same level of precision as other less sensitive **geochemistry's** as it is only used as an exploration tool and not for any assay work. SGH is also designed to cover a wide range of organic compounds with an unprecedented 162 compounds being measured for each sample. In order to analyze such a wide molecular weight range of compounds, sacrifices were made to the variability especially in the low molecular weight range of the SGH analysis. The result is that the first fifteen SGH compounds in the Excel spreadsheet is expected to exhibit more imprecision than the other 147 compounds. An SGH laboratory replicate is a large set of data for comparison even for just a few pairs of analyses. Precision calculations using a Thompson and Howarth approach should only be used for estimating error in individual measurements, and not for describing the average error in a larger data set. In geochemical exploration geochemists seek concentration patterns to interpret and thus rigorous precision in individual samples is not required because the concentrations of many samples are interpreted collectively. For these reasons recent and independent research at Acadia University in Canada promote that a percent Coefficient of Variation (%CV) should be used as a universal measurement of relative error in all geochemical applications. As SGH results are a relatively large data set for nearly all submissions, %CV is a better statistic for use with SGH. By using %CV, the concentration of duplicate pairs is irrelevant because the units of concentration cancel out in the formation of the **coefficient of variation ratio**. For SGH, the %CV is calculated on all values ≥ 2 ppt. These values are averaged and represent a value for each pair of replicate analysis of the sample. All of the %CV values for the replicates are then averaged to report one %CV value to represent the overall estimate of the relative error in the laboratory sub-sampling from the prepared samples, and any instrumental variability, in the SGH data set for the survey. Actlabs' has successfully addressed the analytical challenge to minimize analytical variability for such a large list of compounds. Thus as SGH is also interpreted as a signature and is solely used for exploration and not assay measurement, the data from SGH is **"fit for purpose"** as a geochemical exploration tool.

- **Historical SGH Precision:** In the general history of geochemistry, studies indicate that a large component of total measurement error is introduced during the collection of the initial sample and in sub-sampling, and that only a subordinate amount of error in the result is introduced during preparation and analysis. A historical record encompassing many projects for SGH, including a wide variety of sample

SGH DATA QUALITY (continued)

types, geology and geography, shows that the consistency and precision for the analysis of SGH is excellent with an overall precision of 6.8% Coefficient of Variation (%CV). When last calculated, this number has a range having a maximum of 12.4% CV, a minimum of 3.0% CV, with a standard deviation of 1.6%, in a population made up of over 400 targets (over 45,000 samples) interpreted since June of 2004. Again the precision of 6.8% CV included all of the sample types as soil from different horizons, peat, till, humus, lake-bottom sediments, ocean-bottom sediments, and even snow. When field duplicates have been revealed to us, we have found that the precision of the field duplicates are in the range of about 9 to 12 %CV. As SGH is interpreted using a combination of compounds as a chemical "class" or signature, the affect of a few concentrations that may be imprecise in a direct comparison of duplicates is not significant. Further, projects that have been re-sampled at different times or seasons are expected to have different SGH concentrations. The SGH anomalies may not be in exactly the same position or of the same intensity due to variable conditions that may have affected the dispersion of different pathfinder classes. However, the **SGH "signature" as to the presence of the specific mix of SGH pathfinder classes will definitely still exist**, and will retain the ability to identify the deposit type and vector to the same target location.

• LABORATORY MATERIALS BLANK – QUALITY ASSURANCE (LMB-QA):

The Laboratory Materials Blank Quality Assurance measurements (LMB-QA) shown in the SGH spreadsheet of results are matrix free blanks analyzed for SGH. These blanks are not standard laboratory blanks as they do not accurately reflect an amount expected to be from laboratory handling or laboratory conditions that may be present and affect the sample analysis result. The LMB-QA measurements are a pre-warning system to only detect any contamination originating from laboratory glassware, vials or caps. As there is no substrate to emulate the sample matrix, the full solvating power of the SGH leaching solution, effectively a water leach, is fully directed at the small surface area of the glassware, vials or caps. In a sample analysis the solvating power of the SGH leaching solution is distributed between the large sample surface area (from soil, humus, sediments, peat, till, etc.) and the relatively small contribution from the laboratory materials surfaces. The sample matrix also buffers the solvating or leaching effect in the sample versus the more vigorous leaching of the laboratory materials which do not experience this buffering effect. Thus the level of the LMB-QA reported is biased high relative to the sample concentration and the actual contribution of the laboratory reagents, equipment, handling, etc. to the values in samples is significantly lower. This situation in organic laboratory analysis only occurs at such extremely low part-per-trillion (ppt) measurement levels. This is one of the reasons that SGH uses a reporting limit and not a detection limit. The 1 ppt reporting limit used in the SGH spreadsheet of raw concentration data is 3 to 5

SGH DATA QUALITY (continued)

times greater than a detection limit. The reporting limit automatically filters out analytical noise, the actual LMB-QA, and most of the sample survey site background. This has been proven as SGH values of 1 to 3 parts-per-trillion (ppt) have very often illustrated the outline of anomalies directly related to mineral targets. Thus all SGH values greater than or equal to 1 or 2 ppt should be used as reliable values for interpretations.

The LMB-QA values thus should not be used to background subtract any SGH data. The LMB-QA values are only an early warning as a quality assurance procedure to indicate the relative cleanliness of laboratory glassware, vials, caps, and the laboratory water supply at the ppt concentration level. Do not subtract the LMB-QA values from SGH sample data.

SGH DATA INTERPRETATION

- **GEOCHEMICAL ANOMALY THRESHOLD VALUE:**

In the interpretation of "inorganic" geochemical data one of the determinations to be made is to calculate a "Threshold" value above which data is considered anomalous. This is done on an element by element basis. In the interpretation of this "organic" geochemical data this determination is done differently. The determination of a threshold value is not calculated for each hydrocarbon compound. The determination of a threshold value is also a concentration below which geochemical data is considered as "noise" for the purposes of geochemical interpretation. As discussed on page 10, SGH uses a "Reporting Limit" instead of some type of Detection Limit. The amount of noise that is already eliminated in the data, as below the Reporting Limit of 1 part-per-trillion (shown in the data spreadsheet as "-1" as "not-detected at a Reporting Limit of 1 ppt") is equivalent to approximately 5 standard deviations of variability. To thus calculate an additional Threshold Value is a loss of real and valuable data. Further, in the interpretation of SGH data, individual compounds are not considered (unless explicitly mentioned in the report). The interpretation of SGH data is exclusively conducted by "compound chemical class" which is the sum of four to fourteen individual hydrocarbons in the same organic chemical class as these compounds naturally have the same chemical properties that ultimately define their spatial dispersion characteristics in their rise from a mineral target through the overburden. This combined class is more reliable than the measurement of any one compound. SGH also eliminates the need for a Threshold value determination above the Reporting Limit due to the "high specificity" of the specific hydrocarbons and the classes they form. Each of the hydrocarbons has been hand selected due to their lower probability of being found in general surface soils. Further, only those classes where the majority of the compounds are detected above the Reporting Limit are considered in the interpretation. This defines the SGH geochemistry as having less

SGH DATA INTERPRETATION

geochemical noise due to the use of a reporting limit and as having higher confidence in the use of groups (classes) of data instead of individual compounds. However the most important aspect of interpretation is **the use of a forensic signature. At least three specific "Pathfinder" classes, based on the combinations or template of classes we have developed, must be present to define the hydrocarbon signature to confidently predict the presence of a specific type of mineral target. Do not calculate another Threshold value. FACT: It has been proven many times that important chemical anomalies can exist even at 5 ppt.**

- **SGH PATHFINDER CLASS MAGNITUDE:**

The magnitude of any individual concentration or that of a hydrocarbon class does not imply that the data is of more importance or that mineralization is of higher quantity or grade. SGH interpretation must use the review of the combination of specific hydrocarbon classes to make any interpretation.

- **SGH DATA LEVELING:**

The combination of SGH data from different field sampling events has rarely required leveling in order to combine survey grids. The only circumstances that have occasionally required leveling has been the combination of samples that are very fine in texture, thus having a combined large surface area to samples of peat that may be in nearby areas. Even after maceration of the peat and in using the maximum size of sample amenable to this test method, peat samples have a significantly lower surface area. Peat samples have only required leveling in one survey in the last 500 SGH interpretations.

In only the last year it has been observed that SGH data **may** require leveling when different field sampling events have significantly different soil temperature. It has been documented that only when **"soil" samples are taken from "frozen" ground that data leveling may be required as frozen sample act as a frozen cap to the hydrocarbon flux and may collect a higher concentration of hydrocarbon compounds compared to sampling during seasons where the samples are not frozen. Only two surveys have required leveling in the last 500 SGH interpretations.**

The author has taken introductory training in the leveling of geochemical data. If leveling is required, both data sets are reviewed in terms of maximum, minimum and average values for each SGH Pathfinder Class intended for use in the interpretation. Data is sectioned into quartiles and each section is assigned specific leveling factors that is then applied to one data set. It should be noted that any type of data leveling is an approximation.

SGH – FORENSIC GEOCHEMICAL SIGNATURES

- One of the first experiments in 1996 in the development of the SGH analysis was to observe if an SGH response could be obtained directly from an ore sample. From office shelf specimens, small rock chips were obtained which were then crushed and milled. The fine pulp obtained was then subjected to the SGH analysis. These shelf specimen samples were from well known Volcanic Massive Sulphide deposits of the Mattabi deposit from the Archean Sturgeon Lake Camp in Northwestern Ontario and from the Kidd Creek Archean volcanic-hosted copper-zinc deposit. Even these specimen samples contain a geochemical record of the hydrocarbons produced by the bacteria that had been feeding on these deposits at depth. As a comparison, SGH analysis were similarly conducted on modern-day VMS ore samples **taken from a “black smoker” hydrothermal volcanic vent** from the deep sea bed of the Juan de Fuca Ridge where high concentrations of microbial growth was also known to exist. The raw data profiles as GC/MS Total Ion Chromatograms are shown below to illustrate the **“visible”** portion of the VMS signature obtained from the SGH analysis.

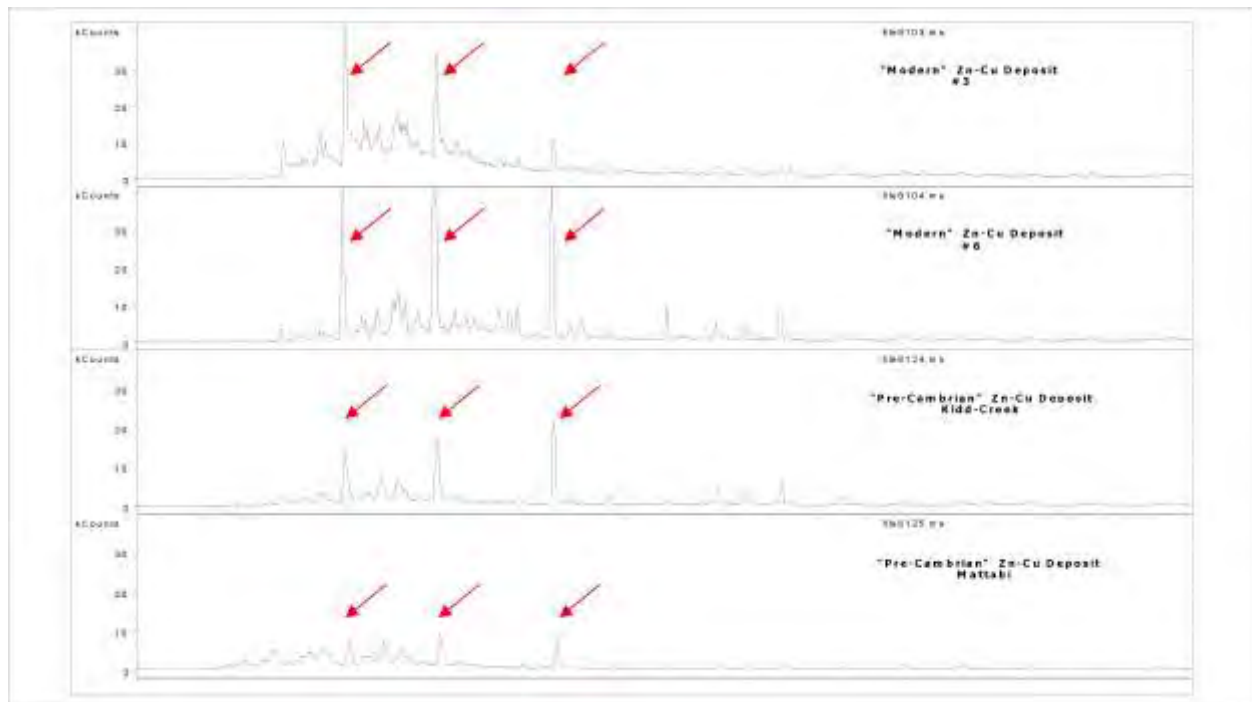

The **top two profiles** were obtained from two samples of the modern day “black smokers”. The third and fourth chromatograms in the above image were obtained from the Pre-Cambrian Zn-Cu Kidd Creek and Mattabi deposits. The red arrows point to three compounds that are a portion of the SGH signature for VMS type deposits. This visible portion of the VMS signature of hydrocarbons can easily be seen in the analysis of each of these four samples.

SGH – FORENSIC GEOCHEMICAL SIGNATURES (cont.)

The next question in our early objectives was to see if this SGH signature could also be observed in surficial soil samples that had been taken over VMS deposits. Through our research projects, soil samples were obtained from over the Ruttan Cu-Zn VMS deposit near Leaf Rapids, Manitoba and located in the Paleoproterozoic Rusty Lake greenstone belt. The profile obtained, as observed in the raw GC/MS chromatogram, is shown in this next image below:

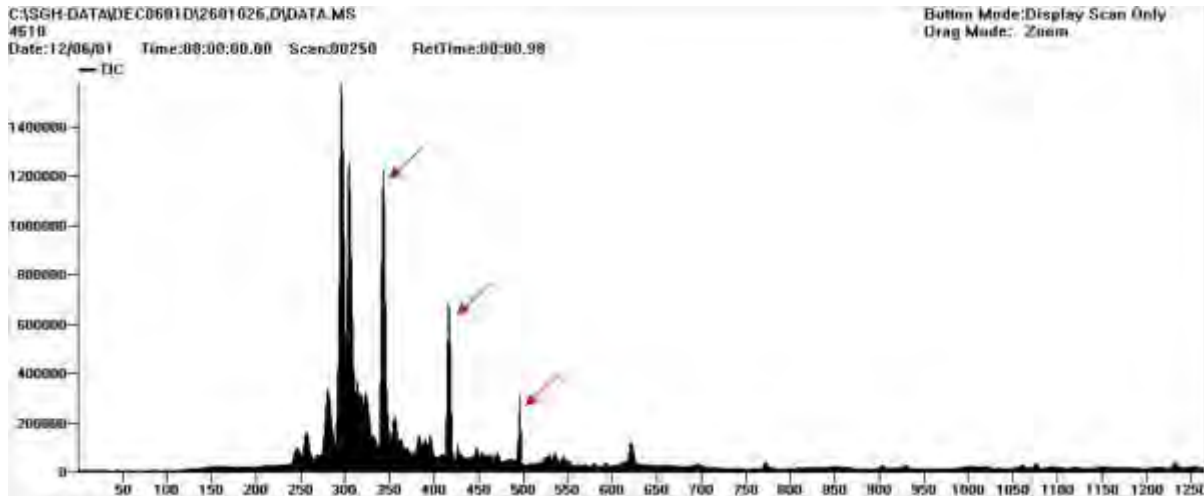

The three compounds indicated by the red arrows represent the same visible portion of the VMS signature observed from the modern day black smoker samples and the ore samples taken from the Mattabi and Kidd Creek, even though this soil was taken from over a different VMS deposit in a geographically different area. **Is this coincidence? Another soil sample was obtained from Noranda's Gilmour South base-metal occurrence in the Bathurst Mining camp in northern New Brunswick.** As shown below, this sample contained a very complex SGH signature, however the visible portion of the VMS signature as indicated by the red arrows is still observed as in the black smoker, Mattabi and Kidd Creek ore samples.

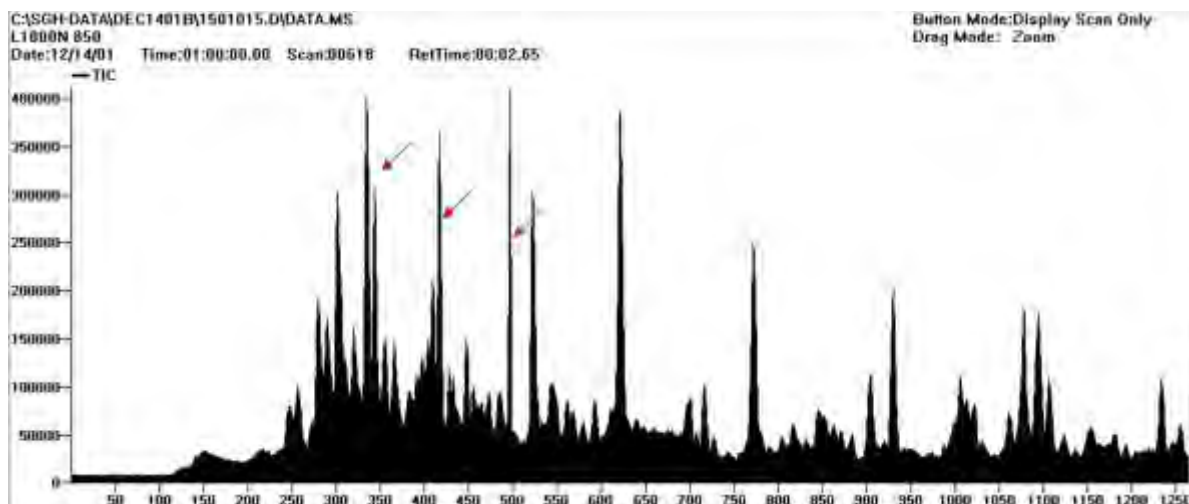

SGH – FORENSIC GEOCHEMICAL SIGNATURES (cont.)

In research conducted by the Ontario Geological Survey, this same portion of the SGH signature was also observed over the VMS deposit at Cross Lake in Ontario. Note that the visible signature shown as the three compounds indicated by the red arrows is only a small portion of the complete SGH VMS signature. The full VMS signature is made up of at least three groups, as three organic chemical classes, that together contain at least 35 of the individual SGH hydrocarbons.

The chromatograms shown on the preceding page from the GC/MS analysis are not used directly in the interpretation of SGH data. As we are only interested in a specific list of 162 hydrocarbons, the mass spectrometer and associated software programs specifically identifies the hydrocarbons of interest, runs calculations using relative responses to a short list of hydrocarbons used as standards, and develops an Excel spreadsheet of semi-quantitative concentration data to represent the sample. Thus the SGH results for a sample, like that observed in ore from the Ruttan, are filtered to obtain the concentrations for the specific 162 hydrocarbons. A simple bar graph drawn from the Excel spreadsheet of the hydrocarbons and their concentrations results in a DNA like **forensic SGH signature** as shown below. The portion discussed here as the “visible” SGH VMS signature in the GC/MS chromatograms, is again shown by the red arrows.

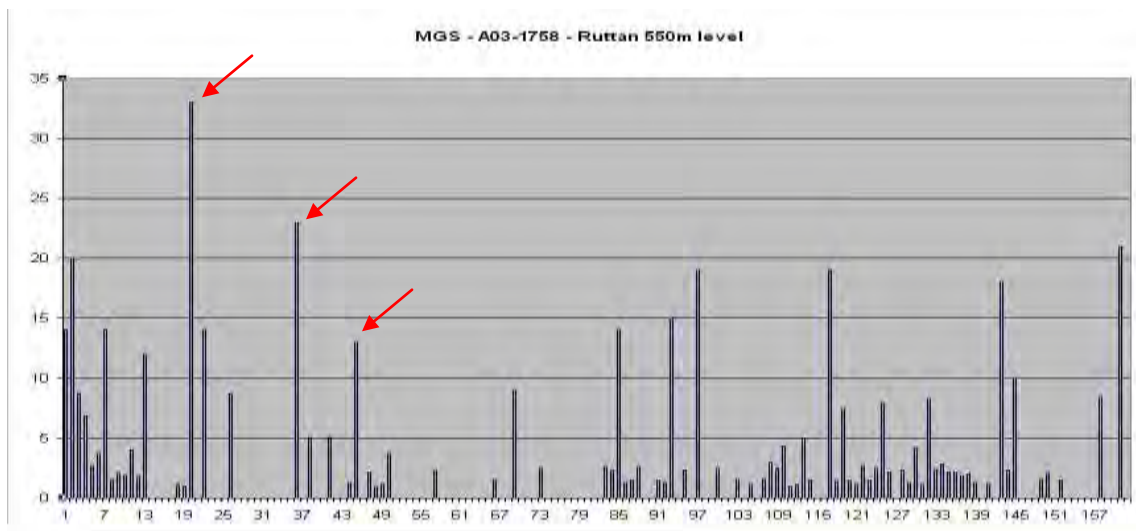

Through the work done in the SGH CAMIRO research projects, it was observed that the hydrocarbon signature produced by the SGH technique appeared to also be able to be used to differentiate barren from ore-bearing conductors. This was explored further through the submission and analysis of specific specimen samples that represented a barren pyritic conductor and a barren graphitic conductor.

SGH – FORENSIC GEOCHEMICAL SIGNATURES (cont.)

The GC/MS chromatograms from these two specimens are compared to that obtained from the Kidd-Creek ore as shown below. This diagram conclusively shows that the SGH signatures obtained from the two types of barren conductors are completely different than that obtained by SGH over VMS type ore. SGH is thus able to differentiate between ore-bearing conductors and barren conductors as the Forensic SGH Geochemical signature is different.

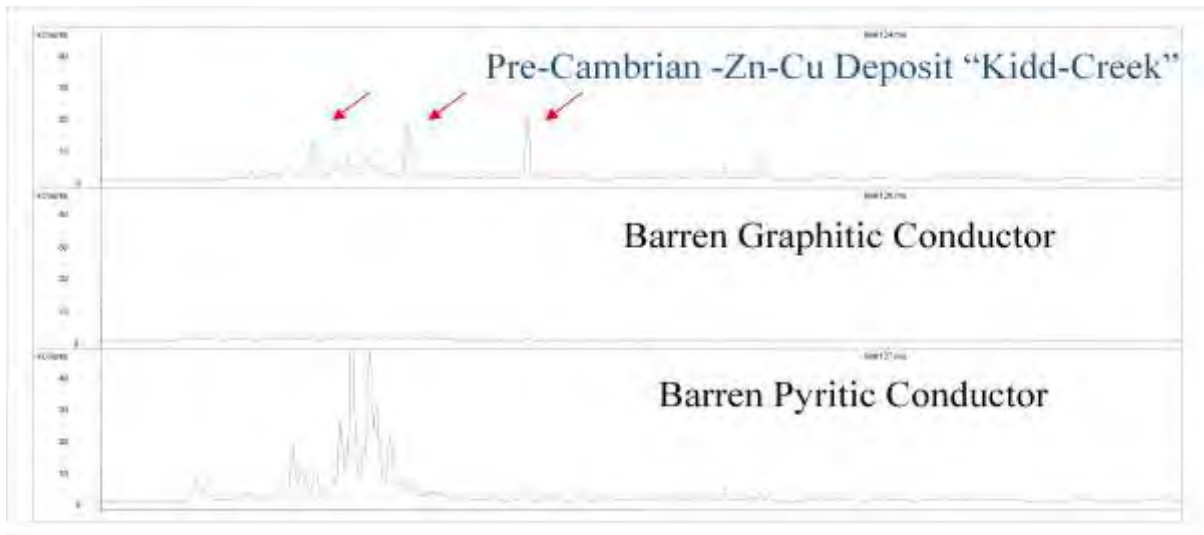

- SGH has been described by the Ontario Geological Survey of Canada (OGS) as a "REDOX cell locator". Many SGH surveys for Gold and other mineral targets can result in multiple types of anomalies, depending on the class of SGH compounds, even over the same target and in the same set of samples. Thus "Apical", "Nested-Halo", and "Rabbit-Ear" or "Halo" type SGH anomalies are all typically observed from the effect of REDOX cells that have developed over deposits. REDOX cells are also related to the presence of bacteriological activity.
- The VMS template of SGH Pathfinder Classes uses low and medium weight classes of hydrocarbon compounds. Again, at least three Pathfinder Class group maps, associated with the SGH signature for VMS, must be present to begin to be considered for assignment of a good rating. The Pathfinder Class anomalies in these maps must logically concur and support a consistent interpretation in relation to the expected geochromatographic characteristics of the Pathfinder Class, for a specific area.
- The interpretation development history shown here on pages 16-19 for VMS SGH Pathfinder Class map(s) shown in this report is similar to the development history for other target types. The reader should not draw a conclusion that SGH is used only for sulphide based mineralization as some of the most intense SGH anomaly have been associated with Kimberlites where sulphides are essentially not present.

SGH DATA INTERPRETATION

DISCLAIMER:

- This "SGH Interpretation Report" has been prepared to assist the user in understanding the development and capabilities of this Organic based Geochemistry. The interpretation of the Soil Gas Hydrocarbon (SGH) data is in reference to a template or group of SGH classes of compounds specific to a type of mineralization or target that is chosen by the client (i.e. the template for gold, copper, VMS, uranium, etc.). Although the template of SGH Pathfinder Classes that has been developed through research and review of case studies has proven to be able to address many lithologies, Activation Laboratories Ltd. cannot guarantee that the template is applicable to every type of target in every type of environment. The interpretation in this report attempts to identify an anomaly that has the best SGH signature in the survey for the type of mineralization or target chosen by the client. However, this interpretation is not exhaustive and there may be additional SGH anomalies that may warrant interest. It should not be viewed due to the generation of this SGH report, that Activation Laboratories Ltd. has the expertise or is in the business of interpreting geochemical data as a general service. As the author is the originator of the SGH geochemistry, has researched and developed this exploration tool since 1996, and has produced similar interpretations using SGH data for over 500 surveys, he is perhaps the best qualified to prepare this interpretation as assistance to clients wishing to use SGH. Activation Laboratories Ltd. can offer assistance in general suggestions for sampling protocols and in sample grid location design; however we accept no responsibility to the appropriateness of the samples taken. Activation Laboratories Ltd. has made every attempt to ensure the accuracy and reliability of the information provided in this report. Activation Laboratories Ltd. or its employees, does not accept any responsibility or liability for the accuracy, content, completeness, legality, or reliability of the information or description of processes contained in this report. **The information is provided "as is" without a guarantee of any kind in the interpretation or use of the results of the SGH geochemistry.** The client or user accepts all risks and responsibility for losses, damages, costs and other consequences resulting directly or indirectly from using any information or material contained in this report or using data from the associated spreadsheet of results.

INTERPRETION OF SGH RESULTS – A10-5461
AUGEN GOLD CORP – WEST COTE LAKE SURVEY

SGH SURVEY INTERPRETATION

- This report is based on the SGH results from the analysis of a total of 1085 soil samples from the West Cote Lake survey. This project area is comprised of 25 parallel transects that are 100 metres apart. Samples are spaced at approximately 25 metres apart along each transect. The full survey area is approximately 2.5 Km x 1.5 Km in size. UTM coordinates were provided for mapping of the SGH results for these soil samples.

SGH SURVEY – SAMPLE LOCATION MAP

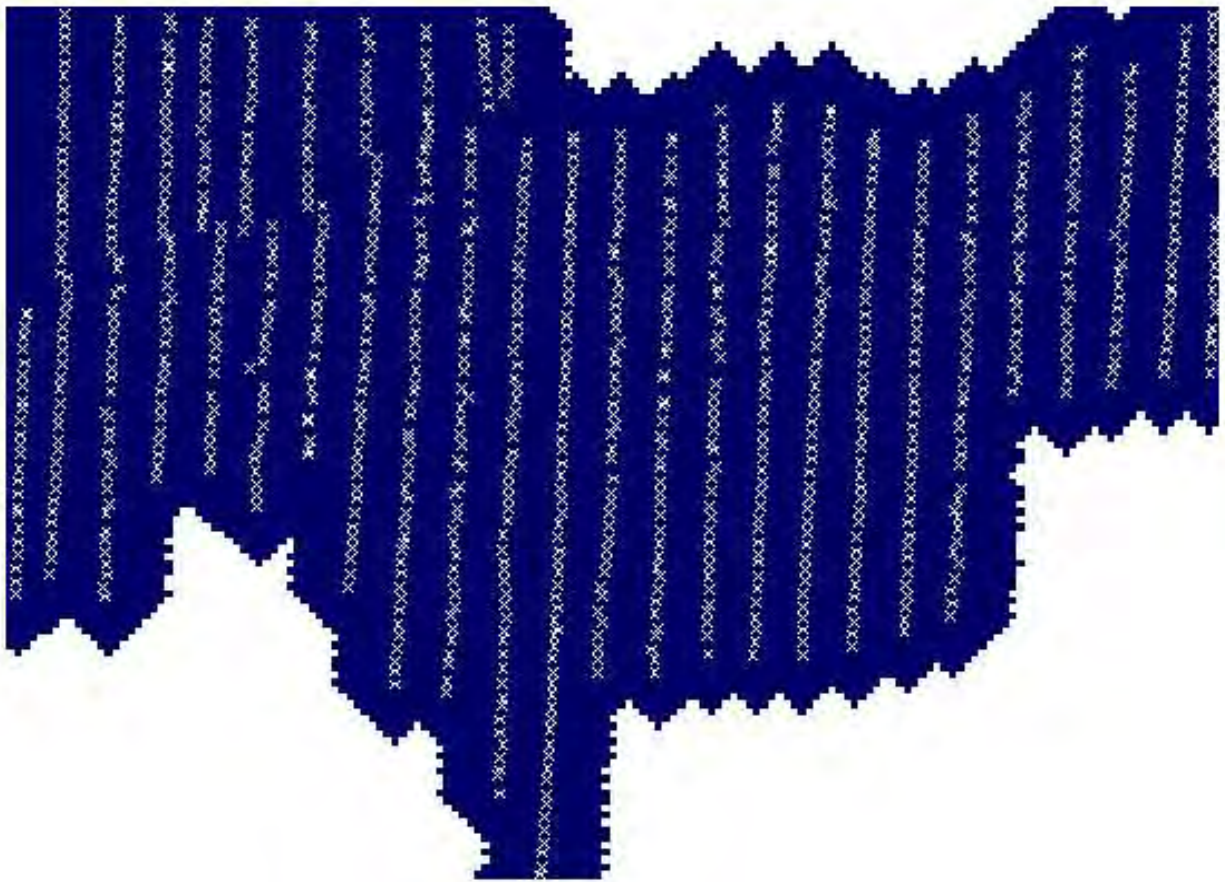

- The number of samples submitted for this project is adequate to use SGH as an exploration tool. Note that the SGH data is only reviewed for the particular target deposit type requested, in this case for the presence of a Gold based deposit. It is also assumed that there is only one potential target. To obtain the best interpretation the client should indicate if there are possible multiple targets, say from geophysical data. The possibility of multiple targets should be known due to potential overlap and increased complexity of resulting geochromatographic anomalies which could alter the interpretation.

INTERPRETION OF SGH RESULTS – A10-5461
AUGEN GOLD CORP – WEST COTE LAKE SURVEY

SGH SURVEY INTERPRETATION – PATHFINDER CLASS MAP – Page 15

- Note that the associated SGH results are presented in a separate Excel spreadsheet. This raw data is semi-quantitative and is presented in units of pg/g or parts-per-trillion (ppt) as the concentration of specific hydrocarbons in the sample. SGH is blind to the concentration of inorganic elements.
- **The overall precision of the SGH analysis for the soil samples in this West Cote Lake survey was excellent** as demonstrated by 73 samples taken from this survey which were used for laboratory replicate analysis. The average Coefficient of Variation (%CV) of the replicate results for the project samples in this submission was 7.2% which represents an excellent level of analytical performance.
- SGH has been described by the Ontario Geological Survey of Canada (OGS) as a “REDOX cell locator”. Many SGH surveys for Gold and other mineral targets can result in multiple types of anomalies, depending on the class of SGH compounds, even over the same target and in the same set of samples. Thus “Apical”, “Nested-Halo”, and “Rabbit-Ear” or “Halo” type anomalies are all typically observed from the effect of REDOX cells that have developed over deposits. REDOX cells are also related to the presence of bacteriological activity.
- The map shown on page 23 in plan view and page 24 in 3D view is an SGH “Pathfinder Class map” for targeting Gold mineralization. This map represents the simple summation of several individual hydrocarbon compound concentrations that are grouped from within the same organic chemical class. SGH Pathfinder Class maps have been shown to be robust as they are each described using from 4 to 14 (unless otherwise stated) chemically related SGH compounds which are simply summed to create each class map. Thus each map has a higher level of confidence as it is not illustrating just one compound response. A legend of the compound classes appears at the bottom of the SGH data spreadsheet.
- The overall SGH interpretation Rating has even a higher level of confidence as it further relies on the consensus between at least two additional pathfinder classes that together make the signature of the target at depth.

INTERPRETION OF SGH RESULTS – A10-5461
AUGEN GOLD CORP – WEST COTE LAKE SURVEY

SGH SURVEY INTERPRETATION – PATHFINDER CLASS MAP – Page 15

- The Gold template of SGH Pathfinder Classes uses low and medium weight classes of hydrocarbon compounds. At least three Pathfinder Class maps, associated with the SGH signature for Gold, must be present to begin to be considered for assignment of a good rating. The Pathfinder Class anomalies must also concur and support a consistent interpretation, in relation to the expected geochromatographic characteristics of the Pathfinder Class, for a specific area. This general Gold template has been shown to be applicable to epithermal, porphyry and other types of gold deposits.
- SGH results have been shown to correlate well with geophysical anomalies such as magnetic anomalies and those of CSAMT.
- The map of SGH results on page 23 has consistently and strongly been associated with the presence of Gold mineralization and is thus designated as an SGH Gold Pathfinder Class map.
- Two zones of apical anomalies have been outlined by black dotted irregularly shaped lines. The apical anomalies within these two zones is **where the SGH data “best” predicts the** presence of possible Gold based mineralization after comparison to many others SGH pathfinder class maps that are not shown in this report.
- The smaller j-shaped zone on the eastern end of the grid and the larger upside-down v-shaped zone central and angled in a westerly direction to the grid are equal in confidence in this SGH interpretation and thus will receive the same rating.

INTERPRETION OF SGH RESULTS – A10-5461
AUGEN GOLD CORP – WEST COTE LAKE SURVEY

SGH "GOLD" PATHFINDER CLASS MAP

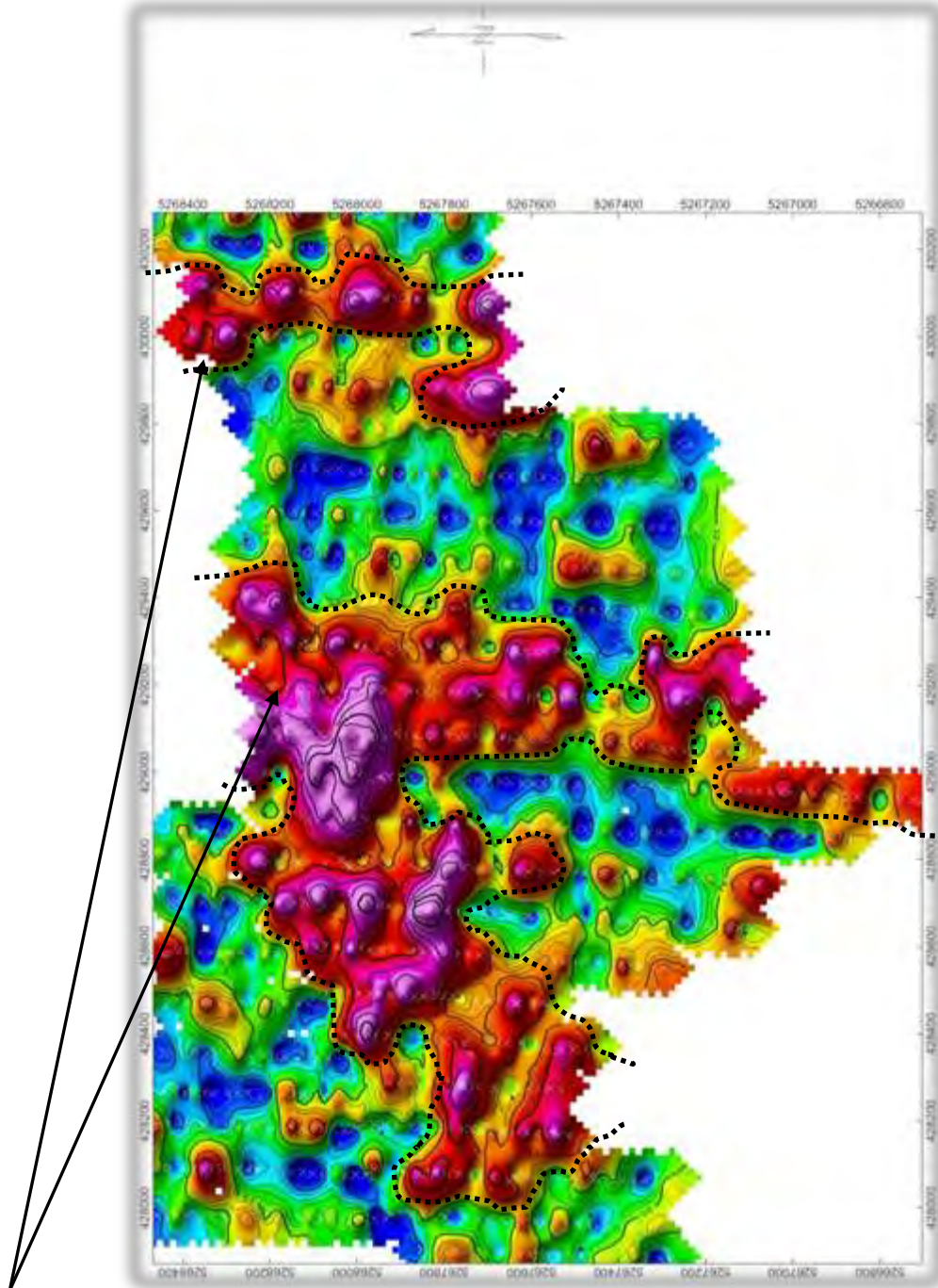

APICAL ANOMALOUS ZONES



Results represent only the material tested. Actlabs is not liable for any claim/damage from the use of this report in excess of the test cost. Samples are discarded in 90 days unless requested otherwise. This report is only to be reproduced in full.

INTERPRETION OF SGH RESULTS – A10-5461
AUGEN GOLD CORP – WEST COTE LAKE SURVEY

SGH "GOLD" PATHFINDER CLASS MAP

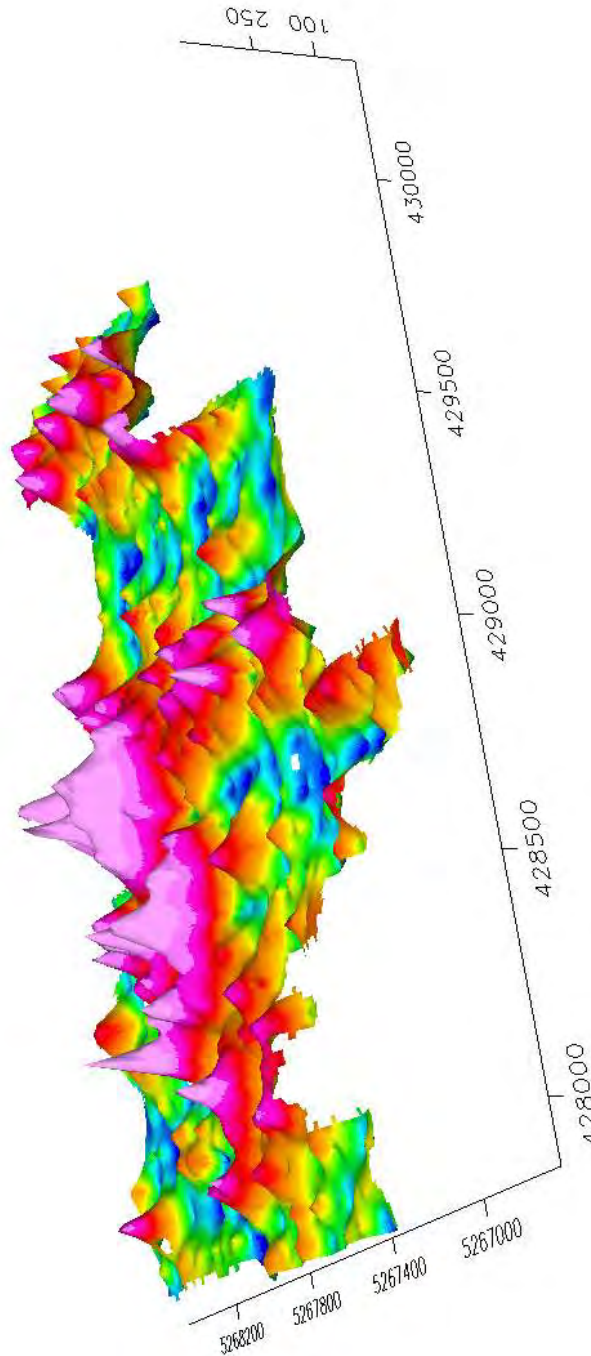

Results represent only the material tested. Actlabs is not liable for any claim/damage from the use of this report in excess of the test cost. Samples are discarded in 90 days unless requested otherwise. This report is only to be reproduced in full.

INTERPRETION OF SGH RESULTS – A10-5461
AUGEN GOLD CORP – WEST COTE LAKE SURVEY

SGH SURVEY INTERPRETATION RATING

- After review of all of the SGH Pathfinder Class maps, the SGH results from these soil samples suggest a **"rating of 5.5"** for the two anomalous zones as outlined on page 23 in relation to a Gold based mineralization. This rating applies to the areas within the black dotted interpretations applied to the plan view map on page 23 for the West Cote Lake survey. This rating is based on a scale of 6.0, in 0.5 increments, with a value of 6.0 being the best. The rating represents the similarity of these SGH results, and the associated Pathfinder Class maps, primarily to case studies for Gold in Nunavut, shear hosted as well as sediment hosted deposits in Nevada, and Paleochannel Gold deposits in Australia. The degree of confidence in the rating only starts to be "good" at a level of 4.0.
- The client should use a combination of these SGH results and its report with additional geochemical, geophysical, and geological information to possibly obtain a more confident and precise target location.

IN-FILL SAMPLE RECOMMENDATIONS FOR SGH ANALYSIS

- Based on the results of this report and/or other information, the client may decide that infill sampling may be warranted. To obtain the best results from additional sampling for SGH it is recommended that sample locations within, or bordering, the area of interest be re-sampled rather than combining new results with the sample data from the initial survey. Although several SGH surveys have previously been easily and directly, combined without data leveling, it cannot be guaranteed that data leveling will not be required. It has been found that data leveling is more apt to be required should the new samples be collected under significantly different environmental conditions than during the initial sample survey, i.e. summer collection versus winter collection. The process of data leveling adds a minimum of 3 to 5 days of work to conduct the additional data evaluation, develop additional plots of the results, conduct new interpretations, and in **additional report descriptions. Results from data leveling is also always considered "an approximation"** thus having a lower level of confidence that newly re-sampled locations would have. As of September 2010, an additional cost will be invoiced should data leveling operations be required if the client requests that two SGH data sets be interpreted and reported together. Thus re-sampling locations will provide a faster turnaround time for results and provide more accurate and confident surveys for evaluation and aid in deciding specific drill targets.

Cautionary Note Regarding Assumptions and Forward Looking Statements

The statements and target rating made in the Soil Gas Hydrocarbon (SGH) interpretive report or in other communications may contain certain forward-looking information related to a target or SGH anomaly.

Statements related to the rating of a target are based on comparison of the SGH signatures derived by Activation Laboratories Ltd. through previous research on known case studies. The rating is not derived from any statistics or other formula. The rating is a subjective value on a scale of 0 to 6 relative to the similarity of the SGH signature reviewed compared to the results of previous scientific research and case studies based on the analysis of surficial samples over known ore bodies. No information on other geochemistries, geophysics, or geology is usually available as additional information for the interpretation and assignment of a rating value unless otherwise stated. The rating does not imply ore grade and is not to be used in mineral resource estimate calculations. References to the rating should be viewed as forward-looking statements to the extent that it involves a subjective comparison to known SGH case studies. As with other geochemistries, the implied rating and anticipated target characteristics may be different than that actually encountered if the target is drilled or the property developed.

Activation Laboratories Ltd. may also make a scientifically based reference in this interpretive report to an area that might be used as a drill target. Usually **the nearest sample is identified as an approximation to a "possible drill target" location.** This is based only on SGH results and is to be regarded as a guide based on the current state of this science.

Unless stated, Activation Laboratories Ltd. has not physically observed the exploration site and has no prior knowledge of any site description or details. Actlabs makes general recommendations for sampling and shipping of samples. Unless stated, the laboratory does not witness sampling, does not take into consideration the specific sampling procedures used, season, handling, packaging, or shipping methods. The majority of the time, Activation Laboratories Ltd. has had no input into sampling survey design. Where specified Activation Laboratories Ltd. may not have conducted sample **preparation procedures as it may have been conducted at the client's assigned laboratory.** Although the Company has attempted to identify important factors that could cause actual actions, events or results to differ scientifically which may impact the associated interpretation and target rating from those described in forward-looking statements, there may be other factors that cause actions, events or results not to be as anticipated, estimated or intended.

In general, any statements that express or involve discussions with respect to predictions, expectations, beliefs, plans, projections, objectives, assumptions, future events or performance are not statements of historical fact. These **"scientifically based educated theories"** should be viewed as "forward-looking statements".

Readers of this interpretive report are cautioned not to place undue reliance on forward-looking information. Forward looking statements are made based on scientific beliefs, estimates and opinions on the date the statements are made and the interpretive report issued. The Company undertakes no obligation to update forward-looking statements or otherwise revise previous reports if these beliefs, estimates and opinions, future scientific developments, other new information, or other circumstances should change that may affect the analytical results, rating, or interpretation.

Actlabs nor its employees shall be liable for any claims or damages as a result of this report,
any interpretation, omissions in preparation, or in the test conducted.
This report is to be reproduced in full, unless approved in writing.

Date Submitted: August 30, 2010

Date Analyzed: September 22 – October 4, 2010

Interpretation Report: October 9, 2010

Augen Gold Corp.

130 King Street West, Suite 720
Toronto, Ontario
M5X 1A6

Attention: Gordon McRoberts

RE: Your Reference: **West Cote Lake Survey**

CERTIFICATE OF ANALYSIS

1085 Soil samples were submitted for analysis.

The following sample preparation was completed: Code S4 – Drying at 40°C, Sieving -60 mesh

The following analytical package was requested: Code SGH – Soil Gas Hydrocarbon Geochemistry

REPORT/WORKORDER: A10-5461

This report may be reproduced without our consent. If only selected portions of the report are reproduced, permission must be obtained. If no instructions were given at the time of sample submittal regarding excess material, it will be discarded within 90 days of this report. Our liability is limited solely to the analytical cost of these analyses. Test results are representative only of the material submitted for analysis.

Notes:

The SGH – Soil Gas Hydrocarbon Geochemistry is a semi-quantitative analytical procedure to detect and measure 162 hydrocarbon compounds as the organic signature in the sample material collected from a survey area. It is not an assay of mineralization but is a predictive geochemical tool used for exploration. This certificate pertains only to the SGH data presented in the associated Microsoft Excel spreadsheet of results.

The author of this SGH Interpretation Report, Mr. Dale Sutherland, is the creator of the SGH organic geochemistry. He is a Chartered Chemist (C.Chem.) and Forensic Scientist specializing in organic chemistry. He is not a professional geologist or geochemist.

CERTIFIED BY:

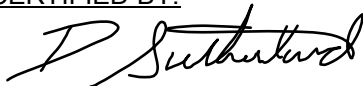

Dale Sutherland, B.Sc., B.Sc., B.Ed., C.Chem.
Forensic Scientist, Organics Manager,
Director of Research
Activation Laboratories Ltd.

APPENDIX E

ACTIVATION LABS SGH DATA

-1=Reporting Limit of 1pg/g (ppt=parts per trillion)

	.001-LA	.002-LA	.003-LB	.004-LA	.005-LB	.006-LB	.007-LA	.008-LB	.009-LB	.010-LB	.011-LA	.012-LB	.013-LBA
WC10-0001	37	95	23	-1	2	8	13	2	-1	1	4	-1	3
WC10-0002	40	52	20	-1	1	4	8	4	-1	2	-1	-1	-1
WC10-0003	37	128	35	-1	8	12	9	2	2	1	-1	-1	4
WC10-0004	43	120	26	-1	4	10	10	10	2	-1	3	-1	3
WC10-0005	34	91	31	-1	4	10	8	2	-1	-1	2	-1	-1
WC10-0005-R	36	113	30	-1	7	11	6	15	-1	1	2	-1	3
WC10-0006	37	123	38	-1	5	13	9	15	2	2	2	-1	-1
WC10-0007	32	24	34	-1	7	14	8	6	-1	-1	2	-1	-1
WC10-0008	29	101	26	-1	4	9	6	2	-1	1	2	-1	2
WC10-0009	33	109	35	-1	7	14	8	2	-1	2	2	-1	3
WC10-0010	33	40	18	-1	2	7	7	4	-1	-1	2	-1	-1
WC10-0011	32	85	51	-1	8	18	10	11	-1	-1	2	-1	3
WC10-0012	30	39	22	-1	2	8	7	9	-1	1	2	-1	-1
WC10-0013	29	117	27	-1	4	1	8	9	-1	2	2	-1	-1
WC10-0014	43	66	74	-1	3	23	9	14	-1	3	3	-1	2
WC10-0015	59	164	83	-1	17	32	8	26	5	5	4	2	-1
WC10-0016	34	106	43	-1	6	15	8	9	2	2	1	-1	1
WC10-0017	37	28	26	-1	3	6	9	5	-1	-1	2	-1	-1
WC10-0018	37	54	23	-1	3	7	9	7	1	-1	2	-1	-1
WC10-0019	31	106	30	-1	5	10	11	8	-1	-1	1	-1	-1
WC10-0020	23	29	29	-1	1	-1	11	5	1	-1	-1	-1	-1
WC10-0020-R	29	43	31	-1	2	9	14	5	-1	1	2	-1	-1
WC10-0021	41	109	97	23	3	35	14	27	4	3	6	-1	7
WC10-0022	44	69	34	-1	6	13	13	11	2	2	3	-1	-1
WC10-0023	42	82	25	1	4	9	9	7	1	-1	2	-1	-1
WC10-0024	42	124	46	-1	9	18	10	10	2	2	2	-1	3
WC10-0025	42	133	51	-1	7	20	8	13	2	2	2	-1	2
WC10-0025A	32	117	29	-1	6	13	6	12	2	1	3	-1	-1
WC10-0026	39	79	26	-1	5	8	8	1	-1	-1	2	-1	-1
WC10-0027	39	125	24	-1	3	9	9	8	-1	-1	2	-1	-1
WC10-0028	45	38	28	1	5	10	8	8	1	-1	2	-1	2
WC10-0029	43	60	19	-1	4	6	12	1	-1	-1	2	-1	-1
WC10-0030	45	105	31	-1	6	11	10	8	-1	2	3	-1	-1
WC10-0031	45	139	27	1	6	10	8	11	2	2	3	-1	-1
WC10-0032	47	145	26	1	6	11	10	6	-1	1	3	-1	3
WC10-0033	51	149	48	-2	2	17	12	11	-1	2	3	-1	-1
WC10-0034	47	147	65	-1	2	22	8	14	3	2	2	-1	2
WC10-0034-R	44	131	60	-1	1	24	7	12	-2	2	2	-1	2
WC10-0035	44	120	25	2	3	6	10	5	-1	1	2	-1	-1
WC10-0036	45	129	27	-2	5	14	9	9	-1	-1	2	-1	-1
WC10-0037	43	123	27	5	2	9	11	10	2	-1	3	-1	2
WC10-0038	49	135	26	-1	5	9	10	2	-1	-1	3	-1	-1
WC10-0039	54	86	27	-1	6	11	12	9	1	1	2	-1	-1
WC10-0040	66	225	87	-1	14	35	14	32	6	6	5	2	19
WC10-0041	47	131	26	-1	4	6	11	2	-1	1	2	-1	-1
WC10-0042	42	123	25	-4	3	5	9	12	-1	2	2	-1	-1
WC10-0043	58	87	97	-1	17	36	31	25	4	2	3	-1	2
WC10-0044	48	130	93	-1	19	44	10	28	5	4	5	1	2
WC10-0045	76	210	95	-1	15	37	17	26	4	3	6	-1	3
WC10-0046	66	162	133	-1	21	55	13	36	7	5	8	2	4
WC10-0047	69	183	111	-1	21	39	12	27	5	4	6	-1	2
WC10-0048	47	122	26	-1	4	8	11	2	-1	1	2	-1	-1
WC10-0049	38	108	22	-1	5	7	7	9	2	1	2	-1	-1
WC10-0049-R	29	95	11	-1	1	2	6	6	-1	-1	1	-1	-1

	001 - LA	002 - LA	003 - LB	004 - LA	005 - LB	006 - LB	007 - LA	008 - LB	009 - LB	010 - LB	011 - LA	012 - LB	013 - LBA
WC10-0050	37	123	24	-1	5	8	9	1	-1	-1	2	-1	-1
WC10-0050A	40	68	25	-1	4	7	8	6	-1	-1	1	-1	2
WC10-0051	32	110	26	-1	4	6	9	6	-1	-1	2	-1	-1
WC10-0052	41	119	35	-1	4	11	9	6	-1	-1	2	-1	2
WC10-0053	39	103	22	-1	3	6	8	4	-1	-1	1	-1	1
WC10-0054	34	102	21	-1	4	6	7	5	-1	-1	1	-1	-1
WC10-0055	30	16	4	-1	-1	2	9	2	-1	-1	-1	-1	-1
WC10-0056	34	77	86	9	1	23	8	18	3	-2	2	1	4
WC10-0057	13	109	26	12	6	10	18	9	-1	1	2	-1	2
WC10-0058	23	20	28	1	2	13	7	10	2	-1	3	-1	-1
WC10-0059	4	16	37	-1	2	15	15	11	2	2	3	-1	3
WC10-0060	5	20	37	-1	7	16	11	11	-2	1	2	-4	3
WC10-0061	8	35	25	-1	2	10	6	9	2	1	2	-1	-1
WC10-0062	41	148	60	-1	24	63	9	38	6	5	3	2	4
WC10-0063	46	140	64	39	12	35	11	27	5	4	6	1	8
WC10-0063-R	38	123	57	37	13	33	10	25	4	3	5	2	6
WC10-0064	33	104	41	6	1	18	20	14	2	2	-1	-1	2
WC10-0065	69	248	129	-1	18	41	17	14	5	10	10	2	12
WC10-0066	33	37	72	-1	9	23	19	14	2	2	2	-1	-1
WC10-0067	39	55	71	-1	9	22	9	11	-2	1	1	-1	3
WC10-0068	56	175	109	32	13	32	23	25	4	3	6	-1	7
WC10-0069	29	87	25	-1	5	9	7	10	2	1	2	-1	-1
WC10-0070	25	34	23	-1	4	10	9	10	1	1	2	-1	-1
WC10-0071	81	225	71	31	15	34	18	18	3	4	4	-1	4
WC10-0072	36	60	32	-1	2	15	11	8	-1	1	3	-1	-1
WC10-0073	39	131	41	1	11	20	7	13	2	2	3	-1	-1
WC10-0074	33	17	29	5	4	13	8	11	2	2	2	-1	-1
WC10-0075	13	61	56	5	7	16	10	11	-2	-1	2	-4	2
WC10-0075A	-1	46	24	-1	-1	11	11	12	2	1	2	-1	-1
WC10-0076	2	57	42	-1	9	20	12	15	3	2	3	1	2
WC10-0077	21	84	88	5	14	31	11	20	4	3	4	2	2
WC10-0077-R	26	100	91	3	2	32	9	20	4	4	4	-1	6
WC10-0078	21	83	62	3	2	27	11	15	3	2	3	1	3
WC10-0079	11	75	18	12	1	1	5	6	-1	-1	1	-1	2
WC10-0080	18	86	25	15	3	8	9	8	2	-1	2	-1	2
WC10-0081-5268211	42	170	66	7	13	32	18	34	6	4	8	2	9
WC10-0081-5268237	15	67	33	11	5	11	9	12	2	1	3	-1	-1
WC10-0085	18	67	33	-1	7	14	10	15	-2	2	3	-1	-1
WC10-0086	18	89	75	-1	12	27	10	15	3	2	3	-1	2
WC10-0087	23	101	83	1	11	26	23	20	3	2	3	-1	6
WC10-0088	13	78	23	12	4	9	10	12	2	1	2	-1	1
WC10-0089	15	90	36	-1	10	25	7	18	-1	2	3	-1	3
WC10-0090	17	74	59	1	2	22	9	13	2	2	2	-1	1
WC10-0091	16	76	23	2	4	5	8	7	-1	-1	2	-4	1
WC10-0091-R	18	62	23	-1	2	9	10	5	1	-1	2	-1	1
WC10-0092	13	64	30	-1	4	12	8	10	-2	-1	2	-1	-1
WC10-0093	16	63	23	-1	4	10	7	9	1	-1	2	-1	-1
WC10-0094	43	57	16	13	3	7	10	9	2	-1	2	-1	-1
WC10-0095	37	129	19	1	5	9	11	10	2	2	2	-1	-1
WC10-0096	45	31	22	6	3	8	11	12	2	2	2	1	-1
WC10-0097	42	137	22	7	2	8	11	9	-1	2	2	-1	-1
WC10-0098	40	134	20	7	5	8	16	7	-1	-1	2	-1	-1
WC10-0099	50	78	26	10	2	12	16	13	2	1	3	-1	-1
WC10-0100	38	178	54	-1	3	38	19	26	5	4	5	2	5

-1=Reporting Limit of 1pg/g (ppt=parts per trillion)

	001 - LA	002 - LA	003 - LB	004 - LA	005 - LB	006 - LB	007 - LA	008 - LB	009 - LB	010 - LB	011 - LA	012 - LB	013 - LBA
WC10-0100A	35	131	57	-1	10	16	19	13	2	2	3	-1	3
WC10-0101	29	80	81	-1	10	22	23	15	3	2	3	1	1
WC10-0102	26	90	48	-1	7	18	20	15	2	2	2	-1	1
WC10-0103	50	130	21	-1	3	7	12	8	1	1	3	-1	-1
WC10-0104	48	87	25	1	6	9	17	10	-1	1	3	-1	-1
WC10-0105	35	96	34	-2	2	12	20	9	-2	1	2	-1	-1
WC10-0105-R	33	151	42	-1	8	14	19	12	2	2	2	-1	-1
WC10-0106	14	114	80	-1	13	34	11	20	4	3	2	1	-1
WC10-0107	41	49	41	1	1	15	13	12	2	2	2	-1	-1
WC10-0108	30	68	59	-1	10	27	13	16	3	3	2	2	-1
WC10-0109	33	111	88	-1	12	29	13	20	4	4	3	1	3
WC10-0110	36	129	44	-1	1	17	14	16	3	3	2	4	-1
WC10-0111	44	62	20	-1	1	8	16	9	2	1	2	-1	-1
WC10-0112	44	72	29	-1	6	12	14	11	-2	1	2	-1	-1
WC10-0113	25	103	87	-1	13	31	12	17	4	3	2	-1	-1
WC10-0114	44	89	26	-1	6	10	13	8	-1	1	2	-1	-1
WC10-0115	49	86	30	-1	2	13	17	12	2	3	3	-1	-1
WC10-0116	37	98	29	-1	5	11	14	11	2	1	2	-1	-1
WC10-0117	33	175	96	-1	14	38	22	32	5	4	10	2	13
WC10-0118	39	151	92	-1	12	31	13	24	4	3	5	1	8
WC10-0119	56	25	27	-1	2	10	14	10	2	2	2	-1	-1
WC10-0120	51	160	68	-1	3	25	14	17	3	3	3	1	-1
WC10-0120-R	50	156	64	-1	11	27	12	18	3	2	3	-1	-1
WC10-0121	33	130	18	6	2	7	14	14	2	2	4	-1	-1
WC10-0122	-1	-1	21	-1	2	5	2	4	-1	-1	-1	-1	-1
WC10-0123	16	19	26	-1	5	9	21	8	1	1	1	1	-1
WC10-0124	12	8	35	-1	3	14	25	12	2	1	1	-1	-1
WC10-0125	33	121	28	-9	3	9	18	10	-2	2	3	-4	-1
WC10-0126	21	37	25	4	5	8	19	9	2	1	2	-1	-1
WC10-0127	41	134	127	-1	16	43	21	33	6	5	7	8	2
WC10-0128	24	125	23	-1	5	8	23	10	-1	4	4	-1	-1
WC10-0129	16	88	30	-1	2	9	21	14	-1	2	3	-1	-1
WC10-0130	17	97	32	-1	3	15	22	15	2	2	3	-1	-1
WC10-0131	17	115	29	1	7	12	22	7	2	1	3	-1	-1
WC10-0132	18	79	28	1	5	7	15	10	-1	1	3	-1	-1
WC10-0133	9	25	31	-1	5	9	11	8	-1	-1	-1	-1	-1
WC10-0134	25	103	81	-1	11	24	13	21	4	3	3	2	1
WC10-0135	37	140	189	11	21	56	14	34	7	5	13	2	15
WC10-0135-R	34	114	181	9	17	54	15	33	6	6	12	3	15
WC10-0136	31	110	50	2	7	14	18	12	2	1	2	-1	-1
WC10-0137	28	75	53	5	2	16	26	15	1	2	3	1	-1
WC10-0138	31	88	102	-1	10	27	10	19	-1	3	2	1	2
WC10-0139	30	69	49	-1	5	14	15	14	2	2	2	-1	2
WC10-0140	29	80	89	-1	10	23	8	13	-2	3	2	2	3
WC10-0144	26	109	23	9	2	5	15	13	2	2	4	-1	-1
WC10-0145	34	113	34	-1	2	16	13	13	-2	3	4	-1	-1
WC10-0146	32	36	21	2	2	-1	2	5	-1	-1	1	-1	-1
WC10-0147	24	90	71	1	3	20	14	10	-1	2	2	-1	-1
WC10-0148	25	103	28	9	2	9	16	8	1	-1	3	-1	-1
WC10-0149	27	85	30	-1	5	10	19	41	3	6	3	2	-1
WC10-0150	35	10	26	1	1	9	12	5	-1	1	3	-1	-1
WC10-0150-R	32	71	24	-1	1	8	3	10	-1	1	2	-1	-1
WC10-0150A	28	88	32	-1	2	11	13	10	2	-1	2	-1	-1
WC10-0151	25	93	24	-1	2	10	22	11	2	1	3	-1	-1

	001 - LA	002 - LA	003 - LB	004 - LA	005 - LB	006 - LB	007 - LA	008 - LB	009 - LB	010 - LB	011 - LA	012 - LB	013 - LBA
WC10-0152	20	86	35	-1	8	14	9	12	2	2	2	-1	-1
WC10-0153	33	57	25	-1	1	9	18	10	1	-1	3	-1	-1
WC10-0154	29	118	25	1	2	8	16	13	2	3	-1	-1	-1
WC10-0155	34	106	20	-3	2	5	-1	6	-1	-1	-1	-1	-1
WC10-0156	28	104	27	2	2	11	14	11	2	2	3	-1	-1
WC10-0157	60	212	109	-1	16	45	9	45	9	10	7	3	1
WC10-0158	32	99	19	2	2	-1	13	6	1	-1	2	-1	-1
WC10-0159	39	17	55	3	11	32	22	33	2	6	5	2	3
WC10-0160	73	41	48	44	9	17	-1	19	3	3	3	2	2
WC10-0161	30	112	29	-1	4	9	11	8	2	2	3	-1	-1
WC10-0162	26	83	43	-1	1	18	9	11	2	2	2	1	1
WC10-0163	36	63	39	-1	2	12	12	9	2	2	2	-1	-1
WC10-0164	23	95	52	-1	9	21	21	20	3	1	5	2	8
WC10-0164-R	23	105	50	-1	1	21	20	21	-3	2	5	1	8
WC10-0165	21	120	82	4	-1	40	12	33	5	4	7	2	3
WC10-0166	24	96	74	-1	11	33	11	20	4	3	3	1	-1
WC10-0167	23	103	4	-1	4	7	11	11	2	1	3	-1	-1
WC10-0168	22	94	55	1	9	20	10	14	3	2	2	-1	-1
WC10-0169	40	145	120	-1	28	70	16	46	9	7	16	3	17
WC10-0170	24	116	66	-1	1	32	13	27	4	3	5	-1	8
WC10-0171	29	109	27	14	3	6	14	10	2	-1	2	-1	1
WC10-0172	22	116	81	-1	2	34	14	28	5	4	5	2	7
WC10-0173	20	88	95	-1	2	39	12	23	4	3	7	2	2
WC10-0174	30	109	24	-1	4	8	12	11	2	2	3	-1	-1
WC10-0175	28	93	24	-1	4	9	10	10	2	-1	2	-1	-1
WC10-0176	23	82	22	-1	2	6	8	9	1	1	3	-1	-1
WC10-0177	28	105	22	-1	4	8	8	8	-1	1	2	-1	-1
WC10-0178	31	127	26	-1	5	9	12	10	2	1	2	-1	-1
WC10-0179	29	109	26	-1	6	10	11	12	2	-1	4	-1	-1
WC10-0180	30	51	28	-9	3	7	10	9	-1	1	2	-1	-1
WC10-0181	19	91	17	-1	2	2	15	7	1	-1	1	-1	-1
WC10-0182	33	111	24	-1	4	8	12	6	-1	-1	2	-1	-1
WC10-0183	38	210	48	24	11	19	14	11	2	2	2	-1	1
WC10-0184	24	124	25	-1	6	10	9	10	2	1	3	1	-1
WC10-0185	31	130	84	12	14	46	14	32	6	5	7	2	2
WC10-0185-R	26	127	78	27	15	45	13	35	-6	5	7	2	6
WC10-0186	25	137	77	3	16	42	11	29	5	5	5	3	2
WC10-0187	29	141	55	-1	1	23	14	20	-3	2	4	1	8
WC10-0188	48	141	52	15	9	23	13	20	3	3	5	1	3
WC10-0189	61	149	62	-1	1	36	9	26	5	4	3	2	2
WC10-0190	61	145	66	1	10	34	8	22	5	4	3	2	-1
WC10-0191	57	147	70	11	-1	31	9	19	4	3	2	-1	7
WC10-0192	56	134	62	-1	2	28	7	25	4	3	2	1	5
WC10-0193	59	135	83	-1	12	41	9	34	-6	5	6	3	1
WC10-0194	57	113	60	-1	9	32	4	18	4	4	1	2	-1
WC10-0195	48	114	58	-1	7	17	6	8	-2	1	-1	-1	2
WC10-0196	61	120	31	-1	4	12	9	9	2	1	2	-1	5
WC10-0197	56	170	35	-1	6	10	8	3	-1	2	2	-1	4
WC10-0198	74	154	30	-1	5	12	8	6	1	-1	2	-1	4
WC10-0199	69	160	44	-1	5	16	11	8	2	-1	1	-1	3
WC10-0200	40	119	27	-1	6	18	9	10	2	2	-1	-1	2
WC10-0200-R	38	115	26	-1	5	14	8	9	-2	2	1	-1	2
WC10-0202	169	295	81	-1	14	32	85	41	7	5	4	3	19
WC10-0203	104	184	53	-1	10	25	15	27	4	3	2	2	7

	001-LA	002-LA	003-LB	004-LA	005-LB	006-LB	007-LA	008-LB	009-LB	010-LB	011-LA	012-LB	013-LBA
WC10-0204	60	137	57	-1	8	20	10	19	3	2	1	-1	-1
WC10-0205	213	1000	74	25	12	30	47	30	8	4	2	2	11
WC10-0206	99	243	50	-1	9	18	16	13	3	2	2	1	2
WC10-0207	262	689	176	10	20	50	41	74	8	20	1	6	27
WC10-0208	63	144	66	-1	13	29	10	33	5	4	3	1	-1
WC10-0209	67	168	4	3	6	12	12	9	2	2	3	-1	-1
WC10-0210	92	222	66	-1	10	26	14	14	3	2	2	2	-1
WC10-0211	58	154	70	-1	12	29	8	16	3	2	2	-1	5
WC10-0212	63	147	39	-1	1	14	13	15	2	2	2	-1	-1
WC10-0213	92	211	34	-1	2	12	12	48	8	2	3	1	-1
WC10-0214	81	197	32	1	3	13	14	20	3	1	3	-1	-1
WC10-0215	83	215	7	-1	10	25	12	16	3	2	1	-1	-1
WC10-0216	102	218	71	-1	2	30	11	15	3	2	2	2	4
WC10-0216-R	103	220	68	-1	13	33	12	20	4	2	2	-1	-1
WC10-0217	162	367	71	-1	13	36	28	27	5	3	5	2	1
WC10-0218	117	304	45	2	2	18	20	14	2	2	4	-1	-1
WC10-0219	112	277	45	-1	9	16	18	12	2	2	4	-1	-1
WC10-0220	91	229	36	-1	8	14	17	10	2	2	3	-1	-1
WC10-0221	108	278	56	-1	11	22	20	19	3	2	2	-1	2
WC10-0222	92	274	140	2	24	66	15	49	10	9	8	4	3
WC10-0223	34	118	25	-1	2	10	18	15	-1	2	3	-1	-1
WC10-0224	53	151	37	2	8	13	26	17	2	2	2	-1	-1
WC10-0225	79	212	69	-1	12	30	15	22	4	4	4	2	13
WC10-0225A	37	143	70	-1	3	28	12	27	4	3	3	-1	-1
WC10-0226	39	160	31	-1	2	11	23	14	2	1	2	1	-1
WC10-0227	169	460	73	-1	11	22	18	15	8	9	6	2	7
WC10-0228	69	206	43	-1	9	16	21	12	2	1	4	1	-1
WC10-0229	45	170	47	-1	9	18	14	15	1	2	3	-1	2
WC10-0230	33	107	43	-1	8	15	19	15	2	2	4	-1	-1
WC10-0230-R	34	103	40	-1	8	15	14	13	1	2	3	-1	-1
WC10-0231	180	618	99	115	15	38	30	33	6	6	9	3	18
WC10-0232	93	76	58	13	10	24	13	23	4	2	2	-1	6
WC10-0233	42	146	61	-1	11	27	14	25	4	4	6	2	-1
WC10-0234	226	467	57	-1	11	26	30	26	4	3	4	-1	13
WC10-0235	190	174	62	-1	2	25	26	25	4	4	4	1	9
WC10-0236	77	214	76	125	3	30	14	15	5	7	9	4	5
WC10-0237	50	261	80	18	11	28	10	27	5	3	7	1	6
WC10-0238	59	183	30	-1	6	12	20	10	2	2	3	-1	-1
WC10-0239	46	54	119	2	2	19	25	12	2	2	2	-1	-1
WC10-0240	132	79	51	104	10	19	-1	14	2	1	-1	-1	2
WC10-0241	108	80	55	292	9	22	-1	17	3	3	-1	1	4
WC10-0242	91	30	80	4	9	23	11	18	3	2	3	-1	6
WC10-0243	35	118	50	-1	2	15	11	9	2	1	2	-1	-1
WC10-0244	30	150	60	-1	2	21	11	14	2	3	3	4	-1
WC10-0245	48	151	118	2	15	40	15	42	8	5	11	3	10
WC10-0245-R	52	178	117	10	18	42	15	44	9	5	12	8	9
WC10-0246	45	150	44	-1	1	14	15	11	2	1	2	-1	-1
WC10-0247	81	104	39	-1	5	13	27	9	-1	1	2	-1	-1
WC10-0248	91	315	91	-1	12	31	22	32	6	4	4	3	-1
WC10-0249	108	350	125	-1	15	40	23	39	9	10	9	3	36
WC10-0250	18	84	69	2	11	29	9	19	3	2	3	1	5
WC10-0250A	45	195	92	-1	16	48	14	42	8	6	8	3	3
WC10-0251	32	129	63	-1	9	18	10	11	4	7	3	2	5
WC10-0252	28	87	40	-1	7	18	8	28	2	5	3	-1	-1

-1=Reporting Limit of 1pg/g (ppt=parts per trillion)

	001 - LA	002 - LA	003 - LB	004 - LA	005 - LB	006 - LB	007 - LA	008 - LB	009 - LB	010 - LB	011 - LA	012 - LB	013 - LBA
WC10-0253	44	146	79	-1	11	30	13	19	3	3	4	1	-1
WC10-0254	48	179	30	-1	2	17	14	16	3	2	4	-1	2
WC10-0255	42	131	32	-1	1	12	13	10	-1	1	3	-1	-1
WC10-0256	43	123	24	-1	5	9	14	6	-1	-1	3	-1	-1
WC10-0257	28	82	69	-1	9	23	9	12	2	1	2	-1	-1
WC10-0258	51	112	68	-1	8	21	13	19	3	1	4	-1	2
WC10-0259	43	173	111	-1	17	37	11	30	2	8	3	6	-1
WC10-0259-R	51	163	86	-1	13	34	12	33	6	6	4	2	10
WC10-0260	16	64	51	-1	7	15	5	11	2	2	2	-1	-1
WC10-0261	42	139	72	-1	10	21	11	19	4	5	2	1	-1
WC10-0262	37	137	28	-1	6	10	11	11	-1	1	3	-1	-1
WC10-0263	43	149	45	-1	8	15	9	8	-1	1	2	-1	-1
WC10-0264	48	105	54	-1	11	29	11	25	4	4	5	1	-1
WC10-0265	91	205	72	-1	12	31	15	35	6	4	5	2	12
WC10-0266	34	85	88	-1	15	37	15	28	5	3	6	-1	2
WC10-0267	63	73	69	3	10	24	23	21	1	3	4	-1	2
WC10-0268	44	79	69	-1	15	46	7	36	7	7	6	4	-1
WC10-0269	36	152	53	5	9	17	20	11	2	2	7	-1	1
WC10-0270	23	72	41	-1	2	19	10	14	2	2	2	-1	-1
WC10-0271	35	140	111	36	26	64	10	46	8	7	10	3	2
WC10-0272	33	110	23	-1	4	9	12	7	-1	2	3	-1	-1
WC10-0273	43	129	30	-1	2	15	10	7	-1	1	-1	-1	1
WC10-0274	45	124	30	-1	6	11	15	10	2	1	3	-1	-1
WC10-0274-R	50	139	33	-1	7	13	15	11	2	2	4	-1	-1
WC10-0275	44	142	36	-1	2	27	8	16	3	3	2	1	6
WC10-0275A	35	84	31	-1	6	13	6	6	1	1	1	-1	1
WC10-0276	37	96	41	-1	2	16	11	10	-1	2	3	1	-1
WC10-0277	22	102	25	-1	6	10	13	9	-1	-1	3	-1	-1
WC10-0278	36	125	36	-1	1	13	8	2	-1	1	1	1	2
WC10-0279	18	114	25	-1	5	8	10	5	-1	-1	1	-1	2
WC10-0280	28	91	60	-1	10	22	10	10	2	2	2	-1	-1
WC10-0281	39	118	45	-1	9	16	10	13	2	2	2	-1	-1
WC10-0282	30	101	24	-1	5	9	10	6	1	1	3	-1	-1
WC10-0283	25	23	16	3	2	2	8	1	-1	-1	-1	-1	-1
WC10-0284	34	137	66	3	3	23	10	16	3	2	3	1	-1
WC10-0285	29	117	37	-1	7	13	9	15	-1	2	3	-1	-1
WC10-0286	89	334	84	-1	14	34	21	22	4	2	6	-1	15
WC10-0287	45	102	28	2	3	13	11	11	2	2	4	-1	-1
WC10-0288	39	90	30	3	2	11	11	9	-1	1	3	1	-1
WC10-0288-R	41	145	26	4	7	10	14	10	2	-1	3	1	-1
WC10-0289	59	121	27	-1	1	10	11	2	-1	-1	2	-1	-1
WC10-0290	23	91	28	-1	5	8	10	6	1	-1	1	-1	-1
WC10-0291	34	120	36	-1	8	12	13	9	2	1	3	-1	-1
WC10-0292	33	137	26	-1	2	6	12	8	-1	-1	3	-1	-1
WC10-0293	31	130	29	-1	5	10	10	1	-1	1	2	-1	-1
WC10-0294	42	115	44	-1	8	20	9	12	2	3	2	-1	-1
WC10-0295	29	67	12	-1	3	5	10	-1	-1	-1	-1	-1	-1
WC10-0296	30	114	19	4	-1	4	9	3	-1	-1	2	-1	-1
WC10-0297	60	117	32	-1	5	12	12	10	-1	1	3	-1	5
WC10-0298	39	150	40	-1	9	17	10	16	3	2	-1	-1	20
WC10-0299	34	106	23	3	2	7	9	9	1	-1	3	-1	-1
WC10-0300	33	128	47	-1	9	25	10	20	4	4	2	2	-1
WC10-0300A	118	278	51	-1	10	26	18	24	4	3	4	-1	2
WC10-0301	28	117	53	-1	-1	23	12	20	3	3	4	-1	8

-1=Reporting Limit of 1pg/g (ppt=parts per trillion)

	001-LA	002-LA	003-LB	004-LA	005-LB	006-LB	007-LA	008-LB	009-LB	010-LB	011-LA	012-LB	013-LBA
WC10-0302	29	125	47	-1	1	21	11	19	3	2	4	-1	8
WC10-0302-R	28	110	44	-1	8	19	9	19	3	3	4	1	7
WC10-0303	32	97	29	-1	4	9	8	8	1	-1	2	-1	-1
WC10-0304	37	132	30	-1	1	9	7	8	-1	-1	2	-1	-1
WC10-0305	38	121	21	-1	4	7	7	2	-1	-1	2	-1	3
WC10-0306	29	87	21	-1	1	7	7	1	-1	-1	2	-1	-1
WC10-0307	24	78	43	1	8	16	7	7	1	2	2	-1	-1
WC10-0308	24	89	22	-1	4	8	6	-1	-1	-1	1	-1	-1
WC10-0309	36	87	20	-1	3	6	7	8	1	1	2	-1	-1
WC10-0310	27	88	26	-1	4	7	7	3	-1	-1	1	-1	1
WC10-0311	21	57	77	-1	12	29	7	13	3	2	1	1	3
WC10-0312	27	90	21	-1	2	5	6	-1	-1	-1	-1	-1	-1
WC10-0313	22	104	34	-1	6	13	6	2	-1	1	1	-1	-1
WC10-0314	36	5	37	-1	5	12	9	6	-1	-1	1	-1	-1
WC10-0315	27	89	28	-1	5	11	7	7	2	1	3	-1	-1
WC10-0316	46	72	26	-1	6	10	8	13	-1	-1	1	-1	1
WC10-0317	33	114	58	-1	2	21	8	8	2	2	1	-1	2
WC10-0317-R	39	107	53	-1	8	20	8	9	-1	1	1	-1	3
WC10-0318	35	112	22	-1	3	6	6	6	-1	-1	2	-1	-1
WC10-0319	32	101	20	-1	3	4	8	1	-1	-1	-1	-1	1
WC10-0320	29	105	22	-1	3	7	9	6	-1	-1	2	-1	-1
WC10-0321	27	111	34	-1	4	13	7	2	-1	-1	1	-1	-1
WC10-0322	190	526	86	-1	12	27	29	20	3	3	8	2	15
WC10-0323	24	91	30	-1	4	14	7	13	2	-1	2	-1	-1
WC10-0324	42	131	33	-1	7	13	9	7	1	-1	2	-1	-1
WC10-0325	28	97	48	-1	-1	18	10	10	2	2	1	-1	7
WC10-0325A	25	122	61	-1	9	25	12	19	3	3	4	1	7
WC10-0326	27	77	107	-1	26	51	12	41	8	7	12	2	10
WC10-0327	34	100	17	-1	2	5	6	7	1	-1	2	1	-1
WC10-0328	178	291	102	-1	13	35	25	17	4	4	5	2	14
WC10-0329	192	436	112	-1	20	49	19	26	5	5	6	3	10
WC10-0330	19	83	55	-1	9	17	7	9	2	2	2	-1	-1
WC10-0331	55	138	33	-1	6	12	7	6	1	-1	2	-1	2
WC10-0331-R	51	145	29	-1	6	12	6	5	1	-1	2	-1	3
WC10-0332	21	81	61	-1	8	18	7	6	1	-1	2	-1	-1
WC10-0333	31	102	72	-1	13	31	7	12	3	2	2	2	10
WC10-0334	65	84	57	-1	11	22	11	15	3	2	4	-1	5
WC10-0335	28	99	57	-1	13	28	9	15	2	2	2	-1	2
WC10-0336	44	126	34	-1	7	11	7	6	-1	1	1	-1	3
WC10-0337	27	59	14	4	1	4	7	6	1	-1	3	-1	-1
WC10-0338	31	110	38	-1	8	16	7	7	2	-1	-1	-1	-1
WC10-0339	38	110	45	-1	9	18	7	17	3	1	-1	-1	1
WC10-0340	34	100	24	-1	3	8	6	4	-1	-1	-1	-1	2
WC10-0341	12	109	21	-1	-1	5	7	8	-1	1	1	-1	3
WC10-0342	28	103	29	-1	6	12	5	3	-1	1	2	-1	1
WC10-0343	27	89	24	-1	1	9	7	7	2	1	3	-1	-1
WC10-0344	24	77	61	-1	1	20	8	9	2	1	2	-1	4
WC10-0345	55	187	70	6	12	35	14	42	6	5	6	2	9
WC10-0346	89	40	55	12	8	20	8	18	3	3	3	-1	10
WC10-0346-R	98	20	58	53	9	24	-1	20	3	2	4	-1	13
WC10-0347	32	95	24	-1	4	7	7	6	-1	-1	2	-1	1
WC10-0348	32	103	29	-1	4	9	7	7	2	1	2	-1	-1
WC10-0349	35	109	32	-1	6	13	8	22	1	2	2	-1	1
WC10-0350	51	85	28	-1	5	10	10	7	-1	1	2	-1	-1

	001-LA	002-LA	003-LB	004-LA	005-LB	006-LB	007-LA	008-LB	009-LB	010-LB	011-LA	012-LB	013-LBA
WC10-0351	41	16	20	-1	3	5	9	8	1	-1	2	-1	-1
WC10-0352	47	132	28	-1	6	9	12	10	-1	1	3	-1	-1
WC10-0353	32	76	51	-1	10	23	13	21	3	2	3	-1	7
WC10-0354	15	65	15	-1	5	8	8	3	-1	1	-1	-1	2
WC10-0355	23	90	52	-1	-1	20	8	15	3	3	1	1	7
WC10-0356	25	92	61	-1	-1	19	11	21	3	2	4	-1	2
WC10-0357	19	55	47	2	9	20	9	14	2	2	-1	-1	3
WC10-0358	37	59	63	7	9	21	11	22	3	1	1	-1	10
WC10-0359	24	81	41	3	9	23	10	21	3	2	3	-1	8
WC10-0360	20	93	82	2	8	22	10	20	3	2	3	-1	7
WC10-0361	26	102	29	-1	3	7	8	31	-1	2	2	-1	-1
WC10-0361-R	38	120	36	-1	5	9	11	36	-1	2	2	-1	-1
WC10-0362	26	108	27	-1	3	8	9	2	-1	-1	2	-1	4
WC10-0363	39	132	27	-1	2	9	10	2	-1	1	2	-1	-1
WC10-0364	42	114	48	-1	6	14	9	2	-1	1	2	-1	-1
WC10-0365	42	124	90	-1	13	28	14	19	3	1	2	2	8
WC10-0366	42	31	24	-1	2	7	9	-1	-1	-1	-1	-1	-1
WC10-0367	50	94	25	-1	3	8	10	7	1	-1	2	-1	-1
WC10-0368	52	126	29	-1	5	10	9	2	-1	-1	2	-1	-1
WC10-0369	42	85	28	-1	2	9	9	4	-1	-1	2	-1	-1
WC10-0370	42	126	41	-1	7	13	9	7	1	-1	2	-1	2
WC10-0371	37	136	92	-1	2	29	7	11	2	2	-1	-1	3
WC10-0372	23	117	108	-1	12	32	7	15	3	2	2	-1	3
WC10-0373	21	85	70	-1	9	18	8	9	2	2	-1	-1	2
WC10-0374	35	137	103	-1	13	27	15	22	3	2	4	-1	3
WC10-0375	185	519	124	-1	18	29	24	87	2	5	5	1	15
WC10-0375A	243	574	118	-1	17	34	28	36	5	4	5	-1	11
WC10-0376	57	160	29	-1	-1	11	12	11	2	1	2	-1	-1
WC10-0376-R	58	140	27	-1	5	10	8	10	2	1	2	-1	-1
WC10-0377	38	110	38	6	6	11	10	12	2	1	3	-1	-1
WC10-0378	59	110	38	-1	7	13	9	10	2	1	2	-1	-1
WC10-0379	48	142	37	-1	-1	12	12	12	-1	-1	2	-1	-1
WC10-0380	66	182	53	3	2	19	9	12	3	3	3	1	3
WC10-0381	38	81	31	6	7	13	18	16	3	2	3	1	-1
WC10-0382	45	50	33	-1	7	13	18	12	2	2	2	-1	-1
WC10-0383	48	132	39	3	1	16	19	16	3	3	3	1	-1
WC10-0384	36	63	29	14	6	12	14	10	2	1	-1	-1	-1
WC10-0385	43	22	36	-1	9	18	20	15	3	2	3	-1	-1
WC10-0386	56	30	112	11	17	44	9	28	5	5	5	2	7
WC10-0387	78	239	178	50	28	56	9	36	7	5	7	2	3
WC10-0388	71	188	156	60	23	53	9	37	8	5	6	2	3
WC10-0389	55	157	129	34	19	48	8	31	8	5	5	2	3
WC10-0390	78	249	150	68	20	49	14	31	6	4	10	1	11
WC10-0390-R	61	219	141	54	20	49	13	31	5	4	10	1	11
WC10-0391	52	104	70	-1	10	21	22	20	3	2	4	-1	6
WC10-0392	76	209	138	44	19	53	15	32	6	3	7	-1	2
WC10-0393	39	104	53	4	9	21	11	14	3	2	2	-1	-1
WC10-0394	42	87	43	1	10	19	10	17	3	2	4	1	-1
WC10-0395	59	76	118	3	2	39	12	27	5	3	5	1	5
WC10-0396	54	141	98	5	14	37	10	26	4	4	5	1	3
WC10-0397	40	115	33	9	6	14	19	7	1	1	1	-1	-1
WC10-0398	53	92	44	8	2	17	17	13	2	2	3	-1	3
WC10-0399	55	166	102	8	2	41	12	22	4	3	4	1	2
WC10-0400	48	121	36	-1	8	16	12	13	-1	2	3	-1	-1

	001 - LA	002 - LA	003 - LB	004 - LA	005 - LB	006 - LB	007 - LA	008 - LB	009 - LB	010 - LB	011 - LA	012 - LB	013 - LA
WC10-0400A	51	137	38	1	4	20	12	15	2	2	4	-1	-1
WC10-0401	50	133	44	-1	3	16	12	14	2	1	3	-1	-1
WC10-0402	49	84	36	-1	2	14	9	14	3	4	4	-1	-1
WC10-0403	59	163	61	-1	12	26	11	23	4	2	5	2	4
WC10-0404	27	130	80	24	12	25	11	21	3	3	5	-1	-1
WC10-0404-R	28	131	81	20	13	26	11	21	3	2	5	-1	2
WC10-0405	41	119	33	13	-1	15	15	13	2	2	4	1	-1
WC10-0406	43	69	28	7	3	13	15	15	2	2	5	-1	3
WC10-0407	48	150	37	6	2	16	17	14	3	3	5	-1	-1
WC10-0408	55	151	31	5	1	14	12	12	2	1	4	-1	-1
WC10-0409	49	146	52	5	11	24	13	17	3	2	4	-1	1
WC10-0410	62	110	59	-1	12	25	18	23	4	3	6	1	3
WC10-0411	67	179	46	5	9	13	32	19	3	2	5	-1	4
WC10-0412	78	188	109	52	19	44	19	40	7	5	8	2	8
WC10-0413	65	63	103	18	18	54	22	37	7	6	8	3	4
WC10-0414	55	183	98	31	14	38	16	27	5	3	5	2	3
WC10-0415	60	36	135	45	12	28	2	10	5	10	5	2	1
WC10-0416	84	197	121	53	24	62	34	53	10	6	23	4	10
WC10-0417	49	141	38	13	7	24	14	37	2	5	8	2	-1
WC10-0418	60	110	37	15	8	16	14	12	2	2	4	-1	-1
WC10-0419	101	282	89	-1	2	42	25	28	5	5	10	2	5
WC10-0419-R	107	331	88	15	18	40	24	24	5	5	9	3	2
WC10-0420	91	216	124	30	26	66	24	48	9	7	14	4	5
WC10-0421	45	126	45	9	2	23	13	15	3	2	5	-1	-1
WC10-0422	44	139	34	25	3	19	21	20	3	3	8	-1	1
WC10-0423	51	148	49	3	2	25	13	17	3	2	5	-1	-1
WC10-0424	45	141	38	-1	8	15	13	14	2	2	5	-1	-1
WC10-0425	49	151	38	5	2	16	15	16	3	2	5	-1	-1
WC10-0425A	41	125	38	2	3	20	14	16	3	2	5	-1	-1
WC10-0426	40	126	18	-1	5	9	11	14	3	1	5	-1	-1
WC10-0427	46	122	27	2	3	6	10	11	2	1	3	-1	-1
WC10-0428	44	74	57	-1	2	22	11	13	2	2	1	-1	2
WC10-0429	39	104	40	-1	8	13	10	11	2	1	3	-1	-1
WC10-0430	45	115	28	2	4	10	9	10	2	1	3	-1	-1
WC10-0431	42	107	25	-1	4	7	11	7	1	-1	2	-1	-1
WC10-0432	47	132	26	4	3	9	12	10	2	1	3	-1	-1
WC10-0433	44	78	34	4	6	10	9	9	2	1	3	-1	-1
WC10-0433-R	45	130	28	3	6	12	9	10	2	1	3	-1	-1
WC10-0434	51	83	28	2	6	10	7	11	2	-1	3	-1	-1
WC10-0435	52	135	28	2	6	11	8	7	1	1	3	-1	-1
WC10-0436	51	56	36	10	7	17	13	13	3	2	7	-1	1
WC10-0437	51	132	33	7	6	13	12	11	2	1	3	-1	-1
WC10-0438	57	140	35	-1	1	15	9	11	-1	1	3	-1	-1
WC10-0439	34	151	74	37	11	26	11	18	3	2	4	-1	2
WC10-0440	79	220	90	27	14	36	18	27	5	3	8	1	4
WC10-0441	55	124	29	-1	6	12	9	9	2	1	3	-1	-1
WC10-0442	45	117	25	6	4	8	9	10	2	-1	4	-1	-1
WC10-0443	52	142	32	4	1	15	11	10	2	1	1	-1	-1
WC10-0444	52	137	41	-1	1	13	7	8	1	-1	4	-1	-1
WC10-0445	52	138	40	-1	1	18	9	12	2	2	5	1	-1
WC10-0446	36	51	23	2	2	8	11	7	1	1	3	-1	-1
WC10-0447	57	66	32	-1	6	15	10	12	2	2	4	-1	-1
WC10-0448	42	47	26	4	1	8	10	8	-1	-1	3	-1	-1
WC10-0448-R	43	119	25	3	5	9	9	8	1	1	3	-1	-1

	001-LA	002-LA	003-LB	004-LA	005-LB	006-LB	007-LA	008-LB	009-LB	010-LB	011-LA	012-LB	013-LBA
WC10-0449	50	127	27	-1	4	10	9	6	1	-1	3	-1	-1
WC10-0450	62	97	38	10	2	14	20	10	2	1	4	-1	-1
WC10-0450A	53	103	53	4	8	20	13	12	2	2	4	-1	-1
WC10-0451	60	97	59	-1	10	22	22	21	1	2	5	-1	-1
WC10-0452	54	140	58	3	8	22	15	20	3	2	4	-1	2
WC10-0453	40	116	38	4	5	16	13	18	3	2	3	1	3
WC10-0454	9	112	70	22	11	32	7	25	5	3	4	2	3
WC10-0455	38	105	39	26	6	16	7	11	2	1	2	-1	-1
WC10-0456	38	102	26	8	-1	12	13	10	2	2	-1	-1	-1
WC10-0457	50	179	58	-1	-1	24	17	20	3	2	5	1	6
WC10-0458	45	129	53	25	7	18	11	19	3	2	5	-1	6
WC10-0459	39	91	23	-1	3	8	8	10	2	2	2	-1	-1
WC10-0460	41	100	18	-1	3	6	8	1	-1	-1	2	-1	-1
WC10-0461	43	110	18	9	2	5	11	7	1	-1	2	-1	-1
WC10-0462	42	47	29	6	3	13	10	10	2	1	2	-1	-1
WC10-0462-R	43	114	30	4	3	14	10	11	2	1	2	-1	-1
WC10-0463	41	68	20	-1	2	6	8	7	-1	1	2	-1	-1
WC10-0464	47	122	21	-1	1	8	9	5	-1	-1	2	-1	-1
WC10-0465	40	108	21	2	4	6	7	5	-1	-1	1	-1	-1
WC10-0466	42	56	54	-1	8	15	8	11	2	2	2	-1	1
WC10-0467	34	14	40	-1	7	14	6	15	3	2	2	1	-1
WC10-0468	40	66	21	-1	3	9	10	5	1	-1	2	-1	-1
WC10-0469	33	106	21	7	3	8	12	9	1	1	2	-1	-1
WC10-0470	35	111	18	-1	2	6	8	8	1	-1	2	-1	-1
WC10-0471	32	125	23	-1	5	9	9	9	-1	-1	2	-1	-1
WC10-0472	30	98	21	2	2	7	9	2	-1	-1	2	-1	-1
WC10-0473	33	100	18	-1	2	6	7	8	1	-1	3	-1	-1
WC10-0474	42	73	31	2	2	11	14	10	2	1	2	-1	-1
WC10-0475	39	31	4	-1	2	8	9	9	2	1	2	-1	-1
WC10-0476	38	121	20	-1	1	6	9	9	-1	-1	2	-1	-1
WC10-0477	38	122	24	-1	-1	7	11	9	-1	1	2	-1	-1
WC10-0477-R	36	126	31	-1	4	10	9	10	2	1	3	-1	-1
WC10-0478	37	127	16	-1	1	8	8	9	2	1	2	-1	-1
WC10-0479	60	191	88	14	2	39	12	33	8	4	8	2	10
WC10-0480	48	95	45	14	7	16	20	20	3	2	4	-1	7
WC10-0481	42	123	40	3	5	14	18	12	3	2	6	-1	10
WC10-0482	47	136	55	-1	8	23	12	24	4	3	6	2	2
WC10-0483	55	166	80	33	11	35	12	28	5	4	6	2	9
WC10-0484	46	127	62	22	9	31	10	27	5	3	5	2	7
WC10-0485	30	95	18	-1	2	6	8	5	-1	-1	2	-1	-1
WC10-0486	39	120	19	4	1	4	9	6	-1	-1	3	-1	-1
WC10-0487	44	138	22	1	3	9	12	6	1	1	2	-1	-1
WC10-0488	39	117	29	-1	3	10	7	10	-1	2	3	-1	-1
WC10-0489	61	179	81	-1	2	45	20	30	6	5	9	4	21
WC10-0490	43	131	4	-1	4	11	9	12	2	2	2	-1	-1
WC10-0491	28	92	13	-1	2	4	7	5	-1	-1	2	-1	-1
WC10-0492	43	87	23	-1	4	8	9	9	2	-1	2	-1	-1
WC10-0492-R	43	122	20	-1	1	6	8	7	1	-1	2	-1	-1
WC10-0493	89	249	87	31	12	30	17	25	4	2	8	-1	1
WC10-0494	55	105	70	14	10	27	11	23	4	2	6	-1	8
WC10-0495	42	133	91	-1	14	41	17	30	6	4	6	2	1
WC10-0496	36	115	17	-1	2	6	8	6	1	1	2	-1	-1
WC10-0497	32	49	36	19	6	10	10	11	2	-1	3	-1	-1
WC10-0498	42	136	22	3	5	9	8	10	2	1	3	-1	-1

-1=Reporting Limit of 1pg/g (ppt=parts per trillion)

	001-LA	002-LA	003-LB	004-LA	005-LB	006-LB	007-LA	008-LB	009-LB	010-LB	011-LA	012-LB	013-LBA
WC10-0499	43	124	33	-1	3	10	7	8	1	-1	2	-1	-1
WC10-0500	33	47	28	-1	4	10	8	11	2	-1	2	-1	-1
WC10-0500A	33	100	26	4	3	10	11	10	2	-1	2	-1	-1
WC10-0501	41	69	33	-1	2	13	8	8	-1	-1	2	-1	-1
WC10-0502	29	91	20	7	3	6	11	6	-1	-1	2	-1	-1
WC10-0503	33	107	23	-1	3	8	8	9	-2	-1	3	-1	-1
WC10-0504	38	117	17	-1	3	7	7	8	-1	-1	2	-1	-1
WC10-0505	41	126	23	-1	3	8	8	9	-2	-1	3	-1	-1
WC10-0506	46	151	80	-1	1	33	12	18	4	2	4	1	-1
WC10-0506-R	42	130	80	-1	11	34	13	16	3	-2	4	-1	-1
WC10-0507	31	107	72	-1	10	29	7	16	3	2	2	-1	2
WC10-0508	62	146	60	-1	13	40	22	21	-5	-4	6	2	-1
WC10-0509	36	22	20	1	3	7	8	6	1	1	2	-1	-1
WC10-0510	40	118	28	-1	3	9	8	5	-1	-1	2	-1	-1
WC10-0511	44	86	27	1	3	-1	9	8	1	-1	3	-1	-1
WC10-0512	38	107	28	-2	-3	10	7	8	-1	-2	3	-1	-1
WC10-0513	51	122	41	-1	-1	14	8	7	1	-1	2	-1	2
WC10-0514	46	123	24	-1	3	9	7	5	1	-1	3	-1	-1
WC10-0515	49	124	23	1	4	7	9	-1	-1	-1	2	-1	2
WC10-0516	50	126	29	-1	4	10	9	6	-1	-1	3	-1	-1
WC10-0517	53	144	35	-1	8	16	10	11	2	1	4	-1	3
WC10-0518	66	148	30	-1	4	12	10	9	-1	-1	3	-1	-1
WC10-0519	34	99	23	-1	3	7	5	4	-1	-1	1	-1	1
WC10-0520	28	56	44	-1	5	17	6	8	-1	-1	1	-1	1
WC10-0521	28	87	23	-1	2	4	7	4	-1	-1	2	-1	-1
WC10-0521-R	13	104	23	-1	3	6	7	8	1	-1	2	-1	-1
WC10-0522	41	113	25	-1	2	7	7	2	-1	-1	2	-1	-1
WC10-0523	46	122	34	-1	5	11	13	7	-2	-1	3	-1	3
WC10-0524	36	105	23	2	2	7	9	1	-1	-1	3	-1	-1
WC10-0525	27	90	25	-1	4	8	7	5	-1	-1	1	-1	-1
WC10-0525A	25	85	28	-1	3	7	6	5	1	1	1	-1	-1
WC10-0526	48	86	59	18	7	24	14	11	-2	-2	3	-1	2
WC10-0527	39	74	46	4	6	19	24	13	3	1	5	-1	2
WC10-0528	42	39	41	7	6	15	13	21	3	-1	6	-1	8
WC10-0529	48	116	66	-1	10	28	12	16	3	2	4	1	-1
WC10-0530	41	73	38	-1	4	12	10	9	-2	-1	3	-1	3
WC10-0531	54	82	24	-1	3	10	10	5	1	1	3	-1	-1
WC10-0532	35	108	26	-1	2	8	8	5	-1	-1	2	-1	-1
WC10-0533	39	115	47	-1	8	18	10	9	2	2	3	-1	-1
WC10-0534	59	172	22	-1	3	6	9	2	-1	-1	1	-1	1
WC10-0534-R	53	148	24	-1	3	6	7	3	-1	-1	1	-1	2
WC10-0535	39	117	4	-1	4	8	11	5	1	-1	4	-1	-1
WC10-0536	44	113	28	-1	5	12	9	2	-1	-1	2	-1	-1
WC10-0537	41	107	23	-1	3	6	8	6	-1	-1	2	-1	-1
WC10-0538	32	102	23	-1	4	7	7	9	1	-1	2	-1	1
WC10-0539	38	109	22	-1	2	7	8	4	-1	-1	1	-1	-1
WC10-0540	33	108	32	-1	4	11	9	7	-1	1	3	-1	-1
WC10-0541	44	124	24	-1	4	9	9	7	-1	-1	2	-1	-1
WC10-0542	36	111	31	-1	6	8	9	-1	-1	-1	2	-1	-1
WC10-0543	39	111	20	-1	2	4	8	5	-1	-1	2	-1	2
WC10-0544	35	107	23	-1	3	7	9	6	1	-1	2	-1	-1
WC10-0545	34	101	27	-1	4	11	10	7	-1	-1	2	-1	-1
WC10-0546	30	90	28	-1	4	10	8	6	1	-1	2	-1	-1
WC10-0547	51	136	53	-1	9	27	12	16	3	-1	5	-1	-1

-1=Reporting Limit of 1pg/g (ppt=parts per trillion)

	001-LA	002-LA	003-LB	004-LA	005-LB	006-LB	007-LA	008-LB	009-LB	010-LB	011-LA	012-LB	013-LBA
WC10-0548	40	113	46	-1	7	20	8	9	2	2	-1	-1	2
WC10-0549	52	151	80	-1	1	28	11	15	3	2	4	1	3
WC10-0549-R	48	143	59	6	1	26	11	14	3	2	4	-1	3
WC10-0550	34	102	24	-1	4	7	9	4	-1	-1	2	-1	-1
WC10-0550A	37	110	26	-1	3	8	10	5	-1	-1	3	-1	-1
WC10-0551	59	173	68	-1	13	29	15	23	4	3	4	1	5
WC10-0552	61	82	48	-1	9	20	11	16	4	2	4	-1	5
WC10-0553	40	131	59	-1	-1	23	14	19	3	3	4	2	3
WC10-0554	40	11	41	-1	5	16	11	14	2	1	3	-1	2
WC10-0555	31	94	47	-1	5	10	6	-1	-1	-1	-1	-1	-1
WC10-0556	35	92	36	-1	6	15	8	7	1	-1	1	-1	2
WC10-0557	33	90	17	-1	2	6	6	4	-1	-1	2	-1	2
WC10-0558	32	60	25	-1	4	7	5	4	-1	-1	1	-1	-1
WC10-0559	52	139	37	14	6	13	12	7	-1	-1	2	-1	-1
WC10-0560	29	98	46	-1	1	18	7	9	2	2	1	-1	-1
WC10-0561	48	126	52	-1	9	28	14	12	2	-1	3	-1	13
WC10-0562	72	144	30	-1	5	10	13	10	-1	2	3	-1	-1
WC10-0563	27	91	50	-1	1	18	5	9	2	-1	-1	-1	5
WC10-0563-R	29	91	49	-1	8	18	7	11	2	-1	-1	-1	2
WC10-0564	52	74	39	-1	6	14	6	-1	-1	-1	-1	-1	2
WC10-0565	35	96	28	-1	4	10	10	7	1	-1	2	-1	-1
WC10-0566	56	61	24	-1	3	9	8	7	-1	-1	2	-1	-1
WC10-0567	39	104	25	-1	3	10	10	8	1	1	3	-1	4
WC10-0568	36	58	21	-1	2	4	7	3	-1	-1	-1	-1	-1
WC10-0569	59	124	28	-1	5	10	11	5	-1	-1	2	-1	5
WC10-0570	31	48	25	-1	5	10	21	9	1	-1	2	-1	-1
WC10-0571	58	135	29	-1	4	13	10	3	-1	-1	3	-1	-1
WC10-0572	35	99	46	-1	7	20	8	14	3	2	2	-1	-1
WC10-0573	51	153	57	4	8	22	12	19	3	2	5	-1	3
WC10-0574	43	129	45	12	1	19	13	19	3	3	4	1	2
WC10-0575	34	87	26	-1	3	7	8	6	1	-1	-1	-1	1
WC10-0576	50	142	60	6	10	27	17	24	4	-1	4	2	4
WC10-0577	43	83	57	12	8	24	12	17	3	2	3	-1	1
WC10-0578	53	140	72	32	11	27	12	18	3	1	4	-1	2
WC10-0578-R	51	84	69	35	10	27	13	18	3	1	5	-1	2
WC10-0579	50	141	63	-1	-1	25	18	15	-1	2	3	-1	3
WC10-0580	45	116	32	-1	4	9	14	8	1	-1	1	-1	11
WC10-0581	42	106	25	-1	2	6	9	-1	-1	-1	2	-1	-1
WC10-0582	55	133	26	-1	4	10	11	7	-1	1	3	-1	-1
WC10-0583	50	121	24	-1	3	8	14	7	-1	-1	2	-1	-1
WC10-0584	46	124	57	-1	12	28	11	14	3	2	2	-1	-1
WC10-0585	36	93	28	-1	2	11	11	6	1	-1	1	-1	1
WC10-0586	30	85	27	-1	4	9	9	2	-1	-1	2	-1	-1
WC10-0587	42	21	27	-1	4	9	8	-1	-1	-1	2	-1	-1
WC10-0588	44	104	32	-1	-1	13	8	6	1	1	2	-1	-1
WC10-0589	47	119	22	-1	4	5	10	6	-1	-1	2	-1	-1
WC10-0590	38	100	22	-1	4	7	5	7	1	-1	2	-1	-1
WC10-0591	38	52	22	-1	3	6	9	4	-1	-1	1	-1	-1
WC10-0592	40	100	20	-1	3	5	7	5	-1	-1	2	-1	-1
WC10-0593	44	119	54	-1	10	17	4	9	2	2	-1	-1	1
WC10-0593-R	45	118	60	-1	8	19	6	9	2	2	1	1	-1
WC10-0594	36	94	29	-1	4	9	8	2	-1	-1	2	-1	6
WC10-0595	42	112	22	-1	3	5	8	6	-1	-1	2	-1	-1
WC10-0596	30	95	58	7	9	23	11	16	3	2	4	-1	-1

	001-LA	002-LA	003-LB	004-LA	005-LB	006-LB	007-LA	008-LB	009-LB	010-LB	011-LA	012-LB	013-LBA
WC10-0597	47	112	27	-1	4	9	9	2	-1	1	2	-1	-1
WC10-0598	48	118	24	-1	4	9	10	6	-1	-1	2	-1	-1
WC10-0599	38	104	30	-1	6	10	10	5	-1	-1	2	-1	-1
WC10-0600	44	118	41	-1	2	13	8	7	-1	1	2	-1	3
WC10-0600A	110	232	65	-1	-1	32	27	20	4	3	3	-1	-1
WC10-0601	34	91	20	-2	3	6	9	6	-1	1	3	-1	-1
WC10-0602	41	112	38	-1	7	14	12	7	2	-1	2	-1	5
WC10-0603	55	134	22	-1	4	10	11	5	-1	-1	3	-1	-1
WC10-0604	52	128	27	-1	4	10	10	1	-1	1	2	-1	-1
WC10-0605	50	115	22	-1	4	5	10	1	-1	-1	2	-1	-1
WC10-0606	38	60	24	-1	4	7	10	6	-1	-1	2	-1	-1
WC10-0607	59	158	66	-2	10	26	13	13	-3	2	4	-4	3
WC10-0607-R	55	144	63	3	11	26	11	19	3	2	4	-1	3
WC10-0608	44	105	27	-2	4	8	10	1	-1	2	3	-1	-1
WC10-0609	36	102	22	-1	4	9	9	5	-1	-1	2	-1	2
WC10-0610	45	118	21	-1	4	7	9	2	-1	-1	2	-1	-1
WC10-0611	44	110	27	-1	4	8	8	2	-1	-1	1	-1	20
WC10-0612	67	171	56	-1	1	20	11	11	2	2	1	-1	-1
WC10-0613	43	117	48	-1	7	20	10	12	2	1	2	-1	-1
WC10-0614	31	94	43	-1	5	13	9	2	-1	-1	1	-1	5
WC10-0615	37	97	28	-1	1	10	9	6	1	-1	2	-1	4
WC10-0616	49	119	19	-1	4	8	11	4	-1	-1	2	-1	-1
WC10-0617	51	123	40	-1	6	15	10	8	1	1	2	-1	6
WC10-0618	34	114	27	-1	4	10	11	7	-1	-1	2	-1	3
WC10-0619	33	101	24	-1	3	5	11	6	-1	-1	2	-1	-1
WC10-0620	39	114	32	-1	5	10	15	5	-1	-1	-1	-1	10
WC10-0621	36	107	32	-1	5	13	13	6	-1	1	2	-1	9
WC10-0622	31	98	35	-1	6	13	13	6	-1	-1	1	-4	7
WC10-0623	29	83	20	-1	2	5	10	4	-1	-1	1	-1	3
WC10-0623-R	33	106	32	-1	1	11	15	6	-1	-1	2	-1	7
WC10-0624	47	99	33	1	5	11	17	8	-1	2	3	-1	4
WC10-0625	27	92	25	-1	4	9	9	3	-1	-1	-1	-1	3
WC10-0625A	31	97	25	-1	4	8	10	2	-1	1	-1	-1	3
WC10-0626	35	109	23	-1	4	8	12	4	-1	-1	2	-1	10
WC10-0627	44	121	24	-1	4	9	14	8	-1	1	3	-1	-1
WC10-0628	33	108	26	-1	5	10	17	4	-1	-1	-1	-1	-1
WC10-0629	37	80	22	4	3	7	5	4	-1	-1	-1	-1	-1
WC10-0630	50	66	24	-6	4	8	14	10	-2	-1	4	-1	3
WC10-0631	44	131	24	3	1	10	14	6	1	-1	2	-1	-1
WC10-0632	54	140	24	1	4	14	16	7	1	-1	4	-1	-1
WC10-0633	38	114	28	-1	5	11	15	10	2	1	2	-1	9
WC10-0634	54	72	65	-1	11	29	12	13	3	2	1	-1	5
WC10-0635	45	144	27	4	5	10	17	2	-1	-1	3	-1	6
WC10-0636	40	130	27	-3	1	9	15	7	-1	-1	2	-4	13
WC10-0637	57	151	38	-1	9	16	16	12	2	1	3	-1	6
WC10-0637-R	64	169	45	-1	9	20	22	11	-2	2	4	-1	5
WC10-0638	63	174	41	-1	9	18	20	10	2	1	3	-1	-1
WC10-0639	53	83	31	-1	7	12	16	8	-1	2	4	-1	-1
WC10-0640	115	255	73	-1	17	43	16	23	5	5	2	2	58
WC10-0641	53	164	33	2	8	17	19	12	2	2	4	-1	7
WC10-0642	54	168	35	3	8	13	21	9	2	2	3	-1	8
WC10-0644	63	142	32	-1	2	14	18	13	-2	2	5	-1	9
WC10-0645	67	181	32	-1	9	15	25	8	-1	2	3	-1	5
WC10-0646	50	149	30	-1	7	11	19	7	-1	-1	2	-1	6

-1=Reporting Limit of 1pg/g (ppt=parts per trillion)

	001-LA	002-LA	003-LB	004-LA	005-LB	006-LB	007-LA	008-LB	009-LB	010-LB	011-LA	012-LB	013-LBA
WC10-0647	50	134	27	-1	5	8	16	1	-1	-1	2	-1	2
WC10-0648	40	58	20	-1	1	1	8	1	-1	-1	1	-1	-1
WC10-0649	49	29	20	-1	-1	-1	-1	-1	-1	-1	1	-1	-1
WC10-0650	80	199	28	-1	6	11	27	11	2	2	4	-1	-1
WC10-0650A	63	173	28	2	1	10	27	2	-1	1	3	1	-1
WC10-0651	53	76	38	-1	2	13	11	6	-1	1	2	-1	-1
WC10-0652	193	480	92	-1	27	60	42	47	10	7	11	4	25
WC10-0652-R	182	442	90	-1	25	64	42	46	9	7	12	3	47
WC10-0653	74	185	36	-1	8	16	20	12	2	3	4	-1	-1
WC10-0654	61	175	30	-1	7	12	20	3	-1	1	4	-1	-1
WC10-0655	61	172	33	-1	2	13	18	12	2	2	3	-1	14
WC10-0656	105	165	33	-1	2	16	33	13	2	2	4	-1	-1
WC10-0657	57	167	6	-1	7	12	16	6	1	1	3	-1	-1
WC10-0658	62	176	31	-1	2	11	17	13	2	2	3	-1	-1
WC10-0659	60	86	26	-1	3	9	16	11	2	2	4	-1	-1
WC10-0660	68	180	32	-1	7	13	20	11	2	1	3	-1	-1
WC10-0661	51	141	62	-1	11	23	15	4	-1	2	3	-1	6
WC10-0662	59	144	25	-1	6	10	19	10	2	2	4	-1	-1
WC10-0663	65	182	28	-1	6	10	17	5	-1	-1	3	-1	-1
WC10-0664	73	115	31	-1	2	14	38	18	4	2	6	1	-1
WC10-0665	61	189	100	-1	14	35	17	36	6	5	3	1	-1
WC10-0666	46	135	38	-1	8	12	14	10	2	2	1	1	1
WC10-0667	45	132	32	-1	6	10	18	12	2	2	3	-1	-1
WC10-0667-R	34	112	26	-1	4	7	15	9	2	1	2	-1	-1
WC10-0668	46	142	43	-1	1	16	18	18	3	1	2	-1	2
WC10-0669	42	138	70	-1	1	19	15	21	3	3	1	-1	-1
WC10-0670	233	575	91	-1	16	41	89	76	14	8	4	3	2
WC10-0671	58	168	27	-1	2	8	30	14	2	2	3	-1	-1
WC10-0672	58	177	39	-1	8	14	19	13	-1	1	4	-1	-1
WC10-0673	61	185	34	-1	14	32	16	21	4	3	3	1	11
WC10-0674	121	383	71	7	15	30	27	27	5	5	5	3	2
WC10-0675	172	541	90	-1	16	34	60	36	4	10	3	3	2
WC10-0675A	268	622	79	-1	14	37	63	46	8	8	6	2	1
WC10-0676	42	122	32	4	1	11	12	13	2	1	2	-1	-1
WC10-0677	42	122	37	-1	7	14	9	12	-1	-1	2	-1	4
WC10-0678	49	138	22	2	5	7	17	9	2	2	4	-1	-1
WC10-0679	51	141	33	-1	7	12	12	10	-1	2	3	-1	-1
WC10-0680	28	116	67	-1	1	23	9	11	2	2	2	-1	-1
WC10-0681	43	126	20	6	4	8	24	10	2	1	3	-1	-1
WC10-0681-R	47	105	21	2	4	8	23	14	3	1	4	-1	-1
WC10-0682	40	122	25	-1	1	8	11	6	1	1	2	-1	-1
WC10-0683	73	167	42	-1	7	18	17	11	2	2	2	-1	-1
WC10-0684	41	123	18	-1	1	6	14	8	2	1	3	-1	-1
WC10-0685	42	119	33	4	1	13	10	13	2	2	3	-1	-1
WC10-0686	43	76	22	2	2	9	29	11	2	1	2	-1	-1
WC10-0687	45	124	27	-1	1	9	8	6	1	1	2	-1	-1
WC10-0688	45	126	21	-1	3	8	17	9	-1	1	3	-1	-1
WC10-0689	290	698	92	-1	17	44	63	35	7	6	12	2	1
WC10-0690	235	629	97	-1	16	39	85	51	9	9	3	3	3
WC10-0691	44	131	23	9	1	8	35	15	3	2	5	1	-1
WC10-0692	57	155	31	-1	4	12	17	10	-1	1	3	-1	3
WC10-0693	79	177	12	-1	4	6	13	3	-1	1	2	-1	2
WC10-0694	48	92	22	-1	-1	7	13	8	2	1	4	-1	-1
WC10-0695	59	152	25	-1	5	10	12	10	2	1	3	-1	-1

-1=Reporting Limit of 1pg/g (ppt=parts per trillion)

	.001-LA	.002-LA	.003-LB	.004-LA	.005-LB	.006-LB	.007-LA	.008-LB	.009-LB	.010-LB	.011-LA	.012-LB	.013-LBA
WC10-0696	39	24	24	57	1	8	-1	6	1	1	2	-1	-1
WC10-0696-R	36	29	26	45	5	10	34	7	1	1	2	-1	3
WC10-0697	48	141	30	-1	5	13	17	11	2	1	4	-1	10
WC10-0698	41	119	23	-1	6	10	10	1	-1	-1	3	-1	-1
WC10-0699	43	115	24	1	3	7	12	6	1	-1	2	-1	-1
WC10-0701	54	150	43	-1	7	17	15	13	2	1	3	-1	-1
WC10-0702	41	138	24	-1	4	7	14	9	2	-1	3	-1	-1
WC10-0703	46	76	33	-1	5	14	11	11	2	-2	3	-1	-1
WC10-0704	44	129	22	-1	5	9	11	2	-1	-1	3	-1	-1
WC10-0705	43	132	24	-1	6	9	13	7	2	2	3	-1	8
WC10-0706	76	177	27	-1	6	11	30	11	2	1	4	-1	-1
WC10-0707	56	178	63	-1	10	21	18	22	3	2	7	3	4
WC10-0708	45	108	28	-1	5	11	12	7	1	-1	2	-1	-1
WC10-0709	48	128	42	-1	7	13	14	6	-1	1	2	-1	3
WC10-0710	52	80	21	1	5	9	12	9	2	1	3	-1	-1
WC10-0711	41	119	28	3	5	14	12	5	-1	-1	2	-1	-1
WC10-0712	49	87	36	-1	7	12	28	11	2	1	2	-1	-1
WC10-0712-R	57	92	39	-1	8	14	25	10	2	1	3	-1	-1
WC10-0713	55	44	55	-1	9	21	12	3	-1	1	2	-1	3
WC10-0714	60	95	56	-1	2	19	12	2	-1	1	2	1	-1
WC10-0715	42	134	84	-1	11	32	12	14	3	2	3	-1	4
WC10-0716	39	106	25	-1	3	6	12	3	-1	-1	2	-1	-1
WC10-0717	38	27	17	-1	3	4	8	3	-1	-1	1	-1	-1
WC10-0718	35	109	25	-1	5	9	14	1	-1	-1	2	-1	-1
WC10-0719	64	105	40	-1	6	16	12	9	2	1	4	-1	-1
WC10-0720	45	122	31	-1	6	10	15	7	1	-1	2	-1	-1
WC10-0721	41	127	27	-1	-1	12	22	7	1	1	2	-1	-1
WC10-0722	44	126	37	-1	1	11	13	8	-2	-1	2	-1	-1
WC10-0723	40	114	22	-1	3	8	14	5	-1	-1	3	-1	-1
WC10-0724	55	155	27	-1	1	13	22	9	2	1	3	-1	-1
WC10-0725	49	135	31	-1	4	12	18	7	1	-1	2	-1	-1
WC10-0725A	38	116	27	-1	6	10	12	7	-1	-1	2	-1	4
WC10-0726	45	145	55	-1	9	20	13	13	3	2	1	-1	-1
WC10-0726-R	44	142	51	-1	9	21	11	12	2	1	3	-1	-1
WC10-0727	37	106	27	-1	4	8	12	4	-1	-1	1	-1	-1
WC10-0728	45	90	36	-1	2	15	14	8	-1	1	3	-1	-1
WC10-0729	45	77	33	-1	1	12	12	5	-1	-1	2	-1	-1
WC10-0730	57	159	27	-1	1	16	12	12	2	1	4	-1	-1
WC10-0731	50	141	33	2	6	13	20	10	2	-1	4	-1	-1
WC10-0732	70	187	91	28	14	34	16	24	4	3	9	1	3
WC10-0733	40	121	28	1	6	13	13	10	2	2	4	-1	-1
WC10-0734	73	190	84	-1	2	26	17	17	3	2	4	-1	2
WC10-0735	86	35	230	86	12	30	48	28	4	3	8	2	7
WC10-0739	52	152	75	4	11	26	16	23	3	3	4	-1	3
WC10-0740	109	350	93	-1	15	47	39	31	6	5	7	3	50
WC10-0741	34	108	83	12	1	22	9	13	2	2	3	-1	2
WC10-0741-R	31	105	80	15	1	23	11	15	3	2	3	-1	1
WC10-0742	33	105	33	-1	5	12	13	9	1	2	3	-1	-1
WC10-0743	48	139	63	-1	-1	18	17	17	3	1	2	-1	2
WC10-0744	81	139	34	2	4	10	24	7	1	1	4	-1	-1
WC10-0745	65	190	65	44	10	25	19	23	3	3	7	-1	1
WC10-0746	132	47	77	91	1	28	35	25	4	3	7	1	7
WC10-0747	32	103	53	5	-1	15	13	13	2	-1	2	1	2
WC10-0748	29	86	31	6	4	12	16	13	2	1	3	1	-1

-1=Reporting Limit of 1pg/g (ppt=parts per trillion)

	001-LA	002-LA	003-LB	004-LA	005-LB	006-LB	007-LA	008-LB	009-LB	010-LB	011-LA	012-LB	013-LBA
WC10-0749	51	130	72	5	1	17	12	13	2	1	3	-1	-1
WC10-0750	209	362	96	55	12	30	25	36	8	4	10	2	18
WC10-0750A	154	271	115	45	12	29	25	40	6	3	10	2	16
WC10-0751	89	237	93	36	12	32	20	35	6	3	11	2	16
WC10-0752	50	136	76	1	11	30	8	43	2	7	1	3	2
WC10-0753	128	210	62	2	11	25	33	20	3	2	5	1	3
WC10-0754	48	136	56	14	1	20	11	22	3	2	5	1	7
WC10-0755	37	104	32	-1	1	14	8	9	-1	1	2	-1	-1
WC10-0755-R	40	115	36	-1	1	14	9	14	2	1	3	-1	-1
WC10-0756	36	100	23	-1	4	8	6	5	-1	1	2	-1	-1
WC10-0757	49	115	33	-1	1	12	8	5	-1	8	2	-1	-1
WC10-0758	60	86	32	-1	6	11	10	10	2	1	2	-1	-1
WC10-0759	47	123	33	-1	6	11	8	9	2	-1	2	-1	-1
WC10-0760	43	41	17	-1	-1	2	7	3	-1	-1	-1	-1	-1
WC10-0761	31	95	22	-1	4	9	6	6	-1	-1	2	-1	-1
WC10-0762	44	125	26	-1	-1	10	8	1	-1	-1	3	-1	-1
WC10-0763	25	99	55	7	9	23	9	18	3	1	5	-1	4
WC10-0764	40	112	28	-1	4	9	7	9	1	1	2	-1	-1
WC10-0765	40	100	18	-1	2	5	9	-1	-1	-1	2	-1	-1
WC10-0766	40	110	23	-1	1	9	7	1	-1	-1	2	-1	2
WC10-0767	34	58	22	-1	3	7	7	5	-1	-1	2	-1	-1
WC10-0768	44	117	38	-1	6	14	8	7	-1	1	2	-1	-1
WC10-0769	31	95	23	-1	4	9	6	5	-1	-1	2	-1	-1
WC10-0770	58	144	41	-1	1	16	9	33	4	2	2	-1	-1
WC10-0770-R	55	138	42	-1	8	15	9	27	3	1	3	-1	-1
WC10-0771	53	142	35	-1	6	12	8	15	-1	2	2	-1	-1
WC10-0772	54	136	37	-1	1	15	7	11	-1	2	2	-1	-1
WC10-0773	52	129	37	-1	6	13	8	8	2	1	2	-1	-1
WC10-0774	34	94	25	-1	4	9	9	9	2	-1	5	-1	-1
WC10-0775	44	121	31	-1	6	13	8	2	-1	-1	1	-1	3
WC10-0775A	54	139	37	-1	6	16	8	9	2	-1	2	-1	2
WC10-0776	34	101	26	-1	4	7	13	10	2	7	2	-1	-1
WC10-0777	41	120	26	-1	5	12	11	13	2	2	2	-1	-1
WC10-0778	38	118	28	-1	1	13	11	11	2	1	3	-1	-1
WC10-0779	44	76	33	-1	6	14	10	10	2	2	3	-1	3
WC10-0780	42	131	35	-1	1	19	10	13	3	2	3	-1	-1
WC10-0781	30	117	25	-1	6	11	14	14	2	1	3	-1	-1
WC10-0782	34	75	31	-1	7	12	14	10	-1	2	3	-1	-1
WC10-0783	42	137	31	-1	7	16	10	14	2	2	4	1	-1
WC10-0784	35	112	25	-1	2	9	11	9	2	1	2	-1	-1
WC10-0784-R	36	117	20	-1	2	9	12	10	2	-1	2	-1	-1
WC10-0785	41	133	28	-1	1	13	8	21	-1	2	3	-1	-1
WC10-0786	43	128	28	2	1	12	9	12	2	1	2	-1	-1
WC10-0787	33	110	29	2	4	10	9	10	2	-1	3	-1	-1
WC10-0788	39	127	28	5	6	10	10	13	2	-1	4	-1	-1
WC10-0789	41	124	37	3	8	17	9	14	3	2	4	1	-1
WC10-0790	45	64	50	2	10	26	19	15	3	2	1	-1	3
WC10-0791	31	105	43	4	5	13	10	7	1	-1	3	-1	2
WC10-0792	43	140	59	1	12	30	11	18	3	3	4	1	-1
WC10-0793	40	120	34	1	1	15	12	15	3	2	5	-1	-1
WC10-0794	45	126	34	1	2	17	9	16	2	2	3	-1	-1
WC10-0795	43	139	31	4	7	17	11	17	3	2	4	1	-1
WC10-0796	42	123	31	12	7	16	9	19	3	3	5	-1	-1
WC10-0797	42	118	41	14	1	12	14	15	3	2	3	-1	-1

	001-LA	002-LA	003-LB	004-LA	005-LB	006-LB	007-LA	008-LB	009-LB	010-LB	011-LA	012-LB	013-LBA
WC10-0798	35	60	27	4	4	8	14	13	2	2	2	-1	-1
WC10-0799	46	139	39	32	1	21	16	20	3	2	5	1	3
WC10-0799-R	35	110	51	22	7	21	13	18	3	2	4	-1	3
WC10-0800	63	173	76	5	13	30	27	27	4	3	6	2	1
WC10-0800A	55	154	67	6	12	27	16	29	5	4	6	2	2
WC10-0801	41	143	63	1	1	29	14	19	4	2	4	-1	-1
WC10-0802	39	126	33	14	1	15	16	10	2	1	4	-1	-1
WC10-0803	40	163	74	25	11	26	17	17	3	2	3	-1	18
WC10-0804	38	120	30	10	6	18	12	14	2	1	4	-1	-1
WC10-0805	47	148	45	10	9	19	13	12	2	2	4	1	-1
WC10-0806	39	124	29	1	5	12	14	12	2	1	4	-1	-1
WC10-0807	43	128	31	15	7	16	12	11	2	2	4	-1	-1
WC10-0808	43	128	37	9	-1	22	13	13	2	2	4	1	-1
WC10-0809	36	105	23	12	3	7	16	32	4	2	3	-1	-1
WC10-0810	39	117	25	10	4	9	16	16	2	1	4	-1	-1
WC10-0811	45	147	33	11	8	19	18	15	3	2	4	-1	-1
WC10-0812	49	131	49	5	1	23	12	16	3	2	3	2	-1
WC10-0813	39	125	33	4	2	16	14	14	2	-1	4	-1	-1
WC10-0813-R	38	22	13	2	1	3	10	4	-1	-1	1	-1	-1
WC10-0814	43	130	37	-1	8	16	13	14	5	8	4	2	-1
WC10-0815	66	175	88	-1	14	34	13	18	4	3	3	1	2
WC10-0816	91	251	97	10	19	44	24	27	5	5	3	2	1
WC10-0817	46	143	61	12	9	24	13	6	3	5	4	-1	-1
WC10-0818	39	134	73	2	12	30	11	18	3	2	4	2	-1
WC10-0819	39	127	28	-1	2	14	13	9	-1	1	3	-1	-1
WC10-0820	38	125	49	-1	10	21	10	15	3	3	1	1	-1
WC10-0821	40	132	29	-1	6	13	12	11	2	2	5	1	-1
WC10-0822	43	123	47	3	2	18	12	12	2	2	2	-1	-1
WC10-0823	43	133	58	-1	10	26	12	15	3	3	3	1	-1
WC10-0824	38	112	28	-1	5	13	11	11	2	2	2	1	-1
WC10-0825	45	132	84	2	13	32	16	18	3	3	3	-1	-1
WC10-0825A	42	149	74	12	11	28	17	16	3	2	3	1	-1
WC10-0826	32	112	65	-1	13	33	11	16	4	3	2	1	6
WC10-0827	31	94	31	1	5	13	10	12	2	1	3	-1	-1
WC10-0827-R	36	48	30	-1	-1	12	10	8	2	1	3	-1	-1
WC10-0828	44	124	42	-1	8	18	11	15	2	2	3	-1	-1
WC10-0829	34	96	25	2	4	11	10	8	2	-1	2	-1	-1
WC10-0830	35	107	26	-1	5	12	9	11	2	1	3	-1	-1
WC10-0831	32	100	20	1	3	9	9	9	2	2	2	-1	-1
WC10-0832	40	119	34	1	6	16	12	12	2	2	5	-1	-1
WC10-0833	37	109	26	-1	6	13	10	22	3	2	4	-1	3
WC10-0834	44	139	37	2	7	12	17	15	3	1	5	-1	-1
WC10-0835	40	122	33	1	1	12	10	13	2	-1	3	-1	-1
WC10-0836	37	107	27	5	5	9	12	9	2	-1	3	-1	-1
WC10-0837	56	170	52	5	8	19	21	21	3	2	4	-1	1
WC10-0838	114	140	71	4	9	26	22	31	4	2	5	-1	-1
WC10-0839	33	100	34	2	7	12	10	9	2	1	3	-1	-1
WC10-0840	43	122	36	4	5	13	17	13	2	1	4	-1	-1
WC10-0841	42	127	74	-1	8	22	11	10	2	2	2	1	-1
WC10-0842	29	82	25	2	4	9	7	7	1	1	1	-1	-1
WC10-0842-R	31	92	30	4	5	12	7	8	2	1	2	-1	-1
WC10-0843	45	126	62	4	1	18	11	14	2	2	3	-1	-1
WC10-0844	116	237	54	-1	11	20	25	25	4	4	5	-1	-1
WC10-0845	47	108	30	-1	6	13	8	10	-1	13	4	-1	7

	001-LA	002-LA	003-LB	004-LA	005-LB	006-LB	007-LA	008-LB	009-LB	010-LB	011-LA	012-LB	013-LBA
WC10-0846	67	98	32	-1	7	14	9	11	2	2	4	1	10
WC10-0847	47	137	74	-1	2	19	12	12	2	2	-1	-1	-1
WC10-0848	31	92	19	3	7	13	7	17	-1	2	3	-1	-1
WC10-0849	39	106	40	7	-1	14	10	11	2	-1	2	-1	-1
WC10-0850	30	95	22	11	4	8	9	6	1	-1	2	-1	-1
WC10-0850A	30	93	22	7	3	7	13	10	-1	-1	3	-1	-1
WC10-0851	50	17	25	96	4	9	-1	10	-1	1	1	-1	-1
WC10-0852	101	37	52	20	8	19	-1	13	3	2	3	1	9
WC10-0853	40	44	35	5	3	10	23	7	-1	1	-1	-1	-1
WC10-0854	35	112	27	1	4	6	11	7	1	1	2	-1	-1
WC10-0855	30	92	27	-1	3	9	12	10	2	2	2	-1	-1
WC10-0856	63	175	60	28	8	18	17	14	2	1	3	-1	8
WC10-0856-R	66	168	59	23	7	19	19	15	2	2	3	-1	8
WC10-0857	48	135	65	1	10	31	10	21	4	2	4	-1	9
WC10-0858	28	89	19	-1	3	8	9	10	-1	1	3	-1	-1
WC10-0859	32	98	32	-1	4	9	9	6	2	1	3	-1	-1
WC10-0860	37	119	35	8	8	31	19	31	6	6	10	4	-1
WC10-0861	41	108	30	8	6	10	10	13	2	2	5	-1	-1
WC10-0862	49	132	32	-1	8	22	9	17	3	2	5	-1	-1
WC10-0863	77	306	45	75	10	22	11	17	3	3	14	1	14
WC10-0864	101	191	67	6	13	27	32	17	4	3	8	-1	1
WC10-0865	48	143	58	3	1	15	11	23	4	1	2	-1	3
WC10-0866	31	102	27	5	5	12	11	13	2	1	5	-1	-1
WC10-0867	54	127	28	3	-1	9	13	10	1	-1	2	-1	-1
WC10-0868	72	170	77	-1	16	38	17	21	5	4	5	2	1
WC10-0869	107	80	45	94	7	17	61	20	3	3	3	-1	-1
WC10-0870	29	93	28	-1	1	9	10	5	-1	1	2	-1	-1
WC10-0871	28	94	39	7	4	11	12	9	2	-1	2	-1	-1
WC10-0871-R	32	95	39	6	5	12	13	9	2	1	2	-1	-1
WC10-0872	25	81	28	2	5	12	10	13	2	1	3	-1	-1
WC10-0873	53	152	77	4	12	26	14	61	7	3	4	2	2
WC10-0874	29	84	32	3	6	13	11	2	-1	1	2	-1	-1
WC10-0875	35	111	48	3	5	12	12	10	1	-1	2	-1	4
WC10-0875A	30	98	48	9	8	15	12	9	1	1	2	-1	-1
WC10-0876	28	90	32	3	6	10	16	12	2	1	3	-1	-1
WC10-0877	47	63	23	8	3	9	19	11	2	1	3	-1	-1
WC10-0878	53	153	67	7	11	20	20	15	2	2	2	-1	5
WC10-0879	90	129	38	16	6	13	32	11	2	1	4	-1	1
WC10-0880	31	98	41	2	-1	12	10	9	2	1	2	-1	-1
WC10-0881	105	223	56	8	9	22	16	19	3	2	4	-1	7
WC10-0882	47	156	61	11	2	23	22	19	3	2	4	-1	7
WC10-0883	29	87	33	-1	5	11	15	9	2	-1	3	-1	-1
WC10-0884	44	118	27	6	5	11	12	12	2	-1	4	1	-1
WC10-0885	34	102	30	3	1	7	11	5	-1	-1	2	-1	-1
WC10-0885-R	34	107	36	7	1	11	12	2	-1	-1	2	-1	-1
WC10-0886	52	128	3	3	3	6	15	11	2	-1	3	-1	-1
WC10-0887	30	98	23	3	4	8	9	19	1	2	2	-1	-1
WC10-0888	34	108	40	2	2	13	11	9	1	-1	4	-1	-1
WC10-0889	37	105	26	-1	3	9	8	5	1	-1	2	-1	-1
WC10-0890	40	109	25	-1	5	9	8	6	1	-1	2	-1	3
WC10-0891	31	91	28	2	4	9	9	10	2	-1	3	-1	-1
WC10-0892	40	106	26	-1	4	8	9	14	-1	1	2	-1	-1
WC10-0893	35	101	26	-1	4	8	8	11	2	1	3	-1	-1
WC10-0894	32	94	40	-1	7	13	8	7	-1	1	2	-1	-1

	.001 - LA	.002 - LA	.003 - LB	.004 - LA	.005 - LB	.006 - LB	.007 - LA	.008 - LB	.009 - LB	.010 - LB	.011 - LA	.012 - LB	.013 - LBA
WC10-0895	43	124	25	1	5	11	12	12	2	1	4	1	-1
WC10-0896	66	184	87	35	16	40	14	31	8	4	9	2	3
WC10-0897	39	67	57	7	1	24	23	18	3	2	4	-1	2
WC10-0898	53	22	59	14	10	25	28	18	3	2	4	-1	2
WC10-0899	61	124	38	-1	-1	13	11	2	2	1	2	-1	5
WC10-0900	120	386	49	8	9	18	19	14	2	2	3	-1	2
WC10-0900-R	122	385	48	8	8	19	20	13	2	2	3	1	1
WC10-0900A	131	455	51	19	8	20	24	15	3	3	5	1	2
WC10-0901	49	141	54	6	-1	22	11	18	3	2	7	-1	8
WC10-0902	35	82	18	7	2	5	8	9	2	-1	2	-1	-1
WC10-0903	34	99	24	9	3	8	9	12	2	2	4	-1	-1
WC10-0904	46	125	34	-1	4	11	10	2	-1	-1	2	-1	-1
WC10-0905	93	248	61	19	-1	21	14	18	-1	2	8	2	13
WC10-0906	57	142	28	-1	4	10	14	12	-2	1	4	-1	12
WC10-0907	56	130	33	2	6	10	11	5	1	-1	3	-1	3
WC10-0908	54	148	35	-1	8	17	13	19	3	2	7	-1	4
WC10-0909	44	145	28	13	5	12	25	15	3	2	4	-1	2
WC10-0910	36	115	32	-1	6	13	13	11	2	1	5	-1	-1
WC10-0911	38	117	28	2	5	10	10	11	2	1	5	-1	-1
WC10-0912	44	113	36	-1	5	12	11	8	-2	1	-1	-1	-1
WC10-0913	46	140	59	5	8	20	13	20	3	1	4	2	7
WC10-0914	46	114	60	4	10	26	9	19	-3	2	4	-1	6
WC10-0914-R	47	121	58	-1	1	27	11	17	3	-1	4	1	5
WC10-0915	68	65	47	3	6	16	17	17	2	2	2	-1	3
WC10-0916	27	74	15	-1	2	2	8	2	-1	-1	-1	-1	-1
WC10-0917	30	98	18	2	2	5	12	6	1	1	2	-1	-1
WC10-0918	40	88	26	1	6	11	13	12	2	2	4	-1	-1
WC10-0919	39	95	20	3	3	6	8	6	-1	1	2	-1	-1
WC10-0920	37	86	17	-1	2	5	9	3	-1	-1	-1	-1	2
WC10-0921	39	90	25	2	4	8	12	4	-1	1	1	-1	-1
WC10-0922	37	109	22	-1	4	8	8	8	1	-1	2	-1	2
WC10-0923	47	128	24	2	3	7	15	10	2	-1	3	-1	-1
WC10-0924	38	105	21	7	4	8	10	2	-1	-1	2	-1	-1
WC10-0925	42	114	24	4	4	8	8	6	1	-1	2	-1	-1
WC10-0925A	46	132	27	5	4	8	13	10	2	2	3	-1	-1
WC10-0926	47	134	27	9	3	9	15	10	-2	1	3	-1	2
WC10-0927	52	126	39	-1	1	12	12	12	-1	1	2	-1	-1
WC10-0928	108	218	61	-1	8	18	18	11	2	2	4	1	6
WC10-0928-R	106	234	61	-1	9	20	19	11	2	2	5	1	6
WC10-0929	49	135	26	-1	5	10	18	17	3	2	5	-1	-1
WC10-0930	41	120	28	13	6	11	11	11	2	1	5	-1	-1
WC10-0931	30	98	20	-1	3	6	9	10	2	-1	3	-1	-1
WC10-0932	32	94	32	8	5	11	12	12	2	-1	2	-1	3
WC10-0933	32	88	28	7	5	9	8	1	-1	-1	2	-1	-1
WC10-0934	29	87	27	-1	5	9	8	98	7	1	3	1	2
WC10-0935	28	92	22	5	4	8	14	12	-2	1	4	-1	-1
WC10-0936	41	106	24	-1	4	7	12	7	-1	-1	2	-1	4
WC10-0937	43	135	26	3	4	10	15	14	2	-1	4	-1	-1
WC10-0938	30	90	27	2	4	9	10	9	1	-1	3	-1	3
WC10-0939	49	124	30	2	5	9	13	14	2	1	3	-1	8
WC10-0940	37	110	25	-1	4	9	9	12	2	2	3	-1	-1
WC10-0941	39	97	20	-1	4	7	12	6	-1	1	2	-1	-1
WC10-0942	54	152	48	12	8	18	13	12	2	2	4	-1	-1
WC10-0943	27	84	17	2	-1	5	12	8	-1	1	4	-1	-1

-1=Reporting Limit of 1pg/g (ppt=parts per trillion)

	001-LA	002-LA	003-LB	004-LA	005-LB	006-LB	007-LA	008-LB	009-LB	010-LB	011-LA	012-LB	013-LBA
WC10-0943-R	37	115	23	4	2	8	11	10	2	1	4	-1	3
WC10-0944	40	127	32	-1	6	9	12	8	2	-1	5	-1	-1
WC10-0945	33	102	24	4	4	7	9	5	-1	-1	2	-1	-1
WC10-0946	26	94	25	-1	4	9	11	11	2	1	4	-1	-1
WC10-0947	38	112	25	-1	4	10	8	9	-1	1	3	-1	2
WC10-0948	45	123	21	-1	4	7	10	4	-1	-1	2	-1	4
WC10-0949	40	105	22	-1	5	9	9	8	1	-1	3	-1	-1
WC10-0950	46	115	33	3	4	9	11	9	2	-2	2	-1	2
WC10-0950A	49	131	33	2	5	12	10	8	1	-1	3	-1	-1
WC10-0951	58	158	39	1	6	11	14	9	2	-1	3	-1	3
WC10-0952	45	135	33	11	6	11	11	80	6	3	3	-1	2
WC10-0953	45	130	68	-1	12	24	17	21	4	3	6	-1	9
WC10-0954	32	91	21	-1	4	9	9	7	-1	1	3	-1	3
WC10-0955	45	110	48	-1	7	20	6	2	-1	2	-1	1	-1
WC10-0956	45	129	62	6	1	28	12	23	4	3	5	-1	3
WC10-0957	39	16	16	-1	2	4	13	6	-1	-1	3	-1	-1
WC10-0957-R	42	95	19	-1	3	4	13	5	-1	-1	3	-1	-1
WC10-0958	54	110	23	-1	4	7	11	2	-1	-1	4	-1	-1
WC10-0959	56	116	20	3	3	7	11	7	-1	2	3	-1	-1
WC10-0960	46	113	31	-3	6	13	9	13	2	1	3	-1	2
WC10-0961	44	91	19	3	3	7	9	8	1	-1	3	-1	-1
WC10-0962	53	112	19	12	3	7	14	1	-1	-1	3	-1	-1
WC10-0963	55	119	41	12	7	15	8	9	2	1	3	-1	2
WC10-0964	50	119	20	7	1	7	10	5	1	-1	3	-1	4
WC10-0965	48	104	18	5	3	7	12	7	1	-1	3	-1	1
WC10-0966	91	194	45	8	7	17	18	12	3	2	6	1	3
WC10-0967	57	118	26	6	5	11	12	11	2	1	4	-1	-1
WC10-0968	63	126	21	6	5	9	11	8	2	1	4	-1	-1
WC10-0969	51	103	21	2	3	7	7	7	-1	1	2	-1	-1
WC10-0970	56	128	3	19	3	9	13	6	-1	-1	4	-1	2
WC10-0971	65	38	53	6	1	22	-1	22	3	2	5	-1	5
WC10-0972	43	96	16	-1	2	4	8	2	-1	-1	3	-1	-1
WC10-0972-R	47	102	16	2	-1	3	9	1	-1	-1	3	-1	-1
WC10-0973	52	119	22	4	4	7	11	2	-1	-1	3	-1	-1
WC10-0974	54	134	65	20	9	22	15	18	3	2	6	2	1
WC10-0975	50	106	21	16	4	7	12	10	2	1	4	-1	-1
WC10-0975A	53	119	31	26	4	11	15	10	1	1	3	-1	2
WC10-0976	45	91	18	2	3	6	8	9	-1	-1	4	-1	-1
WC10-0977	45	100	17	2	4	5	8	6	1	-1	3	-1	-1
WC10-0978	51	101	19	-1	3	6	8	11	2	-1	5	-1	-1
WC10-0979	55	125	22	5	3	8	11	9	1	1	5	-1	2
WC10-0980	47	108	22	2	3	7	10	5	-1	-1	3	-1	2
WC10-0981	54	117	3	-1	4	7	10	9	2	1	4	-1	-1
WC10-0982	47	118	36	4	4	10	10	13	2	1	4	-1	-1
WC10-0983	51	115	33	6	7	13	9	7	2	2	5	-1	3
WC10-0984	62	128	25	7	5	10	13	12	2	2	5	-1	-1
WC10-0985	56	105	21	10	3	6	11	11	2	1	5	-1	3
WC10-0986	43	98	40	2	5	9	12	10	2	-1	4	-1	-1
WC10-0986-R	41	91	33	6	3	7	9	9	1	-1	3	-1	-1
WC10-1001	61	149	55	17	12	26	14	23	4	3	5	1	2
WC10-1002	74	180	77	40	1	38	13	20	4	3	7	1	3
WC10-1003	44	99	27	9	4	8	18	8	-1	1	-1	-1	-1
WC10-1004	77	177	27	20	5	9	16	2	-1	2	1	1	-1
WC10-1005	55	104	22	-1	4	7	9	2	-1	-1	-1	-1	2

	001-LA	002-LA	003-LB	004-LA	005-LB	006-LB	007-LA	008-LB	009-LB	010-LB	011-LA	012-LB	013-LBA
WC10-1006	93	229	96	39	17	51	18	36	7	6	13	3	13
WC10-1007	58	143	42	-1	7	15	17	12	2	1	4	-1	2
WC10-1008	49	119	20	2	4	8	9	11	2	5	-1	-1	3
WC10-1009	65	19	25	45	5	11	82	10	-1	2	3	-1	5
WC10-1010	59	130	52	1	7	16	10	11	2	1	5	-1	3
WC10-1011	55	114	24	-1	5	9	8	17	2	2	4	-1	-1
WC10-1012	49	123	42	7	7	10	9	11	2	1	3	-1	-1
WC10-1013	52	125	21	4	4	6	8	7	-1	-1	3	-1	-1
WC10-1014	51	109	22	4	4	7	10	9	2	2	4	-1	-1
WC10-1015	65	138	26	9	6	12	12	15	3	2	6	-1	-1
WC10-1015-R	69	135	23	9	5	8	13	15	2	2	6	-1	-1
WC10-1016	61	138	27	-1	1	10	12	14	2	1	4	-1	-1
WC10-1017	64	141	23	2	5	10	9	12	-1	2	4	-1	-1
WC10-1018	42	97	23	-1	4	7	12	9	2	-1	2	-1	-1
WC10-1019	39	95	46	12	1	17	10	12	2	1	2	-1	-1
WC10-1020	49	111	25	9	3	5	10	6	-1	-1	3	-1	-1
WC10-1021	42	103	26	9	3	9	8	12	-1	-1	2	-1	-1
WC10-1022	44	99	15	6	3	6	10	7	1	-1	3	-1	-1
WC10-1023	69	168	50	-1	8	19	11	12	3	2	5	1	2
WC10-1024	90	257	50	-1	11	20	25	19	4	3	4	2	8
WC10-1025	70	169	98	24	15	32	14	18	4	2	6	-1	4
WC10-1025A	57	145	102	32	14	36	12	19	3	3	5	1	2
WC10-1026	57	87	72	25	2	29	-1	22	4	3	5	2	3
WC10-1027	60	193	60	9	9	26	26	18	5	3	5	1	4
WC10-1028	47	107	18	3	3	4	9	8	1	-1	3	-1	-1
WC10-1029	50	112	21	5	3	6	7	10	2	1	2	-1	-1
WC10-1029-R	49	109	24	3	4	7	10	2	-1	1	2	-1	-1
WC10-1030	47	125	40	5	6	9	8	9	-1	-1	2	-1	-1
WC10-1031	80	76	31	24	4	10	31	9	1	-1	3	-1	1
WC10-1032	49	70	49	10	-1	11	17	9	2	1	2	-1	-1
WC10-1033	95	218	71	4	9	22	20	3	-1	3	5	1	1
WC10-1034	38	92	29	3	4	9	9	8	-1	-1	3	-1	-1
WC10-1035	47	101	20	8	2	5	11	4	-1	-1	2	-1	-1
WC10-1039	62	129	30	5	5	11	12	19	2	-1	3	-1	1
WC10-1040	44	106	21	4	3	6	11	3	-1	-1	2	-1	-1
WC10-1041	52	121	36	5	1	12	12	8	-1	2	3	-1	-1
WC10-1042	109	665	53	47	10	23	-1	20	3	2	7	-1	6
WC10-1043	121	156	76	80	13	29	42	30	4	4	10	-1	5
WC10-1044	62	191	60	5	10	25	15	16	3	3	3	-1	1
WC10-1045	153	505	72	27	11	28	35	22	4	3	7	1	2
WC10-1046	65	55	59	200	11	29	-1	22	5	3	2	1	13
WC10-1047	59	18	37	168	11	19	-1	4	1	3	2	-1	2
WC10-1047-R	56	30	57	157	9	20	-1	18	1	3	2	-1	9
WC10-1048	39	116	52	155	10	22	-1	8	2	2	12	4	16
WC10-1049	61	17	54	7	10	22	5	14	2	2	8	1	4
WC10-1050	131	504	45	125	9	19	21	15	2	2	8	1	14
WC10-1050A	48	107	49	36	7	16	8	13	3	2	3	1	-1
WC10-1051	45	98	24	9	-1	13	9	12	2	2	4	-1	-1
WC10-1052	49	91	23	12	2	11	9	10	2	2	3	-1	-1
WC10-1053	54	135	27	-1	1	12	10	11	2	2	2	-1	-1
WC10-1054	50	123	29	-1	-1	12	9	13	2	1	2	-1	-1
WC10-1055	48	123	24	-1	4	10	11	8	-1	-1	2	-1	-1
WC10-1056	46	118	26	5	1	12	9	15	3	2	3	-1	-1
WC10-1057	35	36	26	-1	2	12	9	11	2	2	3	-1	-1

	001-LA	002-LA	003-LB	004-LA	005-LB	006-LB	007-LA	008-LB	009-LB	010-LB	011-LA	012-LB	013-LBA
WC10-1058	53	128	25	-1	1	10	7	13	2	2	3	-1	-1
WC10-1059	60	161	83	-1	14	28	12	25	2	4	4	1	-1
WC10-1060	49	127	30	-1	7	12	8	14	2	2	3	-1	-1
WC10-1061	42	18	16	-1	3	4	13	3	-1	-1	1	-1	-1
WC10-1061-R	51	131	25	2	7	14	9	16	3	2	3	2	-1
WC10-1062	63	159	58	2	11	25	13	20	3	3	4	1	3
WC10-1063	46	100	30	8	7	14	10	13	2	2	3	-1	-1
WC10-1064	52	113	29	7	7	16	12	19	3	3	4	1	-1
WC10-1065	53	139	31	-1	1	14	9	13	2	2	3	-1	-1
WC10-1066	48	112	30	-1	-1	13	9	12	2	2	2	1	-1
WC10-1067	70	188	51	13	11	26	18	22	4	3	8	1	-1
WC10-1068	42	96	30	2	6	12	7	11	2	1	3	-1	-1
WC10-1069	77	177	91	-1	15	40	19	22	4	3	5	1	-1
WC10-1070	45	113	75	5	1	30	11	22	4	3	5	-1	-1
WC10-1071	40	89	25	1	6	13	8	13	2	1	4	-1	-1
WC10-1072	43	113	24	-1	-1	9	8	7	-1	-1	2	-1	-1
WC10-1073	47	71	36	1	1	15	9	11	2	1	3	-1	-1
WC10-1074	40	103	25	-1	5	10	7	10	2	1	2	-1	-1
WC10-1075	42	64	28	-1	6	12	10	3	-1	2	2	-1	-1
WC10-1075A	43	113	29	-1	7	14	8	12	2	2	3	-1	-1
WC10-1075A-R	42	105	29	5	-1	13	9	12	2	2	3	-1	-1
WC10-1076	101	206	83	21	16	38	18	27	4	4	10	2	1
WC10-1077	44	106	26	11	6	13	11	11	2	1	4	-1	-1
WC10-1078	48	120	29	14	7	14	10	12	2	2	4	-1	-1
LMB-QA	25	70	11	7	-1	1	-1	-1	-1	-1	-1	-1	-1
LMB-QA	27	75	16	10	-1	2	-1	-1	-1	-1	-1	-1	1
LMB-QA	25	77	14	8	-1	-1	-1	-1	-1	-1	-1	-1	-1
LMB-QA	25	81	10	5	-1	-1	-1	2	-1	-1	-1	-1	-1
LMB-QA	42	12	11	14	-1	2	6	3	-1	-1	1	-1	2
LMB-QA	38	109	11	5	2	1	4	2	-1	-1	1	-1	2
LMB-QA	31	11	4	13	2	2	4	-1	-1	-1	-1	-1	2
LMB-QA	33	52	18	4	1	2	4	1	-1	-1	1	-1	-1
LMB-QA	30	57	13	10	-1	3	4	-1	-1	-1	1	-1	3
LMB-QA	31	15	19	12	1	-1	2	3	-1	-1	1	-1	-1
LMB-QA	30	83	20	13	3	5	7	6	-1	-1	2	-1	3
LMB-QA	31	9	18	15	2	3	2	-1	-1	-1	1	-1	-1
LMB-QA	31	81	15	10	-1	-1	1	-1	-1	-1	-1	-1	-1
LMB-QA	30	77	13	11	-1	-1	3	-1	-1	-1	-1	-1	2
LMB-QA	27	80	14	11	-1	-1	-1	-1	-1	-1	-1	-1	-1
LMB-QA	32	12	14	10	1	-1	-1	-1	-1	-1	-1	-1	-1
LMB-QA	29	88	5	5	-1	2	2	3	-1	-1	-1	-1	-1
LMB-QA	26	71	15	10	-1	-1	2	-1	-1	-1	-1	-1	1
LMB-QA	27	67	14	9	-1	2	4	-1	-1	-1	-1	-1	-1
LMB-QA	25	71	17	3	2	2	3	3	-1	-1	-1	-1	1
LMB-QA	24	67	18	5	-1	2	4	3	-1	-1	-1	-1	-1
LMB-QA	21	67	15	10	-1	-1	2	-1	-1	-1	-1	-1	1
LMB-QA	42	102	20	1	2	3	-1	-1	-1	-1	-1	-1	-1
LMB-QA	26	73	17	10	1	3	-1	-1	-1	-1	-1	-1	1
LMB-QA	26	70	26	14	3	6	5	1	-1	-1	-1	-1	-1
LMB-QA	26	72	19	11	-1	3	3	-1	-1	-1	-1	-1	-1
LMB-QA	25	83	16	5	2	2	-1	-1	-1	-1	-1	-1	-1
LMB-QA	27	76	17	5	-1	2	2	3	-1	-1	-1	-1	-1
LMB-QA	23	41	14	11	1	-1	4	3	-1	-1	4	-1	2

	001-LA	002-LA	003-LB	004-LA	005-LB	006-LB	007-LA	008-LB	009-LB	010-LB	011-LA	012-LB	013-LBA
LMB-QA	24	72	27	10	3	5	5	-1	-1	-1	2	-1	-1
LMB-QA	23	75	30	13	2	4	7	-1	-1	-1	2	-1	-1
LMB-QA	27	67	13	10	-1	-1	2	-1	-1	-1	-1	-1	2
LMB-QA	28	71	18	12	-1	2	3	-2	-1	-1	4	-1	2
LMB-QA	29	69	10	10	-1	-1	-1	-1	-1	-1	-1	-1	-1
LMB-QA	32	79	26	11	3	5	4	-1	-1	-1	4	-1	1
LMB-QA	34	75	14	5	-1	-1	2	2	-1	-1	-1	-1	1

SOIL GAS HYDROCARBONS (SGH) by GC/MS

A10-5461 - Date: September 22, 2010 - Activation Laboratories Ltd.

Results represent only the material tested. Actlabs is not liable for any claim/damage from use of this report in excess of the test cost. Unless requested samples are discarded in 90 days. This report is only to be reproduced in full.

Augen Gold Corp. - Gordon McRoberts
 West Cote Lake Project Site

R=Replicate Sample
 -1=Reporting Limit of 1pg/g (ppt=parts per trillion)
 LMB-QA = Laboratory Materials Blank - Quality Assurance

LEGEND FOR COLUMN HEADINGS - SGH COMPOUND CLASSES

LA, HA, LBA, HBA = ALKYL-ALKANES
 LB, HB, LPB, HPB = ALKYL-BENZENES
 LAR, MAR, HAR = ALKYL-AROMATICS
 LBI, MBI, HBI, LPH, MPH, HPH = ALKYL-POLYAROMATICS
 THI = ALKYL-DIVINYLENE SULPHIDES
 ALK = ALKYL-ALKENES

	.014-LB	.015-LAR	.016-LB	.017-LB	.018-LB	.019-LB	.020-LA	.021-LPH	.022-LBA	.023-LAR	.024-LB	.025-LAR	.026-LBA
WC10-0001	3	-1	1	2	1	-1	5	-1	4	-1	-1	-1	6
WC10-0002	-1	-1	1	2	2	1	3	-1	4	-1	-1	-1	4
WC10-0003	-1	-1	1	2	2	-1	1	-1	2	-1	-1	-1	4
WC10-0004	-1	-1	2	3	3	1	5	-1	4	-1	-1	-1	6
WC10-0005	-1	-1	1	1	1	1	3	-1	3	-1	-1	-1	3
WC10-0005-R	-1	-1	1	1	1	1	2	-1	2	-1	-1	-1	3
WC10-0006	-1	-1	2	2	2	1	3	-1	2	-1	-1	-1	3
WC10-0007	-1	-1	1	1	1	1	2	-1	2	-1	-1	-1	4
WC10-0008	-1	-1	1	2	2	1	3	-1	3	-1	-1	-1	5
WC10-0009	-1	-1	1	2	2	1	4	-1	4	-1	-1	-1	10
WC10-0010	-1	-1	1	-1	1	1	5	-1	6	-1	-1	-1	6
WC10-0011	-1	-1	1	2	2	1	3	-1	2	-1	-1	-1	4
WC10-0012	-1	-1	1	2	2	1	-1	-1	4	-1	-1	-1	7
WC10-0013	-1	-1	1	2	2	1	-1	-1	3	-1	-1	-1	8
WC10-0014	-1	-1	2	3	3	2	1	-1	3	-1	-1	-1	7
WC10-0015	-1	-1	3	4	5	3	8	-1	2	-1	-1	-1	6
WC10-0016	-1	-1	-1	2	2	1	1	-1	2	-1	-1	-1	6
WC10-0017	-1	-1	1	2	2	1	5	-1	4	-1	-1	-1	9
WC10-0018	-1	-1	1	2	2	-1	4	-1	6	-1	-1	-1	5
WC10-0019	-1	-1	1	1	1	-1	3	-1	2	-1	-1	-1	5
WC10-0020	-1	-1	-1	2	2	-1	-1	-1	3	-1	-1	-1	13
WC10-0020-R	-1	-1	1	1	-1	-1	-1	-1	3	-1	-1	-1	14
WC10-0021	-1	-1	2	3	4	2	10	-1	12	-1	-1	-1	5
WC10-0022	-1	-1	1	-1	-1	1	6	-1	7	-1	-1	-1	6
WC10-0023	-1	-1	1	2	2	1	5	-1	7	-1	-1	-1	3
WC10-0024	-1	-1	1	2	2	1	-1	-1	3	-1	-1	-1	6
WC10-0025	-1	-1	1	2	2	1	4	-1	6	-1	-1	-1	4
WC10-0025A	-1	-1	2	3	3	2	8	-1	11	-1	-1	-1	11
WC10-0026	-1	-1	-1	-1	-1	-1	4	-1	4	-1	-1	-1	5
WC10-0027	-1	-1	1	1	1	1	6	-1	7	-1	-1	-1	8
WC10-0028	-1	-1	1	2	2	1	4	-1	5	-1	-1	-1	7
WC10-0029	-1	-1	1	1	1	1	5	-1	7	-1	-1	-1	6
WC10-0030	-1	-1	2	3	3	2	9	-1	9	-1	-1	-1	11
WC10-0031	-1	-1	2	1	-1	1	8	-1	10	-1	-1	-1	9
WC10-0032	-1	-1	2	2	2	1	9	-1	12	-1	-1	-1	10
WC10-0033	-1	-1	1	2	2	1	5	-1	4	-1	-1	-1	6
WC10-0034	-1	-1	1	2	2	1	4	-1	2	-1	-1	-1	3
WC10-0034-R	-1	-1	1	-1	1	1	4	-1	5	-1	-1	-1	3
WC10-0035	-1	-1	1	1	1	1	7	-1	9	-1	-1	-1	4
WC10-0036	-1	-1	1	2	2	1	6	-1	5	-1	-1	-1	8
WC10-0037	-1	-1	1	1	-1	1	4	-1	6	-1	-1	-1	6
WC10-0038	-1	-1	1	1	1	1	7	-1	9	-1	-1	-1	8
WC10-0039	-1	-1	1	2	2	1	6	-1	8	-1	-1	-1	7
WC10-0040	-1	-1	3	4	5	3	2	-1	12	-1	-1	-1	24
WC10-0041	-1	-1	1	-1	1	1	5	-1	6	-1	-1	-1	6
WC10-0042	-1	-1	1	2	2	1	6	-1	8	-1	-1	-1	9
WC10-0043	-1	-1	2	3	3	2	5	-1	7	-1	-1	-1	4
WC10-0044	-1	-1	2	4	4	2	9	-1	10	-1	-1	-1	5
WC10-0045	-1	-1	3	4	4	2	9	-1	10	-1	-1	-1	5
WC10-0046	-1	-1	3	5	5	3	12	-1	14	-1	-1	-1	5
WC10-0047	-1	-1	2	4	4	2	9	-1	9	-1	-1	-1	4
WC10-0048	-1	-1	1	1	-1	-1	4	-1	6	-1	-1	-1	5
WC10-0049	-1	-1	1	-1	-1	-1	4	-1	1	-1	-1	-1	6
WC10-0049-R	-1	-1	1	-1	-1	-1	3	-1	4	-1	-1	-1	4

	014 - LB	015 - LAR	016 - LB	017 - LB	018 - LB	019 - LB	020 - LA	021 - LPH	022 - LBA	023 - LAR	024 - LB	025 - LAR	026 - LBA
WC10-0050	-1	-1	1	2	-1	-1	4	-1	2	-1	-1	-1	5
WC10-0050A	-1	-1	-1	-1	-1	-1	3	-1	4	-1	-1	-1	4
WC10-0051	-1	-1	1	-1	1	-1	2	-1	-1	-1	-1	-1	4
WC10-0052	-1	-1	1	2	2	-1	4	-1	-1	-1	-1	-1	4
WC10-0053	-1	-1	-1	1	1	-1	2	-1	-1	-1	-1	-1	3
WC10-0054	-1	-1	-1	-1	1	-1	3	-1	2	-1	-1	-1	3
WC10-0055	-1	-1	-1	-1	-1	-1	2	-1	-1	-1	-1	-1	3
WC10-0056	-1	-1	2	2	2	4	3	-1	3	-1	-1	-1	2
WC10-0057	-1	-1	1	2	2	-1	4	-1	2	-1	-1	-1	7
WC10-0058	-1	-1	2	2	3	1	6	-1	3	-1	-1	-1	10
WC10-0059	-1	-1	1	2	2	1	4	-1	3	-1	-1	-1	5
WC10-0060	-1	-1	1	2	2	1	4	-1	2	-1	-1	-1	5
WC10-0061	-1	-1	1	2	2	1	5	-1	2	-1	-1	-1	7
WC10-0062	-1	-1	3	5	5	3	7	-1	9	-1	-1	-1	6
WC10-0063	-1	-1	2	2	3	3	13	-1	13	-1	-1	-1	6
WC10-0063-R	-1	-1	2	4	4	2	11	-1	11	-1	-1	-1	5
WC10-0064	-1	-1	2	1	-1	1	4	-1	3	-1	-1	-1	5
WC10-0065	4	-1	3	5	6	3	9	-1	13	-1	-1	-1	9
WC10-0066	-1	-1	1	1	1	1	2	-1	-1	-1	-1	-1	2
WC10-0067	-1	-1	-1	-1	2	-1	1	-1	-1	-1	-1	-1	2
WC10-0068	-1	-1	2	3	4	2	8	-1	9	-1	-1	-1	4
WC10-0069	-1	-1	1	2	2	1	4	-1	4	-1	-1	-1	4
WC10-0070	-1	-1	1	2	2	1	4	-1	4	-1	-1	-1	5
WC10-0071	-1	-1	2	3	4	2	2	-1	8	-1	-1	-1	11
WC10-0072	-1	-1	2	3	3	2	8	-1	7	-1	-1	-1	10
WC10-0073	-1	-1	2	3	3	2	8	-1	7	-1	-1	-1	8
WC10-0074	-1	-1	1	2	2	1	5	-1	2	-1	-1	-1	7
WC10-0075	-1	-1	1	2	2	-1	3	-1	2	-1	-1	-1	4
WC10-0075A	-1	-1	1	2	2	2	5	-1	2	-1	-1	-1	6
WC10-0076	-1	-1	2	3	3	2	6	-1	2	-1	-1	-1	9
WC10-0077	-1	-1	2	3	3	2	6	-1	6	-1	-1	-1	4
WC10-0077-R	-1	-1	2	3	3	2	6	-1	8	-1	-1	-1	4
WC10-0078	-1	-1	2	3	3	2	-1	-1	3	-1	-1	-1	6
WC10-0079	-1	-1	-1	-1	-1	-1	1	-1	1	-1	-1	-1	-1
WC10-0080	-1	-1	-1	2	2	1	2	-1	2	-1	-1	-1	3
WC10-0081-5268211	-3	-1	3	4	4	3	8	-1	12	-1	-1	-1	10
WC10-0081-5268237	-1	-1	1	2	2	1	6	-1	6	-1	-1	-1	7
WC10-0085	-1	-1	1	2	3	1	7	-1	9	-1	-1	-1	8
WC10-0086	-1	-1	2	3	3	2	5	-1	3	-1	-1	-1	5
WC10-0087	-1	-1	2	3	3	2	4	-1	4	-1	-1	-1	3
WC10-0088	2	-1	1	2	-1	-1	6	-1	7	-1	-1	-1	11
WC10-0089	-1	-1	2	3	3	2	7	-1	9	-1	-1	-1	8
WC10-0090	-1	-1	1	2	2	1	3	-1	2	-1	-1	-1	4
WC10-0091	-1	-1	-1	-1	-1	-1	3	-1	2	-1	-1	-1	2
WC10-0091-R	-1	-1	-1	1	2	-1	4	-1	3	-1	-1	-1	3
WC10-0092	-1	-1	1	2	2	-1	4	-1	5	-1	-1	-1	4
WC10-0093	-1	-1	1	-1	1	1	5	-1	5	-1	-1	-1	7
WC10-0094	-1	-1	-1	2	2	1	5	-1	2	-1	-1	-1	6
WC10-0095	1	-1	2	3	3	2	5	-1	2	-1	-1	-1	6
WC10-0096	-1	-1	1	3	3	2	5	-1	8	-1	-1	-1	7
WC10-0097	-1	-1	1	2	2	2	5	-1	5	-1	-1	-1	9
WC10-0098	1	-1	1	2	2	1	5	-1	7	-1	-1	-1	8
WC10-0099	2	-1	2	3	3	2	6	-1	5	-1	-1	-1	17
WC10-0100	-1	-1	2	3	4	3	6	-1	7	-1	-1	-1	7

	014-LB	015-LAR	016-LB	017-LB	018-LB	019-LB	020-LA	021-LPH	022-LBA	023-LAR	024-LB	025-LAR	026-LBA
WC10-0100A	2	-1	2	2	2	1	3	-1	-1	-1	-1	-1	3
WC10-0101	-1	-1	1	2	3	1	3	-1	3	-1	-1	-1	3
WC10-0102	1	-1	1	2	2	1	3	-1	3	-1	-1	-1	4
WC10-0103	2	-1	2	3	3	2	6	-1	6	-1	-1	-1	14
WC10-0104	1	-1	1	2	3	2	6	-1	4	-1	-1	-1	12
WC10-0105	-1	-1	1	2	2	1	5	-1	1	-1	-1	-1	10
WC10-0105-R	-1	-1	2	2	2	2	6	-1	8	-1	-1	-1	11
WC10-0106	-1	-1	2	3	3	2	5	-1	5	-1	-1	-1	6
WC10-0107	-1	-1	2	3	3	1	4	-1	3	-1	-1	-1	10
WC10-0108	-1	-1	2	3	4	2	4	-1	3	-1	-1	-1	12
WC10-0109	-1	-1	1	3	3	2	4	-1	5	-1	-1	-1	5
WC10-0110	-1	-1	2	3	3	2	3	-1	3	-1	-1	-1	4
WC10-0111	1	-1	1	1	1	1	5	-1	6	-1	-1	-1	10
WC10-0112	-1	-1	2	2	3	2	5	-1	5	-1	-1	-1	10
WC10-0113	-1	-1	2	3	3	2	3	-1	4	-1	-1	-1	4
WC10-0114	-1	-1	1	1	1	1	5	-1	7	-1	-1	-1	15
WC10-0115	1	-1	1	3	3	2	6	-1	5	-1	-1	-1	13
WC10-0116	-1	-1	2	3	3	2	6	-1	8	-1	-1	-1	12
WC10-0117	-1	1	3	5	6	3	17	-1	18	-1	-1	-1	7
WC10-0118	-1	-1	2	3	3	2	10	-1	9	-1	-1	-1	5
WC10-0119	-1	-1	1	2	1	1	6	-1	7	-1	-1	-1	9
WC10-0120	-1	-1	2	3	3	2	4	-1	3	-1	-1	-1	5
WC10-0120-R	-1	-1	2	3	3	2	5	-1	6	-1	-1	-1	5
WC10-0121	-1	-1	2	1	2	2	9	-1	9	-1	-1	-1	18
WC10-0122	-1	-1	1	-1	-1	-1	3	-1	4	-1	-1	-1	12
WC10-0123	-1	-1	1	2	2	1	9	-1	12	-1	-1	-1	13
WC10-0124	1	-1	1	1	2	2	8	-1	6	-1	-1	-1	20
WC10-0125	-1	-1	1	2	3	1	-1	-1	5	-1	-1	-1	13
WC10-0126	1	-1	-1	2	2	1	5	-1	3	-1	-1	-1	11
WC10-0127	-1	-1	2	4	4	3	1	-1	7	-1	-1	-1	20
WC10-0128	-1	-1	-1	1	2	2	8	-1	8	-1	-1	-1	22
WC10-0129	2	-1	2	2	2	1	7	-1	9	-1	-1	-1	16
WC10-0130	-1	-1	2	2	3	2	5	-1	3	-1	-1	-1	10
WC10-0131	-1	-1	2	1	2	2	8	-1	11	-1	-1	-1	12
WC10-0132	-1	-1	-1	1	2	1	7	-1	3	-1	-1	-1	15
WC10-0133	-1	-1	-1	-1	2	-1	-1	-1	3	-1	-1	-1	8
WC10-0134	1	-1	1	3	3	2	-1	-1	2	-1	-1	-1	7
WC10-0135	-1	-1	3	5	6	4	19	-1	22	-1	-1	-1	8
WC10-0135-R	-1	1	3	5	6	4	18	-1	21	-1	-1	-1	8
WC10-0136	-1	-1	-1	1	1	1	3	-1	2	-1	-1	-1	6
WC10-0137	-1	-1	1	2	3	2	-1	-1	3	-1	-1	-1	8
WC10-0138	-1	-1	1	2	2	1	3	-1	1	-1	-1	-1	4
WC10-0139	-1	-1	1	2	2	1	1	-1	2	-1	-1	-1	6
WC10-0140	-1	-1	1	2	3	2	3	-1	2	-1	-1	-1	5
WC10-0144	1	1	2	2	2	-1	11	-1	7	-1	-1	-1	11
WC10-0145	-1	-1	2	3	3	2	8	-1	6	-1	-1	-1	10
WC10-0146	-1	-1	-1	-1	-1	-1	3	-1	4	-1	-1	-1	3
WC10-0147	-1	-1	-1	-1	1	1	-1	-1	3	-1	-1	-1	10
WC10-0148	2	-1	-1	2	2	1	4	-1	6	-1	-1	-1	11
WC10-0149	2	-1	1	2	3	-1	6	-1	8	-1	-1	-1	7
WC10-0150	-1	-1	-1	-1	-1	-1	5	-1	6	-1	-1	-1	5
WC10-0150-R	-1	-1	-1	2	2	-1	5	-1	2	-1	-1	-1	5
WC10-0150A	-1	-1	-1	-1	-1	-1	4	-1	3	-1	-1	-1	6
WC10-0151	-1	-1	2	3	-1	1	7	-1	8	-1	-1	-1	10

	014-LB	015-LAR	016-LB	017-LB	018-LB	019-LB	020-LA	021-LPH	022-LBA	023-LAR	024-LB	025-LAR	026-LBA
WC10-0152	-1	-1	-1	1	2	1	-1	-1	3	-1	-1	-1	6
WC10-0153	-1	-1	-1	-1	-1	-1	5	-1	4	-1	-1	-1	7
WC10-0154	1	-1	1	2	2	1	8	-1	5	-1	-1	-1	11
WC10-0155	-1	-1	-1	-1	-1	-1	2	-1	3	-1	-1	-1	4
WC10-0156	1	-1	1	1	-1	1	4	-1	5	-1	-1	-1	10
WC10-0157	2	-1	2	4	5	3	1	-1	9	-1	-1	-1	19
WC10-0158	-1	-1	-1	-1	-1	-1	4	-1	5	-1	-1	-1	5
WC10-0159	-1	-1	2	4	4	3	6	-1	8	-1	-1	-1	6
WC10-0160	-1	-1	2	3	3	2	4	-1	5	-1	-1	-1	4
WC10-0161	-1	-1	1	2	2	1	9	-1	11	-1	-1	-1	5
WC10-0162	-1	-1	1	2	2	1	5	-1	6	-1	-1	-1	5
WC10-0163	-1	-1	1	2	2	1	5	-1	6	-1	-1	-1	4
WC10-0164	-1	-1	1	3	3	2	8	-1	8	-1	-1	-1	5
WC10-0164-R	-1	-1	2	3	3	2	8	-1	8	-1	-1	-1	5
WC10-0165	-1	1	3	4	5	3	11	-1	11	-1	-1	-1	7
WC10-0166	-1	-1	2	3	3	2	1	-1	4	-1	-1	-1	9
WC10-0167	-1	-1	1	2	2	1	6	-1	8	-1	-1	-1	4
WC10-0168	-1	-1	1	2	3	1	4	-1	3	-1	-1	-1	5
WC10-0169	1	1	4	8	8	5	29	-1	31	-1	-1	-1	7
WC10-0170	-1	-1	2	4	4	3	9	-1	10	-1	-1	-1	6
WC10-0171	-1	-1	1	2	2	1	4	-1	5	-1	-1	-1	8
WC10-0172	-1	-1	2	4	4	3	7	-1	8	-1	-1	-1	5
WC10-0173	-1	-1	2	3	4	2	10	-1	11	-1	-1	-1	4
WC10-0174	-1	-1	1	2	2	1	7	-1	8	-1	-1	-1	6
WC10-0175	-1	-1	1	1	1	1	5	-1	6	-1	-1	-1	5
WC10-0176	-1	-1	1	2	2	1	5	-1	7	-1	-1	-1	5
WC10-0177	-1	-1	1	-1	-1	1	7	-1	9	-1	-1	-1	6
WC10-0178	-1	-1	1	-1	-1	1	6	-1	8	-1	-1	-1	6
WC10-0179	-1	-1	1	1	1	1	9	-1	12	-1	-1	-1	9
WC10-0180	-1	-1	1	2	-1	-1	6	-1	7	-1	-1	-1	6
WC10-0181	1	-1	1	1	1	-1	4	-1	6	-1	-1	-1	6
WC10-0182	-1	-1	-1	-1	-1	-1	6	-1	5	-1	-1	-1	7
WC10-0183	-1	-1	1	2	2	1	5	-1	6	-1	-1	-1	5
WC10-0184	-1	-1	2	2	3	2	7	-1	9	-1	-1	-1	13
WC10-0185	-1	-1	3	5	6	4	10	-1	10	-1	-1	-1	9
WC10-0185-R	-1	-1	3	5	6	3	9	-1	11	-1	-1	-1	7
WC10-0186	-1	-1	2	4	5	3	8	-1	8	-1	-1	-1	9
WC10-0187	-1	-1	2	3	3	2	7	-1	8	-1	-1	-1	5
WC10-0188	-1	-1	2	3	4	2	8	-1	7	-1	-1	-1	6
WC10-0189	-1	-1	3	4	5	3	3	-1	2	-1	-1	-1	4
WC10-0190	-1	-1	2	5	5	3	4	-1	4	-1	-1	-1	4
WC10-0191	-1	-1	2	4	4	2	1	-1	2	-1	-1	-1	4
WC10-0192	-1	-1	2	4	4	2	1	-1	2	-1	-1	-1	3
WC10-0193	-1	-1	2	5	6	4	7	-1	9	-1	-1	-1	4
WC10-0194	-1	-1	2	4	4	3	-1	-1	1	-1	-1	-1	2
WC10-0195	-1	-1	1	-1	1	-1	-1	-1	1	-1	-1	-1	4
WC10-0196	-1	-1	1	2	2	1	-1	-1	2	-1	-1	-1	5
WC10-0197	-1	-1	-1	2	1	1	-1	-1	3	-1	-1	-1	6
WC10-0198	-1	-1	1	2	2	1	-1	-1	5	-1	-1	-1	6
WC10-0199	-1	-1	1	1	2	1	-1	-1	2	-1	-1	-1	3
WC10-0200	-1	-1	1	2	2	1	1	-1	4	-1	-1	-1	5
WC10-0200-R	-1	-1	1	2	2	1	1	-1	4	-1	-1	-1	5
WC10-0202	-1	-1	2	4	5	3	8	-1	9	-1	-1	-1	5
WC10-0203	-1	-1	2	3	3	2	3	-1	2	-1	-1	-1	3

	014 - LB	015 - LAR	016 - LB	017 - LB	018 - LB	019 - LB	020 - LA	021 - LPH	022 - LBA	023 - LAR	024 - LB	025 - LAR	026 - LBA
WC10-0204	-1	-1	2	3	3	2	2	-1	3	-1	-1	-1	3
WC10-0205	5	1	3	4	3	3	8	-1	12	-1	-1	-1	9
WC10-0206	-1	-1	1	2	2	1	-1	-1	3	-1	-1	-1	3
WC10-0207	-1	-1	6	7	4	6	11	-1	7	2	-1	-1	14
WC10-0208	-1	-1	1	1	2	2	2	-1	3	-1	-1	-1	8
WC10-0209	-1	-1	2	3	3	2	9	-1	8	-1	-1	-1	11
WC10-0210	-1	-1	1	2	3	2	2	-1	4	-1	-1	-1	10
WC10-0211	-1	-1	1	2	3	2	-1	-1	3	-1	-1	-1	14
WC10-0212	1	-1	1	2	3	2	4	-1	5	-1	-1	-1	12
WC10-0213	3	1	2	3	2	2	-1	1	9	-1	-1	-1	10
WC10-0214	2	-1	1	2	3	2	-1	-1	6	-1	-1	-1	14
WC10-0215	-1	-1	1	2	3	2	-1	-1	5	-1	-1	-1	11
WC10-0216	-1	-1	1	2	3	2	-1	-1	3	-1	-1	-1	7
WC10-0216-R	-1	-1	1	3	3	2	-1	-1	4	-1	-1	-1	9
WC10-0217	1	-1	2	3	3	2	5	-1	25	-1	-1	-1	32
WC10-0218	2	-1	1	3	4	2	-1	-1	10	-1	-1	-1	22
WC10-0219	-1	-1	1	2	2	2	3	-1	6	-1	-1	-1	16
WC10-0220	1	-1	1	2	2	2	2	-1	5	-1	-1	-1	15
WC10-0221	-1	-1	1	3	3	2	-1	-1	3	-1	-1	-1	10
WC10-0222	-1	2	5	8	9	5	10	-1	11	-1	-1	-1	8
WC10-0223	1	-1	-1	-1	2	1	6	-1	9	-1	-1	-1	7
WC10-0224	-1	-1	1	2	2	1	2	-1	5	-1	-1	-1	12
WC10-0225	-1	-1	2	4	4	3	-1	-1	11	-1	-1	-1	19
WC10-0225A	-1	-1	2	3	3	2	4	-1	4	-1	-1	-1	9
WC10-0226	-1	-1	-1	2	2	1	8	-1	6	-1	-1	-1	11
WC10-0227	3	1	2	3	2	2	5	-1	7	-1	-1	-1	3
WC10-0228	-1	-1	1	2	3	1	9	-1	11	-1	-1	-1	5
WC10-0229	1	-1	1	2	2	1	5	-1	6	-1	-1	-1	5
WC10-0230	2	-1	1	2	1	1	7	-1	5	-1	-1	-1	9
WC10-0230-R	2	-1	2	1	1	1	4	-1	6	-1	-1	-1	9
WC10-0231	-1	-1	3	5	5	3	2	-1	11	-1	-1	-1	20
WC10-0232	-1	-1	2	3	3	2	4	-1	4	-1	-1	-1	7
WC10-0233	-1	-1	2	4	4	2	7	-1	8	-1	-1	-1	5
WC10-0234	-1	-1	2	3	4	2	7	-1	9	-1	-1	-1	4
WC10-0235	-1	-1	2	3	4	2	6	-1	8	-1	-1	-1	4
WC10-0236	4	-1	4	5	6	3	7	-1	8	2	-1	-1	9
WC10-0237	-1	-1	2	3	4	2	-1	-1	5	-1	-1	-1	7
WC10-0238	-1	-1	1	2	2	1	7	-1	5	-1	-1	-1	9
WC10-0239	-1	-1	1	2	2	1	4	-1	5	-1	-1	-1	4
WC10-0240	-1	-1	1	2	1	1	3	-1	1	-1	-1	-1	2
WC10-0241	-1	-1	1	2	2	1	2	-1	-1	-1	-1	-1	2
WC10-0242	-1	-1	2	3	3	2	5	-1	8	-1	-1	-1	2
WC10-0243	-1	-1	-1	2	2	-1	-1	-1	4	-1	-1	-1	9
WC10-0244	-1	-1	1	2	2	1	5	-1	4	-1	-1	-1	6
WC10-0245	1	1	3	5	5	3	13	-1	8	-1	-1	-1	16
WC10-0245-R	-1	-1	3	5	5	3	16	-1	23	-1	-1	-1	16
WC10-0246	-1	-1	-1	1	1	-1	-1	-1	5	-1	-1	-1	12
WC10-0247	-1	-1	1	2	2	-1	3	-1	4	-1	-1	-1	5
WC10-0248	1	-1	1	3	4	2	-1	-1	9	-1	-1	-1	19
WC10-0249	4	1	3	5	4	3	8	-1	24	-1	-1	-1	31
WC10-0250	-1	-1	1	2	2	1	5	-1	6	-1	-1	-1	1
WC10-0250A	-1	1	3	6	6	4	13	-1	16	-1	-1	-1	8
WC10-0251	2	-1	2	2	-1	-1	-1	-1	5	1	-1	-1	9
WC10-0252	2	-1	2	3	2	2	6	-1	8	-1	-1	-1	5

	014-LB	015-LAR	016-LB	017-LB	018-LB	019-LB	020-LA	021-LPH	022-LBA	023-LAR	024-LB	025-LAR	026-LBA
WC10-0253	-1	-1	2	3	3	2	-1	-1	5	-1	-1	-1	10
WC10-0254	-1	-1	1	2	2	1	-1	-1	7	-1	-1	-1	18
WC10-0255	-1	-1	1	2	3	1	8	-1	10	-1	-1	-1	8
WC10-0256	-1	-1	1	-1	1	1	8	-1	6	-1	-1	-1	9
WC10-0257	-1	-1	1	2	2	1	3	-1	6	-1	-1	-1	7
WC10-0258	-1	-1	2	3	3	2	5	-1	7	-1	-1	-1	3
WC10-0259	8	-1	3	5	7	4	1	-1	7	-1	-1	1	13
WC10-0259-R	-1	-1	2	4	4	3	1	-1	8	-1	-1	-1	16
WC10-0260	-1	-1	1	2	1	1	2	-1	3	-1	-1	-1	3
WC10-0261	-1	-1	2	3	4	2	2	-1	9	-1	-1	-1	15
WC10-0262	2	-1	1	2	2	1	10	-1	15	-1	-1	-1	13
WC10-0263	-1	-1	1	2	2	-1	4	-1	1	-1	-1	-1	5
WC10-0264	-1	1	3	5	5	3	9	-1	11	-1	-1	-1	5
WC10-0265	-4	-1	4	5	5	21	11	-1	11	-1	-1	-1	4
WC10-0266	-1	-1	3	4	5	3	10	-1	11	-1	-1	-1	5
WC10-0267	-1	-1	2	3	3	2	8	-1	9	-1	-1	-1	5
WC10-0268	-1	1	4	7	7	4	12	-1	14	-1	-1	-1	8
WC10-0269	-1	-1	1	-1	-1	-1	3	-1	4	-1	-1	-1	1
WC10-0270	-1	-1	1	2	2	1	3	-1	1	-1	-1	-1	3
WC10-0271	-1	-1	4	7	7	4	15	-1	17	-1	-1	-1	6
WC10-0272	1	-1	-1	2	2	1	9	-1	13	-1	-1	-1	16
WC10-0273	-1	-1	1	2	2	-1	-1	-1	3	-1	-1	-1	4
WC10-0274	-1	-1	1	2	3	2	3	-1	9	-1	-1	-1	14
WC10-0274-R	-1	-1	2	1	1	1	3	-1	10	-1	-1	-1	16
WC10-0275	-1	-1	2	4	4	3	2	-1	8	-1	-1	-1	14
WC10-0275A	-1	-1	1	2	2	1	-1	-1	3	-1	-1	-1	4
WC10-0276	-1	-1	1	1	1	1	1	-1	5	-1	-1	-1	10
WC10-0277	-1	-1	-1	2	2	-1	6	-1	8	-1	-1	-1	7
WC10-0278	-1	-1	-1	1	1	-1	-1	-1	2	-1	-1	-1	3
WC10-0279	-1	-1	-1	2	2	1	1	-1	4	-1	-1	-1	5
WC10-0280	-1	-1	1	2	2	1	1	-1	4	-1	-1	-1	8
WC10-0281	-1	-1	2	2	2	1	6	-1	5	-1	-1	-1	6
WC10-0282	-1	-1	1	2	2	1	7	-1	6	-1	-1	-1	8
WC10-0283	-1	-1	-1	1	1	-1	3	-1	5	-1	-1	-1	4
WC10-0284	-1	-1	1	2	2	1	1	-1	6	-1	-1	-1	10
WC10-0285	-1	-1	2	-3	3	2	9	-1	5	-1	-1	-1	9
WC10-0286	-1	-1	2	3	4	2	9	-1	12	-1	-1	-1	5
WC10-0287	-1	-1	2	2	2	1	5	-1	8	-1	-1	-1	13
WC10-0288	-1	-1	1	2	3	1	12	-1	14	-1	-1	-1	10
WC10-0288-R	-1	-1	-1	1	1	1	11	-1	12	-1	-1	-1	9
WC10-0289	-1	-1	1	2	2	1	7	-1	9	-1	-1	-1	6
WC10-0290	-1	-1	1	2	2	1	3	-1	3	-1	-1	-1	4
WC10-0291	-1	-1	1	2	2	1	7	-1	9	-1	-1	-1	6
WC10-0292	-1	-1	-1	2	2	1	6	-1	6	-1	-1	-1	7
WC10-0293	1	-1	-1	1	1	-1	5	-1	4	-1	-1	-1	7
WC10-0294	-1	-1	-1	2	2	-1	3	-1	3	-1	-1	-1	4
WC10-0295	-1	-1	-1	-1	-1	-1	3	-1	2	-1	-1	-1	3
WC10-0296	-1	-1	-1	-1	-1	-1	6	-1	7	-1	-1	-1	6
WC10-0297	1	-1	1	2	2	1	1	-1	6	-1	-1	-1	8
WC10-0298	-1	-1	-1	2	2	1	3	-1	10	-1	-1	-1	12
WC10-0299	2	-1	1	-1	1	1	9	-1	11	-1	-1	-1	9
WC10-0300	-1	-1	2	4	4	3	2	-1	3	-1	-1	-1	3
WC10-0300A	-1	-1	2	4	4	2	6	-1	7	-1	-1	-1	3
WC10-0301	-1	-1	2	3	3	2	7	-1	5	-1	-1	-1	4

	014-LB	015-LAR	016-LB	017-LB	018-LB	019-LB	020-LA	021-LPH	022-LBA	023-LAR	024-LB	025-LAR	026-LBA
WC10-0302	-1	-1	2	3	3	2	6	-1	7	-1	-1	-1	4
WC10-0302-R	-1	-1	2	3	3	2	5	-1	8	-1	-1	-1	3
WC10-0303	1	-1	1	-1	-1	1	5	-1	5	-1	-1	-1	9
WC10-0304	-1	-1	1	2	2	1	6	-1	8	-1	-1	-1	5
WC10-0305	-1	-1	-1	1	2	-1	-1	-1	4	-1	-1	-1	5
WC10-0306	-1	-1	-1	2	2	-1	3	-1	4	-1	-1	-1	5
WC10-0307	-1	-1	1	2	2	1	2	-1	3	-1	-1	-1	4
WC10-0308	-1	-1	-1	2	2	-1	4	-1	3	-1	-1	-1	4
WC10-0309	-1	-1	1	2	2	1	4	-1	6	-1	-1	-1	4
WC10-0310	-1	-1	1	1	1	-1	-1	-1	-1	-1	-1	-1	4
WC10-0311	-1	-1	1	2	3	2	-1	-1	4	-1	-1	-1	5
WC10-0312	-1	-1	1	2	2	1	-1	-1	2	-1	-1	-1	3
WC10-0313	-1	-1	-1	-1	-1	-1	3	-1	2	-1	-1	-1	3
WC10-0314	-1	-1	1	1	2	-1	-1	-1	1	-1	-1	-1	2
WC10-0315	-1	-1	2	3	3	2	4	-1	6	-1	-1	-1	7
WC10-0316	-1	-1	-1	1	2	1	-1	-1	3	-1	-1	-1	4
WC10-0317	-1	-1	-1	1	2	-1	-1	-1	2	-1	-1	-1	5
WC10-0317-R	-1	-1	-1	2	2	-1	-1	-1	4	-1	-1	-1	5
WC10-0318	-1	-1	1	2	2	1	1	-1	5	-1	-1	-1	6
WC10-0319	-1	-1	-1	-1	1	-1	-1	-1	-1	-1	-1	-1	2
WC10-0320	-1	-1	-1	-1	-1	-1	-1	-1	1	-1	-1	-1	4
WC10-0321	-1	-1	-1	1	2	1	-1	-1	3	-1	-1	-1	4
WC10-0322	-1	-1	1	3	3	2	8	-1	25	-1	-1	-1	30
WC10-0323	-1	-1	-1	2	2	1	4	-1	4	-1	-1	-1	6
WC10-0324	-1	-1	1	2	2	-1	2	-1	4	-1	-1	-1	5
WC10-0325	-1	-1	1	2	3	2	1	-1	-1	-1	-1	-1	3
WC10-0325A	-1	-1	2	3	4	2	7	-1	8	-1	-1	-1	4
WC10-0326	-1	-1	5	8	8	5	18	-1	21	-1	-1	-1	6
WC10-0327	-1	-1	-1	-1	1	-1	-1	-1	4	-1	-1	-1	6
WC10-0328	-1	-1	2	3	3	2	4	-1	14	-1	-1	-1	20
WC10-0329	-1	1	3	5	5	3	-1	-1	8	-1	-1	-1	19
WC10-0330	-1	-1	-1	2	2	-1	4	-1	2	-1	-1	-1	4
WC10-0331	-1	-1	1	2	2	1	-1	-1	4	-1	-1	-1	6
WC10-0331-R	-1	-1	1	2	2	-1	-1	-1	3	-1	-1	-1	5
WC10-0332	-1	-1	1	2	1	-1	-1	-1	2	-1	-1	-1	5
WC10-0333	-1	-1	1	2	3	2	2	-1	6	-1	-1	-1	6
WC10-0334	-1	-1	2	3	3	2	-1	-1	-1	-1	-1	-1	9
WC10-0335	-1	-1	2	3	3	2	-1	-1	4	-1	-1	-1	9
WC10-0336	-1	-1	-1	1	2	-1	-1	-1	2	-1	-1	-1	5
WC10-0337	-1	-1	-1	1	1	-1	3	-1	2	-1	-1	-1	9
WC10-0338	-1	-1	1	2	2	-1	-1	-1	4	-1	-1	-1	5
WC10-0339	-1	-1	1	2	2	1	1	-1	3	-1	-1	-1	5
WC10-0340	-1	-1	-1	1	-1	-1	-1	-1	3	-1	-1	-1	4
WC10-0341	-1	-1	-1	2	2	-1	-1	-1	-1	-1	-1	-1	4
WC10-0342	1	-1	1	2	2	1	-1	-1	2	-1	-1	-1	4
WC10-0343	-1	-1	1	2	2	1	4	-1	3	-1	-1	-1	4
WC10-0344	-1	-1	1	2	2	1	1	-1	4	-1	-1	-1	7
WC10-0345	-1	-1	3	5	5	3	10	-1	10	-1	-1	-1	4
WC10-0346	-1	-1	2	2	3	2	5	-1	5	-1	-1	-1	3
WC10-0346-R	-1	-1	1	2	3	1	6	-1	7	-1	-1	-1	3
WC10-0347	-1	-1	-1	1	1	-1	1	-1	2	-1	-1	-1	2
WC10-0348	-1	-1	1	2	2	-1	4	-1	6	-1	-1	-1	5
WC10-0349	1	-1	1	2	2	1	4	-1	4	-1	-1	-1	5
WC10-0350	-1	-1	1	2	2	-1	5	-1	7	-1	-1	-1	5

	014-LB	015-LAR	016-LB	017-LB	018-LB	019-LB	020-LA	021-LPH	022-LBA	023-LAR	024-LB	025-LAR	026-LBA
WC10-0351	1	-1	-1	-1	1	1	5	-1	5	-1	-1	-1	6
WC10-0352	-1	-1	-1	2	2	1	5	-1	7	-1	-1	-1	5
WC10-0353	-1	-1	2	3	3	2	5	-1	5	-1	-1	-1	3
WC10-0354	-1	-1	1	2	2	2	2	-1	2	-1	-1	-1	2
WC10-0355	-1	-1	2	3	3	2	-1	-1	2	-1	-1	-1	3
WC10-0356	-1	-1	2	2	2	2	4	-1	2	-1	-1	-1	1
WC10-0357	-1	-1	1	2	2	-1	-1	-1	-1	-1	-1	-1	1
WC10-0358	-1	-1	2	3	3	2	2	-1	2	-1	-1	-1	3
WC10-0359	-1	-1	2	3	3	2	2	-1	1	-1	-1	-1	3
WC10-0360	-1	-1	2	3	3	2	2	-1	-1	-1	-1	-1	3
WC10-0361	2	-1	1	2	2	2	-1	-1	3	-1	-1	-1	4
WC10-0361-R	2	-1	1	2	2	1	-1	-1	3	-1	-1	-1	4
WC10-0362	-1	-1	1	2	2	1	1	-1	5	-1	-1	-1	7
WC10-0363	-1	-1	1	2	2	1	7	-1	9	-1	-1	-1	5
WC10-0364	-1	-1	-1	2	2	-1	-1	-1	-1	-1	-1	-1	4
WC10-0365	-1	-1	2	3	4	2	2	-1	-1	-1	-1	-1	4
WC10-0366	-1	-1	-1	1	2	1	-1	-1	1	-1	-1	-1	2
WC10-0367	-1	-1	1	2	2	1	-1	-1	3	-1	-1	-1	6
WC10-0368	-1	-1	2	3	3	2	-1	-1	3	-1	-1	-1	7
WC10-0369	-1	-1	1	2	2	1	-1	-1	1	-1	-1	-1	4
WC10-0370	-1	-1	1	2	2	1	-1	-1	-1	-1	-1	-1	5
WC10-0371	-1	-1	2	3	3	2	-1	-1	3	-1	-1	-1	5
WC10-0372	-1	-1	2	3	3	2	-1	-1	3	-1	-1	-1	7
WC10-0373	-1	-1	1	3	3	2	-1	-1	2	-1	-1	-1	2
WC10-0374	-1	-1	2	3	3	2	4	-1	2	-1	-1	-1	4
WC10-0375	2	-1	2	3	3	2	4	-1	10	-1	-1	-1	11
WC10-0375A	-1	-1	2	3	4	2	4	-1	13	-1	-1	-1	16
WC10-0376	-1	-1	1	2	2	1	3	-1	5	-1	-1	-1	5
WC10-0376-R	-1	-1	1	2	2	1	5	-1	4	-1	-1	-1	5
WC10-0377	-1	-1	2	3	3	2	7	-1	6	-1	-1	-1	6
WC10-0378	1	-1	1	2	3	1	3	-1	1	-1	-1	-1	4
WC10-0379	-1	-1	2	2	2	2	2	-1	3	-1	-1	-1	4
WC10-0380	1	-1	2	3	3	2	2	-1	5	-1	-1	-1	9
WC10-0381	-1	-1	2	3	3	2	9	-1	4	-1	-1	-1	3
WC10-0382	-1	-1	2	3	3	2	6	-1	5	-1	-1	-1	3
WC10-0383	-1	-1	2	3	3	2	9	-1	3	-1	-1	-1	4
WC10-0384	1	-1	1	2	2	1	4	-1	7	-1	-1	-1	16
WC10-0385	-1	-1	2	3	3	2	5	-1	9	-1	-1	-1	16
WC10-0386	-1	-1	3	5	6	3	10	-1	11	-1	-1	-1	7
WC10-0387	-1	-1	3	5	6	3	11	-1	12	-1	-1	-1	7
WC10-0388	-1	-1	4	6	7	4	11	-1	12	-1	-1	-1	8
WC10-0389	-1	-1	3	5	6	3	9	-1	10	-1	-1	-1	7
WC10-0390	1	1	3	4	5	3	15	-1	16	-1	-1	-1	2
WC10-0390-R	-1	-1	3	5	5	3	16	-1	17	-1	-1	-1	7
WC10-0391	-1	-1	1	1	2	2	7	-1	7	-1	-1	-1	4
WC10-0392	-1	-1	3	4	5	3	9	-1	10	-1	-1	-1	7
WC10-0393	-1	-1	2	2	2	1	5	-1	2	-1	-1	-1	9
WC10-0394	-1	-1	2	2	2	2	11	-1	10	-1	-1	-1	16
WC10-0395	-1	-1	2	4	4	2	8	-1	9	-1	-1	-1	6
WC10-0396	-1	-1	2	4	4	3	9	-1	9	-1	-1	-1	7
WC10-0397	1	-1	-1	2	2	1	4	-1	4	-1	-1	-1	9
WC10-0398	1	-1	2	3	3	2	4	-1	6	-1	-1	-1	12
WC10-0399	1	-1	2	3	4	2	1	-1	3	-1	-1	-1	8
WC10-0400	-1	-1	2	2	-1	1	8	-1	8	-1	-1	-1	7

	014 - LB	015 - LAR	016 - LB	017 - LB	018 - LB	019 - LB	020 - LA	021 - LPH	022 - LBA	023 - LAR	024 - LB	025 - LAR	026 - LBA
WC10-0400A	1	-1	2	3	3	2	7	-1	6	-1	-1	-1	7
WC10-0401	-1	-1	2	2	2	1	7	-1	9	-1	-1	-1	7
WC10-0402	2	-1	-1	3	3	1	9	-1	9	-1	-1	-1	9
WC10-0403	-1	-1	2	3	4	2	9	-1	10	-1	-1	-1	3
WC10-0404	-1	-1	2	3	2	2	9	-1	9	-1	-1	-1	1
WC10-0404-R	-1	-1	2	3	3	2	8	-1	9	-1	-1	-1	3
WC10-0405	1	-1	2	3	3	2	6	-1	8	-1	-1	-1	13
WC10-0406	2	-1	-1	3	3	2	7	-1	8	-1	-1	-1	16
WC10-0407	-1	-1	2	3	3	2	5	-1	7	-1	-1	-1	17
WC10-0408	-1	-1	1	2	2	1	4	-1	2	-1	-1	-1	10
WC10-0409	-1	-1	2	3	3	2	4	-1	5	-1	-1	-1	13
WC10-0410	-1	-1	2	3	4	2	10	-1	11	-1	-1	-1	5
WC10-0411	1	-1	1	3	3	2	7	-1	7	-1	-1	-1	4
WC10-0412	-1	-1	3	6	6	4	12	-1	13	-1	-1	-1	9
WC10-0413	-1	-1	3	6	6	4	11	-1	13	-1	-1	-1	7
WC10-0414	-1	-1	2	4	4	3	9	-1	10	-1	-1	-1	6
WC10-0415	2	-1	2	4	4	2	6	-1	6	-1	-1	-1	1
WC10-0416	-1	-1	6	11	12	7	38	-1	40	-1	-1	-1	22
WC10-0417	-1	-1	2	4	5	3	14	-1	6	-1	-1	-1	19
WC10-0418	-1	-1	1	2	3	2	7	-1	6	-1	-1	-1	18
WC10-0419	-1	1	2	4	5	3	12	-1	16	-1	-1	-1	9
WC10-0419-R	-1	-1	3	4	5	3	12	-1	16	-1	-1	-1	9
WC10-0420	-1	1	5	8	8	5	20	-1	24	-1	-1	-1	8
WC10-0421	-1	-1	1	3	3	2	7	-1	4	-1	-1	-1	10
WC10-0422	1	-1	2	3	3	2	10	-1	6	-1	-1	-1	11
WC10-0423	-1	-1	2	3	3	2	3	-1	4	-1	-1	-1	16
WC10-0424	-1	-1	1	2	2	2	7	-1	4	-1	-1	-1	8
WC10-0425	-1	-1	1	3	3	2	1	-1	4	-1	-1	-1	15
WC10-0425A	-1	-1	2	3	3	2	6	-1	6	-1	-1	-1	13
WC10-0426	-1	-1	2	3	3	2	13	-1	16	-1	-1	-1	12
WC10-0427	1	-1	-1	-1	-1	-1	4	-1	5	-1	-1	-1	6
WC10-0428	2	-1	2	2	2	2	2	-1	2	-1	-1	-1	3
WC10-0429	1	-1	-1	1	2	-1	4	-1	5	-1	-1	-1	3
WC10-0430	-1	-1	1	-1	1	1	5	-1	7	-1	-1	-1	5
WC10-0431	-1	-1	-1	1	1	-1	3	-1	4	-1	-1	-1	8
WC10-0432	-1	-1	1	2	2	1	8	-1	6	-1	-1	-1	9
WC10-0433	-1	-1	-1	2	-1	-1	7	-1	6	-1	-1	-1	8
WC10-0433-R	-1	-1	-1	2	-1	1	3	-1	5	-1	-1	-1	7
WC10-0434	-1	-1	1	2	2	1	8	-1	6	-1	-1	-1	9
WC10-0435	-1	-1	-1	-1	-1	-1	6	-1	3	-1	-1	-1	10
WC10-0436	-1	-1	2	3	4	2	8	-1	8	-1	-1	-1	16
WC10-0437	-1	-1	1	2	2	1	5	-1	8	-1	-1	-1	10
WC10-0438	-1	-1	1	2	2	1	7	-1	8	-1	-1	-1	7
WC10-0439	-1	-1	1	2	3	2	6	-1	7	-1	-1	-1	4
WC10-0440	-1	-1	2	4	4	3	13	-1	14	-1	-1	-1	6
WC10-0441	-1	-1	1	2	2	1	7	-1	8	-1	-1	-1	6
WC10-0442	-1	-1	-1	2	2	-1	6	-1	7	-1	-1	-1	3
WC10-0443	-1	-1	-1	2	2	1	7	-1	5	-1	-1	-1	7
WC10-0444	-1	-1	1	2	2	1	2	-1	4	-1	-1	-1	8
WC10-0445	-1	-1	2	3	3	2	11	-1	14	-1	-1	-1	10
WC10-0446	1	-1	-1	2	2	1	6	-1	5	-1	-1	-1	6
WC10-0447	-1	-1	2	2	3	2	9	-1	12	-1	-1	-1	7
WC10-0448	1	-1	-1	-1	-1	-1	7	-1	4	-1	-1	-1	9
WC10-0448-R	-1	-1	-1	-1	-1	-1	7	-1	9	-1	-1	-1	10

	014-LB	015-LAR	016-LB	017-LB	018-LB	019-LB	020-LA	021-LPH	022-LBA	023-LAR	024-LB	025-LAR	026-LBA
WC10-0449	1	-1	1	2	2	1	8	-1	9	-1	-1	-1	7
WC10-0450	-1	-1	-1	2	2	1	4	-1	8	-1	-1	-1	8
WC10-0450A	-1	-1	1	2	2	1	4	-1	4	-1	-1	-1	7
WC10-0451	-1	-1	2	3	2	2	8	-1	9	-1	-1	-1	2
WC10-0452	-1	-1	2	2	2	2	7	-1	8	-1	-1	-1	2
WC10-0453	-1	-1	1	3	3	2	4	-1	5	-1	-1	-1	3
WC10-0454	-1	-1	2	4	5	3	5	-1	6	-1	-1	-1	5
WC10-0455	-1	-1	-1	2	2	2	3	-1	4	-1	-1	-1	8
WC10-0456	-1	-1	1	2	2	1	5	-1	7	-1	-1	-1	4
WC10-0457	-1	-1	2	3	4	2	8	-1	9	-1	-1	-1	2
WC10-0458	-1	-1	1	3	3	2	8	-1	8	-1	-1	-1	4
WC10-0459	-1	-1	1	2	2	1	5	-1	6	-1	-1	-1	4
WC10-0460	-1	-1	-1	1	2	1	5	-1	5	-1	-1	-1	5
WC10-0461	-1	-1	-1	1	2	-1	4	-1	5	-1	-1	-1	2
WC10-0462	-1	-1	-1	2	2	1	3	-1	2	-1	-1	-1	2
WC10-0462-R	-1	-1	-1	2	2	1	4	-1	2	-1	-1	-1	4
WC10-0463	-1	-1	-1	2	2	-1	4	-1	6	-1	-1	-1	4
WC10-0464	-1	-1	-1	1	1	-1	3	-1	3	-1	-1	-1	4
WC10-0465	-1	-1	-1	1	1	-1	4	-1	5	-1	-1	-1	4
WC10-0466	-1	-1	-1	2	2	1	3	-1	4	-1	-1	-1	2
WC10-0467	-1	-1	1	2	3	2	4	-1	5	-1	-1	-1	4
WC10-0468	-1	-1	-1	1	2	1	5	-1	7	-1	-1	-1	5
WC10-0469	-1	-1	-1	2	1	1	5	-1	6	-1	-1	-1	4
WC10-0470	-1	-1	-1	1	2	1	4	-1	6	-1	-1	-1	3
WC10-0471	-1	-1	1	-1	-1	1	6	-1	8	-1	-1	-1	6
WC10-0472	-1	-1	-1	1	1	-1	4	-1	4	-1	-1	-1	7
WC10-0473	-1	-1	1	-1	-1	1	6	-1	8	-1	-1	-1	6
WC10-0474	-1	-1	-1	2	1	-1	6	-1	4	-1	-1	-1	6
WC10-0475	-1	-1	1	2	2	1	5	-1	7	-1	-1	-1	5
WC10-0476	-1	-1	-1	1	2	-1	6	-1	7	-1	-1	-1	6
WC10-0477	-1	-1	-1	2	2	1	6	-1	8	-1	-1	-1	6
WC10-0477-R	-1	-1	-1	2	2	1	7	-1	10	-1	-1	-1	6
WC10-0478	-1	-1	-1	2	2	1	6	-1	8	-1	-1	-1	6
WC10-0479	-1	-1	2	4	6	4	16	-1	17	-1	-1	-1	7
WC10-0480	-1	-1	2	3	3	2	9	-1	9	-1	-1	-1	4
WC10-0481	-1	-1	2	3	4	2	12	-1	13	-1	-1	-1	7
WC10-0482	2	-1	2	4	5	3	12	-1	12	-1	-1	-1	7
WC10-0483	-1	-1	2	4	5	3	10	-1	11	-1	-1	-1	6
WC10-0484	-1	-1	2	3	4	3	9	-1	10	-1	-1	-1	3
WC10-0485	-1	-1	-1	2	2	1	5	-1	7	-1	-1	-1	6
WC10-0486	-1	-1	-1	2	2	1	4	-1	4	-1	-1	-1	8
WC10-0487	-1	-1	-1	2	1	-1	3	-1	3	-1	-1	-1	6
WC10-0488	-1	-1	1	2	1	1	5	-1	4	-1	-1	-1	8
WC10-0489	-1	-1	3	5	7	4	-1	-1	14	-1	-1	-1	47
WC10-0490	-1	-1	1	2	2	1	-1	-1	4	-1	-1	-1	8
WC10-0491	-1	-1	-1	1	1	-1	5	-1	3	-1	-1	-1	3
WC10-0492	-1	-1	1	2	2	1	6	-1	8	-1	-1	-1	6
WC10-0492-R	-1	-1	-1	1	1	1	6	-1	4	-1	-1	-1	3
WC10-0493	-1	-1	2	3	4	3	15	-1	18	-1	-1	-1	16
WC10-0494	-1	-1	2	3	4	2	10	-1	11	-1	-1	-1	5
WC10-0495	-1	-1	3	5	4	4	2	-1	12	-1	-1	-1	28
WC10-0496	-1	-1	-1	2	1	1	7	-1	9	-1	-1	-1	6
WC10-0497	1	-1	-1	2	2	1	6	-1	8	-1	-1	-1	5
WC10-0498	-1	-1	-1	2	2	2	6	-1	5	-1	-1	-1	8

	014-LB	015-LAR	016-LB	017-LB	018-LB	019-LB	020-LA	021-LPH	022-LBA	023-LAR	024-LB	025-LAR	026-LBA
WC10-0499	-1	-1	-1	2	2	1	4	-1	3	-1	-1	-1	5
WC10-0500	-1	-1	-1	2	2	1	6	-1	7	-1	-1	-1	5
WC10-0500A	-1	-1	1	2	2	1	6	-1	7	-1	-1	-1	5
WC10-0501	-1	-1	-1	2	2	1	6	-1	2	-1	-1	-1	10
WC10-0502	-1	-1	-1	-1	-1	-1	5	-1	7	-1	-1	-1	4
WC10-0503	-1	-1	-1	2	1	1	7	-1	10	-1	-1	-1	6
WC10-0504	-1	-1	-1	-1	-1	1	6	-1	7	-1	-1	-1	6
WC10-0505	-1	-1	-1	2	2	1	9	-1	11	-1	-1	-1	8
WC10-0506	-1	-1	1	3	2	2	-1	-1	4	-1	-1	-1	9
WC10-0506-R	-1	-1	1	3	3	2	-1	-1	8	-1	-1	-1	12
WC10-0507	-1	-1	1	2	2	2	5	-1	6	-1	-1	-1	4
WC10-0508	-1	-1	2	5	6	4	-1	-1	13	-1	-1	-1	47
WC10-0509	-1	-1	1	2	1	1	5	-1	4	-1	-1	-1	8
WC10-0510	-1	-1	1	1	1	1	5	-1	4	-1	-1	-1	7
WC10-0511	-1	-1	-1	2	2	1	7	-1	8	-1	-1	-1	7
WC10-0512	-1	-1	-1	-1	1	1	6	-1	10	-1	-1	-1	7
WC10-0513	-1	-1	-1	1	2	1	-1	-1	2	-1	-1	-1	7
WC10-0514	-1	-1	-1	1	-1	-1	6	-1	8	-1	-1	-1	5
WC10-0515	-1	-1	-1	-1	-1	-1	3	-1	3	-1	-1	-1	5
WC10-0516	-1	-1	-1	2	2	-1	5	-1	4	-1	-1	-1	7
WC10-0517	-1	-1	1	2	2	1	6	-1	5	-1	-1	-1	9
WC10-0518	-1	-1	-1	-1	1	1	3	-1	3	-1	-1	-1	10
WC10-0519	-1	-1	-1	1	1	-1	-1	-1	2	-1	-1	-1	2
WC10-0520	-1	-1	-1	1	2	1	2	-1	1	-1	-1	-1	1
WC10-0521	-1	-1	-1	1	-1	-1	5	-1	6	-1	-1	-1	4
WC10-0521-R	-1	-1	-1	-1	-1	-1	4	-1	3	-1	-1	-1	2
WC10-0522	-1	-1	-1	-1	-1	-1	3	-1	2	-1	-1	-1	3
WC10-0523	-1	-1	-1	-1	2	-1	-1	-1	1	-1	-1	-1	7
WC10-0524	-1	-1	-1	2	2	1	6	-1	7	-1	-1	-1	6
WC10-0525	-1	-1	-1	-1	1	-1	-1	-1	1	-1	-1	-1	2
WC10-0525A	-1	-1	-1	-1	1	-1	-1	-1	2	-1	-1	-1	2
WC10-0526	-1	-1	-1	-1	2	2	2	-1	1	-1	-1	-1	3
WC10-0527	1	-1	2	3	3	2	8	-1	9	-1	-1	-1	4
WC10-0528	-1	-1	-1	2	3	2	10	-1	12	-1	-1	-1	5
WC10-0529	-1	-1	1	2	2	1	2	-1	2	-1	-1	-1	6
WC10-0530	-1	-1	-1	2	2	1	2	-1	1	-1	-1	-1	7
WC10-0531	1	-1	1	2	2	1	4	-1	3	-1	-1	-1	11
WC10-0532	-1	-1	-1	1	-1	-1	2	-1	2	-1	-1	-1	8
WC10-0533	-1	-1	1	2	2	1	5	-1	6	-1	-1	-1	7
WC10-0534	-1	-1	-1	1	1	-1	2	-1	3	-1	-1	-1	2
WC10-0534-R	-1	-1	-1	-1	-1	-1	2	-1	3	-1	-1	-1	1
WC10-0535	-1	-1	-1	2	2	1	5	-1	8	-1	-1	-1	14
WC10-0536	-1	-1	-1	2	2	-1	4	-1	3	-1	-1	-1	6
WC10-0537	-1	-1	-1	1	1	-1	1	-1	2	-1	-1	-1	5
WC10-0538	1	-1	1	2	3	1	3	-1	-1	-1	-1	-1	5
WC10-0539	-1	-1	-1	-1	1	-1	2	-1	-1	-1	-1	-1	2
WC10-0540	-1	-1	1	2	2	1	7	-1	10	-1	-1	-1	5
WC10-0541	-1	-1	-1	-1	-1	-1	4	-1	3	-1	-1	-1	7
WC10-0542	-1	-1	-1	-1	1	1	5	-1	4	-1	-1	-1	5
WC10-0543	-1	-1	-1	2	2	1	2	-1	2	-1	-1	-1	8
WC10-0544	-1	-1	1	2	2	1	3	-1	4	-1	-1	-1	7
WC10-0545	-1	-1	-1	1	1	-1	-1	-1	-1	-1	-1	-1	6
WC10-0546	1	-1	-1	-1	-1	-1	2	-1	2	-1	-1	-1	3
WC10-0547	-1	-1	-1	2	2	2	7	-1	9	-1	-1	-1	4

	014 - LB	015 - LAR	016 - LB	017 - LB	018 - LB	019 - LB	020 - LA	021 - LPH	022 - LBA	023 - LAR	024 - LB	025 - LAR	026 - LBA
WC10-0548	-1	-1	2	3	3	2	2	-1	2	-1	-1	-1	3
WC10-0549	-1	-1	2	3	4	2	6	-1	7	-1	-1	-1	4
WC10-0549-R	-1	-1	2	3	3	2	6	-1	7	-1	-1	-1	3
WC10-0550	-1	-1	1	1	1	1	4	-1	4	-1	-1	-1	8
WC10-0550A	1	-1	1	1	1	-1	10	-1	12	-1	-1	-1	9
WC10-0551	-1	-1	2	3	4	2	1	-1	3	-1	-1	-1	5
WC10-0552	-1	-1	2	3	4	2	8	-1	6	-1	-1	-1	4
WC10-0553	-1	-1	2	2	2	2	5	-1	3	-1	-1	-1	5
WC10-0554	2	-1	2	1	2	2	3	-1	4	-1	-1	-1	3
WC10-0555	-1	-1	1	2	2	1	-1	-1	1	-1	-1	-1	2
WC10-0556	-1	-1	-1	1	2	-1	1	-1	2	-1	-1	-1	6
WC10-0557	-1	-1	-1	-1	1	-1	1	-1	2	-1	-1	-1	3
WC10-0558	-1	-1	-1	1	1	-1	1	-1	-1	-1	-1	-1	3
WC10-0559	-1	-1	-1	2	1	-1	2	-1	2	-1	-1	-1	3
WC10-0560	-1	-1	2	3	3	2	1	-1	2	-1	-1	-1	2
WC10-0561	-1	-1	-1	2	2	1	-1	-1	2	-1	-1	-1	8
WC10-0562	-1	-1	1	2	2	1	-1	-1	4	-1	-1	-1	8
WC10-0563	-1	-1	-1	-1	1	-1	-1	-1	-1	-1	-1	-1	2
WC10-0563-R	-1	-1	1	2	2	1	-1	-1	1	-1	-1	-1	2
WC10-0564	-1	-1	-1	-1	1	-1	-1	-1	2	-1	-1	-1	7
WC10-0565	-1	-1	1	-1	-1	-1	6	-1	4	-1	-1	-1	4
WC10-0566	-1	-1	-1	1	2	-1	2	-1	2	-1	-1	-1	5
WC10-0567	-1	-1	1	2	2	1	6	-1	5	-1	-1	-1	7
WC10-0568	-1	-1	-1	-1	-1	-1	-1	-1	1	-1	-1	-1	6
WC10-0569	-1	-1	-1	2	2	-1	-1	-1	1	-1	-1	-1	9
WC10-0570	-1	-1	-1	2	2	1	4	-1	3	-1	-1	-1	3
WC10-0571	-1	-1	1	1	2	2	2	-1	3	-1	-1	-1	7
WC10-0572	-1	-1	1	2	2	1	4	-1	4	-1	-1	-1	3
WC10-0573	-1	-1	2	3	3	2	8	-1	8	-1	-1	-1	3
WC10-0574	-1	-1	2	3	3	2	5	-1	7	-1	-1	-1	3
WC10-0575	-1	-1	-1	1	-1	-1	-1	-1	2	-1	-1	-1	3
WC10-0576	-1	-1	2	3	3	2	7	-1	8	-1	-1	-1	4
WC10-0577	-1	-1	1	2	2	1	4	-1	5	-1	-1	-1	-1
WC10-0578	-1	-1	-1	2	3	2	5	-1	8	-1	-1	-1	3
WC10-0578-R	-1	-1	1	2	2	1	6	-1	6	-1	-1	-1	3
WC10-0579	-1	-1	2	-3	3	2	4	-1	4	-1	-1	-1	3
WC10-0580	-1	-1	1	2	2	1	-1	-1	4	-1	-1	-1	8
WC10-0581	-1	-1	-1	-1	1	-1	4	-1	2	-1	-1	-1	12
WC10-0582	-1	-1	1	2	3	2	-1	-1	2	-1	-1	-1	10
WC10-0583	-1	-1	-1	-1	-1	1	2	-1	2	-1	-1	-1	4
WC10-0584	-1	-1	2	3	3	2	-1	-1	3	-1	-1	-1	11
WC10-0585	-1	-1	-1	-1	1	1	-1	-1	2	-1	-1	-1	5
WC10-0586	-1	-1	-1	2	1	-1	3	-1	4	-1	-1	-1	6
WC10-0587	-1	-1	1	2	2	-1	5	-1	5	-1	-1	-1	7
WC10-0588	-1	-1	1	2	2	1	2	-1	3	-1	-1	-1	7
WC10-0589	-1	-1	-1	2	2	-1	3	-1	4	-1	-1	-1	10
WC10-0590	-1	-1	1	-1	1	1	6	-1	7	-1	-1	-1	5
WC10-0591	-1	-1	-1	-1	-1	-1	2	-1	2	-1	-1	-1	2
WC10-0592	-1	-1	1	2	2	1	4	-1	3	-1	-1	-1	5
WC10-0593	-1	-1	-1	3	3	2	-1	-1	2	-1	-1	-1	2
WC10-0593-R	-1	-1	2	3	3	2	-1	-1	2	-1	-1	-1	2
WC10-0594	-1	-1	-1	-1	1	-1	1	-1	3	-1	-1	-1	7
WC10-0595	-1	-1	-1	2	1	-1	5	-1	3	-1	-1	-1	5
WC10-0596	-1	-1	2	3	3	2	7	-1	8	-1	-1	-1	3

	014-LB	015-LAR	016-LB	017-LB	018-LB	019-LB	020-LA	021-LPH	022-LBA	023-LAR	024-LB	025-LAR	026-LBA
WC10-0597	-1	-1	1	2	2	-1	5	-1	7	-1	-1	-1	4
WC10-0598	-1	-1	1	2	2	-1	6	-1	2	-1	-1	-1	6
WC10-0599	1	-1	-1	2	1	-1	6	-1	8	-1	-1	-1	5
WC10-0600	-1	-1	1	2	2	-1	3	-1	3	-1	-1	-1	2
WC10-0600A	-1	-1	2	4	4	3	-1	-1	7	-1	-1	-1	18
WC10-0601	-1	-1	-1	2	-1	-1	5	-1	9	-1	-1	-1	7
WC10-0602	-1	-1	-1	-1	-1	-1	-1	-1	3	-1	-1	-1	6
WC10-0603	-1	-1	-1	2	2	1	2	-1	6	-1	-1	-1	10
WC10-0604	-1	-1	1	2	1	1	4	-1	5	-1	-1	-1	7
WC10-0605	-1	-1	-1	2	2	1	3	-1	5	-1	-1	-1	8
WC10-0606	1	-1	-1	-1	-1	-1	4	-1	5	-1	-1	-1	4
WC10-0607	-1	-1	2	3	3	2	9	-1	10	-1	-1	-1	6
WC10-0607-R	-1	-1	2	3	4	2	8	-1	10	-1	-1	-1	6
WC10-0608	-1	-1	1	2	2	1	3	-1	5	-1	-1	-1	8
WC10-0609	-1	-1	1	2	2	1	3	-1	5	-1	-1	-1	8
WC10-0610	-1	-1	-1	2	2	1	2	-1	6	-1	-1	-1	12
WC10-0611	-1	-1	-1	-1	-1	-1	-1	-1	4	-1	-1	-1	8
WC10-0612	-1	-1	-1	2	2	1	1	-1	3	-1	-1	-1	7
WC10-0613	-1	-1	1	2	2	1	1	-1	5	-1	-1	-1	11
WC10-0614	-1	-1	-1	-1	-1	-1	-1	-1	4	-1	-1	-1	5
WC10-0615	-1	-1	-1	1	1	-1	2	-1	4	-1	-1	-1	7
WC10-0616	-1	-1	-1	2	1	1	3	-1	4	-1	-1	-1	9
WC10-0617	-1	-1	-1	2	2	-1	-1	-1	3	-1	-1	-1	5
WC10-0618	-1	-1	-1	1	1	-1	-1	-1	1	-1	-1	-1	3
WC10-0619	1	-1	-1	2	2	1	-1	-1	3	-1	-1	-1	9
WC10-0620	-1	-1	-1	1	1	-1	-1	-1	3	-1	-1	-1	11
WC10-0621	-1	-1	1	2	2	1	-1	-1	4	-1	-1	-1	11
WC10-0622	-1	-1	-1	1	2	-1	-1	-1	3	-1	-1	-1	14
WC10-0623	-1	-1	-1	1	1	-1	-1	-1	2	-1	-1	-1	6
WC10-0623-R	-1	-1	-1	1	1	-1	-1	-1	4	-1	-1	-1	8
WC10-0624	-1	-1	1	2	2	1	3	-1	4	-1	-1	-1	11
WC10-0625	-1	-1	-1	-1	-1	-1	-1	-1	2	-1	-1	-1	3
WC10-0625A	-1	-1	-1	-1	1	1	-1	-1	3	-1	-1	-1	8
WC10-0626	-1	-1	-1	2	2	1	-1	-1	5	-1	-1	-1	12
WC10-0627	-1	-1	1	1	2	-1	-1	-1	5	-1	-1	-1	9
WC10-0628	-1	-1	-1	-1	-1	-1	2	-1	2	-1	-1	-1	13
WC10-0629	-1	-1	-1	2	2	-1	2	-1	3	-1	-1	-1	5
WC10-0630	-1	-1	2	3	3	2	5	-1	8	-1	-1	-1	14
WC10-0631	-1	-1	1	2	2	1	3	-1	5	-1	-1	-1	12
WC10-0632	-1	-1	2	2	3	2	3	-1	7	-1	-1	-1	16
WC10-0633	-1	-1	1	2	2	-1	-1	-1	4	-1	-1	-1	12
WC10-0634	-1	-1	-1	2	2	1	-1	-1	2	-1	-1	-1	5
WC10-0635	-1	-1	1	1	1	1	1	-1	7	-1	-1	-1	15
WC10-0636	-1	-1	1	2	2	-1	-1	-1	8	-1	-1	-1	14
WC10-0637	-1	-1	2	3	3	1	3	-1	7	-1	-1	-1	15
WC10-0637-R	-1	-1	2	3	3	2	-1	-1	8	-1	-1	-1	17
WC10-0638	-1	-1	2	2	2	1	-1	-1	6	-1	-1	-1	14
WC10-0639	-1	-1	2	2	2	1	2	-1	10	-1	-1	-1	15
WC10-0640	-1	-1	4	6	7	4	2	-1	20	-1	-1	-1	32
WC10-0641	-1	-1	2	3	3	2	4	-1	11	-1	-1	-1	12
WC10-0642	1	-1	2	3	3	2	2	-1	15	-1	-1	-1	11
WC10-0644	-1	-1	2	2	2	2	6	-1	15	-1	-1	-1	18
WC10-0645	1	-1	1	1	1	1	2	-1	8	-1	-1	-1	14
WC10-0646	-1	-1	1	2	-1	-1	3	-1	6	-1	-1	-1	8

	014 - LB	015 - LAR	016 - LB	017 - LB	018 - LB	019 - LB	020 - LA	021 - LPH	022 - LBA	023 - LAR	024 - LB	025 - LAR	026 - LBA
WC10-0647	-1	-1	1	2	2	1	2	-1	6	-1	-1	-1	7
WC10-0648	-1	-1	-1	-1	-1	-1	3	-1	8	-1	-1	-1	4
WC10-0649	-1	-1	-1	-1	-1	-1	5	-1	5	-1	-1	-1	2
WC10-0650	-1	-1	2	1	1	1	6	-1	10	-1	-1	-1	11
WC10-0650A	-1	-1	2	3	3	2	11	-1	14	-1	-1	-1	9
WC10-0651	-1	-1	1	2	3	1	3	-1	2	-1	-1	-1	3
WC10-0652	-1	1	6	10	11	6	4	-1	7	-1	-1	-1	23
WC10-0652-R	-1	-1	6	9	10	6	2	-1	15	-1	-1	-1	23
WC10-0653	-1	-1	2	3	3	2	3	-1	9	-1	-1	-1	15
WC10-0654	-1	-1	2	3	3	2	4	-1	12	-1	-1	-1	17
WC10-0655	-1	-1	2	3	3	2	2	-1	11	-1	-1	-1	18
WC10-0656	-1	-1	2	3	3	2	7	-1	12	-1	-1	-1	14
WC10-0657	-1	-1	1	2	2	1	7	-1	5	-1	-1	-1	7
WC10-0658	2	-1	2	1	2	2	11	-1	2	-1	-1	-1	9
WC10-0659	-1	-1	2	3	3	2	2	-1	10	-1	-1	-1	16
WC10-0660	-1	-1	-1	2	1	-1	2	-1	6	-1	-1	-1	8
WC10-0661	-1	-1	2	3	3	2	2	-1	7	-1	-1	-1	14
WC10-0662	-1	-1	2	3	2	1	8	-1	12	-1	-1	-1	16
WC10-0663	-1	-1	1	2	2	1	3	-1	10	-1	-1	-1	12
WC10-0664	-1	-1	2	2	2	2	9	-1	13	-1	-1	-1	16
WC10-0665	1	-1	2	3	3	2	1	-1	5	-1	-1	-1	7
WC10-0666	-1	-1	1	2	2	1	-1	-1	5	-1	-1	-1	11
WC10-0667	-1	-1	1	2	2	1	1	-1	6	-1	-1	-1	12
WC10-0667-R	-1	-1	-1	2	2	1	-1	-1	6	-1	-1	-1	9
WC10-0668	-1	-1	1	2	2	1	-1	-1	6	-1	-1	-1	9
WC10-0669	-1	-1	1	2	2	1	-1	-1	4	-1	-1	-1	7
WC10-0670	14	1	11	5	6	6	3	-1	42	-1	-1	-1	80
WC10-0671	2	-1	2	-1	-1	1	12	-1	15	-1	-1	-1	6
WC10-0672	-1	-1	1	2	2	1	3	-1	12	-1	-1	-1	9
WC10-0673	-1	-1	2	3	4	2	-1	-1	7	-1	-1	-1	11
WC10-0674	-1	-1	2	4	4	2	-1	-1	23	-1	-1	-1	30
WC10-0675	4	-1	3	6	6	3	-1	-1	21	-1	-1	-1	39
WC10-0675A	-1	-1	3	5	6	3	2	-1	12	-1	-1	-1	18
WC10-0676	-1	-1	1	2	2	1	6	-1	7	-1	-1	-1	9
WC10-0677	-1	-1	-1	1	2	1	-1	-1	1	-1	-1	-1	8
WC10-0678	-1	-1	1	-1	-1	1	3	-1	11	-1	-1	-1	14
WC10-0679	-1	-1	1	2	2	1	4	-1	7	-1	-1	-1	10
WC10-0680	-1	-1	1	-1	1	1	2	-1	-1	-1	-1	-1	3
WC10-0681	-1	-1	1	2	2	1	1	-1	6	-1	-1	-1	11
WC10-0681-R	-1	-1	-1	1	-1	1	-1	-1	7	-1	-1	-1	13
WC10-0682	-1	-1	1	2	2	1	1	-1	3	-1	-1	-1	8
WC10-0683	-1	-1	1	2	2	1	-1	-1	3	-1	-1	-1	9
WC10-0684	-1	-1	1	2	1	1	5	-1	8	-1	-1	-1	9
WC10-0685	-1	-1	1	2	2	1	6	-1	8	-1	-1	-1	4
WC10-0686	-1	-1	1	1	1	1	9	-1	12	-1	-1	-1	7
WC10-0687	-1	-1	-1	-1	-1	-1	-1	-1	2	-1	-1	-1	9
WC10-0688	-1	-1	-1	2	2	1	6	-1	6	-1	-1	-1	11
WC10-0689	-1	-1	4	7	7	4	1	-1	20	-1	-1	-1	45
WC10-0690	2	-1	3	5	5	3	-1	-1	25	-1	-1	-1	56
WC10-0691	-1	-1	2	3	2	1	12	-1	14	-1	-1	-1	9
WC10-0692	-1	-1	-1	2	2	-1	-1	-1	5	-1	-1	-1	10
WC10-0693	-1	-1	-1	-1	1	1	1	-1	2	-1	-1	-1	5
WC10-0694	-1	-1	1	2	2	1	7	-1	9	-1	-1	-1	12
WC10-0695	-1	-1	1	2	2	1	7	-1	4	-1	-1	-1	7

	014 - LB	015 - LAR	016 - LB	017 - LB	018 - LB	019 - LB	020 - LA	021 - LPH	022 - LBA	023 - LAR	024 - LB	025 - LAR	026 - LBA
WC10-0696	-1	-1	-1	2	2	-1	4	-1	3	-1	-1	-1	4
WC10-0696-R	-1	-1	-1	2	2	-1	2	-1	3	-1	-1	-1	5
WC10-0697	-1	-1	2	2	3	2	-1	-1	7	-1	-1	-1	13
WC10-0698	-1	-1	1	2	2	1	3	-1	6	-1	-1	-1	8
WC10-0699	-1	-1	-1	2	2	-1	1	-1	4	-1	-1	-1	7
WC10-0701	-1	-1	1	2	2	1	-1	-1	2	-1	-1	-1	6
WC10-0702	-1	-1	1	-1	-1	1	5	-1	6	-1	-1	-1	8
WC10-0703	-1	-1	2	3	3	2	9	-1	12	-1	-1	-1	6
WC10-0704	-1	-1	1	2	2	1	5	-1	5	-1	-1	-1	8
WC10-0705	-1	-1	2	2	3	2	6	-1	8	-1	-1	-1	12
WC10-0706	-1	-1	1	2	2	1	8	-1	5	-1	-1	-1	4
WC10-0707	-1	-1	2	3	3	2	10	-1	11	-1	-1	-1	6
WC10-0708	-1	-1	-1	-1	-1	-1	3	-1	4	-1	-1	-1	2
WC10-0709	-1	-1	1	1	1	-1	-1	-1	1	-1	-1	-1	5
WC10-0710	-1	-1	2	1	2	1	11	-1	12	-1	-1	-1	8
WC10-0711	-1	-1	-1	1	1	-1	5	-1	6	-1	-1	-1	5
WC10-0712	1	-1	1	-1	1	1	8	-1	11	-1	-1	-1	7
WC10-0712-R	-1	-1	2	2	2	1	9	-1	11	-1	-1	-1	8
WC10-0713	-1	-1	1	-1	-1	1	3	-1	2	-1	-1	-1	4
WC10-0714	-1	-1	1	2	2	2	-1	-1	5	-1	-1	-1	13
WC10-0715	-1	-1	1	2	3	2	5	-1	4	-1	-1	-1	6
WC10-0716	-1	-1	-1	-1	-1	-1	2	-1	3	-1	-1	-1	5
WC10-0717	-1	-1	-1	-1	-1	-1	2	-1	3	-1	-1	-1	3
WC10-0718	-1	-1	-1	1	1	-1	4	-1	6	-1	-1	-1	4
WC10-0719	-1	-1	1	2	3	2	2	-1	9	-1	-1	-1	15
WC10-0720	-1	-1	-1	-1	-1	1	-1	-1	3	-1	-1	-1	9
WC10-0721	-1	-1	1	-1	-1	1	7	-1	9	-1	-1	-1	6
WC10-0722	-1	-1	-1	1	1	-1	6	-1	7	-1	-1	-1	5
WC10-0723	-1	-1	-1	1	1	-1	9	-1	7	-1	-1	-1	8
WC10-0724	-1	-1	1	2	2	1	4	-1	5	-1	-1	-1	8
WC10-0725	-1	-1	-1	-1	-1	1	-1	-1	5	-1	-1	-1	9
WC10-0725A	-1	-1	-1	1	2	1	3	-1	4	-1	-1	-1	8
WC10-0726	-1	-1	2	3	3	2	-1	-1	6	-1	-1	-1	13
WC10-0726-R	-1	-1	1	2	3	1	-1	-1	5	-1	-1	-1	13
WC10-0727	-1	-1	-1	1	-1	-1	-1	-1	3	-1	-1	-1	5
WC10-0728	-1	-1	1	-1	1	1	4	-1	6	-1	-1	-1	9
WC10-0729	-1	-1	1	2	2	1	6	-1	7	-1	-1	-1	9
WC10-0730	-1	-1	2	3	3	2	12	-1	9	-1	-1	-1	11
WC10-0731	1	-1	1	1	1	1	6	-1	8	-1	-1	-1	11
WC10-0732	-1	-1	2	4	4	3	12	-1	15	-1	-1	-1	7
WC10-0733	-1	-1	2	2	3	2	2	-1	9	-1	-1	-1	13
WC10-0734	-1	-1	2	3	4	2	-1	-1	7	-1	-1	-1	13
WC10-0735	2	-1	2	2	2	2	13	-1	16	-1	-1	-1	8
WC10-0739	3	-1	3	3	4	2	7	-1	8	-1	-1	-1	5
WC10-0740	1	1	3	6	7	4	3	-1	21	-1	-1	-1	36
WC10-0741	-1	-1	1	2	2	1	4	-1	5	-1	-1	-1	3
WC10-0741-R	-1	-1	1	1	-1	1	4	-1	1	-1	-1	-1	3
WC10-0742	-1	-1	-1	-1	1	1	7	-1	5	-1	-1	-1	7
WC10-0743	-1	-1	1	2	2	2	2	-1	3	-1	-1	-1	5
WC10-0744	-1	-1	1	-1	-1	1	9	-1	10	-1	-1	-1	7
WC10-0745	-1	-1	2	3	3	2	9	-1	12	-1	-1	-1	6
WC10-0746	-1	-1	2	3	4	2	8	-1	11	-1	-1	-1	6
WC10-0747	-1	-1	-1	-1	1	1	3	-1	3	-1	-1	-1	1
WC10-0748	-1	-1	-1	2	-1	1	7	-1	9	-1	-1	-1	10

	014 - LB	015 - LAR	016 - LB	017 - LB	018 - LB	019 - LB	020 - LA	021 - LPH	022 - LBA	023 - LAR	024 - LB	025 - LAR	026 - LBA
WC10-0749	-1	-1	-1	2	2	-1	5	-1	6	-1	-1	-1	4
WC10-0750	-1	-1	3	2	3	3	13	-1	18	-1	-1	-1	7
WC10-0750A	2	1	2	4	4	2	16	-1	18	-1	-1	-1	7
WC10-0751	-1	-1	3	4	5	3	19	-1	21	-1	-1	-1	10
WC10-0752	-1	-1	2	4	3	3	-1	-1	3	-1	-1	-1	3
WC10-0753	-1	-1	2	3	3	2	7	-1	8	-1	-1	-1	3
WC10-0754	1	-1	1	3	3	2	8	-1	9	-1	-1	-1	5
WC10-0755	-1	-1	-1	2	2	1	4	-1	3	-1	-1	-1	5
WC10-0755-R	-1	-1	1	2	2	1	7	-1	8	-1	-1	-1	6
WC10-0756	-1	-1	-1	1	2	-1	4	-1	4	-1	-1	-1	2
WC10-0757	-1	-1	-1	1	1	-1	2	-1	2	-1	-1	-1	3
WC10-0758	-1	-1	-1	-1	2	-1	4	-1	5	-1	-1	-1	4
WC10-0759	-1	-1	1	2	2	1	4	-1	4	-1	-1	-1	7
WC10-0760	-1	-1	-1	1	1	-1	-1	-1	2	-1	-1	-1	4
WC10-0761	-1	-1	-1	2	3	3	6	-1	8	-1	-1	-1	5
WC10-0762	-1	-1	-1	1	2	1	8	-1	10	-1	-1	-1	7
WC10-0763	1	-1	2	3	3	2	7	-1	7	-1	-1	-1	4
WC10-0764	-1	-1	-1	2	2	1	5	-1	4	-1	-1	-1	5
WC10-0765	-1	-1	-1	2	1	1	3	-1	5	-1	-1	-1	3
WC10-0766	-1	-1	-1	-1	2	-1	-1	-1	5	-1	-1	-1	13
WC10-0767	-1	-1	1	2	2	1	5	-1	6	-1	-1	-1	4
WC10-0768	-1	-1	-1	2	2	1	-1	-1	3	-1	-1	-1	6
WC10-0769	-1	-1	-1	1	1	-1	4	-1	5	-1	-1	-1	4
WC10-0770	-1	-1	-1	1	2	1	3	-1	4	-1	-1	-1	6
WC10-0770-R	2	-1	1	2	3	2	7	-1	8	-1	-1	-1	7
WC10-0771	-1	-1	-1	2	2	1	5	-1	3	-1	-1	-1	6
WC10-0772	-1	-1	1	2	2	1	6	-1	8	-1	-1	-1	4
WC10-0773	-1	-1	-1	2	2	1	4	-1	4	-1	-1	-1	5
WC10-0774	-1	-1	1	-1	-1	1	7	-1	8	-1	-1	-1	5
WC10-0775	-1	-1	-1	2	2	-1	-1	-1	3	-1	-1	-1	6
WC10-0775A	-1	-1	1	2	3	2	-1	-1	4	-1	-1	-1	6
WC10-0776	-1	-1	-1	2	2	2	2	-1	9	-1	-1	-1	8
WC10-0777	-1	-1	2	2	3	2	6	-1	7	-1	-1	-1	6
WC10-0778	-1	-1	-1	2	3	3	2	9	-1	11	-1	-1	7
WC10-0779	-1	-1	2	2	2	2	4	-1	7	-1	-1	-1	9
WC10-0780	-1	-1	2	-1	3	4	2	7	-1	9	-1	-1	6
WC10-0781	-1	-1	1	-1	-1	1	6	-1	8	-1	-1	-1	6
WC10-0782	-1	-1	2	2	3	2	8	-1	10	-1	-1	-1	9
WC10-0783	2	-1	2	3	3	2	7	-1	9	-1	-1	-1	7
WC10-0784	-1	-1	-1	2	2	1	6	-1	7	-1	-1	-1	6
WC10-0784-R	-1	-1	1	2	2	1	5	-1	7	-1	-1	-1	5
WC10-0785	-1	-1	-1	2	3	2	7	-1	9	-1	-1	-1	6
WC10-0786	-1	-1	2	3	3	2	6	-1	7	-1	-1	-1	5
WC10-0787	-1	-1	-1	2	1	1	7	-1	8	-1	-1	-1	5
WC10-0788	-1	-1	2	-1	-1	2	10	-1	13	-1	-1	-1	13
WC10-0789	-1	-1	-1	2	3	3	2	11	-1	9	-1	-1	12
WC10-0790	-1	-1	2	3	3	2	-1	-1	4	-1	-1	-1	10
WC10-0791	-1	-1	-1	1	1	-1	3	-1	2	-1	-1	-1	3
WC10-0792	2	-1	2	4	4	3	-1	-1	4	-1	-1	-1	7
WC10-0793	3	-1	-1	2	3	4	2	9	-1	7	-1	-1	10
WC10-0794	2	-1	2	3	2	2	6	-1	4	-1	-1	-1	6
WC10-0795	2	-1	2	3	3	2	10	-1	13	-1	-1	-1	13
WC10-0796	3	1	3	4	3	3	12	-1	15	-1	-1	-1	15
WC10-0797	-1	-1	-1	-1	1	1	5	-1	6	-1	-1	-1	6

	014 - LB	015 - LAR	016 - LB	017 - LB	018 - LB	019 - LB	020 - LA	021 - LPH	022 - LBA	023 - LAR	024 - LB	025 - LAR	026 - LBA
WC10-0798	-1	-1	1	2	2	1	4	-1	5	-1	-1	-1	6
WC10-0799	2	-1	2	3	3	2	7	-1	9	-1	-1	-1	5
WC10-0799-R	2	-1	2	3	2	2	7	-1	8	-1	-1	-1	3
WC10-0800	1	-1	2	4	5	3	9	-1	10	-1	-1	-1	6
WC10-0800A	2	1	2	2	3	3	10	-1	11	-1	-1	-1	6
WC10-0801	-1	-1	2	4	4	2	-1	-1	6	-1	-1	-1	17
WC10-0802	1	-1	1	1	2	2	5	-1	9	-1	-1	-1	10
WC10-0803	-1	-1	2	3	3	2	1	-1	8	-1	-1	-1	17
WC10-0804	-1	-1	2	3	2	2	1	-1	6	-1	-1	-1	16
WC10-0805	3	-1	2	3	3	2	4	-1	5	-1	-1	-1	9
WC10-0806	1	-1	1	1	-1	1	8	-1	5	-1	-1	-1	11
WC10-0807	-1	-1	2	3	3	2	6	-1	8	-1	-1	-1	14
WC10-0808	-1	-1	2	3	3	2	2	-1	7	-1	-1	-1	8
WC10-0809	2	-1	2	3	2	1	6	-1	5	-1	-1	-1	10
WC10-0810	-1	-1	1	-1	-1	1	8	-1	10	-1	-1	-1	4
WC10-0811	-1	-1	2	2	3	2	7	-1	8	-1	-1	-1	6
WC10-0812	-1	-1	2	3	3	2	6	-1	7	-1	-1	-1	5
WC10-0813	-1	-1	1	2	3	2	6	-1	3	-1	-1	-1	15
WC10-0813-R	-1	-1	-1	-1	-1	1	4	-1	5	-1	-1	-1	4
WC10-0814	5	-1	4	4	6	4	11	-1	8	-1	-1	-1	10
WC10-0815	-1	-1	2	4	5	3	-1	-1	18	-1	-1	-1	39
WC10-0816	-1	-1	3	5	6	3	-1	-1	20	-1	-1	-1	23
WC10-0817	2	-1	2	3	4	2	-1	-1	7	-1	-1	-1	9
WC10-0818	-1	-1	2	3	3	2	4	-1	5	-1	-1	-1	9
WC10-0819	1	-1	1	2	2	1	5	-1	6	-1	-1	-1	11
WC10-0820	-1	-1	2	3	3	2	-1	-1	5	-1	-1	-1	10
WC10-0821	-1	-1	2	2	2	2	7	-1	9	-1	-1	-1	12
WC10-0822	-1	-1	1	2	2	1	4	-1	5	-1	-1	-1	3
WC10-0823	-1	-1	2	3	3	2	-1	-1	6	-1	-1	-1	13
WC10-0824	-1	-1	1	2	3	2	-1	-1	6	-1	-1	-1	19
WC10-0825	-1	-1	2	3	4	2	-1	-1	5	-1	-1	-1	17
WC10-0825A	-1	-1	2	3	3	2	-1	-1	6	-1	-1	-1	17
WC10-0826	-1	-1	2	3	4	2	-1	-1	4	-1	-1	-1	11
WC10-0827	-1	-1	1	2	3	2	7	-1	8	-1	-1	-1	5
WC10-0827-R	-1	-1	1	2	3	1	7	-1	9	-1	-1	-1	5
WC10-0828	-1	-1	1	2	2	1	-1	-1	5	-1	-1	-1	13
WC10-0829	-1	-1	1	2	2	1	5	-1	4	-1	-1	-1	5
WC10-0830	-1	-1	1	2	2	1	7	-1	9	-1	-1	-1	5
WC10-0831	-1	-1	-1	2	2	-1	6	-1	7	-1	-1	-1	5
WC10-0832	-1	-1	2	3	3	2	11	-1	13	-1	-1	-1	8
WC10-0833	2	-1	2	3	3	2	10	-1	7	-1	-1	-1	10
WC10-0834	1	-1	2	3	3	2	12	-1	15	-1	-1	-1	11
WC10-0835	-1	-1	1	2	3	2	10	-1	12	-1	-1	-1	9
WC10-0836	-1	-1	1	2	2	1	8	-1	10	-1	-1	-1	7
WC10-0837	1	-1	1	3	3	2	7	-1	8	-1	-1	-1	5
WC10-0838	-1	-1	2	3	4	2	7	-1	9	-1	-1	-1	6
WC10-0839	-1	-1	1	2	2	1	6	-1	4	-1	-1	-1	5
WC10-0840	-1	-1	-1	2	3	2	9	-1	11	-1	-1	-1	7
WC10-0841	-1	-1	1	2	2	1	-1	-1	2	-1	-1	-1	9
WC10-0842	-1	-1	1	2	2	1	3	-1	4	-1	-1	-1	3
WC10-0842-R	-1	-1	1	2	2	1	4	-1	6	-1	-1	-1	4
WC10-0843	-1	-1	1	1	1	1	7	-1	8	-1	-1	-1	5
WC10-0844	1	-1	2	3	4	2	5	-1	7	-1	-1	-1	4
WC10-0845	-1	-1	1	2	-1	2	4	-1	5	-1	-1	-1	3

	014-LB	015-LAR	016-LB	017-LB	018-LB	019-LB	020-LA	021-LPH	022-LBA	023-LAR	024-LB	025-LAR	026-LBA
WC10-0846	-1	-1	-1	2	2	1	3	-1	3	-1	-1	-1	3
WC10-0847	-1	-1	-1	2	2	1	-1	-1	2	-1	-1	-1	8
WC10-0848	1	-1	1	2	3	1	8	-1	10	-1	-1	-1	6
WC10-0849	-1	-1	-1	2	2	1	2	-1	2	-1	-1	-1	4
WC10-0850	-1	-1	-1	1	2	1	4	-1	3	-1	-1	-1	5
WC10-0850A	2	-1	1	1	2	1	4	-1	3	1	-1	-1	6
WC10-0851	2	-1	-1	2	2	1	8	-1	11	1	-1	-1	11
WC10-0852	-1	-1	-1	3	3	2	6	-1	7	-1	-1	-1	4
WC10-0853	-1	-1	-1	-1	-1	-1	3	-1	3	-1	-1	-1	3
WC10-0854	-1	-1	1	1	2	-1	3	1	2	1	-1	-1	4
WC10-0855	-1	-1	1	2	2	1	5	-1	7	-1	-1	-1	4
WC10-0856	-1	-1	1	2	2	1	5	-1	6	-1	-1	-1	3
WC10-0856-R	-1	-1	1	2	2	1	5	-1	6	-1	-1	-1	3
WC10-0857	-1	-1	2	3	4	2	5	-1	6	-1	-1	-1	3
WC10-0858	1	-1	1	-1	2	1	9	-1	10	-1	-1	-1	7
WC10-0859	-1	-1	-1	2	2	1	5	-1	7	-1	-1	-1	4
WC10-0860	-1	2	3	3	4	3	8	-1	9	2	-1	-1	13
WC10-0861	2	-1	2	3	3	2	9	1	11	-1	-1	-1	10
WC10-0862	1	-1	2	3	4	2	8	-1	7	1	-1	-1	8
WC10-0863	-1	-1	2	3	3	2	6	-1	8	-1	-1	-1	3
WC10-0864	-1	-1	2	3	4	2	6	-1	4	2	-1	-1	4
WC10-0865	-1	-1	-1	-1	-1	1	3	-1	2	-1	-1	-1	3
WC10-0866	1	-1	2	1	2	2	12	-1	15	1	-1	-1	19
WC10-0867	-1	-1	-1	-1	-1	1	5	-1	7	-1	-1	-1	4
WC10-0868	-1	-1	2	4	5	3	4	-1	20	-1	-1	-1	41
WC10-0869	-1	-1	2	4	4	2	5	1	3	1	-1	-1	8
WC10-0870	-1	-1	-1	2	-1	-1	4	-1	5	-1	-1	-1	4
WC10-0871	-1	-1	-1	-1	-1	-1	4	-1	5	-1	-1	-1	2
WC10-0871-R	-1	-1	-1	-1	-1	-1	4	-1	4	-1	-1	-1	2
WC10-0872	-1	-1	1	2	1	1	6	-1	7	-1	-1	-1	9
WC10-0873	1	-1	2	2	2	1	4	-1	5	-1	-1	-1	2
WC10-0874	-1	-1	-1	-1	-1	1	4	-1	2	-1	-1	-1	3
WC10-0875	-1	-1	-1	-1	-1	-1	3	-1	2	-1	-1	-1	2
WC10-0875A	-1	-1	-1	-1	-1	-1	4	-1	5	-1	-1	-1	4
WC10-0876	1	-1	1	1	-1	1	8	-1	10	1	-1	-1	8
WC10-0877	-1	-1	1	2	2	2	7	-1	4	-1	-1	-1	4
WC10-0878	-1	-1	-1	2	2	1	3	-1	4	-1	-1	-1	3
WC10-0879	-1	-1	2	2	2	1	5	-1	4	1	-1	-1	6
WC10-0880	-1	-1	-1	2	1	1	4	-1	2	-1	-1	-1	3
WC10-0881	-1	-1	2	3	2	2	5	-1	6	-1	-1	-1	3
WC10-0882	1	-1	2	3	3	2	5	-1	6	-1	-1	-1	3
WC10-0883	1	-1	1	-1	-1	1	7	-1	8	-1	-1	-1	8
WC10-0884	2	-1	-1	2	1	1	9	-1	11	-1	-1	-1	7
WC10-0885	-1	-1	-1	-1	-1	-1	4	-1	2	-1	-1	-1	3
WC10-0885-R	-1	-1	-1	-1	-1	-1	3	-1	2	-1	-1	-1	3
WC10-0886	-1	-1	1	2	2	1	5	-1	3	-1	-1	-1	5
WC10-0887	1	-1	-1	-1	1	1	5	-1	6	-1	-1	-1	4
WC10-0888	-1	-1	-1	2	2	1	10	-1	13	-1	-1	-1	10
WC10-0889	-1	-1	-1	1	-1	-1	4	-1	2	-1	-1	-1	4
WC10-0890	-1	-1	1	-1	-1	-1	5	-1	4	-1	-1	-1	5
WC10-0891	-1	-1	1	2	2	1	6	-1	7	-1	-1	-1	-1
WC10-0892	-1	-1	-1	1	1	-1	3	-1	4	-1	-1	-1	3
WC10-0893	-1	-1	1	2	2	1	7	-1	8	-1	-1	-1	7
WC10-0894	-1	-1	-1	-1	2	-1	3	-1	4	-1	-1	-1	3

	014 - LB	015 - LAR	016 - LB	017 - LB	018 - LB	019 - LB	020 - LA	021 - LPH	022 - LBA	023 - LAR	024 - LB	025 - LAR	026 - LBA
WC10-0895	2	-1	2	3	3	2	5	-1	2	1	-1	-1	9
WC10-0896	-1	1	3	5	6	3	14	-1	18	-1	-1	-1	6
WC10-0897	-1	-1	2	3	3	2	5	-1	6	-1	-1	-1	3
WC10-0898	-1	-1	2	3	3	2	6	-1	6	-1	-1	-1	3
WC10-0899	-1	-1	1	2	2	2	3	-1	3	-1	-1	-1	2
WC10-0900	-1	-1	2	3	2	2	5	-1	6	-1	-1	-1	3
WC10-0900-R	-1	-1	2	3	3	2	5	-1	6	-1	-1	-1	3
WC10-0900A	-1	-1	2	1	2	2	8	-1	9	-1	-1	-1	5
WC10-0901	-1	-1	2	3	3	2	10	-1	11	-1	-1	-1	4
WC10-0902	-1	-1	1	1	-1	1	6	-1	9	-1	-1	-1	2
WC10-0903	2	-1	1	1	2	2	12	-1	14	-1	-1	-1	10
WC10-0904	-1	-1	1	2	2	1	-1	-1	3	-1	-1	-1	12
WC10-0905	-1	-1	2	3	4	2	15	-1	19	-1	-1	-1	10
WC10-0906	-1	-1	2	1	-1	2	3	-1	8	2	-1	-1	20
WC10-0907	-1	-1	1	2	2	1	7	-1	3	-1	-1	-1	7
WC10-0908	-1	-1	2	4	4	2	13	-1	9	-1	-1	-1	16
WC10-0909	2	1	2	2	2	2	12	-1	6	2	-1	-1	14
WC10-0910	2	-1	2	3	2	2	6	-1	7	2	-1	-1	12
WC10-0911	1	-1	2	2	3	2	11	-1	9	1	-1	-1	14
WC10-0912	-1	-1	1	2	2	1	-1	-1	2	-1	-1	-1	2
WC10-0913	-1	-1	1	1	2	2	6	-1	6	-1	-1	-1	3
WC10-0914	-1	-1	2	3	4	2	6	-1	8	-1	-1	-1	4
WC10-0914-R	-1	-1	2	3	4	3	6	-1	7	-1	-1	-1	4
WC10-0915	-1	-1	2	3	3	2	3	-1	-1	-1	-1	-1	3
WC10-0916	-1	-1	-1	-1	-1	-1	-1	-1	-1	-1	-1	-1	-1
WC10-0917	2	-1	1	2	1	-1	4	-1	3	1	-1	-1	7
WC10-0918	-1	-1	2	3	2	2	-1	-1	6	2	-1	-1	12
WC10-0919	-1	-1	1	2	2	-1	3	-1	3	-1	-1	-1	4
WC10-0920	-1	-1	-1	1	1	-1	2	-1	2	-1	-1	-1	2
WC10-0921	-1	-1	1	1	2	1	2	-1	3	-1	-1	-1	2
WC10-0922	-1	-1	1	2	2	1	4	-1	2	-1	-1	-1	4
WC10-0923	-1	-1	-1	-1	-1	-1	6	-1	7	-1	-1	-1	5
WC10-0924	-1	-1	1	-1	1	-1	5	-1	7	-1	-1	-1	5
WC10-0925	-1	-1	1	2	2	1	-1	-1	3	-1	-1	-1	6
WC10-0925A	1	-1	-1	2	2	1	7	-1	3	-1	-1	-1	7
WC10-0926	2	-1	1	-1	1	1	4	-1	4	-1	-1	-1	7
WC10-0927	-1	-1	1	2	2	1	3	-1	3	-1	-1	-1	8
WC10-0928	-1	-1	1	2	3	2	3	-1	9	-1	-1	-1	25
WC10-0928-R	-1	-1	1	2	3	2	3	-1	5	-1	-1	-1	24
WC10-0929	-1	-1	2	1	-1	2	12	-1	14	-1	-1	-1	9
WC10-0930	2	-1	2	3	4	2	7	-1	6	2	-1	-1	11
WC10-0931	-1	-1	1	2	2	1	6	-1	8	-1	-1	-1	7
WC10-0932	1	-1	1	2	2	-1	5	-1	3	-1	-1	-1	4
WC10-0933	-1	-1	1	-1	-1	-1	3	-1	2	-1	-1	-1	3
WC10-0934	3	-1	1	3	-1	1	4	-1	2	-1	-1	-1	5
WC10-0935	-1	-1	1	2	-1	-1	7	-1	9	-1	-1	-1	3
WC10-0936	-1	-1	1	-1	-1	-1	3	-1	4	-1	-1	-1	3
WC10-0937	-1	-1	2	1	2	2	10	-1	10	-1	-1	-1	9
WC10-0938	1	-1	1	2	2	1	3	-1	4	-1	-1	-1	5
WC10-0939	-1	-1	2	2	2	2	2	-1	2	-1	-1	-1	6
WC10-0940	-1	-1	2	3	3	1	8	-1	10	-1	-1	-1	6
WC10-0941	2	-1	2	3	2	2	2	-1	2	1	-1	-1	5
WC10-0942	1	-1	2	3	3	2	5	-1	4	-1	-1	-1	7
WC10-0943	2	-1	2	3	3	2	10	-1	12	-1	-1	-1	9

	014-LB	015-LAR	016-LB	017-LB	018-LB	019-LB	020-LA	021-LPH	022-LBA	023-LAR	024-LB	025-LAR	026-LBA
WC10-0943-R	1	-1	2	1	2	2	10	-1	13	1	-1	-1	9
WC10-0944	1	-1	2	3	3	2	11	-1	14	-1	-1	-1	9
WC10-0945	-1	-1	1	-1	1	-1	5	-1	6	-1	-1	-1	4
WC10-0946	-1	-1	2	2	3	1	11	-1	12	-1	-1	-1	9
WC10-0947	-1	-1	1	2	2	1	5	-1	6	-1	-1	-1	4
WC10-0948	-1	-1	1	2	2	1	1	-1	5	-1	-1	-1	11
WC10-0949	-1	-1	2	2	2	1	7	-1	4	-1	-1	-1	7
WC10-0950	-1	-1	1	2	2	1	5	-1	3	-1	-1	-1	5
WC10-0950A	-1	-1	1	2	2	-1	5	-1	3	-1	-1	-1	7
WC10-0951	1	-1	1	2	2	1	5	-1	5	-1	-1	-1	9
WC10-0952	3	-1	2	2	2	2	4	-1	3	-1	4	-1	5
WC10-0953	-1	-1	2	3	3	2	12	-1	9	-1	-1	-1	10
WC10-0954	-1	-1	1	2	3	2	9	-1	12	-1	-1	-1	7
WC10-0955	-1	-1	1	2	3	2	-1	-1	2	-1	-1	-1	2
WC10-0956	-1	-1	2	4	4	2	8	-1	1	-1	-1	-1	2
WC10-0957	-1	-1	-1	1	1	-1	5	-1	2	-1	-1	-1	7
WC10-0957-R	-1	-1	-1	1	1	-1	2	-1	2	-1	-1	-1	9
WC10-0958	-1	-1	1	1	-1	1	7	-1	9	-1	-1	-1	12
WC10-0959	-1	-1	-1	2	2	1	5	-1	4	-1	-1	-1	5
WC10-0960	-1	-1	1	2	2	1	5	-1	3	-1	-1	-1	5
WC10-0961	-1	-1	1	2	2	1	5	-1	7	-1	-1	-1	5
WC10-0962	-1	-1	-1	1	1	-1	5	-1	1	-1	-1	-1	5
WC10-0963	-1	-1	1	2	2	1	4	-1	5	-1	-1	-1	4
WC10-0964	-1	-1	-1	2	2	1	6	-1	5	-1	-1	-1	9
WC10-0965	-1	-1	1	-1	-1	1	6	-1	4	-1	-1	-1	6
WC10-0966	-1	-1	2	1	2	2	9	-1	11	-1	-1	-1	5
WC10-0967	-1	-1	1	2	2	1	9	-1	10	-1	-1	-1	7
WC10-0968	-1	-1	1	2	2	1	6	-1	2	-1	-1	-1	7
WC10-0969	-1	-1	-1	1	2	-1	5	-1	3	-1	-1	-1	4
WC10-0970	-1	-1	1	2	2	1	7	-1	10	-1	-1	-1	7
WC10-0971	-1	-1	2	3	3	2	7	-1	9	-1	-1	-1	5
WC10-0972	-1	-1	-1	1	-1	-1	3	-1	2	-1	-1	-1	6
WC10-0972-R	-1	-1	-1	-1	-1	-1	3	-1	3	-1	-1	-1	7
WC10-0973	-1	-1	1	2	2	1	6	-1	5	-1	-1	-1	7
WC10-0974	-1	-1	2	3	3	2	8	-1	2	-1	-1	-1	8
WC10-0975	-1	-1	1	2	2	1	8	-1	9	-1	-1	-1	7
WC10-0975A	-1	-1	-1	1	2	-1	5	-1	7	-1	-1	-1	5
WC10-0976	-1	-1	1	2	2	1	8	-1	9	-1	-1	-1	8
WC10-0977	-1	-1	-1	1	1	-1	5	-1	6	-1	-1	-1	5
WC10-0978	-1	-1	2	2	2	1	9	-1	11	-1	-1	-1	9
WC10-0979	-1	-1	1	2	2	1	6	-1	6	-1	-1	-1	9
WC10-0980	-1	-1	1	1	1	-1	3	-1	3	-1	-1	-1	5
WC10-0981	-1	-1	1	2	2	1	4	-1	3	-1	-1	-1	8
WC10-0982	-1	-1	1	2	2	1	8	-1	9	-1	-1	-1	6
WC10-0983	-1	-1	1	2	1	1	2	-1	2	-1	-1	-1	14
WC10-0984	-1	-1	2	3	3	2	9	-1	7	-1	-1	-1	12
WC10-0985	1	-1	1	1	1	1	6	-1	4	-1	-1	-1	7
WC10-0986	-1	-1	-1	-1	-1	-1	8	-1	9	-1	-1	-1	7
WC10-0986-R	-1	-1	-1	1	2	-1	6	-1	7	-1	-1	-1	6
WC10-1001	-1	-1	2	4	4	2	6	-1	8	-1	-1	-1	4
WC10-1002	-1	-1	2	4	5	3	9	-1	10	-1	-1	-1	4
WC10-1003	-1	-1	1	2	2	1	8	-1	10	-1	-1	-1	8
WC10-1004	1	-1	2	1	1	1	7	-1	6	-1	-1	-1	8
WC10-1005	-1	-1	1	2	-1	1	6	-1	3	-1	-1	-1	5

	014-LB	015-LAR	016-LB	017-LB	018-LB	019-LB	020-LA	021-LPH	022-LBA	023-LAR	024-LB	025-LAR	026-LBA
WC10-1006	1	1	4	7	7	4	17	-1	20	-1	-1	-1	7
WC10-1007	-1	-1	-1	2	2	2	2	-1	-1	-1	-1	-1	3
WC10-1008	2	-1	2	3	3	2	6	-1	3	2	-1	-1	5
WC10-1009	-1	-1	2	-1	-1	2	3	-1	-2	1	-1	-1	8
WC10-1010	-1	-1	2	3	3	2	5	-1	1	1	-1	-1	7
WC10-1011	-1	-1	2	3	2	2	7	-1	5	-1	-1	-1	8
WC10-1012	-1	-1	-1	-1	-1	-1	4	-1	-1	-1	-1	-1	4
WC10-1013	-1	-1	-1	2	2	1	3	-1	3	-1	-1	-1	10
WC10-1014	-1	-1	1	2	2	1	2	-1	3	-1	-1	-1	11
WC10-1015	-1	-1	2	4	4	2	10	-1	8	-1	-1	-1	12
WC10-1015-R	1	1	2	2	2	2	9	-1	6	1	-1	-1	11
WC10-1016	-1	-1	2	2	3	2	6	-1	4	-1	-1	-1	4
WC10-1017	-1	-1	2	3	2	2	5	-1	8	-1	-1	-1	14
WC10-1018	-1	-1	-1	1	1	1	4	-1	5	-1	-1	-1	4
WC10-1019	-1	-1	-1	1	2	-1	4	-1	5	-1	-1	-1	3
WC10-1020	-1	-1	-1	-1	1	1	4	-1	2	-1	-1	-1	2
WC10-1021	-1	-1	-1	2	2	1	1	-1	-1	-1	-1	-1	9
WC10-1022	-1	-1	-1	2	2	1	7	-1	9	-1	-1	-1	7
WC10-1023	1	-1	2	3	3	2	7	-1	8	-1	-1	-1	4
WC10-1024	2	-1	2	3	2	2	4	-1	2	-1	-1	-1	4
WC10-1025	-1	-1	3	4	4	2	10	-1	12	-1	-1	-1	5
WC10-1025A	-1	-1	2	3	4	2	8	-1	9	-1	-1	-1	4
WC10-1026	-1	-1	2	4	4	2	7	-1	5	-1	-1	-1	4
WC10-1027	-1	-1	2	3	3	2	7	-1	7	-1	-1	-1	2
WC10-1028	1	-1	1	2	2	1	3	-1	3	-1	-1	-1	7
WC10-1029	-1	-1	1	2	2	1	4	-1	3	-1	-1	-1	5
WC10-1029-R	-1	-1	1	2	2	1	4	-1	3	-1	-1	-1	5
WC10-1030	-1	-1	-1	1	1	-1	3	-1	1	-1	-1	-1	3
WC10-1031	1	-1	1	2	1	1	5	-1	2	1	-1	-1	6
WC10-1032	-1	-1	1	2	2	1	3	-1	1	-1	-1	-1	-1
WC10-1033	1	-1	2	3	4	2	8	-1	8	-1	-1	-1	6
WC10-1034	-1	-1	-1	-1	1	1	4	-1	3	-1	-1	-1	6
WC10-1035	-1	-1	-1	2	2	-1	4	-1	2	-1	-1	-1	3
WC10-1039	-1	-1	1	2	2	1	4	-1	5	-1	-1	-1	8
WC10-1040	-1	-1	-1	1	-1	-1	3	-1	3	-1	-1	-1	5
WC10-1041	-1	-1	2	2	3	1	5	-1	4	-1	-1	-1	8
WC10-1042	-1	-1	2	3	4	2	4	-1	2	-1	-1	-1	7
WC10-1043	-1	-1	2	4	5	3	12	-1	14	-1	-1	-1	5
WC10-1044	-1	-1	2	3	3	2	5	-1	6	-1	-1	-1	3
WC10-1045	-1	-1	2	4	4	2	9	-1	10	-1	-1	-1	6
WC10-1046	-1	-1	3	4	5	3	8	-1	9	-1	-1	-1	3
WC10-1047	-1	-1	2	3	3	2	5	-1	2	-1	-1	-1	4
WC10-1047-R	-1	-1	2	3	3	2	4	-1	1	-1	-1	-1	2
WC10-1048	4	-1	2	4	4	2	6	-1	5	-1	-1	-1	4
WC10-1049	-1	-1	2	3	2	1	4	-1	6	-1	-1	-1	3
WC10-1050	-1	-1	2	3	3	2	7	-1	8	-1	-1	-1	1
WC10-1050A	-1	-1	1	2	3	2	4	-1	4	-1	-1	-1	2
WC10-1051	-1	-1	2	2	2	2	11	-1	16	-1	-1	-1	15
WC10-1052	-1	-1	1	2	2	1	8	-1	9	-1	-1	-1	7
WC10-1053	-1	-1	2	3	3	2	6	-1	8	-1	-1	-1	5
WC10-1054	-1	-1	2	2	3	1	6	-1	7	-1	-1	-1	6
WC10-1055	-1	-1	1	1	1	1	4	-1	5	-1	-1	-1	4
WC10-1056	1	-1	1	2	3	1	8	-1	10	-1	-1	-1	5
WC10-1057	-1	-1	1	2	3	1	9	-1	11	-1	-1	-1	9

	014-LB	015-LAR	016-LB	017-LB	018-LB	019-LB	020-LA	021-LPH	022-LBA	023-LAR	024-LB	025-LAR	026-LBA
LMB-QA	-1	-1	-1	-1	-1	-1	2	-1	2	-1	-1	-1	-1
LMB-QA	-1	-1	-1	-1	-1	-1	2	-1	3	-1	-1	-1	-1
LMB-QA	-1	-1	-1	-1	-1	-1	1	-1	-1	-1	-1	-1	-1
LMB-QA	-1	-1	-1	-1	-1	-1	1	-1	1	-1	-1	-1	-1
LMB-QA	-1	-1	-1	-1	-1	-1	2	-1	-1	-1	-1	-1	-1
LMB-QA	-1	-1	-1	-1	-1	-1	-1	-1	-1	-1	-1	-1	-1

-1=Reporting Limit of 1pg/g (ppt=parts per trillion)

	.027-LB	.028-ALK	.029-HB	.030-HB	.031-HB	.032-HB	.033-HB	.034-HB	.035-LAR	.036-LBA	.037-HB	.038-LBA	.039-LAR
WC10-0001	5	3	3	-1	4	-1	-1	-1	-1	6	-1	8	6
WC10-0002	3	2	2	-1	3	-1	-1	-1	-1	2	-1	4	3
WC10-0003	1	1	-1	-1	1	-1	-1	-1	-1	3	-1	3	5
WC10-0004	3	2	2	-1	2	-1	-1	-1	-1	6	-1	5	5
WC10-0005	3	2	2	-1	2	-1	-1	-1	-1	4	-1	4	4
WC10-0005-R	3	2	2	-1	2	-1	-1	-1	-1	4	-1	4	4
WC10-0006	2	2	1	-1	2	-1	-1	-1	-1	4	-1	6	5
WC10-0007	2	1	1	-1	2	-1	-1	-1	-1	3	-1	6	3
WC10-0008	3	2	1	-1	2	-1	-1	-1	-1	5	1	5	4
WC10-0009	2	2	1	-1	2	-1	-1	-1	-1	6	-1	11	5
WC10-0010	3	3	2	-1	2	-1	-1	-1	-1	7	-1	6	3
WC10-0011	1	1	1	-1	1	-1	-1	-1	-1	3	-1	7	4
WC10-0012	3	3	2	-1	2	-1	-1	-1	-1	1	1	5	3
WC10-0013	3	3	2	-1	2	-1	-1	-1	-1	8	-1	11	4
WC10-0014	2	2	1	-1	2	-1	-1	-1	-1	5	1	6	4
WC10-0015	1	2	1	-1	1	-1	-1	-1	-1	6	-1	11	4
WC10-0016	2	2	1	-1	1	-1	-1	-1	-1	5	-1	7	3
WC10-0017	3	3	2	-1	3	-1	-1	-1	-1	5	1	7	4
WC10-0018	2	2	2	-1	2	-1	-1	-1	-1	5	1	8	4
WC10-0019	3	2	1	-1	2	-1	-1	-1	-1	4	-1	4	3
WC10-0020	6	3	2	-1	2	-1	-1	-1	-1	10	-1	9	3
WC10-0020-R	6	3	2	-1	2	-1	-1	-1	-1	10	-1	9	3
WC10-0021	1	2	1	-1	2	-1	-1	-1	-1	5	-1	8	5
WC10-0022	3	3	3	-1	3	-1	-1	-1	-1	5	-1	5	5
WC10-0023	3	3	2	-1	2	-1	-1	-1	-1	6	1	9	4
WC10-0024	2	2	2	-1	2	-1	-1	-1	-1	4	1	4	5
WC10-0025	2	2	1	-1	2	-1	-1	-1	-1	4	1	7	5
WC10-0025A	6	4	2	-1	2	-1	-1	-1	-1	10	2	9	5
WC10-0026	5	3	1	-1	2	-1	-1	-1	-1	8	-1	11	4
WC10-0027	3	3	2	-1	3	-1	-1	-1	-1	6	-1	6	4
WC10-0028	3	3	2	-1	2	-1	-1	-1	-1	7	1	12	5
WC10-0029	3	2	2	-1	2	-1	-1	-1	-1	6	-1	9	5
WC10-0030	2	4	2	1	3	-1	-1	-1	-1	12	1	18	5
WC10-0031	3	4	2	-1	3	-1	-1	-1	-1	8	1	8	5
WC10-0032	3	4	2	-1	3	-1	-1	-1	-1	9	1	17	3
WC10-0033	1	3	1	-1	2	-1	-1	-1	-1	7	-1	10	5
WC10-0034	-1	1	-1	-1	1	-1	-1	-1	-1	3	-1	2	4
WC10-0034-R	-1	1	-1	-1	1	-1	-1	-1	-1	5	-1	6	4
WC10-0035	3	3	2	-1	2	-1	-1	-1	-1	7	1	13	4
WC10-0036	3	3	2	-1	2	-1	-1	-1	-1	8	-1	13	3
WC10-0037	6	4	3	-1	3	-1	-1	-1	-1	13	1	18	4
WC10-0038	3	3	2	-1	3	-1	-1	-1	-1	6	1	15	4
WC10-0039	3	3	2	-1	3	-1	-1	-1	-1	7	-1	7	4
WC10-0040	1	6	1	-1	2	-1	-1	-1	-1	23	-1	24	6
WC10-0041	2	2	2	-1	2	-1	-1	-1	-1	6	1	9	3
WC10-0042	5	3	4	-1	4	-1	-1	-1	-1	7	-1	6	4
WC10-0043	2	2	2	-1	2	-1	-1	-1	-1	4	-1	6	5
WC10-0044	2	2	2	-1	2	-1	-1	-1	-1	5	-1	8	5
WC10-0045	2	2	2	1	2	-1	-1	-1	-1	5	2	4	6
WC10-0046	1	2	1	-1	2	-1	-1	-1	-1	5	-1	8	3
WC10-0047	1	2	1	1	2	-1	-1	-1	-1	4	-1	7	4
WC10-0048	3	2	3	-1	3	-1	-1	-1	-1	5	-1	4	3
WC10-0049	3	2	2	-1	3	-1	-1	-1	-1	6	1	2	3
WC10-0049-R	3	2	2	-1	3	-1	-1	-1	-1	3	-1	3	2

-1=Reporting Limit of 1pg/g (ppt=parts per trillion)

	027 - LB	028 - ALK	029 - HB	030 - HB	031 - HB	032 - HB	033 - HB	034 - HB	035 - LAR	036 - LBA	037 - HB	038 - LBA	039 - LAR
WC10-0050	3	2	2	-1	3	-1	-1	-1	-1	4	1	4	3
WC10-0050A	4	2	2	-1	2	-1	-1	-1	-1	4	-1	4	3
WC10-0051	2	2	3	-1	3	-1	-1	-1	-1	4	-1	3	3
WC10-0052	4	2	2	-1	3	-1	-1	-1	-1	4	-1	4	5
WC10-0053	2	1	1	-1	2	-1	-1	-1	-1	3	-1	3	3
WC10-0054	1	2	1	-1	2	-1	-1	-1	-1	4	-1	6	2
WC10-0055	2	1	2	-1	2	-1	-1	-1	-1	3	-1	2	2
WC10-0056	-1	1	-1	-1	1	-1	-1	-1	-1	3	-1	4	2
WC10-0057	2	2	1	-1	2	-1	-1	-1	-1	-1	1	8	3
WC10-0058	3	4	3	-1	3	-1	-1	-1	-1	9	2	13	4
WC10-0059	2	2	1	-1	2	-1	-1	-1	-1	4	-1	4	5
WC10-0060	2	2	1	-1	2	-1	-1	-1	-1	2	-1	4	4
WC10-0061	3	4	2	-1	3	-1	-1	-1	-1	4	1	10	3
WC10-0062	-1	2	1	-1	2	-1	-1	-1	-1	5	-1	9	6
WC10-0063	1	2	1	1	2	-1	-1	-1	-1	5	1	9	6
WC10-0063-R	-1	2	-1	-1	2	-1	-1	-1	-1	6	-1	7	5
WC10-0064	4	2	2	-1	3	-1	-1	-1	-1	4	-1	4	5
WC10-0065	2	3	1	-1	2	-1	-1	-1	-1	9	-1	13	5
WC10-0066	-1	1	-1	-1	1	-1	-1	-1	-1	2	-1	2	4
WC10-0067	-1	-1	1	-1	1	-1	-1	-1	-1	-1	-1	1	5
WC10-0068	-1	2	-1	-1	1	-1	-1	-1	-1	4	1	7	7
WC10-0069	2	2	2	-1	3	-1	-1	-1	-1	4	-1	4	5
WC10-0070	2	2	2	-1	2	-1	-1	-1	-1	5	1	8	3
WC10-0071	-1	3	2	-1	2	-1	-1	-1	-1	10	-1	19	9
WC10-0072	4	4	3	-1	4	-1	-1	-1	-1	9	1	8	6
WC10-0073	4	4	3	-1	3	-1	-1	-1	-1	7	2	15	6
WC10-0074	4	3	2	-1	3	-1	-1	-1	-1	8	1	10	4
WC10-0075	2	2	1	-1	2	-1	-1	-1	-1	4	-1	3	3
WC10-0075A	3	3	2	-1	2	-1	-1	-1	-1	4	1	9	3
WC10-0076	5	3	2	-1	3	-1	-1	-1	-1	8	2	8	7
WC10-0077	1	2	-1	-1	1	-1	-1	-1	-1	4	-1	6	3
WC10-0077-R	-1	2	-1	-1	1	-1	-1	-1	-1	5	-1	7	3
WC10-0078	2	2	1	-1	2	-1	-1	-1	-1	6	-1	9	3
WC10-0079	-1	-1	-1	-1	-1	-1	-1	-1	-1	-1	-1	-1	-1
WC10-0080	2	1	1	-1	2	-1	-1	-1	-1	4	-1	3	4
WC10-0081-5268211	2	3	1	-1	2	-1	-1	-1	-1	7	-1	7	8
WC10-0081-5268237	4	3	2	-1	2	-1	-1	-1	-1	6	1	5	4
WC10-0085	3	3	2	-1	3	-1	-1	-1	-1	7	-1	11	5
WC10-0086	2	2	1	-1	2	-1	-1	-1	-1	4	-1	8	5
WC10-0087	-1	1	-1	-1	1	-1	-1	-1	-1	3	-1	3	6
WC10-0088	8	3	3	-1	4	-1	-1	-1	-1	9	-1	3	2
WC10-0089	2	3	2	-1	2	-1	-1	-1	-1	7	-1	13	4
WC10-0090	3	2	1	-1	2	-1	-1	-1	-1	5	-1	1	3
WC10-0091	3	2	1	-1	2	-1	-1	-1	-1	4	-1	4	3
WC10-0091-R	3	2	1	-1	2	-1	-1	-1	-1	5	-1	5	3
WC10-0092	3	2	2	-1	2	-1	-1	-1	-1	5	-1	6	4
WC10-0093	3	3	2	-1	2	-1	-1	-1	-1	7	1	6	3
WC10-0094	2	3	2	-1	2	-1	-1	-1	-1	7	1	9	4
WC10-0095	2	3	2	-1	2	-1	-1	-1	-1	6	2	9	5
WC10-0096	3	3	2	-1	3	-1	-1	-1	-1	7	2	6	4
WC10-0097	3	3	2	-1	3	-1	-1	-1	-1	8	2	7	3
WC10-0098	7	3	2	-1	2	-1	-1	-1	-1	8	1	6	4
WC10-0099	6	4	4	-1	5	-1	-1	-1	-1	10	1	7	5
WC10-0100	2	3	1	-1	2	-1	-1	-1	-1	5	-1	4	6

	.027 - LB	.028 - ALK	.029 - HB	.030 - HB	.031 - HB	.032 - HB	.033 - HB	.034 - HB	.035 - LAR	.036 - LBA	.037 - HB	.038 - LBA	.039 - LAR
WC10-0100A	2	1	1	-1	1	-1	-1	-1	-1	3	1	2	5
WC10-0101	1	1	1	-1	2	-1	-1	-1	-1	3	1	1	7
WC10-0102	2	1	1	-1	1	-1	-1	-1	-1	4	1	3	6
WC10-0103	5	4	4	-1	5	-1	-1	-1	-1	10	2	7	4
WC10-0104	4	4	3	-1	3	-1	-1	-1	-1	9	1	7	4
WC10-0105	5	3	3	-1	3	-1	-1	-1	-1	8	1	6	5
WC10-0105-R	5	3	2	-1	3	-1	-1	-1	-1	9	1	11	5
WC10-0106	2	2	1	-1	2	-1	-1	-1	-1	5	1	4	6
WC10-0107	4	3	2	-1	3	-1	-1	-1	-1	8	1	5	5
WC10-0108	5	3	2	-1	3	-1	-1	-1	-1	7	1	7	5
WC10-0109	2	2	1	-1	2	-1	-1	-1	-1	1	1	3	4
WC10-0110	2	2	2	-1	2	-1	-1	-1	-1	5	1	6	6
WC10-0111	3	3	2	-1	3	-1	-1	-1	-1	7	1	9	3
WC10-0112	3	3	2	-1	3	-1	-1	-1	-1	8	2	10	4
WC10-0113	1	2	1	-1	2	-1	-1	-1	-1	4	1	4	5
WC10-0114	3	4	3	-1	3	-1	-1	-1	-1	10	1	8	4
WC10-0115	5	4	3	-1	3	-1	-1	-1	-1	10	2	8	6
WC10-0116	3	3	3	-1	3	-1	-1	-1	-1	9	2	7	5
WC10-0117	2	3	1	2	2	1	-1	-1	-1	12	1	15	8
WC10-0118	2	2	1	-1	2	-1	-1	-1	-1	7	1	6	6
WC10-0119	3	3	3	-1	3	-1	-1	-1	-1	7	1	9	4
WC10-0120	1	2	2	-1	2	-1	-1	-1	-1	4	1	5	8
WC10-0120-R	1	2	2	1	2	-1	-1	-1	-1	4	-1	5	8
WC10-0121	6	6	4	-1	4	-1	-1	-1	-1	15	2	13	6
WC10-0122	6	4	3	-1	4	-1	-1	-1	-1	10	-1	8	4
WC10-0123	5	4	4	-1	5	-1	-1	-1	-1	9	1	9	4
WC10-0124	4	5	4	-1	5	-1	-1	-1	-1	14	2	11	7
WC10-0125	7	4	3	-1	3	-1	-1	-1	-1	11	-1	9	6
WC10-0126	5	3	2	-1	3	-1	-1	-1	-1	7	-1	6	4
WC10-0127	1	3	1	-1	2	-1	-1	-1	-1	12	-1	21	7
WC10-0128	6	6	3	-1	4	-1	-1	-1	-1	15	-1	12	2
WC10-0129	4	4	3	-1	3	-1	-1	-1	-1	10	-1	9	3
WC10-0130	2	3	2	-1	3	-1	-1	-1	-1	8	1	6	6
WC10-0131	3	4	2	-1	3	-1	-1	-1	-1	8	1	8	4
WC10-0132	4	5	3	-1	3	-1	-1	-1	-1	12	-1	15	2
WC10-0133	3	3	2	-1	2	-1	-1	-1	-1	4	-1	5	3
WC10-0134	1	2	1	-1	2	-1	-1	-1	-1	6	1	5	6
WC10-0135	1	3	1	-1	1	-1	-1	-1	-1	9	-1	14	2
WC10-0135-R	1	3	1	2	1	1	-1	-1	-1	10	-1	13	3
WC10-0136	2	2	1	-1	2	-1	-1	-1	-1	5	-1	5	3
WC10-0137	2	3	1	-1	2	-1	-1	-1	-1	7	-1	10	5
WC10-0138	1	1	1	-1	1	-1	-1	-1	-1	3	-1	3	3
WC10-0139	2	2	1	-1	2	-1	-1	-1	-1	6	1	5	4
WC10-0140	1	2	1	-1	1	-1	-1	-1	-1	5	-1	7	3
WC10-0144	4	4	3	-1	4	-1	-1	-1	-1	12	1	16	3
WC10-0145	3	4	2	-1	3	-1	-1	-1	-1	10	2	18	5
WC10-0146	2	2	2	-1	2	-1	-1	-1	-1	4	-1	3	3
WC10-0147	3	3	1	-1	2	-1	-1	-1	-1	8	-1	13	4
WC10-0148	6	4	2	-1	3	-1	-1	-1	-1	9	-1	13	2
WC10-0149	3	3	3	-1	4	-1	-1	-1	-1	7	-1	6	3
WC10-0150	3	2	2	-1	2	-1	-1	-1	-1	4	-1	4	2
WC10-0150-R	3	2	2	-1	2	-1	-1	-1	-1	5	-1	4	2
WC10-0150A	3	2	2	-1	2	-1	-1	-1	-1	4	-1	5	3
WC10-0151	4	4	4	-1	5	-1	-1	-1	-1	9	-1	8	3

	027 - LB	028 - ALK	029 - HB	030 - HB	031 - HB	032 - HB	033 - HB	034 - HB	035 - LAR	036 - LBA	037 - HB	038 - LBA	039 - LAR
WC10-0152	3	2	1	-1	2	-1	-1	-1	-1	2	1	5	4
WC10-0153	3	3	2	-1	2	-1	-1	-1	-1	6	1	5	3
WC10-0154	4	4	3	-1	3	-1	-1	-1	-1	5	1	7	4
WC10-0155	3	2	1	-1	2	-1	-1	-1	-1	3	-1	3	3
WC10-0156	4	3	2	-1	2	-1	-1	-1	-1	8	1	7	3
WC10-0157	1	5	1	-1	1	-1	-1	-1	-1	17	-1	21	4
WC10-0158	4	2	2	-1	2	-1	-1	-1	-1	5	-1	4	2
WC10-0159	1	2	1	-1	2	-1	-1	-1	-1	6	-1	8	8
WC10-0160	2	2	1	-1	2	-1	-1	-1	-1	3	1	3	6
WC10-0161	3	3	2	-1	2	-1	-1	-1	-1	11	1	9	4
WC10-0162	2	2	1	-1	1	-1	-1	-1	-1	4	-1	4	4
WC10-0163	2	2	2	-1	2	-1	-1	-1	-1	5	-1	6	4
WC10-0164	1	2	1	-1	1	-1	-1	-1	-1	6	-1	4	4
WC10-0164-R	1	2	1	-1	2	-1	-1	-1	-1	5	-1	8	5
WC10-0165	1	2	1	1	2	-1	-1	-1	-1	8	1	10	7
WC10-0166	2	2	1	-1	2	-1	-1	-1	-1	5	1	13	3
WC10-0167	3	2	1	-1	2	-1	-1	-1	-1	6	2	10	3
WC10-0168	3	2	1	-1	2	-1	-1	-1	-1	4	1	8	4
WC10-0169	2	3	2	2	2	1	-1	-1	-1	9	2	16	3
WC10-0170	1	2	1	-1	2	-1	-1	-1	-1	6	-1	9	6
WC10-0171	4	2	4	-1	4	-1	-1	-1	-1	6	-1	4	3
WC10-0172	1	2	1	-1	2	-1	-1	-1	-1	6	-1	7	6
WC10-0173	1	2	1	-1	1	-1	-1	-1	-1	4	-1	7	5
WC10-0174	2	2	2	-1	2	-1	-1	-1	-1	7	-1	11	4
WC10-0175	2	2	1	-1	2	-1	-1	-1	-1	6	-1	4	4
WC10-0176	2	2	1	-1	2	-1	-1	-1	-1	2	1	7	5
WC10-0177	2	2	1	-1	2	-1	-1	-1	-1	7	-1	11	4
WC10-0178	2	2	1	-1	2	-1	-1	-1	-1	6	-1	11	5
WC10-0179	1	3	1	1	2	-1	-1	-1	-1	11	-1	18	6
WC10-0180	3	2	2	-1	3	-1	-1	-1	-1	5	-1	5	5
WC10-0181	3	2	3	-1	3	-1	-1	-1	-1	6	1	4	3
WC10-0182	2	2	2	-1	3	-1	-1	-1	-1	7	-1	5	5
WC10-0183	2	2	1	-1	2	-1	-1	-1	-1	6	1	9	5
WC10-0184	3	3	3	-1	3	-1	-1	-1	-1	9	1	8	3
WC10-0185	1	2	1	2	2	1	-1	-1	-1	7	-1	10	7
WC10-0185-R	1	2	1	-2	2	-1	-1	-1	-1	7	-1	10	7
WC10-0186	1	2	1	1	2	-1	-1	-1	-1	7	1	8	7
WC10-0187	1	2	1	-1	2	-1	-1	-1	-1	4	-1	6	6
WC10-0188	2	2	1	1	2	-1	-1	-1	-1	6	1	8	7
WC10-0189	1	2	1	1	2	-1	-1	-1	-1	5	-1	5	7
WC10-0190	1	2	-1	1	2	-1	-1	-1	-1	5	-1	4	5
WC10-0191	1	2	-1	1	2	-1	-1	-1	-1	4	-1	2	5
WC10-0192	1	1	-1	-1	2	-1	-1	-1	-1	3	-1	3	3
WC10-0193	1	2	3	2	2	1	-1	-1	-1	3	1	8	10
WC10-0194	1	1	1	1	2	-1	-1	-1	-1	3	-1	2	1
WC10-0195	1	1	1	-1	1	-1	-1	-1	-1	3	-1	5	2
WC10-0196	1	2	2	-1	2	-1	-1	-1	-1	4	-1	4	4
WC10-0197	1	2	1	-1	2	-1	-1	-1	-1	5	1	4	5
WC10-0198	1	2	2	-1	3	-1	-1	-1	-1	5	-1	8	2
WC10-0199	1	1	1	-1	1	-1	-1	-1	-1	3	-1	2	3
WC10-0200	1	1	-1	-1	1	-1	-1	-1	-1	2	-1	9	2
WC10-0200-R	1	1	1	-1	1	-1	-1	-1	-1	2	-1	8	2
WC10-0202	1	2	1	1	2	-1	-1	-1	-1	6	-1	9	7
WC10-0203	1	1	1	-1	2	-1	-1	-1	-1	4	-1	5	6

	027 - LB	028 - ALK	029 - HB	030 - HB	031 - HB	032 - HB	033 - HB	034 - HB	035 - LAR	036 - LBA	037 - HB	038 - LBA	039 - LAR
WC10-0204	-1	2	1	-1	2	-1	-1	-1	-1	4	-1	3	6
WC10-0205	2	3	2	1	2	-1	-1	-1	-1	6	2	13	7
WC10-0206	-1	1	-1	-1	1	-1	-1	-1	-1	1	-1	2	5
WC10-0207	4	5	3	-1	5	-1	-1	-1	-1	12	2	17	6
WC10-0208	2	2	2	-1	2	-1	-1	-1	-1	6	-1	5	4
WC10-0209	4	4	3	-1	4	-1	-1	-1	-1	10	2	8	3
WC10-0210	-1	2	2	-1	2	-1	-1	-1	-1	8	-1	10	4
WC10-0211	-1	2	-1	-1	1	-1	-1	-1	-1	8	-1	11	2
WC10-0212	3	3	3	-1	3	-1	-1	-1	-1	10	1	14	4
WC10-0213	3	4	3	-1	3	-1	-1	-1	-1	15	2	12	4
WC10-0214	2	4	3	-1	3	-1	-1	-1	-1	12	-1	11	3
WC10-0215	2	2	2	-1	3	-1	-1	-1	-1	6	-1	6	2
WC10-0216	-1	2	1	-1	2	-1	-1	-1	-1	3	-1	4	3
WC10-0216-R	-1	2	1	-1	2	-1	-1	-1	-1	3	-1	10	2
WC10-0217	-1	4	-1	-1	1	-1	-1	-1	-1	27	-1	53	4
WC10-0218	3	4	2	-1	3	-1	-1	-1	-1	20	2	30	4
WC10-0219	1	3	2	-1	2	-1	-1	-1	-1	12	-1	16	4
WC10-0220	2	3	2	-1	3	-1	-1	-1	-1	11	-1	18	4
WC10-0221	-1	2	2	-1	2	-1	-1	-1	-1	7	-1	12	4
WC10-0222	-1	3	3	-2	2	2	-1	-1	-1	5	-1	13	8
WC10-0223	2	3	2	-1	3	-1	-1	-1	-1	8	1	7	2
WC10-0224	3	3	2	-1	2	-1	-1	-1	-1	7	-1	7	4
WC10-0225	-1	3	-1	1	1	-1	-1	-1	-1	9	-1	31	5
WC10-0225A	2	3	2	-1	2	-1	-1	-1	-1	5	-1	6	6
WC10-0226	2	3	3	-1	3	-1	-1	-1	-1	8	1	15	4
WC10-0227	-1	2	-1	-1	1	-1	-1	-1	-1	2	1	6	4
WC10-0228	3	3	2	-1	3	-1	-1	-1	-1	9	2	8	5
WC10-0229	3	2	2	-1	2	-1	-1	-1	-1	4	-1	3	4
WC10-0230	5	3	2	-1	3	-1	-1	-1	-1	7	1	6	4
WC10-0230-R	5	3	2	-1	3	-1	-1	-1	-1	6	-1	6	4
WC10-0231	2	4	2	2	2	-1	-1	-1	-1	16	2	22	7
WC10-0232	-1	2	-1	-1	2	-1	-1	-1	-1	6	-1	9	6
WC10-0233	1	2	2	-1	2	-1	-1	-1	-1	5	-1	5	7
WC10-0234	-1	2	-1	-1	2	-1	-1	-1	-1	4	-1	8	7
WC10-0235	-1	2	1	-1	2	-1	-1	-1	-1	4	-1	6	8
WC10-0236	5	4	2	-1	3	-1	-1	-1	-1	3	2	8	7
WC10-0237	1	2	-1	-1	1	-1	-1	-1	-1	7	-1	5	4
WC10-0238	3	3	3	-1	3	-1	-1	-1	-1	8	-1	7	4
WC10-0239	1	2	1	-1	2	-1	-1	-1	-1	4	-1	4	4
WC10-0240	2	2	-1	-1	2	-1	-1	-1	-1	3	-1	3	4
WC10-0241	1	1	2	-1	2	-1	-1	-1	-1	1	1	2	6
WC10-0242	-1	1	-1	-1	2	-1	-1	-1	-1	3	-1	3	4
WC10-0243	1	2	1	-1	2	-1	-1	-1	-1	6	1	5	2
WC10-0244	2	2	2	-1	2	-1	-1	-1	-1	5	-1	5	3
WC10-0245	1	3	-1	1	1	1	-1	-1	-1	11	-1	17	2
WC10-0245-R	-1	3	3	-1	-1	-1	-1	-1	-1	12	-1	17	1
WC10-0246	2	2	2	-1	2	-1	-1	-1	-1	5	-1	17	3
WC10-0247	3	2	3	-1	3	-1	-1	-1	-1	4	-1	4	3
WC10-0248	-1	3	-1	-1	2	-1	-1	-1	-1	7	-1	7	6
WC10-0249	2	0	2	-1	3	-1	-1	-1	-1	23	2	32	4
WC10-0250	-1	1	-1	-1	1	-1	-1	-1	-1	3	-1	4	2
WC10-0250A	1	3	1	-2	2	1	-1	-1	-1	8	-1	12	6
WC10-0251	-1	3	-1	-1	-1	-1	-1	-1	-1	6	-1	5	4
WC10-0252	3	2	3	-1	3	-1	-1	-1	-1	6	-1	5	6

	.027 - LB	.028 - ALK	.029 - HB	.030 - HB	.031 - HB	.032 - HB	.033 - HB	.034 - HB	.035 - LAR	.036 - LBA	.037 - HB	.038 - LBA	.039 - LAR
WC10-0253	1	2	1	-1	2	-1	-1	-1	-1	5	-1	11	5
WC10-0254	3	3	2	-1	3	-1	-1	-1	-1	9	1	9	3
WC10-0255	2	3	2	-1	3	-1	-1	-1	-1	7	1	6	4
WC10-0256	4	3	3	-1	3	-1	-1	-1	-1	10	-1	7	3
WC10-0257	-1	2	-1	-1	1	-1	-1	-1	-1	6	-1	8	2
WC10-0258	-1	1	-1	-1	1	-1	-1	-1	-1	4	-1	6	4
WC10-0259	3	3	2	1	3	-1	-1	-1	-1	10	2	7	3
WC10-0259-R	-1	3	-1	1	2	-1	-1	-1	-1	7	1	9	3
WC10-0260	1	1	-1	-1	1	-1	-1	-1	-1	3	1	3	1
WC10-0261	-1	2	-1	-1	2	-1	-1	-1	-1	2	1	16	5
WC10-0262	4	5	3	-1	4	-1	-1	-1	-1	12	-1	9	3
WC10-0263	3	2	2	-1	2	-1	-1	-1	-1	5	-1	4	3
WC10-0264	2	2	2	1	2	-1	-1	-1	-1	6	1	9	7
WC10-0265	2	2	3	-1	4	-1	-1	-1	-1	4	1	4	6
WC10-0266	1	2	1	1	2	-1	-1	-1	-1	5	1	10	8
WC10-0267	-1	2	-1	-1	2	-1	-1	-1	-1	5	-1	8	5
WC10-0268	1	3	2	2	2	-1	-1	-1	-1	8	1	12	10
WC10-0269	-1	1	-1	-1	1	-1	-1	-1	-1	3	-1	3	4
WC10-0270	-1	1	-1	-1	1	-1	-1	-1	-1	3	-1	2	5
WC10-0271	1	2	1	2	-1	-1	-1	-1	-1	8	-1	11	6
WC10-0272	4	5	3	-1	3	-1	-1	-1	-1	14	2	9	2
WC10-0273	-1	1	1	-1	1	-1	-1	-1	-1	2	-1	3	3
WC10-0274	4	4	2	-1	3	-1	-1	-1	-1	12	1	18	4
WC10-0274-R	4	4	2	-1	3	-1	-1	-1	-1	10	2	10	4
WC10-0275	-1	3	-1	2	1	1	-1	-1	-1	11	-1	8	4
WC10-0275A	-1	1	1	-1	1	-1	-1	-1	-1	3	-1	3	4
WC10-0276	3	3	2	-1	2	-1	-1	-1	-1	9	1	7	5
WC10-0277	5	3	2	-1	2	-1	-1	-1	-1	7	1	5	3
WC10-0278	-1	1	1	-1	2	-1	-1	-1	-1	1	-1	2	4
WC10-0279	2	2	2	-1	2	-1	-1	-1	-1	4	1	4	4
WC10-0280	2	2	1	-1	1	-1	-1	-1	-1	5	-1	5	4
WC10-0281	-1	2	-1	-1	2	-1	-1	-1	-1	7	-1	10	5
WC10-0282	2	3	2	-1	2	-1	-1	-1	-1	7	1	13	3
WC10-0283	2	2	2	-1	2	-1	-1	-1	-1	5	-1	4	2
WC10-0284	1	2	1	-1	2	-1	-1	-1	-1	9	-1	16	4
WC10-0285	5	3	2	-1	3	-1	-1	-1	-1	8	2	8	4
WC10-0286	-1	2	1	1	2	-1	-1	-1	-1	6	-1	10	6
WC10-0287	5	4	2	-1	3	-1	-1	-1	-1	11	2	11	5
WC10-0288	3	4	2	-1	3	-1	-1	-1	-1	10	2	16	5
WC10-0288-R	4	4	3	-1	3	-1	-1	-1	-1	11	1	16	4
WC10-0289	3	3	2	-1	2	-1	-1	-1	-1	7	2	10	5
WC10-0290	3	2	2	-1	2	-1	-1	-1	-1	4	1	4	5
WC10-0291	2	3	2	-1	3	-1	-1	-1	-1	6	1	5	5
WC10-0292	3	3	2	-1	2	-1	-1	-1	-1	7	1	6	4
WC10-0293	4	2	2	-1	2	-1	-1	-1	-1	6	1	5	4
WC10-0294	-1	2	1	-1	2	-1	-1	-1	-1	5	-1	4	5
WC10-0295	-1	2	2	-1	2	-1	-1	-1	-1	2	-1	5	4
WC10-0296	2	2	2	-1	3	-1	-1	-1	-1	8	1	9	2
WC10-0297	2	3	2	-1	3	-1	-1	-1	-1	7	1	6	5
WC10-0298	-1	3	-1	-1	1	-1	-1	-1	-1	6	-1	19	4
WC10-0299	7	3	5	-1	6	-1	-1	-1	-1	10	-1	7	3
WC10-0300	-1	1	1	-1	2	-1	-1	-1	-1	3	-1	3	8
WC10-0300A	-1	2	1	-1	2	-1	-1	-1	-1	3	-1	4	7
WC10-0301	-1	2	1	-1	1	-1	-1	-1	-1	4	-1	7	5

	.027 - LB	.028 - ALK	.029 - HB	.030 - HB	.031 - HB	.032 - HB	.033 - HB	.034 - HB	.035 - LAR	.036 - LBA	.037 - HB	.038 - LBA	.039 - LAR
WC10-0302	1	2	1	-1	2	-1	-1	-1	-1	5	1	7	6
WC10-0302-R	-1	1	1	-1	2	-1	-1	-1	-1	4	-1	6	5
WC10-0303	5	3	4	-1	4	-1	-1	-1	-1	8	-1	6	3
WC10-0304	2	2	2	-1	2	-1	-1	-1	-1	4	-1	5	4
WC10-0305	-1	2	1	-1	2	-1	-1	-1	-1	4	-1	3	3
WC10-0306	-1	2	1	-1	2	-1	-1	-1	-1	6	-1	4	3
WC10-0307	-1	2	1	-1	2	-1	-1	-1	-1	5	-1	6	4
WC10-0308	2	2	1	-1	2	-1	-1	-1	-1	4	-1	4	2
WC10-0309	1	2	1	-1	2	-1	-1	-1	-1	6	-1	8	4
WC10-0310	2	1	1	-1	1	-1	-1	-1	-1	4	-1	3	2
WC10-0311	-1	1	1	-1	-1	-1	-1	-1	-1	-1	-1	7	2
WC10-0312	2	2	1	-1	2	-1	-1	-1	-1	2	-1	3	3
WC10-0313	1	1	1	-1	1	-1	-1	-1	-1	3	-1	1	3
WC10-0314	-1	1	1	-1	1	-1	-1	-1	-1	3	-1	1	2
WC10-0315	-1	2	1	-1	2	-1	-1	-1	-1	8	-1	6	4
WC10-0316	-1	2	1	-1	1	-1	-1	-1	-1	4	-1	4	3
WC10-0317	-1	1	1	-1	-1	-1	-1	-1	-1	4	-1	7	3
WC10-0317-R	-1	1	1	-1	1	-1	-1	-1	-1	5	-1	3	3
WC10-0318	2	2	1	-1	2	-1	-1	-1	-1	6	-1	5	4
WC10-0319	-1	-1	1	-1	1	-1	-1	-1	-1	2	-1	2	3
WC10-0320	1	1	2	-1	2	-1	-1	-1	-1	3	-1	3	2
WC10-0321	-1	2	1	-1	1	-1	-1	-1	-1	2	-1	3	3
WC10-0322	-1	5	-1	-1	1	-1	-1	-1	-1	24	-1	37	3
WC10-0323	-1	2	1	-1	2	-1	-1	-1	-1	2	-1	7	3
WC10-0324	-1	2	2	-1	2	-1	-1	-1	-1	3	-1	3	5
WC10-0325	-1	1	1	-1	1	-1	-1	-1	-1	3	-1	1	3
WC10-0325A	-1	2	1	-1	2	-1	-1	-1	-1	4	-1	7	5
WC10-0326	1	3	4	-1	2	-1	-1	-1	-1	7	-1	13	4
WC10-0327	1	2	3	-1	3	-1	-1	-1	-1	5	-1	9	3
WC10-0328	-1	4	1	-1	2	-1	-1	-1	-1	6	-1	26	3
WC10-0329	-1	4	1	1	1	-1	-1	-1	-1	9	-1	22	2
WC10-0330	-1	1	1	-1	1	-1	-1	-1	-1	4	-1	6	1
WC10-0331	-1	2	1	-1	2	-1	-1	-1	-1	6	-1	9	3
WC10-0331-R	-1	2	1	-1	1	-1	-1	-1	-1	5	-1	4	2
WC10-0332	1	1	1	-1	1	-1	-1	-1	-1	4	-1	3	2
WC10-0333	-1	2	1	-1	1	-1	-1	-1	-1	4	-1	9	3
WC10-0334	1	2	-1	1	1	-1	-1	-1	-1	9	-1	5	3
WC10-0335	2	2	1	-1	2	-1	-1	-1	-1	7	-1	5	4
WC10-0336	-1	2	1	-1	1	-1	-1	-1	-1	2	-1	7	3
WC10-0337	3	3	2	-1	2	-1	-1	-1	-1	5	-1	2	1
WC10-0338	-1	1	1	-1	2	-1	-1	-1	-1	2	-1	7	3
WC10-0339	-1	2	1	-1	1	-1	-1	-1	-1	4	-1	3	3
WC10-0340	1	1	1	-1	2	-1	-1	-1	-1	4	-1	7	3
WC10-0341	1	2	1	-1	2	-1	-1	-1	-1	4	-1	3	3
WC10-0342	3	2	3	-1	4	-1	-1	-1	-1	4	-1	3	3
WC10-0343	2	2	2	-1	3	-1	-1	-1	-1	4	-1	4	3
WC10-0344	-1	2	1	-1	2	-1	-1	-1	-1	6	-1	11	3
WC10-0345	-1	2	2	-1	2	-1	-1	-1	-1	5	-1	8	6
WC10-0346	-1	1	1	-1	1	-1	-1	-1	-1	3	-1	3	4
WC10-0346-R	-1	1	1	-1	1	-1	-1	-1	-1	4	-1	6	4
WC10-0347	-1	1	2	-1	2	-1	-1	-1	-1	2	-1	1	3
WC10-0348	2	2	3	-1	3	-1	-1	-1	-1	5	-1	4	3
WC10-0349	2	2	2	-1	3	-1	-1	-1	-1	4	-1	7	4
WC10-0350	3	2	4	-1	4	-1	-1	-1	-1	6	-1	5	3

	027 - LB	028 - ALK	029 - HB	030 - HB	031 - HB	032 - HB	033 - HB	034 - HB	035 - LAR	036 - LBA	037 - HB	038 - LBA	039 - LAR
WC10-0351	5	3	5	-1	5	-1	-1	-1	-1	6	-1	5	2
WC10-0352	4	3	4	-1	4	-1	-1	-1	-1	4	-1	2	2
WC10-0353	-1	1	1	-1	1	-1	-1	-1	-1	3	-1	3	4
WC10-0354	-1	1	-1	-1	-1	-1	-1	-1	-1	3	-1	2	4
WC10-0355	-1	1	-1	-1	1	-1	-1	-1	-1	3	-1	1	4
WC10-0356	-1	2	-1	-1	1	-1	-1	-1	-1	5	-1	7	4
WC10-0357	-1	-1	-1	-1	1	-1	-1	-1	-1	2	-1	1	3
WC10-0358	-1	2	-1	-1	2	-1	-1	-1	-1	4	-1	2	4
WC10-0359	-1	1	1	-1	2	-1	-1	-1	-1	3	-1	3	4
WC10-0360	-1	1	1	-1	1	-1	-1	-1	-1	3	-1	2	4
WC10-0361	2	2	2	-1	3	-1	-1	-1	-1	4	-1	3	3
WC10-0361-R	3	2	3	-1	3	-1	-1	-1	-1	4	-1	2	3
WC10-0362	-1	2	2	-1	3	-1	-1	-1	-1	7	-1	9	3
WC10-0363	2	2	3	-1	3	-1	-1	-1	-1	6	-1	5	3
WC10-0364	2	1	1	-1	2	-1	-1	-1	-1	3	-1	2	3
WC10-0365	-1	2	2	-1	2	-1	-1	-1	-1	4	-1	4	5
WC10-0366	1	1	1	-1	2	-1	-1	-1	-1	2	-1	1	4
WC10-0367	1	2	2	-1	2	-1	-1	-1	-1	6	-1	5	3
WC10-0368	1	2	2	-1	2	-1	-1	-1	-1	7	1	9	3
WC10-0369	3	2	2	-1	2	-1	-1	-1	-1	4	-1	3	3
WC10-0370	2	2	2	-1	2	-1	-1	-1	-1	4	-1	4	3
WC10-0371	-1	1	-1	-1	1	-1	-1	-1	-1	2	-1	9	3
WC10-0372	1	1	1	-1	2	-1	-1	-1	-1	5	-1	4	3
WC10-0373	-1	1	-1	-1	1	-1	-1	-1	-1	3	-1	2	1
WC10-0374	-1	2	-1	-1	2	-1	-1	-1	-1	6	-1	7	4
WC10-0375	-1	4	1	-1	2	-1	-1	-1	-1	1	-1	15	3
WC10-0375A	-1	3	-1	-1	2	-1	-1	-1	-1	9	-1	22	4
WC10-0376	2	2	2	-1	2	-1	-1	-1	-1	6	-1	8	3
WC10-0376-R	2	2	2	-1	2	-1	-1	-1	-1	5	1	8	3
WC10-0377	3	3	2	-1	3	-1	-1	-1	-1	6	-1	6	3
WC10-0378	3	2	2	-1	2	-1	-1	-1	-1	5	1	4	3
WC10-0379	2	2	2	-1	2	-1	-1	-1	-1	3	-1	3	3
WC10-0380	2	2	2	-1	3	-1	-1	-1	-1	8	1	11	5
WC10-0381	2	4	2	-1	3	-1	-1	-1	-1	12	2	14	3
WC10-0382	1	2	1	-1	2	-1	-1	-1	-1	7	1	8	5
WC10-0383	3	4	2	-1	2	-1	-1	-1	-1	10	2	7	4
WC10-0384	4	4	2	-1	2	-1	-1	-1	-1	12	-1	10	3
WC10-0385	3	5	2	-1	3	-1	-1	-1	-1	13	2	12	4
WC10-0386	2	2	2	1	2	-1	-1	-1	-1	6	1	6	7
WC10-0387	-1	2	-1	1	2	-1	-1	-1	-1	6	1	5	6
WC10-0388	1	2	1	1	2	-1	-1	-1	-1	7	1	8	6
WC10-0389	-1	2	1	1	2	-1	-1	-1	-1	6	1	7	6
WC10-0390	-1	2	1	1	2	-1	-1	-1	-1	5	-1	9	5
WC10-0390-R	-1	2	1	1	2	-1	-1	-1	-1	7	-1	10	5
WC10-0391	-1	1	1	-1	1	-1	-1	-1	-1	5	1	5	6
WC10-0392	-1	2	1	-1	2	-1	-1	-1	-1	6	-1	7	5
WC10-0393	3	3	2	-1	2	-1	-1	-1	-1	7	-1	5	4
WC10-0394	4	6	3	-1	4	-1	-1	-1	-1	16	2	18	3
WC10-0395	-1	2	-1	-1	1	-1	-1	-1	-1	5	-1	7	3
WC10-0396	-1	2	1	1	2	-1	-1	-1	-1	6	-1	8	5
WC10-0397	3	2	2	-1	2	-1	-1	-1	-1	7	-1	6	3
WC10-0398	2	3	2	-1	3	-1	-1	-1	-1	7	-1	7	4
WC10-0399	2	2	1	-1	2	-1	-1	-1	-1	5	-1	9	4
WC10-0400	3	3	3	-1	3	-1	-1	-1	-1	8	-1	8	4

	.027 - LB	.028 - ALK	.029 - HB	.030 - HB	.031 - HB	.032 - HB	.033 - HB	.034 - HB	.035 - LAR	.036 - LBA	.037 - HB	.038 - LBA	.039 - LAR
WC10-0400A	4	3	4	-1	5	-1	-1	-1	-1	6	2	6	5
WC10-0401	4	3	4	-1	5	-1	-1	-1	-1	7	2	6	5
WC10-0402	5	5	4	-1	5	-1	-1	-1	-1	9	1	8	4
WC10-0403	-1	2	-1	-1	1	-1	-1	-1	-1	5	-1	8	6
WC10-0404	-1	1	-1	-1	1	-1	-1	-1	-1	4	-1	6	2
WC10-0404-R	-1	2	-1	-1	1	-1	-1	-1	-1	5	-1	6	2
WC10-0405	7	5	5	-1	5	-1	-1	-1	-1	11	1	10	5
WC10-0406	5	4	4	-1	4	-1	-1	-1	-1	11	1	8	4
WC10-0407	4	4	3	-1	4	-1	-1	-1	-1	14	1	10	5
WC10-0408	3	3	3	-1	4	-1	-1	-1	-1	8	1	7	3
WC10-0409	5	3	3	-1	3	-1	-1	-1	-1	10	-1	12	6
WC10-0410	-1	2	-1	-1	1	-1	-1	-1	-1	6	-1	8	5
WC10-0411	-1	1	-1	-1	1	-1	-1	-1	-1	4	-1	6	4
WC10-0412	-1	2	-1	-2	2	-1	-1	-1	-1	8	-1	10	6
WC10-0413	1	3	1	2	-1	-1	-1	-1	-1	8	1	6	7
WC10-0414	-1	2	-1	-1	2	-1	-1	-1	-1	5	-1	7	5
WC10-0415	1	2	2	-1	2	-1	-1	-1	-1	4	1	6	4
WC10-0416	2	4	1	3	2	-1	-1	-1	-1	14	2	25	6
WC10-0417	5	6	4	1	6	-1	-1	-1	-1	15	2	21	5
WC10-0418	3	4	3	-1	3	-1	-1	-1	-1	8	-1	14	4
WC10-0419	1	2	1	1	2	-1	-1	-1	-1	8	-1	11	6
WC10-0419-R	2	2	1	-1	2	-1	-1	-1	-1	7	-1	10	6
WC10-0420	1	3	1	2	2	1	-1	-1	-1	11	1	14	6
WC10-0421	2	3	2	-1	3	-1	-1	-1	-1	9	1	15	6
WC10-0422	3	4	3	-1	3	-1	-1	-1	-1	12	1	11	5
WC10-0423	2	3	3	-1	3	-1	-1	-1	-1	9	1	8	7
WC10-0424	4	3	3	-1	4	-1	-1	-1	-1	5	-1	6	5
WC10-0425	3	3	2	-1	3	-1	-1	-1	-1	8	-1	7	5
WC10-0425A	5	4	4	-1	5	-1	-1	-1	-1	7	1	8	6
WC10-0426	4	6	4	-1	5	-1	-1	-1	-1	13	-1	12	3
WC10-0427	3	2	3	-1	3	-1	-1	-1	-1	6	-1	7	2
WC10-0428	-1	1	-1	-1	1	-1	-1	-1	-1	3	-1	2	4
WC10-0429	3	2	2	-1	3	-1	-1	-1	-1	4	-1	4	4
WC10-0430	4	2	3	-1	4	-1	-1	-1	-1	5	-1	4	4
WC10-0431	5	2	2	-1	3	-1	-1	-1	-1	-1	-1	5	3
WC10-0432	5	4	3	-1	3	-1	-1	-1	-1	9	-1	7	4
WC10-0433	5	3	2	-1	2	-1	-1	-1	-1	8	-1	7	5
WC10-0433-R	6	3	2	-1	2	-1	-1	-1	-1	7	-1	6	5
WC10-0434	3	3	2	-1	3	-1	-1	-1	-1	8	-1	7	4
WC10-0435	3	3	2	-1	3	-1	-1	-1	-1	6	-1	7	3
WC10-0436	9	5	3	1	4	-1	-1	-1	-1	13	2	21	8
WC10-0437	3	3	2	-1	3	-1	-1	-1	-1	9	1	7	5
WC10-0438	3	3	2	-1	3	-1	-1	-1	-1	7	1	6	5
WC10-0439	-1	1	-1	-1	1	-1	-1	-1	-1	4	-1	6	2
WC10-0440	1	2	1	1	2	-1	-1	-1	-1	6	1	10	6
WC10-0441	2	3	2	-1	2	-1	-1	-1	-1	6	-1	9	4
WC10-0442	3	2	1	-1	2	-1	-1	-1	-1	5	-1	4	3
WC10-0443	4	3	2	-1	3	-1	-1	-1	-1	7	-1	6	5
WC10-0444	3	2	1	-1	2	-1	-1	-1	-1	6	-1	4	5
WC10-0445	3	4	2	-1	3	-1	-1	-1	-1	8	2	15	8
WC10-0446	3	3	2	-1	2	-1	-1	-1	-1	7	-1	9	4
WC10-0447	3	3	2	-1	2	-1	-1	-1	-1	8	2	7	6
WC10-0448	5	3	2	-1	2	-1	-1	-1	-1	9	-1	8	3
WC10-0448-R	5	3	2	-1	2	-1	-1	-1	-1	9	-1	11	3

	.027 - LB	.028 - ALK	.029 - HB	.030 - HB	.031 - HB	.032 - HB	.033 - HB	.034 - HB	.035 - LAR	.036 - LBA	.037 - HB	.038 - LBA	.039 - LAR
WC10-0449	3	3	2	-1	3	-1	-1	-1	-1	5	-1	10	3
WC10-0450	3	2	2	-1	3	-1	-1	-1	-1	6	-1	6	5
WC10-0450A	3	2	2	-1	3	-1	-1	-1	-1	5	-1	5	5
WC10-0451	-1	2	1	-1	2	-1	-1	-1	-1	6	-1	9	6
WC10-0452	1	2	-1	-1	1	-1	-1	-1	-1	4	-1	7	4
WC10-0453	-1	1	-1	-1	1	-1	-1	-1	-1	4	-1	-1	4
WC10-0454	1	2	-1	-1	2	-1	-1	-1	-1	2	-1	5	4
WC10-0455	-1	2	-1	-1	2	-1	-1	-1	-1	7	-1	6	5
WC10-0456	2	3	2	-1	2	-1	-1	-1	-1	11	1	11	6
WC10-0457	-1	2	-1	-1	1	-1	-1	-1	-1	4	-1	7	4
WC10-0458	-1	2	-1	-1	1	-1	-1	-1	-1	5	-1	6	4
WC10-0459	-1	2	1	-1	1	-1	-1	-1	-1	5	-1	7	6
WC10-0460	2	2	1	-1	2	-1	-1	-1	-1	8	1	8	3
WC10-0461	-1	2	-1	-1	1	-1	-1	-1	-1	5	-1	6	2
WC10-0462	2	2	-1	-1	1	-1	-1	-1	-1	2	1	1	5
WC10-0462-R	2	2	-1	-1	1	-1	-1	-1	-1	2	-1	6	5
WC10-0463	1	2	1	-1	2	-1	-1	-1	-1	6	1	7	3
WC10-0464	-1	1	-1	-1	-1	-1	-1	-1	-1	2	-1	6	3
WC10-0465	3	2	-1	-1	1	-1	-1	-1	-1	3	-1	6	3
WC10-0466	1	1	-1	-1	-1	-1	-1	-1	-1	2	-1	4	3
WC10-0467	-1	2	1	-1	2	-1	-1	-1	-1	5	1	6	6
WC10-0468	-1	2	-1	-1	2	-1	-1	-1	-1	7	-1	7	4
WC10-0469	1	2	1	-1	2	-1	-1	-1	-1	5	-1	6	4
WC10-0470	2	2	-1	-1	2	-1	-1	-1	-1	6	-1	7	4
WC10-0471	1	2	1	-1	2	-1	-1	-1	-1	7	1	8	5
WC10-0472	4	3	-1	-1	1	-1	-1	-1	-1	4	-1	8	3
WC10-0473	2	3	1	-1	2	-1	-1	-1	-1	7	1	9	3
WC10-0474	2	2	1	-1	2	-1	-1	-1	-1	6	-1	6	6
WC10-0475	1	2	1	-1	2	-1	-1	-1	-1	6	1	7	5
WC10-0476	2	3	1	-1	2	-1	-1	-1	-1	7	-1	7	3
WC10-0477	2	3	1	-1	2	-1	-1	-1	-1	7	1	10	4
WC10-0477-R	2	3	-1	-1	2	-1	-1	-1	-1	7	-1	10	4
WC10-0478	2	3	2	-1	2	-1	-1	-1	-1	6	1	9	3
WC10-0479	-1	3	1	-1	2	-1	-1	-1	-1	6	-1	11	7
WC10-0480	-1	2	-1	-1	1	-1	-1	-1	-1	5	-1	1	6
WC10-0481	-1	2	-1	-1	2	-1	-1	-1	-1	7	-1	10	6
WC10-0482	-1	2	1	1	2	-1	-1	-1	-1	8	1	10	7
WC10-0483	-1	2	1	-1	2	-1	-1	-1	-1	7	-1	9	7
WC10-0484	-1	2	1	1	2	-1	-1	-1	-1	6	-1	8	7
WC10-0485	-1	2	-1	-1	2	-1	-1	-1	-1	6	-1	8	4
WC10-0486	3	3	1	-1	2	-1	-1	-1	-1	8	-1	10	3
WC10-0487	2	2	1	-1	2	-1	-1	-1	-1	7	1	8	5
WC10-0488	2	2	1	-1	2	-1	-1	-1	-1	7	1	7	5
WC10-0489	-1	5	3	2	-1	-1	-1	-1	-1	25	2	36	7
WC10-0490	1	2	-1	-1	1	-1	-1	-1	-1	4	1	5	6
WC10-0491	-1	2	-1	-1	1	-1	-1	-1	-1	6	-1	7	2
WC10-0492	2	3	1	-1	2	-1	-1	-1	-1	7	2	9	5
WC10-0492-R	2	2	-2	-1	2	-1	-1	-1	-1	6	-1	8	4
WC10-0493	-1	3	1	1	2	-1	-1	-1	-1	11	1	15	7
WC10-0494	-1	2	-1	-1	1	-1	-1	-1	-1	7	-1	9	3
WC10-0495	2	4	3	2	1	1	-1	-1	-1	18	2	25	3
WC10-0496	2	2	2	-1	2	-1	-1	-1	-1	7	-1	8	4
WC10-0497	5	2	2	-1	2	-1	-1	-1	-1	7	-1	5	5
WC10-0498	3	3	1	-1	2	-1	-1	-1	-1	8	-1	11	8

	027 - LB	028 - ALK	029 - HB	030 - HB	031 - HB	032 - HB	033 - HB	034 - HB	035 - LAR	036 - LBA	037 - HB	038 - LBA	039 - LAR
WC10-0499	2	2	1	-1	2	-1	-1	-1	-1	5	1	7	7
WC10-0500	2	2	1	-1	2	-1	-1	-1	-1	5	-1	6	7
WC10-0500A	3	2	2	-1	3	-1	-1	-1	-1	6	-1	8	6
WC10-0501	1	2	2	-1	2	-1	-1	-1	-1	5	-1	5	5
WC10-0502	3	2	2	-1	3	-1	-1	-1	-1	5	-1	4	3
WC10-0503	2	3	2	-1	3	-1	-1	-1	-1	7	-1	10	4
WC10-0504	2	2	2	-1	2	-1	-1	-1	-1	6	1	5	3
WC10-0505	2	3	2	-1	3	-1	-1	-1	-1	9	-1	12	4
WC10-0506	-1	2	1	-1	1	-1	-1	-1	-1	2	-1	9	2
WC10-0506-R	-1	2	1	-1	1	-1	-1	-1	-1	8	-1	11	2
WC10-0507	1	1	-1	-1	1	-1	-1	-1	-1	4	-1	5	2
WC10-0508	1	5	-1	-1	2	-1	-1	-1	-1	26	-1	37	6
WC10-0509	2	2	2	-1	2	-1	-1	-1	-1	7	1	8	3
WC10-0510	2	2	2	-1	2	-1	-1	-1	-1	5	-1	7	4
WC10-0511	2	2	2	-1	3	-1	-1	-1	-1	6	1	9	5
WC10-0512	2	2	1	-1	3	-1	-1	-1	-1	7	-1	8	4
WC10-0513	-1	1	1	-1	1	-1	-1	-1	-1	2	-1	4	4
WC10-0514	1	2	2	-1	2	-1	-1	-1	-1	6	-1	7	3
WC10-0515	2	2	1	-1	2	-1	-1	-1	-1	4	-1	6	3
WC10-0516	2	2	2	-1	3	-1	-1	-1	-1	6	-1	5	4
WC10-0517	3	2	2	-1	3	-1	-1	-1	-1	7	1	6	7
WC10-0518	2	2	1	-1	3	-1	-1	-1	-1	4	-1	8	6
WC10-0519	-1	1	2	-1	2	-1	-1	-1	-1	1	-1	2	3
WC10-0520	-1	-1	1	-1	1	-1	-1	-1	-1	2	-1	3	4
WC10-0521	3	2	2	-1	3	-1	-1	-1	-1	5	-1	4	2
WC10-0521-R	2	2	3	-1	3	-1	-1	-1	-1	5	-1	4	2
WC10-0522	1	1	2	-1	3	-1	-1	-1	-1	3	-1	3	3
WC10-0523	-1	1	1	-1	2	-1	-1	-1	-1	4	-1	4	5
WC10-0524	1	2	2	-1	2	-1	-1	-1	-1	5	-1	8	3
WC10-0525	-1	1	2	-1	2	-1	-1	-1	-1	2	-1	2	3
WC10-0525A	3	1	2	-1	3	-1	-1	-1	-1	2	-1	2	2
WC10-0526	1	1	1	-1	1	-1	-1	-1	-1	3	-1	3	5
WC10-0527	-1	2	-1	-1	1	-1	-1	-1	-1	5	-1	7	5
WC10-0528	-1	2	1	-1	1	-1	-1	-1	-1	6	-1	9	5
WC10-0529	-1	1	-1	-1	1	-1	-1	-1	-1	3	-1	6	4
WC10-0530	1	2	2	-1	3	-1	-1	-1	-1	6	-1	5	4
WC10-0531	4	3	2	-1	3	-1	-1	-1	-1	8	1	11	3
WC10-0532	3	2	1	-1	2	-1	-1	-1	-1	3	-1	4	3
WC10-0533	2	2	2	-1	2	-1	-1	-1	-1	7	1	9	6
WC10-0534	-1	1	1	-1	2	-1	-1	-1	-1	3	-1	4	2
WC10-0534-R	-1	1	1	-1	1	-1	-1	-1	-1	1	-1	2	2
WC10-0535	2	3	1	-1	2	-1	-1	-1	-1	10	-1	13	4
WC10-0536	1	2	2	-1	2	-1	-1	-1	-1	5	1	4	4
WC10-0537	1	1	1	-1	1	-1	-1	-1	-1	5	-1	6	4
WC10-0538	7	2	2	-1	2	-1	-1	-1	-1	5	-1	5	4
WC10-0539	2	1	2	-1	2	-1	-1	-1	-1	3	-1	8	3
WC10-0540	2	3	1	-1	2	-1	-1	-1	-1	7	2	9	5
WC10-0541	-1	2	2	-1	2	-1	-1	-1	-1	5	-1	4	5
WC10-0542	2	2	2	-1	3	-1	-1	-1	-1	4	-1	6	4
WC10-0543	5	2	2	-1	3	-1	-1	-1	-1	6	-1	5	4
WC10-0544	2	2	2	-1	3	-1	-1	-1	-1	6	1	8	4
WC10-0545	3	2	2	-1	2	-1	-1	-1	-1	4	-1	3	4
WC10-0546	3	2	2	-1	3	-1	-1	-1	-1	3	-1	3	4
WC10-0547	-1	2	1	-1	2	-1	-1	-1	-1	4	-1	4	7

	027 - LB	028 - ALK	029 - HB	030 - HB	031 - HB	032 - HB	033 - HB	034 - HB	035 - LAR	036 - LBA	037 - HB	038 - LBA	039 - LAR
WC10-0548	-1	1	1	-1	2	-1	-1	-1	-1	3	1	2	6
WC10-0549	-1	1	1	-1	2	-1	-1	-1	-1	5	-1	6	6
WC10-0549-R	-1	1	-1	-1	1	-1	-1	-1	-1	3	1	3	6
WC10-0550	4	3	3	-1	4	-1	-1	-1	-1	7	-1	5	3
WC10-0550A	5	4	5	-1	6	-1	-1	-1	-1	9	-1	12	4
WC10-0551	1	2	1	-1	2	-1	-1	-1	-1	5	-1	4	7
WC10-0552	1	2	1	-1	2	-1	-1	-1	-1	5	1	7	8
WC10-0553	-1	2	-1	-1	2	-1	-1	-1	-1	4	-1	7	6
WC10-0554	-1	1	-1	-1	1	-1	-1	-1	-1	3	-1	2	7
WC10-0555	-1	1	1	-1	-1	-1	-1	-1	-1	2	-1	3	2
WC10-0556	1	1	1	-1	2	-1	-1	-1	-1	4	-1	6	2
WC10-0557	-1	1	2	-1	2	-1	-1	-1	-1	3	-1	2	2
WC10-0558	1	1	1	-1	2	-1	-1	-1	-1	4	-1	4	2
WC10-0559	2	1	2	-1	2	-1	-1	-1	-1	3	-1	3	4
WC10-0560	-1	1	-1	-1	1	-1	-1	-1	-1	3	-1	3	3
WC10-0561	-1	1	-1	-1	1	-1	-1	-1	-1	6	-1	8	2
WC10-0562	2	2	1	-1	2	-1	-1	-1	-1	6	1	9	5
WC10-0563	-1	1	1	-1	1	-1	-1	-1	-1	2	-1	1	2
WC10-0563-R	-1	-1	1	-1	1	-1	-1	-1	-1	2	-1	3	2
WC10-0564	-1	1	-1	-1	1	-1	-1	-1	-1	2	-1	3	1
WC10-0565	2	2	1	-1	2	-1	-1	-1	-1	5	-1	7	4
WC10-0566	2	1	1	-1	2	-1	-1	-1	-1	4	-1	3	2
WC10-0567	2	2	1	-1	2	-1	-1	-1	-1	5	1	9	5
WC10-0568	2	1	-1	-1	2	-1	-1	-1	-1	3	-1	3	4
WC10-0569	-1	2	1	-1	2	-1	-1	-1	-1	6	-1	5	4
WC10-0570	2	1	1	-1	2	-1	-1	-1	-1	3	-1	3	5
WC10-0571	2	2	2	-1	3	-1	-1	-1	-1	7	1	6	4
WC10-0572	2	1	2	-1	2	-1	-1	-1	-1	3	1	3	5
WC10-0573	-1	1	-1	-1	1	-1	-1	-1	-1	4	-1	6	2
WC10-0574	-1	1	1	-1	1	-1	-1	-1	-1	3	-1	5	4
WC10-0575	1	1	2	-1	2	-1	-1	-1	-1	2	-1	3	4
WC10-0576	-1	2	-1	-1	2	-1	-1	-1	-1	4	-1	4	6
WC10-0577	-1	1	-1	-1	1	-1	-1	-1	-1	4	-1	4	5
WC10-0578	-1	1	-1	-1	1	-1	-1	-1	-1	4	-1	3	5
WC10-0578-R	-1	1	-1	-1	1	-1	-1	-1	-1	4	-1	5	5
WC10-0579	-1	1	1	-1	2	-1	-1	-1	-1	3	-1	3	6
WC10-0580	2	2	2	-1	3	-1	-1	-1	-1	7	1	5	4
WC10-0581	-1	2	1	-1	1	-1	-1	-1	-1	8	-1	6	3
WC10-0582	4	2	2	-1	3	-1	-1	-1	-1	6	1	5	6
WC10-0583	2	2	2	-1	3	-1	-1	-1	-1	4	-1	3	4
WC10-0584	1	2	1	-1	2	-1	-1	-1	-1	6	1	5	5
WC10-0585	-1	1	1	-1	2	-1	-1	-1	-1	2	-1	3	4
WC10-0586	1	2	2	-1	2	-1	-1	-1	-1	6	-1	5	3
WC10-0587	2	2	2	-1	2	-1	-1	-1	-1	7	-1	9	4
WC10-0588	2	2	2	-1	2	-1	-1	-1	-1	6	1	8	5
WC10-0589	2	2	3	-1	3	-1	-1	-1	-1	7	-1	10	4
WC10-0590	2	2	2	-1	3	-1	-1	-1	-1	6	1	7	4
WC10-0591	-1	-1	-1	-1	1	-1	-1	-1	-1	1	-1	2	3
WC10-0592	2	2	2	-1	2	-1	-1	-1	-1	5	-1	4	3
WC10-0593	-1	1	-1	-1	1	-1	-1	-1	-1	2	-1	4	8
WC10-0593-R	-1	1	-1	-1	1	-1	-1	-1	-1	3	-1	2	9
WC10-0594	1	2	1	-1	2	-1	-1	-1	-1	3	-1	7	3
WC10-0595	3	2	3	-1	3	-1	-1	-1	-1	5	-1	5	3
WC10-0596	-1	1	-1	-1	1	-1	-1	-1	-1	4	-1	1	3

-1=Reporting Limit of 1pg/g (ppt=parts per trillion)

	.027 - LB	.028 - ALK	.029 - HB	.030 - HB	.031 - HB	.032 - HB	.033 - HB	.034 - HB	.035 - LAR	.036 - LBA	.037 - HB	.038 - LBA	.039 - LAR
WC10-0597	2	2	2	-1	3	-1	-1	-1	-1	5	1	4	4
WC10-0598	2	2	2	-1	3	-1	-1	-1	-1	6	1	8	3
WC10-0599	3	2	3	-1	3	-1	-1	-1	-1	6	1	8	3
WC10-0600	2	1	2	-1	2	-1	-1	-1	-1	3	-1	3	5
WC10-0600A	1	3	1	1	2	-1	-1	-1	-1	10	1	15	5
WC10-0601	8	4	4	-1	5	-1	-1	-1	-1	8	-1	7	3
WC10-0602	3	2	1	-1	2	-1	-1	-1	-1	4	-1	3	3
WC10-0603	3	3	3	-1	3	-1	-1	-1	-1	8	1	12	5
WC10-0604	2	2	2	-1	3	-1	-1	-1	-1	7	1	5	4
WC10-0605	2	2	2	-1	3	-1	-1	-1	-1	7	-1	9	4
WC10-0606	3	2	2	-1	3	-1	-1	-1	-1	4	-1	3	3
WC10-0607	2	2	2	-1	2	-1	-1	-1	-1	6	1	9	3
WC10-0607-R	2	2	2	-1	2	-1	-1	-1	-1	6	1	10	3
WC10-0608	3	3	3	-1	3	-1	-1	-1	-1	7	1	6	4
WC10-0609	2	2	2	-1	2	-1	-1	-1	-1	7	1	8	4
WC10-0610	3	3	2	-1	2	-1	-1	-1	-1	9	-1	6	4
WC10-0611	-1	2	1	-1	2	-1	-1	-1	-1	6	-1	4	1
WC10-0612	2	2	1	-1	2	-1	-1	-1	-1	1	1	4	3
WC10-0613	3	2	2	-1	2	-1	-1	-1	-1	5	-1	6	4
WC10-0614	3	1	1	-1	2	-1	-1	-1	-1	3	-1	6	2
WC10-0615	3	2	1	-1	2	-1	-1	-1	-1	5	-1	7	3
WC10-0616	2	2	2	-1	2	-1	-1	-1	-1	1	-1	9	4
WC10-0617	1	1	1	-1	1	-1	-1	-1	-1	3	-1	3	5
WC10-0618	2	-1	1	-1	1	-1	-1	-1	-1	2	-1	2	3
WC10-0619	5	2	2	-1	2	-1	-1	-1	-1	5	-1	4	5
WC10-0620	2	1	1	-1	2	-1	-1	-1	-1	6	-1	4	3
WC10-0621	3	2	2	-1	2	-1	-1	-1	-1	7	-1	5	4
WC10-0622	2	2	2	-1	2	-1	-1	-1	-1	7	-1	4	3
WC10-0623	4	2	2	-1	2	-1	-1	-1	-1	3	-1	3	3
WC10-0623-R	4	2	2	-1	2	-1	-1	-1	-1	5	-1	5	3
WC10-0624	3	3	3	-1	3	-1	-1	-1	-1	8	1	13	5
WC10-0625	1	1	1	-1	1	-1	-1	-1	-1	2	-1	2	4
WC10-0625A	2	2	2	-1	2	-1	-1	-1	-1	5	1	4	4
WC10-0626	2	2	2	-1	3	-1	-1	-1	-1	9	1	12	4
WC10-0627	4	3	3	-1	3	-1	-1	-1	-1	9	1	15	6
WC10-0628	4	2	2	-1	2	-1	-1	-1	-1	6	-1	9	3
WC10-0629	4	2	3	-1	4	-1	-1	-1	-1	4	-1	3	5
WC10-0630	5	4	5	-1	5	-1	-1	-1	-1	11	2	9	4
WC10-0631	3	3	3	-1	3	-1	-1	-1	-1	9	1	12	5
WC10-0632	3	3	2	-1	3	-1	-1	-1	-1	13	2	15	6
WC10-0633	4	2	2	-1	2	-1	-1	-1	-1	8	-1	10	5
WC10-0634	-1	1	1	-1	1	-1	-1	-1	-1	4	-1	2	3
WC10-0635	4	3	2	-1	3	-1	-1	-1	-1	11	-1	15	5
WC10-0636	4	3	2	-1	3	-1	-1	-1	-1	11	-1	13	3
WC10-0637	4	4	3	-1	4	-1	-1	-1	-1	11	1	15	6
WC10-0637-R	4	4	3	-1	4	-1	-1	-1	-1	12	2	17	6
WC10-0638	3	3	2	-1	3	-1	-1	-1	-1	10	1	14	5
WC10-0639	5	4	3	-1	3	-1	-1	-1	-1	11	1	17	5
WC10-0640	2	5	1	2	2	1	-1	-1	-1	25	2	15	9
WC10-0641	5	4	4	-1	4	-1	-1	-1	-1	13	2	17	5
WC10-0642	5	5	3	-1	3	-1	-1	-1	-1	20	2	23	5
WC10-0644	5	6	4	-1	4	-1	-1	-1	-1	19	3	24	6
WC10-0645	2	3	3	-1	3	-1	-1	-1	-1	8	1	13	6
WC10-0646	4	3	2	-1	2	-1	-1	-1	-1	7	-1	5	3

	027 - LB	028 - ALK	029 - HB	030 - HB	031 - HB	032 - HB	033 - HB	034 - HB	035 - LAR	036 - LBA	037 - HB	038 - LBA	039 - LAR
WC10-0647	4	2	3	-1	3	-1	-1	-1	-1	5	-1	4	5
WC10-0648	3	2	3	-1	3	-1	-1	-1	-1	5	-1	6	5
WC10-0649	2	2	3	-1	3	-1	-1	-1	-1	4	-1	2	4
WC10-0650	4	4	4	-1	4	-1	-1	-1	-1	11	-1	16	5
WC10-0650A	5	4	4	-1	5	-1	-1	-1	-1	13	1	15	6
WC10-0651	2	2	2	-1	2	-1	-1	-1	-1	1	1	4	8
WC10-0652	1	5	2	3	3	1	-1	-1	-1	17	1	27	18
WC10-0652-R	1	5	2	3	3	1	-1	-1	-1	20	1	28	17
WC10-0653	2	3	3	-1	3	-1	-1	-1	-1	11	1	15	8
WC10-0654	3	4	3	-1	4	-1	-1	-1	-1	14	2	19	7
WC10-0655	3	4	3	-1	3	-1	-1	-1	-1	6	2	18	5
WC10-0656	5	5	4	-1	4	-1	-1	-1	-1	15	2	19	7
WC10-0657	3	3	2	-1	2	-1	-1	-1	-1	6	1	6	5
WC10-0658	3	3	3	-1	4	-1	-1	-1	-1	10	1	12	8
WC10-0659	3	4	3	-1	3	-1	-1	-1	-1	13	2	18	6
WC10-0660	3	3	2	-1	3	-1	-1	-1	-1	8	1	11	6
WC10-0661	2	2	1	-1	2	-1	-1	-1	-1	9	1	12	6
WC10-0662	5	5	4	-1	4	-1	-1	-1	-1	17	1	19	5
WC10-0663	3	4	3	-1	3	-1	-1	-1	-1	13	1	14	5
WC10-0664	5	5	5	-1	6	-1	-1	-1	-1	19	1	22	6
WC10-0665	1	2	1	-1	2	-1	-1	-1	-1	3	-1	8	4
WC10-0666	2	2	2	-1	2	-1	-1	-1	-1	8	1	5	4
WC10-0667	3	3	2	-1	3	-1	-1	-1	-1	9	1	12	4
WC10-0667-R	3	2	2	-1	3	-1	-1	-1	-1	7	1	10	4
WC10-0668	2	2	2	-1	2	-1	-1	-1	-1	7	1	9	4
WC10-0669	2	2	1	-1	2	-1	-1	-1	-1	5	-1	8	3
WC10-0670	2	9	5	2	2	-1	-1	-1	-1	48	2	71	6
WC10-0671	4	4	4	-1	4	-1	-1	-1	-1	11	1	12	5
WC10-0672	3	4	3	-1	3	-1	-1	-1	-1	15	-1	16	5
WC10-0673	2	2	2	-1	2	-1	-1	-1	-1	7	1	11	4
WC10-0674	1	5	1	1	2	-1	-1	-1	-1	28	2	19	6
WC10-0675	2	6	2	-1	3	-1	-1	-1	-1	27	2	18	6
WC10-0675A	1	3	1	1	2	-1	-1	-1	-1	13	1	17	7
WC10-0676	3	3	3	-1	3	-1	-1	-1	-1	11	-1	12	4
WC10-0677	2	2	1	-1	2	-1	-1	-1	-1	5	1	8	3
WC10-0678	4	4	3	-1	4	-1	-1	-1	-1	16	-1	17	3
WC10-0679	2	3	3	-1	3	-1	-1	-1	-1	11	1	14	4
WC10-0680	1	1	1	-1	1	-1	-1	-1	-1	3	-1	2	2
WC10-0681	5	3	2	-1	3	-1	-1	-1	-1	8	-1	7	3
WC10-0681-R	4	3	2	-1	3	-1	-1	-1	-1	1	-1	13	3
WC10-0682	3	2	2	-1	2	-1	-1	-1	-1	3	-1	5	3
WC10-0683	2	2	2	-1	2	-1	-1	-1	-1	8	1	10	6
WC10-0684	3	3	2	-1	3	-1	-1	-1	-1	6	-1	12	4
WC10-0685	3	2	2	-1	2	-1	-1	-1	-1	4	-1	4	5
WC10-0686	5	3	3	-1	4	-1	-1	-1	-1	8	-1	10	4
WC10-0687	1	1	1	-1	1	-1	-1	-1	-1	5	-1	8	2
WC10-0688	3	3	2	-1	3	-1	-1	-1	-1	6	-1	11	3
WC10-0689	1	5	2	2	2	1	-1	-1	-1	23	1	40	10
WC10-0690	2	6	2	1	3	-1	-1	-1	-1	34	1	24	6
WC10-0691	7	4	3	-1	4	-1	-1	-1	-1	11	-1	14	3
WC10-0692	2	2	2	-1	2	-1	-1	-1	-1	7	-1	11	4
WC10-0693	1	1	1	-1	2	-1	-1	-1	-1	4	-1	3	4
WC10-0694	3	3	2	-1	3	-1	-1	-1	-1	11	1	14	5
WC10-0695	2	2	2	-1	2	-1	-1	-1	-1	6	-1	10	6

	.027 - LB	.028 - ALK	.029 - HB	.030 - HB	.031 - HB	.032 - HB	.033 - HB	.034 - HB	.035 - LAR	.036 - LBA	.037 - HB	.038 - LBA	.039 - LAR
WC10-0696	3	2	2	-1	2	-1	-1	-1	-1	4	-1	6	4
WC10-0696-R	3	2	1	-1	2	-1	-1	-1	-1	4	-1	6	4
WC10-0697	2	3	2	-1	2	-1	-1	-1	-1	8	1	12	7
WC10-0698	2	2	2	-1	3	-1	-1	-1	-1	8	-1	10	4
WC10-0699	3	2	2	-1	3	-1	-1	-1	-1	7	-1	8	3
WC10-0701	-1	2	2	-1	2	-1	-1	-1	-1	5	-1	7	6
WC10-0702	3	3	2	-1	3	-1	-1	-1	-1	9	-1	10	5
WC10-0703	5	3	3	-1	4	-1	-1	-1	-1	9	-1	10	6
WC10-0704	2	2	2	-1	2	-1	-1	-1	-1	8	-1	9	4
WC10-0705	2	3	3	-1	3	-1	-1	-1	-1	12	1	14	4
WC10-0706	3	3	-1	-1	3	-1	-1	-1	-1	3	-1	9	7
WC10-0707	-1	2	-1	-1	2	-1	-1	-1	-1	5	-1	9	4
WC10-0708	2	1	1	-1	2	-1	-1	-1	-1	3	-1	2	5
WC10-0709	-1	1	1	-1	2	-1	-1	-1	-1	3	-1	2	4
WC10-0710	4	3	3	-1	4	-1	-1	-1	-1	11	-1	12	4
WC10-0711	2	2	2	-1	2	-1	-1	-1	-1	6	-1	7	2
WC10-0712	3	3	3	-1	3	-1	-1	-1	-1	8	-1	9	5
WC10-0712-R	4	3	3	-1	4	-1	-1	-1	-1	10	-1	11	4
WC10-0713	-1	1	1	-1	2	-1	-1	-1	-1	5	-1	6	5
WC10-0714	-1	2	1	-1	2	-1	-1	-1	-1	8	-1	7	6
WC10-0715	-1	2	1	-1	1	-1	-1	-1	-1	5	-1	7	5
WC10-0716	-1	1	1	-1	2	-1	-1	-1	-1	5	-1	6	3
WC10-0717	2	1	2	-1	2	-1	-1	-1	-1	4	-1	4	2
WC10-0718	2	2	2	-1	2	-1	-1	-1	-1	5	-1	6	3
WC10-0719	3	3	3	-1	3	-1	-1	-1	-1	12	1	16	6
WC10-0720	2	2	2	-1	2	-1	-1	-1	-1	8	-1	10	5
WC10-0721	2	2	2	-1	3	-1	-1	-1	-1	7	1	9	4
WC10-0722	2	2	2	-1	2	-1	-1	-1	-1	6	-1	7	4
WC10-0723	2	3	2	-1	2	-1	-1	-1	-1	10	-1	12	3
WC10-0724	2	2	2	-1	2	-1	-1	-1	-1	7	-1	9	5
WC10-0725	1	2	1	-1	2	-1	-1	-1	-1	7	1	9	6
WC10-0725A	2	2	2	-1	2	-1	-1	-1	-1	7	-1	8	4
WC10-0726	2	2	2	-1	3	-1	-1	-1	-1	6	1	14	8
WC10-0726-R	3	2	2	-1	3	-1	-1	-1	-1	5	-1	13	8
WC10-0727	2	2	1	-1	2	-1	-1	-1	-1	2	-1	4	2
WC10-0728	3	2	2	-1	3	-1	-1	-1	-1	9	-1	11	6
WC10-0729	3	3	3	-1	3	-1	-1	-1	-1	10	1	11	4
WC10-0730	3	4	2	-1	3	-1	-1	-1	-1	14	2	15	7
WC10-0731	4	4	2	-1	3	-1	-1	-1	-1	14	1	15	5
WC10-0732	-1	2	1	-1	2	-1	-1	-1	-1	6	1	11	8
WC10-0733	6	4	3	-1	4	-1	-1	-1	-1	12	-1	16	5
WC10-0734	2	3	2	-1	3	-1	-1	-1	-1	5	1	12	8
WC10-0735	-1	3	1	1	2	-1	-1	-1	-1	10	1	12	8
WC10-0739	-1	2	1	-1	2	-1	-1	-1	-1	5	-1	4	7
WC10-0740	2	5	2	1	2	-1	-1	-1	-1	28	1	34	7
WC10-0741	-1	1	1	-1	1	-1	-1	-1	-1	4	-1	5	5
WC10-0741-R	-1	1	1	-1	1	-1	-1	-1	-1	4	-1	5	5
WC10-0742	3	2	3	-1	3	-1	-1	-1	-1	7	-1	8	4
WC10-0743	-1	2	1	-1	1	-1	-1	-1	-1	5	-1	3	3
WC10-0744	4	3	3	-1	4	-1	-1	-1	-1	7	-1	6	3
WC10-0745	-1	2	1	-1	2	-1	-1	-1	-1	7	-1	9	6
WC10-0746	-1	2	1	-1	2	-1	-1	-1	-1	6	-1	8	7
WC10-0747	-1	1	1	-1	1	-1	-1	-1	-1	3	-1	1	4
WC10-0748	6	3	4	-1	4	-1	-1	-1	-1	7	-1	11	4

	.027 - LB	.028 - ALK	.029 - HB	.030 - HB	.031 - HB	.032 - HB	.033 - HB	.034 - HB	.035 - LAR	.036 - LBA	.037 - HB	.038 - LBA	.039 - LAR
WC10-0749	2	2	2	-1	2	-1	-1	-1	-1	4	-1	6	4
WC10-0750	2	3	2	1	2	-1	-1	-1	-1	11	2	14	8
WC10-0750A	2	3	1	1	2	-1	-1	-1	-1	11	1	15	5
WC10-0751	2	4	1	-1	2	-1	-1	-1	-1	12	-1	17	5
WC10-0752	-1	1	1	-1	2	-1	-1	-1	-1	3	1	3	7
WC10-0753	-1	2	-1	-1	1	-1	-1	-1	-1	5	-1	8	6
WC10-0754	-1	2	-1	-1	1	-1	-1	-1	-1	4	-1	7	4
WC10-0755	-1	2	2	-1	2	-1	-1	-1	-1	6	-1	7	4
WC10-0755-R	1	2	2	-1	3	-1	-1	-1	-1	6	-1	7	4
WC10-0756	-1	2	2	-1	2	-1	-1	-1	-1	6	-1	6	2
WC10-0757	-1	1	-1	-1	1	-1	-1	-1	-1	3	-1	4	3
WC10-0758	-1	1	1	-1	2	-1	-1	-1	-1	4	-1	6	4
WC10-0759	2	2	2	-1	2	-1	-1	-1	-1	6	1	9	5
WC10-0760	-1	1	1	-1	2	-1	-1	-1	-1	4	-1	3	3
WC10-0761	2	2	1	-1	2	-1	-1	-1	-1	7	-1	7	2
WC10-0762	-1	2	2	-1	2	-1	-1	-1	-1	8	-1	9	2
WC10-0763	-1	2	-1	-1	1	-1	-1	-1	-1	5	-1	7	4
WC10-0764	-1	2	2	-1	2	-1	-1	-1	-1	6	-1	5	4
WC10-0765	2	2	2	-1	2	-1	-1	-1	-1	5	-1	5	5
WC10-0766	-1	3	2	-1	2	-1	-1	-1	-1	11	-1	12	3
WC10-0767	2	2	2	-1	3	-1	-1	-1	-1	5	-1	7	3
WC10-0768	-1	2	-1	-1	2	-1	-1	-1	-1	3	-1	7	7
WC10-0769	2	2	2	-1	2	-1	-1	-1	-1	5	-1	4	3
WC10-0770	-1	2	2	-1	2	-1	-1	-1	-1	5	-1	8	6
WC10-0770-R	1	2	2	-1	2	-1	-1	-1	-1	7	1	8	5
WC10-0771	-1	2	2	-1	2	-1	-1	-1	-1	5	-1	7	4
WC10-0772	2	2	1	-1	2	-1	-1	-1	-1	7	1	8	6
WC10-0773	-1	2	2	-1	2	-1	-1	-1	-1	5	-1	7	5
WC10-0774	2	2	2	-1	2	-1	-1	-1	-1	7	1	6	4
WC10-0775	2	2	2	-1	2	-1	-1	-1	-1	2	-1	4	5
WC10-0775A	-1	2	3	-1	3	-1	-1	-1	-1	5	-1	7	7
WC10-0776	-1	3	2	-1	3	-1	-1	-1	-1	11	-1	12	4
WC10-0777	2	2	2	-1	3	-1	-1	-1	-1	7	1	9	5
WC10-0778	2	3	2	1	3	-1	-1	-1	-1	11	2	12	4
WC10-0779	2	3	2	1	2	-1	-1	-1	-1	11	2	13	5
WC10-0780	-1	3	2	-1	2	-1	-1	-1	-1	8	-1	10	8
WC10-0781	3	3	3	-1	3	-1	-1	-1	-1	7	1	9	2
WC10-0782	2	3	3	-1	3	-1	-1	-1	-1	9	-1	12	3
WC10-0783	4	3	4	1	5	-1	-1	-1	-1	8	1	7	5
WC10-0784	3	3	4	-1	4	-1	-1	-1	-1	8	-1	9	3
WC10-0784-R	3	3	3	-1	3	-1	-1	-1	-1	8	-1	9	2
WC10-0785	4	3	4	-1	4	-1	-1	-1	-1	7	2	11	6
WC10-0786	3	2	3	-1	4	-1	-1	-1	-1	6	1	8	6
WC10-0787	2	2	2	-1	3	-1	-1	-1	-1	7	-1	8	4
WC10-0788	6	5	4	-1	5	-1	-1	-1	-1	14	-1	16	5
WC10-0789	5	4	3	-1	4	-1	-1	-1	-1	13	-1	17	6
WC10-0790	2	2	2	-1	3	-1	-1	-1	-1	6	-1	7	7
WC10-0791	-1	1	-1	-1	1	-1	-1	-1	-1	3	-1	5	3
WC10-0792	2	2	2	1	2	-1	-1	-1	-1	7	1	10	8
WC10-0793	8	4	5	-1	5	-1	-1	-1	-1	11	-1	9	6
WC10-0794	2	3	3	-1	4	-1	-1	-1	-1	7	2	9	9
WC10-0795	7	4	3	-1	4	-1	-1	-1	-1	13	-1	15	5
WC10-0796	9	6	6	-1	7	-1	-1	-1	-1	16	2	19	8
WC10-0797	2	2	2	-1	2	-1	-1	-1	-1	6	-1	7	4

	.027 - LB	.028 - ALK	.029 - HB	.030 - HB	.031 - HB	.032 - HB	.033 - HB	.034 - HB	.035 - LAR	.036 - LBA	.037 - HB	.038 - LBA	.039 - LAR
WC10-0798	2	2	2	-1	2	-1	-1	-1	-1	6	-1	6	4
WC10-0799	-1	2	-1	-1	1	-1	-1	-1	-1	6	-1	8	6
WC10-0799-R	-1	2	-1	-1	1	-1	-1	-1	-1	6	-1	8	6
WC10-0800	1	2	1	-1	2	-1	-1	-1	-1	8	-1	9	9
WC10-0800A	2	2	1	1	2	-1	-1	-1	-1	7	1	9	7
WC10-0801	4	3	3	-1	4	-1	-1	-1	-1	10	-1	7	7
WC10-0802	3	4	3	-1	4	-1	-1	-1	-1	11	1	13	3
WC10-0803	-1	2	-1	-1	1	-1	-1	-1	-1	11	-1	16	2
WC10-0804	4	4	3	-1	4	-1	-1	-1	-1	12	1	17	4
WC10-0805	10	3	3	-1	4	-1	-1	-1	-1	8	-1	7	6
WC10-0806	4	3	2	-1	3	-1	-1	-1	-1	5	-1	13	6
WC10-0807	5	4	3	-1	4	-1	-1	-1	-1	13	-1	17	4
WC10-0808	3	3	2	-1	3	-1	-1	-1	-1	11	1	15	8
WC10-0809	3	4	3	-1	3	-1	-1	-1	-1	10	-1	12	2
WC10-0810	3	3	2	-1	3	-1	-1	-1	-1	8	-1	10	3
WC10-0811	3	3	2	-1	3	-1	-1	-1	-1	5	-1	9	4
WC10-0812	2	2	2	-1	2	-1	-1	-1	-1	6	1	8	6
WC10-0813	2	3	2	-1	3	-1	-1	-1	-1	11	1	12	6
WC10-0813-R	2	2	2	-1	3	-1	-1	-1	-1	4	1	5	4
WC10-0814	4	4	4	-1	5	-1	-1	-1	-1	10	-1	13	5
WC10-0815	1	5	-1	1	2	-1	-1	-1	-1	28	1	19	6
WC10-0816	3	5	2	2	3	-1	-1	-1	-1	29	2	21	6
WC10-0817	3	3	3	-1	3	-1	-1	-1	-1	12	-1	15	4
WC10-0818	4	2	2	-1	3	-1	-1	-1	-1	7	-1	3	6
WC10-0819	3	3	2	-1	3	-1	-1	-1	-1	7	-1	12	4
WC10-0820	2	2	2	1	2	-1	-1	-1	-1	9	2	11	7
WC10-0821	6	4	3	-1	3	-1	-1	-1	-1	12	-1	9	3
WC10-0822	2	2	1	-1	2	-1	-1	-1	-1	5	-1	2	5
WC10-0823	2	2	2	-1	2	-1	-1	-1	-1	10	1	13	6
WC10-0824	3	4	2	-1	3	-1	-1	-1	-1	8	-1	19	4
WC10-0825	2	2	1	-1	2	-1	-1	-1	-1	5	1	8	3
WC10-0825A	3	3	2	-1	2	-1	-1	-1	-1	5	-1	9	3
WC10-0826	2	2	1	-1	2	-1	-1	-1	-1	10	1	7	4
WC10-0827	3	2	2	-1	2	-1	-1	-1	-1	7	-1	5	5
WC10-0827-R	3	3	2	-1	2	-1	-1	-1	-1	7	1	9	5
WC10-0828	2	2	1	-1	2	-1	-1	-1	-1	6	-1	12	6
WC10-0829	3	2	2	-1	2	-1	-1	-1	-1	5	-1	8	5
WC10-0830	3	3	2	-1	2	-1	-1	-1	-1	8	-1	9	5
WC10-0831	2	2	1	-1	1	-1	-1	-1	-1	7	1	7	4
WC10-0832	3	4	2	1	2	-1	-1	-1	-1	10	2	12	6
WC10-0833	5	4	4	-1	4	-1	-1	-1	-1	9	1	13	5
WC10-0834	7	4	3	-1	4	-1	-1	-1	-1	11	-1	8	5
WC10-0835	6	4	3	-1	4	-1	-1	-1	-1	10	-1	12	5
WC10-0836	5	3	2	-1	2	-1	-1	-1	-1	7	-1	10	5
WC10-0837	-1	2	-1	-1	1	-1	-1	-1	-1	5	-1	7	6
WC10-0838	-1	2	-1	-1	2	-1	-1	-1	-1	5	-1	8	6
WC10-0839	3	2	1	-1	2	-1	-1	-1	-1	5	-1	7	6
WC10-0840	5	3	3	-1	4	-1	-1	-1	-1	8	-1	7	5
WC10-0841	1	1	-1	-1	1	-1	-1	-1	-1	3	-1	7	3
WC10-0842	2	2	2	-1	2	-1	-1	-1	-1	4	-1	5	5
WC10-0842-R	2	2	2	-1	2	-1	-1	-1	-1	5	-1	5	5
WC10-0843	3	2	2	-1	2	-1	-1	-1	-1	5	-1	7	5
WC10-0844	2	1	1	-1	2	-1	-1	-1	-1	4	1	5	7
WC10-0845	2	1	1	-1	2	-1	-1	-1	-1	4	-1	4	6

	027 - LB	028 - ALK	029 - HB	030 - HB	031 - HB	032 - HB	033 - HB	034 - HB	035 - LAR	036 - LBA	037 - HB	038 - LBA	039 - LAR
WC10-0846	2	1	-1	-1	3	-1	-1	-1	-1	3	-1	4	5
WC10-0847	-1	1	-1	-1	1	-1	-1	-1	-1	5	-1	4	3
WC10-0848	2	3	2	-1	2	-1	-1	-1	-1	9	-1	9	3
WC10-0849	-1	1	-1	-1	2	-1	-1	-1	-1	4	-1	5	6
WC10-0850	4	2	2	-1	2	-1	-1	-1	-1	5	-1	4	4
WC10-0850A	-1	3	3	-1	4	-1	-1	-1	-1	6	-1	6	3
WC10-0851	11	4	4	-1	4	-1	-1	-1	-1	10	-1	12	4
WC10-0852	2	1	-1	-1	2	-1	-1	-1	-1	4	-1	4	8
WC10-0853	2	1	1	-1	2	-1	-1	-1	-1	3	-1	3	4
WC10-0854	2	1	-1	-1	2	-1	-1	-1	-1	3	-1	3	5
WC10-0855	2	2	2	-1	2	-1	-1	-1	-1	5	-1	7	7
WC10-0856	-1	1	-1	-1	1	-1	-1	-1	-1	4	-1	5	5
WC10-0856-R	-1	1	-1	-1	1	-1	-1	-1	-1	4	-1	6	5
WC10-0857	-1	1	-1	-1	1	-1	-1	-1	-1	3	-1	5	9
WC10-0858	5	3	3	-1	4	-1	-1	-1	-1	7	-1	6	4
WC10-0859	4	2	2	-1	3	-1	-1	-1	-1	5	-1	7	4
WC10-0860	15	7	5	-1	7	-1	-1	-1	-1	18	-1	25	8
WC10-0861	10	4	3	-1	4	-1	-1	-1	-1	5	-1	11	4
WC10-0862	6	4	3	1	4	-1	-1	-1	-1	8	2	13	9
WC10-0863	-1	2	2	-1	2	-1	-1	-1	-1	3	-1	7	10
WC10-0864	-1	1	-1	-1	1	-1	-1	-1	-1	5	-1	7	8
WC10-0865	-1	1	-1	-1	1	-1	-1	-1	-1	4	-1	3	3
WC10-0866	8	6	4	-1	5	-1	-1	-1	-1	9	-1	17	4
WC10-0867	3	2	2	-1	3	-1	-1	-1	-1	5	-1	7	4
WC10-0868	-1	4	-1	1	1	1	-1	-1	-1	10	-1	31	10
WC10-0869	3	3	4	-1	5	-1	-1	-1	-1	7	2	6	7
WC10-0870	3	2	2	-1	3	-1	-1	-1	-1	5	-1	5	4
WC10-0871	3	2	2	-1	2	-1	-1	-1	-1	4	-1	5	3
WC10-0871-R	3	2	2	-1	2	-1	-1	-1	-1	4	-1	3	3
WC10-0872	3	3	2	-1	2	-1	-1	-1	-1	5	-1	9	5
WC10-0873	2	1	-1	-1	1	-1	-1	-1	-1	2	-1	2	5
WC10-0874	3	2	2	-1	3	-1	-1	-1	-1	4	-1	3	5
WC10-0875	2	1	1	-1	2	-1	-1	-1	-1	3	-1	3	2
WC10-0875A	3	2	2	-1	2	-1	-1	-1	-1	4	-1	4	2
WC10-0876	9	4	4	-1	5	-1	-1	-1	-1	9	-1	7	3
WC10-0877	3	3	2	-1	3	-1	-1	-1	-1	7	-1	9	3
WC10-0878	1	1	-1	-1	1	-1	-1	-1	-1	3	-1	2	4
WC10-0879	6	3	3	-1	4	-1	-1	-1	-1	6	-1	6	5
WC10-0880	2	1	1	-1	1	-1	-1	-1	-1	3	-1	3	5
WC10-0881	-1	1	-1	-1	1	-1	-1	-1	-1	4	-1	6	6
WC10-0882	-1	1	1	-1	1	-1	-1	-1	-1	4	1	5	8
WC10-0883	4	3	3	-1	3	-1	-1	-1	-1	9	-1	10	4
WC10-0884	5	3	3	-1	3	-1	-1	-1	-1	8	-1	10	5
WC10-0885	2	1	1	-1	2	-1	-1	-1	-1	4	-1	5	2
WC10-0885-R	2	2	1	-1	2	-1	-1	-1	-1	3	-1	5	2
WC10-0886	2	2	2	-1	2	-1	-1	-1	-1	6	-1	7	4
WC10-0887	3	2	2	-1	3	-1	-1	-1	-1	5	1	7	5
WC10-0888	4	4	3	-1	4	-1	-1	-1	-1	10	-1	8	4
WC10-0889	3	2	1	-1	2	-1	-1	-1	-1	4	-1	6	4
WC10-0890	-1	2	1	-1	1	-1	-1	-1	-1	5	-1	7	5
WC10-0891	3	2	2	-1	2	-1	-1	-1	-1	6	-1	7	4
WC10-0892	-1	1	-1	-1	1	-1	-1	-1	-1	3	-1	4	6
WC10-0893	5	3	3	-1	4	-1	-1	-1	-1	8	-1	10	4
WC10-0894	2	1	1	-1	2	-1	-1	-1	-1	3	-1	3	5

	.027 - LB	.028 - ALK	.029 - HB	.030 - HB	.031 - HB	.032 - HB	.033 - HB	.034 - HB	.035 - LAR	.036 - LBA	.037 - HB	.038 - LBA	.039 - LAR
WC10-0895	7	3	3	-1	4	-1	-1	-1	-1	8	-1	8	6
WC10-0896	-1	2	1	-1	2	-1	-1	-1	-1	7	-1	11	11
WC10-0897	-1	1	1	-1	2	-1	-1	-1	-1	4	-1	5	7
WC10-0898	1	1	1	-1	2	-1	-1	-1	-1	4	-1	6	9
WC10-0899	-1	1	1	-1	1	-1	-1	-1	-1	3	-1	4	6
WC10-0900	3	2	2	-1	2	-1	-1	-1	-1	3	-1	5	8
WC10-0900-R	3	2	1	-1	2	-1	-1	-1	-1	4	-1	5	8
WC10-0900A	3	2	1	-1	2	-1	-1	-1	-1	4	-1	7	8
WC10-0901	-1	2	-1	-1	1	-1	-1	-1	-1	6	-1	8	2
WC10-0902	2	3	2	-1	2	-1	-1	-1	-1	8	-1	8	4
WC10-0903	8	4	4	-1	5	-1	-1	-1	-1	11	-1	15	3
WC10-0904	-1	2	2	-1	3	-1	-1	-1	-1	4	-1	12	6
WC10-0905	-1	3	1	-1	1	-1	-1	-1	-1	9	-1	18	3
WC10-0906	3	4	2	-1	3	-1	-1	-1	-1	15	-1	21	5
WC10-0907	1	2	1	-1	2	-1	-1	-1	-1	8	1	11	5
WC10-0908	4	5	2	-1	3	-1	-1	-1	-1	14	2	25	8
WC10-0909	7	5	3	-1	4	-1	-1	-1	-1	13	1	20	7
WC10-0910	8	5	3	-1	4	-1	-1	-1	-1	10	-1	16	4
WC10-0911	13	5	4	-1	5	-1	-1	-1	-1	13	-1	18	4
WC10-0912	-1	1	1	-1	1	-1	-1	-1	-1	1	-1	4	5
WC10-0913	-1	1	-1	-1	1	-1	-1	-1	-1	4	-1	6	4
WC10-0914	-1	2	1	-1	2	-1	-1	-1	-1	5	-1	7	7
WC10-0914-R	-1	2	-1	-1	1	-1	-1	-1	-1	5	1	6	9
WC10-0915	-1	1	1	-1	1	-1	-1	-1	-1	4	-1	4	6
WC10-0916	2	1	1	-1	2	-1	-1	-1	-1	2	-1	1	2
WC10-0917	8	3	3	-1	3	-1	-1	-1	-1	7	-1	6	3
WC10-0918	7	4	3	-1	4	-1	-1	-1	-1	10	1	9	4
WC10-0919	1	2	1	-1	2	-1	-1	-1	-1	6	-1	7	4
WC10-0920	-1	-1	-1	-1	1	-1	-1	-1	-1	3	-1	3	5
WC10-0921	2	1	2	-1	3	-1	-1	-1	-1	2	-1	2	4
WC10-0922	1	2	1	-1	2	-1	-1	-1	-1	4	-1	7	6
WC10-0923	3	2	2	-1	2	-1	-1	-1	-1	5	-1	7	5
WC10-0924	1	2	1	-1	2	-1	-1	-1	-1	6	-1	7	5
WC10-0925	1	2	1	-1	2	-1	-1	-1	-1	5	-1	7	7
WC10-0925A	4	2	2	-1	3	-1	-1	-1	-1	8	-1	10	4
WC10-0926	3	2	2	-1	3	-1	-1	-1	-1	5	-1	4	6
WC10-0927	-1	2	1	-1	2	-1	-1	-1	-1	6	-1	9	8
WC10-0928	-1	3	1	-1	1	-1	-1	-1	-1	17	-1	25	4
WC10-0928-R	-1	3	-1	-1	1	-1	-1	-1	-1	16	-1	25	4
WC10-0929	7	4	5	-1	6	-1	-1	-1	-1	7	-1	8	6
WC10-0930	13	4	5	-1	6	-1	-1	-1	-1	11	-1	9	6
WC10-0931	3	3	3	-1	4	-1	-1	-1	-1	8	-1	9	4
WC10-0932	5	2	2	-1	2	-1	-1	-1	-1	4	-1	4	6
WC10-0933	5	2	3	-1	3	-1	-1	-1	-1	3	-1	3	4
WC10-0934	-1	2	2	-1	3	-1	-1	-1	-1	6	1	7	8
WC10-0935	6	3	3	-1	3	-1	-1	-1	-1	7	-1	6	3
WC10-0936	-1	1	1	-1	2	-1	-1	-1	-1	4	-1	5	4
WC10-0937	5	3	4	-1	4	-1	-1	-1	-1	7	-1	12	6
WC10-0938	4	2	3	-1	4	-1	-1	-1	-1	4	-1	4	3
WC10-0939	2	2	2	-1	3	-1	-1	-1	-1	4	-1	5	8
WC10-0940	4	3	3	-1	4	-1	-1	-1	-1	7	1	11	7
WC10-0941	9	3	4	-1	4	-1	-1	-1	-1	5	-1	4	7
WC10-0942	4	2	3	-1	3	-1	-1	-1	-1	7	-1	6	5
WC10-0943	11	5	5	-1	5	-1	-1	-1	-1	11	-1	14	4

	027 - LB	028 - ALK	029 - HB	030 - HB	031 - HB	032 - HB	033 - HB	034 - HB	035 - LAR	036 - LBA	037 - HB	038 - LBA	039 - LAR
WC10-0943-R	10	5	4	-1	5	-1	-1	-1	-1	8	-1	9	6
WC10-0944	5	3	4	-1	4	-1	-1	-1	-1	9	2	9	6
WC10-0945	1	2	1	-1	2	-1	-1	-1	-1	6	1	7	6
WC10-0946	8	4	3	-1	4	-1	-1	-1	-1	8	-1	13	5
WC10-0947	3	2	1	-1	2	-1	-1	-1	-1	5	1	7	7
WC10-0948	1	2	2	-1	3	-1	-1	-1	-1	7	-1	4	5
WC10-0949	2	2	2	-1	2	-1	-1	-1	-1	6	1	11	5
WC10-0950	3	2	2	-1	2	-1	-1	-1	-1	5	-1	4	5
WC10-0950A	4	2	2	-1	3	-1	-1	-1	-1	6	-1	9	4
WC10-0951	4	3	3	-1	3	-1	-1	-1	-1	7	-1	10	5
WC10-0952	1	2	2	-1	2	-1	-1	-1	-1	5	-1	4	6
WC10-0953	-1	2	-1	-1	1	-1	-1	-1	-1	9	-1	13	4
WC10-0954	4	3	3	-1	4	-1	-1	-1	-1	8	1	6	4
WC10-0955	-1	1	-1	-1	1	-1	-1	-1	-1	3	-1	3	6
WC10-0956	-1	2	1	1	2	-1	-1	-1	-1	5	-1	5	8
WC10-0957	2	2	-1	-1	2	-1	-1	-1	-1	7	-1	8	3
WC10-0957-R	2	2	2	-1	2	-1	-1	-1	-1	5	-1	8	3
WC10-0958	4	3	2	-1	3	-1	-1	-1	-1	11	-1	12	4
WC10-0959	1	2	2	-1	2	-1	-1	-1	-1	5	-1	8	4
WC10-0960	2	2	-1	-1	1	-1	-1	-1	-1	5	-1	8	5
WC10-0961	2	2	1	-1	2	-1	-1	-1	-1	5	1	7	5
WC10-0962	-1	1	-1	-1	1	-1	-1	-1	-1	5	-1	7	4
WC10-0963	1	1	1	-1	2	-1	-1	-1	-1	5	-1	6	5
WC10-0964	7	3	2	-1	3	-1	-1	-1	-1	8	-1	11	4
WC10-0965	2	2	2	-1	2	-1	-1	-1	-1	6	-1	8	4
WC10-0966	2	2	1	-1	2	-1	-1	-1	-1	6	1	9	6
WC10-0967	3	3	2	-1	3	-1	-1	-1	-1	7	1	11	5
WC10-0968	3	3	1	-1	2	-1	-1	-1	-1	7	-1	11	6
WC10-0969	2	2	1	-1	2	-1	-1	-1	-1	6	1	7	5
WC10-0970	3	2	1	-1	2	-1	-1	-1	-1	5	-1	12	6
WC10-0971	1	2	1	-1	2	-1	-1	-1	-1	6	1	7	6
WC10-0972	-1	2	-1	-1	1	-1	-1	-1	-1	1	-1	8	3
WC10-0972-R	-1	2	1	-1	2	-1	-1	-1	-1	5	-1	9	3
WC10-0973	3	2	2	-1	2	-1	-1	-1	-1	8	-1	10	5
WC10-0974	-1	2	-1	-1	1	-1	-1	-1	-1	6	-1	9	5
WC10-0975	5	3	2	-1	3	-1	-1	-1	-1	7	-1	11	5
WC10-0975A	3	2	1	-1	2	-1	-1	-1	-1	5	-1	8	5
WC10-0976	4	3	2	-1	2	-1	-1	-1	-1	7	-1	11	5
WC10-0977	5	2	2	-1	2	-1	-1	-1	-1	6	-1	8	3
WC10-0978	5	4	3	-1	3	-1	-1	-1	-1	9	-1	13	6
WC10-0979	5	3	2	-1	3	-1	-1	-1	-1	7	-1	12	7
WC10-0980	3	2	2	-1	2	-1	-1	-1	-1	5	-1	4	4
WC10-0981	3	2	2	-1	2	-1	-1	-1	-1	5	2	10	8
WC10-0982	4	2	2	-1	3	-1	-1	-1	-1	7	-1	6	5
WC10-0983	-1	2	1	-1	2	-1	-1	-1	-1	7	-1	11	8
WC10-0984	7	4	3	-1	4	-1	-1	-1	-1	11	-1	17	6
WC10-0985	4	3	2	-1	2	-1	-1	-1	-1	6	1	6	6
WC10-0986	3	3	2	-1	2	-1	-1	-1	-1	7	-1	6	3
WC10-0986-R	3	3	2	-1	2	-1	-1	-1	-1	7	-1	8	3
WC10-1001	-1	2	-1	-1	2	-1	-1	-1	-1	5	-1	6	8
WC10-1002	-1	2	1	1	2	-1	-1	-1	-1	4	1	7	8
WC10-1003	5	4	3	-1	4	-1	-1	-1	-1	9	-1	12	3
WC10-1004	5	3	3	-1	4	-1	-1	-1	-1	7	-1	7	4
WC10-1005	1	2	1	-1	2	-1	-1	-1	-1	6	-1	8	3

-1=Reporting Limit of 1pg/g (ppt=parts per trillion)

	.027 - LB	.028 - ALK	.029 - HB	.030 - HB	.031 - HB	.032 - HB	.033 - HB	.034 - HB	.035 - LAR	.036 - LBA	.037 - HB	.038 - LBA	.039 - LAR
WC10-1006	2	2	3	2	-1	-1	-1	-1	-1	6	2	6	7
WC10-1007	3	1	1	-1	2	-1	-1	-1	-1	3	-1	3	6
WC10-1008	12	4	3	-1	4	-1	-1	-1	-1	10	-1	8	5
WC10-1009	6	3	3	-1	3	-1	-1	-1	-1	6	-1	7	6
WC10-1010	5	3	2	-1	3	-1	-1	-1	-1	6	1	5	4
WC10-1011	3	3	2	-1	3	-1	-1	-1	-1	6	2	12	6
WC10-1012	2	2	1	-1	2	-1	-1	-1	-1	4	-1	6	4
WC10-1013	3	2	3	-1	3	-1	-1	-1	-1	7	1	11	6
WC10-1014	3	2	3	-1	4	-1	-1	-1	-1	3	1	11	7
WC10-1015	7	4	3	-1	4	-1	-1	-1	-1	9	2	18	7
WC10-1015-R	7	4	3	-1	4	-1	-1	-1	-1	11	1	9	6
WC10-1016	3	3	3	-1	3	-1	-1	-1	-1	8	2	10	4
WC10-1017	4	4	3	-1	4	-1	-1	-1	-1	8	1	13	4
WC10-1018	3	2	1	-1	2	-1	-1	-1	-1	2	-1	4	3
WC10-1019	1	1	1	-1	2	-1	-1	-1	-1	4	-1	1	4
WC10-1020	2	2	2	-1	2	-1	-1	-1	-1	7	1	9	4
WC10-1021	-1	2	1	-1	1	-1	-1	-1	-1	6	-1	8	5
WC10-1022	3	3	2	-1	2	-1	-1	-1	-1	8	-1	9	3
WC10-1023	-1	2	1	-1	2	-1	-1	-1	-1	4	-1	6	4
WC10-1024	2	1	2	-1	2	-1	-1	-1	-1	4	-1	4	6
WC10-1025	-1	2	1	-1	2	-1	-1	-1	-1	5	-1	8	6
WC10-1025A	-1	1	1	-1	2	-1	-1	-1	-1	5	-1	6	6
WC10-1026	1	2	1	-1	2	-1	-1	-1	-1	5	-1	7	8
WC10-1027	2	2	1	-1	2	-1	-1	-1	-1	5	1	6	8
WC10-1028	3	2	2	-1	2	-1	-1	-1	-1	6	1	8	4
WC10-1029	1	2	2	-1	2	-1	-1	-1	-1	5	1	7	6
WC10-1029-R	2	2	2	-1	2	-1	-1	-1	-1	5	-1	6	4
WC10-1030	1	1	1	-1	1	-1	-1	-1	-1	3	-1	3	2
WC10-1031	5	3	2	-1	3	-1	-1	-1	-1	6	-1	2	4
WC10-1032	2	1	1	-1	2	-1	-1	-1	-1	3	-1	3	3
WC10-1033	2	2	2	-1	2	-1	-1	-1	-1	5	1	9	6
WC10-1034	3	2	2	-1	2	-1	-1	-1	-1	1	-1	7	3
WC10-1035	2	2	1	-1	2	-1	-1	-1	-1	3	1	-1	5
WC10-1039	2	2	2	-1	2	-1	-1	-1	-1	5	1	10	5
WC10-1040	2	2	1	-1	2	-1	-1	-1	-1	5	-1	4	3
WC10-1041	5	3	3	-1	3	-1	-1	-1	-1	8	-1	3	5
WC10-1042	4	2	2	-1	3	-1	-1	-1	-1	6	1	11	9
WC10-1043	3	2	2	-1	3	-1	-1	-1	-1	6	2	9	9
WC10-1044	1	1	1	-1	2	-1	-1	-1	-1	3	1	2	8
WC10-1045	4	2	2	-1	2	-1	-1	-1	-1	5	1	8	10
WC10-1046	4	3	2	-1	3	-1	-1	-1	-1	6	2	5	10
WC10-1047	3	2	2	-1	2	-1	-1	-1	-1	4	1	6	7
WC10-1047-R	2	2	2	-1	2	-1	-1	-1	-1	4	1	7	7
WC10-1048	2	2	2	-1	2	-1	-1	-1	-1	4	1	6	7
WC10-1049	3	1	2	-1	2	-1	-1	-1	-1	3	-1	5	7
WC10-1050	5	2	2	-1	2	-1	-1	-1	-1	5	1	4	9
WC10-1050A	-1	1	-1	-1	1	-1	-1	-1	-1	3	-1	2	5
WC10-1051	4	5	2	-1	3	-1	-1	-1	-1	16	2	18	5
WC10-1052	2	3	1	-1	2	-1	-1	-1	-1	9	-1	10	5
WC10-1053	2	2	1	-1	2	-1	-1	-1	-1	6	2	8	6
WC10-1054	2	2	2	-1	2	-1	-1	-1	-1	6	2	5	5
WC10-1055	-1	2	1	-1	1	-1	-1	-1	-1	5	1	3	5
WC10-1056	3	3	2	-1	3	-1	-1	-1	-1	7	1	12	5
WC10-1057	2	3	1	-1	2	-1	-1	-1	-1	9	2	13	4

	027 - LB	028 - ALK	029 - HB	030 - HB	031 - HB	032 - HB	033 - HB	034 - HB	035 - LAR	036 - LBA	037 - HB	038 - LBA	039 - LAR
WC10-1058	3	4	2	-1	2	-1	-1	-1	-1	12	1	9	3
WC10-1059	1	2	-1	-1	2	-1	-1	-1	-1	6	2	6	7
WC10-1060	3	4	2	-1	2	-1	-1	-1	-1	11	1	13	4
WC10-1061	1	2	1	-1	2	-1	-1	-1	-1	5	-1	7	4
WC10-1061-R	2	3	2	-1	2	-1	-1	-1	-1	8	2	10	5
WC10-1062	-1	2	-1	-1	1	-1	-1	-1	-1	5	-1	7	5
WC10-1063	3	3	2	-1	3	-1	-1	-1	-1	8	1	11	5
WC10-1064	4	4	2	-1	2	-1	-1	-1	-1	10	2	9	3
WC10-1065	2	2	1	-1	2	-1	-1	-1	-1	6	1	6	4
WC10-1066	-1	2	-1	-1	2	-1	-1	-1	-1	6	1	8	4
WC10-1067	2	3	3	1	2	1	-1	-1	-1	13	-2	21	5
WC10-1068	2	2	1	-1	2	-1	-1	-1	-1	6	-1	8	3
WC10-1069	-1	3	-1	-1	1	-1	-1	-1	-1	16	-1	23	4
WC10-1070	-1	3	-1	-1	2	-1	-1	-1	-1	12	-1	17	6
WC10-1071	4	3	2	-1	3	-1	-1	-1	-1	6	1	7	4
WC10-1072	-1	-1	-1	-1	1	-1	-1	-1	-1	4	-1	3	4
WC10-1073	1	2	1	-1	2	-1	-1	-1	-1	5	1	7	4
WC10-1074	2	3	2	-1	3	-1	-1	-1	-1	6	1	8	4
WC10-1075	2	2	2	-1	2	-1	-1	-1	-1	6	1	8	5
WC10-1075A	2	3	1	-1	2	-1	-1	-1	-1	6	-1	8	6
WC10-1075A-R	2	3	2	-1	2	-1	-1	-1	-1	7	1	8	6
WC10-1076	2	5	2	-1	2	-1	-1	-1	-1	21	2	35	7
WC10-1077	4	4	2	-1	3	-1	-1	-1	-1	10	1	8	4
WC10-1078	4	5	2	-1	2	-1	-1	-1	-1	13	2	14	6
LMB-QA	-1	-1	-1	-1	-1	-1	-1	-1	-1	-1	-1	-1	-1
LMB-QA	-1	-1	-1	-1	-1	-1	-1	-1	-1	1	-1	1	-1
LMB-QA	-1	-1	-1	-1	-1	-1	-1	-1	-1	-1	-1	1	-1
LMB-QA	-1	-1	-1	-1	-1	-1	-1	-1	-1	-1	-1	-1	-1
LMB-QA	-1	-1	-1	-1	-1	-1	-1	-1	-1	1	-1	2	-1
LMB-QA	-1	-1	-1	-1	-1	-1	-1	-1	-1	-1	-1	2	-1
LMB-QA	-1	-1	-1	-1	-1	-1	-1	-1	-1	2	-1	2	-1
LMB-QA	-1	-1	-1	-1	-1	-1	-1	-1	-1	1	-1	2	-1
LMB-QA	-1	-1	-1	-1	-1	-1	-1	-1	-1	-1	-1	2	-1
LMB-QA	-1	-1	-1	-1	-1	-1	-1	-1	-1	-1	-1	2	-1
LMB-QA	-1	-1	-1	-1	-1	-1	-1	-1	-1	1	-1	-1	-1
LMB-QA	-1	-1	-1	-1	-1	-1	-1	-1	-1	1	-1	-1	-1
LMB-QA	-1	-1	-1	-1	-1	-1	-1	-1	-1	1	-1	-1	-1
LMB-QA	-1	-1	-1	-1	-1	-1	-1	-1	-1	1	-1	-1	-1
LMB-QA	-1	-1	-1	-1	-1	-1	-1	-1	-1	1	-1	-1	-1
LMB-QA	-1	-1	-1	-1	-1	-1	-1	-1	-1	1	-1	-1	-1
LMB-QA	-1	-1	-1	-1	-1	-1	-1	-1	-1	1	-1	-1	-1
LMB-QA	-1	-1	-1	-1	-1	-1	-1	-1	-1	1	-1	-1	-1
LMB-QA	-1	-1	-1	-1	-1	-1	-1	-1	-1	1	-1	-1	-1
LMB-QA	-1	-1	-1	-1	-1	-1	-1	-1	-1	1	-1	-1	-1
LMB-QA	-1	-1	-1	-1	-1	-1	-1	-1	-1	1	-1	-1	-1
LMB-QA	-1	-1	-1	-1	-1	-1	-1	-1	-1	1	-1	-1	-1
LMB-QA	-1	-1	-1	-1	-1	-1	-1	-1	-1	1	-1	-1	-1
LMB-QA	-1	-1	-1	-1	-1	-1	-1	-1	-1	1	-1	-1	-1
LMB-QA	-1	-1	-1	-1	-1	-1	-1	-1	-1	1	-1	-1	-1
LMB-QA	-1	-1	-1	-1	-1	-1	-1	-1	-1	1	-1	-1	-1
LMB-QA	-1	-1	-1	-1	-1	-1	-1	-1	-1	1	-1	-1	-1
LMB-QA	-1	-1	-1	-1	-1	-1	-1	-1	-1	1	-1	-1	-1
LMB-QA	-1	-1	-1	-1	-1	-1	-1	-1	-1	1	-1	-1	-1
LMB-QA	-1	-1	-1	-1	-1	-1	-1	-1	-1	1	-1	-1	-1
LMB-QA	-1	-1	-1	-1	-1	-1	-1	-1	-1	1	-1	-1	-1
LMB-QA	-1	-1	-1	-1	-1	-1	-1	-1	-1	1	-1	-1	-1

	027-LB	028-ALK	029-HB	030-HB	031-HB	032-HB	033-HB	034-HB	035-LAR	036-LBA	037-HB	038-LBA	039-LAR
LMB-QA	-1	-1	-1	-1	-1	-1	-1	-1	-1	1	-1	2	-1
LMB-QA	-1	-1	-1	-1	-1	-1	-1	-1	-1	1	-1	2	-1
LMB-QA	-1	-1	-1	-1	-1	-1	-1	-1	-1	1	-1	2	-1
LMB-QA	-1	-1	-1	-1	-1	-1	-1	-1	-1	1	-1	2	-1
LMB-QA	-1	-1	-1	-1	-1	-1	-1	-1	-1	1	-1	2	-1
LMB-QA	-1	-1	-1	-1	-1	-1	-1	-1	-1	1	-1	1	-1
LMB-QA	-1	-1	-1	-1	-1	-1	-1	-1	-1	1	-1	1	-1

	.040-LPB	.041-LBA	.042-LPB	.043-HB	.044-HB	.045-LA	.046-LPH	.047-LBA	.048-HB	.049-HB	.050-LBA	.051-LBI	.052-LPB
WC10-0001	-1	4	-1	-1	-1	8	-1	4	-1	-1	5	-1	-1
WC10-0002	-1	2	-1	-1	-1	6	-1	4	-1	-1	3	-1	-1
WC10-0003	-1	3	-1	-1	-1	6	-1	3	-1	-1	3	-1	-1
WC10-0004	-1	4	-1	-1	-1	12	-1	5	-1	-1	6	-1	-1
WC10-0005	-1	3	-1	-1	-1	7	-1	3	-1	-1	3	-1	-1
WC10-0005-R	-1	3	-1	-1	-1	7	-1	3	-1	-1	3	-1	-1
WC10-0006	-1	6	-1	-1	-1	7	-1	3	-1	-1	3	-1	-1
WC10-0007	-1	6	-1	-1	-1	5	-1	4	-1	-1	4	-1	-1
WC10-0008	-1	4	-1	-1	-1	12	-1	5	-1	-1	5	-1	-1
WC10-0009	-1	12	-1	-1	-1	10	-1	4	-1	-1	4	-1	-1
WC10-0010	-1	5	-1	-1	-1	12	-1	6	-1	-1	6	-1	-1
WC10-0011	-1	6	-1	-1	-1	7	-1	3	-1	-1	3	-1	-1
WC10-0012	-1	3	-1	-1	-1	11	-1	4	-1	-1	5	-1	-1
WC10-0013	-1	12	-1	-1	-1	12	-1	5	-1	-1	5	-1	-1
WC10-0014	-1	5	-1	-1	-1	10	-1	4	-1	-1	4	-1	-1
WC10-0015	-1	11	-1	-1	-1	16	-1	6	-1	-1	9	-1	-1
WC10-0016	-1	7	-1	-1	-1	5	-1	2	-1	-1	3	-1	-1
WC10-0017	-1	6	-1	-1	-1	12	-1	5	-1	-1	6	-1	-1
WC10-0018	-1	8	-1	-1	-1	8	-1	3	-1	-1	3	-1	-1
WC10-0019	-1	3	-1	-1	-1	6	-1	4	-1	-1	2	-1	-1
WC10-0020	-1	7	-1	-1	-1	11	-1	8	-1	-1	5	-1	-1
WC10-0020-R	-1	7	-1	-1	-1	11	-1	4	-1	-1	6	-1	-1
WC10-0021	-1	8	-1	-1	-1	13	-1	5	-1	-1	4	-1	-1
WC10-0022	-1	3	-1	-1	-1	10	-1	7	-1	-1	4	-1	-1
WC10-0023	-1	9	-1	-1	-1	11	-1	4	-1	-1	5	-1	-1
WC10-0024	-1	5	-1	-1	-1	10	-1	7	-1	-1	5	-1	-1
WC10-0025	-1	7	-1	-1	-1	9	-1	3	-1	-1	4	-1	-1
WC10-0025A	-1	7	-1	-1	-1	17	-1	6	-1	-1	9	-1	-1
WC10-0026	-1	11	-1	-1	-1	13	-1	11	-1	-1	8	-1	-1
WC10-0027	-1	5	-1	-1	-1	12	-1	8	-1	-1	6	-1	-1
WC10-0028	-1	12	-1	-1	-1	12	-1	9	-1	-1	6	-1	-1
WC10-0029	-1	8	-1	-1	-1	9	-1	5	-1	-1	3	-1	-1
WC10-0030	-1	18	-1	-1	-1	18	-1	13	-1	-1	11	-1	-1
WC10-0031	-1	6	-1	-1	-1	16	-1	11	-1	-1	8	-1	-1
WC10-0032	-1	16	-1	-1	-1	17	-1	13	-1	-1	9	-1	-1
WC10-0033	-1	11	-1	-1	-1	12	-1	9	-1	-1	6	-1	-1
WC10-0034	-1	3	-1	-1	-1	7	-1	2	-1	-1	3	-1	-1
WC10-0034-R	-1	6	-1	-1	-1	7	-1	2	-1	-1	4	-1	-1
WC10-0035	-1	13	-1	-1	-1	14	-1	10	-1	-1	7	-1	-1
WC10-0036	-1	13	-1	-1	-1	13	-1	10	-1	-1	7	-1	-1
WC10-0037	-1	19	-1	-1	-1	17	-1	13	-1	-1	9	-1	-1
WC10-0038	-1	14	-1	-1	-1	13	-1	10	-1	-1	7	-1	-1
WC10-0039	-1	5	-1	-1	-1	11	-1	8	-1	-1	5	-1	-1
WC10-0040	-1	56	-1	-1	-1	19	-1	17	-1	-1	14	-1	-1
WC10-0041	-1	9	-1	-1	-1	9	-1	6	-1	-1	4	-1	-1
WC10-0042	-1	10	-1	-1	-1	12	-1	7	-1	-1	6	-1	-1
WC10-0043	-1	4	-1	-1	-1	8	-1	5	-1	-1	4	-1	-1
WC10-0044	-1	8	-1	-1	-1	14	-1	5	-1	-1	5	-1	-1
WC10-0045	-1	7	-1	-1	-1	11	-1	6	-1	-1	5	-1	-1
WC10-0046	-1	8	-1	-1	-1	13	-1	3	-1	-1	5	-1	-1
WC10-0047	-1	7	-1	-1	-1	11	-1	5	-1	-1	4	-1	-1
WC10-0048	-1	6	-1	-1	-1	7	-1	4	-1	-1	3	-1	-1
WC10-0049	-1	3	-1	-1	-1	8	-1	5	-1	-1	4	-1	-1
WC10-0049-R	-1	2	-1	-1	-1	4	-1	2	-1	-1	4	-1	-1

	040-LPB	041-LBA	042-LPB	043-HB	044-HB	045-LA	046-LPH	047-LBA	048-HB	049-HB	050-LBA	051-LBI	052-LPB
WC10-0050	-1	3	-1	-1	-1	7	-1	4	-1	-1	2	-1	-1
WC10-0050A	-1	2	-1	-1	-1	7	-1	4	-1	-1	3	-1	-1
WC10-0051	-1	2	-1	-1	-1	7	-1	4	-1	-1	3	-1	-1
WC10-0052	-1	3	-1	-1	-1	8	-1	5	-1	-1	3	-1	-1
WC10-0053	-1	2	-1	-1	-1	4	-1	2	-1	-1	2	-1	-1
WC10-0054	-1	5	-1	-1	-1	6	-1	3	-1	-1	2	-1	-1
WC10-0055	-1	1	-1	-1	-1	3	-1	2	-1	-1	2	-1	-1
WC10-0056	-1	3	-1	-1	-1	4	-1	3	-1	-1	3	-1	-1
WC10-0057	-1	7	-1	-1	-1	7	-1	4	-1	-1	3	-1	-1
WC10-0058	-1	12	-1	-1	-1	13	-1	8	-1	-1	7	-1	-1
WC10-0059	-1	3	-1	-1	-1	8	-1	4	-1	-1	2	-1	-1
WC10-0060	-1	3	-1	-1	-1	10	-1	6	-1	-1	4	-1	-1
WC10-0061	-1	6	-1	-1	-1	12	-1	8	-1	-1	5	-1	-1
WC10-0062	-1	8	-1	-1	-1	11	-1	3	-1	-1	6	-1	-1
WC10-0063	-1	8	-1	-1	-1	11	-1	-1	-1	-1	4	-1	-1
WC10-0063-R	-1	6	-1	-1	-1	10	-1	3	-1	-1	4	-1	-1
WC10-0064	-1	2	-1	-1	-1	7	-1	4	-1	-1	3	-1	-1
WC10-0065	-1	13	-1	-1	-1	14	-1	6	-1	-1	9	-1	-1
WC10-0066	-1	2	-1	-1	-1	4	-1	2	-1	-1	1	-1	-1
WC10-0067	-1	1	-1	-1	-1	3	-1	-1	-1	-1	-1	-1	-1
WC10-0068	-1	4	-1	-1	-1	10	-1	4	-1	-1	4	-1	-1
WC10-0069	-1	7	-1	-1	-1	10	-1	6	-1	-1	5	-1	-1
WC10-0070	-1	8	-1	-1	-1	10	-1	7	-1	-1	6	-1	-1
WC10-0071	-1	20	-1	-1	-1	18	-1	7	-1	-1	4	-1	-1
WC10-0072	-1	13	-1	-1	-1	17	-1	5	-1	-1	8	-1	-1
WC10-0073	-1	15	-1	-1	-1	20	-1	13	-1	-1	10	-1	-1
WC10-0074	-1	10	-1	-1	-1	11	-1	7	-1	-1	5	-1	-1
WC10-0075	-1	5	-1	-1	-1	6	-1	3	-1	-1	2	-1	-1
WC10-0075A	-1	9	-1	-1	-1	10	-1	6	-1	-1	4	-1	-1
WC10-0076	-1	6	-1	-1	-1	16	-1	11	-1	-1	7	-1	-1
WC10-0077	-1	6	-1	-1	-1	11	-1	4	-1	-1	4	-1	-1
WC10-0077-R	-1	7	-1	-1	-1	14	-1	4	-1	-1	4	-1	-1
WC10-0078	-1	8	-1	-1	-1	10	-1	3	-1	-1	4	-1	-1
WC10-0079	-1	2	-1	-1	-1	3	-1	1	-1	-1	1	-1	-1
WC10-0080	-1	2	-1	-1	-1	4	-1	2	-1	-1	1	-1	-1
WC10-0081-5268211	-1	6	-1	-1	-1	15	-1	12	-1	-1	9	-1	-1
WC10-0081-5268237	-1	4	-1	-1	-1	12	-1	5	-1	-1	6	-1	-1
WC10-0085	-1	10	-1	-1	-1	14	-1	9	-1	-1	6	-1	-1
WC10-0086	-1	8	-1	-1	-1	10	-1	7	-1	-1	5	-1	-1
WC10-0087	-1	2	-1	-1	-1	7	-1	2	-1	-1	4	-1	-1
WC10-0088	-1	4	-1	-1	-1	11	-1	6	-1	-1	5	-1	-1
WC10-0089	-1	13	-1	-1	-1	16	-1	11	-1	-1	8	-1	-1
WC10-0090	-1	3	-1	-1	-1	7	-1	2	-1	-1	3	-1	-1
WC10-0091	-1	3	-1	-1	-1	8	-1	2	-1	-1	3	-1	-1
WC10-0091-R	-1	4	-1	-1	-1	9	-1	3	-1	-1	3	-1	-1
WC10-0092	-1	6	-1	-1	-1	7	-1	4	-1	-1	2	-1	-1
WC10-0093	-1	4	-1	-1	-1	11	-1	6	-1	-1	4	-1	-1
WC10-0094	-1	8	-1	-1	-1	13	-1	7	-1	-1	6	-1	-1
WC10-0095	-1	4	-1	-1	-1	11	-1	7	-1	1	6	-1	-1
WC10-0096	-1	5	-1	-1	-1	11	-1	7	-1	-1	6	-1	-1
WC10-0097	-1	5	-1	-1	-1	12	-1	8	-1	-1	8	-1	-1
WC10-0098	-1	4	-1	-1	-1	10	-1	7	-1	-1	7	-1	-1
WC10-0099	-1	4	-1	-1	-1	10	-1	7	-1	1	6	-1	-1
WC10-0100	-1	2	-1	-1	-1	10	-1	7	-1	-1	5	-1	-1

-1=Reporting Limit of 1pg/g (ppt=parts per trillion)

	040-LPB	041-LBA	042-LPB	043-HB	044-HB	045-LA	046-LPH	047-LBA	048-HB	049-HB	050-LBA	051-LBI	052-LPB
WC10-0100A	-1	2	-1	-1	-1	4	-1	2	-1	-1	2	-1	-1
WC10-0101	-1	2	-1	-1	-1	4	-1	1	-1	-1	2	-1	-1
WC10-0102	-1	2	-1	-1	-1	4	-1	3	-1	-1	2	-1	-1
WC10-0103	-1	5	-1	-1	-1	11	-1	7	-1	-1	6	-1	-1
WC10-0104	-1	5	-1	-1	-1	11	-1	7	-1	-1	6	-1	-1
WC10-0105	-1	4	-1	-1	-1	8	-1	6	-1	-1	3	-1	-1
WC10-0105-R	-1	10	-1	-1	-1	10	-1	6	-1	-1	4	-1	-1
WC10-0106	-1	7	-1	-1	-1	8	-1	5	-1	-1	3	-1	-1
WC10-0107	-1	4	-1	-1	-1	9	-1	6	-1	-1	5	-1	-1
WC10-0108	-1	4	-1	-1	-1	9	-1	6	-1	-1	5	-1	-1
WC10-0109	-1	3	-1	-1	-1	8	-1	5	-1	-1	3	-1	-1
WC10-0110	-1	3	-1	-1	-1	6	-1	4	-1	-1	2	-1	-1
WC10-0111	-1	8	-1	-1	-1	9	-1	5	-1	-1	4	-1	-1
WC10-0112	-1	6	-1	-1	-1	11	-1	3	-1	-1	4	-1	-1
WC10-0113	-1	3	-1	-1	-1	5	-1	3	-1	-1	2	-1	-1
WC10-0114	-1	5	-1	-1	-1	10	-1	6	-1	-1	5	-1	-1
WC10-0115	-1	6	-1	-1	-1	12	-1	8	-1	1	5	-1	-1
WC10-0116	-1	5	-1	-1	-1	11	-1	6	-1	-1	4	-1	-1
WC10-0117	-1	15	-1	-1	-1	23	-1	8	-1	1	9	-1	-1
WC10-0118	-1	4	-1	-1	-1	13	-1	7	-1	-1	5	-1	-1
WC10-0119	-1	9	-1	-1	-1	10	-1	6	-1	-1	4	-1	-1
WC10-0120	-1	3	-1	-1	-1	8	-1	3	-1	-1	4	-1	-1
WC10-0120-R	-1	3	-1	-1	-1	8	-1	3	-1	-1	3	-1	-1
WC10-0121	-1	9	-1	-1	-1	19	-1	11	-1	-1	8	-1	-1
WC10-0122	-1	5	-1	-1	-1	8	-1	3	-1	-1	1	-1	-1
WC10-0123	-1	7	-1	-1	-1	16	-1	10	-1	-1	7	-1	-1
WC10-0124	-1	7	-1	-1	-1	15	-1	11	-1	-1	8	-1	-1
WC10-0125	-1	6	-1	-1	-1	14	-1	11	-1	-1	7	-1	-1
WC10-0126	-1	4	-1	-1	-1	10	-1	6	-1	-1	4	-1	-1
WC10-0127	-1	22	-1	-1	-1	19	-1	14	-1	-1	11	-1	-1
WC10-0128	-1	8	-1	-1	-1	18	-1	12	-1	1	8	-1	-1
WC10-0129	-1	6	-1	-1	-1	14	-1	7	-1	-1	4	-1	-1
WC10-0130	-1	6	-1	-1	-1	13	-1	5	-1	-1	5	-1	-1
WC10-0131	-1	8	-1	-1	-1	15	-1	11	-1	-1	7	-1	-1
WC10-0132	-1	9	-1	-1	-1	14	-1	10	-1	-1	8	-1	-1
WC10-0133	-1	4	-1	-1	-1	8	-1	5	-1	-1	4	-1	-1
WC10-0134	-1	4	-1	-1	-1	11	-1	10	-1	-1	7	-1	-1
WC10-0135	-1	14	-1	-1	-1	21	-1	8	-1	-1	10	-1	-1
WC10-0135-R	-1	13	-1	-1	-1	20	-1	8	-1	-1	8	-1	-1
WC10-0136	-1	3	-1	-1	-1	7	-1	5	-1	-1	3	-1	-1
WC10-0137	-1	10	-1	-1	-1	10	-1	9	-1	-1	7	-1	-1
WC10-0138	-1	3	-1	-1	-1	5	-1	2	-1	-1	2	-1	-1
WC10-0139	-1	3	-1	-1	-1	8	-1	6	-1	-1	3	-1	-1
WC10-0140	-1	7	-1	-1	-1	7	-1	6	-1	-1	3	-1	-1
WC10-0144	-1	15	-1	-1	-1	16	-1	12	-1	-1	13	-1	-1
WC10-0145	-1	14	-1	-1	-1	14	-1	11	-1	-1	8	-1	-1
WC10-0146	-1	2	-1	-1	-1	4	-1	3	-1	-1	2	-1	-1
WC10-0147	-1	12	-1	-1	-1	10	-1	7	-1	-1	5	-1	-1
WC10-0148	-1	13	-1	-1	-1	12	-1	9	-1	-1	8	-1	-1
WC10-0149	-1	4	-1	-1	-1	9	-1	5	-1	-1	3	-1	-1
WC10-0150	-1	3	-1	-1	-1	7	-1	4	-1	-1	3	-1	-1
WC10-0150-R	-1	2	-1	-1	-1	7	-1	5	-1	-1	2	-1	-1
WC10-0150A	-1	3	-1	-1	-1	6	-1	4	-1	-1	3	-1	-1
WC10-0151	-1	6	-1	-1	-1	11	-1	8	-1	-1	6	-1	-1

	040-LPB	041-LBA	042-LPB	043-HB	044-HB	045-LA	046-LPH	047-LBA	048-HB	049-HB	050-LBA	051-LBI	052-LPB
WC10-0152	-1	4	-1	-1	-1	7	-1	5	-1	-1	2	-1	-1
WC10-0153	-1	4	-1	-1	-1	9	-1	6	-1	-1	3	-1	-1
WC10-0154	-1	5	-1	-1	-1	12	-1	9	-1	-1	6	-1	-1
WC10-0155	-1	2	-1	-1	-1	5	-1	3	-1	-1	2	-1	-1
WC10-0156	-1	5	-1	-1	-1	11	-1	8	-1	-1	6	-1	-1
WC10-0157	-1	22	-1	-1	-1	18	-1	17	-1	-1	7	-1	-1
WC10-0158	-1	3	-1	-1	-1	6	-1	4	-1	-1	3	-1	-1
WC10-0159	-1	8	-1	-1	-1	9	-1	3	-1	-1	4	-1	-1
WC10-0160	-1	2	-1	-1	-1	6	-1	1	-1	-1	3	-1	-1
WC10-0161	-1	8	-1	-1	-1	15	-1	10	-1	-1	6	-1	-1
WC10-0162	-1	3	-1	-1	-1	8	-1	3	-1	-1	4	-1	-1
WC10-0163	-1	3	-1	-1	-1	7	-1	4	-1	-1	3	-1	-1
WC10-0164	-1	4	-1	-1	-1	11	-1	6	-1	-1	6	-1	-1
WC10-0164-R	-1	8	-1	-1	-1	12	-1	7	-1	-1	6	-1	-1
WC10-0165	-1	10	-1	-1	-1	16	-1	4	-1	-1	6	-1	-1
WC10-0166	-1	13	-1	-1	-1	10	-1	7	-1	-1	5	-1	-1
WC10-0167	-1	10	-1	-1	-1	14	-1	9	-1	-1	7	-1	-1
WC10-0168	-1	7	-1	-1	-1	9	-1	6	-1	-1	4	-1	-1
WC10-0169	-1	16	-1	-1	-1	32	-1	5	-1	-1	9	-1	-1
WC10-0170	-1	8	-1	-1	-1	13	-1	3	-1	-1	5	-1	-1
WC10-0171	-1	3	-1	-1	-1	7	-1	4	-1	-1	4	-1	-1
WC10-0172	-1	4	-1	-1	-1	10	-1	5	-1	-1	4	-1	-1
WC10-0173	-1	7	-1	-1	-1	12	-1	4	-1	-1	4	-1	-1
WC10-0174	-1	11	-1	-1	-1	17	-1	10	-1	-1	7	-1	-1
WC10-0175	-1	8	-1	-1	-1	10	-1	6	-1	-1	5	-1	-1
WC10-0176	-1	7	-1	-1	-1	9	-1	7	-1	-1	5	-1	-1
WC10-0177	-1	12	-1	-1	-1	16	-1	10	-1	-1	8	-1	-1
WC10-0178	-1	11	-1	-1	-1	15	-1	9	-1	-1	7	-1	-1
WC10-0179	-1	19	-1	-1	-1	23	-1	14	-1	-1	13	-1	-1
WC10-0180	-1	4	-1	-1	-1	12	-1	7	-1	-1	6	-1	-1
WC10-0181	-1	3	-1	-1	-1	7	-1	4	-1	-1	3	-1	-1
WC10-0182	-1	10	-1	-1	-1	10	-1	6	-1	-1	5	-1	-1
WC10-0183	-1	8	-1	-1	-1	7	-1	2	-1	-1	-1	-1	-1
WC10-0184	-1	8	-1	-1	-1	14	-1	8	-1	-1	3	-1	-1
WC10-0185	-1	4	-1	-1	-1	13	-1	3	-1	-1	6	-1	-1
WC10-0185-R	-1	9	-1	-1	-1	13	-1	3	-1	-1	5	-1	-1
WC10-0186	-1	3	-1	-1	-1	11	-1	6	-1	-1	4	-1	-1
WC10-0187	-1	6	-1	-1	-1	10	-1	3	-1	-1	5	-1	-1
WC10-0188	-1	8	-1	-1	-1	10	-1	5	-1	-1	3	-1	-1
WC10-0189	-1	3	-1	-1	-1	3	-1	4	-1	-1	3	-1	-1
WC10-0190	-1	2	-1	-1	-1	4	-1	4	-1	-1	3	-1	-1
WC10-0191	-1	4	-1	-1	-1	3	-1	2	-1	-1	2	-1	-1
WC10-0192	-1	2	-1	-1	-1	3	-1	3	-1	-1	2	-1	-1
WC10-0193	-1	4	-1	-1	-1	7	-1	6	-1	-1	6	-1	-1
WC10-0194	-1	1	-1	-1	-1	2	-1	-1	-1	-1	-1	-1	-1
WC10-0195	-1	5	-1	-1	-1	3	-1	1	-1	-1	-1	-1	-1
WC10-0196	-1	3	-1	-1	-1	4	-1	2	-1	-1	-1	-1	-1
WC10-0197	-1	7	-1	-1	-1	5	-1	3	-1	-1	4	-1	-1
WC10-0198	-1	9	-1	-1	-1	4	-1	2	-1	-1	-1	-1	-1
WC10-0199	-1	4	-1	-1	-1	2	-1	-1	-1	-1	-1	-1	-1
WC10-0200	-1	9	-1	-1	-1	4	-1	3	-1	-1	2	-1	-1
WC10-0200-R	-1	10	-1	-1	-1	4	-1	3	-1	-1	2	-1	-1
WC10-0202	-1	9	-1	-1	-1	10	-1	3	-1	-1	1	-1	-1
WC10-0203	-1	5	-1	-1	-1	4	-1	2	-1	-1	-1	-1	-1

	040,-LPB	041,-LBA	042,-LPB	043,-HB	044,-HB	045,-LA	046,-LPH	047,-LBA	048,-HB	049,-HB	050,-LBA	051,-LBI	052,-LPB
WC10-0204	-1	2	-1	-1	-1	2	-1	-1	-1	-1	-1	-1	-1
WC10-0205	-1	13	-1	-1	-1	12	-1	6	-1	-1	2	-1	-1
WC10-0206	-1	2	-1	-1	-1	3	-1	1	-1	-1	-1	-1	-1
WC10-0207	-1	18	-1	-1	-1	18	-1	10	-1	-1	6	-1	-1
WC10-0208	-1	9	-1	-1	-1	5	-1	1	-1	-1	-1	-1	-1
WC10-0209	-1	6	-1	-1	-1	11	-1	3	-1	-1	-1	-1	-1
WC10-0210	-1	10	-1	-1	-1	5	-1	2	-1	-1	-1	-1	-1
WC10-0211	-1	12	-1	-1	-1	5	-1	2	-1	-1	-1	-1	-1
WC10-0212	-1	15	-1	-1	-1	7	-1	2	-1	-1	-1	-1	-1
WC10-0213	-1	27	-1	-1	-1	10	-1	4	-1	-1	2	-1	-1
WC10-0214	-1	8	-1	-1	-1	8	-1	3	-1	-1	-1	-1	-1
WC10-0215	-1	4	-1	-1	-1	5	-1	1	-1	-1	-1	-1	-1
WC10-0216	-1	8	-1	-1	-1	4	-1	2	-1	-1	-1	-1	-1
WC10-0216-R	-1	11	-1	-1	-1	4	-1	1	-1	-1	-1	-1	-1
WC10-0217	-1	69	-1	-1	-1	20	-1	13	-1	-1	10	-1	-1
WC10-0218	-1	33	-1	-1	-1	16	-1	6	-1	-1	3	-1	-1
WC10-0219	-1	18	-1	-1	-1	9	-1	3	-1	-1	2	-1	-1
WC10-0220	-1	20	-1	-1	-1	9	-1	3	-1	-1	1	-1	-1
WC10-0221	-1	14	-1	-1	-1	5	-1	2	-1	-1	-1	-1	-1
WC10-0222	-1	12	-1	-1	-1	8	-1	5	-1	-1	3	-1	-1
WC10-0223	-1	5	-1	-1	-1	8	-1	2	-1	-1	-1	-1	-1
WC10-0224	-1	5	-1	-1	-1	9	-1	3	-1	-1	-1	-1	-1
WC10-0225	-1	34	-1	-1	-1	16	-1	11	-1	-1	8	-1	-1
WC10-0225A	-1	5	-1	-1	-1	14	-1	4	-1	-1	-1	-1	-1
WC10-0226	-1	14	-1	-1	-1	11	-1	3	-1	-1	-1	-1	-1
WC10-0227	-1	8	-1	-1	-1	6	-1	4	-1	-1	2	-1	-1
WC10-0228	-1	6	-1	-1	-1	12	-1	3	-1	-1	-1	-1	-1
WC10-0229	-1	5	-1	-1	-1	6	-1	2	-1	-1	-1	-1	-1
WC10-0230	-1	4	-1	-1	-1	10	-1	2	-1	-1	-1	-1	-1
WC10-0230-R	-1	4	-1	-1	-1	10	-1	3	-1	-1	-1	-1	-1
WC10-0231	-1	21	-1	-1	-1	18	-1	11	-1	-1	6	-1	-1
WC10-0232	-1	8	-1	-1	-1	8	-1	4	-1	-1	2	-1	-1
WC10-0233	-1	4	-1	-1	-1	8	-1	4	-1	-1	3	-1	-1
WC10-0234	-1	8	-1	-1	-1	9	-1	4	-1	-1	1	-1	-1
WC10-0235	-1	5	-1	-1	-1	8	-1	3	-1	-1	1	-1	-1
WC10-0236	-1	6	-1	-1	-1	12	-1	9	-1	-1	6	-1	-1
WC10-0237	-1	4	-1	-1	-1	9	-1	7	-1	-1	5	-1	-1
WC10-0238	-1	5	-1	-1	-1	10	-1	3	-1	-1	1	-1	-1
WC10-0239	-1	3	-1	-1	-1	7	-1	3	-1	-1	1	-1	-1
WC10-0240	-1	1	-1	-1	-1	4	-1	1	-1	-1	-1	-1	-1
WC10-0241	-1	1	-1	-1	-1	5	-1	2	-1	-1	-1	-1	-1
WC10-0242	-1	2	-1	-1	-1	9	-1	4	-1	-1	2	-1	-1
WC10-0243	-1	10	-1	-1	-1	5	-1	2	-1	-1	1	-1	-1
WC10-0244	-1	3	-1	-1	-1	10	-1	3	-1	-1	1	-1	-1
WC10-0245	-1	18	-1	-1	-1	15	-1	10	-1	-1	5	-1	-1
WC10-0245-R	-1	18	-1	-1	-1	15	-1	10	-1	-1	7	-1	-1
WC10-0246	-1	17	-1	-1	-1	9	-1	3	-1	-1	2	-1	-1
WC10-0247	-1	2	-1	-1	-1	7	-1	3	-1	-1	1	-1	-1
WC10-0248	-1	7	-1	-1	-1	10	-1	9	-1	-1	7	-1	-1
WC10-0249	-1	32	-1	-1	-1	23	-1	18	-1	-1	9	-1	-1
WC10-0250	-1	4	-1	-1	-1	7	-1	3	-1	-1	2	-1	-1
WC10-0250A	-1	12	-1	-1	-1	14	-1	7	-1	-1	5	-1	-1
WC10-0251	-1	3	-1	-1	-1	4	-1	3	-1	-1	2	-1	-1
WC10-0252	-1	4	-1	-1	-1	9	-1	4	-1	-1	2	-1	-1

-1=Reporting Limit of 1pg/g (ppt=parts per trillion)

	040-LPB	041-LBA	042-LPB	043-HB	044-HB	045-LA	046-LPH	047-LBA	048-HB	049-HB	050-LBA	051-LBI	052-LPB
WC10-0253	-1	11	-1	-1	-1	10	-1	5	-1	-1	3	-1	-1
WC10-0254	-1	10	-1	-1	-1	12	-1	4	-1	-1	2	-1	-1
WC10-0255	-1	5	-1	-1	-1	14	-1	5	-1	-1	2	-1	-1
WC10-0256	-1	5	-1	-1	-1	12	-1	5	-1	-1	2	-1	-1
WC10-0257	-1	8	-1	-1	-1	7	-1	4	-1	-1	2	-1	-1
WC10-0258	-1	5	-1	-1	-1	7	-1	4	-1	-1	3	-1	-1
WC10-0259	-1	14	-1	-1	-1	7	-1	4	-1	-1	3	-1	-1
WC10-0259-R	-1	11	-1	-1	-1	9	-1	6	-1	-1	4	-1	-1
WC10-0260	-1	2	-1	-1	-1	5	-1	2	-1	-1	1	-1	-1
WC10-0261	-1	17	-1	-1	-1	7	-1	5	-1	-1	3	-1	-1
WC10-0262	-1	7	-1	-1	-1	14	-1	8	-1	-1	5	-1	-1
WC10-0263	-1	3	-1	-1	-1	7	-1	3	-1	-1	1	-1	-1
WC10-0264	-1	8	-1	-1	-1	11	-1	5	-1	-1	4	-1	-1
WC10-0265	-1	3	-1	-1	-1	8	-1	1	-1	-1	1	-1	-1
WC10-0266	-1	9	-1	-1	-1	13	-1	6	-1	-1	4	-1	-1
WC10-0267	-1	8	-1	-1	-1	10	-1	6	-1	-1	5	-1	-1
WC10-0268	-1	12	-1	-1	-1	15	-1	7	-1	-1	4	-1	-1
WC10-0269	-1	2	-1	-1	-1	4	-1	2	-1	-1	1	-1	-1
WC10-0270	-1	1	-1	-1	-1	5	-1	2	-1	-1	2	-1	-1
WC10-0271	-1	11	-1	-1	-1	17	-1	8	-1	-1	7	-1	-1
WC10-0272	-1	6	-1	-1	-1	17	-1	8	-1	-1	5	-1	-1
WC10-0273	-1	2	-1	-1	-1	3	-1	1	-1	-1	1	-1	-1
WC10-0274	-1	18	-1	-1	-1	17	-1	6	-1	-1	4	-1	-1
WC10-0274-R	-1	7	-1	-1	-1	18	-1	5	-1	-1	2	-1	-1
WC10-0275	-1	18	-1	-1	-1	9	-1	9	-1	-1	6	-1	-1
WC10-0275A	-1	2	-1	-1	-1	3	-1	1	-1	-1	1	-1	-1
WC10-0276	-1	5	-1	-1	-1	9	-1	6	-1	-1	2	-1	-1
WC10-0277	-1	3	-1	-1	-1	10	-1	5	-1	-1	3	-1	-1
WC10-0278	-1	4	-1	-1	-1	2	-1	1	-1	-1	1	-1	-1
WC10-0279	-1	2	-1	-1	-1	4	-1	2	-1	-1	1	-1	-1
WC10-0280	-1	6	-1	-1	-1	5	-1	1	-1	-1	1	-1	-1
WC10-0281	-1	10	-1	-1	-1	8	-1	3	-1	-1	1	-1	-1
WC10-0282	-1	13	-1	-1	-1	12	-1	6	-1	-1	4	-1	-1
WC10-0283	-1	3	-1	-1	-1	4	-1	2	-1	-1	1	-1	-1
WC10-0284	-1	16	-1	-1	-1	8	-1	3	-1	-1	2	-1	-1
WC10-0285	-1	6	-1	-1	-1	17	-1	9	-1	-1	5	-1	-1
WC10-0286	-1	10	-1	-1	-1	11	-1	7	-1	-1	4	-1	-1
WC10-0287	-1	8	-1	-1	-1	18	-1	11	-1	-1	6	-1	-1
WC10-0288	-1	17	-1	-1	-1	16	-1	9	-1	-1	6	-1	-1
WC10-0288-R	-1	16	-1	-1	-1	14	-1	4	-1	-1	2	-1	-1
WC10-0289	-1	11	-1	-1	-1	9	-1	3	-1	-1	2	-1	-1
WC10-0290	-1	3	-1	-1	-1	6	-1	2	-1	-1	1	-1	-1
WC10-0291	-1	4	-1	-1	-1	11	-1	4	-1	-1	2	-1	-1
WC10-0292	-1	4	-1	-1	-1	9	-1	4	-1	-1	1	-1	-1
WC10-0293	-1	3	-1	-1	-1	9	-1	4	-1	-1	2	-1	-1
WC10-0294	-1	3	-1	-1	-1	4	-1	2	-1	-1	1	-1	-1
WC10-0295	-1	4	-1	-1	-1	4	-1	1	-1	-1	1	-1	-1
WC10-0296	-1	9	-1	-1	-1	7	-1	4	-1	-1	3	-1	-1
WC10-0297	-1	8	-1	-1	-1	8	-1	6	-1	-1	4	-1	-1
WC10-0298	-1	23	-1	-1	-1	8	-1	7	-1	-1	5	-1	-1
WC10-0299	-1	5	-1	-1	-1	10	-1	6	-1	-1	4	-1	-1
WC10-0300	-1	2	-1	-1	-1	3	-1	3	-1	-1	2	-1	-1
WC10-0300A	-1	3	-1	-1	-1	7	-1	4	-1	-1	2	-1	-1
WC10-0301	-1	7	-1	-1	-1	8	-1	2	-1	-1	4	-1	-1

	040-LPB	041-LBA	042-LPB	043-HB	044-HB	045-LA	046-LPH	047-LBA	048-HB	049-HB	050-LBA	051-LBI	052-LPB
WC10-0302	-1	6	-1	-1	-1	7	-1	4	-1	-1	4	-1	-1
WC10-0302-R	-1	8	-1	-1	-1	5	-1	4	-1	-1	3	-1	-1
WC10-0303	-1	4	-1	-1	-1	10	-1	6	-1	-1	4	-1	-1
WC10-0304	-1	3	-1	-1	-1	9	-1	4	-1	-1	3	-1	-1
WC10-0305	-1	7	-1	-1	-1	5	-1	2	-1	-1	1	-1	-1
WC10-0306	-1	7	-1	-1	-1	5	-1	3	-1	-1	2	-1	-1
WC10-0307	-1	6	-1	-1	-1	4	-1	2	-1	-1	2	-1	-1
WC10-0308	-1	3	-1	-1	-1	5	-1	3	-1	-1	1	-1	-1
WC10-0309	-1	7	-1	-1	-1	6	-1	3	-1	-1	2	-1	-1
WC10-0310	-1	2	-1	-1	-1	3	-1	1	-1	-1	1	-1	-1
WC10-0311	-1	7	-1	-1	-1	3	-1	2	-1	-1	2	-1	-1
WC10-0312	-1	2	-1	-1	-1	4	-1	2	-1	-1	1	-1	-1
WC10-0313	-1	3	-1	-1	-1	2	-1	2	-1	-1	1	-1	-1
WC10-0314	-1	1	-1	-1	-1	4	-1	1	-1	-1	1	-1	-1
WC10-0315	-1	4	-1	-1	-1	6	-1	4	-1	-1	3	-1	-1
WC10-0316	-1	5	-1	-1	-1	4	-1	2	-1	-1	1	-1	-1
WC10-0317	-1	7	-1	-1	-1	4	-1	3	-1	-1	3	-1	-1
WC10-0317-R	-1	7	-1	-1	-1	4	-1	3	-1	-1	2	-1	-1
WC10-0318	-1	8	-1	-1	-1	6	-1	4	-1	-1	2	-1	-1
WC10-0319	-1	2	-1	-1	-1	3	-1	2	-1	-1	1	-1	-1
WC10-0320	-1	3	-1	-1	-1	4	-1	2	-1	-1	1	-1	-1
WC10-0321	-1	5	-1	-1	-1	3	-1	2	-1	-1	1	-1	-1
WC10-0322	-1	38	-1	-1	-1	19	-1	18	-1	-1	13	-1	-1
WC10-0323	-1	4	-1	-1	-1	5	-1	4	-1	-1	3	-1	-1
WC10-0324	-1	4	-1	-1	-1	5	-1	3	-1	-1	2	-1	-1
WC10-0325	-1	2	-1	-1	-1	2	-1	2	-1	-1	2	-1	-1
WC10-0325A	-1	6	-1	-1	-1	8	-1	4	-1	-1	5	-1	-1
WC10-0326	-1	12	-1	-1	-1	16	-1	8	-1	-1	6	-1	-1
WC10-0327	-1	9	-1	-1	-1	5	-1	4	-1	-1	3	-1	-1
WC10-0328	-1	26	-1	-1	-1	16	-1	15	-1	-1	12	-1	-1
WC10-0329	-1	21	-1	-1	-1	14	-1	11	-1	-1	11	-1	-1
WC10-0330	-1	6	-1	-1	-1	5	-1	4	-1	-1	3	-1	-1
WC10-0331	-1	9	-1	-1	-1	5	-1	3	-1	-1	2	-1	-1
WC10-0331-R	-1	3	-1	-1	-1	5	-1	3	-1	-1	2	-1	-1
WC10-0332	-1	6	-1	-1	-1	5	-1	4	-1	-1	3	-1	-1
WC10-0333	-1	9	-1	-1	-1	4	-1	3	-1	-1	3	-1	-1
WC10-0334	-1	7	-1	-1	-1	10	-1	8	-1	-1	8	-1	-1
WC10-0335	-1	7	-1	-1	-1	6	-1	5	-1	-1	3	-1	-1
WC10-0336	-1	7	-1	-1	-1	4	-1	2	-1	-1	1	-1	-1
WC10-0337	-1	3	-1	-1	-1	7	-1	6	-1	-1	6	-1	-1
WC10-0338	-1	7	-1	-1	-1	4	-1	2	-1	-1	1	-1	-1
WC10-0339	-1	2	-1	-1	-1	4	-1	3	-1	-1	2	-1	-1
WC10-0340	-1	7	-1	-1	-1	4	-1	2	-1	-1	2	-1	-1
WC10-0341	-1	6	-1	-1	-1	4	-1	3	-1	-1	2	-1	-1
WC10-0342	-1	2	-1	-1	-1	5	-1	3	-1	-1	1	-1	-1
WC10-0343	-1	3	-1	-1	-1	6	-1	5	-1	-1	4	-1	-1
WC10-0344	-1	12	-1	-1	-1	5	-1	3	-1	-1	2	-1	-1
WC10-0345	-1	8	-1	-1	-1	12	-1	6	-1	-1	5	-1	-1
WC10-0346	-1	5	-1	-1	-1	6	-1	4	-1	-1	3	-1	-1
WC10-0346-R	-1	0	-1	-1	-1	7	-1	4	-1	-1	3	-1	-1
WC10-0347	-1	2	-1	-1	-1	3	-1	1	-1	-1	1	-1	-1
WC10-0348	-1	3	-1	-1	-1	6	-1	4	-1	-1	4	-1	-1
WC10-0349	-1	7	-1	-1	-1	5	-1	3	-1	-1	2	-1	-1
WC10-0350	-1	4	-1	-1	-1	5	-1	3	-1	-1	2	-1	-1

-1=Reporting Limit of 1pg/g (ppt=parts per trillion)

	040-LPB	041-LBA	042-LPB	043-HB	044-HB	045-LA	046-LPH	047-LBA	048-HB	049-HB	050-LBA	051-LBI	052-LPB
WC10-0351	-1	3	-1	-1	-1	8	-1	4	-1	-1	3	-1	-1
WC10-0352	-1	3	-1	-1	-1	7	-1	4	-1	-1	3	-1	-1
WC10-0353	-1	2	-1	-1	-1	4	-1	3	-1	-1	3	-1	-1
WC10-0354	-1	3	-1	-1	-1	2	-1	2	-1	-1	1	-1	-1
WC10-0355	-1	2	-1	-1	-1	3	-1	2	-1	-1	3	-1	-1
WC10-0356	-1	7	-1	-1	-1	4	-1	4	-1	-1	4	-1	-1
WC10-0357	-1	-1	-1	-1	-1	2	-1	1	-1	-1	1	-1	-1
WC10-0358	-1	3	-1	-1	-1	3	-1	4	-1	-1	4	-1	-1
WC10-0359	-1	4	-1	-1	-1	3	-1	3	-1	-1	3	-1	-1
WC10-0360	-1	5	-1	-1	-1	2	-1	3	-1	-1	3	-1	-1
WC10-0361	-1	2	-1	-1	-1	4	-1	2	-1	-1	-1	-1	-1
WC10-0361-R	-1	3	-1	-1	-1	4	-1	2	-1	-1	-1	-1	-1
WC10-0362	-1	9	-1	-1	-1	6	-1	3	-1	-1	1	-1	-1
WC10-0363	-1	4	-1	-1	-1	7	-1	3	-1	-1	1	-1	-1
WC10-0364	-1	3	-1	-1	-1	3	-1	1	-1	-1	-1	-1	-1
WC10-0365	-1	2	-1	-1	-1	4	-1	4	-1	-1	4	-1	-1
WC10-0366	-1	1	-1	-1	-1	2	-1	1	-1	-1	-1	-1	-1
WC10-0367	-1	3	-1	-1	-1	5	-1	3	-1	-1	2	-1	-1
WC10-0368	-1	9	-1	-1	-1	6	-1	3	-1	-1	2	-1	-1
WC10-0369	-1	3	-1	-1	-1	4	-1	2	-1	-1	2	-1	-1
WC10-0370	-1	4	-1	-1	-1	4	-1	2	-1	-1	-1	-1	-1
WC10-0371	-1	9	-1	-1	-1	4	-1	2	-1	-1	-1	-1	-1
WC10-0372	-1	8	-1	-1	-1	4	-1	2	-1	-1	-1	-1	-1
WC10-0373	-1	3	-1	-1	-1	2	-1	1	-1	-1	-1	-1	-1
WC10-0374	-1	7	-1	-1	-1	6	-1	4	-1	-1	3	-1	-1
WC10-0375	-1	18	-1	-1	-1	7	-1	7	-1	-1	6	-1	-1
WC10-0375A	-1	24	-1	-1	-1	11	-1	11	-1	-1	8	-1	-1
WC10-0376	-1	8	-1	-1	-1	5	-1	2	-1	-1	1	-1	-1
WC10-0376-R	-1	8	-1	-1	-1	5	-1	2	-1	-1	-1	-1	-1
WC10-0377	-1	4	-1	-1	-1	6	-1	2	-1	-1	-1	-1	-1
WC10-0378	-1	3	-1	-1	-1	7	-1	2	-1	-1	-1	-1	-1
WC10-0379	-1	2	-1	-1	-1	5	-1	1	-1	-1	-1	-1	-1
WC10-0380	-1	10	-1	-1	-1	6	-1	2	-1	-1	-1	-1	-1
WC10-0381	-1	8	-1	-1	-1	13	-1	8	-1	-1	8	-1	-1
WC10-0382	-1	8	-1	-1	-1	7	-1	5	-1	-1	4	-1	-1
WC10-0383	-1	5	-1	-1	-1	12	-1	8	-1	-1	8	-1	-1
WC10-0384	-1	7	-1	-1	-1	15	-1	10	-1	-1	11	-1	-1
WC10-0385	-1	8	-1	-1	-1	15	-1	12	-1	-1	13	-1	-1
WC10-0386	-1	3	-1	-1	-1	10	-1	2	-1	-1	4	-1	-1
WC10-0387	-1	4	-1	-1	-1	9	-1	4	-1	-1	4	-1	-1
WC10-0388	-1	3	-1	-1	-1	10	-1	4	-1	-1	4	-1	-1
WC10-0389	-1	7	-1	-1	-1	9	-1	4	-1	-1	3	-1	-1
WC10-0390	-1	9	-1	-1	-1	13	-1	5	-1	-1	4	-1	-1
WC10-0390-R	-1	9	-1	-1	-1	14	-1	6	-1	-1	4	-1	-1
WC10-0391	-1	5	-1	-1	-1	7	-1	6	-1	-1	3	-1	-1
WC10-0392	-1	7	-1	-1	-1	9	-1	4	-1	-1	3	-1	-1
WC10-0393	-1	3	-1	-1	-1	7	-1	5	-1	-1	5	-1	-1
WC10-0394	-1	10	-1	-1	-1	17	-1	13	-1	-1	12	-1	-1
WC10-0395	-1	6	-1	-1	-1	9	-1	4	-1	-1	4	-1	-1
WC10-0396	-1	7	-1	-1	-1	9	-1	4	-1	-1	4	-1	-1
WC10-0397	-1	4	-1	-1	-1	8	-1	6	-1	-1	5	-1	-1
WC10-0398	-1	4	-1	-1	-1	10	-1	7	-1	-1	7	-1	-1
WC10-0399	-1	9	-1	-1	-1	11	-1	6	-1	-1	6	-1	-1
WC10-0400	-1	6	-1	-1	-1	12	-1	7	-1	-1	8	-1	-1

	040-LPB	041-LBA	042-LPB	043-HB	044-HB	045-LA	046-LPH	047-LBA	048-HB	049-HB	050-LBA	051-LBI	052-LPB
WC10-0400A	-1	4	-1	-1	-1	11	-1	7	-1	-1	7	-1	-1
WC10-0401	-1	4	-1	-1	-1	12	-1	7	-1	-1	5	-1	-1
WC10-0402	-1	6	-1	-1	-1	15	-1	9	-1	-1	9	-1	-1
WC10-0403	-1	8	-1	-1	-1	11	-1	6	-1	-1	5	-1	-1
WC10-0404	-1	-1	-1	-1	-1	9	-1	4	-1	-1	4	-1	-1
WC10-0404-R	-1	5	-1	-1	-1	10	-1	4	-1	-1	4	-1	-1
WC10-0405	-1	7	-1	-1	-1	17	-1	11	-1	-1	12	-1	-1
WC10-0406	-1	6	-1	-1	-1	17	-1	12	-1	-1	13	-1	-1
WC10-0407	-1	8	-1	-1	-1	17	-1	11	-1	-1	12	-1	-1
WC10-0408	-1	5	-1	-1	-1	12	-1	8	-1	-1	7	-1	-1
WC10-0409	-1	11	-1	-1	-1	11	-1	7	-1	-1	8	-1	-1
WC10-0410	-1	8	-1	-1	-1	10	-1	3	-1	-1	4	-1	-1
WC10-0411	-1	6	-1	-1	-1	7	-1	4	-1	-1	4	-1	-1
WC10-0412	-1	9	-1	-1	-1	11	-1	5	-1	-1	5	-1	-1
WC10-0413	-1	5	-1	-1	-1	12	-1	6	-1	-1	6	-1	-1
WC10-0414	-1	7	-1	-1	-1	10	-1	5	-1	-1	4	-1	-1
WC10-0415	-1	5	-1	-1	-1	6	-1	3	-1	-1	3	-1	-1
WC10-0416	-1	24	-1	-1	-1	36	-1	12	-1	-1	13	-1	-1
WC10-0417	-1	21	-1	-1	-1	22	-1	15	-1	-1	16	-1	-1
WC10-0418	-1	14	-1	-1	-1	13	-1	9	-1	-1	9	-1	-1
WC10-0419	-1	10	-1	-1	-1	11	-1	4	-1	-1	6	-1	-1
WC10-0419-R	-1	9	-1	-1	-1	10	-1	3	-1	-1	6	-1	-1
WC10-0420	-1	14	-1	-1	-1	18	-1	7	-1	-1	6	-1	-1
WC10-0421	-1	14	-1	-1	-1	14	-1	8	-1	-1	9	-1	-1
WC10-0422	-1	8	-1	-1	-1	15	-1	11	-1	-1	14	-1	-1
WC10-0423	-1	8	-1	-1	-1	11	-1	8	-1	-1	6	-1	-1
WC10-0424	-1	4	-1	-1	-1	10	-1	7	-1	-1	5	-1	-1
WC10-0425	-1	5	-1	-1	-1	11	-1	8	-1	-1	7	-1	-1
WC10-0425A	-1	6	-1	-1	-1	12	-1	8	-1	-1	8	-1	-1
WC10-0426	-1	9	-1	-1	-1	19	-1	13	-1	-1	14	-1	-1
WC10-0427	-1	4	-1	-1	-1	7	-1	5	-1	-1	5	-1	-1
WC10-0428	-1	2	-1	-1	-1	3	-1	2	-1	-1	2	-1	-1
WC10-0429	-1	3	-1	-1	-1	6	-1	4	-1	-1	2	-1	-1
WC10-0430	-1	3	-1	-1	-1	8	-1	5	-1	-1	3	-1	-1
WC10-0431	-1	3	-1	-1	-1	8	-1	5	-1	-1	4	-1	-1
WC10-0432	-1	5	-1	-1	-1	16	-1	10	-1	-1	10	-1	-1
WC10-0433	-1	5	-1	-1	-1	13	-1	8	-1	-1	8	-1	-1
WC10-0433-R	-1	4	-1	-1	-1	13	-1	7	-1	-1	6	-1	-1
WC10-0434	-1	5	-1	-1	-1	12	-1	8	-1	-1	6	-1	-1
WC10-0435	-1	4	-1	-1	-1	14	-1	8	-1	-1	8	-1	-1
WC10-0436	-1	22	-1	-1	-1	31	-1	19	-1	-1	18	-1	-1
WC10-0437	-1	12	-1	-1	-1	14	-1	9	-1	-1	8	-1	-1
WC10-0438	-1	4	-1	-1	-1	10	-1	7	-1	-1	5	-1	-1
WC10-0439	-1	5	-1	-1	-1	7	-1	3	-1	-1	3	-1	-1
WC10-0440	-1	10	-1	-1	-1	15	-1	5	-1	-1	6	-1	-1
WC10-0441	-1	8	-1	-1	-1	9	-1	6	-1	-1	6	-1	-1
WC10-0442	-1	6	-1	-1	-1	9	-1	5	-1	-1	4	-1	-1
WC10-0443	-1	5	-1	-1	-1	8	-1	6	-1	-1	4	-1	-1
WC10-0444	-1	3	-1	-1	-1	8	-1	5	-1	-1	3	-1	-1
WC10-0445	-1	15	-1	-1	-1	21	-1	7	-1	-1	11	-1	-1
WC10-0446	-1	9	-1	-1	-1	10	-1	7	-1	-1	5	-1	-1
WC10-0447	-1	5	-1	-1	-1	15	-1	5	-1	-1	6	-1	-1
WC10-0448	-1	5	-1	-1	-1	12	-1	7	-1	-1	7	-1	-1
WC10-0448-R	-1	11	-1	-1	-1	12	-1	8	-1	-1	7	-1	-1

-1=Reporting Limit of 1pg/g (ppt=parts per trillion)

	040-LPB	041-LBA	042-LPB	043-HB	044-HB	045-LA	046-LPH	047-LBA	048-HB	049-HB	050-LBA	051-LBI	052-LPB
WC10-0449	-1	6	-1	-1	-1	12	-1	8	-1	-1	8	-1	-1
WC10-0450	-1	4	-1	-1	-1	9	-1	6	-1	-1	5	-1	-1
WC10-0450A	-1	3	-1	-1	-1	7	-1	5	-1	-1	4	-1	-1
WC10-0451	-1	8	-1	-1	-1	11	-1	4	-1	-1	5	-1	-1
WC10-0452	-1	7	-1	-1	-1	10	-1	3	-1	-1	4	-1	-1
WC10-0453	-1	2	-1	-1	-1	6	-1	4	-1	-1	2	-1	-1
WC10-0454	-1	5	-1	-1	-1	7	-1	4	-1	-1	3	-1	-1
WC10-0455	-1	6	-1	-1	-1	6	-1	4	-1	-1	4	-1	-1
WC10-0456	-1	9	-1	-1	-1	9	-1	6	-1	-1	6	-1	-1
WC10-0457	-1	7	-1	-1	-1	9	-1	5	-1	-1	4	-1	-1
WC10-0458	-1	6	-1	-1	-1	8	-1	5	-1	-1	4	-1	-1
WC10-0459	-1	7	-1	-1	-1	9	-1	6	-1	-1	5	-1	-1
WC10-0460	-1	8	-1	-1	-1	10	-1	6	-1	-1	6	-1	-1
WC10-0461	-1	6	-1	-1	-1	6	-1	4	-1	-1	3	-1	-1
WC10-0462	-1	3	-1	-1	-1	6	-1	4	-1	-1	3	-1	-1
WC10-0462-R	-1	5	-1	-1	-1	6	-1	4	-1	-1	3	-1	-1
WC10-0463	-1	7	-1	-1	-1	8	-1	5	-1	-1	4	-1	-1
WC10-0464	-1	3	-1	-1	-1	7	-1	5	-1	-1	3	-1	-1
WC10-0465	-1	6	-1	-1	-1	7	-1	5	-1	-1	4	-1	-1
WC10-0466	-1	2	-1	-1	-1	5	-1	3	-1	-1	2	-1	-1
WC10-0467	-1	5	-1	-1	-1	6	-1	4	-1	-1	3	-1	-1
WC10-0468	-1	7	-1	-1	-1	7	-1	5	-1	-1	4	-1	-1
WC10-0469	-1	6	-1	-1	-1	6	-1	4	-1	-1	4	-1	-1
WC10-0470	-1	1	-1	-1	-1	8	-1	6	-1	-1	4	-1	-1
WC10-0471	-1	8	-1	-1	-1	9	-1	7	-1	-1	6	-1	-1
WC10-0472	-1	9	-1	-1	-1	10	-1	7	-1	-1	5	-1	-1
WC10-0473	-1	8	-1	-1	-1	10	-1	7	-1	-1	6	-1	-1
WC10-0474	-1	4	-1	-1	-1	10	-1	7	-1	-1	5	-1	-1
WC10-0475	-1	4	-1	-1	-1	8	-1	4	-1	-1	4	-1	-1
WC10-0476	-1	5	-1	-1	-1	11	-1	8	-1	-1	6	-1	-1
WC10-0477	-1	6	-1	-1	-1	12	-1	9	-1	-1	6	-1	-1
WC10-0477-R	-1	10	-1	-1	-1	14	-1	10	-1	-1	6	-1	-1
WC10-0478	-1	5	-1	-1	-1	10	-1	4	-1	-1	5	-1	-1
WC10-0479	-1	11	-1	-1	-1	17	-1	10	-1	-1	6	-1	-1
WC10-0480	-1	4	-1	-1	-1	9	-1	5	-1	-1	4	-1	-1
WC10-0481	-1	9	-1	-1	-1	12	-1	7	-1	-1	5	-1	-1
WC10-0482	-1	9	-1	-1	-1	13	-1	8	-1	-1	6	-1	-1
WC10-0483	-1	9	-1	-1	-1	13	-1	7	-1	-1	5	-1	-1
WC10-0484	-1	8	-1	-1	-1	11	-1	7	-1	-1	5	-1	-1
WC10-0485	-1	8	-1	-1	-1	10	-1	7	-1	-1	5	-1	-1
WC10-0486	-1	10	-1	-1	-1	11	-1	5	-1	-1	6	-1	-1
WC10-0487	-1	8	-1	-1	-1	7	-1	5	-1	-1	5	-1	-1
WC10-0488	-1	5	-1	-1	-1	11	-1	6	-1	-1	5	-1	-1
WC10-0489	-1	39	-1	-1	-1	27	-1	14	-1	-1	17	-1	-1
WC10-0490	-1	4	-1	-1	-1	7	-1	5	-1	-1	4	-1	-1
WC10-0491	-1	1	-1	-1	-1	9	-1	6	-1	-1	3	-1	-1
WC10-0492	-1	5	-1	-1	-1	11	-1	7	-1	-1	5	-1	-1
WC10-0492-R	-1	7	-1	-1	-1	9	-1	6	-1	-1	4	-1	-1
WC10-0493	-1	15	-1	-1	-1	20	-1	15	-1	-1	11	-1	-1
WC10-0494	-1	2	-1	-1	-1	12	-1	8	-1	-1	5	-1	-1
WC10-0495	-1	27	-1	-1	-1	28	-1	14	-1	-1	20	-1	-1
WC10-0496	-1	8	-1	-1	-1	11	-1	7	-1	-1	5	-1	-1
WC10-0497	-1	3	-1	-1	-1	11	-1	7	-1	-1	5	-1	-1
WC10-0498	-1	12	-1	-1	-1	15	-1	11	-1	-1	9	-1	-1

-1=Reporting Limit of 1pg/g (ppt=parts per trillion)

	040-LPB	041-LBA	042-LPB	043-HB	044-HB	045-LA	046-LPH	047-LBA	048-HB	049-HB	050-LBA	051-LBI	052-LPB
WC10-0499	-1	8	-1	-1	-1	10	-1	6	-1	-1	6	-1	-1
WC10-0500	-1	4	-1	-1	-1	12	-1	9	-1	-1	7	-1	-1
WC10-0500A	-1	8	-1	-1	-1	10	-1	7	-1	-1	6	-1	-1
WC10-0501	-1	4	-1	-1	-1	6	-1	5	-1	-1	5	-1	-1
WC10-0502	-1	3	-1	-1	-1	8	-1	5	-1	-1	4	-1	-1
WC10-0503	-1	9	-1	-1	-1	12	-1	8	-1	-1	6	-1	-1
WC10-0504	-1	4	-1	-1	-1	9	-1	6	-1	-1	5	-1	-1
WC10-0505	-1	12	-1	-1	-1	14	-1	10	-1	-1	8	-1	-1
WC10-0506	-1	10	-1	-1	-1	9	-1	4	-1	-1	6	-1	-1
WC10-0506-R	-1	12	-1	-1	-1	10	-1	5	-1	-1	7	-1	-1
WC10-0507	-1	3	-1	-1	-1	7	-1	5	-1	-1	4	-1	-1
WC10-0508	-1	39	-1	-1	-1	32	-1	17	-1	-1	18	-1	-1
WC10-0509	-1	8	-1	-1	-1	9	-1	7	-1	-1	6	-1	-1
WC10-0510	-1	7	-1	-1	-1	9	-1	6	-1	-1	5	-1	-1
WC10-0511	-1	9	-1	-1	-1	10	-1	7	-1	-1	5	-1	-1
WC10-0512	-1	8	-1	-1	-1	10	-1	8	-1	-1	7	-1	-1
WC10-0513	-1	3	-1	-1	-1	4	-1	3	-1	-1	2	-1	-1
WC10-0514	-1	7	-1	-1	-1	8	-1	6	-1	-1	5	-1	-1
WC10-0515	-1	6	-1	-1	-1	7	-1	5	-1	-1	4	-1	-1
WC10-0516	-1	4	-1	-1	-1	7	-1	5	-1	-1	4	-1	-1
WC10-0517	-1	5	-1	-1	-1	11	-1	8	-1	-1	8	-1	-1
WC10-0518	-1	4	-1	-1	-1	8	-1	7	-1	-1	6	-1	-1
WC10-0519	-1	2	-1	-1	-1	3	-1	2	-1	-1	1	-1	-1
WC10-0520	-1	3	-1	-1	-1	3	-1	2	-1	-1	1	-1	-1
WC10-0521	-1	3	-1	-1	-1	7	-1	5	-1	-1	3	-1	-1
WC10-0521-R	-1	3	-1	-1	-1	7	-1	5	-1	-1	3	-1	-1
WC10-0522	-1	3	-1	-1	-1	5	-1	4	-1	-1	2	-1	-1
WC10-0523	-1	4	-1	-1	-1	6	-1	4	-1	-1	3	-1	-1
WC10-0524	-1	8	-1	-1	-1	9	-1	4	-1	-1	6	-1	-1
WC10-0525	-1	1	-1	-1	-1	2	-1	2	-1	-1	1	-1	-1
WC10-0525A	-1	1	-1	-1	-1	3	-1	2	-1	-1	1	-1	-1
WC10-0526	-1	2	-1	-1	-1	3	-1	2	-1	-1	3	-1	-1
WC10-0527	-1	7	-1	-1	-1	9	-1	4	-1	-1	4	-1	-1
WC10-0528	-1	9	-1	-1	-1	12	-1	7	-1	-1	5	-1	-1
WC10-0529	-1	6	-1	-1	-1	5	-1	3	-1	-1	3	-1	-1
WC10-0530	-1	4	-1	-1	-1	8	-1	3	-1	-1	6	-1	-1
WC10-0531	-1	11	-1	-1	-1	13	-1	6	-1	-1	8	-1	-1
WC10-0532	-1	3	-1	-1	-1	5	-1	4	-1	-1	4	-1	-1
WC10-0533	-1	8	-1	-1	-1	9	-1	6	-1	-1	6	-1	-1
WC10-0534	-1	3	-1	-1	-1	3	-1	2	-1	-1	3	-1	-1
WC10-0534-R	-1	1	-1	-1	-1	3	-1	2	-1	-1	3	-1	-1
WC10-0535	-1	13	-1	-1	-1	11	-1	8	-1	-1	9	-1	-1
WC10-0536	-1	7	-1	-1	-1	7	-1	3	-1	-1	3	-1	-1
WC10-0537	-1	6	-1	-1	-1	5	-1	2	-1	-1	3	-1	-1
WC10-0538	-1	3	-1	-1	-1	9	-1	6	-1	-1	5	-1	-1
WC10-0539	-1	2	-1	-1	-1	3	-1	2	-1	-1	1	-1	-1
WC10-0540	-1	9	-1	-1	-1	12	-1	5	-1	-1	7	-1	-1
WC10-0541	-1	8	-1	-1	-1	9	-1	6	-1	-1	4	-1	-1
WC10-0542	-1	6	-1	-1	-1	7	-1	5	-1	-1	4	-1	-1
WC10-0543	-1	5	-1	-1	-1	8	-1	6	-1	-1	5	-1	-1
WC10-0544	-1	8	-1	-1	-1	9	-1	3	-1	-1	5	-1	-1
WC10-0545	-1	2	-1	-1	-1	4	-1	3	-1	-1	2	-1	-1
WC10-0546	-1	2	-1	-1	-1	3	-1	2	-1	-1	2	-1	-1
WC10-0547	-1	4	-1	-1	-1	7	-1	3	-1	-1	5	-1	-1

-1=Reporting Limit of 1pg/g (ppt=parts per trillion)

	040-LPB	041-LBA	042-LPB	043-HB	044-HB	045-LA	046-LPH	047-LBA	048-HB	049-HB	050-LBA	051-LBI	052-LPB
WC10-0548	-1	3	-1	-1	-1	3	-1	2	-1	-1	2	-1	-1
WC10-0549	-1	8	-1	-1	-1	7	-1	4	-1	-1	4	-1	-1
WC10-0549-R	-1	3	-1	-1	-1	5	-1	4	-1	-1	3	-1	-1
WC10-0550	-1	4	-1	-1	-1	9	-1	7	-1	-1	5	-1	-1
WC10-0550A	-1	12	-1	-1	-1	13	-1	9	-1	-1	8	-1	-1
WC10-0551	-1	6	-1	-1	-1	4	-1	4	-1	-1	4	-1	-1
WC10-0552	-1	6	-1	-1	-1	8	-1	3	-1	-1	4	-1	-1
WC10-0553	-1	7	-1	-1	-1	5	-1	5	-1	-1	5	-1	-1
WC10-0554	-1	2	-1	-1	-1	3	-1	3	-1	-1	3	-1	-1
WC10-0555	-1	3	-1	-1	-1	2	-1	1	-1	-1	-1	-1	-1
WC10-0556	-1	6	-1	-1	-1	5	-1	4	-1	-1	3	-1	-1
WC10-0557	-1	3	-1	-1	-1	3	-1	2	-1	-1	1	-1	-1
WC10-0558	-1	4	-1	-1	-1	4	-1	3	-1	-1	2	-1	-1
WC10-0559	-1	2	-1	-1	-1	3	-1	2	-1	-1	2	-1	-1
WC10-0560	-1	2	-1	-1	-1	3	-1	2	-1	-1	2	-1	-1
WC10-0561	-1	7	-1	-1	-1	6	-1	5	-1	-1	4	-1	-1
WC10-0562	-1	9	-1	-1	-1	10	-1	7	-1	-1	6	-1	-1
WC10-0563	-1	1	-1	-1	-1	2	-1	1	-1	-1	-1	-1	-1
WC10-0563-R	-1	1	-1	-1	-1	2	-1	1	-1	-1	-1	-1	-1
WC10-0564	-1	5	-1	-1	-1	2	-1	1	-1	-1	-1	-1	-1
WC10-0565	-1	7	-1	-1	-1	8	-1	5	-1	-1	4	-1	-1
WC10-0566	-1	5	-1	-1	-1	4	-1	3	-1	-1	2	-1	-1
WC10-0567	-1	10	-1	-1	-1	12	-1	4	-1	-1	7	-1	-1
WC10-0568	-1	2	-1	-1	-1	3	-1	2	-1	-1	-1	-1	-1
WC10-0569	-1	4	-1	-1	-1	4	-1	3	-1	-1	2	-1	-1
WC10-0570	-1	2	-1	-1	-1	6	-1	2	-1	-1	2	-1	-1
WC10-0571	-1	5	-1	-1	-1	6	-1	6	-1	-1	4	-1	-1
WC10-0572	-1	2	-1	-1	-1	7	-1	4	-1	-1	3	-1	-1
WC10-0573	-1	6	-1	-1	-1	10	-1	3	-1	-1	4	-1	-1
WC10-0574	-1	5	-1	-1	-1	7	-1	2	-1	-1	3	-1	-1
WC10-0575	-1	2	-1	-1	-1	3	-1	2	-1	-1	1	-1	-1
WC10-0576	-1	3	-1	-1	-1	8	-1	2	-1	-1	3	-1	-1
WC10-0577	-1	4	-1	-1	-1	5	-1	2	-1	-1	3	-1	-1
WC10-0578	-1	2	-1	-1	-1	6	-1	2	-1	-1	3	-1	-1
WC10-0578-R	-1	5	-1	-1	-1	6	-1	2	-1	-1	3	-1	-1
WC10-0579	-1	2	-1	-1	-1	3	-1	2	-1	-1	2	-1	-1
WC10-0580	-1	4	-1	-1	-1	9	-1	6	-1	-1	4	-1	-1
WC10-0581	-1	4	-1	-1	-1	7	-1	4	-1	-1	5	-1	-1
WC10-0582	-1	6	-1	-1	-1	9	-1	6	-1	-1	6	-1	-1
WC10-0583	-1	3	-1	-1	-1	4	-1	3	-1	-1	2	-1	-1
WC10-0584	-1	9	-1	-1	-1	6	-1	5	-1	-1	4	-1	-1
WC10-0585	-1	9	-1	-1	-1	3	-1	2	-1	-1	-1	-1	-1
WC10-0586	-1	3	-1	-1	-1	7	-1	5	-1	-1	5	-1	-1
WC10-0587	-1	9	-1	-1	-1	7	-1	5	-1	-1	5	-1	-1
WC10-0588	-1	7	-1	-1	-1	7	-1	5	-1	-1	5	-1	-1
WC10-0589	-1	10	-1	-1	-1	10	-1	8	-1	-1	6	-1	-1
WC10-0590	-1	7	-1	-1	-1	8	-1	5	-1	-1	4	-1	-1
WC10-0591	-1	1	-1	-1	-1	3	-1	2	-1	-1	-1	-1	-1
WC10-0592	-1	6	-1	-1	-1	7	-1	5	-1	-1	3	-1	-1
WC10-0593	-1	3	-1	-1	-1	3	-1	2	-1	-1	2	-1	-1
WC10-0593-R	-1	2	-1	-1	-1	3	-1	2	-1	-1	2	-1	-1
WC10-0594	-1	7	-1	-1	-1	5	-1	4	-1	-1	4	-1	-1
WC10-0595	-1	7	-1	-1	-1	7	-1	4	-1	-1	4	-1	-1
WC10-0596	-1	3	-1	-1	-1	9	-1	3	-1	-1	4	-1	-1

	040-LPB	041-LBA	042-LPB	043-HB	044-HB	045-LA	046-LPH	047-LBA	048-HB	049-HB	050-LBA	051-LBI	052-LPB
WC10-0597	-1	3	-1	-1	-1	8	-1	5	-1	-1	4	-1	-1
WC10-0598	-1	8	-1	-1	-1	9	-1	6	-1	-1	5	-1	-1
WC10-0599	-1	8	-1	-1	-1	9	-1	3	-1	-1	5	-1	-1
WC10-0600	-1	2	-1	-1	-1	4	-1	3	-1	-1	2	-1	-1
WC10-0600A	-1	14	-1	-1	-1	11	-1	9	-1	-1	9	-1	-1
WC10-0601	-1	5	-1	-1	-1	13	-1	7	-1	-1	7	-1	-1
WC10-0602	-1	2	-1	-1	-1	5	-1	4	-1	-1	3	-1	-1
WC10-0603	-1	11	-1	-1	-1	11	-1	7	-1	-1	5	-1	-1
WC10-0604	-1	3	-1	-1	-1	8	-1	5	-1	-1	5	-1	-1
WC10-0605	-1	9	-1	-1	-1	8	-1	6	-1	-1	5	-1	-1
WC10-0606	-1	2	-1	-1	-1	6	-1	4	-1	-1	3	-1	-1
WC10-0607	-1	9	-1	-1	-1	13	-1	7	-1	-1	7	-1	-1
WC10-0607-R	-1	10	-1	-1	-1	14	-1	3	-1	-1	7	-1	-1
WC10-0608	-1	4	-1	-1	-1	10	-1	7	-1	-1	6	-1	-1
WC10-0609	-1	8	-1	-1	-1	6	-1	4	-1	-1	3	-1	-1
WC10-0610	-1	4	-1	-1	-1	10	-1	7	-1	-1	6	-1	-1
WC10-0611	-1	7	-1	-1	-1	4	-1	2	-1	-1	1	-1	-1
WC10-0612	-1	7	-1	-1	-1	5	-1	4	-1	-1	3	-1	-1
WC10-0613	-1	4	-1	-1	-1	7	-1	5	-1	-1	4	-1	-1
WC10-0614	-1	6	-1	-1	-1	5	-1	4	-1	-1	3	-1	-1
WC10-0615	-1	6	-1	-1	-1	6	-1	4	-1	-1	3	-1	-1
WC10-0616	-1	9	-1	-1	-1	6	-1	5	-1	-1	4	-1	-1
WC10-0617	-1	2	-1	-1	-1	3	-1	3	-1	-1	2	-1	-1
WC10-0618	-1	3	-1	-1	-1	3	-1	2	-1	-1	1	-1	-1
WC10-0619	-1	3	-1	-1	-1	7	-1	5	-1	-1	3	-1	-1
WC10-0620	-1	3	-1	-1	-1	4	-1	3	-1	-1	1	-1	-1
WC10-0621	-1	4	-1	-1	-1	6	-1	4	-1	-1	3	-1	-1
WC10-0622	-1	8	-1	-1	-1	4	-1	3	-1	-1	2	-1	-1
WC10-0623	-1	2	-1	-1	-1	5	-1	3	-1	-1	2	-1	-1
WC10-0623-R	-1	3	-1	-1	-1	7	-1	5	-1	-1	3	-1	-1
WC10-0624	-1	13	-1	-1	-1	12	-1	9	-1	-1	8	-1	-1
WC10-0625	-1	2	-1	-1	-1	3	-1	2	-1	-1	1	-1	-1
WC10-0625A	-1	3	-1	-1	-1	4	-1	3	-1	-1	2	-1	-1
WC10-0626	-1	11	-1	-1	-1	6	-1	4	-1	-1	3	-1	-1
WC10-0627	-1	15	-1	-1	-1	11	-1	8	-1	-1	5	-1	-1
WC10-0628	-1	8	-1	-1	-1	5	-1	4	-1	-1	2	-1	-1
WC10-0629	-1	2	-1	-1	-1	5	-1	3	-1	-1	1	-1	-1
WC10-0630	-1	6	-1	-1	-1	13	-1	9	-1	-1	6	-1	-1
WC10-0631	-1	12	-1	-1	-1	10	-1	7	-1	-1	5	-1	-1
WC10-0632	-1	15	-1	-1	-1	12	-1	8	-1	-1	6	-1	-1
WC10-0633	-1	10	-1	-1	-1	8	-1	5	-1	-1	3	-1	-1
WC10-0634	-1	3	-1	-1	-1	3	-1	2	-1	-1	2	-1	-1
WC10-0635	-1	15	-1	-1	-1	12	-1	8	-1	-1	5	-1	-1
WC10-0636	-1	13	-1	-1	-1	11	-1	8	-1	-1	5	-1	-1
WC10-0637	-1	14	-1	-1	-1	11	-1	6	-1	-1	4	-1	-1
WC10-0637-R	-1	16	-1	-1	-1	13	-1	8	-1	-1	5	-1	-1
WC10-0638	-1	13	-1	-1	-1	10	-1	6	-1	-1	3	-1	-1
WC10-0639	-1	16	-1	-1	-1	14	-1	9	-1	-1	6	-1	-1
WC10-0640	-1	35	-1	-1	-1	14	-1	13	-1	-1	10	-1	-1
WC10-0641	-1	10	-1	-1	-1	13	-1	7	-1	-1	4	-1	-1
WC10-0642	-1	23	-1	-1	-1	17	-1	12	-1	-1	10	-1	-1
WC10-0644	-1	22	-1	-1	-1	21	-1	11	-1	-1	8	-1	-1
WC10-0645	-1	13	-1	-1	-1	7	-1	4	-1	-1	2	-1	-1
WC10-0646	-1	4	-1	-1	-1	8	-1	5	-1	-1	3	-1	-1

	040-LPB	041-LBA	042-LPB	043-HB	044-HB	045-LA	046-LPH	047-LBA	048-HB	049-HB	050-LBA	051-LBI	052-LPB
WC10-0647	-1	5	-1	-1	-1	7	-1	4	-1	-1	3	-1	-1
WC10-0648	-1	8	-1	-1	-1	5	-1	3	-1	-1	2	-1	-1
WC10-0649	-1	2	-1	-1	-1	4	-1	2	-1	-1	1	-1	-1
WC10-0650	-1	15	-1	-1	-1	13	-1	7	-1	-1	5	-1	-1
WC10-0650A	-1	8	-1	-1	-1	13	-1	6	-1	-1	5	-1	-1
WC10-0651	-1	2	-1	-1	-1	3	-1	2	-1	-1	1	-1	-1
WC10-0652	-1	27	1	-1	-1	30	-1	16	-1	1	13	-1	-1
WC10-0652-R	-1	27	-1	-1	-1	30	-1	16	-1	-1	14	-1	-1
WC10-0653	-1	15	-1	-1	-1	11	-1	7	-1	-1	4	-1	-1
WC10-0654	-1	18	-1	-1	-1	15	-1	8	-1	-1	6	-1	-1
WC10-0655	-1	18	-1	-1	-1	12	-1	6	-1	-1	4	-1	-1
WC10-0656	-1	18	-1	-1	-1	16	-1	8	-1	-1	5	-1	-1
WC10-0657	-1	5	-1	-1	-1	10	-1	6	-1	-1	3	-1	-1
WC10-0658	-1	11	-1	-1	-1	11	-1	6	-1	-1	4	-1	-1
WC10-0659	-1	16	-1	-1	-1	16	-1	11	-1	-1	8	-1	-1
WC10-0660	-1	11	-1	-1	-1	8	-1	4	-1	-1	2	-1	-1
WC10-0661	-1	12	-1	-1	-1	7	-1	5	-1	-1	3	-1	-1
WC10-0662	-1	19	-1	-1	-1	16	-1	9	-1	-1	7	-1	-1
WC10-0663	-1	14	-1	-1	-1	11	-1	7	-1	-1	6	-1	-1
WC10-0664	-1	21	-1	-1	-1	17	-1	10	-1	-1	7	-1	-1
WC10-0665	-1	8	-1	-1	-1	6	-1	4	-1	-1	3	-1	-1
WC10-0666	-1	9	-1	-1	-1	6	-1	4	-1	-1	3	-1	-1
WC10-0667	-1	12	-1	-1	-1	8	-1	6	-1	-1	4	-1	-1
WC10-0667-R	-1	9	-1	-1	-1	8	-1	4	-1	-1	2	-1	-1
WC10-0668	-1	9	-1	-1	-1	7	-1	3	-1	-1	1	-1	-1
WC10-0669	-1	7	-1	-1	-1	6	-1	2	-1	-1	-1	-1	-1
WC10-0670	-1	73	-1	-1	-1	30	-1	28	-1	-1	22	1	-1
WC10-0671	-1	11	-1	-1	-1	9	-1	5	-1	-1	4	-1	-1
WC10-0672	-1	16	-1	-1	-1	13	-1	8	-1	-1	5	-1	-1
WC10-0673	-1	10	-1	-1	-1	8	-1	5	-1	-1	4	-1	-1
WC10-0674	-1	13	-1	-1	-1	17	-1	16	-1	-1	17	1	-1
WC10-0675	-1	31	-1	-1	-1	16	-1	16	-1	-1	15	-1	-1
WC10-0675A	-1	17	-1	-1	-1	15	-1	11	-1	-1	9	-1	-1
WC10-0676	-1	11	-1	-1	-1	8	-1	5	-1	-1	4	-1	-1
WC10-0677	-1	7	-1	-1	-1	6	-1	4	-1	-1	3	-1	-1
WC10-0678	-1	17	-1	-1	-1	15	-1	10	-1	-1	7	-1	-1
WC10-0679	-1	13	-1	-1	-1	13	-1	9	-1	-1	7	-1	-1
WC10-0680	-1	2	-1	-1	-1	3	-1	2	-1	-1	1	-1	-1
WC10-0681	-1	5	-1	-1	-1	9	-1	6	-1	-1	4	-1	-1
WC10-0681-R	-1	12	-1	-1	-1	10	-1	7	-1	-1	5	-1	-1
WC10-0682	-1	8	-1	-1	-1	7	-1	5	-1	-1	3	-1	-1
WC10-0683	-1	10	-1	-1	-1	7	-1	4	-1	-1	3	-1	-1
WC10-0684	-1	12	-1	-1	-1	10	-1	6	-1	-1	4	-1	-1
WC10-0685	-1	3	-1	-1	-1	6	-1	3	-1	-1	3	-1	-1
WC10-0686	-1	9	-1	-1	-1	9	-1	6	-1	-1	4	-1	-1
WC10-0687	-1	7	-1	-1	-1	4	-1	2	-1	-1	1	-1	-1
WC10-0688	-1	11	-1	-1	-1	8	-1	6	-1	-1	4	-1	-1
WC10-0689	-1	38	-1	-1	-1	27	-1	19	-1	-1	17	-1	-1
WC10-0690	-1	17	-1	-1	-1	20	-1	19	-1	-1	19	-1	-1
WC10-0691	-1	7	-1	-1	-1	12	-1	8	-1	-1	8	-1	-1
WC10-0692	-1	10	-1	-1	-1	8	-1	5	-1	-1	4	-1	-1
WC10-0693	-1	6	-1	-1	-1	5	-1	4	-1	-1	3	-1	-1
WC10-0694	-1	14	-1	-1	-1	14	-1	9	-1	-1	7	-1	-1
WC10-0695	-1	10	-1	-1	-1	10	-1	6	-1	-1	5	-1	-1

	040-LPB	041-LBA	042-LPB	043-HB	044-HB	045-LA	046-LPH	047-LBA	048-HB	049-HB	050-LBA	051-LBI	052-LPB
WC10-0696	-1	5	-1	-1	-1	5	-1	3	-1	-1	2	-1	-1
WC10-0696-R	-1	8	-1	-1	-1	5	-1	4	-1	-1	2	-1	-1
WC10-0697	-1	12	-1	-1	-1	10	-1	7	-1	-1	5	-1	-1
WC10-0698	-1	9	-1	-1	-1	8	-1	5	-1	-1	4	-1	-1
WC10-0699	-1	8	-1	-1	-1	6	-1	3	-1	-1	1	-1	-1
WC10-0701	-1	7	-1	-1	-1	4	-1	4	-1	-1	3	-1	-1
WC10-0702	-1	10	-1	-1	-1	9	-1	5	-1	-1	3	-1	-1
WC10-0703	-1	9	-1	-1	-1	9	-1	6	-1	-1	4	-1	-1
WC10-0704	-1	9	-1	-1	-1	7	-1	5	-1	-1	3	-1	-1
WC10-0705	-1	14	-1	-1	-1	12	-1	9	-1	-1	6	-1	-1
WC10-0706	-1	8	-1	-1	-1	8	-1	6	-1	-1	3	-1	-1
WC10-0707	-1	9	-1	-1	-1	8	-1	6	-1	-1	5	-1	-1
WC10-0708	-1	2	-1	-1	-1	3	-1	2	-1	-1	-1	-1	-1
WC10-0709	-1	3	-1	-1	-1	4	-1	2	-1	-1	1	-1	-1
WC10-0710	-1	12	-1	-1	-1	11	-1	7	-1	-1	5	-1	-1
WC10-0711	-1	4	-1	-1	-1	7	-1	4	-1	-1	3	-1	-1
WC10-0712	-1	9	-1	-1	-1	9	-1	5	-1	-1	4	-1	-1
WC10-0712-R	-1	11	-1	-1	-1	9	-1	5	-1	-1	3	-1	-1
WC10-0713	-1	6	-1	-1	-1	5	-1	3	-1	-1	2	-1	-1
WC10-0714	-1	5	-1	-1	-1	5	-1	4	-1	-1	3	-1	-1
WC10-0715	-1	7	-1	-1	-1	6	-1	4	-1	-1	4	-1	-1
WC10-0716	-1	6	-1	-1	-1	6	-1	4	-1	-1	2	-1	-1
WC10-0717	-1	4	-1	-1	-1	3	-1	2	-1	-1	2	-1	-1
WC10-0718	-1	6	-1	-1	-1	6	-1	3	-1	-1	2	-1	-1
WC10-0719	-1	15	-1	-1	-1	14	-1	10	-1	-1	7	-1	-1
WC10-0720	-1	10	-1	-1	-1	7	-1	5	-1	-1	4	-1	-1
WC10-0721	-1	9	-1	-1	-1	8	-1	5	-1	-1	4	-1	-1
WC10-0722	-1	7	-1	-1	-1	7	-1	5	-1	-1	3	-1	-1
WC10-0723	-1	12	-1	-1	-1	10	-1	7	-1	-1	5	-1	-1
WC10-0724	-1	9	-1	-1	-1	8	-1	4	-1	-1	3	-1	-1
WC10-0725	-1	9	-1	-1	-1	8	-1	5	-1	-1	3	-1	-1
WC10-0725A	-1	8	-1	-1	-1	7	-1	4	-1	-1	4	-1	-1
WC10-0726	-1	13	-1	-1	-1	10	-1	7	-1	-1	6	-1	-1
WC10-0726-R	-1	13	-1	-1	-1	9	-1	6	-1	-1	5	-1	-1
WC10-0727	-1	3	-1	-1	-1	5	-1	3	-1	-1	2	-1	-1
WC10-0728	-1	11	-1	-1	-1	9	-1	6	-1	-1	4	-1	-1
WC10-0729	-1	11	-1	-1	-1	7	-1	5	-1	-1	4	-1	-1
WC10-0730	-1	15	-1	-1	-1	18	-1	11	-1	-1	9	-1	-1
WC10-0731	-1	15	-1	-1	-1	16	-1	9	-1	-1	8	-1	-1
WC10-0732	-1	11	-1	-1	-1	14	-1	5	-1	-1	6	-1	-1
WC10-0733	-1	15	-1	-1	-1	15	-1	10	-1	-1	9	-1	-1
WC10-0734	-1	12	-1	-1	-1	11	-1	7	-1	-1	4	-1	-1
WC10-0735	-1	12	-1	-1	-1	16	-1	7	-1	-1	8	-1	-1
WC10-0739	-1	3	-1	-1	-1	7	-1	5	-1	-1	4	-1	-1
WC10-0740	-1	33	-1	-1	-1	22	-1	16	-1	-1	16	-1	-1
WC10-0741	-1	3	-1	-1	-1	5	-1	1	-1	-1	3	-1	-1
WC10-0741-R	-1	5	-1	-1	-1	5	-1	3	-1	-1	3	-1	-1
WC10-0742	-1	8	-1	-1	-1	8	-1	5	-1	-1	4	-1	-1
WC10-0743	-1	5	-1	-1	-1	3	-1	3	-1	-1	3	-1	-1
WC10-0744	-1	4	-1	-1	-1	10	-1	4	-1	-1	4	-1	-1
WC10-0745	-1	9	-1	-1	-1	9	-1	3	-1	-1	4	-1	-1
WC10-0746	-1	8	-1	-1	-1	9	-1	3	-1	-1	4	-1	-1
WC10-0747	-1	3	-1	-1	-1	3	-1	2	-1	-1	2	-1	-1
WC10-0748	-1	10	-1	-1	-1	9	-1	6	-1	-1	6	-1	-1

	040-LPB	041-LBA	042-LPB	043-HB	044-HB	045-LA	046-LPH	047-LBA	048-HB	049-HB	050-LBA	051-LBI	052-LPB
WC10-0749	-1	6	-1	-1	-1	6	-1	-1	-1	-1	3	-1	-1
WC10-0750	-1	14	-1	-1	-1	17	-1	6	-1	-1	8	-1	-1
WC10-0750A	-1	14	-1	-1	-1	18	-1	6	-1	-1	8	-1	-1
WC10-0751	-1	16	-1	-1	-1	21	-1	7	-1	-1	8	-1	-1
WC10-0752	-1	2	-1	-1	-1	3	-1	2	-1	-1	2	-1	-1
WC10-0753	-1	7	-1	-1	-1	8	-1	2	-1	-1	4	-1	-1
WC10-0754	-1	7	-1	-1	-1	8	-1	3	-1	-1	4	-1	-1
WC10-0755	-1	7	-1	-1	-1	7	-1	5	-1	-1	3	-1	-1
WC10-0755-R	-1	7	-1	-1	-1	7	-1	5	-1	-1	4	-1	-1
WC10-0756	-1	3	-1	-1	-1	5	-1	3	-1	-1	2	-1	-1
WC10-0757	-1	4	-1	-1	-1	4	-1	3	-1	-1	2	-1	-1
WC10-0758	-1	6	-1	-1	-1	6	-1	2	-1	-1	2	-1	-1
WC10-0759	-1	8	-1	-1	-1	9	-1	4	-1	-1	4	-1	-1
WC10-0760	-1	4	-1	-1	-1	3	-1	2	-1	-1	2	-1	-1
WC10-0761	-1	7	-1	-1	-1	8	-1	5	-1	-1	3	-1	-1
WC10-0762	-1	9	-1	-1	-1	8	-1	6	-1	-1	5	-1	-1
WC10-0763	-1	7	-1	-1	-1	5	-1	4	-1	-1	4	-1	-1
WC10-0764	-1	7	-1	-1	-1	8	-1	3	-1	-1	3	-1	-1
WC10-0765	-1	5	-1	-1	-1	5	-1	3	-1	-1	3	-1	-1
WC10-0766	-1	12	-1	-1	-1	7	-1	5	-1	-1	4	-1	-1
WC10-0767	-1	6	-1	-1	-1	7	-1	5	-1	-1	3	-1	-1
WC10-0768	-1	4	-1	-1	-1	5	-1	4	-1	-1	4	-1	-1
WC10-0769	-1	3	-1	-1	-1	6	-1	4	-1	-1	2	-1	-1
WC10-0770	-1	7	-1	-1	-1	6	-1	4	-1	-1	3	-1	-1
WC10-0770-R	-1	9	-1	-1	-1	6	-1	5	-1	-1	3	-1	-1
WC10-0771	-1	7	-1	-1	-1	7	-1	5	-1	-1	3	-1	-1
WC10-0772	-1	7	-1	-1	-1	9	-1	5	-1	-1	5	-1	-1
WC10-0773	-1	7	-1	-1	-1	5	-1	4	-1	-1	3	-1	-1
WC10-0774	-1	4	-1	-1	-1	10	-1	7	-1	-1	5	-1	-1
WC10-0775	-1	2	-1	-1	-1	4	-1	2	-1	-1	1	-1	-1
WC10-0775A	-1	7	-1	-1	-1	5	-1	3	-1	-1	2	-1	-1
WC10-0776	-1	12	-1	-1	-1	10	-1	6	-1	-1	7	-1	-1
WC10-0777	-1	9	-1	-1	-1	9	-1	5	-1	-1	3	-1	-1
WC10-0778	-1	12	-1	-1	-1	15	-1	9	-1	-1	9	-1	-1
WC10-0779	-1	13	-1	-1	-1	13	-1	9	-1	-1	8	-1	-1
WC10-0780	-1	10	-1	-1	-1	11	-1	8	-1	-1	5	-1	-1
WC10-0781	-1	9	-1	-1	-1	9	-1	5	-1	-1	4	-1	-1
WC10-0782	-1	12	-1	-1	-1	12	-1	8	-1	-1	5	-1	-1
WC10-0783	-1	5	-1	-1	-1	13	-1	8	-1	-1	6	-1	-1
WC10-0784	-1	9	-1	-1	-1	10	-1	6	-1	-1	7	-1	-1
WC10-0784-R	-1	9	-1	-1	-1	10	-1	6	-1	-1	6	-1	-1
WC10-0785	-1	10	-1	-1	-1	13	-1	8	-1	-1	8	-1	-1
WC10-0786	-1	8	-1	-1	-1	10	-1	6	-1	-1	5	-1	-1
WC10-0787	-1	8	-1	-1	-1	10	-1	6	-1	-1	6	-1	-1
WC10-0788	-1	15	-1	-1	-1	16	-1	9	-1	-1	9	-1	-1
WC10-0789	-1	16	-1	-1	-1	18	-1	11	-1	-1	11	-1	-1
WC10-0790	-1	5	-1	-1	-1	12	-1	8	-1	-1	7	-1	-1
WC10-0791	-1	4	-1	-1	-1	5	-1	3	-1	-1	3	-1	-1
WC10-0792	-1	10	-1	-1	-1	11	-1	4	-1	-1	1	-1	-1
WC10-0793	-1	8	-1	-1	-1	19	-1	11	-1	-1	6	-1	-1
WC10-0794	-1	9	-1	-1	-1	10	-1	3	-1	-1	2	-1	-1
WC10-0795	-1	14	-1	-1	-1	16	-1	9	-1	-1	8	-1	-1
WC10-0796	-1	12	-1	-1	-1	19	-1	9	-1	-1	7	-1	-1
WC10-0797	-1	6	-1	-1	-1	7	-1	4	-1	-1	3	-1	-1

	040-LPB	041-LBA	042-LPB	043-HB	044-HB	045-LA	046-LPH	047-LBA	048-HB	049-HB	050-LBA	051-LBI	052-LPB
WC10-0798	-1	5	-1	-1	-1	5	-1	3	-1	-1	2	-1	-1
WC10-0799	-1	8	-1	-1	-1	10	-1	5	-1	-1	5	-1	-1
WC10-0799-R	-1	8	-1	-1	-1	10	-1	5	-1	-1	4	-1	-1
WC10-0800	-1	5	-1	-1	-1	10	-1	6	-1	-1	4	-1	-1
WC10-0800A	-1	9	-1	-1	-1	11	-1	6	-1	-1	6	-1	-1
WC10-0801	-1	14	-1	-1	-1	13	-1	7	-1	-1	5	-1	-1
WC10-0802	-1	13	-1	-1	-1	11	-1	7	-1	-1	5	-1	-1
WC10-0803	-1	16	-1	-1	-1	14	-1	7	-1	-1	6	-1	-1
WC10-0804	-1	17	-1	-1	-1	16	-1	10	-1	1	6	-1	-1
WC10-0805	-1	8	-1	-1	-1	14	-1	6	-1	-1	4	-1	-1
WC10-0806	-1	12	-1	-1	-1	12	-1	9	-1	-1	5	-1	-1
WC10-0807	-1	16	-1	-1	-1	14	-1	9	-1	-1	7	-1	-1
WC10-0808	-1	14	-1	-1	-1	11	-1	8	-1	-1	5	-1	-1
WC10-0809	-1	12	-1	-1	-1	11	-1	7	-1	-1	6	-1	-1
WC10-0810	-1	10	-1	-1	-1	8	-1	4	-1	-1	3	-1	-1
WC10-0811	-1	9	-1	-1	-1	8	-1	4	-1	-1	3	-1	-1
WC10-0812	-1	7	-1	-1	-1	6	-1	3	-1	-1	2	-1	-1
WC10-0813	-1	12	-1	-1	-1	9	-1	7	-1	-1	5	-1	-1
WC10-0813-R	-1	5	-1	-1	-1	4	-1	2	-1	-1	2	-1	-1
WC10-0814	-1	13	-1	-1	-1	11	-1	6	-1	-1	4	-1	-1
WC10-0815	-1	12	-1	-1	-1	12	-1	9	-1	-1	11	-1	-1
WC10-0816	-1	40	-1	-1	-1	20	-1	13	-1	-1	9	-1	-1
WC10-0817	-1	15	-1	-1	-1	12	-1	7	-1	-1	5	-1	-1
WC10-0818	-1	4	-1	-1	-1	10	-1	6	-1	-1	4	-1	-1
WC10-0819	-1	11	-1	-1	-1	9	-1	5	-1	-1	4	-1	-1
WC10-0820	-1	11	-1	-1	-1	10	-1	5	-1	-1	3	-1	-1
WC10-0821	-1	14	-1	-1	-1	16	-1	10	-1	-1	7	-1	-1
WC10-0822	-1	2	-1	-1	-1	5	-1	3	-1	-1	3	-1	-1
WC10-0823	-1	13	-1	-1	-1	10	-1	6	-1	-1	4	-1	-1
WC10-0824	-1	19	-1	-1	-1	15	-1	11	-1	-1	9	-1	-1
WC10-0825	-1	14	-1	-1	-1	9	-1	7	-1	-1	6	-1	-1
WC10-0825A	-1	16	-1	-1	-1	12	-1	8	-1	-1	8	-1	-1
WC10-0826	-1	5	-1	-1	-1	6	-1	5	-1	-1	3	-1	-1
WC10-0827	-1	4	-1	-1	-1	10	-1	6	-1	-1	5	-1	-1
WC10-0827-R	-1	8	-1	-1	-1	9	-1	6	-1	-1	5	-1	-1
WC10-0828	-1	12	-1	-1	-1	10	-1	7	-1	-1	6	-1	-1
WC10-0829	-1	7	-1	-1	-1	8	-1	5	-1	-1	4	-1	-1
WC10-0830	-1	8	-1	-1	-1	10	-1	6	-1	-1	4	-1	-1
WC10-0831	-1	7	-1	-1	-1	8	-1	5	-1	-1	4	-1	-1
WC10-0832	-1	12	-1	-1	-1	17	-1	7	-1	-1	9	-1	-1
WC10-0833	-1	13	-1	-1	-1	13	-1	8	-1	-1	7	-1	-1
WC10-0834	-1	14	-1	-1	-1	18	-1	6	-1	-1	8	-1	-1
WC10-0835	-1	12	-1	-1	-1	13	-1	4	-1	-1	6	-1	-1
WC10-0836	-1	10	-1	-1	-1	14	-1	6	-1	-1	8	-1	-1
WC10-0837	-1	6	-1	-1	-1	8	-1	3	-1	-1	4	-1	-1
WC10-0838	-1	8	-1	-1	-1	8	-1	3	-1	-1	6	-1	-1
WC10-0839	-1	7	-1	-1	-1	8	-1	4	-1	-1	5	-1	-1
WC10-0840	-1	5	-1	-1	-1	14	-1	4	-1	-1	4	-1	-1
WC10-0841	-1	7	-1	-1	-1	5	-1	4	-1	-1	3	-1	-1
WC10-0842	-1	4	-1	-1	-1	5	-1	3	-1	-1	2	-1	-1
WC10-0842-R	-1	5	-1	-1	-1	6	-1	3	-1	-1	2	-1	-1
WC10-0843	-1	7	-1	-1	-1	9	-1	6	-1	-1	5	-1	-1
WC10-0844	-1	5	-1	-1	-1	6	-1	2	-1	-1	3	-1	-1
WC10-0845	-1	4	-1	-1	-1	4	-1	2	-1	-1	2	-1	-1

	040-LPB	041-LBA	042-LPB	043-HB	044-HB	045-LA	046-LPH	047-LBA	048-HB	049-HB	050-LBA	051-LBI	052-LPB
WC10-0846	-1	2	-1	-1	-1	4	-1	4	-1	-1	3	-1	-1
WC10-0847	-1	8	-1	-1	-1	4	-1	2	-1	-1	2	-1	-1
WC10-0848	-1	9	-1	-1	-1	8	-1	3	-1	-1	4	-1	-1
WC10-0849	-1	5	-1	-1	-1	6	-1	2	-1	-1	3	-1	-1
WC10-0850	-1	2	-1	-1	-1	7	-1	3	-1	-1	4	-1	-1
WC10-0850A	-1	4	-1	-1	-1	13	-1	6	-1	-1	5	-1	-1
WC10-0851	-1	7	-1	-1	-1	11	-1	4	-1	-1	7	-1	-1
WC10-0852	-1	3	-1	-1	-1	7	-1	3	-1	-1	5	-1	-1
WC10-0853	-1	3	-1	-1	-1	3	-1	2	-1	-1	1	-1	-1
WC10-0854	-1	2	-1	-1	-1	6	-1	2	-1	-1	3	-1	-1
WC10-0855	-1	7	-1	-1	-1	8	-1	5	-1	-1	4	-1	-1
WC10-0856	-1	6	-1	-1	-1	7	-1	3	-1	-1	4	-1	-1
WC10-0856-R	-1	6	-1	-1	-1	7	-1	3	-1	-1	4	-1	-1
WC10-0857	-1	5	-1	-1	-1	7	-1	3	-1	-1	3	-1	-1
WC10-0858	-1	5	-1	-1	-1	11	-1	4	-1	-1	4	-1	-1
WC10-0859	-1	4	-1	-1	-1	7	-1	4	-1	-1	4	-1	-1
WC10-0860	-1	24	-1	-1	-1	28	-1	11	-1	-1	15	-1	-1
WC10-0861	-1	11	-1	-1	-1	13	-1	5	-1	-1	7	-1	-1
WC10-0862	-1	12	-1	-1	-1	17	-1	7	-1	-1	9	-1	-1
WC10-0863	-1	6	-1	-1	-1	8	-1	3	-1	-1	4	-1	-1
WC10-0864	-1	7	-1	-1	-1	8	-1	3	-1	-1	3	-1	-1
WC10-0865	-1	2	-1	-1	-1	5	-1	2	-1	-1	3	-1	-1
WC10-0866	-1	10	-1	-1	-1	18	-1	7	-1	-1	10	-1	-1
WC10-0867	-1	6	-1	-1	-1	6	-1	4	-1	-1	3	-1	-1
WC10-0868	-1	33	-1	-1	-1	17	-1	16	-1	-1	13	-1	-1
WC10-0869	-1	3	-1	-1	-1	9	-1	5	-1	-1	2	-1	-1
WC10-0870	-1	3	-1	-1	-1	6	-1	4	-1	-1	3	-1	-1
WC10-0871	-1	3	-1	-1	-1	6	-1	3	-1	-1	3	-1	-1
WC10-0871-R	-1	2	-1	-1	-1	5	-1	3	-1	-1	3	-1	-1
WC10-0872	-1	8	-1	-1	-1	7	-1	4	-1	-1	4	-1	-1
WC10-0873	-1	1	-1	-1	-1	4	-1	2	-1	-1	2	-1	-1
WC10-0874	-1	2	-1	-1	-1	5	-1	3	-1	-1	3	-1	-1
WC10-0875	-1	2	-1	-1	-1	4	-1	2	-1	-1	2	-1	-1
WC10-0875A	-1	3	-1	-1	-1	5	-1	2	-1	-1	3	-1	-1
WC10-0876	-1	5	-1	-1	-1	11	-1	6	-1	-1	6	-1	-1
WC10-0877	-1	5	-1	-1	-1	8	-1	3	-1	-1	5	-1	-1
WC10-0878	-1	2	-1	-1	-1	4	-1	3	-1	-1	1	-1	-1
WC10-0879	-1	4	-1	-1	-1	9	-1	6	-1	-1	4	-1	-1
WC10-0880	-1	3	-1	-1	-1	7	-1	1	-1	-1	3	-1	-1
WC10-0881	-1	5	-1	-1	-1	6	-1	2	-1	-1	3	-1	-1
WC10-0882	-1	5	-1	-1	-1	6	-1	1	-1	-1	3	-1	-1
WC10-0883	-1	9	-1	-1	-1	9	-1	3	-1	-1	5	-1	-1
WC10-0884	-1	10	-1	-1	-1	11	-1	4	-1	-1	5	-1	-1
WC10-0885	-1	5	-1	-1	-1	5	-1	2	-1	-1	2	-1	-1
WC10-0885-R	-1	5	-1	-1	-1	6	-1	1	-1	-1	2	-1	-1
WC10-0886	-1	7	-1	-1	-1	7	-1	5	-1	-1	4	-1	-1
WC10-0887	-1	6	-1	-1	-1	8	-1	3	-1	-1	4	-1	-1
WC10-0888	-1	6	-1	-1	-1	16	-1	6	-1	-1	8	-1	-1
WC10-0889	-1	6	-1	-1	-1	7	-1	3	-1	-1	4	-1	-1
WC10-0890	-1	7	-1	-1	-1	8	-1	5	-1	-1	5	-1	-1
WC10-0891	-1	7	-1	-1	-1	8	-1	2	-1	-1	4	-1	-1
WC10-0892	-1	4	-1	-1	-1	6	-1	2	-1	-1	3	-1	-1
WC10-0893	-1	10	-1	-1	-1	10	-1	6	-1	-1	6	-1	-1
WC10-0894	-1	2	-1	-1	-1	5	-1	3	-1	-1	2	-1	-1

-1=Reporting Limit of 1pg/g (ppt=parts per trillion)

	040-LPB	041-LBA	042-LPB	043-HB	044-HB	045-LA	046-LPH	047-LBA	048-HB	049-HB	050-LBA	051-LBI	052-LPB
WC10-0895	-1	6	-1	-1	-1	13	-1	5	-1	-1	6	-1	-1
WC10-0896	-1	10	-1	-1	-1	15	-1	8	-1	-1	6	-1	-1
WC10-0897	-1	5	-1	-1	-1	6	-1	3	-1	-1	3	-1	-1
WC10-0898	-1	6	-1	-1	-1	7	-1	2	-1	-1	3	-1	-1
WC10-0899	-1	4	-1	-1	-1	4	-1	3	-1	-1	2	-1	-1
WC10-0900	-1	5	-1	-1	-1	6	-1	3	-1	-1	3	-1	-1
WC10-0900-R	-1	5	-1	-1	-1	6	-1	3	-1	-1	3	-1	-1
WC10-0900A	-1	7	-1	-1	-1	9	-1	3	-1	-1	5	-1	-1
WC10-0901	-1	8	-1	-1	-1	11	-1	4	-1	-1	4	-1	-1
WC10-0902	-1	8	-1	-1	-1	8	-1	5	-1	-1	5	-1	-1
WC10-0903	-1	15	-1	-1	-1	16	-1	9	-1	-1	8	-1	-1
WC10-0904	-1	12	-1	-1	-1	8	-1	6	-1	-1	5	-1	-1
WC10-0905	-1	19	-1	-1	-1	24	-1	7	-1	-1	12	-1	-1
WC10-0906	-1	20	-1	-1	-1	17	-1	12	-1	-1	12	-1	-1
WC10-0907	-1	11	-1	-1	-1	12	-1	8	-1	-1	7	-1	-1
WC10-0908	-1	26	-1	-1	-1	34	-1	18	-1	-1	16	-1	-1
WC10-0909	-1	20	-1	-1	-1	23	-1	8	-1	-1	11	-1	-1
WC10-0910	-1	17	-1	-1	-1	20	-1	12	-1	-1	11	-1	-1
WC10-0911	-1	19	-1	-1	-1	25	-1	13	-1	-1	13	-1	-1
WC10-0912	-1	4	-1	-1	-1	3	-1	2	-1	-1	2	-1	-1
WC10-0913	-1	6	-1	-1	-1	8	-1	3	-1	-1	4	-1	-1
WC10-0914	-1	7	-1	-1	-1	8	-1	2	-1	-1	4	-1	-1
WC10-0914-R	-1	6	-1	-1	-1	7	-1	6	-1	-1	4	-1	-1
WC10-0915	-1	3	-1	-1	-1	3	-1	2	-1	-1	2	-1	-1
WC10-0916	-1	-1	-1	-1	-1	2	-1	2	-1	-1	2	-1	-1
WC10-0917	-1	8	-1	-1	-1	11	-1	7	-1	-1	6	-1	-1
WC10-0918	-1	6	-1	-1	-1	14	-1	9	-1	-1	9	-1	-1
WC10-0919	-1	7	-1	-1	-1	7	-1	4	-1	-1	4	-1	-1
WC10-0920	-1	2	-1	-1	-1	3	-1	2	-1	-1	2	-1	-1
WC10-0921	-1	2	-1	-1	-1	3	-1	2	-1	-1	2	-1	-1
WC10-0922	-1	6	-1	-1	-1	7	-1	2	-1	-1	4	-1	-1
WC10-0923	-1	7	-1	-1	-1	8	-1	4	-1	-1	4	-1	-1
WC10-0924	-1	7	-1	-1	-1	6	-1	4	-1	-1	4	-1	-1
WC10-0925	-1	7	-1	-1	-1	6	-1	4	-1	-1	4	-1	-1
WC10-0925A	-1	9	-1	-1	-1	9	-1	6	-1	-1	5	-1	-1
WC10-0926	-1	4	-1	-1	-1	8	-1	4	-1	-1	4	-1	-1
WC10-0927	-1	9	-1	-1	-1	7	-1	5	-1	-1	4	-1	-1
WC10-0928	-1	25	-1	-1	-1	20	-1	16	-1	-1	16	-1	-1
WC10-0928-R	-1	24	-1	-1	-1	18	-1	15	-1	-1	15	-1	-1
WC10-0929	-1	6	-1	-1	-1	17	-1	5	-1	-1	8	-1	-1
WC10-0930	-1	7	-1	-1	-1	24	-1	15	-1	-1	14	-1	-1
WC10-0931	-1	9	-1	-1	-1	9	-1	5	-1	-1	5	-1	-1
WC10-0932	-1	3	-1	-1	-1	7	-1	4	-1	-1	4	-1	-1
WC10-0933	-1	2	-1	-1	-1	6	-1	3	-1	-1	3	-1	-1
WC10-0934	-1	7	-1	-1	-1	8	-1	5	-1	-1	4	-1	-1
WC10-0935	-1	4	-1	-1	-1	9	-1	5	-1	-1	4	-1	-1
WC10-0936	-1	5	-1	-1	-1	5	-1	3	-1	-1	2	-1	-1
WC10-0937	-1	11	-1	-1	-1	12	-1	6	-1	-1	6	-1	-1
WC10-0938	-1	3	-1	-1	-1	4	-1	3	-1	-1	3	-1	-1
WC10-0939	-1	8	-1	-1	-1	9	-1	5	-1	-1	5	-1	-1
WC10-0940	-1	10	-1	-1	-1	11	-1	6	-1	-1	7	-1	-1
WC10-0941	-1	3	-1	-1	-1	9	-1	5	-1	-1	5	-1	-1
WC10-0942	-1	5	-1	-1	-1	10	-1	7	-1	-1	6	-1	-1
WC10-0943	-1	14	-1	-1	-1	15	-1	8	-1	-1	8	-1	-1

	040-LPB	041-LBA	042-LPB	043-HB	044-HB	045-LA	046-LPH	047-LBA	048-HB	049-HB	050-LBA	051-LBI	052-LPB
WC10-0943-R	-1	15	-1	-1	-1	18	-1	10	-1	-1	10	-1	-1
WC10-0944	-1	7	-1	-1	-1	16	-1	9	-1	-1	8	-1	-1
WC10-0945	-1	7	-1	-1	-1	9	-1	5	-1	-1	5	-1	-1
WC10-0946	-1	13	-1	-1	-1	16	-1	8	-1	-1	8	-1	-1
WC10-0947	-1	7	-1	-1	-1	10	-1	5	-1	-1	5	-1	-1
WC10-0948	-1	9	-1	-1	-1	6	-1	5	-1	-1	4	-1	-1
WC10-0949	-1	10	-1	-1	-1	12	-1	7	-1	-1	7	-1	-1
WC10-0950	-1	3	-1	-1	-1	7	-1	4	-1	-1	4	-1	-1
WC10-0950A	-1	8	-1	-1	-1	9	-1	5	-1	-1	4	-1	-1
WC10-0951	-1	10	-1	-1	-1	9	-1	6	-1	-1	4	-1	-1
WC10-0952	-1	7	-1	-1	-1	6	-1	4	-1	-1	4	-1	-1
WC10-0953	-1	13	-1	-1	-1	13	-1	8	-1	-1	8	-1	-1
WC10-0954	-1	4	-1	-1	-1	12	-1	6	-1	-1	5	-1	-1
WC10-0955	-1	3	-1	-1	-1	2	-1	2	-1	-1	2	-1	-1
WC10-0956	-1	4	-1	-1	-1	8	-1	5	-1	-1	4	-1	-1
WC10-0957	-1	8	-1	-1	-1	7	-1	5	-1	-1	5	-1	-1
WC10-0957-R	-1	8	-1	-1	-1	6	-1	4	-1	-1	4	-1	-1
WC10-0958	-1	11	-1	-1	-1	13	-1	7	-1	-1	7	-1	-1
WC10-0959	-1	8	-1	-1	-1	9	-1	6	-1	-1	5	-1	-1
WC10-0960	-1	8	-1	-1	-1	10	-1	5	-1	-1	6	-1	-1
WC10-0961	-1	7	-1	-1	-1	8	-1	5	-1	-1	5	-1	-1
WC10-0962	-1	7	-1	-1	-1	8	-1	3	-1	-1	5	-1	-1
WC10-0963	-1	6	-1	-1	-1	8	-1	3	-1	-1	4	-1	-1
WC10-0964	-1	12	-1	-1	-1	13	-1	8	-1	-1	8	-1	-1
WC10-0965	-1	8	-1	-1	-1	9	-1	5	-1	-1	5	-1	-1
WC10-0966	-1	9	-1	-1	-1	11	-1	5	-1	-1	6	-1	-1
WC10-0967	-1	11	-1	-1	-1	13	-1	5	-1	-1	7	-1	-1
WC10-0968	-1	11	-1	-1	-1	14	-1	4	-1	-1	8	-1	-1
WC10-0969	-1	8	-1	-1	-1	10	-1	3	-1	-1	5	-1	-1
WC10-0970	-1	12	-1	-1	-1	17	-1	5	-1	-1	10	-1	-1
WC10-0971	-1	7	-1	-1	-1	9	-1	3	-1	-1	4	-1	-1
WC10-0972	-1	8	-1	-1	-1	6	-1	5	-1	-1	5	-1	-1
WC10-0972-R	-1	9	-1	-1	-1	7	-1	5	-1	-1	5	-1	-1
WC10-0973	-1	11	-1	-1	-1	13	-1	4	-1	-1	8	-1	-1
WC10-0974	-1	9	-1	-1	-1	11	-1	4	-1	-1	6	-1	-1
WC10-0975	-1	10	-1	-1	-1	12	-1	4	-1	-1	6	-1	-1
WC10-0975A	-1	8	-1	-1	-1	9	-1	3	-1	-1	5	-1	-1
WC10-0976	-1	11	-1	-1	-1	12	-1	7	-1	-1	7	-1	-1
WC10-0977	-1	8	-1	-1	-1	10	-1	4	-1	-1	5	-1	-1
WC10-0978	-1	13	-1	-1	-1	14	-1	9	-1	-1	8	-1	-1
WC10-0979	-1	12	-1	-1	-1	15	-1	9	-1	-1	8	-1	-1
WC10-0980	-1	3	-1	-1	-1	7	-1	4	-1	-1	4	-1	-1
WC10-0981	-1	10	-1	-1	-1	11	-1	5	-1	-1	6	-1	-1
WC10-0982	-1	9	-1	-1	-1	11	-1	4	-1	-1	6	-1	-1
WC10-0983	-1	11	-1	-1	-1	7	-1	6	-1	-1	6	-1	-1
WC10-0984	-1	17	-1	-1	-1	19	-1	12	-1	-1	11	-1	-1
WC10-0985	-1	10	-1	-1	-1	12	-1	7	-1	-1	6	-1	-1
WC10-0986	-1	5	-1	-1	-1	14	-1	6	-1	-1	5	-1	-1
WC10-0986-R	-1	8	-1	-1	-1	9	-1	5	-1	-1	5	-1	-1
WC10-1001	-1	8	-1	-1	-1	7	-1	2	-1	-1	3	-1	-1
WC10-1002	-1	6	-1	-1	-1	9	-1	3	-1	-1	4	-1	-1
WC10-1003	-1	12	-1	-1	-1	11	-1	6	-1	-1	6	-1	-1
WC10-1004	-1	5	-1	-1	-1	9	-1	5	-1	-1	4	-1	-1
WC10-1005	-1	8	-1	-1	-1	11	-1	6	-1	-1	6	-1	-1

-1=Reporting Limit of 1pg/g (ppt=parts per trillion)

	040-LPB	041-LBA	042-LPB	043-HB	044-HB	045-LA	046-LPH	047-LBA	048-HB	049-HB	050-LBA	051-LBI	052-LPB
WC10-1006	-1	10	-1	-1	-1	17	-1	5	-1	-1	6	-1	-1
WC10-1007	-1	2	-1	-1	-1	6	-1	3	-1	-1	2	-1	-1
WC10-1008	-1	14	-1	-1	-1	18	-1	11	-1	-1	10	-1	-1
WC10-1009	-1	5	-1	-1	-1	12	-1	8	-1	-1	6	-1	-1
WC10-1010	-1	9	-1	-1	-1	15	-1	5	-1	-1	8	-1	-1
WC10-1011	-1	11	-1	-1	-1	15	-1	9	-1	-1	9	-1	-1
WC10-1012	-1	5	-1	-1	-1	7	-1	4	-1	-1	4	-1	-1
WC10-1013	-1	11	-1	-1	-1	14	-1	7	-1	-1	7	-1	-1
WC10-1014	-1	11	-1	-1	-1	9	-1	6	-1	-1	5	-1	-1
WC10-1015	-1	17	-1	-1	-1	24	-1	11	-1	-1	10	-1	-1
WC10-1015-R	-1	7	-1	-1	-1	17	-1	10	-1	-1	9	-1	-1
WC10-1016	-1	10	-1	-1	-1	11	-1	7	-1	-1	5	-1	-1
WC10-1017	-1	7	-1	-1	-1	12	-1	7	-1	-1	8	-1	-1
WC10-1018	-1	4	-1	-1	-1	5	-1	3	-1	-1	3	-1	-1
WC10-1019	-1	2	-1	-1	-1	4	-1	3	-1	-1	3	-1	-1
WC10-1020	-1	8	-1	-1	-1	8	-1	5	-1	-1	5	-1	-1
WC10-1021	-1	8	-1	-1	-1	6	-1	4	-1	-1	4	-1	-1
WC10-1022	-1	9	-1	-1	-1	9	-1	5	-1	-1	5	-1	-1
WC10-1023	-1	6	-1	-1	-1	7	-1	4	-1	-1	3	-1	-1
WC10-1024	-1	3	-1	-1	-1	5	-1	3	-1	-1	3	-1	-1
WC10-1025	-1	7	-1	-1	-1	10	-1	2	-1	-1	5	-1	-1
WC10-1025A	-1	6	-1	-1	-1	8	-1	2	-1	-1	4	-1	-1
WC10-1026	-1	7	-1	-1	-1	7	-1	4	-1	-1	3	-1	-1
WC10-1027	-1	5	-1	-1	-1	7	-1	2	-1	-1	3	-1	-1
WC10-1028	-1	8	-1	-1	-1	8	-1	5	-1	-1	5	-1	-1
WC10-1029	-1	8	-1	-1	-1	6	-1	4	-1	-1	4	-1	-1
WC10-1029-R	-1	6	-1	-1	-1	5	-1	3	-1	-1	3	-1	-1
WC10-1030	-1	2	-1	-1	-1	4	-1	3	-1	-1	3	-1	-1
WC10-1031	-1	4	-1	-1	-1	11	-1	3	-1	-1	5	-1	-1
WC10-1032	-1	2	-1	-1	-1	4	-1	3	-1	-1	3	-1	-1
WC10-1033	-1	9	-1	-1	-1	12	-1	7	-1	-1	6	-1	-1
WC10-1034	-1	6	-1	-1	-1	7	-1	4	-1	-1	3	-1	-1
WC10-1035	-1	2	-1	-1	-1	5	-1	3	-1	-1	2	-1	-1
WC10-1039	-1	9	-1	-1	-1	9	-1	5	-1	-1	4	-1	-1
WC10-1040	-1	3	-1	-1	-1	5	-1	3	-1	-1	3	-1	-1
WC10-1041	-1	4	-1	-1	-1	8	-1	5	-1	-1	5	-1	-1
WC10-1042	-1	9	-1	-1	-1	10	-1	7	-1	-1	5	-1	-1
WC10-1043	-1	8	-1	-1	-1	12	-1	3	-1	-1	5	-1	-1
WC10-1044	-1	4	-1	-1	-1	5	-1	3	-1	-1	2	-1	-1
WC10-1045	-1	8	-1	-1	-1	10	-1	5	-1	-1	5	-1	-1
WC10-1046	-1	4	-1	-1	-1	10	-1	5	-1	-1	5	-1	-1
WC10-1047	-1	9	-1	-1	-1	5	-1	3	-1	-1	3	-1	-1
WC10-1047-R	-1	6	-1	-1	-1	5	-1	3	-1	-1	3	-1	-1
WC10-1048	-1	5	-1	-1	-1	7	-1	4	-1	-1	3	-1	-1
WC10-1049	-1	5	-1	-1	-1	5	-1	3	-1	-1	3	-1	-1
WC10-1050	-1	3	-1	-1	-1	7	-1	4	-1	-1	4	-1	-1
WC10-1050A	-1	1	-1	-1	-1	4	-1	2	-1	-1	2	-1	-1
WC10-1051	-1	11	-1	-1	-1	17	-1	10	-1	-1	10	-1	-1
WC10-1052	-1	5	-1	-1	-1	12	-1	8	-1	-1	7	-1	-1
WC10-1053	-1	8	-1	-1	-1	10	-1	6	-1	-1	6	-1	-1
WC10-1054	-1	4	-1	-1	-1	9	-1	5	-1	-1	5	-1	-1
WC10-1055	-1	5	-1	-1	-1	7	-1	4	-1	-1	3	-1	-1
WC10-1056	-1	12	-1	-1	-1	14	-1	8	-1	-1	8	-1	-1
WC10-1057	-1	12	-1	-1	-1	14	-1	9	-1	-1	9	-1	-1

	040-LPB	041-LBA	042-LPB	043-HB	044-HB	045-LA	046-LPH	047-LBA	048-HB	049-HB	050-LBA	051-LBJ	052-LPB
LMB-QA	-1	2	-1	-1	-1	3	-1	1	-1	-1	1	-1	-1
LMB-QA	-1	2	-1	-1	-1	3	-1	-1	-1	-1	1	-1	-1
LMB-QA	-1	1	-1	-1	-1	2	-1	1	-1	-1	1	-1	-1
LMB-QA	-1	1	-1	-1	-1	2	-1	-1	-1	-1	1	-1	-1
LMB-QA	-1	-1	-1	-1	-1	2	-1	1	-1	-1	-1	-1	-1
LMB-QA	-1	2	-1	-1	-1	2	-1	-1	-1	-1	1	-1	-1
LMB-QA	-1	-1	-1	-1	-1	2	-1	1	-1	-1	1	-1	-1

	.053-LPB	.054-HB	.055-LPB	.056-LBL	.057-ALK	.058-LPB	.059-LPB	.060-LPH	.061-LBL	.062-LBA	.063-LPH	.064-LBA	.065-HPB
WC10-0001	-1	-1	-1	-1	-1	-1	-1	-1	2	10	17	13	-1
WC10-0002	-1	-1	-1	-1	-1	-1	-1	-1	1	8	10	8	-1
WC10-0003	-1	-1	-1	-1	-1	-1	-1	-1	1	8	6	10	-1
WC10-0004	-1	-1	-1	-1	-1	-1	-1	-1	2	15	10	11	-1
WC10-0005	-1	-1	-1	-1	-1	-1	-1	-1	1	9	9	1	-1
WC10-0005-R	-1	-1	-1	-1	-1	-1	-1	-1	1	9	10	10	-1
WC10-0006	-1	-1	-1	-1	-1	-1	-1	-1	1	9	11	7	-1
WC10-0007	-1	-1	-1	-1	-1	-1	-1	-1	1	9	6	10	-1
WC10-0008	-1	-1	-1	-1	1	-1	-1	-1	2	15	11	19	-1
WC10-0009	-1	-1	-1	-1	-1	-1	-1	-1	1	13	9	17	-1
WC10-0010	-1	-1	-1	-1	1	-1	-1	-1	1	15	9	11	-1
WC10-0011	-1	-1	-1	-1	-1	-1	-1	-1	1	10	7	11	2
WC10-0012	-1	-1	-1	-1	1	-1	-1	-1	1	13	12	9	-1
WC10-0013	-1	-1	-1	-1	-1	-1	-1	-1	1	16	11	12	-1
WC10-0014	-1	-1	-1	-1	-1	-1	-1	-1	1	13	6	13	-1
WC10-0015	-1	-1	-1	-1	-1	-1	-1	-1	2	16	4	18	-1
WC10-0016	-1	-1	-1	-1	-1	-1	-1	-1	1	8	6	9	-1
WC10-0017	-1	-1	-1	-1	1	-1	-1	-1	2	19	14	14	-1
WC10-0018	-1	-1	-1	-1	-1	-1	-1	-1	1	13	9	14	-1
WC10-0019	-1	-1	-1	-1	-1	-1	-1	-1	1	9	8	10	-1
WC10-0020	-1	-1	-1	-1	2	-1	-1	-1	2	15	9	11	1
WC10-0020-R	-1	-1	-1	-1	2	-1	-1	-1	2	16	8	11	-1
WC10-0021	-1	-1	-1	-1	-1	-1	-1	-1	1	10	5	10	1
WC10-0022	-1	-1	-1	-1	1	-1	-1	-1	1	12	14	8	-1
WC10-0023	-1	-1	-1	-1	1	-1	-1	-1	1	12	11	9	-1
WC10-0024	-1	-1	-1	-1	-1	-1	-1	-1	1	13	10	9	-1
WC10-0025	-1	-1	-1	-1	-1	-1	-1	-1	1	10	8	12	2
WC10-0025A	-1	-1	-1	-1	2	-1	-1	-1	2	17	16	12	2
WC10-0026	-1	-1	-1	-1	2	-1	-1	-1	1	14	9	12	2
WC10-0027	-1	-1	-1	-1	2	-1	-1	-1	1	15	15	10	2
WC10-0028	-1	-1	-1	-1	1	-1	-1	-1	1	15	17	11	-1
WC10-0029	-1	-1	-1	-1	-1	-1	-1	-1	1	11	18	7	-1
WC10-0030	-1	-1	-1	-1	2	-1	-1	-1	2	26	16	19	1
WC10-0031	-1	-1	-1	-1	2	-1	-1	-1	2	17	19	12	-1
WC10-0032	-1	-1	-1	-1	2	-1	-1	-1	2	21	13	15	2
WC10-0033	-1	-1	-1	-1	1	-1	-1	-1	1	16	9	20	-1
WC10-0034	-1	-1	-1	-1	-1	-1	-1	-1	1	9	6	10	-1
WC10-0034-R	-1	-1	-1	-1	-1	-1	-1	-1	1	8	6	10	-1
WC10-0035	-1	-1	-1	-1	2	-1	-1	-1	1	16	11	12	2
WC10-0036	-1	-1	-1	-1	1	-1	-1	-1	2	17	12	22	2
WC10-0037	-1	-1	-1	-1	2	-1	-1	-1	2	20	20	15	-1
WC10-0038	-1	-1	-1	-1	1	-1	-1	-1	1	17	13	12	-1
WC10-0039	-1	-1	-1	-1	1	-1	-1	-1	1	13	12	9	-1
WC10-0040	-1	-1	-1	-1	1	-1	-1	-1	2	20	9	27	-1
WC10-0041	-1	-1	-1	-1	1	-1	-1	-1	1	13	10	15	-1
WC10-0042	-1	-1	-1	-1	3	-1	-1	-1	1	13	17	9	-1
WC10-0043	-1	-1	-1	-1	-1	-1	-1	-1	1	9	9	10	-1
WC10-0044	-1	-1	-1	-1	-1	-1	-1	-1	1	7	8	8	-1
WC10-0045	-1	-1	-1	-1	-1	-1	-1	-1	1	10	12	13	1
WC10-0046	-1	-1	-1	-1	-1	-1	-1	-1	1	9	4	10	-1
WC10-0047	-1	-1	-1	-1	-1	-1	-1	-1	1	9	6	10	-1
WC10-0048	-1	-1	-1	-1	2	-1	-1	-1	1	8	11	5	2
WC10-0049	-1	-1	-1	-1	2	-1	-1	-1	1	11	10	8	2
WC10-0049-R	-1	-1	-1	-1	1	-1	-1	-1	1	6	7	3	1

	053 - LPB	054 - HJB	055 - LPB	056 - LBL	057 - ALK	058 - LPB	059 - EPB	060 - LPH	061 - LBL	062 - LBA	063 - LPH	064 - LBA	065 - HPB
WC10-0050	-1	-1	-1	-1	-1	-1	-1	-1	1	9	11	6	-1
WC10-0050A	-1	-1	-1	-1	-1	-1	-1	-1	1	9	8	11	-1
WC10-0051	-1	-1	-1	-1	-1	-1	-1	-1	1	10	7	11	1
WC10-0052	-1	-1	-1	-1	-1	-1	-1	-1	1	10	8	12	-1
WC10-0053	-1	-1	-1	-1	-1	-1	-1	-1	1	6	6	7	-1
WC10-0054	-1	-1	-1	-1	-1	-1	-1	-1	1	8	5	10	-1
WC10-0055	-1	-1	-1	-1	-1	-1	-1	-1	1	5	5	5	1
WC10-0056	-1	-1	-1	-1	-1	-1	-1	-1	1	6	5	6	-1
WC10-0057	-1	-1	-1	-1	2	-1	-1	-1	1	11	18	12	2
WC10-0058	-1	-1	-1	-1	2	-1	-1	-1	1	16	26	19	-1
WC10-0059	-1	-1	-1	-1	1	-1	-1	-1	1	11	15	7	2
WC10-0060	-1	-1	-1	-1	1	-1	-1	-1	1	14	14	15	-1
WC10-0061	-1	-1	-1	-1	2	-1	-1	-1	1	14	13	10	2
WC10-0062	-1	-1	-1	-1	1	-1	-1	-1	1	11	19	14	-1
WC10-0063	-1	-1	-1	-1	1	-1	-1	-1	1	8	11	8	-1
WC10-0063-R	-1	-1	-1	-1	1	-1	-1	-1	1	6	11	6	-1
WC10-0064	-1	-1	-1	-1	1	-1	-1	-1	1	8	13	8	-1
WC10-0065	-1	-1	-1	-1	1	-1	-1	-1	2	12	7	14	-1
WC10-0066	-1	-1	-1	-1	-1	-1	-1	-1	-1	4	5	5	-1
WC10-0067	-1	-1	-1	-1	-1	-1	-1	-1	-1	4	6	4	-1
WC10-0068	-1	-1	-1	-1	-1	-1	-1	-1	1	8	9	8	-1
WC10-0069	-1	-1	-1	-1	1	-1	-1	-1	1	12	17	15	2
WC10-0070	-1	-1	-1	-1	1	-1	-1	-1	1	13	12	15	-1
WC10-0071	-1	-1	-1	-1	2	-1	-1	-1	2	21	23	26	-1
WC10-0072	-1	-1	-1	-1	2	-1	-1	-1	2	22	22	26	1
WC10-0073	-1	-1	-1	-1	2	-1	-1	-1	2	22	30	27	2
WC10-0074	-1	-1	-1	-1	2	-1	-1	-1	1	14	21	9	2
WC10-0075	-1	-1	-1	-1	-1	-1	-1	-1	1	7	11	5	-1
WC10-0075A	-1	-1	-1	-1	2	-1	-1	-1	1	14	24	9	1
WC10-0076	-1	-1	-1	-1	2	-1	-1	-1	2	21	36	15	-1
WC10-0077	-1	-1	-1	-1	-1	-1	-1	-1	1	9	4	10	-1
WC10-0077-R	-1	-1	-1	-1	-1	-1	-1	-1	1	10	4	11	-1
WC10-0078	-1	-1	-1	-1	-1	-1	-1	-1	1	14	5	15	-1
WC10-0079	-1	-1	-1	-1	-1	-1	-1	-1	1	4	-1	4	-1
WC10-0080	-1	-1	-1	-1	-1	-1	-1	-1	-1	5	8	5	1
WC10-0081-5268211	-1	-1	-1	-1	1	-1	-1	-1	2	13	14	13	-1
WC10-0081-5268237	-1	-1	-1	-1	1	-1	-1	-1	1	11	10	13	-1
WC10-0085	-1	-1	-1	-1	1	-1	-1	-1	2	18	14	23	-1
WC10-0086	-1	-1	-1	-1	-1	-1	-1	-1	1	11	8	14	-1
WC10-0087	-1	-1	-1	-1	-1	-1	-1	-1	1	7	7	7	-1
WC10-0088	-1	1	-1	-1	6	-1	-1	-1	1	11	7	13	-1
WC10-0089	-1	-1	-1	-1	1	-1	-1	-1	2	19	7	24	-1
WC10-0090	-1	-1	-1	-1	-1	-1	-1	-1	1	8	5	10	-1
WC10-0091	-1	-1	-1	-1	-1	-1	-1	-1	1	10	6	11	-1
WC10-0091-R	-1	-1	-1	-1	-1	-1	-1	-1	1	11	7	13	-1
WC10-0092	-1	-1	-1	-1	1	-1	-1	-1	1	9	9	10	-1
WC10-0093	-1	-1	-1	-1	2	-1	-1	-1	1	14	9	15	-1
WC10-0094	-1	-1	-1	-1	1	-1	-1	-1	1	13	18	9	2
WC10-0095	-1	-1	-1	-1	1	-1	-1	-1	1	14	21	16	1
WC10-0096	-1	-1	-1	-1	2	-1	-1	-1	1	12	19	15	-1
WC10-0097	-1	1	-1	-1	4	-1	-1	-1	1	14	17	16	1
WC10-0098	-1	-1	-1	-1	2	-1	-1	-1	1	12	24	8	-1
WC10-0099	-1	1	-1	-1	9	-1	-1	-1	1	11	25	8	-1
WC10-0100	-1	-1	-1	-1	2	-1	-1	-1	1	11	23	8	-1

	053 - LPB	054 - HB	055 - LPB	056 - LBL	057 - ALK	058 - LPB	059 - EPB	060 - LPH	061 - LBL	062 - LBA	063 - LPH	064 - LBA	065 - HPB
WC10-0100A	-1	-1	-1	-1	-1	-1	-1	-1	-1	5	8	6	1
WC10-0101	-1	-1	-1	-1	-1	-1	-1	-1	-1	4	12	5	1
WC10-0102	-1	-1	-1	-1	-1	-1	-1	-1	-1	5	14	6	1
WC10-0103	-1	-1	-1	-1	2	-1	-1	-1	-1	13	26	8	1
WC10-0104	-1	-1	-1	-1	2	-1	-1	-1	1	14	20	9	-1
WC10-0105	-1	-1	-1	-1	2	-1	-1	-1	-1	11	21	7	-1
WC10-0105-R	-1	-1	-1	-1	2	-1	-1	-1	1	11	23	7	-1
WC10-0106	-1	-1	-1	-1	1	-1	-1	-1	-1	10	11	12	2
WC10-0107	-1	-1	-1	-1	3	-1	-1	-1	1	10	16	6	-1
WC10-0108	-1	-1	-1	-1	2	-1	-1	-1	-1	10	10	7	-1
WC10-0109	-1	-1	-1	-1	-1	-1	-1	-1	1	9	6	11	-1
WC10-0110	-1	-1	-1	-1	1	-1	-1	-1	-1	9	14	6	2
WC10-0111	-1	-1	-1	-1	3	-1	-1	-1	1	10	16	7	-1
WC10-0112	-1	-1	-1	-1	1	-1	-1	-1	-1	13	18	9	2
WC10-0113	-1	-1	-1	-1	1	-1	-1	-1	1	8	8	5	2
WC10-0114	-1	-1	-1	-1	5	-1	-1	-1	-1	12	19	8	2
WC10-0115	-1	-1	-1	-1	3	-1	-1	-1	1	14	28	9	1
WC10-0116	-1	-1	-1	-1	2	-1	-1	-1	-1	12	19	8	-1
WC10-0117	-1	1	-1	-1	2	-1	-1	-1	1	13	16	15	-1
WC10-0118	-1	-1	-1	-1	1	-1	-1	-1	-1	9	16	10	-1
WC10-0119	-1	-1	-1	-1	2	-1	-1	-1	1	11	17	7	-1
WC10-0120	-1	-1	-1	-1	-1	-1	-1	-1	-1	9	21	7	-1
WC10-0120-R	-1	-1	-1	-1	-1	-1	-1	-1	1	10	22	7	-1
WC10-0121	-1	-1	-1	-1	2	-1	-1	-1	-1	18	52	13	1
WC10-0122	-1	-1	-1	-1	2	-1	-1	-1	1	11	28	7	1
WC10-0123	-1	-1	-1	-1	2	-1	-1	-1	-1	16	29	11	-1
WC10-0124	-1	-1	-1	-1	3	-1	-1	-1	1	19	42	13	2
WC10-0125	-1	-1	-1	-1	2	-1	-1	-1	-1	17	24	12	-1
WC10-0126	-1	-1	-1	-1	3	-1	-1	-1	1	12	19	1	-1
WC10-0127	-1	-1	-1	-1	1	-1	-1	-1	-1	22	16	29	-1
WC10-0128	-1	1	-1	-1	3	-1	-1	-1	1	20	16	14	-1
WC10-0129	-1	-1	-1	-1	2	-1	-1	-1	-1	18	22	12	-1
WC10-0130	-1	-1	-1	-1	2	-1	-1	-1	1	17	32	12	-1
WC10-0131	-1	-1	-1	-1	2	-1	-1	-1	-1	18	28	13	2
WC10-0132	-1	-1	-1	-1	4	-1	-1	-1	1	16	11	10	-1
WC10-0133	-1	-1	-1	-1	2	-1	-1	-1	-1	13	11	11	-1
WC10-0134	-1	-1	-1	-1	1	-1	-1	-1	1	13	4	17	1
WC10-0135	-1	-1	-1	-1	-1	-1	-1	-1	-1	14	4	15	-1
WC10-0135-R	-1	-1	-1	-1	1	-1	-1	-1	1	13	4	14	-1
WC10-0136	-1	-1	-1	-1	1	-1	-1	-1	-1	10	7	7	-1
WC10-0137	-1	-1	-1	-1	2	-1	-1	-1	1	14	5	15	1
WC10-0138	-1	-1	-1	-1	-1	-1	-1	-1	-1	10	3	11	-1
WC10-0139	-1	-1	-1	-1	-1	-1	-1	-1	1	12	5	16	-1
WC10-0140	-1	-1	-1	-1	-1	-1	-1	-1	-1	11	3	13	-1
WC10-0144	-1	-1	-1	-1	4	-1	-1	-1	2	19	11	14	-1
WC10-0145	-1	-1	-1	-1	2	-1	-1	-1	-1	19	12	14	2
WC10-0146	-1	-1	-1	-1	-1	-1	-1	-1	-1	5	7	3	1
WC10-0147	-1	-1	-1	-1	1	-1	-1	-1	-1	12	6	14	-1
WC10-0148	-1	-1	-1	-1	2	-1	-1	-1	1	14	7	9	1
WC10-0149	-1	-1	-1	-1	1	-1	-1	-1	-1	10	8	6	-1
WC10-0150	-1	-1	-1	-1	-1	-1	-1	-1	1	8	6	5	1
WC10-0150-R	-1	-1	-1	-1	1	-1	-1	-1	-1	9	6	6	-1
WC10-0150A	-1	-1	-1	-1	-1	-1	-1	-1	1	9	7	9	-1
WC10-0151	-1	-1	-1	-1	2	-1	-1	-1	-1	13	9	9	-1

	053 - LPB	054 - HB	055 - LPB	056 - LBL	057 - ALK	058 - LPB	059 - EPB	060 - LPH	061 - LBL	062 - LBA	063 - LPH	064 - LBA	065 - HPB
WC10-0152	-1	-1	-1	-1	-1	-1	-1	-1	1	10	7	10	-1
WC10-0153	-1	-1	-1	-1	1	-1	-1	-1	1	11	11	7	-1
WC10-0154	-1	-1	-1	-1	2	-1	-1	-1	1	15	15	10	-1
WC10-0155	-1	-1	-1	-1	-1	-1	-1	-1	1	7	8	5	-1
WC10-0156	-1	-1	-1	-1	1	-1	-1	-1	1	13	10	9	-1
WC10-0157	-1	-1	-1	-1	2	-1	-1	-1	2	20	6	24	-1
WC10-0158	-1	-1	-1	-1	1	-1	-1	-1	1	9	9	6	1
WC10-0159	-1	-1	-1	-1	1	-1	-1	-1	1	11	30	43	-1
WC10-0160	-1	-1	-1	-1	-1	-1	-1	-1	1	8	15	8	-1
WC10-0161	-1	-1	-1	-1	2	-1	-1	-1	2	19	12	23	2
WC10-0162	-1	-1	-1	-1	-1	-1	-1	-1	1	12	6	13	-1
WC10-0163	-1	-1	-1	-1	1	-1	-1	-1	1	9	11	6	2
WC10-0164	-1	-1	-1	-1	1	-1	-1	-1	1	10	8	10	-1
WC10-0164-R	-1	-1	-1	-1	1	-1	-1	-1	1	9	8	10	-1
WC10-0165	-1	-1	-1	-1	1	-1	-1	-1	1	11	13	13	-1
WC10-0166	-1	-1	-1	-1	-1	-1	-1	-1	1	14	5	16	2
WC10-0167	-1	-1	-1	-1	1	-1	-1	-1	2	16	10	20	2
WC10-0168	-1	-1	-1	-1	1	-1	-1	-1	1	11	7	8	2
WC10-0169	-1	-1	-1	-1	1	-1	-1	-1	2	13	4	16	-1
WC10-0170	-1	-1	-1	-1	1	-1	-1	-1	1	9	10	9	-1
WC10-0171	-1	-1	-1	-1	4	-1	-1	-1	1	6	8	8	1
WC10-0172	-1	-1	-1	-1	1	-1	-1	-1	1	7	8	8	-1
WC10-0173	-1	-1	-1	-1	-1	-1	-1	-1	1	8	6	11	-1
WC10-0174	-1	-1	-1	-1	1	-1	-1	-1	2	18	11	22	2
WC10-0175	-1	-1	-1	-1	-1	-1	-1	-1	1	13	10	16	2
WC10-0176	-1	-1	-1	-1	1	-1	-1	-1	1	8	6	9	1
WC10-0177	-1	-1	-1	-1	1	-1	-1	-1	2	18	10	24	2
WC10-0178	-1	-1	-1	-1	1	-1	-1	-1	1	16	12	20	-1
WC10-0179	-1	-1	-1	-1	1	-1	-1	-1	2	24	14	33	2
WC10-0180	-1	-1	-1	-1	1	-1	-1	-1	1	12	10	14	2
WC10-0181	-1	-1	-1	-1	1	-1	-1	-1	1	8	11	5	-1
WC10-0182	-1	-1	-1	-1	1	-1	-1	-1	1	13	12	9	2
WC10-0183	-1	-1	-1	-1	1	-1	-1	-1	1	13	13	17	-1
WC10-0184	-1	-1	-1	-1	7	-1	-1	-1	1	21	21	13	-1
WC10-0185	-1	-1	-1	-1	2	-1	-1	-1	1	9	14	11	1
WC10-0185-R	-1	-1	-1	-1	1	-1	-1	-1	1	9	13	9	-1
WC10-0186	-1	-1	-1	-1	2	-1	-1	-1	1	9	20	9	-1
WC10-0187	-1	-1	-1	-1	1	-1	-1	-1	1	7	9	7	-1
WC10-0188	-1	-1	-1	-1	1	-1	-1	-1	1	12	23	13	-1
WC10-0189	-1	-1	-1	-1	-1	-1	-1	-1	1	8	15	5	-1
WC10-0190	-1	-1	-1	-1	-1	-1	-1	-1	1	3	8	8	1
WC10-0191	-1	-1	-1	-1	-1	-1	-1	-1	1	4	7	5	-1
WC10-0192	-1	-1	-1	-1	-1	-1	-1	-1	1	4	4	5	-1
WC10-0193	-1	-1	-1	-1	3	-1	-1	-1	1	9	9	10	2
WC10-0194	-1	-1	-1	-1	-1	-1	-1	-1	1	6	10	6	-1
WC10-0195	-1	-1	-1	-1	-1	-1	-1	-1	1	5	1	5	-1
WC10-0196	-1	-1	-1	-1	-1	-1	-1	-1	1	6	9	11	-1
WC10-0197	-1	-1	-1	-1	-1	-1	-1	-1	1	9	5	8	-1
WC10-0198	-1	-1	-1	-1	1	-1	-1	-1	1	7	4	10	-1
WC10-0199	-1	-1	-1	-1	-1	-1	-1	-1	1	5	3	6	-1
WC10-0200	-1	-1	-1	-1	-1	-1	-1	-1	1	7	1	7	1
WC10-0200-R	-1	-1	-1	-1	-1	-1	-1	-1	1	7	2	8	1
WC10-0202	-1	-1	-1	-1	-1	-1	-1	-1	1	-1	19	14	-1
WC10-0203	-1	-1	-1	-1	-1	-1	-1	-1	1	7	12	7	-1

-1=Reporting Limit of 1pg/g (ppt=parts per trillion)

	053 - LPB	054 - HB	055 - LPB	056 - LBL	057 - ALK	058 - LPB	059 - EPB	060 - LPH	061 - LBL	062 - LBA	063 - LPH	064 - LBA	065 - HPB
WC10-0204	-1	-1	-1	-1	-1	-1	-1	-1	-1	4	15	5	-1
WC10-0205	-1	-1	-1	-1	-1	-1	-1	-1	-1	17	34	18	-1
WC10-0206	-1	-1	-1	-1	-1	-1	-1	-1	-1	6	10	6	-1
WC10-0207	-1	-1	-1	-1	-1	-1	-1	-1	-2	21	17	22	-1
WC10-0208	-1	-1	-1	-1	1	-1	-1	-1	1	13	8	13	-1
WC10-0209	-1	-1	-1	-1	1	-1	-1	-1	-2	13	14	13	2
WC10-0210	-1	-1	-1	-1	-1	-1	-1	-1	1	9	8	13	2
WC10-0211	-1	-1	-1	-1	-1	-1	-1	-1	-1	5	2	40	4
WC10-0212	-1	-1	-1	-1	-1	-1	-1	-1	1	11	14	5	-1
WC10-0213	-1	-1	-1	-1	-1	-1	-1	-1	2	23	15	25	-1
WC10-0214	-1	-1	-1	-1	-1	-1	-1	-1	2	11	11	7	-1
WC10-0215	-1	-1	-1	-1	-1	-1	-1	-1	-1	6	7	10	2
WC10-0216	-1	-1	-1	-1	1	-1	-1	-1	1	9	3	11	-1
WC10-0216-R	-1	-1	-1	-1	-1	-1	-1	-1	-1	7	2	12	-1
WC10-0217	-1	-1	-1	-1	2	-1	-1	-1	2	21	3	29	2
WC10-0218	-1	-1	-1	-1	1	-1	-1	-1	2	19	14	41	4
WC10-0219	-1	-1	-1	-1	-1	-1	-1	-1	1	11	10	20	-1
WC10-0220	-1	-1	-1	-1	-1	-1	-1	-1	-1	13	18	22	-1
WC10-0221	-1	-1	-1	-1	-1	-1	-1	-1	1	8	8	12	1
WC10-0222	-1	-1	-1	-1	-1	-1	-1	-1	-1	12	16	14	-1
WC10-0223	-1	-1	-1	-1	-1	-1	-1	-1	1	8	8	8	-1
WC10-0224	-1	-1	-1	-1	-1	-1	-1	-1	-1	16	11	10	1
WC10-0225	-1	-1	-1	-1	1	-1	-1	-1	2	21	5	24	2
WC10-0225A	-1	-1	-1	-1	-1	-1	-1	-1	-1	15	12	42	4
WC10-0226	-1	-1	-1	-1	-1	-1	-1	-1	1	18	16	16	-1
WC10-0227	-1	-1	-1	-1	-1	-1	-1	-1	-1	7	9	7	-1
WC10-0228	-1	-1	-1	-1	-1	-1	-1	-1	1	17	20	13	-1
WC10-0229	-1	-1	-1	-1	1	-1	-1	-1	-1	7	11	6	-1
WC10-0230	-1	-1	-1	-1	2	-1	-1	-1	1	15	20	11	-1
WC10-0230-R	-1	-1	-1	-1	2	-1	-1	-1	-1	16	16	5	-1
WC10-0231	-1	1	-1	-1	2	-1	-1	-1	1	21	20	25	-1
WC10-0232	-1	-1	-1	-1	-1	-1	-1	-1	-1	10	20	7	-1
WC10-0233	-1	-1	-1	-1	-1	-1	-1	-1	1	10	22	9	-1
WC10-0234	-1	-1	-1	-1	-1	-1	-1	-1	-1	14	26	15	1
WC10-0235	-1	-1	-1	-1	-1	-1	-1	-1	1	11	22	12	-1
WC10-0236	-1	-1	-1	-1	1	-1	-1	-1	-1	17	54	20	-1
WC10-0237	-1	-1	-1	-1	1	-1	-1	-1	1	12	19	14	-1
WC10-0238	-1	-1	-1	-1	1	-1	-1	-1	-1	15	20	10	1
WC10-0239	-1	-1	-1	-1	2	-1	-1	-1	1	9	12	6	-1
WC10-0240	-1	-1	-1	-1	-1	-1	-1	-1	-1	7	15	4	-1
WC10-0241	-1	-1	-1	-1	-1	-1	-1	-1	1	6	16	4	-1
WC10-0242	-1	-1	-1	-1	-1	-1	-1	-1	-1	13	8	15	2
WC10-0243	-1	-1	-1	-1	1	-1	-1	-1	1	5	5	12	1
WC10-0244	-1	-1	-1	-1	1	-1	-1	-1	-1	16	9	16	2
WC10-0245	-1	-1	-1	-1	1	-1	-1	-1	1	15	2	17	1
WC10-0245-R	-1	-1	-1	-1	1	-1	-1	-1	-1	14	2	16	-1
WC10-0246	-1	-1	-1	-1	1	-1	-1	-1	1	9	6	17	1
WC10-0247	-1	-1	-1	-1	-1	-1	-1	-1	-1	13	9	45	-1
WC10-0248	-1	-1	-1	-1	1	-1	-1	-1	1	2	5	14	-1
WC10-0249	-1	-1	-1	-1	2	-1	-1	-1	2	24	9	28	-1
WC10-0250	-1	-1	-1	-1	-1	-1	-1	-1	1	7	3	8	-1
WC10-0250A	-1	-1	-1	-1	-1	-1	-1	-1	-1	14	12	10	-1
WC10-0251	-1	-1	-1	-1	-1	-1	-1	-1	-1	6	7	7	-1
WC10-0252	-1	-1	-1	-1	2	-1	-1	-1	-1	10	15	6	-1

-1=Reporting Limit of 1pg/g (ppt=parts per trillion)

	053 - LPB	054 - HB	055 - LPB	056 - LBL	057 - ALK	058 - LPB	059 - EPB	060 - LPH	061 - LBL	062 - LBA	063 - LPH	064 - LBA	065 - HPB
WC10-0253	-1	-1	-1	-1	1	-1	-1	-1	1	17	11	19	-1
WC10-0254	-1	-1	-1	-1	2	-1	-1	-1	1	11	9	28	1
WC10-0255	-1	-1	-1	-1	1	-1	-1	-1	1	18	14	12	-1
WC10-0256	-1	-1	-1	-1	2	-1	-1	-1	1	17	11	11	-1
WC10-0257	-1	-1	-1	-1	-1	-1	-1	-1	1	10	3	9	1
WC10-0258	-1	-1	-1	-1	-1	-1	-1	-1	1	8	5	10	-1
WC10-0259	1	-1	-1	-1	1	-1	-1	-1	1	13	6	14	-1
WC10-0259-R	2	-1	-1	-1	1	3	3	-1	1	13	6	16	-1
WC10-0260	1	-1	-1	-1	-1	-1	-1	-1	1	7	2	8	1
WC10-0261	-1	-1	-1	-1	1	-1	-1	-1	1	15	12	15	2
WC10-0262	-1	1	-1	-1	3	-1	-1	1	1	19	17	12	2
WC10-0263	-1	-1	-1	-1	2	-1	-1	-1	1	10	10	6	-1
WC10-0264	-1	-1	-1	-1	-1	-1	-1	-1	1	9	18	6	-1
WC10-0265	-1	-1	-1	-1	-1	-1	-1	-1	1	8	12	8	-1
WC10-0266	-1	-1	-1	-1	-1	-1	-1	-1	1	14	23	9	-1
WC10-0267	-1	-1	-1	-1	-1	-1	-1	-1	1	13	13	15	-1
WC10-0268	1	1	-1	-1	1	1	-1	1	1	12	36	8	1
WC10-0269	-1	-1	-1	-1	-1	-1	-1	-1	1	6	11	6	-1
WC10-0270	-1	-1	-1	-1	-1	-1	-1	-1	-1	5	11	5	1
WC10-0271	-1	-1	-1	-1	1	-1	-1	-1	1	13	20	19	-1
WC10-0272	-1	1	-1	-1	4	-1	-1	1	2	24	20	15	2
WC10-0273	-1	-1	-1	-1	-1	-1	-1	-1	1	5	9	7	1
WC10-0274	-1	-1	-1	-1	2	-1	-1	-1	2	27	18	30	2
WC10-0274-R	-1	-1	-1	-1	2	-1	-1	-1	2	28	19	18	-1
WC10-0275	-1	-1	-1	-1	1	1	1	-1	2	18	9	21	-1
WC10-0275A	-1	-1	-1	-1	-1	-1	-1	-1	1	8	8	7	2
WC10-0276	-1	-1	-1	-1	1	-1	-1	-1	1	17	12	19	-1
WC10-0277	-1	-1	-1	-1	2	-1	-1	-1	1	11	15	7	1
WC10-0278	-1	-1	-1	-1	-1	-1	-1	-1	-1	7	6	6	-1
WC10-0279	-1	-1	-1	-1	-1	-1	-1	-1	1	5	18	5	-1
WC10-0280	-1	-1	-1	-1	-1	-1	-1	-1	1	7	10	12	1
WC10-0281	-1	-1	-1	-1	-1	-1	-1	-1	1	16	12	10	2
WC10-0282	-1	-1	-1	-1	2	-1	-1	-1	1	15	14	9	2
WC10-0283	-1	-1	-1	-1	-1	-1	-1	-1	1	6	9	4	-1
WC10-0284	-1	-1	-1	-1	1	-1	-1	-1	1	15	9	16	2
WC10-0285	-1	-1	-1	-1	2	-1	-1	-1	2	24	16	29	2
WC10-0286	-1	-1	-1	-1	-1	-1	-1	-1	1	11	11	12	-1
WC10-0287	-1	-1	-1	-1	2	-1	-1	-1	2	24	19	30	-1
WC10-0288	-1	-1	-1	-1	2	-1	-1	-1	2	23	24	15	-1
WC10-0288-R	-1	-1	-1	-1	2	-1	-1	-1	2	22	25	13	2
WC10-0289	-1	-1	-1	-1	1	-1	-1	-1	1	15	19	10	1
WC10-0290	-1	-1	-1	-1	1	-1	-1	-1	1	11	17	7	-1
WC10-0291	-1	-1	-1	-1	1	-1	-1	-1	1	15	14	9	-1
WC10-0292	-1	-1	-1	-1	1	-1	-1	-1	1	13	14	8	1
WC10-0293	-1	-1	-1	-1	1	-1	-1	-1	1	14	12	9	-1
WC10-0294	-1	-1	-1	-1	-1	-1	-1	-1	1	8	10	8	1
WC10-0295	-1	-1	-1	-1	-1	-1	-1	-1	-1	6	9	1	1
WC10-0296	-1	-1	-1	-1	1	-1	-1	-1	1	10	7	7	-1
WC10-0297	-1	-1	-1	-1	1	-1	-1	-1	1	16	17	17	2
WC10-0298	-1	-1	-1	-1	1	-1	-1	-1	1	13	5	14	-1
WC10-0299	-1	-1	-1	-1	2	-1	-1	-1	1	13	16	9	-1
WC10-0300	-1	-1	-1	-1	-1	-1	-1	-1	1	4	21	5	-1
WC10-0300A	-1	-1	-1	-1	-1	-1	-1	-1	1	7	19	8	-1
WC10-0301	-1	-1	-1	-1	-1	-1	-1	-1	1	6	9	6	-1

	053 - LPB	054 - HJB	055 - LPB	056 - LBL	057 - ALK	058 - LPB	059 - EPB	060 - LPH	061 - LBL	062 - LBA	063 - LPH	064 - LBA	065 - HPB
WC10-0302	-1	-1	-1	-1	-1	-1	-1	-1	1	7	13	7	-1
WC10-0302-R	-1	-1	-1	-1	-1	-1	-1	-1	1	6	11	6	-1
WC10-0303	-1	-1	-1	-1	2	-1	-1	-1	1	14	8	9	1
WC10-0304	-1	-1	-1	-1	1	-1	-1	-1	1	11	12	8	-1
WC10-0305	-1	-1	-1	-1	-1	-1	-1	-1	1	9	5	9	1
WC10-0306	-1	-1	-1	-1	-1	-1	-1	-1	1	9	4	11	-1
WC10-0307	-1	-1	-1	-1	-1	-1	-1	-1	1	8	4	9	1
WC10-0308	-1	-1	-1	-1	-1	-1	-1	-1	1	4	5	10	-1
WC10-0309	-1	-1	-1	-1	-1	-1	-1	-1	1	9	7	10	1
WC10-0310	-1	-1	-1	-1	-1	-1	-1	-1	1	7	4	8	-1
WC10-0311	-1	-1	-1	-1	-1	-1	-1	-1	1	6	2	7	-1
WC10-0312	-1	-1	-1	-1	1	-1	-1	-1	1	8	9	9	-1
WC10-0313	-1	-1	-1	-1	-1	-1	-1	-1	-1	3	6	7	-1
WC10-0314	-1	-1	-1	-1	-1	-1	-1	-1	1	2	6	5	-1
WC10-0315	-1	-1	-1	-1	1	-1	-1	-1	1	12	7	13	2
WC10-0316	-1	-1	-1	-1	-1	-1	-1	-1	1	4	5	9	-1
WC10-0317	-1	-1	-1	-1	-1	-1	-1	-1	-1	7	2	7	1
WC10-0317-R	-1	-1	-1	-1	-1	-1	-1	-1	1	6	3	6	-1
WC10-0318	-1	-1	-1	-1	-1	-1	-1	-1	1	10	5	10	-1
WC10-0319	-1	-1	-1	-1	-1	-1	-1	-1	1	4	2	4	-1
WC10-0320	-1	-1	-1	-1	-1	-1	-1	-1	-1	7	5	4	1
WC10-0321	-1	-1	-1	-1	-1	-1	-1	-1	1	5	3	6	-1
WC10-0322	-1	-1	-1	-1	2	-1	-1	-1	2	18	4	23	1
WC10-0323	-1	-1	-1	-1	-1	-1	-1	-1	1	7	4	9	-1
WC10-0324	-1	-1	-1	-1	-1	-1	-1	-1	1	3	3	8	-1
WC10-0325	-1	-1	-1	-1	-1	-1	-1	-1	1	5	6	5	-1
WC10-0325A	-1	-1	-1	-1	-1	-1	-1	-1	1	6	9	7	1
WC10-0326	-1	-1	-1	-1	-1	-1	-1	-1	1	10	4	11	-1
WC10-0327	-1	-1	-1	-1	-1	-1	-1	-1	1	10	3	12	1
WC10-0328	-1	-1	-1	-1	1	-1	-1	-1	2	15	2	19	-1
WC10-0329	-1	-1	-1	-1	1	-1	-1	-1	2	11	2	15	2
WC10-0330	-1	-1	-1	-1	-1	-1	-1	-1	1	8	2	9	-1
WC10-0331	-1	-1	-1	-1	-1	-1	-1	-1	1	8	3	8	1
WC10-0331-R	-1	-1	-1	-1	-1	-1	-1	-1	1	7	2	7	-1
WC10-0332	-1	-1	-1	-1	-1	-1	-1	-1	1	7	2	8	1
WC10-0333	-1	-1	-1	-1	-1	-1	-1	-1	1	6	2	6	-1
WC10-0334	-1	-1	-1	-1	1	-1	-1	-1	2	19	5	20	1
WC10-0335	-1	-1	-1	-1	-1	-1	-1	-1	1	11	4	12	-1
WC10-0336	-1	-1	-1	-1	-1	-1	-1	-1	1	7	2	7	1
WC10-0337	-1	-1	-1	-1	8	-1	-1	-1	1	7	4	5	-1
WC10-0338	-1	-1	-1	-1	-1	-1	-1	-1	-1	6	3	6	-1
WC10-0339	-1	-1	-1	-1	-1	-1	-1	-1	1	6	4	6	-1
WC10-0340	-1	-1	-1	-1	-1	-1	-1	-1	1	5	2	6	1
WC10-0341	-1	-1	-1	-1	-1	-1	-1	-1	1	9	4	10	-1
WC10-0342	-1	-1	-1	-1	1	-1	-1	-1	1	5	7	3	1
WC10-0343	-1	-1	-1	-1	1	-1	-1	-1	1	9	6	12	-1
WC10-0344	-1	-1	-1	-1	-1	-1	-1	-1	1	8	3	8	1
WC10-0345	-1	-1	-1	-1	-1	-1	-1	-1	1	9	7	11	-1
WC10-0346	-1	-1	-1	-1	-1	-1	-1	-1	-1	6	5	7	1
WC10-0346-R	-1	-1	-1	-1	-1	-1	-1	-1	1	6	4	7	-1
WC10-0347	-1	-1	-1	-1	-1	-1	-1	-1	1	5	4	6	-1
WC10-0348	-1	-1	-1	-1	2	-1	-1	-1	1	7	6	5	-1
WC10-0349	-1	-1	-1	-1	-1	-1	-1	-1	1	8	5	8	1
WC10-0350	-1	-1	-1	-1	1	-1	-1	-1	1	9	4	10	-1

	053-LPB	054-HB	055-LPB	056-LBL	057-ALK	058-LPB	059-LPB	060-LPH	061-LBL	062-LBA	063-LPH	064-LBA	065-HPB
WC10-0351	-1	-1	-1	-1	3	-1	-1	-1	1	8	7	5	1
WC10-0352	-1	-1	-1	-1	3	-1	-1	-1	1	7	5	4	1
WC10-0353	-1	-1	-1	-1	-1	-1	-1	-1	-1	5	5	6	1
WC10-0354	-1	-1	-1	-1	-1	-1	-1	-1	-1	3	4	4	-1
WC10-0355	-1	-1	-1	-1	-1	-1	-1	-1	1	4	4	4	1
WC10-0356	-1	-1	-1	-1	-1	-1	-1	-1	-1	6	4	6	-1
WC10-0357	-1	-1	-1	-1	-1	-1	-1	-1	-1	3	3	3	1
WC10-0358	-1	-1	-1	-1	-1	-1	-1	-1	-1	5	4	5	1
WC10-0359	-1	-1	-1	-1	-1	-1	-1	-1	-1	5	4	6	1
WC10-0360	-1	-1	-1	-1	-1	-1	-1	-1	-1	4	4	5	-1
WC10-0361	-1	-1	-1	-1	-1	-1	-1	-1	-1	7	4	8	1
WC10-0361-R	-1	-1	-1	-1	-1	-1	-1	-1	-1	8	4	5	-1
WC10-0362	-1	-1	-1	-1	1	-1	-1	-1	1	10	3	11	-1
WC10-0363	-1	-1	-1	-1	1	-1	-1	-1	-1	7	6	8	1
WC10-0364	-1	-1	-1	-1	-1	-1	-1	-1	-1	4	4	7	1
WC10-0365	-1	-1	-1	-1	-1	-1	-1	-1	-1	7	6	7	1
WC10-0366	-1	-1	-1	-1	-1	-1	-1	-1	-1	5	3	5	1
WC10-0367	-1	-1	-1	-1	-1	-1	-1	-1	-1	9	4	9	1
WC10-0368	-1	-1	-1	-1	-1	-1	-1	-1	1	10	3	10	-1
WC10-0369	-1	-1	-1	-1	-1	-1	-1	-1	-1	7	4	7	1
WC10-0370	-1	-1	-1	-1	-1	-1	-1	-1	1	5	4	8	1
WC10-0371	-1	-1	-1	-1	-1	-1	-1	-1	-1	7	2	7	-1
WC10-0372	-1	-1	-1	-1	-1	-1	-1	-1	1	8	6	7	1
WC10-0373	-1	-1	-1	-1	-1	-1	-1	-1	-1	5	4	5	-1
WC10-0374	-1	-1	-1	-1	-1	-1	-1	-1	1	8	4	8	1
WC10-0375	-1	-1	-1	-1	-1	-1	-1	-1	-1	9	3	10	1
WC10-0375A	-1	-1	-1	-1	1	-1	-1	-1	1	13	4	15	1
WC10-0376	-1	-1	-1	-1	1	-1	-1	-1	-1	12	5	14	1
WC10-0376-R	-1	-1	-1	-1	1	-1	-1	-1	1	5	5	11	1
WC10-0377	-1	-1	-1	-1	2	-1	-1	-1	-1	10	6	5	1
WC10-0378	-1	-1	-1	-1	1	-1	-1	-1	1	11	6	11	1
WC10-0379	-1	-1	-1	-1	1	-1	-1	-1	-1	9	5	10	1
WC10-0380	-1	-1	-1	-1	1	-1	-1	-1	1	15	7	16	1
WC10-0381	-1	-1	-1	-1	4	-1	-1	-1	1	15	13	7	2
WC10-0382	-1	-1	-1	-1	1	-1	-1	-1	1	10	13	6	2
WC10-0383	-1	-1	-1	-1	2	-1	-1	-1	-1	15	14	10	2
WC10-0384	-1	-1	-1	-1	3	-1	-1	-1	1	17	11	11	1
WC10-0385	-1	-1	-1	-1	6	-1	-1	-1	-1	22	11	15	2
WC10-0386	-1	-1	-1	-1	1	-1	-1	-1	-1	8	9	8	1
WC10-0387	-1	-1	-1	-1	1	-1	-1	-1	-1	5	6	7	-1
WC10-0388	-1	-1	-1	-1	2	-1	-1	-1	1	6	7	6	-1
WC10-0389	-1	-1	-1	-1	1	-1	-1	-1	-1	6	7	6	-1
WC10-0390	-1	-1	-1	-1	1	-1	-1	-1	1	5	6	6	-1
WC10-0390-R	-1	-1	-1	-1	1	-1	-1	-1	-1	4	6	6	-1
WC10-0391	-1	-1	-1	-1	1	-1	-1	-1	1	5	4	6	1
WC10-0392	-1	-1	-1	-1	1	-1	-1	-1	-1	5	5	6	1
WC10-0393	-1	-1	-1	-1	4	-1	-1	-1	1	10	9	5	1
WC10-0394	-1	-1	-1	-1	5	-1	-1	-1	2	20	10	44	2
WC10-0395	-1	-1	-1	-1	1	-1	-1	-1	-1	7	3	7	1
WC10-0396	-1	-1	-1	-1	2	-1	-1	-1	1	7	5	8	-1
WC10-0397	-1	-1	-1	-1	2	-1	-1	-1	1	9	7	6	-1
WC10-0398	-1	-1	-1	-1	1	-1	-1	-1	-1	11	8	7	-1
WC10-0399	-1	-1	-1	-1	1	-1	-1	-1	1	12	4	16	-1
WC10-0400	-1	-1	-1	-1	2	-1	-1	-1	-1	13	11	9	1

	053-LPB	054-HB	055-LPB	056-LBL	057-ALK	058-LPB	059-LPB	060-LPH	061-LBL	062-LBA	063-LPH	064-LBA	065-HPB
WC10-0400A	-1	-1	-1	-1	2	-1	-1	-1	1	13	13	9	1
WC10-0401	-1	-1	-1	-1	1	-1	-1	-1	1	12	12	8	1
WC10-0402	-1	1	-1	-1	3	-1	-1	-1	1	16	10	21	-1
WC10-0403	-1	-1	-1	-1	-1	-1	-1	-1	1	8	7	9	-1
WC10-0404	-1	-1	-1	-1	-1	-1	-1	-1	1	6	2	7	1
WC10-0404-R	-1	-1	-1	-1	-1	-1	-1	-1	1	7	3	8	1
WC10-0405	-1	-1	-1	-1	3	-1	-1	-1	1	19	12	13	2
WC10-0406	-1	-1	-1	-1	2	-1	-1	-1	2	18	11	13	2
WC10-0407	-1	-1	-1	-1	3	-1	-1	-1	2	20	12	14	2
WC10-0408	-1	-1	-1	-1	2	-1	-1	-1	1	15	7	10	-1
WC10-0409	-1	-1	-1	-1	3	-1	-1	-1	1	13	9	9	-1
WC10-0410	-1	-1	-1	-1	-1	-1	-1	-1	1	7	6	8	-1
WC10-0411	-1	-1	-1	-1	-1	-1	-1	-1	1	6	5	6	1
WC10-0412	-1	-1	-1	-1	2	-1	-1	-1	1	7	6	10	-1
WC10-0413	-1	-1	-1	-1	1	-1	-1	-1	1	9	8	12	-1
WC10-0414	-1	-1	-1	-1	-1	-1	-1	-1	1	7	6	8	-1
WC10-0415	-1	-1	-1	-1	-1	-1	-1	-1	-1	5	5	5	1
WC10-0416	-1	-1	-1	-1	2	-1	-1	-1	2	11	5	16	-1
WC10-0417	-1	1	-1	-1	5	-1	-1	1	2	22	14	18	1
WC10-0418	-1	-1	-1	-1	2	-1	-1	-1	1	15	7	11	-1
WC10-0419	-1	-1	-1	-1	-1	-1	-1	-1	1	7	4	8	-1
WC10-0419-R	-1	-1	-1	-1	-1	-1	-1	-1	1	7	5	8	-1
WC10-0420	-1	-1	-1	-1	-1	-1	-1	-1	1	9	5	9	-1
WC10-0421	-1	-1	-1	-1	-1	-1	-1	-1	1	16	7	19	-1
WC10-0422	-1	-1	-1	-1	2	-1	-1	-1	2	20	8	27	1
WC10-0423	-1	-1	-1	-1	1	-1	-1	-1	1	14	9	10	-1
WC10-0424	-1	-1	-1	-1	1	-1	-1	-1	1	12	9	3	1
WC10-0425	-1	-1	-1	-1	1	-1	-1	-1	1	16	8	20	-1
WC10-0425A	-1	-1	-1	-1	1	-1	-1	-1	1	13	11	8	1
WC10-0426	-1	-1	-1	-1	4	-1	-1	-1	2	18	11	12	-1
WC10-0427	-1	-1	-1	-1	2	-1	-1	-1	-1	8	4	7	1
WC10-0428	-1	-1	-1	-1	-1	-1	-1	-1	-1	4	3	5	-1
WC10-0429	-1	-1	-1	-1	-1	-1	-1	-1	-1	5	5	3	-1
WC10-0430	-1	-1	-1	-1	1	-1	-1	-1	1	8	6	5	-1
WC10-0431	-1	-1	-1	-1	1	-1	-1	-1	1	8	5	5	1
WC10-0432	-1	-1	-1	-1	2	-1	-1	-1	1	17	7	12	-1
WC10-0433	-1	-1	-1	-1	2	-1	-1	-1	1	12	7	8	1
WC10-0433-R	-1	-1	-1	-1	1	-1	-1	-1	1	10	6	7	1
WC10-0434	-1	-1	-1	-1	1	-1	-1	-1	1	12	7	8	1
WC10-0435	-1	-1	-1	-1	1	-1	-1	-1	1	13	5	9	-1
WC10-0436	-1	-1	-1	-1	2	-1	-1	-1	2	32	14	39	-1
WC10-0437	-1	-1	-1	-1	2	-1	-1	-1	1	13	7	9	1
WC10-0438	-1	-1	-1	-1	2	-1	-1	-1	1	11	4	9	-1
WC10-0439	-1	-1	-1	-1	-1	-1	-1	-1	1	5	2	6	-1
WC10-0440	-1	-1	-1	-1	-1	-1	-1	-1	1	9	5	11	-1
WC10-0441	-1	-1	-1	-1	2	-1	-1	-1	1	10	5	7	-1
WC10-0442	-1	-1	-1	-1	-1	-1	-1	-1	1	8	4	6	-1
WC10-0443	-1	-1	-1	-1	1	-1	-1	-1	1	9	7	1	-1
WC10-0444	-1	-1	-1	-1	-1	-1	-1	-1	1	9	4	6	-1
WC10-0445	-1	-1	-1	-1	2	-1	-1	-1	2	19	9	24	-1
WC10-0446	-1	-1	-1	-1	2	-1	-1	-1	1	10	5	7	1
WC10-0447	-1	-1	-1	-1	1	-1	-1	-1	1	16	8	12	1
WC10-0448	-1	-1	-1	-1	2	-1	-1	-1	1	11	4	8	-1
WC10-0448-R	-1	-1	-1	-1	3	-1	-1	-1	1	12	5	8	-1

	053-LPB	054-HB	055-LPB	056-LBL	057-ALK	058-LPB	059-LPB	060-LPH	061-LBL	062-LBA	063-LPH	064-LBA	065-HPB
WC10-0449	-1	-1	-1	-1	2	-1	-1	-1	1	10	4	8	-1
WC10-0450	-1	-1	-1	-1	-1	-1	-1	-1	1	10	7	12	-1
WC10-0450A	-1	-1	-1	-1	-1	-1	-1	-1	1	8	5	9	-1
WC10-0451	-1	-1	-1	-1	1	-1	-1	-1	1	7	6	5	-1
WC10-0452	-1	-1	-1	-1	-1	-1	-1	-1	1	7	4	4	-1
WC10-0453	-1	-1	-1	-1	1	-1	-1	-1	1	5	4	5	-1
WC10-0454	-1	-1	-1	-1	2	-1	-1	-1	1	4	3	5	-1
WC10-0455	-1	-1	-1	-1	3	-1	-1	-1	1	6	4	8	-1
WC10-0456	-1	-1	-1	-1	8	-1	-1	-1	1	8	8	15	-1
WC10-0457	-1	-1	-1	-1	2	-1	-1	-1	1	7	3	8	-1
WC10-0458	-1	-1	-1	-1	1	-1	-1	-1	1	6	2	6	1
WC10-0459	-1	-1	-1	-1	-1	-1	-1	-1	1	9	5	13	-1
WC10-0460	-1	-1	-1	-1	2	-1	-1	-1	1	11	4	8	1
WC10-0461	-1	-1	-1	-1	1	-1	-1	-1	1	6	3	9	-1
WC10-0462	-1	-1	-1	-1	-1	-1	-1	-1	-1	8	4	7	-1
WC10-0462-R	-1	-1	-1	-1	-1	-1	-1	-1	1	7	4	8	-1
WC10-0463	-1	-1	-1	-1	1	-1	-1	-1	1	9	3	9	-1
WC10-0464	-1	-1	-1	-1	-1	-1	-1	-1	1	8	2	10	-1
WC10-0465	-1	-1	-1	-1	-1	-1	-1	-1	1	8	3	5	1
WC10-0466	-1	-1	-1	-1	-1	-1	-1	-1	1	6	2	7	-1
WC10-0467	-1	-1	-1	-1	2	-1	-1	-1	-1	7	5	6	-1
WC10-0468	-1	-1	-1	-1	1	-1	-1	-1	1	8	3	6	-1
WC10-0469	-1	-1	-1	-1	-1	-1	-1	-1	-1	7	4	8	-1
WC10-0470	-1	-1	-1	-1	1	-1	-1	-1	1	9	4	9	-1
WC10-0471	-1	-1	-1	-1	2	-1	-1	-1	1	12	4	9	-1
WC10-0472	-1	-1	-1	-1	3	-1	-1	-1	1	11	4	11	-1
WC10-0473	-1	-1	-1	-1	2	-1	-1	-1	1	11	4	8	-1
WC10-0474	-1	-1	-1	-1	1	-1	-1	-1	1	12	7	8	-1
WC10-0475	-1	-1	-1	-1	1	-1	-1	-1	1	10	5	7	-1
WC10-0476	-1	-1	-1	-1	2	-1	-1	-1	1	13	3	9	-1
WC10-0477	-1	-1	-1	-1	2	-1	-1	-1	1	14	5	13	1
WC10-0477-R	-1	-1	-1	-1	1	-1	-1	-1	1	15	5	15	-1
WC10-0478	-1	-1	-1	-1	2	-1	-1	-1	1	12	4	8	-1
WC10-0479	-1	-1	-1	-1	2	-1	-1	-1	1	9	6	10	-1
WC10-0480	-1	-1	-1	-1	-1	-1	-1	-1	-1	6	5	6	1
WC10-0481	-1	-1	-1	-1	2	-1	-1	-1	1	6	4	7	-1
WC10-0482	-1	-1	-1	-1	1	-1	-1	-1	1	6	6	7	-1
WC10-0483	-1	-1	-1	-1	1	-1	-1	-1	1	7	5	8	-1
WC10-0484	-1	-1	-1	-1	1	-1	-1	-1	1	7	5	7	1
WC10-0485	-1	-1	-1	-1	1	-1	-1	-1	1	10	4	7	-1
WC10-0486	-1	-1	-1	-1	1	-1	-1	-1	1	11	4	12	1
WC10-0487	-1	-1	-1	-1	1	-1	-1	-1	1	10	4	9	-1
WC10-0488	-1	-1	-1	-1	1	-1	-1	-1	1	13	4	13	-1
WC10-0489	-1	-1	-1	-1	2	-1	-1	-1	2	15	4	24	-1
WC10-0490	-1	-1	-1	-1	-1	-1	-1	-1	1	8	3	11	1
WC10-0491	-1	-1	-1	-1	2	-1	-1	-1	1	10	2	8	-1
WC10-0492	-1	-1	-1	-1	2	-1	-1	-1	1	11	5	8	-1
WC10-0492-R	-1	-1	-1	-1	1	-1	-1	-1	1	9	4	6	-1
WC10-0493	-1	-1	-1	-1	-1	-1	-1	-1	2	11	4	14	-1
WC10-0494	-1	-1	-1	-1	-1	-1	-1	-1	1	7	2	8	-1
WC10-0495	-1	-1	-1	-1	1	-1	-1	-1	2	21	2	35	-1
WC10-0496	-1	-1	-1	-1	1	-1	-1	-1	1	11	4	11	-1
WC10-0497	-1	-1	-1	-1	3	-1	-1	-1	1	7	4	8	-1
WC10-0498	-1	-1	-1	-1	1	-1	-1	-1	1	13	6	18	-1

	053-LPB	054-HB	055-LPB	056-LBL	057-ALK	058-LPB	059-LPB	060-LPH	061-LBL	062-LBA	063-LPH	064-LBA	065-HPB
WC10-0499	-1	-1	-1	-1	-1	-1	-1	-1	1	10	3	11	1
WC10-0500	-1	-1	-1	-1	-1	-1	-1	-1	1	11	4	15	-1
WC10-0500A	-1	-1	-1	-1	1	-1	-1	-1	1	10	5	10	-1
WC10-0501	-1	-1	-1	-1	-1	-1	-1	-1	1	7	2	8	-1
WC10-0502	-1	-1	-1	-1	1	-1	-1	-1	1	7	3	1	-1
WC10-0503	-1	-1	-1	-1	2	-1	-1	-1	1	12	4	18	-1
WC10-0504	-1	-1	-1	-1	1	-1	-1	-1	1	11	2	10	-1
WC10-0505	-1	-1	-1	-1	1	-1	-1	-1	1	14	3	43	-1
WC10-0506	-1	-1	-1	-1	-1	-1	-1	-1	1	9	1	10	-1
WC10-0506-R	-1	-1	-1	-1	-1	-1	-1	-1	1	10	1	11	-1
WC10-0507	-1	-1	-1	-1	-1	-1	-1	-1	1	7	1	8	1
WC10-0508	-1	-1	-1	-1	2	-1	-1	-1	2	17	3	23	-1
WC10-0509	-1	-1	-1	-1	1	-1	-1	-1	1	9	3	10	1
WC10-0510	-1	-1	-1	-1	-1	-1	-1	-1	1	10	3	10	-1
WC10-0511	-1	-1	-1	-1	-1	-1	-1	-1	1	11	4	14	-1
WC10-0512	-1	-1	-1	-1	1	-1	-1	-1	1	9	2	9	-1
WC10-0513	-1	-1	-1	-1	-1	-1	-1	-1	-1	5	2	6	-1
WC10-0514	-1	-1	-1	-1	-1	-1	-1	-1	1	8	2	11	-1
WC10-0515	-1	-1	-1	-1	-1	-1	-1	-1	1	7	3	9	-1
WC10-0516	-1	-1	-1	-1	-1	-1	-1	-1	1	7	3	10	-1
WC10-0517	-1	-1	-1	-1	-1	-1	-1	-1	1	11	5	14	-1
WC10-0518	-1	-1	-1	-1	1	-1	-1	-1	1	8	2	11	-1
WC10-0519	-1	-1	-1	-1	-1	-1	-1	-1	-1	4	2	5	1
WC10-0520	-1	-1	-1	-1	-1	-1	-1	-1	-1	4	2	5	-1
WC10-0521	-1	-1	-1	-1	1	-1	-1	-1	1	7	2	-1	1
WC10-0521-R	-1	-1	-1	-1	1	-1	-1	-1	-1	8	2	2	-1
WC10-0522	-1	-1	-1	-1	-1	-1	-1	-1	-1	7	2	8	1
WC10-0523	-1	-1	-1	-1	-1	-1	-1	-1	1	8	3	8	-1
WC10-0524	-1	-1	-1	-1	-1	-1	-1	-1	1	10	3	12	1
WC10-0525	-1	-1	-1	-1	-1	-1	-1	-1	-1	4	3	4	-1
WC10-0525A	-1	-1	-1	-1	-1	-1	-1	-1	-1	4	3	5	-1
WC10-0526	-1	-1	-1	-1	-1	-1	-1	-1	-1	4	3	4	-1
WC10-0527	-1	-1	-1	-1	-1	-1	-1	-1	1	5	4	6	1
WC10-0528	-1	-1	-1	-1	-1	-1	-1	-1	1	5	3	6	-1
WC10-0529	-1	-1	-1	-1	-1	-1	-1	-1	-1	5	2	6	-1
WC10-0530	-1	-1	-1	-1	-1	-1	-1	-1	-1	10	2	11	-1
WC10-0531	-1	-1	-1	-1	1	-1	-1	-1	1	14	3	17	1
WC10-0532	-1	-1	-1	-1	-1	-1	-1	-1	-1	7	2	8	-1
WC10-0533	-1	-1	-1	-1	1	-1	-1	-1	1	6	4	13	-1
WC10-0534	-1	-1	-1	-1	-1	-1	-1	-1	-1	5	2	5	-1
WC10-0534-R	-1	-1	-1	-1	-1	-1	-1	-1	-1	4	2	5	1
WC10-0535	-1	-1	-1	-1	1	-1	-1	-1	1	13	3	15	-1
WC10-0536	-1	-1	-1	-1	-1	-1	-1	-1	1	8	4	10	-1
WC10-0537	-1	-1	-1	-1	-1	-1	-1	-1	1	7	2	8	-1
WC10-0538	-1	-1	-1	-1	1	-1	-1	-1	1	10	3	11	-1
WC10-0539	-1	-1	-1	-1	-1	-1	-1	-1	-1	5	3	5	-1
WC10-0540	-1	-1	-1	-1	2	-1	-1	-1	1	12	5	15	-1
WC10-0541	-1	-1	-1	-1	-1	-1	-1	-1	-1	10	3	43	-1
WC10-0542	-1	-1	-1	-1	-1	-1	-1	-1	1	8	3	11	-1
WC10-0543	-1	-1	-1	-1	1	-1	-1	-1	1	12	4	13	-1
WC10-0544	-1	-1	-1	-1	-1	-1	-1	-1	1	11	4	14	-1
WC10-0545	-1	-1	-1	-1	-1	-1	-1	-1	-1	4	3	8	-1
WC10-0546	-1	-1	-1	-1	-1	-1	-1	-1	-1	4	4	5	-1
WC10-0547	-1	-1	-1	-1	-1	-1	-1	-1	-1	7	5	8	-1

-1=Reporting Limit of 1pg/g (ppt=parts per trillion)

	053-LPB	054-HB	055-LPB	056-LBL	057-ALK	058-LPB	059-LPB	060-LPH	061-LBL	062-LBA	063-LPH	064-LBA	065-HPB
WC10-0548	-1	-1	-1	-1	-1	-1	-1	-1	-1	4	4	4	-1
WC10-0549	-1	-1	-1	-1	-1	-1	-1	-1	-1	6	5	7	-1
WC10-0549-R	-1	-1	-1	-1	-1	-1	-1	-1	-1	6	4	6	1
WC10-0550	-1	-1	-1	-1	-1	-1	-1	-1	-1	12	4	17	-1
WC10-0550A	-1	-1	-1	-1	2	-1	-1	-1	1	15	5	20	1
WC10-0551	-1	-1	-1	-1	-1	-1	-1	-1	-1	8	6	6	-1
WC10-0552	-1	-1	-1	-1	-1	-1	-1	-1	-1	6	7	7	-1
WC10-0553	-1	-1	-1	-1	-1	-1	-1	-1	-1	7	6	7	-1
WC10-0554	-1	-1	-1	-1	-1	-1	-1	-1	1	5	6	5	-1
WC10-0555	-1	-1	-1	-1	-1	-1	-1	-1	-1	4	2	4	-1
WC10-0556	-1	-1	-1	-1	-1	-1	-1	-1	1	7	-2	7	-1
WC10-0557	-1	-1	-1	-1	-1	-1	-1	-1	-1	5	2	6	1
WC10-0558	-1	-1	-1	-1	-1	-1	-1	-1	-1	6	3	7	1
WC10-0559	-1	-1	-1	-1	-1	-1	-1	-1	-1	5	3	5	-1
WC10-0560	-1	-1	-1	-1	-1	-1	-1	-1	1	5	3	6	-1
WC10-0561	-1	-1	-1	-1	-1	-1	-1	-1	-1	8	1	8	-1
WC10-0562	-1	-1	-1	-1	-1	-1	-1	-1	1	12	4	14	-1
WC10-0563	-1	-1	-1	-1	-1	-1	-1	-1	-1	2	2	4	1
WC10-0563-R	-1	-1	-1	-1	-1	-1	-1	-1	-1	4	2	4	1
WC10-0564	-1	-1	-1	-1	-1	-1	-1	-1	-1	5	2	4	-1
WC10-0565	-1	-1	-1	-1	-1	-1	-1	-1	1	9	4	6	1
WC10-0566	-1	-1	-1	-1	-1	-1	-1	-1	-1	8	4	6	-1
WC10-0567	-1	-1	-1	-1	-1	-1	-1	-1	1	13	5	16	-1
WC10-0568	-1	-1	-1	-1	-1	-1	-1	-1	-1	5	3	5	-1
WC10-0569	-1	-1	-1	-1	-1	-1	-1	-1	1	8	3	8	-1
WC10-0570	-1	-1	-1	-1	-1	-1	-1	-1	-1	7	5	7	-1
WC10-0571	-1	-1	-1	-1	1	-1	-1	-1	1	11	4	13	-1
WC10-0572	-1	-1	-1	-1	-1	-1	-1	-1	-1	7	3	9	1
WC10-0573	-1	-1	-1	-1	-1	-1	-1	-1	1	7	1	7	1
WC10-0574	-1	-1	-1	-1	-1	-1	-1	-1	-1	5	3	5	-1
WC10-0575	-1	-1	-1	-1	-1	-1	-1	-1	-1	4	3	4	-1
WC10-0576	-1	-1	-1	-1	-1	-1	-1	-1	-1	5	5	7	-1
WC10-0577	-1	-1	-1	-1	-1	-1	-1	-1	-1	4	4	4	-1
WC10-0578	-1	-1	-1	-1	-1	-1	-1	-1	-1	5	3	5	1
WC10-0578-R	-1	-1	-1	-1	-1	-1	-1	-1	1	5	3	5	1
WC10-0579	-1	-1	-1	-1	-1	-1	-1	-1	-1	4	4	5	-1
WC10-0580	-1	-1	-1	-1	-1	-1	-1	-1	1	13	5	15	1
WC10-0581	-1	-1	-1	-1	-1	-1	-1	-1	-1	10	3	13	1
WC10-0582	-1	-1	-1	-1	-1	-1	-1	-1	1	10	6	13	1
WC10-0583	-1	-1	-1	-1	-1	-1	-1	-1	-1	6	3	7	-1
WC10-0584	-1	-1	-1	-1	-1	-1	-1	-1	1	8	3	8	-1
WC10-0585	-1	-1	-1	-1	-1	-1	-1	-1	-1	5	3	5	-1
WC10-0586	-1	-1	-1	-1	1	-1	-1	-1	1	9	4	4	1
WC10-0587	-1	-1	-1	-1	-1	-1	-1	-1	-1	10	4	14	1
WC10-0588	-1	-1	-1	-1	-1	-1	-1	-1	1	9	5	11	1
WC10-0589	-1	-1	-1	-1	-1	-1	-1	-1	-1	12	5	15	1
WC10-0590	-1	-1	-1	-1	1	-1	-1	-1	1	8	5	6	1
WC10-0591	-1	-1	-1	-1	-1	-1	-1	-1	-1	4	2	5	-1
WC10-0592	-1	-1	-1	-1	-1	-1	-1	-1	1	8	4	10	1
WC10-0593	-1	-1	-1	-1	-1	-1	-1	-1	-1	4	5	5	-1
WC10-0593-R	-1	-1	-1	-1	-1	-1	-1	-1	1	4	6	5	1
WC10-0594	-1	-1	-1	-1	-1	-1	-1	-1	-1	8	3	9	-1
WC10-0595	-1	-1	-1	-1	-1	-1	-1	-1	1	7	4	5	1
WC10-0596	-1	-1	-1	-1	-1	-1	-1	-1	-1	6	2	6	-1

-1=Reporting Limit of 1pg/g (ppt=parts per trillion)

	053-LPB	054-HB	055-LPB	056-LBL	057-ALK	058-LPB	059-LPB	060-LPH	061-LBL	062-LBA	063-LPH	064-LBA	065-HPB
WC10-0597	-1	-1	-1	-1	-1	-1	-1	-1	1	9	5	10	-1
WC10-0598	-1	-1	-1	-1	-1	-1	-1	-1	1	11	4	14	-1
WC10-0599	-1	-1	-1	-1	1	-1	-1	-1	1	9	4	7	1
WC10-0600	-1	-1	-1	-1	-1	-1	-1	-1	1	5	4	5	-1
WC10-0600A	-1	-1	-1	-1	-1	-1	-1	-1	1	11	3	12	1
WC10-0601	-1	-1	-1	-1	2	-1	-1	-1	1	14	5	10	-1
WC10-0602	-1	-1	-1	-1	-1	-1	-1	-1	1	7	2	9	1
WC10-0603	-1	-1	-1	-1	1	-1	-1	-1	1	13	6	16	-1
WC10-0604	-1	-1	-1	-1	-1	-1	-1	-1	1	11	4	12	1
WC10-0605	-1	-1	-1	-1	-1	-1	-1	-1	1	11	4	15	-1
WC10-0606	-1	-1	-1	-1	-1	-1	-1	-1	-1	7	5	5	-1
WC10-0607	-1	-1	-1	-1	-1	-1	-1	-1	1	11	3	14	1
WC10-0607-R	-1	-1	-1	-1	-1	-1	-1	-1	1	12	3	15	-1
WC10-0608	-1	-1	-1	-1	1	-1	-1	-1	1	14	5	16	-1
WC10-0609	-1	-1	-1	-1	1	-1	-1	-1	1	8	4	10	1
WC10-0610	-1	-1	-1	-1	1	-1	-1	-1	1	13	6	16	-1
WC10-0611	-1	-1	-1	-1	-1	-1	-1	-1	-1	6	2	6	1
WC10-0612	-1	-1	-1	-1	-1	-1	-1	-1	1	7	2	7	1
WC10-0613	-1	-1	-1	-1	-1	-1	-1	-1	1	9	4	11	1
WC10-0614	-1	-1	-1	-1	-1	-1	-1	-1	1	8	2	9	-1
WC10-0615	-1	-1	-1	-1	-1	-1	-1	-1	1	8	4	10	-1
WC10-0616	-1	-1	-1	-1	-1	-1	-1	-1	1	9	4	11	1
WC10-0617	-1	-1	-1	-1	-1	-1	-1	-1	1	3	3	5	1
WC10-0618	-1	-1	-1	-1	-1	-1	-1	-1	1	4	3	4	-1
WC10-0619	-1	-1	-1	-1	-1	-1	-1	-1	1	9	5	10	1
WC10-0620	-1	-1	-1	-1	-1	-1	-1	-1	1	5	3	6	-1
WC10-0621	-1	-1	-1	-1	-1	-1	-1	-1	1	9	4	10	1
WC10-0622	-1	-1	-1	-1	-1	-1	-1	-1	1	6	2	6	-1
WC10-0623	-1	-1	-1	-1	-1	-1	-1	-1	1	8	3	8	1
WC10-0623-R	-1	-1	-1	-1	-1	-1	-1	-1	1	10	4	11	-1
WC10-0624	-1	-1	-1	-1	1	-1	-1	-1	1	17	8	22	2
WC10-0625	-1	-1	-1	-1	-1	-1	-1	-1	1	5	4	5	-1
WC10-0625A	-1	-1	-1	-1	-1	-1	-1	-1	1	6	3	7	1
WC10-0626	-1	-1	-1	-1	1	-1	-1	-1	1	11	4	12	1
WC10-0627	-1	-1	-1	-1	1	-1	-1	-1	1	17	8	20	2
WC10-0628	-1	-1	-1	-1	-1	-1	-1	-1	1	9	3	10	-1
WC10-0629	-1	-1	-1	-1	-1	-1	-1	-1	-1	6	8	3	1
WC10-0630	-1	-1	-1	-1	2	-1	-1	-1	1	15	12	10	2
WC10-0631	-1	-1	-1	-1	1	-1	-1	-1	1	14	7	17	1
WC10-0632	-1	-1	-1	-1	1	-1	-1	-1	2	16	9	20	2
WC10-0633	-1	-1	-1	-1	-1	-1	-1	-1	1	11	5	12	1
WC10-0634	-1	-1	-1	-1	-1	-1	-1	-1	1	5	2	5	-1
WC10-0635	-1	-1	-1	-1	1	-1	-1	-1	1	14	8	18	1
WC10-0636	-1	-1	-1	-1	2	-1	-1	-1	1	14	6	16	-1
WC10-0637	-1	-1	-1	-1	2	-1	-1	-1	1	14	10	9	1
WC10-0637-R	-1	-1	-1	-1	2	-1	-1	-1	1	19	11	23	2
WC10-0638	-1	-1	-1	-1	2	-1	-1	-1	1	14	7	16	1
WC10-0639	-1	-1	-1	-1	2	-1	-1	-1	2	16	8	18	-1
WC10-0640	-1	-1	-1	-1	2	-1	-1	-1	2	22	11	22	2
WC10-0641	-1	-1	-1	-1	2	-1	-1	-1	1	17	15	11	2
WC10-0642	-1	-1	-1	-1	3	-1	-1	-1	2	23	11	31	2
WC10-0644	-1	-1	-1	-1	3	-1	-1	-1	2	16	18	8	2
WC10-0645	-1	-1	-1	-1	1	-1	-1	-1	1	13	9	13	1
WC10-0646	-1	-1	-1	-1	1	-1	-1	-1	1	13	7	15	-1

	053-LPB	054-HB	055-LPB	056-LBL	057-ALK	058-LPB	059-LPB	060-LPH	061-LBL	062-LBA	063-LPH	064-LBA	065-HPB
WC10-0647	-1	-1	-1	-1	1	-1	-1	-1	1	10	8	6	1
WC10-0648	-1	-1	-1	-1	1	-1	-1	-1	1	6	10	3	1
WC10-0649	-1	-1	-1	-1	-1	-1	-1	-1	1	7	8	4	-1
WC10-0650	-1	-1	-1	-1	2	-1	-1	-1	1	15	12	20	2
WC10-0650A	-1	1	-1	-1	2	-1	-1	1	1	17	16	11	2
WC10-0651	-1	-1	-1	-1	-1	-1	-1	-1	1	8	6	7	-1
WC10-0652	1	1	-1	-1	1	1	-1	1	2	24	25	34	-1
WC10-0652-R	-1	-1	-1	-1	2	-1	-1	-1	2	26	21	32	-1
WC10-0653	-1	-1	-1	-1	1	-1	-1	-1	1	15	9	18	2
WC10-0654	-1	-1	-1	-1	2	-1	-1	-1	2	21	11	13	-1
WC10-0655	-1	-1	-1	-1	2	-1	-1	-1	1	17	11	11	1
WC10-0656	-1	-1	-1	-1	3	-1	-1	-1	2	21	15	13	2
WC10-0657	-1	-1	-1	-1	1	-1	-1	-1	1	13	7	14	1
WC10-0658	-1	-1	-1	-1	2	-1	-1	-1	1	13	15	8	1
WC10-0659	-1	-1	-1	-1	2	-1	-1	-1	2	17	7	20	2
WC10-0660	-1	-1	-1	-1	1	-1	-1	-1	1	14	7	14	-1
WC10-0661	-1	-1	-1	-1	1	-1	-1	-1	1	11	5	12	1
WC10-0662	-1	-1	-1	-1	2	-1	-1	-1	2	19	9	12	2
WC10-0663	-1	-1	-1	-1	2	-1	-1	-1	1	14	7	17	1
WC10-0664	-1	-1	-1	-1	2	-1	-1	-1	2	23	9	27	2
WC10-0665	-1	-1	-1	-1	-1	-1	-1	-1	1	7	3	7	1
WC10-0666	-1	-1	-1	-1	-1	-1	-1	-1	1	8	3	8	1
WC10-0667	-1	-1	-1	-1	1	-1	-1	-1	1	11	3	12	1
WC10-0667-R	-1	-1	-1	-1	1	-1	-1	-1	1	11	4	12	1
WC10-0668	-1	-1	-1	-1	1	-1	-1	-1	1	9	4	10	1
WC10-0669	-1	-1	-1	-1	-1	-1	-1	-1	1	10	3	10	1
WC10-0670	-1	1	-1	-1	3	-1	-1	-1	2	25	7	35	-1
WC10-0671	-1	-1	-1	-1	2	-1	-1	-1	1	14	10	9	1
WC10-0672	-1	-1	-1	-1	2	-1	-1	-1	1	18	7	11	-1
WC10-0673	-1	-1	-1	-1	1	-1	-1	-1	1	12	3	13	-1
WC10-0674	-1	1	-1	-1	2	-1	-1	-1	2	16	6	21	-1
WC10-0675	-1	-1	-1	-1	2	-1	-1	-1	1	15	6	20	-1
WC10-0675A	-1	-1	-1	-1	1	-1	-1	-1	1	13	7	13	1
WC10-0676	-1	-1	-1	-1	2	-1	-1	-1	1	13	5	9	1
WC10-0677	-1	-1	-1	-1	-1	-1	-1	-1	1	10	3	10	1
WC10-0678	-1	-1	-1	-1	2	-1	-1	-1	1	17	5	12	1
WC10-0679	-1	-1	-1	-1	2	-1	-1	-1	2	18	4	22	1
WC10-0680	-1	-1	-1	-1	-1	-1	-1	-1	1	5	1	5	-1
WC10-0681	-1	-1	-1	-1	1	-1	-1	-1	1	11	4	7	1
WC10-0681-R	-1	-1	-1	-1	1	-1	-1	-1	1	13	4	8	-1
WC10-0682	-1	-1	-1	-1	-1	-1	-1	-1	1	10	3	10	1
WC10-0683	-1	-1	-1	-1	1	-1	-1	-1	1	11	5	13	1
WC10-0684	-1	-1	-1	-1	2	-1	-1	-1	1	14	5	9	-1
WC10-0685	-1	-1	-1	-1	-1	-1	-1	-1	1	6	4	8	-1
WC10-0686	-1	-1	-1	-1	2	-1	-1	-1	1	11	7	7	-1
WC10-0687	-1	-1	-1	-1	-1	-1	-1	-1	1	8	2	7	-1
WC10-0688	-1	-1	-1	-1	1	-1	-1	-1	1	11	5	7	1
WC10-0689	-1	-1	-1	-1	2	-1	-1	-1	2	17	9	25	-1
WC10-0690	-1	-1	-1	-1	2	-1	-1	-1	2	15	5	20	-1
WC10-0691	-1	-1	-1	-1	3	-1	-1	-1	1	14	9	10	-1
WC10-0692	-1	-1	-1	-1	-1	-1	-1	-1	1	9	4	9	1
WC10-0693	-1	-1	-1	-1	-1	-1	-1	-1	1	5	3	5	-1
WC10-0694	-1	-1	-1	-1	1	-1	-1	-1	1	15	6	20	1
WC10-0695	-1	-1	-1	-1	-1	-1	-1	-1	1	11	5	13	-1

-1=Reporting Limit of 1pg/g (ppt=parts per trillion)

	053 - LPB	054 - HJB	055 - LPB	056 - LBL	057 - ALK	058 - LPB	059 - EPB	060 - LPH	061 - LBL	062 - LBA	063 - LPH	064 - LBA	065 - HPB
WC10-0696	-1	-1	-1	-1	-1	-1	-1	-1	-1	6	4	4	1
WC10-0696-R	-1	-1	-1	-1	-1	-1	-1	-1	-1	7	4	8	-1
WC10-0697	-1	-1	-1	-1	1	-1	-1	-1	-1	11	7	13	-1
WC10-0698	-1	-1	-1	-1	1	-1	-1	-1	-1	11	4	13	-1
WC10-0699	-1	-1	-1	-1	-1	-1	-1	-1	-1	9	4	9	-1
WC10-0701	-1	-1	-1	-1	-1	-1	-1	-1	-1	7	4	7	-1
WC10-0702	-1	-1	-1	-1	1	-1	-1	-1	-1	11	6	7	-1
WC10-0703	-1	-1	-1	-1	2	-1	-1	-1	-1	11	7	7	-1
WC10-0704	-1	-1	-1	-1	1	-1	-1	-1	-1	10	5	7	-1
WC10-0705	-1	-1	-1	-1	2	-1	-1	-1	-1	17	6	21	-1
WC10-0706	-1	-1	-1	-1	1	-1	-1	-1	-1	11	5	9	-1
WC10-0707	-1	-1	-1	-1	-1	-1	-1	-1	-1	7	3	8	-1
WC10-0708	-1	-1	-1	-1	-1	-1	-1	-1	-1	5	4	6	-1
WC10-0709	-1	-1	-1	-1	-1	-1	-1	-1	-1	6	2	6	-1
WC10-0710	-1	-1	-1	-1	2	-1	-1	-1	-1	12	6	8	-1
WC10-0711	-1	-1	-1	-1	2	-1	-1	-1	-1	9	3	6	-1
WC10-0712	-1	-1	-1	-1	2	-1	-1	-1	-1	9	7	6	-1
WC10-0712-R	-1	-1	-1	-1	2	-1	-1	-1	-1	11	7	7	-1
WC10-0713	-1	-1	-1	-1	-1	-1	-1	-1	-1	6	3	7	-1
WC10-0714	-1	-1	-1	-1	-1	-1	-1	-1	-1	7	3	7	-1
WC10-0715	-1	-1	-1	-1	-1	-1	-1	-1	-1	6	3	8	-1
WC10-0716	-1	-1	-1	-1	-1	-1	-1	-1	-1	6	2	7	-1
WC10-0717	-1	-1	-1	-1	1	-1	-1	-1	-1	4	3	3	-1
WC10-0718	-1	-1	-1	-1	1	-1	-1	-1	-1	8	3	5	-1
WC10-0719	-1	-1	-1	-1	1	-1	-1	-1	-1	15	7	17	-1
WC10-0720	-1	-1	-1	-1	-1	-1	-1	-1	-1	9	4	10	-1
WC10-0721	-1	-1	-1	-1	2	-1	-1	-1	-1	9	5	6	-1
WC10-0722	-1	-1	-1	-1	1	-1	-1	-1	-1	8	4	5	-1
WC10-0723	-1	-1	-1	-1	1	-1	-1	-1	-1	13	4	8	-1
WC10-0724	-1	-1	-1	-1	1	-1	-1	-1	-1	8	5	5	-1
WC10-0725	-1	-1	-1	-1	-1	-1	-1	-1	-1	9	5	12	-1
WC10-0725A	-1	-1	-1	-1	-1	-1	-1	-1	-1	8	4	11	-1
WC10-0726	-1	-1	-1	-1	-1	-1	-1	-1	-1	10	6	13	-1
WC10-0726-R	-1	-1	-1	-1	-1	-1	-1	-1	-1	11	6	13	-1
WC10-0727	-1	-1	-1	-1	-1	-1	-1	-1	-1	7	2	8	-1
WC10-0728	-1	-1	-1	-1	1	-1	-1	-1	-1	11	5	12	-1
WC10-0729	-1	-1	-1	-1	2	-1	-1	-1	-1	10	4	6	-1
WC10-0730	-1	-1	-1	-1	2	-1	-1	-1	-1	18	9	12	-1
WC10-0731	-1	-1	-1	-1	2	-1	-1	-1	-1	14	9	11	-1
WC10-0732	-1	-1	-1	-1	-1	-1	-1	-1	-1	9	5	10	-1
WC10-0733	-1	-1	-1	-1	5	-1	-1	-1	-1	12	7	20	-1
WC10-0734	-1	-1	-1	-1	1	-1	-1	-1	-1	11	6	8	-1
WC10-0735	-1	-1	-1	-1	1	-1	-1	-1	-1	10	7	12	-1
WC10-0739	-1	-1	-1	-1	-1	-1	-1	-1	-1	7	7	7	-1
WC10-0740	-1	-1	-1	-1	2	-1	-1	-1	-1	18	7	26	-1
WC10-0741	-1	-1	-1	-1	-1	-1	-1	-1	-1	5	3	5	-1
WC10-0741-R	-1	-1	-1	-1	-1	-1	-1	-1	-1	4	3	5	-1
WC10-0742	-1	-1	-1	-1	1	-1	-1	-1	-1	9	5	6	-1
WC10-0743	-1	-1	-1	-1	-1	-1	-1	-1	-1	5	2	6	-1
WC10-0744	-1	-1	-1	-1	2	-1	-1	-1	-1	9	4	6	-1
WC10-0745	-1	-1	-1	-1	-1	-1	-1	-1	-1	6	4	6	-1
WC10-0746	-1	-1	-1	-1	-1	-1	-1	-1	-1	6	4	6	-1
WC10-0747	-1	-1	-1	-1	-1	-1	-1	-1	-1	3	3	3	-1
WC10-0748	-1	-1	-1	-1	13	-1	-1	-1	-1	4	9	4	-1

SOIL GAS HYDROCARBONS
(SGH) by GC/MS
WEST COTE LAKE PROJECT SITE

	053 - LPB	054 - HB	055 - LPB	056 - LBL	057 - ALK	058 - LPB	059 - EPB	060 - LPH	061 - LBL	062 - LBA	063 - LPH	064 - LBA	065 - HPB
WC10-0749	-1	-1	-1	-1	1	-1	-1	-1	1	6	4	4	1
WC10-0750	-1	-1	-1	-1	-1	-1	-1	-1	1	10	14	11	-1
WC10-0750A	-1	-1	-1	-1	-1	-1	-1	-1	1	11	10	11	-1
WC10-0751	-1	-1	-1	-1	2	-1	-1	-1	1	11	7	12	-1
WC10-0752	-1	-1	-1	-1	-1	-1	-1	-1	1	5	8	5	1
WC10-0753	-1	-1	-1	-1	-1	-1	-1	-1	1	5	6	6	-1
WC10-0754	-1	-1	-1	-1	-1	-1	-1	-1	1	5	3	5	-1
WC10-0755	-1	-1	-1	-1	-1	-1	-1	-1	1	8	3	8	-1
WC10-0755-R	-1	-1	-1	-1	-1	-1	-1	-1	1	7	3	9	1
WC10-0756	-1	-1	-1	-1	-1	-1	-1	-1	1	6	2	4	-1
WC10-0757	-1	-1	-1	-1	-1	-1	-1	-1	1	6	2	6	1
WC10-0758	-1	-1	-1	-1	-1	-1	-1	-1	1	7	3	8	-1
WC10-0759	-1	-1	-1	-1	-1	-1	-1	-1	1	9	4	11	1
WC10-0760	-1	-1	-1	-1	-1	-1	-1	-1	1	5	2	6	-1
WC10-0761	-1	-1	-1	-1	1	-1	-1	-1	1	9	3	6	1
WC10-0762	-1	-1	-1	-1	-1	-1	-1	-1	1	9	2	6	-1
WC10-0763	-1	-1	-1	-1	-1	-1	-1	-1	1	5	2	5	-1
WC10-0764	-1	-1	-1	-1	-1	-1	-1	-1	1	8	3	10	-1
WC10-0765	-1	-1	-1	-1	-1	-1	-1	-1	1	4	5	9	-1
WC10-0766	-1	-1	-1	-1	1	-1	-1	-1	1	8	2	11	-1
WC10-0767	-1	-1	-1	-1	-1	-1	-1	-1	1	7	3	5	1
WC10-0768	-1	-1	-1	-1	-1	-1	-1	-1	1	6	2	7	-1
WC10-0769	-1	-1	-1	-1	-1	-1	-1	-1	1	7	2	4	-1
WC10-0770	-1	-1	-1	-1	-1	-1	-1	-1	1	7	3	9	-1
WC10-0770-R	-1	-1	-1	-1	-1	-1	-1	-1	1	8	3	10	-1
WC10-0771	-1	-1	-1	-1	-1	-1	-1	-1	1	8	3	10	-1
WC10-0772	-1	-1	-1	-1	1	-1	-1	-1	1	9	5	12	-1
WC10-0773	-1	-1	-1	-1	-1	-1	-1	-1	1	7	3	7	-1
WC10-0774	-1	-1	-1	-1	1	-1	-1	-1	1	11	4	5	-1
WC10-0775	-1	-1	-1	-1	-1	-1	-1	-1	1	6	3	6	-1
WC10-0775A	-1	-1	-1	-1	-1	-1	-1	-1	1	-1	5	6	1
WC10-0776	-1	-1	-1	-1	-1	-1	-1	-1	1	9	11	6	-1
WC10-0777	-1	-1	-1	-1	-1	-1	-1	-1	1	9	7	11	1
WC10-0778	-1	-1	-1	-1	3	-1	-1	-1	1	15	8	11	-1
WC10-0779	-1	-1	-1	-1	1	-1	-1	-1	2	15	7	19	2
WC10-0780	-1	-1	-1	-1	2	-1	-1	-1	1	12	10	15	-1
WC10-0781	-1	-1	-1	-1	1	-1	-1	-1	1	10	5	7	1
WC10-0782	-1	-1	-1	-1	-1	-1	-1	-1	1	14	7	9	-1
WC10-0783	-1	1	-1	-1	2	-1	-1	-1	1	12	11	15	-1
WC10-0784	-1	-1	-1	-1	2	-1	-1	-1	1	10	6	6	-1
WC10-0784-R	-1	-1	-1	-1	3	-1	-1	-1	1	11	4	7	1
WC10-0785	-1	-1	-1	-1	1	-1	-1	-1	1	13	11	9	2
WC10-0786	-1	-1	-1	-1	1	-1	-1	-1	1	11	10	14	1
WC10-0787	-1	-1	-1	-1	1	-1	-1	-1	1	9	8	12	-1
WC10-0788	-1	1	-1	-1	6	-1	-1	-1	1	11	11	21	-1
WC10-0789	-1	-1	-1	-1	2	-1	-1	-1	2	21	12	27	2
WC10-0790	-1	-1	-1	-1	-1	-1	-1	-1	1	14	7	15	-1
WC10-0791	-1	-1	-1	-1	-1	-1	-1	-1	1	5	2	5	-1
WC10-0792	-1	-1	-1	-1	1	-1	-1	-1	1	14	6	16	-1
WC10-0793	-1	-1	-1	-1	2	-1	-1	-1	2	20	10	22	2
WC10-0794	-1	-1	-1	-1	1	-1	-1	-1	1	13	13	9	-1
WC10-0795	-1	-1	-1	-1	8	-1	-1	-1	1	17	12	23	2
WC10-0796	-1	1	-1	-1	3	-1	-1	-1	1	18	20	7	2
WC10-0797	-1	-1	-1	-1	4	-1	-1	-1	1	8	7	8	-1

-1=Reporting Limit of 1pg/g (ppt=parts per trillion)

	053 - LPB	054 - HB	055 - LPB	056 - LBL	057 - ALK	058 - LPB	059 - EPB	060 - LPH	061 - LBL	062 - LBA	063 - LPH	064 - LBA	065 - HPB
WC10-0798	-1	-1	-1	-1	3	-1	-1	-1	1	6	5	6	1
WC10-0799	-1	-1	-1	-1	-1	-1	-1	-1	1	7	6	7	-1
WC10-0799-R	-1	-1	-1	-1	-1	-1	-1	-1	1	7	6	6	-1
WC10-0800	-1	-1	-1	-1	-1	-1	-1	-1	1	8	7	7	-1
WC10-0800A	-1	-1	-1	-1	1	-1	-1	-1	1	8	10	8	-1
WC10-0801	-1	-1	-1	-1	1	-1	-1	-1	1	16	10	17	2
WC10-0802	-1	-1	-1	-1	2	-1	-1	-1	1	13	7	8	1
WC10-0803	-1	-1	-1	-1	-1	-1	-1	-1	1	9	2	9	-1
WC10-0804	-1	-1	-1	-1	2	-1	-1	-1	2	20	7	10	2
WC10-0805	-1	-1	-1	-1	1	-1	-1	-1	1	14	9	15	-1
WC10-0806	-1	-1	-1	-1	1	-1	-1	-1	1	14	6	12	-1
WC10-0807	-1	-1	-1	-1	2	-1	-1	-1	1	18	9	23	2
WC10-0808	-1	-1	-1	-1	1	-1	-1	-1	1	16	11	19	2
WC10-0809	-1	-1	-1	-1	1	-1	-1	-1	1	15	4	18	1
WC10-0810	-1	-1	-1	-1	1	-1	-1	-1	1	10	6	7	1
WC10-0811	-1	-1	-1	-1	-1	-1	-1	-1	1	8	9	10	-1
WC10-0812	-1	-1	-1	-1	-1	-1	-1	-1	1	8	7	10	1
WC10-0813	-1	-1	-1	-1	1	-1	-1	-1	2	11	4	12	1
WC10-0813-R	-1	-1	-1	-1	-1	-1	-1	-1	1	7	6	2	1
WC10-0814	-1	-1	-1	-1	2	-1	-1	-1	1	13	7	9	2
WC10-0815	-1	-1	-1	-1	1	-1	-1	-1	2	14	4	16	-1
WC10-0816	-1	-1	-1	-1	2	-1	-1	-1	2	22	7	26	2
WC10-0817	-1	-1	-1	-1	1	-1	-1	-1	1	15	5	18	-1
WC10-0818	-1	-1	-1	-1	1	-1	-1	-1	1	13	7	14	-1
WC10-0819	-1	-1	-1	-1	1	-1	-1	-1	1	12	5	8	1
WC10-0820	-1	-1	-1	-1	1	-1	-1	-1	1	13	8	9	-1
WC10-0821	-1	-1	-1	-1	2	-1	-1	-1	1	20	5	22	-1
WC10-0822	-1	-1	-1	-1	-1	-1	-1	-1	1	6	5	7	1
WC10-0823	-1	-1	-1	-1	-1	-1	-1	-1	1	12	6	13	1
WC10-0824	-1	-1	-1	-1	2	-1	-1	-1	1	17	6	8	-1
WC10-0825	-1	-1	-1	-1	-1	-1	-1	-1	1	12	2	12	-1
WC10-0825A	-1	-1	-1	-1	-1	-1	-1	-1	1	11	3	13	-1
WC10-0826	-1	-1	-1	-1	-1	-1	-1	-1	1	8	2	9	-1
WC10-0827	-1	-1	-1	-1	1	-1	-1	-1	1	11	6	7	-1
WC10-0827-R	-1	-1	-1	-1	1	-1	-1	-1	1	10	6	6	-1
WC10-0828	-1	-1	-1	-1	-1	-1	-1	-1	1	11	4	13	1
WC10-0829	-1	-1	-1	-1	-1	-1	-1	-1	1	8	4	9	1
WC10-0830	-1	-1	-1	-1	1	-1	-1	-1	1	10	9	2	-1
WC10-0831	-1	-1	-1	-1	-1	-1	-1	-1	1	9	5	10	1
WC10-0832	-1	-1	-1	-1	2	-1	-1	-1	2	17	10	20	2
WC10-0833	-1	-1	-1	-1	1	-1	-1	-1	1	10	8	7	-1
WC10-0834	-1	-1	-1	-1	2	-1	-1	-1	1	14	9	6	-1
WC10-0835	-1	-1	-1	-1	2	-1	-1	-1	1	12	7	8	1
WC10-0836	-1	-1	-1	-1	1	-1	-1	-1	1	13	7	16	-1
WC10-0837	-1	-1	-1	-1	-1	-1	-1	-1	-1	6	5	6	-1
WC10-0838	-1	-1	-1	-1	-1	-1	-1	-1	1	6	4	7	-1
WC10-0839	-1	-1	-1	-1	1	-1	-1	-1	1	9	5	12	-1
WC10-0840	-1	-1	-1	-1	1	-1	-1	-1	1	10	5	7	-1
WC10-0841	-1	-1	-1	-1	-1	-1	-1	-1	1	6	2	7	-1
WC10-0842	-1	-1	-1	-1	-1	-1	-1	-1	1	5	3	3	-1
WC10-0842-R	-1	-1	-1	-1	-1	-1	-1	-1	-1	6	4	4	1
WC10-0843	-1	-1	-1	-1	1	-1	-1	-1	1	8	3	10	-1
WC10-0844	-1	-1	-1	-1	-1	-1	-1	-1	-1	5	7	6	-1
WC10-0845	-1	-1	-1	-1	-1	-1	-1	-1	-1	5	6	5	-1

	053-LPB	054-HB	055-LPB	056-LBL	057-ALK	058-LPB	059-LPB	060-LPH	061-LBL	062-LBA	063-LPH	064-LBA	065-HPB
WC10-0846	-1	-1	-1	-1	-1	-1	-1	-1	-1	4	5	4	-1
WC10-0847	-1	-1	-1	-1	-1	-1	-1	-1	-1	5	1	5	-1
WC10-0848	-1	-1	-1	-1	2	-1	-1	-1	-1	9	5	6	1
WC10-0849	-1	-1	-1	-1	-1	-1	-1	-1	-1	6	4	7	-1
WC10-0850	-1	-1	-1	-1	-1	-1	-1	-1	1	7	4	9	1
WC10-0850A	-1	-1	-1	-1	1	-1	-1	-1	-1	9	5	12	-1
WC10-0851	-1	-1	-1	-1	9	-1	-1	-1	1	8	6	12	-1
WC10-0852	-1	-1	-1	-1	-1	-1	-1	-1	-1	7	6	7	-1
WC10-0853	-1	-1	-1	-1	-1	-1	-1	-1	-1	2	3	5	-1
WC10-0854	-1	-1	-1	-1	-1	-1	-1	-1	-1	6	3	7	-1
WC10-0855	-1	-1	-1	-1	2	-1	-1	-1	1	7	6	3	1
WC10-0856	-1	-1	-1	-1	-1	-1	-1	-1	-1	5	3	6	-1
WC10-0856-R	-1	-1	-1	-1	-1	-1	-1	-1	-1	5	3	5	-1
WC10-0857	-1	-1	-1	-1	-1	-1	-1	-1	-1	5	5	5	-1
WC10-0858	-1	-1	-1	-1	1	-1	-1	-1	1	9	5	5	1
WC10-0859	-1	-1	-1	-1	-1	-1	-1	-1	-1	7	4	8	-1
WC10-0860	-1	-1	-1	-1	3	-1	-1	-1	2	23	17	33	-1
WC10-0861	-1	-1	-1	-1	7	-1	-1	-1	1	10	5	15	-1
WC10-0862	-1	-1	-1	-1	2	-1	-1	-1	1	16	12	19	-1
WC10-0863	-1	-1	-1	-1	-1	-1	-1	-1	-1	6	10	7	-1
WC10-0864	-1	-1	-1	-1	-1	-1	-1	-1	1	7	6	7	-1
WC10-0865	-1	-1	-1	-1	-1	-1	-1	-1	-1	4	2	4	-1
WC10-0866	-1	-1	-1	-1	6	-1	-1	-1	1	14	7	11	-1
WC10-0867	-1	-1	-1	-1	-1	-1	-1	-1	-1	7	4	8	-1
WC10-0868	-1	-1	-1	-1	1	-1	-1	-1	2	15	5	20	-1
WC10-0869	-1	-1	-1	-1	1	-1	-1	-1	1	12	8	8	-1
WC10-0870	-1	-1	-1	-1	2	-1	-1	-1	1	7	3	8	1
WC10-0871	-1	-1	-1	-1	1	-1	-1	-1	-1	5	3	6	-1
WC10-0871-R	-1	-1	-1	-1	1	-1	-1	-1	-1	6	2	6	-1
WC10-0872	-1	-1	-1	-1	12	-1	-1	-1	-1	2	5	6	-1
WC10-0873	-1	-1	-1	-1	-1	-1	-1	-1	-1	4	3	4	1
WC10-0874	-1	-1	-1	-1	-1	-1	-1	-1	-1	5	3	6	-1
WC10-0875	-1	-1	-1	-1	-1	-1	-1	-1	-1	4	2	4	-1
WC10-0875A	-1	-1	-1	-1	2	-1	-1	-1	-1	4	2	6	-1
WC10-0876	-1	-1	-1	-1	4	-1	-1	-1	1	10	5	12	-1
WC10-0877	-1	-1	-1	-1	1	-1	-1	-1	-1	9	6	11	-1
WC10-0878	-1	-1	-1	-1	-1	-1	-1	-1	-1	5	3	5	1
WC10-0879	-1	-1	-1	-1	-1	-1	-1	-1	-1	10	5	12	-1
WC10-0880	-1	-1	-1	-1	-1	-1	-1	-1	1	7	3	8	-1
WC10-0881	-1	-1	-1	-1	-1	-1	-1	-1	-1	5	4	5	-1
WC10-0882	-1	-1	-1	-1	-1	-1	-1	-1	-1	4	5	4	-1
WC10-0883	-1	-1	-1	-1	5	-1	-1	-1	-1	6	5	10	-1
WC10-0884	-1	-1	-1	-1	2	-1	-1	-1	1	9	6	12	1
WC10-0885	-1	-1	-1	-1	-1	-1	-1	-1	-1	6	2	7	-1
WC10-0885-R	-1	-1	-1	-1	-1	-1	-1	-1	-1	6	2	7	-1
WC10-0886	-1	-1	-1	-1	-1	-1	-1	-1	-1	9	4	11	-1
WC10-0887	-1	-1	-1	-1	1	-1	-1	-1	1	9	5	10	1
WC10-0888	-1	-1	-1	-1	4	-1	-1	-1	-1	14	5	22	-1
WC10-0889	-1	-1	-1	-1	-1	-1	-1	-1	1	7	4	9	-1
WC10-0890	-1	-1	-1	-1	-1	-1	-1	-1	-1	10	4	11	-1
WC10-0891	-1	-1	-1	-1	1	-1	-1	-1	-1	7	4	5	1
WC10-0892	-1	-1	-1	-1	-1	-1	-1	-1	-1	7	4	8	-1
WC10-0893	-1	-1	-1	-1	1	-1	-1	-1	1	9	4	13	1
WC10-0894	-1	-1	-1	-1	-1	-1	-1	-1	-1	6	5	7	-1

-1=Reporting Limit of 1pg/g (ppt=parts per trillion)

	053-LPB	054-HB	055-LPB	056-LBL	057-ALK	058-LPB	059-LPB	060-LPH	061-LBL	062-LBA	063-LPH	064-LBA	065-HPB
WC10-0895	-1	-1	-1	-1	1	-1	-1	-1	1	10	6	13	1
WC10-0896	-1	-1	-1	-1	-1	-1	-1	-1	-1	9	8	11	-1
WC10-0897	-1	-1	-1	-1	-1	-1	-1	-1	-1	5	5	5	-1
WC10-0898	-1	-1	-1	-1	-1	-1	-1	-1	-1	6	8	6	-1
WC10-0899	-1	-1	-1	-1	-1	-1	-1	-1	-1	5	4	5	-1
WC10-0900	-1	-1	-1	-1	-1	-1	-1	-1	-1	5	7	5	-1
WC10-0900-R	-1	-1	-1	-1	-1	-1	-1	-1	-1	5	6	5	1
WC10-0900A	-1	-1	-1	-1	-1	-1	-1	-1	-1	7	10	8	-1
WC10-0901	-1	-1	-1	-1	-1	-1	-1	-1	1	6	2	7	-1
WC10-0902	-1	-1	-1	-1	3	-1	-1	-1	-1	7	7	10	-1
WC10-0903	-1	-1	-1	-1	2	-1	-1	-1	1	12	6	7	1
WC10-0904	-1	-1	-1	-1	-1	-1	-1	-1	-1	9	3	10	-1
WC10-0905	-1	-1	-1	-1	-1	-1	-1	-1	2	15	3	18	1
WC10-0906	-1	-1	-1	-1	1	-1	-1	-1	-1	15	5	18	-1
WC10-0907	-1	-1	-1	-1	-1	-1	-1	-1	1	11	6	13	1
WC10-0908	-1	-1	-1	-1	1	-1	-1	-1	2	19	13	26	-1
WC10-0909	-1	-1	-1	-1	1	-1	-1	-1	2	15	14	18	-1
WC10-0910	-1	-1	-1	-1	2	-1	-1	-1	2	18	6	22	-1
WC10-0911	-1	-1	-1	-1	5	-1	-1	-1	2	15	10	26	-1
WC10-0912	-1	-1	-1	-1	-1	-1	-1	-1	-1	4	3	4	-1
WC10-0913	-1	-1	-1	-1	-1	-1	-1	-1	1	6	2	5	-1
WC10-0914	-1	-1	-1	-1	-1	-1	-1	-1	-1	6	4	6	-1
WC10-0914-R	-1	-1	-1	-1	-1	-1	-1	-1	-1	4	3	5	1
WC10-0915	-1	-1	-1	-1	-1	-1	-1	-1	-1	4	4	4	-1
WC10-0916	-1	-1	-1	-1	-1	-1	-1	-1	-1	3	1	4	-1
WC10-0917	-1	-1	-1	-1	1	-1	-1	-1	-1	10	6	12	-1
WC10-0918	-1	-1	-1	-1	1	-1	-1	-1	1	14	8	17	-1
WC10-0919	-1	-1	-1	-1	-1	-1	-1	-1	-1	7	5	9	-1
WC10-0920	-1	-1	-1	-1	-1	-1	-1	-1	-1	5	3	5	1
WC10-0921	-1	-1	-1	-1	-1	-1	-1	-1	-1	4	3	4	-1
WC10-0922	-1	-1	-1	-1	-1	-1	-1	-1	1	7	5	8	1
WC10-0923	-1	-1	-1	-1	-1	-1	-1	-1	-1	7	6	9	-1
WC10-0924	-1	-1	-1	-1	-1	-1	-1	-1	1	8	6	9	1
WC10-0925	-1	-1	-1	-1	-1	-1	-1	-1	-1	7	4	8	-1
WC10-0925A	-1	-1	-1	-1	-1	-1	-1	-1	1	8	6	10	1
WC10-0926	-1	-1	-1	-1	-1	-1	-1	-1	-1	6	7	7	-1
WC10-0927	-1	-1	-1	-1	-1	-1	-1	-1	1	8	5	8	-1
WC10-0928	-1	-1	-1	-1	1	-1	-1	-1	2	16	2	19	-1
WC10-0928-R	-1	-1	-1	-1	1	-1	-1	-1	2	15	2	17	-1
WC10-0929	-1	-1	-1	-1	1	-1	-1	-1	-1	13	13	18	2
WC10-0930	-1	-1	-1	-1	1	-1	-1	-1	2	23	14	28	2
WC10-0931	-1	-1	-1	-1	4	-1	-1	-1	-1	10	10	13	-1
WC10-0932	-1	-1	-1	-1	-1	-1	-1	-1	1	6	6	6	-1
WC10-0933	-1	-1	-1	-1	1	-1	-1	-1	-1	6	4	6	-1
WC10-0934	-1	-1	-1	-1	-1	-1	-1	-1	-1	9	6	10	-1
WC10-0935	-1	-1	-1	-1	3	-1	-1	-1	-1	8	5	9	-1
WC10-0936	-1	-1	-1	-1	-1	-1	-1	-1	1	6	4	6	-1
WC10-0937	-1	-1	-1	-1	1	-1	-1	-1	-1	11	10	13	-1
WC10-0938	-1	-1	-1	-1	-1	-1	-1	-1	1	5	5	3	1
WC10-0939	-1	-1	-1	-1	-1	-1	-1	-1	-1	9	7	10	-1
WC10-0940	-1	-1	-1	-1	1	-1	-1	-1	1	11	10	13	-1
WC10-0941	-1	-1	-1	-1	-1	-1	-1	-1	-1	9	11	11	-1
WC10-0942	-1	-1	-1	-1	-1	-1	-1	-1	1	9	5	10	-1
WC10-0943	-1	-1	-1	-1	3	-1	-1	-1	-1	15	14	10	-1

	053-LPB	054-HB	055-LPB	056-LBL	057-ALK	058-LPB	059-LPB	060-LPH	061-LBL	062-LBA	063-LPH	064-LBA	065-HPB
WC10-0943-R	-1	-1	-1	-1	2	-1	-1	-1	1	14	14	9	-1
WC10-0944	-1	-1	-1	-1	1	-1	-1	-1	1	15	10	18	-1
WC10-0945	-1	-1	-1	-1	1	-1	-1	-1	1	9	7	12	-1
WC10-0946	-1	-1	-1	-1	5	-1	-1	-1	1	10	7	17	-1
WC10-0947	-1	-1	-1	-1	-1	-1	-1	-1	1	9	7	11	-1
WC10-0948	-1	-1	-1	-1	-1	-1	-1	-1	1	7	5	8	-1
WC10-0949	-1	-1	-1	-1	1	-1	-1	-1	1	13	8	17	-1
WC10-0950	-1	-1	-1	-1	-1	-1	-1	-1	1	7	5	8	-1
WC10-0950A	-1	-1	-1	-1	-1	-1	-1	-1	1	9	4	10	-1
WC10-0951	-1	-1	-1	-1	-1	-1	-1	-1	1	10	6	11	-1
WC10-0952	-1	-1	-1	-1	-1	-1	-1	-1	1	7	6	9	-1
WC10-0953	-1	-1	-1	-1	-1	-1	-1	-1	1	9	3	10	-1
WC10-0954	-1	-1	-1	-1	1	-1	-1	-1	1	11	5	7	-1
WC10-0955	-1	-1	-1	-1	-1	-1	-1	-1	1	3	3	4	-1
WC10-0956	-1	-1	-1	-1	-1	-1	-1	-1	1	6	5	6	-1
WC10-0957	-1	-1	-1	-1	-1	-1	-1	-1	1	6	2	9	-1
WC10-0957-R	-1	-1	-1	-1	-1	-1	-1	-1	1	8	3	8	-1
WC10-0958	-1	-1	-1	-1	6	-1	-1	-1	1	9	6	17	-1
WC10-0959	-1	-1	-1	-1	-1	-1	-1	-1	1	9	4	12	-1
WC10-0960	-1	-1	-1	-1	-1	-1	-1	-1	1	10	3	12	-1
WC10-0961	-1	-1	-1	-1	-1	-1	-1	-1	1	8	4	11	-1
WC10-0962	-1	-1	-1	-1	-1	-1	-1	-1	1	8	3	10	-1
WC10-0963	-1	-1	-1	-1	-1	-1	-1	-1	1	7	3	9	-1
WC10-0964	-1	-1	-1	-1	1	-1	-1	-1	1	12	4	15	-1
WC10-0965	-1	-1	-1	-1	-1	-1	-1	-1	1	9	5	6	-1
WC10-0966	-1	-1	-1	-1	-1	-1	-1	-1	1	8	6	10	-1
WC10-0967	-1	-1	-1	-1	-1	-1	-1	-1	1	11	7	14	-1
WC10-0968	-1	-1	-1	-1	1	-1	-1	-1	1	13	7	16	-1
WC10-0969	-1	-1	-1	-1	-1	-1	-1	-1	1	12	5	14	-1
WC10-0970	-1	-1	-1	-1	1	-1	-1	-1	1	14	7	20	-1
WC10-0971	-1	-1	-1	-1	-1	-1	-1	-1	1	7	4	7	-1
WC10-0972	-1	-1	-1	-1	-1	-1	-1	-1	1	8	2	11	-1
WC10-0972-R	-1	-1	-1	-1	-1	-1	-1	-1	1	9	2	14	-1
WC10-0973	-1	-1	-1	-1	1	-1	-1	-1	1	14	6	17	-1
WC10-0974	-1	-1	-1	-1	-1	-1	-1	-1	1	8	3	8	-1
WC10-0975	-1	-1	-1	-1	-1	-1	-1	-1	1	10	6	14	-1
WC10-0975A	-1	-1	-1	-1	-1	-1	-1	-1	1	9	5	11	-1
WC10-0976	-1	-1	-1	-1	-1	-1	-1	-1	1	12	8	15	-1
WC10-0977	-1	-1	-1	-1	-1	-1	-1	-1	1	9	5	12	-1
WC10-0978	-1	-1	-1	-1	1	-1	-1	-1	1	12	10	9	-1
WC10-0979	-1	-1	-1	-1	1	-1	-1	-1	1	14	10	16	-1
WC10-0980	-1	-1	-1	-1	-1	-1	-1	-1	1	8	5	9	-1
WC10-0981	-1	-1	-1	-1	-1	-1	-1	-1	1	10	7	13	-1
WC10-0982	-1	-1	-1	-1	-1	-1	-1	-1	1	11	6	14	-1
WC10-0983	-1	-1	-1	-1	-1	-1	-1	-1	1	7	5	10	-1
WC10-0984	-1	-1	-1	-1	1	-1	-1	-1	2	17	10	23	-1
WC10-0985	-1	-1	-1	-1	-1	-1	-1	-1	1	10	10	13	-1
WC10-0986	-1	-1	-1	-1	3	-1	-1	-1	1	10	5	12	-1
WC10-0986-R	-1	-1	-1	-1	2	-1	-1	-1	1	7	5	9	-1
WC10-1001	-1	-1	-1	-1	-1	-1	-1	-1	1	5	8	5	-1
WC10-1002	-1	-1	-1	-1	-1	-1	-1	-1	1	6	7	7	-1
WC10-1003	-1	-1	-1	-1	2	-1	-1	-1	1	10	7	6	-1
WC10-1004	-1	-1	-1	-1	1	-1	-1	-1	1	9	9	11	-1
WC10-1005	-1	-1	-1	-1	2	-1	-1	-1	1	12	6	14	-1

	053-LPB	054-HB	055-LPB	056-LBL	057-ALK	058-LPB	059-LPB	060-LPH	061-LBL	062-LBA	063-LPH	064-LBA	065-HPB
WC10-1006	-1	-1	-1	-1	-1	-1	-1	-1	1	8	6	9	-1
WC10-1007	-1	-1	-1	-1	-1	-1	-1	-1	1	7	7	7	-1
WC10-1008	-1	-1	-1	-1	2	-1	-1	-1	2	17	13	18	2
WC10-1009	-1	-1	-1	-1	1	-1	-1	-1	1	14	18	18	-1
WC10-1010	-1	-1	-1	-1	1	-1	-1	-1	1	14	7	17	-1
WC10-1011	-1	-1	-1	-1	3	-1	-1	-1	1	16	13	19	-1
WC10-1012	-1	-1	-1	-1	-1	-1	-1	-1	1	7	4	9	-1
WC10-1013	-1	-1	-1	-1	-1	-1	-1	-1	1	12	9	15	-1
WC10-1014	-1	-1	-1	-1	-1	-1	-1	-1	1	10	10	12	-1
WC10-1015	-1	-1	-1	-1	2	-1	-1	-1	2	21	20	27	-1
WC10-1015-R	-1	-1	-1	-1	2	-1	-1	-1	1	15	18	10	-1
WC10-1016	-1	-1	-1	-1	1	-1	-1	-1	1	13	8	9	-1
WC10-1017	-1	-1	-1	-1	4	-1	-1	-1	1	14	11	6	2
WC10-1018	-1	-1	-1	-1	2	-1	-1	-1	1	5	2	5	-1
WC10-1019	-1	-1	-1	-1	-1	-1	-1	-1	-1	4	4	5	1
WC10-1020	-1	-1	-1	-1	2	-1	-1	-1	1	11	8	12	-1
WC10-1021	-1	-1	-1	-1	-1	-1	-1	-1	-1	8	4	9	1
WC10-1022	-1	-1	-1	-1	2	-1	-1	-1	1	10	8	6	-1
WC10-1023	-1	-1	-1	-1	-1	-1	-1	-1	-1	5	4	6	-1
WC10-1024	-1	-1	-1	-1	-1	-1	-1	-1	-1	6	9	6	-1
WC10-1025	-1	-1	-1	-1	-1	-1	-1	-1	-1	8	5	9	1
WC10-1025A	-1	-1	-1	-1	-1	-1	-1	-1	-1	6	4	6	-1
WC10-1026	-1	-1	-1	-1	-1	-1	-1	-1	-1	6	8	6	-1
WC10-1027	-1	-1	-1	-1	-1	-1	-1	-1	-1	6	10	7	-1
WC10-1028	-1	-1	-1	-1	1	-1	-1	-1	1	11	8	13	1
WC10-1029	-1	-1	-1	-1	-1	-1	-1	-1	1	9	7	9	-1
WC10-1029-R	-1	-1	-1	-1	-1	-1	-1	-1	1	6	6	8	-1
WC10-1030	-1	-1	-1	-1	-1	-1	-1	-1	1	5	2	6	-1
WC10-1031	-1	-1	-1	-1	1	-1	-1	-1	1	12	5	14	-1
WC10-1032	-1	-1	-1	-1	-1	-1	-1	-1	1	5	2	5	-1
WC10-1033	-1	-1	-1	-1	-1	-1	-1	-1	1	9	6	11	1
WC10-1034	-1	-1	-1	-1	3	-1	-1	-1	1	4	4	8	-1
WC10-1035	-1	-1	-1	-1	-1	-1	-1	-1	-1	6	7	7	-1
WC10-1039	-1	-1	-1	-1	-1	-1	-1	-1	1	9	6	11	-1
WC10-1040	-1	-1	-1	-1	-1	-1	-1	-1	-1	6	4	7	-1
WC10-1041	-1	-1	-1	-1	2	-1	-1	-1	1	12	8	14	-1
WC10-1042	-1	-1	-1	-1	-1	-1	-1	-1	1	12	20	13	-1
WC10-1043	-1	-1	-1	-1	-1	-1	-1	-1	-1	8	12	9	-1
WC10-1044	-1	-1	-1	-1	-1	-1	-1	-1	-1	5	9	5	-1
WC10-1045	-1	-1	-1	-1	-1	-1	-1	-1	1	8	14	10	-1
WC10-1046	-1	-1	-1	-1	-1	-1	-1	-1	1	9	23	12	-1
WC10-1047	-1	-1	-1	-1	-1	-1	-1	-1	1	7	11	7	-1
WC10-1047-R	-1	-1	-1	-1	-1	-1	-1	-1	-1	6	11	7	-1
WC10-1048	-1	-1	-1	-1	-1	-1	-1	-1	-1	7	11	7	-1
WC10-1049	-1	-1	-1	-1	-1	-1	-1	-1	-1	5	10	5	1
WC10-1050	-1	-1	-1	-1	-1	-1	-1	-1	1	7	14	7	-1
WC10-1050A	-1	-1	-1	-1	-1	-1	-1	-1	-1	3	9	3	-1
WC10-1051	-1	-1	-1	-1	4	-1	-1	-1	1	17	22	29	-1
WC10-1052	-1	1	-1	-1	2	-1	-1	-1	1	13	13	15	-1
WC10-1053	-1	-1	-1	-1	1	-1	-1	-1	1	10	10	12	2
WC10-1054	-1	-1	-1	-1	-1	-1	-1	-1	1	9	9	11	2
WC10-1055	-1	-1	-1	-1	-1	-1	-1	-1	-1	8	6	9	-1
WC10-1056	-1	1	-1	-1	2	-1	-1	-1	1	16	15	19	-1
WC10-1057	-1	-1	-1	-1	2	-1	-1	-1	1	16	11	20	-1

SOIL GAS HYDROCARBONS
(SGH) by GC/MS
WEST COTE LAKE PROJECT SITE

	053 - LPB	054 - HB	055 - LPB	056 - LBL	057 - ALK	058 - LPB	059 - LPB	060 - LPH	061 - LBL	062 - LBA	063 - LPH	064 - LBA	065 - HPB
WC10-1058	-1	-1	-1	-1	1	-1	-1	-1	1	14	7	17	1
WC10-1059	-1	-1	-1	-1	-1	-1	-1	-1	1	11	8	13	-1
WC10-1060	-1	-1	-1	-1	2	-1	-1	-1	1	13	10	9	-1
WC10-1061	-1	-1	-1	-1	-1	-1	-1	-1	1	6	9	4	-1
WC10-1061-R	-1	-1	-1	-1	-1	-1	-1	-1	1	10	10	4	1
WC10-1062	-1	-1	-1	-1	-1	-1	-1	-1	1	7	4	8	-1
WC10-1063	-1	-1	-1	-1	1	-1	-1	-1	1	10	8	7	-1
WC10-1064	-1	-1	-1	-1	2	-1	-1	-1	1	16	10	19	-1
WC10-1065	-1	-1	-1	-1	1	-1	-1	-1	1	13	8	15	-1
WC10-1066	-1	-1	-1	-1	-1	-1	-1	-1	1	10	5	11	-1
WC10-1067	-1	-1	-1	-1	1	-1	-1	-1	2	18	4	20	2
WC10-1068	-1	-1	-1	-1	-1	-1	-1	-1	1	7	3	9	-1
WC10-1069	-1	-1	-1	-1	-1	-1	-1	-1	1	12	3	13	-1
WC10-1070	-1	-1	-1	-1	-1	-1	-1	-1	1	11	5	14	-1
WC10-1071	-1	-1	-1	-1	2	-1	-1	-1	1	10	7	6	-1
WC10-1072	-1	-1	-1	-1	-1	-1	-1	-1	1	6	5	6	-1
WC10-1073	-1	-1	-1	-1	-1	-1	-1	-1	1	8	4	6	1
WC10-1074	-1	-1	-1	-1	1	-1	-1	-1	1	7	9	5	-1
WC10-1075	-1	-1	-1	-1	1	-1	-1	-1	1	7	8	5	-1
WC10-1075A	-1	-1	-1	-1	1	-1	-1	-1	1	7	9	5	-1
WC10-1075A-R	-1	-1	-1	-1	1	-1	-1	-1	1	8	9	9	-1
WC10-1076	-1	-1	-1	-1	1	-1	-1	-1	2	19	7	28	-1
WC10-1077	-1	-1	-1	-1	2	-1	-1	-1	1	12	9	9	-1
WC10-1078	-1	-1	-1	-1	3	-1	-1	-1	1	16	14	20	1
LMB-QA	-1	-1	-1	-1	-1	-1	-1	-1	1	3	-1	3	-1
LMB-QA	-1	-1	-1	-1	-1	-1	-1	-1	1	3	-1	2	-1
LMB-QA	-1	-1	-1	-1	-1	-1	-1	-1	1	3	-1	3	-1
LMB-QA	-1	-1	-1	-1	-1	-1	-1	-1	1	2	-1	2	-1
LMB-QA	-1	-1	-1	-1	-1	-1	-1	-1	1	3	-1	3	-1
LMB-QA	-1	-1	-1	-1	-1	-1	-1	-1	1	5	-1	5	-1
LMB-QA	-1	-1	-1	-1	-1	-1	-1	-1	1	4	-1	4	-1
LMB-QA	-1	-1	-1	-1	-1	-1	-1	-1	1	4	-1	4	-1
LMB-QA	-1	-1	-1	-1	-1	-1	-1	-1	1	4	-1	4	-1
LMB-QA	-1	-1	-1	-1	-1	-1	-1	-1	1	4	-1	4	-1
LMB-QA	-1	-1	-1	-1	-1	-1	-1	-1	1	4	-1	4	-1
LMB-QA	-1	-1	-1	-1	-1	-1	-1	-1	1	4	-1	4	-1
LMB-QA	-1	-1	-1	-1	-1	-1	-1	-1	1	4	-1	4	-1
LMB-QA	-1	-1	-1	-1	-1	-1	-1	-1	1	4	-1	4	-1
LMB-QA	-1	-1	-1	-1	-1	-1	-1	-1	1	2	-1	2	-1
LMB-QA	-1	-1	-1	-1	-1	-1	-1	-1	1	4	-1	3	-1
LMB-QA	-1	-1	-1	-1	-1	-1	-1	-1	1	2	-1	2	-1
LMB-QA	-1	-1	-1	-1	-1	-1	-1	-1	1	3	-1	3	-1
LMB-QA	-1	-1	-1	-1	-1	-1	-1	-1	1	3	-1	3	-1
LMB-QA	-1	-1	-1	-1	-1	-1	-1	-1	1	3	-1	3	-1
LMB-QA	-1	-1	-1	-1	-1	-1	-1	-1	1	3	-1	3	-1
LMB-QA	-1	-1	-1	-1	-1	-1	-1	-1	1	2	-1	2	-1
LMB-QA	-1	-1	-1	-1	-1	-1	-1	-1	1	3	-1	3	-1
LMB-QA	-1	-1	-1	-1	-1	-1	-1	-1	1	2	-1	2	-1
LMB-QA	-1	-1	-1	-1	-1	-1	-1	-1	1	3	-1	3	-1
LMB-QA	-1	-1	-1	-1	-1	-1	-1	-1	1	3	-1	3	-1
LMB-QA	-1	-1	-1	-1	-1	-1	-1	-1	1	3	-1	3	-1
LMB-QA	-1	-1	-1	-1	-1	-1	-1	-1	1	4	-1	4	-1
LMB-QA	-1	-1	-1	-1	-1	-1	-1	-1	1	3	-1	3	-1
LMB-QA	-1	-1	-1	-1	-1	-1	-1	-1	1	3	-1	3	-1
LMB-QA	-1	-1	-1	-1	-1	-1	-1	-1	1	3	-1	3	-1
LMB-QA	-1	-1	-1	-1	-1	-1	-1	-1	1	4	-1	4	-1
LMB-QA	-1	-1	-1	-1	-1	-1	-1	-1	1	3	-1	3	-1
LMB-QA	-1	-1	-1	-1	-1	-1	-1	-1	1	3	-1	3	-1
LMB-QA	-1	-1	-1	-1	-1	-1	-1	-1	1	3	-1	3	-1

	053 - LPB	054 - HB	055 - LPB	056 - LBT	057 - ALK	058 - LPB	059 - LPB	060 - LPH	061 - LBT	062 - LBA	063 - LPH	064 - LBA	065 - HPB
LMB-QA	-1	-1	-1	-1	-1	-1	-1	-1	-1	3	-1	3	-1
LMB-QA	-1	-1	-1	-1	-1	-1	-1	-1	-1	3	-1	3	-1
LMB-QA	-1	-1	-1	-1	-1	-1	-1	-1	-1	4	-1	3	-1
LMB-QA	-1	-1	-1	-1	-1	-1	-1	-1	-1	3	-1	3	-1
LMB-QA	-1	-1	-1	-1	-1	-1	-1	-1	-1	2	-1	3	-1
LMB-QA	-1	-1	-1	-1	-1	-1	-1	-1	-1	3	-1	3	-1
LMB-QA	-1	-1	-1	-1	-1	-1	-1	-1	-1	4	-1	3	-1

-1=Reporting Limit of 1pg/g (ppt=parts per trillion)

	.066 - LBA	.067 - LBI	.068 - HPB	.069 - LA	.070 - HPB	.071 - HJPB	.072 - HPB	.073 - HBA	.074 - HBA	.075 - HPB	.076 - LPH	.077 - MAR	.078 - ALK
WC10-0001	11	1	2	11	2	2	2	6	10	2	-1	1	2
WC10-0002	6	1	1	-1	2	2	2	3	5	2	1	1	2
WC10-0003	10	1	1	11	2	2	2	8	9	1	1	1	2
WC10-0004	15	2	2	30	3	3	3	17	19	2	2	2	3
WC10-0005	9	1	1	13	2	2	2	6	10	2	1	1	3
WC10-0005-R	6	1	1	11	2	2	2	4	9	2	1	1	3
WC10-0006	8	1	2	12	2	2	2	6	11	2	1	1	2
WC10-0007	8	1	1	-1	2	2	2	4	4	1	1	1	2
WC10-0008	17	1	2	27	2	2	3	13	15	2	-1	2	3
WC10-0009	15	1	2	-1	2	2	2	10	16	2	1	1	4
WC10-0010	14	2	2	27	2	2	2	12	16	2	1	2	4
WC10-0011	8	1	2	-1	2	2	2	5	10	1	1	1	4
WC10-0012	14	2	2	21	3	3	3	8	15	2	1	2	4
WC10-0013	17	2	2	34	2	2	3	15	22	2	2	2	3
WC10-0014	13	1	2	23	2	2	2	8	15	2	1	1	4
WC10-0015	25	2	2	47	2	2	3	18	23	2	2	2	4
WC10-0016	6	1	1	-1	1	1	2	6	7	1	1	1	3
WC10-0017	16	2	2	33	3	3	3	16	20	2	2	2	4
WC10-0018	10	1	1	17	2	2	2	11	13	2	1	1	3
WC10-0019	7	1	1	7	1	1	2	4	9	1	1	1	2
WC10-0020	11	1	2	12	2	2	2	5	15	2	1	1	4
WC10-0020-R	13	2	1	6	2	2	2	5	17	1	1	1	6
WC10-0021	11	1	1	22	2	2	2	10	12	1	-1	1	4
WC10-0022	9	1	2	23	2	2	2	14	15	2	1	2	5
WC10-0023	14	1	2	24	2	2	2	13	16	2	1	2	3
WC10-0024	12	1	2	14	2	2	2	12	13	2	1	1	3
WC10-0025	10	1	1	-1	2	2	2	5	6	2	1	1	3
WC10-0025A	15	2	2	19	3	3	3	8	17	2	1	2	4
WC10-0026	12	-1	2	22	2	2	2	13	14	2	1	1	6
WC10-0027	4	1	2	15	2	2	3	15	18	2	1	2	5
WC10-0028	15	1	2	18	2	2	2	17	18	2	1	2	4
WC10-0029	6	1	2	12	2	2	2	9	14	2	1	1	3
WC10-0030	26	2	3	31	3	4	4	29	37	3	2	3	6
WC10-0031	1	2	2	28	3	3	3	17	21	2	2	2	4
WC10-0032	18	2	2	36	2	3	3	25	31	2	2	2	5
WC10-0033	21	1	1	19	2	2	2	20	18	2	1	2	4
WC10-0034	10	1	1	-1	2	2	2	6	12	2	1	1	3
WC10-0034-R	10	1	1	-1	2	2	2	6	11	1	1	1	3
WC10-0035	16	2	2	30	2	2	2	20	24	2	2	2	4
WC10-0036	20	2	2	29	2	2	2	24	28	2	1	2	4
WC10-0037	10	2	2	32	2	2	3	21	25	2	2	2	5
WC10-0038	20	1	2	27	2	2	2	21	25	2	1	2	4
WC10-0039	10	1	2	11	2	2	2	12	16	2	1	1	4
WC10-0040	35	1	2	16	2	2	3	34	28	2	1	2	5
WC10-0041	16	1	2	21	2	2	2	16	20	2	1	1	3
WC10-0042	9	1	2	1	3	3	3	8	14	2	2	1	3
WC10-0043	10	1	1	15	2	2	2	10	12	2	1	1	2
WC10-0044	9	1	1	12	2	2	2	10	13	2	1	1	4
WC10-0045	11	1	1	15	2	2	2	13	17	2	1	1	3
WC10-0046	11	1	2	18	2	2	2	18	11	2	1	1	2
WC10-0047	9	1	1	15	2	2	2	9	12	1	1	1	2
WC10-0048	7	1	1	8	2	2	2	7	11	2	1	1	2
WC10-0049	12	1	1	12	2	2	2	10	12	2	1	1	3
WC10-0049-R	2	1	1	2	1	1	1	3	2	1	1	1	2

Augen Gold Corp.
Gordon McRoberts

-1=Reporting Limit of 1pg/g (ppt=parts per trillion)

SOIL GAS HYDROCARBONS
(SGH) by GC/MS
WEST COTE LAKE PROJECT SITE

Activation Laboratories Ltd.

Date: October 4, 2010

R=Replicate Sample

	066 - LBA	067 - LBI	068 - HPB	069 - LA	070 - HPB	071 - HPB	072 - HPB	073 - HBA	074 - HBA	075 - HPB	076 - LPH	077 - MAR	078 - ALK
WC10-0050	7	1	2	8	2	2	2	12	13	2	1	1	3
WC10-0050A	8	1	1	7	2	2	2	4	8	1	1	1	3
WC10-0051	12	1	1	13	2	2	2	11	17	1	1	1	4
WC10-0052	12	1	1	15	2	1	2	9	13	1	1	1	3
WC10-0053	5	-1	1	-1	2	2	1	5	6	1	1	1	2
WC10-0054	9	-1	1	9	1	1	1	9	10	1	1	1	3
WC10-0055	4	-1	1	3	1	1	1	3	4	1	1	-1	2
WC10-0056	5	-1	-1	5	2	2	2	4	5	2	1	1	2
WC10-0057	10	1	1	9	2	2	2	5	9	-1	1	1	2
WC10-0058	12	1	2	14	4	4	4	11	18	3	2	2	4
WC10-0059	2	1	2	-1	3	3	3	6	7	2	1	1	3
WC10-0060	16	1	2	24	3	3	3	10	15	2	1	2	3
WC10-0061	14	1	2	24	3	3	3	10	14	2	1	2	3
WC10-0062	13	1	2	25	3	3	3	8	10	2	-1	1	2
WC10-0063	9	1	1	17	2	2	3	6	8	2	1	1	3
WC10-0063-R	8	-1	-1	14	2	2	2	6	6	2	1	-1	2
WC10-0064	-1	-1	1	6	2	2	2	5	8	1	1	-1	3
WC10-0065	16	1	1	20	3	3	3	9	13	2	-1	1	5
WC10-0066	3	-1	1	5	2	2	2	5	6	1	-1	-1	1
WC10-0067	2	-1	1	-1	2	2	2	1	-1	1	-1	-1	2
WC10-0068	9	1	1	18	2	2	2	8	10	2	1	1	2
WC10-0069	15	1	2	27	3	3	3	14	18	2	2	2	3
WC10-0070	15	1	2	20	3	3	3	14	15	2	1	2	3
WC10-0071	21	2	2	31	4	4	4	19	22	3	2	2	4
WC10-0072	21	2	2	49	4	4	4	22	28	3	2	2	4
WC10-0073	25	2	3	32	5	6	6	21	24	3	2	4	4
WC10-0074	10	1	2	19	3	3	3	10	14	2	2	2	3
WC10-0075	5	-1	1	7	2	2	2	4	6	2	1	1	2
WC10-0075A	5	1	2	11	4	4	5	8	12	-1	2	2	3
WC10-0076	20	2	3	42	5	5	6	21	26	3	2	3	4
WC10-0077	11	1	1	22	2	2	3	10	12	2	1	1	3
WC10-0077-R	13	1	-1	24	3	3	3	11	12	2	-1	1	2
WC10-0078	15	1	1	26	3	3	3	14	17	2	1	2	3
WC10-0079	4	-1	1	7	1	-1	-1	3	4	-1	-1	-1	1
WC10-0080	2	-1	1	1	2	2	2	2	3	2	-1	1	2
WC10-0081-5268211	15	1	1	21	3	3	3	12	14	2	2	2	3
WC10-0081-5268237	15	1	2	24	2	2	2	11	14	2	1	1	3
WC10-0085	18	2	2	44	3	3	3	19	26	2	2	2	4
WC10-0086	15	1	1	24	2	2	2	15	16	2	1	1	3
WC10-0087	8	-1	-1	13	2	2	2	8	8	1	-1	-1	2
WC10-0088	12	1	1	16	2	2	2	5	9	1	1	1	3
WC10-0089	26	2	2	46	3	3	3	23	28	2	2	2	4
WC10-0090	10	1	1	16	2	2	2	8	10	2	1	1	2
WC10-0091	12	1	1	14	2	2	2	8	13	1	1	1	3
WC10-0091-R	12	1	1	15	2	2	2	9	11	1	1	1	3
WC10-0092	9	1	1	14	2	2	2	5	8	1	-1	1	3
WC10-0093	13	1	2	20	2	2	2	11	14	2	1	2	3
WC10-0094	10	2	2	21	4	4	4	12	15	3	2	2	3
WC10-0095	10	1	2	12	4	4	4	8	12	3	2	2	3
WC10-0096	13	1	3	14	3	4	4	9	12	1	2	2	3
WC10-0097	14	1	2	15	3	3	4	11	16	2	2	2	3
WC10-0098	6	1	2	14	2	3	3	10	13	2	2	1	3
WC10-0099	6	1	2	8	2	3	3	6	10	2	1	1	3
WC10-0100	7	1	2	18	3	3	3	9	10	2	1	2	5

Results represent only the material tested. Actlabs is not liable for any claim/damage from use of this report in excess of the test cost. Unless requested samples are discarded in 90 days. This report is only to be reproduced in full.

	066-LBA	067-LBI	068-HPB	069-LA	070-HPB	071-HPB	072-HPB	073-HBA	074-HBA	075-HPB	076-LPH	077-MAR	078-ALK
WC10-0100A	3	-1	1	6	1	1	1	5	4	1	-1	-1	3
WC10-0101	4	-1	1	5	2	2	2	4	4	1	-1	-1	2
WC10-0102	4	-1	1	5	1	1	1	4	4	1	-1	-1	3
WC10-0103	6	-1	2	2	3	3	3	7	12	2	2	1	4
WC10-0104	2	1	2	13	3	3	3	9	13	2	1	1	4
WC10-0105	3	-1	2	7	2	2	2	5	7	2	1	1	3
WC10-0105-R	2	1	2	12	2	3	3	7	11	2	1	1	4
WC10-0106	7	-1	2	12	2	2	3	8	10	2	1	1	3
WC10-0107	3	1	2	9	2	2	3	5	9	2	1	1	3
WC10-0108	2	-1	2	12	2	3	3	8	11	2	-1	1	3
WC10-0109	7	1	1	-1	2	2	2	5	8	2	1	1	2
WC10-0110	2	-1	1	-1	2	2	2	2	5	2	1	1	2
WC10-0111	5	1	2	9	2	3	3	6	10	2	1	1	3
WC10-0112	2	-1	2	14	3	3	3	6	12	2	1	1	3
WC10-0113	5	-1	1	-1	2	2	3	2	1	2	-1	-1	3
WC10-0114	6	-1	2	11	2	3	3	7	11	2	1	1	3
WC10-0115	3	1	2	11	3	3	4	7	12	2	1	1	4
WC10-0116	4	-1	2	12	3	3	3	5	10	2	1	1	3
WC10-0117	16	1	2	29	3	3	3	12	13	2	1	1	3
WC10-0118	12	-1	1	19	2	2	2	10	12	2	1	1	3
WC10-0119	4	1	2	14	2	2	2	9	12	2	1	1	3
WC10-0120	8	-1	1	14	2	3	3	10	11	2	-1	1	3
WC10-0120-R	8	1	2	17	3	3	3	11	13	2	1	1	4
WC10-0121	6	-2	3	-1	5	5	5	10	18	3	2	2	4
WC10-0122	-1	-1	1	-1	2	2	2	-1	-1	1	1	-1	3
WC10-0123	-1	-1	2	18	3	3	3	10	17	2	1	1	4
WC10-0124	-1	1	2	20	3	3	4	15	19	2	1	1	4
WC10-0125	10	-1	2	23	2	3	3	16	22	2	1	2	4
WC10-0126	4	1	2	-1	2	2	2	6	11	2	1	1	3
WC10-0127	21	-1	2	1	2	3	3	19	24	2	1	1	5
WC10-0128	4	2	2	-1	3	3	3	11	19	2	2	2	5
WC10-0129	1	-1	3	-1	3	3	3	9	14	2	1	1	4
WC10-0130	4	1	2	11	3	3	4	18	21	2	1	1	4
WC10-0131	3	-1	2	-1	3	3	4	13	23	3	2	2	4
WC10-0132	8	1	2	11	2	2	2	11	17	2	1	1	4
WC10-0133	5	-1	1	-1	2	2	2	7	13	2	1	1	4
WC10-0134	15	-1	1	14	2	2	2	8	12	2	1	1	4
WC10-0135	14	-1	2	28	2	2	3	16	17	2	1	1	4
WC10-0135-R	14	1	2	28	2	3	3	12	15	2	1	1	3
WC10-0136	8	-1	1	-1	2	2	2	6	7	1	1	1	3
WC10-0137	17	-1	2	4	2	2	2	8	17	2	1	1	5
WC10-0138	8	-1	1	-1	1	2	2	4	1	1	1	1	3
WC10-0139	13	1	1	8	2	2	2	17	16	1	1	1	4
WC10-0140	14	-1	1	16	2	2	2	15	17	2	1	1	3
WC10-0144	9	2	2	25	2	3	3	21	31	2	2	2	7
WC10-0145	7	-1	2	31	3	3	3	24	29	2	2	2	6
WC10-0146	3	-1	1	-1	1	1	1	2	3	1	-1	-1	2
WC10-0147	12	-1	1	8	1	2	2	15	17	1	1	1	3
WC10-0148	13	1	1	-1	2	2	2	12	19	1	1	1	5
WC10-0149	5	-1	2	-1	1	2	2	7	8	1	1	1	3
WC10-0150	3	-1	1	-1	1	1	1	4	7	1	1	-1	3
WC10-0150-R	4	-1	1	-1	1	1	1	5	7	1	1	-1	3
WC10-0150A	7	-1	1	-1	1	1	1	6	10	1	1	-1	3
WC10-0151	8	-1	2	7	2	2	2	10	15	2	1	1	4

	066 - LBA	067 - LBI	068 - HPB	069 - LA	070 - HPB	071 - HPB	072 - HPB	073 - HBA	074 - HBA	075 - HPB	076 - LPH	077 - MAR	078 - ALK
WC10-0152	7	1	1	-1	1	1	1	5	8	1	-1	1	3
WC10-0153	5	1	2	-1	2	2	2	7	13	2	-1	1	3
WC10-0154	12	1	2	18	2	2	2	12	24	2	1	1	4
WC10-0155	3	-1	-1	-1	1	1	1	3	4	1	-1	-1	3
WC10-0156	9	1	1	19	2	2	2	12	19	2	1	1	3
WC10-0157	27	-1	1	13	2	2	2	16	22	2	1	1	6
WC10-0158	4	-1	1	-1	1	1	2	4	4	1	1	-1	3
WC10-0159	6	-1	2	23	3	3	3	8	9	2	-1	1	2
WC10-0160	4	1	1	7	1	2	2	5	5	1	-1	-1	2
WC10-0161	21	2	2	39	2	2	2	17	23	2	1	2	4
WC10-0162	12	1	2	26	2	2	2	12	14	2	1	1	3
WC10-0163	3	-1	2	-1	2	2	2	4	9	2	-1	1	3
WC10-0164	12	1	1	23	2	2	2	10	13	2	1	1	4
WC10-0164-R	11	-1	1	23	2	2	2	10	12	2	1	1	3
WC10-0165	15	1	1	34	2	2	2	12	15	2	1	1	4
WC10-0166	15	-1	-1	14	2	2	2	8	17	2	1	1	3
WC10-0167	20	2	2	32	2	2	2	19	21	2	1	2	3
WC10-0168	13	-1	1	19	2	2	2	7	10	2	1	1	3
WC10-0169	17	2	2	45	3	3	3	12	16	2	1	1	3
WC10-0170	11	-1	1	22	2	2	2	9	11	2	1	1	3
WC10-0171	8	-1	1	7	1	1	1	4	6	1	1	1	2
WC10-0172	8	-1	1	13	2	2	2	7	10	1	1	-1	2
WC10-0173	10	1	1	20	2	2	2	11	11	1	1	1	4
WC10-0174	20	2	2	36	2	2	2	17	21	2	2	2	3
WC10-0175	12	1	2	19	2	2	2	12	13	2	1	1	3
WC10-0176	10	-1	2	10	2	2	2	6	8	2	1	1	4
WC10-0177	23	2	2	35	2	2	2	17	22	2	2	2	4
WC10-0178	18	2	2	25	2	2	2	14	19	2	1	2	2
WC10-0179	31	2	2	49	2	3	3	18	13	2	2	2	4
WC10-0180	16	-1	2	16	2	2	2	13	15	2	1	1	3
WC10-0181	6	1	1	-1	2	1	2	5	9	1	1	-1	3
WC10-0182	15	-1	2	24	2	2	2	11	20	2	1	1	2
WC10-0183	14	1	1	14	2	2	2	15	16	2	1	1	3
WC10-0184	8	2	2	27	3	3	3	11	10	2	2	2	4
WC10-0185	11	1	2	22	2	2	3	9	12	2	-1	1	3
WC10-0185-R	11	-1	1	23	2	2	2	9	11	2	1	1	3
WC10-0186	10	1	2	23	2	2	2	7	10	2	1	1	2
WC10-0187	9	-1	1	19	2	2	2	8	10	1	-1	-1	3
WC10-0188	6	1	1	24	2	2	2	11	14	2	1	1	2
WC10-0189	7	-1	2	3	2	2	3	7	10	2	-1	1	2
WC10-0190	8	1	2	6	2	2	2	7	9	2	1	1	2
WC10-0191	5	-1	1	5	2	2	2	4	8	1	1	1	2
WC10-0192	5	1	1	4	2	2	2	5	6	1	1	-1	2
WC10-0193	16	-1	2	9	2	3	3	9	11	2	1	1	3
WC10-0194	4	1	2	-1	2	2	2	-1	3	2	1	1	2
WC10-0195	5	-1	1	1	1	1	1	1	2	1	-1	-1	2
WC10-0196	11	1	1	4	2	2	2	10	11	2	1	1	2
WC10-0197	9	-1	-1	-1	1	1	2	2	3	1	1	1	3
WC10-0198	8	1	2	-1	2	2	2	1	5	2	1	2	2
WC10-0199	5	-1	-1	-1	1	1	1	-1	2	1	1	1	2
WC10-0200	9	-1	1	9	1	1	1	10	10	1	1	1	2
WC10-0200-R	10	-1	1	9	1	1	1	11	11	1	-1	1	2
WC10-0202	10	1	2	23	2	2	3	10	12	2	1	1	2
WC10-0203	9	-1	1	11	2	2	2	8	9	2	1	1	2

	066 - LBA	067 - LBI	068 - HPB	069 - LA	070 - HPB	071 - HPB	072 - HPB	073 - HBA	074 - HBA	075 - HPB	076 - LPH	077 - MAR	078 - ALK
WC10-0204	4	-1	1	-1	2	2	2	4	5	2	-1	-1	2
WC10-0205	7	1	2	21	2	3	3	7	13	2	1	1	3
WC10-0206	5	-1	1	2	2	2	2	6	6	1	1	1	2
WC10-0207	25	2	2	40	3	3	3	20	24	2	-1	2	3
WC10-0208	12	1	2	-1	2	2	2	8	17	2	1	1	3
WC10-0209	4	2	3	1	3	3	3	17	25	2	2	2	4
WC10-0210	10	1	2	-1	2	2	2	4	8	2	1	1	3
WC10-0211	10	1	1	-1	1	1	1	7	11	1	1	1	3
WC10-0212	14	1	2	4	2	2	2	14	16	2	1	1	3
WC10-0213	21	2	2	-1	2	2	3	18	24	2	1	2	4
WC10-0214	16	2	2	-1	2	2	3	13	20	2	2	2	4
WC10-0215	7	-1	2	-1	2	2	2	-1	3	2	-1	1	3
WC10-0216	9	1	1	-1	2	2	2	10	8	1	1	1	3
WC10-0216-R	11	1	2	1	2	2	2	6	10	1	1	1	4
WC10-0217	41	1	1	40	2	2	2	33	39	1	-1	2	5
WC10-0218	35	2	2	8	2	2	3	28	17	2	2	2	5
WC10-0219	16	1	2	4	2	2	2	18	18	2	1	1	3
WC10-0220	20	1	2	-1	2	2	2	3	15	2	1	1	4
WC10-0221	9	1	1	-1	2	2	2	5	7	2	1	1	3
WC10-0222	10	1	2	13	3	3	3	12	13	2	1	1	3
WC10-0223	-1	1	1	-1	1	1	1	10	13	1	1	1	3
WC10-0224	10	1	2	12	2	2	2	8	16	2	1	1	3
WC10-0225	27	1	1	17	2	2	2	27	17	2	1	1	4
WC10-0225A	11	2	2	37	3	3	3	10	20	2	1	1	3
WC10-0226	4	1	2	18	2	2	2	17	19	2	1	1	3
WC10-0227	5	1	1	11	1	1	1	6	7	1	1	-1	2
WC10-0228	9	1	2	19	2	2	3	19	20	2	1	1	3
WC10-0229	5	-1	1	-1	1	1	1	7	12	1	1	-1	2
WC10-0230	4	1	2	-1	2	2	2	10	18	2	1	1	3
WC10-0230-R	6	1	2	1	2	2	2	8	14	1	1	1	3
WC10-0231	17	1	2	25	3	3	3	8	16	2	1	1	4
WC10-0232	8	1	2	15	2	2	2	11	12	2	-1	-1	2
WC10-0233	5	1	2	-1	2	2	2	8	11	2	1	1	2
WC10-0234	7	1	2	21	2	2	2	8	12	2	1	1	2
WC10-0235	6	1	2	22	2	2	2	9	11	2	1	1	2
WC10-0236	1	1	2	-1	3	3	3	2	-1	2	-1	1	4
WC10-0237	9	1	1	-1	2	2	2	9	11	2	1	1	3
WC10-0238	6	1	2	-1	2	2	2	8	20	2	1	1	3
WC10-0239	4	1	1	12	2	2	2	4	5	1	1	-1	2
WC10-0240	-1	1	1	-1	1	1	1	3	2	1	-1	-1	2
WC10-0241	-1	-1	1	6	2	2	2	3	4	1	-1	-1	2
WC10-0242	14	1	2	34	2	2	3	11	18	2	1	1	3
WC10-0243	9	1	1	-1	2	2	2	3	5	1	1	1	3
WC10-0244	14	1	2	24	2	2	2	8	18	2	1	1	3
WC10-0245	21	2	2	20	2	2	3	12	23	2	1	1	3
WC10-0245-R	20	2	2	21	2	2	2	19	22	2	1	1	3
WC10-0246	18	1	1	1	1	1	1	11	16	1	1	1	3
WC10-0247	11	1	2	13	2	2	2	9	13	1	1	1	3
WC10-0248	22	1	2	5	2	2	2	21	16	2	1	1	4
WC10-0249	32	2	2	48	2	2	3	25	10	2	2	2	4
WC10-0250	8	-1	1	17	1	1	1	7	8	1	-1	-1	2
WC10-0250A	8	1	2	-1	3	3	3	9	15	2	1	1	3
WC10-0251	7	-1	1	-1	1	1	1	2	2	1	-1	-1	3
WC10-0252	2	1	2	8	2	2	2	7	9	2	1	1	2

	066 - LBA	067 - LBI	068 - HPB	069 - LA	070 - HPB	071 - HPB	072 - HPB	073 - HBA	074 - HBA	075 - HPB	076 - LPH	077 - MAR	078 - ALK
WC10-0253	21	1	2	-1	2	2	2	9	23	2	1	1	3
WC10-0254	22	2	1	-1	2	2	2	3	27	2	1	1	4
WC10-0255	19	2	2	26	2	2	2	15	17	2	1	1	3
WC10-0256	17	1	2	26	2	2	2	17	23	2	1	1	3
WC10-0257	10	1	1	-1	1	1	1	7	11	1	1	1	3
WC10-0258	9	1	1	10	2	2	2	8	10	1	1	1	2
WC10-0259	14	1	2	-1	2	3	3	3	6	2	1	1	3
WC10-0259-R	18	1	2	8	3	3	3	21	24	3	1	2	5
WC10-0260	8	-1	1	9	1	1	1	8	12	1	-1	1	2
WC10-0261	15	1	2	-1	2	2	2	1	8	2	1	1	3
WC10-0262	5	2	2	17	2	3	3	16	25	2	2	1	4
WC10-0263	5	1	1	7	2	1	2	5	9	1	1	1	3
WC10-0264	3	1	2	15	2	2	2	9	11	2	1	1	2
WC10-0265	7	1	1	8	2	2	2	5	7	1	-1	-1	2
WC10-0266	11	1	2	19	2	3	3	16	19	2	1	1	2
WC10-0267	12	1	1	20	2	2	2	13	13	1	1	1	2
WC10-0268	2	1	2	18	4	5	5	8	13	3	1	1	2
WC10-0269	4	1	1	-1	1	1	1	3	3	1	-1	-1	2
WC10-0270	5	-1	1	8	2	2	2	6	7	1	-1	-1	2
WC10-0271	18	1	2	26	3	3	3	16	21	2	1	1	2
WC10-0272	4	2	2	19	3	3	3	12	29	2	2	2	5
WC10-0273	3	-1	1	-1	2	1	2	-1	-1	1	-1	-1	2
WC10-0274	25	2	2	20	2	3	3	21	24	2	2	2	3
WC10-0274-R	24	2	2	15	3	3	3	18	25	2	2	2	4
WC10-0275	26	2	2	19	3	3	3	28	31	2	2	2	4
WC10-0275A	7	1	2	-1	2	2	2	-1	2	2	1	1	3
WC10-0276	18	1	2	7	2	2	2	17	14	2	1	1	4
WC10-0277	6	1	1	-1	2	2	2	7	16	1	1	1	2
WC10-0278	3	1	2	-1	1	1	1	-1	-1	1	1	-1	2
WC10-0279	1	-1	1	-1	2	2	2	-1	-1	-1	-1	1	2
WC10-0280	9	1	1	-1	2	2	2	10	15	1	1	1	3
WC10-0281	13	1	2	-1	2	2	2	10	18	2	1	1	3
WC10-0282	16	1	2	17	2	2	2	15	24	2	1	1	2
WC10-0283	2	1	1	-1	1	1	1	4	4	1	-1	-1	2
WC10-0284	14	1	2	-1	2	2	2	10	16	2	-1	1	2
WC10-0285	29	2	2	-1	3	3	3	18	32	2	2	2	4
WC10-0286	11	1	1	19	2	2	2	11	13	2	1	1	2
WC10-0287	26	2	2	38	2	2	2	20	33	2	1	2	3
WC10-0288	24	2	2	35	2	2	3	21	29	2	2	2	4
WC10-0288-R	3	2	2	22	2	3	3	19	25	2	1	1	3
WC10-0289	14	1	2	8	2	2	2	12	18	1	1	1	3
WC10-0290	9	1	1	-1	2	2	2	7	15	2	1	1	3
WC10-0291	14	1	2	10	2	2	2	7	18	2	1	1	3
WC10-0292	9	-1	1	-1	2	2	2	8	15	1	1	1	3
WC10-0293	12	1	1	-1	2	2	2	7	16	1	1	1	3
WC10-0294	9	1	1	6	2	2	2	9	10	1	-1	1	2
WC10-0295	2	-1	1	-1	1	1	1	3	4	1	-1	-1	2
WC10-0296	10	1	1	12	2	2	2	10	14	1	1	1	2
WC10-0297	18	1	2	-1	2	2	2	15	18	2	1	1	3
WC10-0298	16	1	1	11	2	2	2	19	18	2	-1	2	3
WC10-0299	12	1	1	17	2	2	2	14	18	1	1	1	3
WC10-0300	2	-1	1	-1	2	2	2	2	1	2	1	-1	2
WC10-0300A	4	1	1	11	2	2	2	5	9	2	1	1	2
WC10-0301	6	1	1	6	1	2	2	7	7	1	1	-1	3

	066 - LBA	067 - LBI	068 - HPB	069 - LA	070 - HPB	071 - HPP	072 - HPB	073 - HBA	074 - HBA	075 - HPB	076 - LPH	077 - MAR	078 - ALK
WC10-0302	7	-1	1	-1	2	2	2	5	8	1	1	-1	2
WC10-0302-R	6	-1	1	-1	2	2	2	4	8	1	-1	-1	2
WC10-0303	14	1	1	-1	1	1	1	7	17	1	1	1	3
WC10-0304	9	1	1	5	2	2	2	13	15	1	1	1	2
WC10-0305	7	-1	1	3	1	1	1	8	11	1	-1	1	2
WC10-0306	9	-1	1	9	1	1	1	7	13	1	1	1	2
WC10-0307	8	-1	1	2	1	1	1	9	9	1	1	1	2
WC10-0308	7	-1	1	7	1	1	1	9	11	1	1	1	2
WC10-0309	8	1	1	5	1	2	1	8	9	1	1	1	1
WC10-0310	7	-1	1	-1	1	1	1	7	9	1	1	1	1
WC10-0311	7	-1	1	-1	1	1	1	-1	4	1	1	1	2
WC10-0312	7	-1	1	-1	2	2	2	-1	4	1	1	1	2
WC10-0313	6	-1	1	-1	1	1	1	4	6	1	1	-1	2
WC10-0314	3	-1	1	-1	1	1	1	-1	1	1	-1	-1	2
WC10-0315	10	1	1	5	2	2	2	10	12	-1	1	1	2
WC10-0316	6	-1	1	-1	1	1	1	-1	-1	1	1	1	3
WC10-0317	8	-1	1	-1	1	1	1	4	9	1	1	1	3
WC10-0317-R	6	-1	1	-1	1	1	1	4	7	1	-1	1	2
WC10-0318	8	1	1	-1	1	1	1	7	10	1	1	1	2
WC10-0319	4	-1	1	-1	1	1	1	5	5	1	-1	-1	1
WC10-0320	4	1	1	-1	1	1	1	-1	-1	-1	1	-1	2
WC10-0321	6	-1	1	3	1	1	1	6	6	1	1	1	2
WC10-0322	30	1	-1	33	1	1	1	28	16	1	1	2	4
WC10-0323	6	-1	1	1	1	1	1	3	5	1	1	1	3
WC10-0324	8	1	1	1	1	1	2	7	7	1	1	1	2
WC10-0325	4	-1	1	1	1	1	1	5	8	1	-1	-1	2
WC10-0325A	6	1	1	3	2	2	2	6	8	1	-1	-1	1
WC10-0326	11	-1	1	12	2	2	3	11	12	2	1	1	2
WC10-0327	9	1	1	-1	1	1	1	5	12	1	1	1	2
WC10-0328	24	-1	1	31	1	1	1	18	13	1	1	2	4
WC10-0329	18	1	1	25	2	2	2	20	22	1	1	2	3
WC10-0330	9	-1	1	3	1	1	1	5	9	1	-1	1	2
WC10-0331	8	1	1	2	1	1	1	11	10	1	1	1	2
WC10-0331-R	7	-1	1	4	1	1	1	9	11	1	1	1	1
WC10-0332	8	1	-1	-1	1	1	1	9	12	1	1	1	2
WC10-0333	6	-1	1	2	1	1	1	6	7	1	-1	1	2
WC10-0334	21	2	1	-1	2	2	2	15	27	-1	1	2	2
WC10-0335	11	-1	1	1	2	2	2	16	15	1	1	2	2
WC10-0336	6	1	1	1	1	1	1	7	7	1	1	1	1
WC10-0337	13	-1	1	4	1	1	1	10	16	1	1	1	6
WC10-0338	5	-1	1	-1	1	1	1	2	4	1	1	1	2
WC10-0339	6	-1	1	-1	1	1	1	-1	2	1	1	1	2
WC10-0340	5	-1	-1	-1	1	-1	-1	5	4	1	1	1	1
WC10-0341	6	-1	1	-1	1	1	1	9	9	1	1	1	2
WC10-0342	5	-1	1	-1	2	2	2	3	5	1	1	1	2
WC10-0343	11	-1	1	11	1	1	1	10	15	-1	1	1	3
WC10-0344	7	-1	-1	-1	1	1	1	2	4	-1	1	1	2
WC10-0345	10	-1	1	9	2	2	2	10	11	2	-1	1	2
WC10-0346	6	1	1	8	1	1	1	7	9	1	-1	-1	1
WC10-0346-R	6	-1	1	8	1	1	1	6	8	1	1	1	2
WC10-0347	4	-1	-1	5	-1	1	1	4	5	1	-1	-1	1
WC10-0348	8	-1	1	-1	1	1	1	6	9	1	1	-1	2
WC10-0349	8	-1	1	7	1	1	1	5	12	1	1	-1	2
WC10-0350	8	-1	1	9	1	1	1	8	11	1	1	-1	2

	066 - LBA	067 - LBI	068 - HPB	069 - LA	070 - HPB	071 - HPB	072 - HPB	073 - HBA	074 - HBA	075 - HPB	076 - LPH	077 - MAR	078 - ALK
WC10-0351	6	-1	1	3	1	1	1	4	6	1	1	-1	2
WC10-0352	6	1	1	3	1	1	1	5	8	1	1	-1	3
WC10-0353	5	-1	1	2	1	1	1	6	8	1	-1	-1	2
WC10-0354	3	-1	1	-1	1	1	1	3	4	1	1	-1	2
WC10-0355	4	1	1	-1	2	2	2	3	5	1	1	1	3
WC10-0356	6	-1	1	5	1	1	1	6	7	1	-1	1	-1
WC10-0357	3	-1	-1	-1	1	1	1	1	2	1	-1	-1	1
WC10-0358	5	-1	-1	4	1	1	1	5	6	1	-1	-1	2
WC10-0359	5	-1	-1	4	1	1	1	5	6	1	-1	-1	2
WC10-0360	4	-1	-1	3	1	1	1	4	8	1	-1	-1	2
WC10-0361	5	-1	-1	-1	1	1	1	5	7	1	1	-1	2
WC10-0361-R	6	-1	-1	-1	1	1	1	6	8	1	-1	-1	2
WC10-0362	9	1	1	10	1	1	1	10	13	-1	1	1	2
WC10-0363	3	1	1	2	1	1	1	8	10	1	1	1	3
WC10-0364	7	-1	-1	-1	1	1	1	6	11	1	1	-1	2
WC10-0365	8	-1	-1	9	1	1	1	9	11	-1	-1	1	2
WC10-0366	3	-1	-1	-1	1	1	1	-1	1	1	-1	-1	1
WC10-0367	8	-1	-1	5	1	1	1	10	10	1	1	1	2
WC10-0368	8	1	1	2	1	1	1	11	11	-1	1	1	2
WC10-0369	5	-1	-1	-1	1	1	1	3	4	1	1	-1	2
WC10-0370	8	-1	1	-1	1	1	1	7	13	1	1	1	3
WC10-0371	8	-1	1	10	1	1	1	9	10	1	1	1	2
WC10-0372	6	1	1	-1	1	1	1	-1	-1	-1	1	1	1
WC10-0373	4	-1	-1	-1	1	1	1	5	5	-1	-1	-1	2
WC10-0374	9	1	1	10	2	2	2	9	11	-1	1	1	2
WC10-0375	13	1	-1	16	1	1	1	13	15	1	-1	1	3
WC10-0375A	18	1	1	26	1	1	1	17	21	-1	-1	1	4
WC10-0376	8	-1	-1	6	1	1	1	11	12	1	1	1	2
WC10-0376-R	9	1	1	2	1	1	1	10	12	1	1	1	2
WC10-0377	10	-1	1	-1	1	1	1	10	16	1	1	1	3
WC10-0378	9	1	1	-1	1	1	1	7	14	1	1	-1	3
WC10-0379	8	-1	-1	6	1	1	1	9	13	-1	-1	1	2
WC10-0380	11	1	1	-1	1	2	1	9	18	1	1	1	2
WC10-0381	18	1	2	-1	2	3	3	14	21	2	2	1	3
WC10-0382	3	-1	1	-1	2	2	2	9	13	2	1	1	2
WC10-0383	7	-1	2	10	2	3	3	17	25	2	1	1	4
WC10-0384	10	1	1	9	2	2	2	15	24	2	2	1	3
WC10-0385	12	-1	1	18	2	2	2	19	31	2	2	1	5
WC10-0386	6	1	1	7	2	2	2	6	7	2	1	1	3
WC10-0387	6	-1	-1	7	2	2	2	6	9	2	-1	-1	2
WC10-0388	6	-1	1	7	2	2	2	5	6	2	-1	-1	2
WC10-0389	5	-1	-1	6	2	2	2	5	8	1	-1	-1	2
WC10-0390	6	-1	1	8	2	2	2	5	6	1	-1	-1	2
WC10-0390-R	7	-1	1	7	2	2	2	5	6	1	1	1	3
WC10-0391	6	-1	1	7	1	1	1	4	7	1	-1	-1	2
WC10-0392	6	-1	1	8	1	1	1	6	7	1	-1	-1	2
WC10-0393	8	1	1	4	2	2	2	7	12	1	1	-1	2
WC10-0394	12	-1	2	9	3	3	3	18	30	2	2	2	6
WC10-0395	7	-1	1	9	1	1	1	6	8	1	-1	-1	3
WC10-0396	8	1	1	10	1	2	2	7	9	1	1	1	2
WC10-0397	6	1	1	3	1	1	1	5	9	1	1	1	2
WC10-0398	7	-1	1	10	2	2	2	9	16	-1	1	1	3
WC10-0399	15	1	1	23	2	2	2	15	9	1	1	1	3
WC10-0400	12	-1	1	12	2	2	2	13	19	2	2	1	3

	066 - LBA	067 - LBI	068 - HPB	069 - LA	070 - HPB	071 - HPB	072 - HPB	073 - HBA	074 - HBA	075 - HPB	076 - LPH	077 - MAR	078 - ALK
WC10-0400A	10	1	2	-1	2	2	2	15	26	2	2	1	4
WC10-0401	7	1	2	-1	2	2	2	12	19	2	2	1	3
WC10-0402	16	1	1	-1	2	2	2	12	19	2	2	2	4
WC10-0403	11	1	1	14	2	2	2	8	11	1	1	1	3
WC10-0404	6	1	1	11	1	1	1	7	9	1	-1	-1	2
WC10-0404-R	9	1	1	12	1	1	1	9	10	1	1	1	3
WC10-0405	16	1	2	13	2	2	2	11	25	2	2	2	3
WC10-0406	16	2	1	-1	2	2	2	16	33	2	2	1	4
WC10-0407	21	2	2	28	2	3	3	19	28	2	2	2	5
WC10-0408	14	1	2	12	2	2	2	11	18	2	1	1	3
WC10-0409	9	1	1	11	2	2	2	6	12	2	2	1	3
WC10-0410	8	1	1	11	1	2	2	7	10	1	1	-1	3
WC10-0411	6	1	-1	9	1	1	1	6	7	1	-1	-1	2
WC10-0412	9	1	1	10	2	2	2	9	10	2	1	1	3
WC10-0413	9	1	1	10	2	2	3	10	14	2	1	1	2
WC10-0414	8	1	1	11	1	2	2	8	11	1	-1	-1	3
WC10-0415	5	-1	-1	7	1	1	1	5	5	-1	-1	-1	-1
WC10-0416	16	2	2	29	3	3	3	11	5	2	1	1	3
WC10-0417	14	2	2	42	3	4	4	18	27	3	2	2	6
WC10-0418	16	1	1	24	2	2	2	16	14	2	1	1	4
WC10-0419	6	1	1	9	1	1	1	5	2	1	-1	-1	2
WC10-0419-R	6	1	1	8	2	1	1	5	5	1	1	-1	2
WC10-0420	9	1	1	12	2	2	2	7	8	2	1	1	2
WC10-0421	18	1	1	29	2	2	2	17	6	2	1	1	4
WC10-0422	23	1	1	8	2	2	2	23	19	2	1	1	5
WC10-0423	15	1	2	-1	2	2	2	15	18	2	1	1	4
WC10-0424	10	1	1	-1	2	2	2	4	17	1	1	1	3
WC10-0425	16	1	1	-1	2	2	2	5	18	2	1	1	4
WC10-0425A	11	1	1	-1	2	2	2	8	16	2	1	1	3
WC10-0426	12	1	1	16	2	2	3	6	14	2	2	1	5
WC10-0427	5	-1	1	3	1	1	1	4	7	1	1	-1	3
WC10-0428	4	-1	1	-1	1	1	1	2	3	1	-1	-1	1
WC10-0429	4	-1	1	-1	1	1	1	4	7	1	1	-1	2
WC10-0430	5	1	1	-1	1	1	1	5	12	1	1	-1	2
WC10-0431	4	1	-1	-1	1	1	1	2	7	1	1	-1	2
WC10-0432	18	1	1	14	2	2	2	8	16	2	1	1	3
WC10-0433	9	1	1	9	2	2	2	6	5	1	1	1	3
WC10-0433-R	9	1	1	6	1	1	2	6	10	1	1	1	3
WC10-0434	9	1	1	12	2	2	2	9	11	2	1	1	3
WC10-0435	14	1	1	14	2	2	2	8	11	1	1	1	3
WC10-0436	37	2	2	35	3	3	3	25	36	2	2	2	4
WC10-0437	13	1	1	14	2	2	2	12	20	1	1	1	3
WC10-0438	6	1	1	10	1	1	2	9	12	1	1	-1	4
WC10-0439	6	-1	-1	8	1	1	1	6	6	1	-1	-1	2
WC10-0440	11	1	1	16	2	2	2	9	12	1	1	1	3
WC10-0441	9	1	1	5	1	1	2	9	13	1	1	1	2
WC10-0442	6	1	1	8	1	1	1	5	7	1	1	1	2
WC10-0443	5	1	1	8	1	2	2	1	11	1	1	1	3
WC10-0444	7	1	1	6	1	1	1	4	9	1	1	1	2
WC10-0445	24	2	2	36	2	2	2	18	12	2	-1	2	4
WC10-0446	5	1	1	4	2	2	2	8	13	1	-1	1	3
WC10-0447	13	1	2	18	2	2	2	16	23	2	1	1	3
WC10-0448	13	1	1	10	1	1	1	7	11	1	1	1	3
WC10-0448-R	13	1	1	11	1	1	2	4	11	1	1	1	3

	066 - LBA	067 - LBI	068 - HPB	069 - LA	070 - HPB	071 - HPB	072 - HPB	073 - HBA	074 - HBA	075 - HPB	076 - LPH	077 - MAR	078 - ALK
WC10-0449	9	1	1	11	1	1	2	9	12	1	1	1	4
WC10-0450	10	1	1	12	1	1	1	9	14	1	1	1	2
WC10-0450A	10	-1	1	7	1	1	1	7	12	1	1	-1	3
WC10-0451	7	1	1	11	1	1	1	9	9	1	1	1	3
WC10-0452	7	1	-1	11	1	1	1	7	9	1	-1	-1	2
WC10-0453	6	-1	1	9	1	1	1	5	6	1	1	-1	2
WC10-0454	7	-1	1	9	2	2	2	4	6	2	1	-1	2
WC10-0455	9	-1	-1	7	2	2	2	5	6	1	-1	-1	2
WC10-0456	11	-1	1	1	2	2	2	4	6	1	-1	-1	3
WC10-0457	9	-1	1	11	1	1	1	3	7	1	1	-1	3
WC10-0458	7	-1	1	10	1	1	1	5	7	1	-1	-1	2
WC10-0459	10	-1	1	11	2	2	2	9	11	2	1	1	2
WC10-0460	9	1	1	11	2	2	2	8	12	2	1	1	3
WC10-0461	6	1	1	3	1	1	1	4	6	1	1	-1	2
WC10-0462	5	-1	1	4	1	1	1	4	7	1	-1	-1	2
WC10-0462-R	7	-1	-1	2	1	1	2	5	7	1	-1	-1	2
WC10-0463	8	1	1	5	1	1	2	4	11	1	-1	-1	2
WC10-0464	7	-1	1	8	1	1	1	5	9	1	1	-1	2
WC10-0465	8	1	1	8	1	1	1	5	8	1	-1	-1	3
WC10-0466	5	-1	-1	-1	1	1	1	2	5	1	1	-1	2
WC10-0467	5	-1	1	-1	1	1	2	3	6	1	-1	-1	2
WC10-0468	7	-1	1	-1	1	1	2	3	8	1	1	-1	3
WC10-0469	8	-1	-1	8	1	1	1	7	10	1	-1	-1	2
WC10-0470	8	-1	-1	1	2	1	2	5	9	1	-1	-1	2
WC10-0471	8	1	1	11	2	2	2	8	12	1	1	1	3
WC10-0472	8	1	1	-1	1	1	2	6	11	1	1	1	3
WC10-0473	10	1	1	7	2	2	2	4	14	2	-1	1	3
WC10-0474	10	-1	1	4	2	2	2	6	15	1	1	-1	4
WC10-0475	6	1	1	-1	2	2	2	5	11	1	1	1	3
WC10-0476	10	-1	1	2	1	1	2	5	14	1	1	1	3
WC10-0477	11	1	1	9	2	2	2	4	13	1	-1	1	3
WC10-0477-R	15	-1	-2	15	2	2	2	7	18	2	-1	-1	4
WC10-0478	11	1	1	9	1	1	1	7	13	1	1	1	3
WC10-0479	11	1	1	16	2	2	2	8	9	2	1	1	3
WC10-0480	7	-1	1	11	1	1	2	6	6	1	-1	-1	2
WC10-0481	8	-1	1	12	1	1	1	6	7	1	-1	-1	2
WC10-0482	9	1	1	14	2	2	2	7	10	2	1	1	2
WC10-0483	10	-1	1	13	2	2	2	7	10	2	1	1	3
WC10-0484	8	1	1	12	2	2	2	7	8	2	1	1	2
WC10-0485	12	-1	-1	-1	2	2	2	5	13	1	-1	1	3
WC10-0486	13	1	-1	11	2	1	2	10	17	1	1	1	4
WC10-0487	9	-1	1	7	1	1	1	7	13	1	1	-1	3
WC10-0488	13	1	1	11	2	2	2	11	17	1	-1	1	4
WC10-0489	27	-1	1	25	2	2	2	22	6	2	1	1	5
WC10-0490	9	1	1	-1	1	1	1	7	11	1	-1	1	3
WC10-0491	9	-1	1	-1	1	1	1	4	8	1	1	-1	3
WC10-0492	11	1	1	-1	2	2	2	5	11	1	1	1	3
WC10-0492-R	8	-1	-1	2	1	1	2	4	10	1	-1	1	3
WC10-0493	14	1	1	23	2	2	2	11	8	1	1	1	4
WC10-0494	10	1	1	14	1	1	1	7	9	1	1	1	2
WC10-0495	50	2	2	49	2	2	2	35	14	2	-1	2	6
WC10-0496	10	-1	1	12	1	1	1	8	10	1	1	1	3
WC10-0497	10	-1	1	15	1	1	1	9	9	1	1	1	3
WC10-0498	16	-1	1	20	2	2	2	13	13	2	1	1	3

	066 - LBA	067 - LBI	068 - HPB	069 - LA	070 - HPB	071 - HPB	072 - HPB	073 - HBA	074 - HBA	075 - HPB	076 - LPH	077 - MAR	078 - ALK
WC10-0499	12	1	1	10	1	1	1	11	11	1	1	1	3
WC10-0500	12	1	1	16	2	2	2	11	12	1	1	1	2
WC10-0500A	10	1	1	10	1	1	1	2	13	1	1	1	3
WC10-0501	9	1	1	1	1	1	1	7	9	1	1	1	3
WC10-0502	5	-1	1	-1	1	1	1	4	8	1	-1	-1	2
WC10-0503	11	1	1	13	1	1	2	7	13	1	1	1	4
WC10-0504	12	1	1	2	1	1	1	4	11	1	-1	1	4
WC10-0505	15	1	1	16	1	1	2	14	10	1	1	1	3
WC10-0506	13	-1	1	14	1	1	1	11	6	1	-1	1	3
WC10-0506-R	14	1	1	15	1	1	1	13	8	1	1	1	3
WC10-0507	8	-1	-1	11	1	1	1	10	12	1	-1	1	2
WC10-0508	32	2	1	34	2	2	2	27	5	2	1	1	5
WC10-0509	10	1	1	12	1	1	1	12	12	1	1	1	3
WC10-0510	9	1	1	12	1	1	1	9	8	1	1	-1	3
WC10-0511	12	1	1	13	1	1	1	11	12	1	-1	1	3
WC10-0512	11	1	1	9	1	1	1	11	12	1	1	1	3
WC10-0513	7	-1	-1	3	1	-1	-1	7	7	-1	-1	-1	2
WC10-0514	9	1	1	5	1	1	1	8	3	1	1	1	3
WC10-0515	9	-1	-1	7	1	-1	1	7	4	1	-1	1	2
WC10-0516	10	-1	1	8	1	1	1	7	5	1	-1	-1	3
WC10-0517	15	1	1	14	1	1	1	11	7	1	1	1	3
WC10-0518	11	1	1	7	1	1	1	12	11	1	1	1	3
WC10-0519	4	-1	-1	-1	-1	-1	-1	3	2	-1	-1	-1	1
WC10-0520	4	-1	-1	4	-1	1	1	2	5	1	-1	-1	2
WC10-0521	5	-1	1	6	1	1	1	6	9	1	-1	-1	2
WC10-0521-R	7	1	1	7	1	1	1	8	9	1	-1	-1	3
WC10-0522	7	-1	1	3	1	1	1	9	10	1	-1	-1	2
WC10-0523	10	1	1	1	1	1	1	11	14	1	-1	-1	3
WC10-0524	14	1	1	16	1	1	1	11	5	1	-1	1	3
WC10-0525	5	-1	1	1	-1	-1	-1	2	3	-1	1	-1	2
WC10-0525A	4	-1	-1	2	-1	-1	-1	1	2	-1	-1	-1	1
WC10-0526	5	1	1	3	1	1	1	4	5	1	-1	-1	2
WC10-0527	6	-1	1	8	1	1	1	5	6	1	-1	-1	2
WC10-0528	7	1	1	10	1	1	1	6	8	1	-1	-1	2
WC10-0529	6	-1	-1	6	-1	1	1	7	9	-1	-1	-1	2
WC10-0530	13	1	1	6	1	1	1	14	15	1	1	1	3
WC10-0531	19	1	1	23	1	1	1	13	8	1	1	1	3
WC10-0532	8	-1	1	6	1	1	1	8	8	1	-1	-1	2
WC10-0533	11	1	1	13	1	1	1	10	7	1	1	-1	3
WC10-0534	5	-1	-1	-1	1	1	1	2	5	1	-1	-1	2
WC10-0534-R	4	-1	-1	2	1	-1	1	2	4	1	-1	-1	2
WC10-0535	19	1	1	18	1	1	1	13	7	1	1	1	4
WC10-0536	9	1	1	9	1	1	1	7	6	1	1	-1	2
WC10-0537	9	-1	1	5	1	1	1	8	4	1	-1	-1	3
WC10-0538	11	1	1	14	1	1	1	10	14	1	1	1	2
WC10-0539	4	1	1	1	1	-1	1	3	6	1	1	-1	2
WC10-0540	16	1	1	19	2	2	2	15	18	1	-1	1	4
WC10-0541	15	1	1	13	1	1	1	13	7	1	1	1	3
WC10-0542	9	1	1	5	1	1	1	7	9	1	1	1	2
WC10-0543	15	1	1	1	1	1	1	13	10	1	1	1	4
WC10-0544	15	1	1	18	1	1	1	10	7	1	1	1	3
WC10-0545	7	1	1	1	1	1	1	6	11	1	1	1	2
WC10-0546	6	-1	1	5	1	1	1	6	7	1	-1	-1	2
WC10-0547	8	1	1	8	2	2	2	8	10	1	1	1	2

	066-LBA	067-LBI	068-HPB	069-LA	070-HPB	071-HPB	072-HPB	073-HBA	074-HBA	075-HPB	076-LPH	077-MAR	078-ALK
WC10-0548	5	-1	1	4	1	1	2	5	5	1	1	1	2
WC10-0549	7	1	1	8	1	2	2	8	10	1	-1	-1	1
WC10-0549-R	7	1	1	6	1	1	1	6	8	1	1	-1	2
WC10-0550	18	1	1	13	1	1	2	13	8	1	1	-1	3
WC10-0550A	21	1	1	24	2	2	2	13	11	1	1	1	4
WC10-0551	7	1	1	2	1	1	2	7	9	1	1	-1	2
WC10-0552	7	1	1	7	1	1	2	6	8	1	-1	-1	2
WC10-0553	8	1	1	-1	2	2	2	7	9	1	-1	1	2
WC10-0554	6	-1	1	2	2	2	2	6	7	1	-1	-1	2
WC10-0555	3	1	1	-1	1	1	1	1	3	1	-1	-1	2
WC10-0556	10	1	-1	6	1	1	1	8	5	-1	1	-1	2
WC10-0557	5	-1	-1	2	1	1	1	3	7	1	-1	-1	2
WC10-0558	6	-1	1	2	1	1	1	8	9	1	-1	-1	2
WC10-0559	6	1	1	-1	1	1	1	7	7	-1	-1	-1	2
WC10-0560	6	-1	1	6	1	1	1	6	7	1	-1	-1	2
WC10-0561	12	1	1	17	1	1	1	11	9	1	-1	-1	3
WC10-0562	17	1	1	15	2	2	2	11	6	2	1	1	2
WC10-0563	3	1	1	-1	1	1	1	-1	1	1	1	-1	1
WC10-0563-R	3	-1	-1	-1	1	1	1	-1	-1	1	-1	-1	1
WC10-0564	4	-1	1	-1	1	1	1	-1	-1	-1	-1	-1	2
WC10-0565	10	1	1	16	1	1	1	8	6	1	1	1	3
WC10-0566	7	1	1	7	1	1	1	7	9	1	1	-1	2
WC10-0567	17	1	1	18	1	2	2	11	8	1	1	2	3
WC10-0568	6	-1	1	5	1	1	1	7	9	1	-1	-1	2
WC10-0569	9	-1	1	12	1	1	1	11	11	1	1	1	2
WC10-0570	6	1	1	9	1	1	1	4	8	1	-1	1	2
WC10-0571	16	1	1	12	2	2	2	16	19	2	1	2	3
WC10-0572	7	1	1	12	1	1	1	5	9	1	-1	-1	2
WC10-0573	7	1	1	10	1	1	1	6	8	1	-1	-1	2
WC10-0574	5	-1	1	7	1	1	1	5	5	1	-1	-1	2
WC10-0575	4	-1	1	-1	1	1	1	-1	-1	1	-1	-1	3
WC10-0576	7	1	1	7	1	1	1	6	7	1	-1	-1	2
WC10-0577	5	-1	-1	7	1	1	1	4	5	1	-1	-1	2
WC10-0578	5	1	1	6	1	1	1	5	8	1	-1	-1	1
WC10-0578-R	5	-1	1	6	1	1	1	4	6	1	-1	-1	2
WC10-0579	4	-1	1	4	1	1	1	5	6	1	-1	-1	2
WC10-0580	11	1	-1	12	1	1	1	10	12	1	1	1	3
WC10-0581	13	1	1	13	1	1	1	9	11	1	1	1	2
WC10-0582	15	1	1	18	2	2	2	12	17	1	-1	1	3
WC10-0583	6	-1	1	2	1	1	1	5	9	1	-1	-1	2
WC10-0584	9	1	1	2	1	1	1	11	10	1	-1	1	2
WC10-0585	4	1	1	2	1	1	1	4	3	1	-1	-1	1
WC10-0586	10	1	1	12	1	1	1	8	6	1	1	-1	3
WC10-0587	9	1	1	11	1	1	1	8	13	1	-1	1	2
WC10-0588	10	1	1	11	1	1	1	10	14	1	1	1	2
WC10-0589	13	1	1	20	1	1	1	10	6	1	1	1	3
WC10-0590	8	1	1	7	1	1	1	8	12	1	1	1	2
WC10-0591	4	-1	-1	-1	-1	-1	-1	3	5	-1	-1	-1	1
WC10-0592	7	1	1	11	1	1	1	7	7	1	1	1	2
WC10-0593	4	1	1	4	1	1	1	5	3	1	-1	-1	2
WC10-0593-R	5	-1	1	6	1	1	1	5	6	1	-1	-1	2
WC10-0594	7	-1	1	8	1	1	1	5	3	1	-1	-1	3
WC10-0595	9	1	1	11	1	1	1	11	15	1	1	-1	3
WC10-0596	6	-1	1	10	1	1	1	6	8	1	-1	-1	2

	066 - LBA	067 - LBI	068 - HPB	069 - LA	070 - HPB	071 - HPP	072 - HPB	073 - HBA	074 - HBA	075 - HPB	076 - LPH	077 - MAR	078 - ALK
WC10-0597	9	1	1	12	1	1	1	8	11	1	1	1	2
WC10-0598	13	1	1	17	1	1	1	10	8	1	1	1	3
WC10-0599	11	1	1	11	1	1	1	9	5	1	1	1	2
WC10-0600	6	-1	-1	4	1	1	1	6	7	1	-1	-1	1
WC10-0600A	14	1	1	19	2	2	2	11	7	1	1	1	3
WC10-0601	16	-1	-1	22	2	2	2	17	22	1	1	1	4
WC10-0602	8	1	-1	-1	1	1	1	5	4	1	1	1	2
WC10-0603	16	-1	-1	19	2	2	2	12	8	1	1	1	2
WC10-0604	12	1	1	12	1	1	2	1	16	1	1	1	3
WC10-0605	14	1	-1	17	2	1	1	11	8	1	1	1	3
WC10-0606	4	1	1	-1	1	1	1	6	9	1	1	-1	2
WC10-0607	16	-1	-1	21	2	2	2	15	20	1	1	1	2
WC10-0607-R	16	1	1	23	2	2	2	18	21	2	1	1	4
WC10-0608	13	-1	-1	11	2	2	2	10	20	2	1	1	3
WC10-0609	9	1	1	2	1	1	2	6	12	1	1	1	3
WC10-0610	17	-1	-1	14	2	2	2	11	11	2	-1	2	3
WC10-0611	5	-1	1	1	1	1	1	5	3	1	-1	1	2
WC10-0612	8	1	-1	1	1	1	1	4	9	1	1	1	3
WC10-0613	10	1	1	-1	1	2	2	9	9	1	-1	1	2
WC10-0614	10	-1	-1	-1	1	1	1	4	7	1	-1	-1	2
WC10-0615	8	1	1	9	1	1	1	8	10	1	-1	-1	2
WC10-0616	8	-1	-1	7	1	1	1	11	11	1	1	1	2
WC10-0617	5	-1	1	-1	1	1	1	5	8	1	-1	-1	2
WC10-0618	4	-1	-1	5	1	1	1	6	7	1	-1	-1	1
WC10-0619	9	1	1	-1	1	2	2	6	14	1	-1	1	2
WC10-0620	6	1	-1	-1	1	1	1	1	1	1	-1	-1	2
WC10-0621	8	1	1	2	1	1	1	9	8	1	1	1	2
WC10-0622	5	-1	-1	-1	1	1	1	6	6	1	-1	-1	2
WC10-0623	7	1	-1	2	1	1	1	7	8	1	1	1	3
WC10-0623-R	7	-1	-1	3	1	1	1	8	9	1	1	1	2
WC10-0624	22	1	2	26	2	2	2	15	8	2	1	1	4
WC10-0625	4	-1	-1	-1	1	1	1	3	2	1	-1	-1	2
WC10-0625A	6	1	1	-1	1	1	1	-1	3	1	1	1	2
WC10-0626	9	1	-1	9	1	1	1	13	13	1	1	1	2
WC10-0627	17	1	1	23	2	2	2	13	8	1	1	1	3
WC10-0628	7	-1	-1	-1	1	1	1	3	10	1	1	1	2
WC10-0629	3	1	1	-1	1	1	1	5	7	1	1	-1	2
WC10-0630	16	-1	-1	19	2	2	2	13	18	2	1	1	3
WC10-0631	12	1	1	14	2	2	2	10	12	-1	1	1	3
WC10-0632	16	-1	-1	18	2	2	2	13	17	2	1	1	2
WC10-0633	9	1	1	-1	1	1	1	11	14	1	-1	1	3
WC10-0634	4	-1	-1	-1	1	1	1	5	7	1	-1	-1	2
WC10-0635	14	1	1	11	2	2	2	14	16	1	1	1	3
WC10-0636	12	-1	-1	9	1	1	2	12	5	-1	1	1	3
WC10-0637	9	1	2	-1	2	2	2	12	17	2	1	1	3
WC10-0637-R	16	-1	-1	3	2	2	2	15	18	2	1	1	3
WC10-0638	13	1	1	10	2	2	2	14	21	2	1	1	3
WC10-0639	16	2	-1	1	2	2	2	15	22	-1	1	1	3
WC10-0640	22	2	2	13	3	3	3	38	40	1	2	2	4
WC10-0641	9	2	2	-1	2	2	2	14	22	2	2	1	3
WC10-0642	21	2	2	15	2	2	2	20	27	2	2	2	3
WC10-0644	18	2	2	33	3	3	3	22	30	-1	2	2	5
WC10-0645	10	1	1	-1	2	2	2	10	14	1	1	1	3
WC10-0646	10	-1	-1	-1	1	1	1	8	15	1	1	1	3

	066 - LBA	067 - LBI	068 - HPB	069 - LA	070 - HPB	071 - HPB	072 - HPB	073 - HBA	074 - HBA	075 - HPB	076 - LPH	077 - MAR	078 - ALK
WC10-0647	9	1	1	4	1	1	1	13	16	1	1	1	3
WC10-0648	3	1	1	-1	1	1	1	4	4	1	1	-1	3
WC10-0649	3	-1	1	-1	1	1	1	4	5	1	1	-1	3
WC10-0650	14	1	2	19	2	2	2	14	24	2	1	1	4
WC10-0650A	7	1	2	12	2	2	2	15	24	2	2	1	3
WC10-0651	4	-1	1	-1	2	2	2	2	5	2	1	-1	3
WC10-0652	24	2	2	32	4	4	4	17	8	3	2	2	4
WC10-0652-R	21	2	2	35	3	3	3	14	7	2	1	2	4
WC10-0653	14	1	1	10	2	2	2	12	17	1	1	1	3
WC10-0654	16	2	2	-1	2	2	2	20	27	2	1	1	5
WC10-0655	13	1	2	-1	2	2	2	13	24	2	1	1	4
WC10-0656	15	1	2	19	2	2	2	17	10	2	-1	1	4
WC10-0657	9	1	1	-1	2	2	1	6	13	1	1	1	3
WC10-0658	6	1	1	-1	2	2	2	9	16	2	1	1	3
WC10-0659	19	1	1	23	2	2	2	14	7	2	1	1	4
WC10-0660	10	1	1	-1	2	2	1	7	13	1	1	1	3
WC10-0661	10	1	1	-1	2	2	2	8	14	1	1	1	2
WC10-0662	14	1	2	16	2	2	2	17	18	-1	1	2	3
WC10-0663	14	1	1	8	2	2	2	16	17	2	1	1	3
WC10-0664	20	1	2	23	2	2	2	18	25	2	1	1	4
WC10-0665	7	-1	1	-1	1	1	1	7	10	1	-1	-1	2
WC10-0666	7	1	1	-1	1	1	1	-1	-1	1	1	1	2
WC10-0667	11	1	1	-1	2	2	2	8	17	1	-1	1	3
WC10-0667-R	9	1	1	-1	1	1	2	9	16	1	-1	1	3
WC10-0668	8	1	1	-1	1	1	1	6	4	1	1	1	3
WC10-0669	7	1	1	-1	1	1	1	4	13	1	-1	-1	3
WC10-0670	43	1	1	42	2	2	2	34	13	2	1	2	6
WC10-0671	-1	1	1	-1	1	2	2	13	14	1	1	-1	4
WC10-0672	1	1	1	4	2	2	2	22	26	1	1	1	4
WC10-0673	8	1	1	-1	2	2	2	8	10	1	1	1	3
WC10-0674	22	1	1	20	2	2	2	22	21	1	1	1	4
WC10-0675	22	1	1	22	2	2	2	20	12	1	1	1	3
WC10-0675A	15	1	1	19	2	2	2	10	13	1	1	1	3
WC10-0676	4	1	1	5	1	1	1	11	13	1	1	-1	3
WC10-0677	9	1	1	-1	1	1	1	8	9	1	-1	1	3
WC10-0678	14	1	1	21	2	2	2	14	10	1	1	1	4
WC10-0679	21	1	1	7	1	1	2	14	10	1	1	1	3
WC10-0680	5	-1	1	-1	1	1	1	6	6	1	-1	-1	2
WC10-0681	9	1	1	-1	1	1	2	7	13	1	1	1	3
WC10-0681-R	10	1	1	-1	1	1	2	10	13	1	1	1	4
WC10-0682	9	-1	1	-1	1	1	1	9	11	1	-1	-1	4
WC10-0683	12	1	1	14	1	1	1	11	18	1	1	-1	3
WC10-0684	11	1	1	-1	2	2	2	13	17	1	-1	1	3
WC10-0685	7	-1	1	7	1	1	1	9	10	1	-1	-1	3
WC10-0686	2	-1	1	7	2	2	2	11	14	1	1	-1	4
WC10-0687	7	1	1	-1	1	-1	-1	2	9	1	-1	-1	3
WC10-0688	11	1	-1	9	1	1	1	10	7	1	-1	-1	3
WC10-0689	28	1	1	42	2	2	2	20	12	2	1	1	4
WC10-0690	27	1	1	30	1	1	2	19	7	1	1	1	4
WC10-0691	18	1	1	27	2	2	2	15	17	1	1	1	4
WC10-0692	10	-1	1	-1	1	1	1	9	10	1	-1	1	2
WC10-0693	5	-1	1	-1	1	1	1	4	5	1	-1	-1	2
WC10-0694	19	1	1	22	1	1	2	16	25	1	1	1	3
WC10-0695	14	1	1	12	1	1	2	10	7	1	1	1	3

	066 - LBA	067 - LBI	068 - HPB	069 - LA	070 - HPB	071 - HPP	072 - HPB	073 - HBA	074 - HBA	075 - HPB	076 - LPH	077 - MAR	078 - ALK
WC10-0696	5	-1	1	-1	1	1	1	7	8	1	-1	-1	2
WC10-0696-R	6	-1	-1	-1	1	1	1	5	9	-1	-1	-1	2
WC10-0697	10	1	1	-1	2	2	2	10	12	1	1	1	2
WC10-0698	11	1	1	14	1	1	1	14	16	1	-1	1	3
WC10-0699	7	-1	-1	-1	1	1	1	8	9	1	-1	-1	2
WC10-0701	8	-1	1	-1	1	1	1	8	7	1	1	1	4
WC10-0702	6	1	1	-1	1	1	1	7	10	1	1	1	3
WC10-0703	7	-1	-1	-1	2	2	2	6	12	-1	-1	1	3
WC10-0704	9	1	1	5	1	1	1	16	18	1	-1	-1	3
WC10-0705	16	-1	-1	8	1	2	2	13	9	-1	1	1	3
WC10-0706	4	-1	1	-1	1	1	1	9	8	1	-1	-1	4
WC10-0707	8	-1	-1	7	1	1	1	7	9	1	-1	-1	2
WC10-0708	3	-1	1	-1	1	1	1	2	2	1	-1	-1	2
WC10-0709	7	-1	-1	-1	1	1	1	6	11	1	-1	-1	3
WC10-0710	11	1	1	13	1	1	2	12	16	1	1	1	4
WC10-0711	3	-1	-1	-1	1	-1	-1	5	7	-1	-1	-1	2
WC10-0712	2	-1	1	-1	1	1	1	4	12	1	-1	-1	3
WC10-0712-R	-1	-1	-1	-1	2	1	1	6	12	1	1	-1	3
WC10-0713	5	-1	-1	-1	1	1	1	5	7	-1	-1	-1	2
WC10-0714	6	-1	1	-1	1	1	1	4	3	1	-1	-1	2
WC10-0715	6	1	-1	-1	1	1	1	8	9	1	-1	-1	2
WC10-0716	5	-1	-1	4	1	-1	-1	6	8	-1	-1	-1	2
WC10-0717	3	-1	-1	-1	-1	-1	-1	2	3	-1	-1	-1	2
WC10-0718	1	-1	-1	-1	1	1	1	3	6	-1	-1	-1	2
WC10-0719	12	1	1	-1	2	2	2	7	16	1	1	1	4
WC10-0720	7	-1	-1	3	1	1	1	10	11	1	-1	-1	3
WC10-0721	7	1	1	8	1	1	1	8	10	1	1	1	2
WC10-0722	6	-1	-1	-1	1	1	1	7	10	-1	-1	-1	2
WC10-0723	13	1	1	16	1	1	1	12	8	1	1	-1	3
WC10-0724	7	-1	-1	-1	1	1	1	6	9	1	-1	-1	3
WC10-0725	9	1	1	3	1	1	2	10	10	1	1	1	3
WC10-0725A	8	-1	-1	8	1	1	1	7	4	-1	-1	-1	3
WC10-0726	11	1	1	9	1	1	1	11	12	1	-1	1	3
WC10-0726-R	10	-1	-1	9	2	1	2	11	7	-1	-1	1	3
WC10-0727	6	-1	-1	-1	-1	-1	-1	6	8	-1	-1	-1	2
WC10-0728	11	-1	-1	4	1	1	1	10	5	1	-1	1	3
WC10-0729	6	1	1	8	1	1	1	11	12	1	-1	1	3
WC10-0730	19	-1	2	22	2	2	2	15	9	2	-1	1	4
WC10-0731	13	1	1	22	2	2	2	16	8	1	1	1	5
WC10-0732	10	-1	-1	15	2	2	2	7	5	-1	-1	1	3
WC10-0733	15	1	1	8	2	2	2	13	13	1	1	1	5
WC10-0734	11	-1	-1	3	1	1	1	9	10	1	1	1	4
WC10-0735	12	1	1	14	2	2	2	10	5	1	-1	1	4
WC10-0739	7	-1	-1	-1	1	2	2	6	6	1	-1	-1	2
WC10-0740	19	1	1	28	2	2	2	21	14	2	-1	1	4
WC10-0741	5	-1	-1	7	-1	-1	1	4	3	-1	-1	-1	2
WC10-0741-R	5	-1	-1	8	1	1	1	4	3	1	-1	-1	2
WC10-0742	6	-1	-1	-1	1	1	1	4	9	-1	-1	-1	3
WC10-0743	6	-1	1	5	1	1	1	5	6	1	-1	-1	2
WC10-0744	8	-1	-1	15	1	1	1	15	7	9	1	1	3
WC10-0745	7	1	-1	9	1	1	1	5	2	1	1	-1	2
WC10-0746	6	-1	-1	9	1	1	2	5	7	1	-1	-1	2
WC10-0747	3	-1	-1	4	1	1	1	3	4	-1	-1	-1	2
WC10-0748	7	-1	-1	10	1	1	2	6	11	1	-1	-1	4

	066 - LBA	067 - LBI	068 - HPB	069 - LA	070 - HPB	071 - HPP	072 - HPB	073 - HBA	074 - HBA	075 - HPB	076 - LPH	077 - MAR	078 - ALK
WC10-0749	4	-1	-1	7	1	1	1	7	8	1	-1	-1	2
WC10-0750	13	1	1	15	2	2	2	11	12	2	-1	1	3
WC10-0750A	11	1	2	18	2	2	2	9	11	1	1	1	3
WC10-0751	12	1	1	18	2	2	2	9	12	2	1	1	3
WC10-0752	5	-1	1	-1	2	2	2	-1	-1	1	-1	-1	2
WC10-0753	6	-1	1	9	1	1	1	6	7	1	-1	-1	3
WC10-0754	6	-1	1	8	1	1	1	5	6	1	-1	-1	2
WC10-0755	8	-1	-1	-1	1	1	1	9	10	1	-1	1	2
WC10-0755-R	8	1	-1	-1	1	1	1	9	11	1	1	-1	2
WC10-0756	5	-1	-1	4	-1	-1	-1	3	8	-1	-1	-1	2
WC10-0757	6	-1	-1	1	1	-1	1	7	7	-1	-1	-1	2
WC10-0758	7	-1	1	10	1	1	1	7	9	1	-1	-1	2
WC10-0759	9	1	1	8	1	1	1	8	10	1	-1	-1	2
WC10-0760	5	-1	1	3	1	1	1	6	7	1	-1	-1	1
WC10-0761	7	-1	1	-1	1	1	1	6	11	1	-1	-1	3
WC10-0762	10	-1	-1	14	1	1	1	12	15	1	-1	-1	3
WC10-0763	6	-1	1	6	1	1	1	6	7	1	-1	-1	2
WC10-0764	8	-1	1	11	1	1	1	10	10	1	-1	1	2
WC10-0765	7	-1	1	-1	2	2	2	3	7	1	-1	-1	2
WC10-0766	9	-1	1	6	1	1	1	11	12	1	-1	1	2
WC10-0767	7	-1	1	6	1	1	1	5	3	1	1	1	2
WC10-0768	9	-1	1	-1	1	1	1	8	9	1	-1	-1	2
WC10-0769	5	-1	1	3	1	-1	-1	4	7	-1	1	-1	2
WC10-0770	9	-1	-1	3	1	1	1	10	10	1	-1	1	3
WC10-0770-R	9	1	1	2	1	1	1	10	11	1	-1	1	2
WC10-0771	9	1	-1	7	1	1	1	10	11	1	-1	1	3
WC10-0772	10	1	1	10	1	2	2	12	14	1	-1	1	2
WC10-0773	8	-1	1	3	1	1	1	8	10	1	-1	1	2
WC10-0774	11	1	1	10	1	1	1	8	15	1	1	1	3
WC10-0775	5	-1	1	-1	1	1	1	-1	2	1	-1	-1	2
WC10-0775A	5	-1	1	-1	1	1	1	-1	2	1	1	1	2
WC10-0776	7	-1	-1	8	2	2	2	11	15	1	-1	1	3
WC10-0777	8	1	1	-1	2	2	2	5	11	1	1	1	2
WC10-0778	14	2	2	9	2	2	2	11	10	2	2	2	3
WC10-0779	13	1	1	8	2	2	2	12	15	2	1	2	3
WC10-0780	11	-1	2	2	2	3	3	9	12	2	1	1	2
WC10-0781	5	1	1	-1	2	2	2	6	11	1	1	1	3
WC10-0782	4	-1	1	-1	2	2	2	8	13	1	1	1	3
WC10-0783	9	1	2	-1	2	2	2	8	13	2	2	1	3
WC10-0784	8	-1	-1	10	2	2	2	10	12	1	1	1	3
WC10-0784-R	8	1	1	9	2	1	1	10	12	1	1	1	3
WC10-0785	13	1	1	18	2	2	2	16	20	2	1	1	3
WC10-0786	9	1	1	7	2	2	2	11	13	2	1	1	3
WC10-0787	11	-1	1	13	2	2	2	7	5	1	1	1	2
WC10-0788	20	1	1	24	2	2	2	17	22	2	1	1	3
WC10-0789	20	2	2	20	2	2	2	16	25	2	2	2	5
WC10-0790	15	1	1	-1	2	2	2	12	13	2	1	1	4
WC10-0791	5	-1	-1	5	1	1	1	6	7	1	-1	-1	1
WC10-0792	15	1	1	9	2	2	2	12	17	2	1	1	3
WC10-0793	19	1	2	23	2	2	2	20	20	2	2	1	4
WC10-0794	7	1	2	6	2	2	2	12	15	2	1	1	2
WC10-0795	17	-1	1	17	2	2	2	13	19	2	2	2	6
WC10-0796	14	1	2	13	3	3	3	21	26	2	2	1	5
WC10-0797	8	-1	1	9	1	1	1	5	8	1	1	-1	4

	066 - LBA	067 - LBI	068 - HPB	069 - LA	070 - HPB	071 - HPB	072 - HPB	073 - HBA	074 - HBA	075 - HPB	076 - LPH	077 - MAR	078 - ALK
WC10-0798	6	1	1	7	1	1	1	5	6	1	-1	-1	3
WC10-0799	7	1	1	11	1	2	2	7	8	1	1	1	2
WC10-0799-R	7	1	1	10	1	2	2	6	8	1	-1	1	2
WC10-0800	8	1	1	12	2	2	2	7	9	1	1	1	2
WC10-0800A	8	1	1	12	2	2	2	8	10	1	-1	1	3
WC10-0801	13	1	1	9	2	2	2	15	19	2	1	1	3
WC10-0802	13	1	1	21	2	2	2	13	21	1	1	1	4
WC10-0803	10	1	1	12	1	1	1	11	12	1	-1	1	4
WC10-0804	19	2	2	16	2	2	2	21	31	2	2	1	4
WC10-0805	13	1	1	16	2	2	2	15	19	1	1	1	3
WC10-0806	16	1	1	16	2	2	2	17	16	2	1	1	5
WC10-0807	17	1	1	22	2	2	2	15	11	1	1	1	3
WC10-0808	14	1	2	14	2	2	2	17	17	2	1	1	3
WC10-0809	16	1	1	19	1	1	1	14	7	1	1	1	4
WC10-0810	4	1	1	-1	1	1	1	8	15	-1	1	-1	3
WC10-0811	9	1	1	2	2	2	1	12	13	1	1	1	2
WC10-0812	8	1	1	5	1	1	1	9	10	1	1	1	2
WC10-0813	12	1	1	13	1	2	2	12	14	2	1	1	4
WC10-0813-R	4	1	1	5	1	1	2	7	9	1	-1	-1	2
WC10-0814	14	1	1	20	2	2	2	13	9	2	1	1	4
WC10-0815	16	1	1	6	2	2	2	21	19	1	-1	1	5
WC10-0816	25	1	1	25	2	2	2	21	23	2	1	2	4
WC10-0817	15	1	1	25	2	2	2	14	8	1	1	1	4
WC10-0818	11	1	1	-1	2	2	2	5	15	1	1	1	4
WC10-0819	10	1	1	11	1	2	2	9	11	-1	1	1	2
WC10-0820	11	1	1	7	2	2	2	14	15	2	1	1	3
WC10-0821	17	1	1	21	2	2	2	13	16	1	1	1	4
WC10-0822	4	1	1	-1	1	1	1	5	7	1	-1	-1	2
WC10-0823	10	1	1	-1	2	2	2	9	14	1	-1	1	2
WC10-0824	16	1	1	21	2	2	2	17	10	1	1	1	4
WC10-0825	13	1	1	13	2	2	2	12	9	1	1	1	3
WC10-0825A	15	1	1	12	2	2	2	13	16	1	1	1	3
WC10-0826	10	1	1	-1	2	2	2	8	11	1	1	1	3
WC10-0827	11	1	1	15	2	2	2	10	17	1	1	1	3
WC10-0827-R	11	1	1	13	2	2	2	12	17	1	1	1	3
WC10-0828	13	1	1	13	1	1	2	11	8	1	1	1	3
WC10-0829	11	1	-1	12	1	1	1	7	6	1	-1	-1	3
WC10-0830	9	1	1	13	2	2	2	10	15	1	1	1	2
WC10-0831	9	1	1	9	1	1	1	8	10	1	1	1	2
WC10-0832	16	1	2	23	2	2	2	14	21	2	1	2	4
WC10-0833	8	1	1	13	2	2	2	14	18	1	1	1	3
WC10-0834	14	1	1	21	2	2	2	16	21	2	1	1	4
WC10-0835	12	1	1	16	1	2	2	13	20	1	1	1	3
WC10-0836	18	1	1	22	1	2	2	12	9	1	1	1	4
WC10-0837	7	-1	-1	8	1	1	1	6	8	1	-1	-1	3
WC10-0838	9	1	1	9	1	1	1	6	9	1	-1	-1	3
WC10-0839	9	1	1	-1	1	1	1	6	13	1	1	-1	3
WC10-0840	7	1	1	-1	1	1	2	7	13	1	-1	-1	4
WC10-0841	7	-1	-1	7	1	1	1	7	7	1	-1	-1	3
WC10-0842	5	1	1	6	1	1	1	6	8	1	-1	-1	2
WC10-0842-R	5	-1	-1	7	1	1	1	5	8	1	-1	-1	2
WC10-0843	9	1	1	14	1	1	1	8	10	1	1	1	2
WC10-0844	5	-1	1	1	1	1	1	5	6	1	-1	-1	2
WC10-0845	5	-1	1	-1	1	1	1	3	3	1	1	-1	2

	066 - LBA	067 - LBI	068 - HPB	069 - LA	070 - HPB	071 - HPB	072 - HPB	073 - HBA	074 - HBA	075 - HPB	076 - LPH	077 - MAR	078 - ALK
WC10-0846	5	-1	-1	5	1	-1	1	4	4	1	-1	-1	1
WC10-0847	5	-1	-1	5	1	1	1	7	8	1	-1	-1	1
WC10-0848	9	1	1	12	1	1	1	9	11	1	1	-1	3
WC10-0849	7	-1	1	-1	1	1	1	5	10	1	-1	-1	3
WC10-0850	9	-1	-1	8	1	1	1	8	11	1	-1	-1	2
WC10-0850A	10	-1	-1	12	1	1	1	8	14	1	1	1	2
WC10-0851	12	-1	1	13	1	1	1	3	12	1	1	-1	4
WC10-0852	7	-1	-1	9	1	1	1	6	9	1	-1	-1	3
WC10-0853	4	-1	-1	2	1	1	1	5	5	1	-1	-1	2
WC10-0854	7	1	1	-1	1	1	1	5	8	1	1	-1	2
WC10-0855	8	1	1	9	1	1	1	8	9	1	-1	1	3
WC10-0856	7	-1	-1	7	1	1	1	5	6	1	-1	-1	2
WC10-0856-R	6	-1	-1	6	1	1	1	5	6	1	-1	-1	2
WC10-0857	6	-1	-1	6	1	1	1	5	6	1	-1	-1	2
WC10-0858	10	1	1	10	1	1	1	11	14	1	1	1	3
WC10-0859	7	-1	-1	6	1	1	1	7	10	1	1	-1	2
WC10-0860	27	2	2	34	3	3	3	21	35	2	2	2	5
WC10-0861	12	1	1	-1	1	1	1	6	12	1	1	1	4
WC10-0862	18	1	2	16	2	2	2	15	16	2	-1	1	3
WC10-0863	5	-1	1	6	1	1	2	7	9	1	-1	-1	2
WC10-0864	4	1	1	3	1	2	2	6	8	1	-1	-1	2
WC10-0865	4	-1	-1	-1	-1	-1	-1	3	5	1	-1	-1	2
WC10-0866	13	1	2	21	2	2	2	17	22	2	1	1	4
WC10-0867	7	-1	-1	8	1	1	1	9	11	1	-1	-1	3
WC10-0868	24	1	1	28	2	2	2	28	12	2	1	2	6
WC10-0869	3	1	2	-1	2	2	2	-1	-1	2	1	-1	3
WC10-0870	7	-1	1	7	1	1	1	6	7	1	-1	-1	2
WC10-0871	6	-1	-1	6	1	-1	-1	5	7	-1	-1	-1	2
WC10-0871-R	6	-1	-1	6	-1	-1	-1	2	6	-1	-1	-1	2
WC10-0872	12	-1	-1	12	1	1	1	1	7	1	-1	-1	3
WC10-0873	4	-1	-1	3	1	1	1	4	5	1	-1	-1	2
WC10-0874	6	-1	-1	6	1	1	1	6	7	1	-1	-1	2
WC10-0875	4	-1	-1	6	-1	-1	-1	5	5	-1	-1	-1	2
WC10-0875A	6	-1	-1	5	1	-1	-1	4	5	-1	-1	-1	2
WC10-0876	11	-1	-1	10	1	1	1	10	12	1	1	-1	3
WC10-0877	9	-1	-1	-1	1	1	1	10	12	1	-1	-1	3
WC10-0878	5	-1	-1	-1	1	1	1	4	6	1	-1	-1	2
WC10-0879	12	-1	-1	16	2	2	2	12	15	1	-1	-1	2
WC10-0880	9	-1	-1	10	1	1	1	9	9	1	-1	-1	2
WC10-0881	4	-1	-1	5	1	1	1	3	5	1	-1	-1	2
WC10-0882	4	-1	1	7	1	1	1	4	5	1	-1	-1	2
WC10-0883	10	1	1	10	1	1	1	9	10	1	-1	1	2
WC10-0884	10	1	1	14	1	1	1	8	15	1	-1	1	3
WC10-0885	6	-1	-1	-1	-1	-1	-1	6	7	-1	-1	-1	2
WC10-0885-R	5	-1	-1	-1	-1	-1	-1	6	7	-1	-1	-1	3
WC10-0886	10	1	1	9	1	1	1	9	11	1	-1	-1	3
WC10-0887	11	1	-1	13	1	1	1	1	12	1	1	1	3
WC10-0888	18	1	-1	25	1	1	1	16	20	1	-1	1	4
WC10-0889	9	-1	-1	-1	1	1	1	5	12	1	-1	1	2
WC10-0890	11	1	-1	11	1	1	1	11	13	1	-1	1	2
WC10-0891	7	-1	1	7	1	1	1	7	9	1	1	-1	3
WC10-0892	7	-1	-1	8	1	1	1	4	8	1	-1	-1	2
WC10-0893	10	1	1	12	1	1	1	12	14	1	1	1	2
WC10-0894	6	-1	-1	-1	1	1	1	4	7	1	-1	-1	2

	066 - LBA	067 - LBI	068 - HPB	069 - LA	070 - HPB	071 - HPB	072 - HPB	073 - HBA	074 - HBA	075 - HPB	076 - LPH	077 - MAR	078 - ALK
WC10-0895	13	1	1	14	2	2	2	9	21	1	-1	1	5
WC10-0896	10	1	1	15	2	2	2	9	11	2	1	1	3
WC10-0897	4	-1	-1	6	1	1	1	5	5	1	-1	-1	2
WC10-0898	5	1	1	6	1	1	1	5	7	1	-1	-1	2
WC10-0899	4	-1	1	-1	1	1	1	1	2	1	-1	-1	1
WC10-0900	4	-1	1	5	1	1	1	5	6	1	-1	-1	1
WC10-0900-R	5	-1	1	5	1	1	1	4	5	1	-1	-1	1
WC10-0900A	7	-1	-1	7	2	2	2	5	6	1	1	-1	2
WC10-0901	8	1	-1	8	1	1	1	6	8	1	-1	-1	2
WC10-0902	11	-1	-1	15	1	1	1	10	14	1	-1	1	3
WC10-0903	14	1	1	17	2	2	2	15	19	1	1	1	3
WC10-0904	11	-1	-1	11	1	1	1	8	5	1	1	1	2
WC10-0905	23	1	1	23	2	2	2	12	19	1	1	1	3
WC10-0906	19	-1	-1	22	1	2	2	12	9	1	1	1	3
WC10-0907	15	1	1	15	1	1	1	11	14	1	1	1	2
WC10-0908	30	2	2	35	2	3	3	20	30	2	1	2	3
WC10-0909	18	1	1	17	2	2	2	17	21	2	1	1	4
WC10-0910	20	-1	-1	25	2	2	2	23	24	1	-1	2	4
WC10-0911	22	2	1	30	2	2	2	23	30	2	2	2	4
WC10-0912	5	-1	1	4	1	1	1	4	5	1	-1	-1	2
WC10-0913	6	-1	1	7	1	1	1	5	6	1	-1	-1	2
WC10-0914	6	-1	1	6	2	1	2	6	7	1	-1	-1	2
WC10-0914-R	6	-1	1	4	1	1	1	5	6	1	-1	-1	2
WC10-0915	5	-1	-1	3	1	1	1	4	6	1	-1	-1	2
WC10-0916	3	-1	-1	2	-1	-1	-1	2	2	-1	-1	-1	1
WC10-0917	11	-1	-1	11	1	1	2	5	15	1	1	-1	2
WC10-0918	16	1	1	18	2	2	2	17	23	1	1	1	3
WC10-0919	9	-1	-1	10	1	1	1	10	12	1	-1	-1	3
WC10-0920	5	-1	-1	3	1	1	1	5	7	1	-1	-1	1
WC10-0921	4	-1	-1	1	1	1	1	4	5	1	-1	-1	2
WC10-0922	8	1	-1	10	1	1	1	-1	10	1	1	1	2
WC10-0923	8	-1	-1	8	1	1	1	7	9	1	-1	-1	2
WC10-0924	7	1	1	5	1	1	1	9	11	1	-1	1	2
WC10-0925	8	-1	-1	9	1	1	1	7	10	1	-1	-1	2
WC10-0925A	9	1	1	11	1	1	1	10	14	1	-1	1	2
WC10-0926	6	-1	-1	8	1	1	1	6	4	1	-1	-1	2
WC10-0927	8	1	1	11	2	2	2	8	9	1	-1	1	2
WC10-0928	24	-1	-1	32	1	1	1	17	10	1	1	2	4
WC10-0928-R	20	1	1	29	1	1	1	15	11	1	1	1	3
WC10-0929	17	-1	-2	17	2	2	2	17	21	2	1	1	3
WC10-0930	31	2	2	42	3	3	3	27	39	2	2	2	5
WC10-0931	12	-1	-1	8	2	2	2	8	12	1	1	1	3
WC10-0932	7	-1	-1	7	1	1	1	7	7	1	-1	-1	2
WC10-0933	6	-1	-1	5	1	1	1	5	6	1	-1	-1	2
WC10-0934	11	1	1	13	2	2	2	13	16	1	1	1	3
WC10-0935	10	-1	-1	11	1	1	1	9	11	1	1	1	2
WC10-0936	6	-1	1	8	1	1	1	7	9	1	-1	-1	2
WC10-0937	12	-1	-1	12	2	2	2	13	16	2	1	1	3
WC10-0938	5	-1	1	-1	1	1	1	7	8	1	1	-1	2
WC10-0939	10	-1	-1	10	2	2	2	12	14	1	1	1	4
WC10-0940	12	1	1	14	2	2	2	12	15	1	1	1	2
WC10-0941	9	-1	-1	9	2	2	2	11	14	1	1	1	2
WC10-0942	11	1	1	11	1	2	2	13	16	1	1	1	3
WC10-0943	8	-1	-1	15	2	2	2	19	21	1	1	1	3

SOIL GAS HYDROCARBONS
(SGH) by GC/MS
WEST COTE LAKE PROJECT SITE

	066 - LBA	067 - LBI	068 - HPB	069 - LA	070 - HPB	071 - HPP	072 - HPB	073 - HBA	074 - HBA	075 - HPB	076 - LPH	077 - MAR	078 - ALK
WC10-0943-R	16	1	2	16	2	2	2	20	25	-1	1	1	3
WC10-0944	14	1	2	14	2	2	2	16	20	2	1	1	2
WC10-0945	10	1	1	11	1	2	2	9	11	1	1	1	2
WC10-0946	15	1	1	15	2	2	2	11	15	1	1	1	3
WC10-0947	10	1	1	5	2	2	2	5	9	1	1	1	2
WC10-0948	8	1	1	5	1	1	1	8	11	1	1	1	2
WC10-0949	15	1	1	17	2	2	2	9	6	1	1	1	2
WC10-0950	8	1	1	10	1	1	1	5	12	1	1	1	2
WC10-0950A	9	1	1	11	1	1	1	8	4	1	1	1	2
WC10-0951	9	1	1	1	1	2	2	5	7	1	1	1	2
WC10-0952	8	1	1	9	1	1	1	8	9	1	1	1	2
WC10-0953	11	1	1	10	1	1	1	8	4	1	1	1	4
WC10-0954	12	1	1	16	2	2	2	11	17	1	1	1	3
WC10-0955	3	1	1	3	1	1	1	4	4	1	1	1	2
WC10-0956	7	-1	1	9	2	2	2	6	7	1	-1	-1	2
WC10-0957	7	-1	1	5	1	1	1	5	2	1	-1	-1	3
WC10-0957-R	8	-1	1	1	1	1	1	1	7	-1	-1	-1	3
WC10-0958	17	1	1	18	2	2	2	13	15	1	1	1	3
WC10-0959	12	1	-1	13	1	1	2	8	13	1	1	1	2
WC10-0960	12	1	1	15	1	1	1	9	14	1	1	1	2
WC10-0961	10	1	1	9	1	1	1	7	5	1	-1	1	2
WC10-0962	11	-1	1	13	1	1	1	7	6	1	1	1	2
WC10-0963	7	-1	1	11	1	1	1	7	10	1	-1	1	3
WC10-0964	15	1	1	13	2	2	2	12	15	1	1	1	3
WC10-0965	9	1	1	12	1	1	1	8	5	1	-1	1	3
WC10-0966	8	1	1	12	1	1	1	7	9	1	-1	-1	2
WC10-0967	12	1	1	15	2	2	2	11	17	1	1	1	2
WC10-0968	17	1	1	19	2	2	2	15	18	1	1	2	3
WC10-0969	13	1	-1	6	1	2	2	12	16	1	-1	1	3
WC10-0970	24	1	1	26	2	2	2	14	10	1	1	2	4
WC10-0971	7	-1	-1	9	1	1	1	6	8	1	-1	-1	2
WC10-0972	11	1	1	12	1	1	1	11	8	1	1	1	3
WC10-0972-R	12	1	1	15	1	1	1	12	8	1	1	1	3
WC10-0973	18	1	1	21	2	2	2	12	8	1	1	1	3
WC10-0974	8	-1	1	11	1	1	1	6	8	1	-1	-1	3
WC10-0975	11	1	1	5	2	2	2	13	14	1	1	1	3
WC10-0975A	12	1	1	14	1	1	2	11	15	1	1	1	2
WC10-0976	15	1	1	12	2	2	2	13	19	1	1	1	3
WC10-0977	12	1	-1	13	1	1	1	7	5	1	-1	1	2
WC10-0978	15	1	1	18	2	2	2	9	21	2	1	1	3
WC10-0979	15	1	1	17	2	2	2	13	14	1	1	1	3
WC10-0980	8	1	1	8	1	1	1	6	9	1	-1	-1	2
WC10-0981	13	1	1	13	2	2	2	7	5	1	1	1	2
WC10-0982	11	1	1	12	1	1	1	9	5	1	1	1	2
WC10-0983	11	1	1	-1	2	2	2	8	14	1	-1	1	3
WC10-0984	24	1	2	29	2	2	2	15	23	2	1	1	4
WC10-0985	14	1	1	11	2	2	2	12	16	1	1	1	2
WC10-0986	14	1	1	19	1	1	1	13	14	1	1	1	3
WC10-0986-R	10	-1	-1	11	1	1	1	9	11	1	1	-1	3
WC10-1001	6	1	1	8	2	2	2	4	8	1	-1	-1	3
WC10-1002	5	-1	1	8	2	2	2	5	7	1	-1	-1	3
WC10-1003	9	1	1	12	1	2	2	13	18	1	1	1	3
WC10-1004	8	1	1	5	1	1	1	9	15	1	1	-1	3
WC10-1005	15	1	1	21	2	2	2	12	15	2	1	2	3

Augen Gold Corp.
Gordon McRoberts

-1=Reporting Limit of 1pg/g (ppt=parts per trillion)

SOIL GAS HYDROCARBONS
(SGH) by GC/MS
WEST COTE LAKE PROJECT SITE

Activation Laboratories Ltd.

Date: October 4, 2010

R=Replicate Sample

	066-LBA	067-LBI	068-HPB	069-LA	070-HPB	071-HPB	072-HPB	073-HBA	074-HBA	075-HPB	076-LPH	077-MAR	078-ALK
WC10-1006	9	1	1	14	2	2	2	7	10	2	1	1	3
WC10-1007	7	1	1	1	1	1	1	9	9	1	1	1	3
WC10-1008	22	2	1	28	2	2	2	19	23	2	1	2	4
WC10-1009	15	1	1	7	2	2	2	16	17	2	1	1	3
WC10-1010	18	2	1	25	2	2	2	18	21	2	1	2	3
WC10-1011	22	1	2	29	3	3	3	18	21	2	1	2	4
WC10-1012	9	1	-1	8	1	1	1	8	10	1	-1	1	3
WC10-1013	17	1	1	20	2	2	2	12	6	1	1	1	3
WC10-1014	12	1	1	16	2	2	2	10	6	1	-1	1	3
WC10-1015	21	2	2	29	3	3	3	17	25	2	2	2	4
WC10-1015-R	13	1	2	18	2	2	3	15	20	2	1	2	4
WC10-1016	14	1	2	21	2	2	2	11	21	2	1	1	3
WC10-1017	18	1	1	17	2	2	2	15	7	2	1	1	4
WC10-1018	6	-1	-1	7	-1	-1	-1	1	5	-1	-1	-1	2
WC10-1019	6	-1	-1	4	1	1	1	4	7	-1	-1	-1	2
WC10-1020	15	1	1	18	2	2	2	19	19	1	-1	1	6
WC10-1021	15	1	1	12	1	1	1	18	13	1	1	1	6
WC10-1022	4	1	1	1	1	2	2	12	15	1	1	1	3
WC10-1023	6	-1	-1	8	1	1	1	3	8	1	-1	-1	2
WC10-1024	4	-1	1	-1	1	1	1	5	5	1	-1	-1	2
WC10-1025	6	1	1	9	2	1	2	5	8	1	-1	-1	3
WC10-1025A	6	-1	1	10	1	1	1	6	9	1	-1	-1	3
WC10-1026	6	-1	1	8	2	2	2	6	7	1	-1	-1	3
WC10-1027	4	-1	1	5	2	2	2	6	7	1	-1	-1	3
WC10-1028	11	1	1	14	2	2	2	14	5	1	1	1	3
WC10-1029	9	1	1	6	2	2	2	12	13	1	-1	1	3
WC10-1029-R	6	-1	1	-1	1	1	1	7	10	1	-1	-1	3
WC10-1030	6	-1	-1	2	1	1	1	4	6	1	-1	-1	2
WC10-1031	15	1	1	22	2	2	2	7	17	1	1	1	3
WC10-1032	5	-1	1	10	1	1	1	7	9	1	-1	-1	3
WC10-1033	12	1	1	17	2	2	2	12	16	1	1	1	3
WC10-1034	10	1	1	9	1	1	1	13	13	1	-1	-1	5
WC10-1035	6	-1	1	7	1	1	2	4	10	1	1	-1	2
WC10-1039	10	1	1	-1	2	2	2	7	12	1	-1	1	3
WC10-1040	7	-1	-1	4	1	1	1	8	10	-1	-1	-1	2
WC10-1041	12	1	1	10	2	2	2	9	15	1	1	1	3
WC10-1042	2	1	2	-1	2	2	2	8	10	2	1	1	4
WC10-1043	8	1	1	14	2	2	2	9	10	1	1	1	4
WC10-1044	3	-1	1	-1	1	1	1	4	5	1	-1	-1	1
WC10-1045	6	1	1	-1	2	2	2	5	7	1	1	1	3
WC10-1046	4	1	1	9	2	2	2	9	10	2	1	1	3
WC10-1047	3	-1	1	4	1	1	1	4	8	1	-1	-1	2
WC10-1047-R	-1	-1	1	3	1	1	1	3	5	1	-1	-1	2
WC10-1048	2	-1	1	-1	1	2	2	3	3	1	-1	-1	2
WC10-1049	3	-1	-1	4	1	1	1	5	5	1	-1	-1	2
WC10-1050	5	1	1	-1	2	2	2	4	6	1	-1	-1	3
WC10-1050A	5	-1	-1	6	1	1	1	4	4	1	-1	-1	2
WC10-1051	24	1	2	20	3	4	4	20	29	3	2	2	4
WC10-1052	13	1	1	7	2	2	2	6	11	1	1	1	2
WC10-1053	12	1	2	9	2	2	2	9	12	2	1	1	2
WC10-1054	9	1	1	8	2	2	2	8	12	2	1	1	2
WC10-1055	8	-1	1	-1	2	2	2	5	9	1	1	1	2
WC10-1056	17	1	1	11	2	2	2	9	16	-1	2	2	2
WC10-1057	21	1	1	23	2	2	2	17	22	2	1	2	3

Results represent only the material tested. Actlabs is not liable for any claim/damage from use of this report in excess of the test cost. Unless requested samples are discarded in 90 days. This report is only to be reproduced in full.

Augen Gold Corp.
 Gordon McRoberts
 -1=Reporting Limit of 1pg/g (ppt=parts per trillion)

SOIL GAS HYDROCARBONS
 (SGH) by GC/MS
 WEST COTE LAKE PROJECT SITE

Activation Laboratories Ltd.
 Date: October 4, 2010
 R=Replicate Sample

	066-LBA	067-LBI	068-HPB	069-LA	070-HPB	071-HPB	072-HPB	073-HBA	074-HBA	075-HPB	076-LPH	077-MAR	078-ALK
WC10-1058	16	1	1	15	2	2	2	15	21	2	1	1	3
WC10-1059	9	1	1	1	2	2	2	7	7	2	1	1	2
WC10-1060	12	1	1	11	2	2	2	14	17	1	1	1	3
WC10-1061	5	1	1	2	1	1	1	4	6	1	1	1	2
WC10-1061-R	12	1	1	12	2	2	2	13	16	2	1	1	3
WC10-1062	9	1	1	13	1	1	1	8	10	1	1	1	3
WC10-1063	10	1	1	9	2	2	2	11	15	1	1	1	3
WC10-1064	17	1	1	16	2	2	3	17	21	2	1	1	3
WC10-1065	13	1	1	6	2	2	2	7	12	1	1	1	2
WC10-1066	11	1	1	7	2	2	2	8	9	1	1	1	2
WC10-1067	24	1	1	33	2	2	2	18	11	1	1	1	4
WC10-1068	8	1	1	5	1	1	1	7	9	1	1	1	2
WC10-1069	15	1	1	8	1	1	1	12	15	1	1	1	3
WC10-1070	15	1	1	18	1	2	2	9	6	1	1	1	2
WC10-1071	10	1	1	8	2	2	2	9	12	1	1	1	2
WC10-1072	5	1	1	1	1	1	1	4	6	1	1	1	2
WC10-1073	9	1	1	13	1	1	2	12	13	1	1	1	2
WC10-1074	4	1	1	1	2	2	2	5	9	1	1	1	3
WC10-1075	6	1	1	3	1	1	2	6	10	1	1	1	2
WC10-1075A	8	1	1	9	2	2	2	10	13	1	1	1	3
WC10-1075A-R	9	1	1	9	1	2	2	10	12	1	1	1	3
WC10-1076	29	2	1	41	2	2	2	23	13	2	2	2	6
WC10-1077	15	1	1	14	2	2	2	14	19	2	1	1	3
WC10-1078	22	1	1	20	2	2	2	20	23	2	1	2	4
LMB-QA	2	1	1	3	1	1	1	2	2	1	1	1	1
LMB-QA	3	1	1	3	1	1	1	3	2	1	1	1	1
LMB-QA	1	1	1	3	1	1	1	2	2	1	1	1	1
LMB-QA	1	1	1	2	1	1	1	2	1	1	1	1	1
LMB-QA	4	1	1	4	1	1	1	3	3	1	1	1	2
LMB-QA	2	1	1	4	1	1	1	4	2	1	1	1	2
LMB-QA	4	1	1	5	1	1	1	4	2	1	1	1	2
LMB-QA	4	1	1	5	1	1	1	3	2	1	1	1	1
LMB-QA	5	1	1	3	1	1	1	5	3	1	1	1	2
LMB-QA	4	1	1	5	1	1	1	3	3	1	1	1	1
LMB-QA	5	1	1	5	1	1	1	5	4	1	1	1	2
LMB-QA	4	1	1	3	1	1	1	3	3	1	1	1	1
LMB-QA	3	1	1	3	1	1	1	2	3	1	1	1	1
LMB-QA	3	1	1	3	1	1	1	3	3	1	1	1	1
LMB-QA	3	1	1	3	1	1	1	2	2	1	1	1	1
LMB-QA	3	1	1	5	1	1	1	3	2	1	1	1	1
LMB-QA	2	1	1	3	1	1	1	2	2	1	1	1	1
LMB-QA	3	1	1	5	1	1	1	4	2	1	1	1	1
LMB-QA	2	1	1	3	1	1	1	2	3	1	1	1	1
LMB-QA	2	1	1	4	1	1	1	3	2	1	1	1	1
LMB-QA	1	1	1	4	1	1	1	3	3	1	1	1	1
LMB-QA	2	1	1	1	1	1	1	3	2	1	1	1	1
LMB-QA	4	1	1	5	1	1	1	4	4	1	1	1	1
LMB-QA	4	1	1	6	1	1	1	5	2	1	1	1	2
LMB-QA	3	1	1	6	1	1	1	5	4	1	1	1	2
LMB-QA	2	1	1	3	1	1	1	4	4	1	1	1	2
LMB-QA	3	1	1	5	1	1	1	4	3	1	1	1	1
LMB-QA	3	1	1	4	1	1	1	3	3	1	1	1	1
LMB-QA	3	1	1	4	1	1	1	2	1	1	1	1	1

Results represent only the material tested. Actlabs is not liable for any claim/damage from use of this report in excess of the test cost. Unless requested samples are discarded in 90 days. This report is only to be reproduced in full. 137/299

	066 - LBA	067 - LBI	068 - HPB	069 - LA	070 - HPB	071 - HPB	072 - HPB	073 - HBA	074 - HBA	075 - HPB	076 - LPH	077 - MAR	078 - ALK
LMB-QA	2	-1	-1	4	-1	-1	-1	2	1	-1	-1	-1	1
LMB-QA	3	-1	-1	5	-1	-1	-1	3	3	-1	-1	-1	-1
LMB-QA	2	-1	-1	5	-1	-1	-1	2	3	-1	-1	-1	-1
LMB-QA	-1	-1	-1	3	-1	-1	-1	2	2	-1	-1	-1	-1
LMB-QA	-1	-1	-1	3	-1	-1	-1	2	2	-1	-1	-1	-1
LMB-QA	2	-1	-1	4	-1	-1	-1	3	2	-1	-1	-1	-1
LMB-QA	4	-1	-1	3	-1	-1	-1	3	2	-1	-1	-1	1

	'079 - LBI	'080 - LPH	'081 - MAR	'082 - LPH	'083 - HBA	'084 - HBA	'085 - LPH	'086 - LBI	'087 - MAR	'088 - HBA	'089 - THH	'090 - HPB	'091 - LBI
WC10-0001	-1	2	3	2	-1	2	-1	4	3	-1	-1	3	2
WC10-0002	-1	2	4	2	-1	2	-1	2	3	-1	-1	3	2
WC10-0003	-1	1	3	2	-1	2	-1	2	3	-1	-1	2	2
WC10-0004	-1	2	7	3	-1	3	-1	3	4	-1	-1	3	3
WC10-0005	-1	2	4	2	-1	2	-1	2	3	-1	-1	3	2
WC10-0005-R	-1	2	6	2	-1	2	-1	2	3	-1	-1	3	2
WC10-0006	-1	1	5	2	-1	2	-1	3	4	-1	-1	3	2
WC10-0007	-1	1	6	2	-1	2	-1	2	3	-1	-1	2	2
WC10-0008	-1	2	6	3	-1	2	-1	3	4	-1	-1	3	2
WC10-0009	-1	2	5	2	-1	2	-1	3	3	-1	-1	3	2
WC10-0010	-1	2	7	2	-1	2	-1	3	4	-1	-1	4	2
WC10-0011	-1	2	4	2	-1	2	-1	2	3	-1	-1	2	2
WC10-0012	-1	2	10	2	-1	2	-1	3	5	-1	-1	3	2
WC10-0013	-1	2	9	3	-1	2	-1	3	5	-1	-1	4	2
WC10-0014	-1	2	5	2	-1	2	-1	2	4	-1	-1	3	2
WC10-0015	-1	2	4	2	3	2	12	2	4	3	-1	3	2
WC10-0016	-1	2	5	2	-1	2	-1	2	3	-1	-1	2	2
WC10-0017	-1	2	11	3	-1	3	-1	3	5	-1	-1	4	3
WC10-0018	-1	2	5	2	-1	2	-1	2	3	-1	-1	3	2
WC10-0019	-1	1	6	2	-1	2	-1	2	3	-1	-1	2	2
WC10-0020	-1	2	9	2	-1	2	-1	3	4	-1	-1	3	2
WC10-0020-R	-1	2	8	3	-1	2	-1	3	4	-1	-1	3	3
WC10-0021	-1	1	2	2	5	2	17	2	4	13	-1	2	2
WC10-0022	-1	2	8	2	-1	2	-1	3	4	-1	-1	3	2
WC10-0023	-1	2	8	2	-1	2	-1	3	4	-1	-1	3	2
WC10-0024	-1	2	5	2	-1	2	-1	3	4	-1	-1	3	2
WC10-0025	-1	1	4	2	-1	2	-1	2	3	-1	-1	3	2
WC10-0025A	-1	2	6	3	-1	3	-1	3	5	-1	-1	4	2
WC10-0026	-1	2	6	3	-1	2	-1	3	4	-1	-1	3	2
WC10-0027	-1	2	8	2	-1	2	-1	3	5	-1	-1	3	2
WC10-0028	-1	2	6	2	-1	2	-1	3	4	-1	-1	3	2
WC10-0029	-1	2	8	2	-1	2	-1	3	5	-1	-1	3	2
WC10-0030	1	3	10	3	-1	3	-1	4	7	-1	-1	5	3
WC10-0031	-1	2	11	3	-1	2	-1	3	5	-1	-1	4	2
WC10-0032	-1	2	10	3	-1	2	-1	3	5	-1	-1	3	2
WC10-0033	-1	2	4	2	-1	2	-1	2	3	-1	-1	3	2
WC10-0034	-1	1	3	2	-1	2	-1	1	3	-1	-1	3	2
WC10-0034-R	-1	1	4	2	-1	2	-1	2	3	-1	-1	2	2
WC10-0035	1	2	8	2	-1	2	-1	3	4	-1	-1	3	2
WC10-0036	-1	2	6	3	-1	2	-1	3	4	-1	-1	3	2
WC10-0037	-1	2	8	3	-1	3	-1	4	5	-1	-1	4	2
WC10-0038	-1	2	5	3	-1	2	-1	3	4	-1	-1	3	2
WC10-0039	-1	2	6	2	-1	2	-1	2	4	-1	-1	3	2
WC10-0040	-1	2	3	2	2	2	16	2	7	17	-1	3	2
WC10-0041	-1	2	4	2	-1	2	-1	3	5	-1	-1	3	2
WC10-0042	-1	2	7	2	-1	2	-1	3	5	-1	-1	3	2
WC10-0043	-1	1	3	2	-1	2	4	2	4	-1	-1	3	2
WC10-0044	-1	1	2	2	5	2	6	2	3	3	-1	2	2
WC10-0045	-1	1	3	2	-1	2	4	2	6	2	1	3	2
WC10-0046	-1	1	2	2	-1	2	4	1	4	-1	-1	2	2
WC10-0047	-1	1	2	2	3	2	5	2	5	3	-1	3	2
WC10-0048	-1	2	5	2	-1	2	-1	2	4	-1	-1	3	2
WC10-0049	-1	2	6	2	-1	2	-1	2	4	-1	-1	3	2
WC10-0049-R	-1	1	5	2	-1	2	-1	2	3	-1	-1	2	1

	079 - LBJ	080 - LPH	081 - MAR	082 - LPH	083 - HBA	084 - HBA	085 - LPH	086 - LBJ	087 - MAR	088 - HBA	089 - TH	090 - HPB	091 - LBJ
WC10-0050	-1	2	5	2	-1	2	-1	2	4	-1	-1	3	2
WC10-0050A	-1	2	4	2	-1	2	-1	2	3	-1	-1	2	2
WC10-0051	-1	1	3	2	-1	2	-1	2	3	-1	-1	2	2
WC10-0052	-1	2	4	2	-1	2	-1	2	2	-1	-1	2	2
WC10-0053	-1	1	4	2	-1	1	-1	1	2	-1	-1	2	2
WC10-0054	-1	2	3	2	-1	2	-1	2	3	-1	-1	2	2
WC10-0055	-1	1	2	2	-1	2	-1	2	2	-1	-1	2	1
WC10-0056	-1	1	2	2	-1	2	-1	1	3	-1	-1	2	2
WC10-0057	-1	2	4	2	-1	2	-1	2	3	-1	-1	3	2
WC10-0058	-1	2	10	3	-1	3	-1	4	7	-1	-1	5	2
WC10-0059	-1	2	8	2	-1	2	-1	2	5	-1	-1	3	2
WC10-0060	-1	2	6	2	-1	2	-1	3	5	-1	-1	4	2
WC10-0061	-1	2	9	3	-1	2	-1	4	5	-1	-1	4	2
WC10-0062	-1	2	4	2	-1	2	3	4	5	-1	-1	3	2
WC10-0063	-1	1	2	2	3	2	9	3	3	2	-1	3	2
WC10-0063-R	-1	1	2	2	4	2	4	3	3	2	-1	3	2
WC10-0064	-1	2	5	2	-1	2	-1	4	3	-1	-1	3	2
WC10-0065	-1	2	4	2	3	2	10	3	8	5	-1	3	2
WC10-0066	-1	1	2	2	-1	1	-1	2	2	-1	-1	2	1
WC10-0067	-1	1	2	2	-1	2	-1	2	2	-1	-1	2	1
WC10-0068	-1	1	2	2	6	1	7	3	2	7	-1	2	2
WC10-0069	-1	2	8	3	-1	2	-1	4	5	-1	-1	4	2
WC10-0070	-1	2	6	2	-1	2	-1	4	5	-1	-1	3	2
WC10-0071	-1	2	5	3	5	3	11	4	4	3	-1	4	3
WC10-0072	-1	2	7	3	-1	3	-1	5	6	-1	-1	5	3
WC10-0073	-1	3	8	3	-1	3	-1	5	8	-1	-1	5	3
WC10-0074	-1	2	9	3	-1	2	-1	4	5	-1	-1	4	2
WC10-0075	-1	2	5	2	-1	2	-1	3	3	-1	-1	3	2
WC10-0075A	-1	2	11	3	-1	2	-1	6	8	-1	-1	6	2
WC10-0076	-1	3	11	3	-1	3	4	8	8	-1	-1	6	4
WC10-0077	-1	2	3	2	3	2	6	2	3	2	-1	3	2
WC10-0077-R	-1	2	3	2	5	2	14	2	3	4	-1	3	2
WC10-0078	-1	2	6	2	-1	2	-1	2	4	-1	-1	3	2
WC10-0079	-1	1	1	2	3	1	4	1	2	4	-1	2	1
WC10-0080	-1	1	3	2	-1	2	-1	2	3	-1	-1	3	1
WC10-0081-5268211	-1	2	6	2	5	2	7	3	8	-1	-1	4	2
WC10-0081-5268237	-1	2	3	2	6	2	16	3	3	6	-1	3	2
WC10-0085	-1	2	7	3	-1	2	-1	4	5	-1	-1	4	3
WC10-0086	-1	1	3	2	-1	2	2	2	3	-1	-1	3	2
WC10-0087	-1	1	2	2	3	2	6	2	2	5	-1	2	1
WC10-0088	-1	2	3	2	-1	2	-1	2	3	-1	-1	2	2
WC10-0089	-1	2	6	2	11	2	19	3	4	5	-1	3	3
WC10-0090	-1	1	4	2	-1	2	-1	2	3	-1	-1	2	2
WC10-0091	-1	2	3	2	-1	2	-1	2	3	-1	-1	2	2
WC10-0091-R	-1	2	5	2	-1	2	-1	2	3	-1	-1	2	2
WC10-0092	-1	2	3	2	-1	2	-1	2	3	-1	-1	3	2
WC10-0093	-1	2	6	2	-1	2	-1	3	4	-1	-1	3	2
WC10-0094	-1	2	8	3	-1	3	-1	3	6	-1	-1	4	3
WC10-0095	-1	2	8	2	-1	2	-1	3	7	-1	-1	5	2
WC10-0096	-1	2	6	2	-1	3	-1	2	4	-1	-1	4	2
WC10-0097	-1	2	7	3	-1	2	-1	4	6	-1	-1	4	2
WC10-0098	-1	2	6	2	-1	2	-1	4	5	-1	-1	4	2
WC10-0099	-1	2	6	2	-1	2	-1	4	5	-1	-1	4	2
WC10-0100	-1	1	5	2	-1	2	3	2	9	2	-1	4	2

	079 - LBJ	080 - LPH	081 - MAR	082 - LPH	083 - HBA	084 - HBA	085 - LPH	086 - LBJ	087 - MAR	088 - HBA	089 - TH	090 - HPB	091 - LBJ
WC10-0100A	-1	1	2	2	1	2	2	2	4	-1	-1	2	2
WC10-0101	-1	1	2	2	-1	1	2	2	4	-1	-1	2	1
WC10-0102	-1	1	2	2	-1	2	-1	2	4	-1	-1	3	1
WC10-0103	-1	2	10	2	-1	3	-1	4	7	-1	-1	4	2
WC10-0104	-1	2	8	2	-1	2	-1	4	6	-1	-1	4	2
WC10-0105	-1	2	9	2	-1	2	-1	3	4	-1	-1	3	2
WC10-0105-R	-1	2	10	2	-1	2	-1	4	4	-1	-1	4	2
WC10-0106	-1	1	3	2	-1	2	-1	2	3	-1	-1	3	2
WC10-0107	-1	2	9	2	-1	2	-1	2	4	-1	-1	3	2
WC10-0108	-1	2	6	2	-1	2	-1	2	4	-1	-1	3	2
WC10-0109	-1	1	4	2	-1	2	-1	2	3	-1	-1	3	2
WC10-0110	-1	1	7	2	-1	2	-1	2	4	-1	-1	3	2
WC10-0111	-1	2	8	2	-1	2	-1	3	5	-1	-1	3	2
WC10-0112	-1	2	12	2	-1	1	-1	3	6	-1	-1	4	2
WC10-0113	-1	1	4	2	-1	1	-1	2	3	-1	-1	3	2
WC10-0114	-1	2	8	2	-1	2	-1	3	5	-1	-1	4	2
WC10-0115	-1	2	11	2	-1	2	-1	4	6	-1	-1	4	2
WC10-0116	-1	2	10	2	-1	2	-1	3	8	-1	-1	4	2
WC10-0117	-1	2	3	2	6	2	9	3	4	2	-1	3	2
WC10-0118	-1	1	3	2	4	2	7	2	3	-1	-1	3	2
WC10-0119	-1	2	7	2	-1	2	-1	3	5	-1	-1	4	2
WC10-0120	-1	1	4	2	-1	2	-1	3	4	-1	-1	3	2
WC10-0120-R	-1	1	5	2	-1	2	-1	3	4	-1	-1	3	2
WC10-0121	-1	3	15	3	-1	2	-1	5	8	-1	-1	6	3
WC10-0122	-1	2	9	2	-1	2	-1	4	4	-1	-1	3	2
WC10-0123	-1	2	10	3	-1	2	-1	5	8	-1	-1	4	3
WC10-0124	-1	2	10	2	-1	2	-1	5	6	-1	-1	5	2
WC10-0125	-1	2	7	3	-1	2	-1	5	5	-1	-1	4	3
WC10-0126	-1	2	9	2	-1	2	-1	4	5	-1	-1	3	2
WC10-0127	-1	2	4	2	-1	2	-1	4	4	-1	-1	3	2
WC10-0128	-1	2	21	3	-1	2	-1	4	7	-1	-1	4	3
WC10-0129	-1	2	15	3	-1	2	-1	4	7	-1	-1	4	3
WC10-0130	-1	2	13	2	-1	2	-1	6	7	-1	1	5	3
WC10-0131	-1	2	16	3	-1	2	-1	6	8	-1	-1	5	3
WC10-0132	-1	2	10	3	-1	2	-1	3	6	-1	-1	3	2
WC10-0133	-1	2	6	2	-1	2	-1	3	4	-1	-1	3	2
WC10-0134	-1	2	4	2	-1	2	-1	3	4	-1	-1	3	3
WC10-0135	-1	1	3	2	4	2	16	2	3	9	-1	3	2
WC10-0135-R	-1	1	3	2	2	2	22	2	3	7	-1	3	2
WC10-0136	-1	2	7	2	-1	2	-1	3	4	-1	-1	2	2
WC10-0137	-1	2	7	2	-1	2	-1	4	5	-1	-1	3	3
WC10-0138	-1	1	4	2	-1	2	-1	2	3	-1	-1	2	2
WC10-0139	-1	1	5	2	-1	1	-1	2	3	-1	-1	3	2
WC10-0140	-1	1	4	2	-1	2	-1	2	3	-1	-1	3	2
WC10-0144	-1	2	7	3	-1	2	-1	4	5	-1	-1	4	3
WC10-0145	-1	2	8	2	-1	2	-1	4	5	-1	-1	4	3
WC10-0146	-1	1	4	2	-1	2	-1	2	3	-1	-1	2	1
WC10-0147	-1	2	4	2	-1	2	-1	2	3	-1	-1	2	2
WC10-0148	-1	2	5	2	-1	2	-1	3	3	-1	-1	3	2
WC10-0149	-1	2	8	2	-1	2	-1	3	4	-1	-1	3	2
WC10-0150	-1	2	5	2	-1	2	-1	3	3	-1	-1	2	2
WC10-0150-R	-1	2	7	2	-1	2	-1	3	3	-1	-1	2	2
WC10-0150A	-1	1	3	2	-1	2	-1	3	2	-1	-1	2	2
WC10-0151	-1	2	8	2	-1	2	-1	3	4	-1	-1	3	2

	079 - LBJ	080 - LPH	081 - MAR	082 - LPH	083 - HBA	084 - HBA	085 - LPH	086 - LBJ	087 - MAR	088 - HBA	089 - TH	090 - HPB	091 - LBJ
WC10-0152	-1	1	6	2	-1	2	-1	2	3	-1	-1	2	2
WC10-0153	-1	2	7	2	-1	2	-1	3	4	-1	-1	3	2
WC10-0154	-1	2	8	2	-1	2	-1	3	5	-1	-1	3	2
WC10-0155	-1	1	4	2	-1	2	-1	2	3	-1	-1	2	2
WC10-0156	-1	2	6	2	-1	2	-1	2	4	-1	-1	3	2
WC10-0157	-1	2	4	2	-1	2	2	3	7	-1	-1	3	2
WC10-0158	-1	2	7	2	-1	2	-1	2	3	-1	-1	2	2
WC10-0159	-1	1	3	2	-1	2	-1	4	8	-1	-1	4	2
WC10-0160	-1	1	3	2	-1	1	-1	3	3	-1	-1	2	2
WC10-0161	-1	2	9	2	-1	2	-1	3	4	-1	-1	3	2
WC10-0162	-1	1	4	2	-1	2	-1	2	3	-1	-1	3	2
WC10-0163	-1	1	6	2	-1	2	-1	2	4	-1	-1	3	2
WC10-0164	-1	1	2	2	7	2	14	2	3	7	-1	2	2
WC10-0164-R	-1	1	5	2	5	2	16	2	3	4	-1	2	2
WC10-0165	-1	2	2	2	16	2	19	2	3	13	-1	3	2
WC10-0166	-1	2	4	2	-1	2	-1	2	3	-1	-1	3	2
WC10-0167	-1	2	4	2	-1	2	-1	2	4	-1	-1	3	2
WC10-0168	-1	2	5	2	-1	2	-1	2	3	-1	-1	3	2
WC10-0169	-1	2	4	2	10	2	20	2	4	14	-1	3	2
WC10-0170	-1	1	2	2	11	2	15	2	2	13	-1	2	2
WC10-0171	-1	2	4	2	-1	1	-1	2	3	-1	-1	2	1
WC10-0172	-1	1	2	2	1	2	5	2	3	-1	-1	2	2
WC10-0173	-1	1	2	2	5	2	6	2	3	11	-1	2	2
WC10-0174	-1	2	6	3	-1	3	-1	2	4	-1	-1	3	2
WC10-0175	-1	2	5	2	-1	2	-1	2	3	-1	-1	3	2
WC10-0176	-1	2	5	2	-1	2	-1	2	3	-1	-1	3	2
WC10-0177	-1	2	5	2	-1	2	-1	2	4	-1	1	3	2
WC10-0178	-1	2	5	2	-1	3	-1	2	3	-1	-1	3	2
WC10-0179	1	2	5	3	-1	2	-1	3	4	-1	-1	3	2
WC10-0180	-1	2	4	2	-1	2	-1	2	3	-1	-1	2	2
WC10-0181	-1	1	6	2	-1	1	-1	2	3	-1	-1	2	1
WC10-0182	-1	2	5	2	-1	2	-1	2	4	-1	-1	3	2
WC10-0183	-1	1	4	2	-1	2	-1	2	3	-1	-1	3	2
WC10-0184	-1	2	7	2	-1	2	-1	2	5	-1	-1	4	2
WC10-0185	-1	1	2	2	7	2	12	2	4	10	-1	3	2
WC10-0185-R	-1	1	2	2	7	2	14	2	4	7	-1	3	2
WC10-0186	-1	1	3	2	3	1	5	2	5	1	-1	3	2
WC10-0187	-1	1	2	2	5	2	9	2	3	2	-1	2	2
WC10-0188	-1	2	2	2	-1	2	-1	3	4	-1	-1	3	2
WC10-0189	-1	1	3	2	-1	1	-1	2	5	-1	-1	3	2
WC10-0190	-1	1	3	2	2	1	7	1	4	4	-1	3	1
WC10-0191	-1	1	2	2	5	2	5	1	4	1	-1	2	1
WC10-0192	-1	1	2	2	-1	2	6	1	4	3	-1	3	1
WC10-0193	-1	2	3	2	10	2	14	2	4	8	-1	3	2
WC10-0194	-1	2	3	2	-1	2	-1	2	5	-1	-1	3	1
WC10-0195	-1	1	2	2	-1	2	-1	2	2	-1	-1	2	1
WC10-0196	-1	2	4	2	-1	2	-1	2	3	-1	-1	3	2
WC10-0197	-1	2	3	2	-1	2	-1	2	2	-1	-1	2	1
WC10-0198	-1	2	10	2	-1	2	-1	2	5	-1	-1	3	1
WC10-0199	-1	1	6	2	-1	2	-1	1	3	-1	-1	2	1
WC10-0200	-1	1	2	2	11	2	18	1	2	19	-1	2	1
WC10-0200-R	-1	1	2	2	13	1	18	1	3	20	-1	2	2
WC10-0202	-1	2	6	2	-1	2	-1	3	14	-1	-1	4	2
WC10-0203	-1	1	4	2	-1	2	-1	2	27	-1	-1	6	2

	079 - LBJ	080 - LPH	081 - MAR	082 - LPH	083 - HBA	084 - HBA	085 - LPH	086 - LBJ	087 - MAR	088 - HBA	089 - TH	090 - HPB	091 - LBJ
WC10-0204	-1	1	4	2	-1	1	-1	2	8	-1	-1	3	1
WC10-0205	-1	2	6	2	-1	2	-1	5	23	-1	-1	6	2
WC10-0206	-1	1	3	2	-1	2	-1	2	15	-1	-1	4	2
WC10-0207	-1	2	5	2	-1	2	-1	3	26	-1	-1	6	2
WC10-0208	-1	2	7	2	-1	2	-1	2	5	-1	-1	3	2
WC10-0209	-1	2	24	3	-1	2	-1	2	9	-1	-1	4	2
WC10-0210	-1	2	14	2	-1	2	-1	2	5	-1	-1	3	2
WC10-0211	-1	1	4	2	-1	2	-1	1	2	-1	-1	2	1
WC10-0212	-1	2	17	3	-1	2	-1	2	6	-1	-1	3	2
WC10-0213	-1	2	26	3	-1	2	-1	3	8	-1	-1	4	2
WC10-0214	1	2	29	3	-1	3	-1	2	8	-1	-1	4	2
WC10-0215	-1	2	16	2	-1	2	-1	2	6	-1	-1	3	2
WC10-0216	-1	1	7	2	-1	2	-1	1	4	-1	-1	2	1
WC10-0216-R	-1	2	8	2	-1	2	-1	1	4	-1	-1	3	2
WC10-0217	1	2	3	2	11	2	52	2	3	57	-1	3	2
WC10-0218	-1	2	22	3	-1	3	-1	3	7	-1	-1	4	3
WC10-0219	-1	2	30	3	-1	2	-1	3	7	-1	-1	3	2
WC10-0220	-1	2	32	3	-1	2	-1	3	7	-1	-1	4	2
WC10-0221	-1	2	22	2	-1	2	-1	2	5	-1	-1	3	2
WC10-0222	-1	2	4	2	-1	2	-1	2	4	-1	-1	3	2
WC10-0223	-1	2	17	2	-1	2	-1	2	6	-1	-1	3	2
WC10-0224	-1	2	8	2	-1	2	-1	3	4	-1	-1	3	2
WC10-0225	-1	2	4	2	-1	2	-1	2	4	-1	-1	3	2
WC10-0225A	-1	2	15	3	-1	2	-1	3	6	-1	-1	4	3
WC10-0226	-1	2	22	2	-1	2	-1	3	7	-1	-1	4	2
WC10-0227	-1	1	3	2	-1	2	-1	2	3	-1	-1	2	2
WC10-0228	1	2	15	2	-1	2	-1	4	7	-1	-1	4	2
WC10-0229	-1	2	8	2	-1	2	-1	2	4	-1	-1	3	2
WC10-0230	-1	2	11	2	-1	2	-1	3	6	-1	-1	3	2
WC10-0230-R	-1	2	8	2	-1	2	-1	3	4	-1	-1	3	2
WC10-0231	-1	2	4	2	-1	2	-1	3	9	-1	-1	4	2
WC10-0232	-1	1	2	2	-1	2	-1	2	6	-1	-1	3	2
WC10-0233	-1	1	3	2	-1	2	-1	3	7	-1	-1	3	2
WC10-0234	-1	1	5	2	-1	2	-1	3	9	-1	-1	4	2
WC10-0235	-1	1	4	2	-1	2	-1	3	8	-1	-1	3	2
WC10-0236	-1	2	6	2	-1	2	-1	6	54	-1	-1	14	2
WC10-0237	-1	1	3	2	-1	2	-1	3	11	-1	-1	4	2
WC10-0238	-1	2	7	2	-1	2	-1	3	5	-1	-1	3	2
WC10-0239	-1	1	4	2	-1	2	-1	2	3	-1	-1	3	2
WC10-0240	-1	1	3	2	-1	1	-1	2	3	-1	-1	2	1
WC10-0241	-1	1	3	2	-1	2	-1	2	3	-1	-1	2	1
WC10-0242	-1	2	5	2	-1	2	-1	2	4	-1	-1	3	2
WC10-0243	-1	2	6	2	-1	2	-1	2	4	-1	-1	3	2
WC10-0244	-1	2	8	2	-1	2	-1	2	5	-1	-1	3	2
WC10-0245	-1	2	4	2	-1	2	-1	1	4	-1	-1	3	2
WC10-0245-R	-1	2	3	2	-1	2	-1	1	4	-1	-1	3	2
WC10-0246	-1	2	10	2	-1	2	-1	2	4	-1	-1	3	2
WC10-0247	-1	1	6	2	-1	2	-1	2	3	-1	-1	3	2
WC10-0248	-1	2	3	2	-1	2	-1	2	5	-1	-1	3	2
WC10-0249	-1	2	4	2	-1	2	-1	3	7	-1	-1	3	2
WC10-0250	-1	1	2	2	-1	2	-1	1	3	-1	-1	2	2
WC10-0250A	-1	2	5	2	-1	2	-1	2	7	-1	-1	4	2
WC10-0251	-1	1	2	2	-1	2	-1	2	5	-1	-1	3	2
WC10-0252	-1	2	6	2	-1	2	-1	2	5	-1	-1	3	2

	079 - LBJ	080 - LPH	081 - MAR	082 - LPH	083 - HBA	084 - HBA	085 - LPH	086 - LBJ	087 - MAR	088 - HBA	089 - TH	090 - HPB	091 - LBJ
WC10-0253	1	2	6	2	-1	2	-1	2	4	-1	1	3	2
WC10-0254	-1	2	12	2	-1	2	-1	3	8	-1	-1	3	2
WC10-0255	-1	2	8	2	-1	2	-1	3	4	-1	-1	3	2
WC10-0256	-1	2	9	2	-1	2	-1	3	4	-1	-1	3	2
WC10-0257	-1	1	4	2	-1	1	-1	2	3	-1	-1	2	2
WC10-0258	-1	1	2	2	-1	2	-1	2	4	-1	-1	2	2
WC10-0259	-1	2	5	2	-1	2	-1	2	6	-1	-1	4	2
WC10-0259-R	-1	2	5	2	-1	2	-1	2	11	-1	-1	5	2
WC10-0260	-1	1	4	2	-1	2	-1	1	4	-1	1	3	2
WC10-0261	-1	2	6	2	-1	2	-1	3	12	-1	-1	4	2
WC10-0262	1	2	9	3	-1	2	-1	3	8	-1	-1	4	2
WC10-0263	-1	2	7	2	-1	2	-1	2	4	-1	-1	3	2
WC10-0264	-1	2	3	2	-1	2	-1	3	4	-1	-1	3	2
WC10-0265	-1	1	3	2	-1	2	-1	2	5	-1	-1	3	2
WC10-0266	-1	1	4	2	-1	2	-1	3	5	-1	-1	3	2
WC10-0267	-1	1	3	2	-1	2	-1	3	4	-1	-1	3	2
WC10-0268	-1	2	6	2	-1	2	-1	4	12	-1	1	5	2
WC10-0269	-1	1	2	2	-1	2	-1	2	4	-1	-1	2	2
WC10-0270	-1	1	2	2	-1	2	2	1	4	-1	-1	2	1
WC10-0271	-1	2	3	2	2	2	14	3	4	7	-1	3	2
WC10-0272	1	2	13	3	-1	2	-1	3	7	-1	-1	4	2
WC10-0273	-1	1	7	2	-1	2	-1	2	3	-1	-1	2	1
WC10-0274	1	2	11	3	-1	2	-1	3	6	-1	-1	3	2
WC10-0274-R	-1	2	14	3	-1	2	-1	3	6	-1	-1	3	2
WC10-0275	1	2	4	2	-1	2	-1	2	4	6	1	3	2
WC10-0275A	-1	1	4	2	-1	2	-1	2	3	-1	-1	3	2
WC10-0276	-1	2	12	2	-1	2	-1	3	5	-1	-1	3	2
WC10-0277	-1	2	5	2	-1	2	-1	2	3	-1	-1	3	2
WC10-0278	-1	1	4	2	-1	2	-1	2	3	-1	-1	2	1
WC10-0279	-1	1	13	2	-1	2	-1	2	6	-1	-1	3	2
WC10-0280	-1	2	10	2	-1	2	-1	2	4	-1	-1	3	2
WC10-0281	-1	2	9	2	-1	2	-1	2	5	-1	-1	3	2
WC10-0282	-1	2	6	2	-1	2	-1	2	4	-1	-1	3	2
WC10-0283	-1	1	9	2	-1	1	-1	2	3	-1	-1	2	1
WC10-0284	-1	2	7	2	-1	2	-1	2	4	-1	-1	3	2
WC10-0285	-1	2	8	3	-1	2	-1	3	5	-1	-1	4	2
WC10-0286	-1	1	3	2	-1	2	-1	2	4	-1	-1	2	2
WC10-0287	-1	2	10	3	-1	2	-1	3	4	-1	-1	3	3
WC10-0288	1	2	8	2	-1	2	-1	3	5	-1	1	4	2
WC10-0288-R	-1	2	20	3	-1	2	-1	3	6	-1	-1	3	2
WC10-0289	-1	2	7	2	-1	2	-1	2	4	-1	-1	3	2
WC10-0290	-1	1	7	2	-1	2	-1	3	4	-1	-1	3	2
WC10-0291	-1	2	13	2	-1	2	-1	2	5	-1	-1	3	2
WC10-0292	-1	1	11	2	-1	2	-1	2	4	-1	-1	3	2
WC10-0293	-1	1	8	2	-1	2	-1	2	4	-1	-1	2	2
WC10-0294	-1	1	4	2	-1	2	-1	2	3	-1	-1	2	1
WC10-0295	-1	1	7	2	-1	1	-1	2	3	-1	-1	2	1
WC10-0296	-1	1	6	2	-1	2	-1	2	3	-1	-1	3	2
WC10-0297	-1	2	8	2	-1	2	-1	2	4	-1	-1	3	2
WC10-0298	-1	2	6	2	-1	2	6	2	14	17	-1	4	2
WC10-0299	-1	2	5	2	-1	2	-1	2	4	-1	-1	3	2
WC10-0300	-1	1	2	2	-1	2	-1	2	3	-1	-1	3	1
WC10-0300A	-1	1	3	2	-1	2	-1	3	7	-1	-1	3	2
WC10-0301	-1	1	2	2	-1	1	8	2	2	8	-1	2	1

	079 - LBI	080 - LPH	081 - MAR	082 - LPH	083 - HBA	084 - HBA	085 - LPH	086 - LBI	087 - MAR	088 - HBA	089 - THI	090 - HPB	091 - LBI
WC10-0302	-1	1	2	2	3	2	7	2	3	2	-1	2	2
WC10-0302-R	-1	1	2	2	-1	2	1	2	3	-1	-1	2	2
WC10-0303	-1	2	6	2	-1	2	-1	2	3	-1	-1	2	2
WC10-0304	-1	1	5	-1	-1	2	-1	2	-3	-1	-1	2	2
WC10-0305	-1	1	4	2	-1	2	-1	1	3	-1	-1	2	1
WC10-0306	-1	1	4	2	-1	2	-1	1	-3	-1	-1	2	2
WC10-0307	-1	1	4	2	-1	2	-1	1	3	-1	-1	2	1
WC10-0308	-1	1	5	2	-1	2	-1	2	2	-1	-1	2	1
WC10-0309	-1	1	4	2	-1	2	-1	1	3	-1	-1	2	1
WC10-0310	-1	1	5	2	-1	2	-1	1	2	-1	-1	2	1
WC10-0311	-1	1	2	2	-1	2	-1	1	2	-1	-1	2	1
WC10-0312	-1	2	10	2	-1	2	-1	2	5	-1	-1	3	2
WC10-0313	-1	1	5	2	-1	1	-1	1	2	-1	-1	2	1
WC10-0314	-1	1	3	2	-1	2	-1	1	2	-1	-1	2	1
WC10-0315	-1	2	5	2	-1	2	-1	2	4	-1	-1	2	2
WC10-0316	-1	2	7	2	-1	2	-1	2	4	-1	-1	2	1
WC10-0317	-1	1	2	2	-1	1	-1	-1	2	-1	-1	2	1
WC10-0317-R	-1	1	2	2	-1	2	-1	-1	2	-1	-1	2	1
WC10-0318	-1	1	6	2	-1	1	-1	1	3	-1	-1	2	1
WC10-0319	-1	1	2	2	-1	2	-1	1	2	-1	-1	2	1
WC10-0320	-1	1	7	2	-1	2	-1	1	3	-1	-1	2	1
WC10-0321	-1	1	3	2	-1	2	-1	1	2	-1	-1	2	1
WC10-0322	-1	2	3	2	-1	2	-1	2	3	-1	1	2	2
WC10-0323	-1	1	4	2	-1	2	-1	2	3	-1	-1	2	1
WC10-0324	-1	2	4	2	-1	2	-1	2	3	-1	-1	2	2
WC10-0325	-1	1	2	2	-1	2	-1	2	2	-1	-1	2	1
WC10-0325A	-1	1	2	2	2	2	4	2	2	10	-1	2	2
WC10-0326	-1	2	3	2	2	2	13	1	4	3	-1	3	2
WC10-0327	-1	2	4	2	-1	2	-1	2	3	-1	-1	2	2
WC10-0328	-1	2	3	2	5	2	10	2	3	19	-1	2	2
WC10-0329	-1	2	3	2	8	2	20	1	3	24	-1	2	2
WC10-0330	-1	1	3	2	-1	2	-1	-1	2	-1	-1	2	2
WC10-0331	-1	2	3	2	-1	2	-1	2	3	-1	-1	2	2
WC10-0331-R	-1	1	4	2	-1	2	-1	1	2	-1	-1	2	1
WC10-0332	-1	1	2	2	-1	2	-1	1	2	-1	-1	2	2
WC10-0333	-1	1	2	2	2	2	2	1	2	4	-1	2	1
WC10-0334	1	2	4	2	-1	2	-1	2	3	-1	-1	2	2
WC10-0335	-1	2	5	2	-1	2	-1	1	3	-1	-1	2	2
WC10-0336	-1	1	4	2	-1	2	-1	1	3	-1	-1	2	1
WC10-0337	-1	2	2	2	-1	2	-1	-1	2	-1	-1	2	2
WC10-0338	-1	1	3	2	-1	1	-1	1	2	-1	-1	2	1
WC10-0339	-1	2	3	2	-1	2	-1	1	2	-1	-1	2	1
WC10-0340	-1	1	3	2	-1	2	-1	1	2	-1	-1	2	1
WC10-0341	-1	1	4	2	-1	2	-1	2	3	-1	-1	2	1
WC10-0342	-1	2	5	2	-1	2	-1	2	3	-1	-1	2	1
WC10-0343	-1	1	3	2	-1	2	-1	2	3	-1	-1	2	2
WC10-0344	-1	1	3	2	-1	2	-1	1	3	-1	-1	2	1
WC10-0345	-1	1	3	2	-1	2	-1	2	5	-1	-1	3	2
WC10-0346	-1	1	2	2	-1	2	-1	2	2	-1	-1	2	2
WC10-0346-R	-1	1	2	2	-1	1	-1	2	2	-1	-1	2	2
WC10-0347	-1	1	2	2	-1	2	-1	1	2	-1	-1	2	1
WC10-0348	-1	1	4	2	-1	2	-1	2	2	-1	-1	2	1
WC10-0349	-1	1	3	2	-1	2	-1	2	2	-1	-1	2	1
WC10-0350	-1	1	6	2	-1	1	-1	2	3	-1	-1	2	1

	079 - LBJ	080 - LPH	081 - MAR	082 - LPH	083 - HBA	084 - HBA	085 - LPH	086 - LBJ	087 - MAR	088 - HBA	089 - TH	090 - HPB	091 - LBJ
WC10-0351	-1	2	5	2	-1	2	-1	2	3	-1	-1	2	1
WC10-0352	-1	2	3	2	-1	2	-1	2	2	-1	-1	2	1
WC10-0353	-1	1	2	2	-1	2	-1	2	3	3	-1	2	1
WC10-0354	-1	1	2	2	1	2	3	1	2	4	3	2	1
WC10-0355	-1	1	2	2	6	2	10	1	3	8	-1	2	1
WC10-0356	-1	1	2	2	7	2	9	1	4	10	-1	2	2
WC10-0357	-1	1	1	2	-1	1	-1	1	2	-1	-1	2	1
WC10-0358	-1	1	2	2	1	2	4	-1	3	4	-1	2	1
WC10-0359	-1	1	2	2	4	2	7	1	3	2	-1	2	1
WC10-0360	-1	1	1	2	3	1	6	-1	2	7	-1	2	1
WC10-0361	-1	1	5	2	-1	2	-1	1	3	-1	-1	2	1
WC10-0361-R	-1	1	6	2	-1	2	-1	1	3	-1	-1	2	1
WC10-0362	-1	1	8	2	-1	2	-1	2	3	-1	-1	2	1
WC10-0363	-1	1	7	2	-1	2	-1	2	3	-1	-1	2	2
WC10-0364	-1	1	6	2	-1	1	-1	1	3	-1	-1	2	2
WC10-0365	-1	1	2	2	-1	1	3	2	2	-1	-1	2	2
WC10-0366	-1	1	7	2	-1	2	-1	2	3	-1	-1	2	1
WC10-0367	-1	1	6	2	-1	2	-1	2	3	-1	-1	2	2
WC10-0368	-1	1	6	2	-1	2	-1	2	3	-1	-1	2	2
WC10-0369	-1	1	5	2	-1	2	-1	1	2	-1	-1	2	1
WC10-0370	-1	1	5	2	-1	2	-1	1	3	-1	-1	2	2
WC10-0371	-1	1	2	2	7	2	13	1	3	16	-1	2	1
WC10-0372	-1	1	3	2	-1	2	-1	1	2	-1	-1	2	1
WC10-0373	-1	1	2	2	2	2	-1	-1	3	-1	-1	2	2
WC10-0374	-1	1	2	2	2	2	5	1	2	4	-1	2	2
WC10-0375	-1	1	2	2	-1	2	1	1	4	2	-1	2	1
WC10-0375A	-1	1	2	2	10	2	22	2	4	25	-1	2	2
WC10-0376	-1	1	6	2	-1	2	-1	2	3	-1	-1	2	1
WC10-0376-R	-1	1	5	2	-1	2	-1	2	3	-1	-1	2	2
WC10-0377	-1	2	7	2	-1	2	-1	2	4	-1	-1	2	2
WC10-0378	-1	1	5	2	-1	2	-1	2	3	-1	-1	2	2
WC10-0379	-1	1	5	2	-1	2	-1	1	2	-1	-1	2	2
WC10-0380	-1	1	10	2	-1	2	-1	2	5	-1	-1	2	2
WC10-0381	-1	2	6	2	-1	2	-1	2	5	-1	-1	4	3
WC10-0382	-1	2	5	2	-1	2	-1	3	4	-1	-1	3	2
WC10-0383	-1	2	6	2	-1	2	-1	3	5	-1	-1	3	2
WC10-0384	-1	2	6	2	-1	2	-1	2	4	-1	-1	3	2
WC10-0385	-1	3	7	2	-1	2	-1	3	4	-1	-1	3	3
WC10-0386	-1	1	2	2	3	1	8	2	2	-1	-1	2	2
WC10-0387	-1	1	2	2	4	1	-1	-1	3	2	-1	2	2
WC10-0388	-1	1	3	2	-1	1	-1	1	3	-1	-1	2	1
WC10-0389	-1	1	2	2	1	2	1	1	2	-1	-1	2	1
WC10-0390	-1	1	2	2	4	2	4	1	3	2	-1	2	1
WC10-0390-R	-1	1	2	2	5	2	4	2	3	2	-1	2	2
WC10-0391	-1	1	2	2	-1	2	3	2	2	-1	-1	2	2
WC10-0392	-1	1	2	2	4	1	5	1	3	2	-1	2	1
WC10-0393	-1	2	6	2	-1	2	-1	2	3	-1	-1	3	2
WC10-0394	-1	3	15	2	-1	2	-1	3	6	-1	-1	4	3
WC10-0395	-1	1	2	2	5	1	8	1	2	7	-1	2	1
WC10-0396	-1	1	2	2	5	1	9	-1	2	9	-1	2	2
WC10-0397	-1	2	3	2	-1	2	-1	2	3	-1	-1	2	2
WC10-0398	-1	2	4	2	-1	2	-1	2	3	-1	-1	2	2
WC10-0399	-1	1	3	2	6	2	11	2	3	7	-1	2	2
WC10-0400	-1	2	6	2	-1	2	-1	3	4	2	-1	3	2

	079 - LBJ	080 - LPH	081 - MAR	082 - LPH	083 - HBA	084 - HBA	085 - LPH	086 - LBJ	087 - MAR	088 - HBA	089 - TH	090 - HPB	091 - LBJ
WC10-0400A	-1	2	6	2	-1	2	-1	3	4	-1	-1	3	2
WC10-0401	-1	2	7	2	-1	2	-1	3	8	-1	-1	3	2
WC10-0402	1	2	6	2	-1	2	-1	3	4	-1	-1	3	2
WC10-0403	-1	1	2	2	9	2	17	2	3	12	-1	2	2
WC10-0404	-1	1	2	2	7	1	10	-1	2	10	-1	2	2
WC10-0404-R	-1	1	2	2	5	2	13	1	2	13	-1	2	2
WC10-0405	-1	2	7	3	-1	3	-1	3	4	-1	-1	3	3
WC10-0406	-1	2	5	2	-1	2	-1	3	4	-1	-1	3	3
WC10-0407	-1	2	7	2	-1	2	-1	3	4	-1	-1	3	3
WC10-0408	-1	2	6	2	-1	2	-1	2	4	-1	-1	3	2
WC10-0409	-1	2	4	2	-1	2	-1	3	3	-1	-1	3	2
WC10-0410	-1	1	2	2	5	1	10	2	2	7	-1	2	2
WC10-0411	-1	1	2	2	2	2	8	2	3	-1	-1	2	2
WC10-0412	-1	1	3	2	3	3	6	1	3	-1	-1	2	2
WC10-0413	-1	1	4	2	-1	2	-1	2	6	-1	-1	3	2
WC10-0414	-1	1	2	2	7	2	10	2	4	8	-1	2	2
WC10-0415	-1	1	2	2	2	1	3	1	2	3	-1	2	1
WC10-0416	-1	2	3	2	8	2	24	2	3	13	-1	3	2
WC10-0417	1	3	10	3	-1	3	-1	5	6	-1	1	5	3
WC10-0418	-1	2	6	2	-1	2	-1	3	3	-1	-1	3	3
WC10-0419	-1	1	2	2	-1	1	2	2	3	1	-1	2	1
WC10-0419-R	-1	1	2	2	-1	1	3	2	3	-1	-1	2	2
WC10-0420	-1	1	2	2	2	2	6	2	4	1	-1	2	2
WC10-0421	-1	2	4	2	-1	2	-1	3	3	-1	-1	3	3
WC10-0422	-1	2	6	2	-1	2	-1	4	4	-1	-1	3	3
WC10-0423	-1	2	5	2	-1	2	-1	3	3	-1	-1	3	3
WC10-0424	-1	2	5	2	-1	2	-1	3	4	-1	-1	2	2
WC10-0425	-1	2	5	2	-1	2	-1	4	4	-1	-1	3	2
WC10-0425A	-1	2	6	2	-1	2	-1	3	3	-1	-1	3	2
WC10-0426	-1	3	9	2	-1	2	-1	4	5	-1	-1	3	3
WC10-0427	-1	2	3	2	-1	2	-1	2	2	-1	-1	2	1
WC10-0428	-1	1	2	1	-1	1	-1	1	2	-1	-1	2	1
WC10-0429	-1	1	4	2	-1	1	-1	2	2	-1	-1	2	1
WC10-0430	-1	2	6	2	-1	2	-1	2	3	-1	-1	2	2
WC10-0431	-1	2	4	2	-1	2	-1	2	3	-1	-1	2	2
WC10-0432	-1	2	7	2	-1	2	-1	3	4	-1	-1	3	2
WC10-0433	-1	2	4	2	-1	2	-1	2	3	-1	-1	3	2
WC10-0433-R	-1	2	5	2	-1	2	-1	2	2	-1	-1	2	2
WC10-0434	-1	2	5	2	-1	2	-1	3	3	-1	-1	3	2
WC10-0435	-1	2	4	2	-1	2	-1	2	3	-1	-1	2	2
WC10-0436	1	3	6	3	-1	3	5	4	4	-1	1	3	3
WC10-0437	-1	2	6	2	-1	2	-1	3	3	-1	-1	2	2
WC10-0438	-1	1	7	2	-1	1	-1	2	3	-1	-1	2	2
WC10-0439	-1	1	2	1	4	1	9	-1	2	5	-1	2	1
WC10-0440	-1	1	2	2	6	2	18	2	4	11	-1	3	2
WC10-0441	-1	1	4	2	-1	1	-1	2	3	-1	-1	2	2
WC10-0442	-1	1	4	2	-1	2	-1	2	3	-1	-1	2	2
WC10-0443	-1	1	6	2	-1	2	-1	3	3	-1	-1	2	2
WC10-0444	-1	1	4	2	-1	1	-1	2	2	-1	-1	2	2
WC10-0445	-1	2	7	2	-1	2	-1	3	4	-1	-1	3	2
WC10-0446	-1	2	7	2	-1	2	-1	2	3	-1	-1	2	2
WC10-0447	-1	2	7	2	-1	2	-1	3	4	-1	-1	3	2
WC10-0448	-1	2	6	2	-1	2	-1	2	3	-1	-1	2	2
WC10-0448-R	-1	2	5	2	-1	2	-1	2	3	-1	-1	2	2

	079 - LBJ	080 - LPH	081 - MAR	082 - LPH	083 - HBA	084 - HBA	085 - LPH	086 - LBJ	087 - MAR	088 - HBA	089 - TH	090 - HPB	091 - LBJ
WC10-0449	-1	2	4	2	-1	2	-1	3	3	-1	-1	3	2
WC10-0450	-1	1	3	2	-1	2	-1	3	2	-1	-1	2	2
WC10-0450A	-1	1	2	2	-1	2	-1	2	2	-1	-1	2	2
WC10-0451	-1	1	2	2	8	1	17	2	3	14	-1	2	2
WC10-0452	-1	1	2	2	5	2	14	2	3	9	-1	2	2
WC10-0453	-1	1	2	2	8	2	9	1	2	8	-1	2	2
WC10-0454	-1	1	2	2	3	2	7	2	2	2	-1	2	1
WC10-0455	-1	1	3	2	-1	1	-1	2	2	-1	-1	2	2
WC10-0456	-1	2	4	2	-1	2	-1	2	3	-1	-1	3	2
WC10-0457	-1	1	2	2	9	2	10	2	2	5	-1	2	2
WC10-0458	-1	1	2	2	9	1	9	1	2	6	-1	2	2
WC10-0459	-1	1	5	2	-1	2	-1	2	3	-1	-1	3	2
WC10-0460	-1	2	4	2	-1	2	-1	2	3	-1	-1	2	2
WC10-0461	-1	1	3	2	-1	1	-1	2	2	-1	-1	2	1
WC10-0462	-1	1	3	2	-1	1	-1	2	2	-1	-1	2	1
WC10-0462-R	-1	1	3	2	-1	1	-1	2	3	-1	-1	2	2
WC10-0463	-1	1	6	2	-1	2	-1	2	3	-1	-1	2	2
WC10-0464	-1	1	4	2	-1	2	-1	2	3	-1	-1	2	2
WC10-0465	-1	1	5	2	-1	2	-1	1	2	-1	-1	2	2
WC10-0466	-1	1	3	2	-1	1	-1	1	2	-1	-1	2	1
WC10-0467	-1	1	5	2	-1	2	-1	2	3	-1	-1	2	2
WC10-0468	-1	1	5	2	-1	2	-1	2	3	-1	-1	2	1
WC10-0469	-1	1	3	2	-1	2	-1	2	2	-1	-1	2	2
WC10-0470	-1	1	6	2	-1	1	-1	2	3	-1	-1	2	2
WC10-0471	-1	2	5	2	-1	2	-1	2	3	-1	-1	3	2
WC10-0472	-1	2	5	2	-1	2	-1	2	3	-1	-1	2	2
WC10-0473	-1	2	7	2	-1	2	-1	2	4	-1	-1	3	2
WC10-0474	-1	2	5	2	-1	2	-1	3	3	-1	-1	2	2
WC10-0475	-1	2	7	2	-1	2	-1	2	3	-1	-1	2	2
WC10-0476	-1	2	8	2	-1	2	-1	2	4	-1	-1	2	2
WC10-0477	-1	2	7	2	-1	2	-1	3	4	-1	-1	3	2
WC10-0477-R	-1	2	7	2	-1	2	-1	3	4	-1	-1	3	3
WC10-0478	-1	2	9	2	-1	2	-1	2	3	-1	-1	2	2
WC10-0479	-1	1	2	2	4	2	10	2	3	6	-1	3	2
WC10-0480	-1	1	2	2	3	2	10	2	3	4	-1	2	2
WC10-0481	-1	1	2	2	8	2	11	2	3	9	-1	2	2
WC10-0482	-1	1	2	2	11	2	11	2	3	9	-1	2	2
WC10-0483	-1	1	2	2	3	2	11	2	6	8	-1	3	2
WC10-0484	-1	1	2	2	7	1	11	2	3	9	1	2	2
WC10-0485	-1	2	5	2	-1	2	-1	2	4	-1	-1	3	2
WC10-0486	-1	2	4	2	-1	2	-1	3	3	-1	-1	2	2
WC10-0487	-1	1	3	2	-1	2	-1	2	2	-1	-1	2	2
WC10-0488	-1	2	4	2	-1	2	-1	3	3	-1	-1	2	2
WC10-0489	-1	2	2	2	2	2	23	2	3	17	-1	3	2
WC10-0490	-1	1	3	2	-1	2	-1	2	3	-1	-1	2	2
WC10-0491	-1	1	9	2	-1	2	-1	2	4	-1	-1	2	2
WC10-0492	-1	2	7	2	-1	2	-1	3	3	-1	-1	3	2
WC10-0492-R	-1	1	6	2	-1	2	-1	2	3	-1	-1	2	2
WC10-0493	-1	1	2	2	9	2	18	2	8	13	-1	3	2
WC10-0494	-1	1	2	2	13	1	13	1	3	10	-1	2	2
WC10-0495	1	2	4	3	30	2	73	3	4	56	-1	3	4
WC10-0496	-1	2	5	2	-1	2	-1	2	3	-1	-1	2	2
WC10-0497	-1	1	2	2	4	2	11	2	2	7	-1	2	2
WC10-0498	-1	2	4	2	-1	2	-1	2	3	-1	-1	2	2

	079 - LBJ	080 - LPH	081 - MAR	082 - LPH	083 - HBA	084 - HBA	085 - LPH	086 - LBJ	087 - MAR	088 - HBA	089 - TH	090 - HPB	091 - LBJ
WC10-0499	-1	1	3	2	-1	2	-1	2	2	-1	-1	2	2
WC10-0500	-1	1	4	2	-1	2	-1	2	3	-1	-1	2	2
WC10-0500A	-1	2	3	2	-1	2	-1	3	3	-1	-1	2	2
WC10-0501	-1	1	2	2	-1	1	-1	2	2	2	-1	2	2
WC10-0502	-1	1	3	2	-1	1	-1	2	2	-1	-1	2	1
WC10-0503	-1	2	5	2	-1	2	-1	2	3	-1	-1	2	2
WC10-0504	-1	2	5	2	-1	2	-1	2	3	-1	-1	2	2
WC10-0505	-1	2	4	2	-1	2	-1	3	3	-1	-1	3	2
WC10-0506	-1	1	2	2	2	2	9	1	2	10	-1	2	2
WC10-0506-R	-1	1	2	2	-1	1	14	1	2	9	-1	2	2
WC10-0507	-1	1	2	2	-1	2	-1	1	2	2	-1	2	2
WC10-0508	-1	2	3	2	-1	2	29	3	5	28	-1	3	3
WC10-0509	-1	1	4	2	-1	2	-1	2	2	-1	-1	2	2
WC10-0510	-1	1	4	2	-1	2	-1	2	3	-1	-1	2	2
WC10-0511	-1	1	4	2	-1	2	-1	2	3	-1	-1	2	2
WC10-0512	-1	2	3	2	-1	2	-1	2	2	-1	-1	2	2
WC10-0513	-1	1	3	2	-1	2	-1	1	2	-1	-1	2	1
WC10-0514	-1	1	2	2	-1	2	-1	1	2	-1	-1	2	2
WC10-0515	-1	1	2	2	-1	1	-1	2	2	-1	-1	2	2
WC10-0516	-1	1	3	2	-1	2	-1	1	2	-1	-1	2	2
WC10-0517	-1	1	4	2	-1	2	-1	3	2	-1	-1	2	2
WC10-0518	-1	1	3	2	-1	2	-1	3	2	-1	-1	2	2
WC10-0519	-1	1	2	2	-1	2	-1	1	2	-1	-1	2	1
WC10-0520	-1	1	1	2	-1	2	-1	1	2	-1	-1	2	1
WC10-0521	-1	1	4	2	-1	2	-1	2	3	-1	-1	2	1
WC10-0521-R	-1	1	4	2	-1	1	-1	1	2	-1	-1	2	1
WC10-0522	-1	1	3	2	-1	2	-1	2	2	-1	-1	2	2
WC10-0523	-1	1	4	2	-1	2	-1	2	2	-1	-1	2	2
WC10-0524	-1	1	4	2	-1	2	-1	3	3	-1	-1	2	2
WC10-0525	-1	1	3	1	-1	1	-1	2	2	-1	-1	2	1
WC10-0525A	-1	1	3	2	-1	2	-1	2	2	-1	-1	2	1
WC10-0526	-1	1	2	2	-1	1	5	1	2	2	-1	2	1
WC10-0527	-1	1	2	2	4	1	10	2	5	7	-1	3	1
WC10-0528	-1	1	2	2	5	1	10	1	2	10	-1	2	2
WC10-0529	-1	1	2	2	-1	2	-1	1	3	-1	-1	2	2
WC10-0530	-1	1	3	2	-1	2	-1	1	3	-1	-1	2	2
WC10-0531	-1	2	4	2	-1	2	-1	3	2	-1	-1	2	2
WC10-0532	-1	1	3	2	-1	2	-1	1	2	-1	-1	2	2
WC10-0533	-1	1	4	2	-1	1	-1	2	2	-1	-1	2	2
WC10-0534	-1	1	2	2	-1	2	-1	1	2	-1	-1	2	1
WC10-0534-R	-1	1	2	2	-1	1	-1	1	2	-1	-1	2	1
WC10-0535	-1	2	3	2	-1	2	-1	2	2	-1	-1	2	2
WC10-0536	-1	1	3	2	-1	2	-1	2	2	-1	-1	2	2
WC10-0537	-1	1	4	2	-1	2	-1	1	2	-1	-1	2	2
WC10-0538	-1	1	3	2	-1	2	-1	2	2	-1	-1	2	2
WC10-0539	-1	1	3	2	-1	2	-1	1	2	-1	-1	2	1
WC10-0540	-1	2	2	2	-1	2	2	2	3	-1	-1	2	2
WC10-0541	-1	1	4	2	-1	2	-1	2	3	-1	-1	2	2
WC10-0542	-1	1	3	2	-1	2	-1	2	2	-1	-1	2	2
WC10-0543	-1	2	4	2	-1	2	-1	2	3	-1	-1	2	2
WC10-0544	-1	1	5	2	-1	2	-1	2	3	-1	-1	2	2
WC10-0545	-1	1	4	2	-1	2	-1	1	3	-1	-1	2	2
WC10-0546	-1	1	2	2	-1	2	-1	1	2	3	-1	2	1
WC10-0547	-1	1	3	2	-1	2	5	2	4	3	-1	3	2

	079 - LBJ	080 - LPH	081 - MAR	082 - LPH	083 - HBA	084 - HBA	085 - LPH	086 - LBJ	087 - MAR	088 - HBA	089 - TH	090 - HPB	091 - LBJ
WC10-0548	-1	1	2	2	5	2	8	1	2	8	-1	2	1
WC10-0549	-1	1	2	2	2	2	9	2	3	5	-1	2	2
WC10-0549-R	-1	1	2	2	-1	2	7	2	3	7	-1	2	1
WC10-0550	-1	2	5	2	-1	2	-1	2	3	-1	-1	2	2
WC10-0550A	-1	2	4	2	-1	2	-1	3	3	-1	-1	2	2
WC10-0551	-1	1	2	2	-1	1	3	2	3	2	-1	2	2
WC10-0552	-1	1	2	2	2	1	8	2	6	4	-1	3	2
WC10-0553	-1	1	3	2	1	1	4	2	9	1	-1	3	2
WC10-0554	-1	1	2	2	-1	1	-1	2	3	1	-1	2	2
WC10-0555	-1	1	2	2	-1	1	5	-1	2	3	-1	2	1
WC10-0556	-1	1	3	2	-1	1	-1	1	2	-1	-1	2	2
WC10-0557	-1	1	3	2	-1	2	-1	1	2	-1	-1	2	1
WC10-0558	-1	1	2	2	-1	1	-1	1	2	-1	-1	2	1
WC10-0559	-1	1	2	2	-1	2	-1	1	2	-1	-1	2	1
WC10-0560	-1	1	2	2	-1	2	7	1	2	6	-1	2	1
WC10-0561	-1	1	2	2	3	2	19	-1	2	20	-1	2	2
WC10-0562	-1	1	4	2	-1	2	-1	2	3	-1	-1	2	2
WC10-0563	-1	1	3	2	-1	1	-1	1	2	-1	-1	2	1
WC10-0563-R	-1	1	4	2	-1	2	-1	1	3	-1	-1	2	1
WC10-0564	-1	1	3	2	-1	2	-1	1	2	-1	-1	2	1
WC10-0565	-1	1	5	2	-1	2	-1	2	2	-1	-1	2	2
WC10-0566	-1	1	3	2	-1	2	-1	1	2	-1	-1	2	1
WC10-0567	-1	2	4	2	-1	2	-1	2	3	-1	-1	2	2
WC10-0568	-1	1	2	2	-1	2	-1	1	2	-1	-1	2	1
WC10-0569	-1	1	5	2	-1	2	-1	2	3	-1	-1	2	1
WC10-0570	-1	1	4	2	-1	2	-1	2	2	-1	-1	2	1
WC10-0571	-1	2	7	2	-1	2	-1	2	4	-1	-1	3	2
WC10-0572	-1	1	2	2	-1	2	-1	2	2	-1	-1	2	2
WC10-0573	-1	1	2	2	4	2	12	1	2	9	-1	2	2
WC10-0574	-1	1	1	2	3	1	8	1	2	3	-1	2	1
WC10-0575	-1	1	3	2	-1	2	-1	1	3	-1	-1	2	1
WC10-0576	-1	1	2	2	-1	1	10	-1	2	9	-1	2	1
WC10-0577	-1	1	1	2	5	1	7	1	3	5	-1	2	1
WC10-0578	-1	1	2	2	3	1	6	-1	3	4	-1	2	2
WC10-0578-R	-1	1	1	2	6	2	8	1	3	7	-1	2	2
WC10-0579	-1	1	2	2	-1	1	3	2	3	3	-1	2	1
WC10-0580	-1	1	4	2	-1	2	-1	2	3	-1	-1	2	2
WC10-0581	-1	1	3	2	-1	2	-1	2	2	-1	-1	2	2
WC10-0582	-1	1	3	2	-1	2	-1	2	3	-1	-1	2	2
WC10-0583	-1	1	3	2	-1	2	-1	2	2	-1	-1	2	1
WC10-0584	-1	1	3	2	-1	2	-1	1	3	-1	-1	2	2
WC10-0585	-1	1	3	2	-1	1	-1	1	2	-1	-1	2	1
WC10-0586	-1	1	3	2	-1	2	-1	2	2	-1	-1	2	2
WC10-0587	-1	1	3	2	-1	2	-1	2	2	-1	-1	2	2
WC10-0588	-1	1	3	2	-1	2	-1	2	2	-1	-1	2	2
WC10-0589	-1	1	3	2	-1	2	-1	2	2	-1	-1	2	2
WC10-0590	-1	1	3	2	-1	2	-1	2	3	-1	-1	2	2
WC10-0591	-1	1	4	2	-1	2	-1	1	2	-1	-1	2	1
WC10-0592	-1	1	5	2	-1	2	-1	2	3	-1	-1	2	2
WC10-0593	-1	1	2	2	1	2	2	1	2	5	-1	2	1
WC10-0593-R	-1	1	2	2	3	2	6	2	2	5	-1	2	1
WC10-0594	-1	1	2	2	-1	1	-1	2	2	-1	-1	2	2
WC10-0595	-1	1	3	2	-1	2	-1	2	2	-1	-1	2	2
WC10-0596	-1	1	2	2	5	2	10	1	3	10	-1	2	2

	079 - LBJ	080 - LPH	081 - MAR	082 - LPH	083 - HBA	084 - HBA	085 - LPH	086 - LBJ	087 - MAR	088 - HBA	089 - TH	090 - HPB	091 - LBJ
WC10-0597	-1	1	3	2	-1	2	-1	2	3	-1	-1	2	2
WC10-0598	-1	2	3	2	-1	2	-1	2	3	-1	-1	2	2
WC10-0599	-1	1	2	2	-1	2	-1	2	2	-1	-1	2	2
WC10-0600	-1	1	2	2	-1	2	-1	2	2	-1	-1	2	1
WC10-0600A	-1	1	2	2	7	2	20	2	3	23	1	2	2
WC10-0601	-1	2	4	2	-1	2	-1	2	3	-1	-1	2	2
WC10-0602	-1	1	2	2	-1	2	-1	2	2	-1	-1	2	1
WC10-0603	-1	2	4	2	-1	2	-1	2	3	-1	-1	3	2
WC10-0604	-1	1	4	2	-1	2	-1	2	2	-1	-1	2	2
WC10-0605	-1	1	5	2	-1	2	-1	2	3	-1	-1	2	2
WC10-0606	-1	1	4	2	-1	2	-1	2	3	-1	-1	2	2
WC10-0607	-1	1	2	2	10	2	34	2	2	34	-1	2	2
WC10-0607-R	1	1	2	2	11	2	39	2	2	35	-1	2	2
WC10-0608	-1	2	7	2	-1	2	-1	2	4	-1	-1	3	2
WC10-0609	-1	1	5	2	-1	2	-1	2	3	-1	-1	2	1
WC10-0610	-1	1	4	2	-1	2	-1	2	3	-1	-1	2	2
WC10-0611	-1	1	5	2	-1	2	-1	1	3	-1	-1	2	1
WC10-0612	-1	1	3	2	-1	2	-1	1	3	-1	-1	2	1
WC10-0613	-1	1	3	2	-1	2	-1	2	3	-1	-1	2	2
WC10-0614	-1	1	3	2	-1	2	-1	2	2	-1	-1	2	2
WC10-0615	-1	1	3	2	-1	2	-1	2	2	-1	-1	2	2
WC10-0616	-1	1	4	2	-1	2	-1	2	3	-1	-1	2	1
WC10-0617	-1	1	3	2	-1	2	-1	2	2	-1	-1	2	2
WC10-0618	-1	1	2	1	-1	2	-1	1	2	-1	-1	2	1
WC10-0619	-1	1	3	2	-1	2	-1	2	2	-1	-1	2	2
WC10-0620	-1	1	3	2	-1	2	-1	1	2	-1	-1	2	1
WC10-0621	-1	1	3	2	-1	1	-1	2	2	-1	-1	2	2
WC10-0622	-1	1	3	2	-1	1	-1	1	2	-1	-1	2	1
WC10-0623	-1	1	5	2	-1	2	-1	2	3	-1	-1	2	2
WC10-0623-R	-1	1	4	2	-1	2	-1	2	3	-1	-1	2	2
WC10-0624	-1	2	5	2	-1	2	-1	3	4	-1	-1	2	2
WC10-0625	-1	1	3	2	-1	2	-1	1	3	-1	-1	2	1
WC10-0625A	-1	1	5	2	-1	2	-1	2	3	-1	-1	2	1
WC10-0626	-1	1	4	2	-1	2	-1	2	3	-1	-1	2	2
WC10-0627	-1	2	6	2	-1	2	-1	3	3	-1	-1	3	2
WC10-0628	-1	1	3	2	-1	2	-1	2	2	-1	-1	2	2
WC10-0629	-1	1	5	2	-1	2	-1	3	3	-1	-1	2	2
WC10-0630	-1	2	6	2	-1	2	-1	3	4	-1	-1	3	2
WC10-0631	1	2	5	2	-1	2	-1	3	3	-1	-1	2	2
WC10-0632	-1	2	5	2	-1	2	-1	3	3	-1	-1	3	2
WC10-0633	-1	1	4	2	-1	2	-1	2	3	-1	-1	2	2
WC10-0634	-1	1	2	2	-1	2	-1	1	2	-1	-1	2	1
WC10-0635	-1	2	5	2	-1	2	-1	3	3	-1	-1	3	2
WC10-0636	-1	2	9	2	-1	2	-1	3	4	-1	-1	2	2
WC10-0637	1	2	11	2	-1	2	-1	3	5	-1	1	3	2
WC10-0637-R	-1	2	12	2	-1	2	-1	3	5	-1	-1	3	2
WC10-0638	-1	2	11	2	-1	2	-1	3	5	-1	-1	3	2
WC10-0639	-1	2	8	2	-1	2	-1	3	4	-1	-1	3	2
WC10-0640	1	2	6	3	-1	2	-1	3	5	-1	1	3	3
WC10-0641	-1	2	15	3	-1	3	-1	3	8	-1	-1	3	2
WC10-0642	1	2	11	3	-1	3	-1	4	6	-1	1	3	2
WC10-0644	-1	2	13	3	-1	3	-1	4	6	-1	-1	4	3
WC10-0645	-1	1	10	2	-1	2	-1	3	5	-1	-1	3	2
WC10-0646	-1	2	11	2	-1	2	-1	3	4	-1	-1	3	2

	079 - LBJ	080 - LPH	081 - MAR	082 - LPH	083 - HBA	084 - HBA	085 - LPH	086 - LBJ	087 - MAR	088 - HBA	089 - TH	090 - HPB	091 - LBJ
WC10-0647	-1	2	5	2	-1	2	-1	2	3	-1	-1	2	2
WC10-0648	-1	1	7	2	-1	2	-1	3	3	-1	-1	2	2
WC10-0649	-1	1	7	2	-1	2	-1	3	3	-1	-1	2	1
WC10-0650	-1	2	12	2	-1	2	-1	3	5	-1	-1	3	2
WC10-0650A	1	2	16	3	-1	2	-1	4	6	-1	1	3	2
WC10-0651	-1	1	5	2	-1	2	-1	3	3	-1	-1	3	1
WC10-0652	1	2	6	2	-1	2	-1	5	4	-1	-1	3	3
WC10-0652-R	-1	2	4	2	-1	3	-1	5	4	-1	-1	3	3
WC10-0653	-1	2	8	2	-1	2	-1	3	4	-1	-1	3	2
WC10-0654	-1	2	16	3	-1	3	-1	4	7	-1	1	3	2
WC10-0655	-1	2	14	3	-1	2	-1	3	6	-1	1	3	2
WC10-0656	-1	2	19	3	-1	2	-1	4	7	-1	-1	3	2
WC10-0657	-1	2	9	2	-1	2	-1	2	4	-1	-1	2	2
WC10-0658	-1	2	10	2	-1	2	-1	4	5	-1	-1	3	2
WC10-0659	-1	2	5	2	-1	2	-1	3	3	-1	-1	3	2
WC10-0660	-1	1	10	2	-1	2	-1	2	4	-1	-1	2	2
WC10-0661	-1	1	8	2	-1	2	-1	2	3	-1	-1	2	2
WC10-0662	-1	2	21	2	-1	2	-1	3	5	-1	-1	3	2
WC10-0663	-1	2	9	2	-1	2	-1	3	4	-1	-1	2	2
WC10-0664	-1	2	18	3	-1	2	-1	3	6	-1	-1	3	2
WC10-0665	-1	1	2	2	-1	2	-1	1	3	-1	-1	2	1
WC10-0666	-1	1	7	2	-1	1	-1	1	3	-1	-1	2	2
WC10-0667	-1	1	5	2	-1	2	-1	2	3	-1	-1	3	2
WC10-0667-R	-1	1	7	2	-1	2	-1	2	4	-1	-1	2	2
WC10-0668	-1	1	7	2	-1	2	-1	2	4	-1	-1	2	2
WC10-0669	-1	1	8	2	-1	2	-1	2	5	-1	-1	2	2
WC10-0670	1	2	5	2	-1	2	14	3	14	-1	-1	4	3
WC10-0671	-1	1	13	2	-1	2	-1	3	5	-1	-1	3	2
WC10-0672	-1	2	16	2	-1	2	-1	3	6	-1	1	3	2
WC10-0673	-1	1	8	2	-1	2	-1	2	5	-1	-1	3	2
WC10-0674	-1	1	3	2	-1	2	-1	2	24	-1	-1	5	2
WC10-0675	-1	1	4	2	-1	2	-1	2	27	-1	-1	6	2
WC10-0675A	-1	1	3	2	-1	2	-1	3	15	-1	-1	4	2
WC10-0676	-1	1	12	2	-1	2	-1	2	4	-1	-1	2	2
WC10-0677	-1	1	4	2	-1	2	-1	2	3	-1	-1	2	2
WC10-0678	-1	2	7	2	-1	2	-1	3	4	-1	-1	2	2
WC10-0679	-1	2	6	2	-1	2	-1	2	4	-1	1	2	2
WC10-0680	-1	1	2	1	-1	2	-1	1	2	-1	-1	2	1
WC10-0681	-1	1	6	2	-1	2	-1	2	3	-1	-1	2	2
WC10-0681-R	-1	1	6	2	-1	2	-1	2	3	-1	-1	2	2
WC10-0682	-1	1	5	2	-1	2	-1	2	3	-1	-1	2	2
WC10-0683	-1	1	5	2	-1	2	-1	2	3	-1	-1	2	2
WC10-0684	-1	1	11	2	-1	2	-1	3	4	-1	-1	3	2
WC10-0685	-1	1	2	2	-1	1	-1	2	2	-1	-1	2	1
WC10-0686	-1	1	8	2	-1	2	-1	3	3	-1	-1	2	2
WC10-0687	-1	1	9	2	-1	1	-1	2	3	-1	-1	2	1
WC10-0688	-1	1	8	2	-1	1	-1	2	3	-1	-1	2	2
WC10-0689	-1	2	4	2	-1	2	-1	4	4	-1	-1	3	3
WC10-0690	-1	1	3	2	-1	2	17	3	5	3	-1	3	2
WC10-0691	-1	1	4	2	-1	2	-1	4	3	-1	-1	2	2
WC10-0692	-1	1	4	2	-1	2	-1	2	2	-1	-1	2	2
WC10-0693	-1	1	2	2	-1	2	-1	2	2	-1	-1	2	1
WC10-0694	-1	1	6	2	-1	2	-1	3	3	-1	-1	2	2
WC10-0695	-1	1	4	2	-1	2	-1	2	3	-1	-1	2	2

	079 - LBJ	080 - LPH	081 - MAR	082 - LPH	083 - HBA	084 - HBA	085 - LPH	086 - LBJ	087 - MAR	088 - HBA	089 - TH	090 - HPB	091 - LBJ
WC10-0696	-1	1	4	2	-1	2	-1	2	3	-1	-1	2	2
WC10-0696-R	-1	1	3	2	-1	2	-1	2	2	-1	-1	2	1
WC10-0697	-1	1	6	2	-1	2	-1	3	3	-1	-1	2	2
WC10-0698	-1	1	4	2	-1	2	-1	2	3	-1	-1	2	1
WC10-0699	-1	1	10	2	-1	2	-1	2	4	-1	-1	2	1
WC10-0701	-1	1	4	2	-1	2	-1	2	3	-1	-1	2	1
WC10-0702	-1	1	9	2	-1	2	-1	3	3	-1	-1	2	2
WC10-0703	-1	1	12	2	-1	2	-1	2	4	-1	-1	3	2
WC10-0704	-1	1	7	2	-1	2	-1	2	4	-1	-1	2	1
WC10-0705	-1	1	7	2	-1	2	-1	3	4	-1	-1	3	2
WC10-0706	-1	1	12	2	-1	2	-1	4	5	-1	-1	2	2
WC10-0707	-1	1	1	2	-1	2	4	1	3	5	-1	2	2
WC10-0708	-1	1	4	2	-1	2	-1	2	3	-1	-1	2	1
WC10-0709	-1	1	3	2	-1	2	-1	1	2	-1	-1	2	1
WC10-0710	-1	1	7	2	-1	2	-1	3	3	-1	-1	2	2
WC10-0711	-1	1	6	2	-1	2	-1	2	3	-1	-1	2	1
WC10-0712	-1	1	8	2	-1	2	-1	3	3	-1	-1	2	2
WC10-0712-R	-1	1	8	2	-1	2	-1	3	4	-1	-1	2	2
WC10-0713	-1	1	2	2	-1	1	-1	1	2	-1	-1	2	2
WC10-0714	-1	1	3	2	-1	2	-1	2	2	-1	-1	2	1
WC10-0715	-1	1	2	2	-1	1	-1	2	2	-1	-1	2	1
WC10-0716	-1	1	3	2	-1	1	-1	1	2	-1	-1	2	2
WC10-0717	-1	1	3	2	-1	1	-1	1	2	-1	-1	2	1
WC10-0718	-1	1	7	2	-1	2	-1	2	3	-1	-1	2	1
WC10-0719	-1	2	5	2	-1	2	-1	3	3	-1	-1	2	2
WC10-0720	-1	1	4	2	-1	2	-1	2	2	-1	-1	2	2
WC10-0721	-1	1	7	2	-1	1	-1	2	3	-1	-1	2	2
WC10-0722	-1	1	3	2	-1	2	-1	2	2	-1	-1	2	2
WC10-0723	-1	1	7	2	-1	2	-1	2	3	-1	-1	2	2
WC10-0724	-1	1	5	2	-1	2	-1	2	3	-1	-1	2	2
WC10-0725	-1	1	3	2	-1	2	-1	3	3	-1	-1	2	2
WC10-0725A	-1	1	2	2	-1	2	-1	2	2	-1	-1	2	2
WC10-0726	-1	1	4	2	-1	2	-1	3	3	-1	-1	2	2
WC10-0726-R	-1	1	4	2	-1	2	-1	3	2	-1	-1	2	2
WC10-0727	-1	1	4	2	-1	2	-1	1	2	-1	-1	2	1
WC10-0728	-1	1	4	2	-1	2	-1	3	3	-1	-1	2	2
WC10-0729	-1	1	12	2	-1	2	-1	2	4	-1	-1	3	2
WC10-0730	-1	2	6	2	-1	2	-1	4	3	-1	-1	2	2
WC10-0731	-1	2	5	2	-1	2	-1	4	3	-1	-1	2	3
WC10-0732	-1	1	2	2	9	2	22	3	2	19	-1	2	2
WC10-0733	-1	2	6	2	-1	2	-1	4	3	-1	-1	2	3
WC10-0734	-1	1	4	2	-1	2	-1	4	4	-1	-1	2	2
WC10-0735	-1	1	5	2	4	2	16	4	15	32	-1	5	3
WC10-0739	-1	1	2	2	3	2	7	3	4	4	-1	3	2
WC10-0740	-1	1	4	2	-1	2	-1	3	16	-1	-1	5	3
WC10-0741	-1	1	1	2	3	2	10	1	2	9	-1	2	2
WC10-0741-R	-1	1	1	2	3	1	10	2	2	10	-1	2	2
WC10-0742	-1	1	4	2	-1	2	-1	3	3	-1	-1	2	2
WC10-0743	-1	1	2	2	-1	2	-1	1	3	1	-1	2	2
WC10-0744	-1	1	4	2	-1	2	-1	2	3	-1	-1	2	2
WC10-0745	-1	1	2	2	1	2	12	2	3	2	-1	2	2
WC10-0746	-1	1	2	2	4	1	11	2	7	5	-1	3	2
WC10-0747	-1	1	1	1	-1	1	3	1	2	3	-1	2	1
WC10-0748	-1	2	4	2	-1	2	-1	3	3	-1	-1	2	2

	079 - LBJ	080 - LPH	081 - MAR	082 - LPH	083 - HBA	084 - HBA	085 - LPH	086 - LBJ	087 - MAR	088 - HBA	089 - TH	090 - HPB	091 - LBJ
WC10-0749	-1	1	3	2	-1	1	-1	2	2	-1	-1	2	2
WC10-0750	-1	1	3	2	-1	2	-1	3	6	-1	-1	3	2
WC10-0750A	-1	1	3	2	3	2	11	3	7	6	-1	3	2
WC10-0751	-1	2	3	2	9	2	14	2	5	8	-1	3	2
WC10-0752	-1	1	3	2	-1	1	-1	2	6	-1	-1	3	2
WC10-0753	-1	1	2	1	2	1	10	2	4	8	-1	2	2
WC10-0754	-1	-1	1	2	6	2	9	1	2	9	-1	2	2
WC10-0755	-1	1	3	2	-1	2	-1	-1	2	-1	-1	2	2
WC10-0755-R	-1	1	3	2	-1	2	-1	2	3	-1	-1	2	2
WC10-0756	-1	1	3	2	-1	2	-1	-1	2	-1	-1	2	1
WC10-0757	-1	1	2	2	-1	2	-1	1	2	-1	-1	2	1
WC10-0758	-1	1	3	2	-1	1	-1	1	2	-1	-1	2	2
WC10-0759	-1	1	3	2	-1	1	-1	2	2	-1	-1	2	2
WC10-0760	-1	1	2	2	-1	2	-1	1	2	-1	-1	2	1
WC10-0761	-1	1	4	2	-1	2	-1	2	3	-1	-1	2	2
WC10-0762	-1	1	3	2	-1	2	-1	2	3	-1	-1	2	2
WC10-0763	-1	1	1	2	6	2	10	1	3	6	-1	2	1
WC10-0764	-1	1	3	2	-1	2	-1	2	2	-1	-1	2	2
WC10-0765	-1	1	4	2	-1	1	-1	2	3	-1	-1	2	2
WC10-0766	-1	1	4	2	-1	1	-1	2	3	-1	-1	2	1
WC10-0767	-1	1	4	2	-1	1	-1	2	3	-1	-1	2	1
WC10-0768	-1	1	3	2	-1	1	-1	2	2	-1	-1	2	2
WC10-0769	-1	1	4	2	-1	2	-1	1	2	-1	-1	2	2
WC10-0770	-1	1	4	2	-1	2	-1	2	2	-1	-1	2	1
WC10-0770-R	-1	1	3	2	-1	2	-1	2	2	-1	-1	2	1
WC10-0771	-1	1	5	2	-1	2	-1	2	2	-1	-1	2	2
WC10-0772	-1	1	3	2	-1	1	-1	2	2	-1	-1	2	2
WC10-0773	-1	1	3	2	-1	2	-1	2	2	-1	-1	2	2
WC10-0774	-1	1	5	2	-1	2	-1	2	3	-1	-1	2	2
WC10-0775	-1	1	5	2	-1	2	-1	1	3	-1	-1	2	1
WC10-0775A	-1	1	3	2	-1	2	-1	2	2	-1	-1	2	1
WC10-0776	-1	1	4	2	-1	2	-1	2	4	-1	-1	3	2
WC10-0777	-1	2	5	2	-1	2	-1	2	3	-1	-1	2	2
WC10-0778	-1	2	5	3	-1	3	-1	3	4	-1	-1	3	2
WC10-0779	-1	2	4	2	-1	2	-1	3	4	-1	-1	3	2
WC10-0780	-1	2	9	2	-1	2	-1	2	4	-1	-1	3	2
WC10-0781	-1	1	8	2	-1	2	-1	2	4	-1	-1	3	2
WC10-0782	-1	2	10	3	-1	2	-1	3	5	-1	-1	3	2
WC10-0783	-1	2	8	2	-1	2	-1	3	5	-1	-1	3	2
WC10-0784	-1	1	3	2	-1	2	-1	2	3	-1	-1	2	2
WC10-0784-R	-1	2	4	2	-1	2	-1	2	3	-1	-1	2	2
WC10-0785	-1	2	4	2	-1	2	-1	3	5	-1	-1	3	2
WC10-0786	-1	2	4	2	-1	2	-1	3	3	-1	-1	3	2
WC10-0787	-1	2	3	2	-1	2	3	2	3	-1	-1	3	2
WC10-0788	-1	2	3	2	9	2	14	3	3	8	-1	3	2
WC10-0789	-1	2	4	2	3	3	3	4	4	-1	-1	3	3
WC10-0790	-1	1	4	2	-1	2	-1	2	3	-1	-1	3	2
WC10-0791	-1	1	1	2	2	2	7	1	2	6	-1	2	2
WC10-0792	-1	2	4	2	5	2	27	2	3	12	-1	2	2
WC10-0793	-1	2	4	2	-1	2	10	3	3	9	-1	3	3
WC10-0794	-1	2	6	2	-1	2	-1	4	4	-1	-1	3	2
WC10-0795	-1	2	4	2	6	2	13	4	3	-1	-1	3	2
WC10-0796	-1	2	4	2	-1	2	4	5	4	-1	-1	3	2
WC10-0797	-1	1	2	2	-1	2	4	2	2	-1	-1	2	1

	079 - LBJ	080 - LPH	081 - MAR	082 - LPH	083 - HBA	084 - HBA	085 - LPH	086 - LBJ	087 - MAR	088 - HBA	089 - TH	090 - HPB	091 - LBJ
WC10-0798	-1	1	2	2	1	2	3	2	2	-1	-1	2	2
WC10-0799	-1	1	2	2	5	2	14	2	3	12	-1	2	2
WC10-0799-R	-1	1	2	2	6	2	12	2	3	8	-1	2	2
WC10-0800	-1	1	2	2	6	2	13	3	4	10	-1	3	2
WC10-0800A	-1	1	2	2	10	2	13	2	4	13	-1	3	2
WC10-0801	-1	2	4	2	-1	2	-1	3	3	-1	-1	3	2
WC10-0802	-1	2	4	2	-1	2	-1	3	3	-1	-1	3	2
WC10-0803	-1	1	2	2	6	2	13	-1	2	13	-1	2	2
WC10-0804	1	2	6	3	-1	2	-1	3	4	-1	-1	3	3
WC10-0805	-1	2	3	2	2	2	2	3	3	-1	1	3	2
WC10-0806	-1	2	4	2	-1	2	-1	4	3	-1	-1	3	2
WC10-0807	-1	2	4	2	-1	2	-1	3	3	-1	-1	3	2
WC10-0808	-1	2	4	2	-1	2	-1	3	4	-1	-1	3	2
WC10-0809	-1	2	3	2	-1	2	-1	2	3	-1	-1	2	2
WC10-0810	-1	2	3	2	-1	2	-1	3	2	-1	-1	2	2
WC10-0811	-1	1	3	2	-1	2	-1	3	3	-1	-1	2	2
WC10-0812	-1	1	2	2	-1	2	-1	2	2	-1	-1	2	2
WC10-0813	-1	1	3	2	-1	2	-1	3	3	-1	-1	3	2
WC10-0813-R	-1	1	3	2	-1	2	-1	2	3	-1	-1	2	2
WC10-0814	-1	2	4	2	-1	2	-1	3	3	-1	-1	3	2
WC10-0815	-1	1	2	2	7	2	22	2	3	23	-1	2	2
WC10-0816	-1	2	3	2	-1	2	19	2	3	4	-1	3	2
WC10-0817	-1	2	4	2	-1	2	-1	3	3	-1	-1	3	2
WC10-0818	-1	1	3	2	-1	2	-1	3	3	-1	-1	2	3
WC10-0819	-1	1	5	2	-1	2	-1	2	3	-1	-1	2	2
WC10-0820	-1	1	6	2	-1	2	-1	3	4	-1	-1	3	2
WC10-0821	-1	2	5	2	-1	2	-1	3	3	-1	-1	2	2
WC10-0822	-1	1	2	2	-1	2	-1	2	2	-1	-1	2	2
WC10-0823	-1	1	4	2	-1	2	-1	3	3	-1	-1	2	2
WC10-0824	-1	2	4	2	-1	2	-1	3	3	-1	-1	3	2
WC10-0825	-1	1	3	2	-1	2	-1	2	3	-1	-1	2	2
WC10-0825A	-1	1	3	2	-1	2	8	2	3	-1	-1	2	2
WC10-0826	-1	1	3	2	-1	2	-1	2	3	-1	-1	2	2
WC10-0827	-1	1	3	2	-1	2	2	3	3	-1	-1	2	2
WC10-0827-R	-1	2	3	2	-1	2	-1	2	3	-1	-1	2	2
WC10-0828	-1	1	3	2	-1	2	-1	2	2	-1	-1	2	2
WC10-0829	-1	1	2	2	-1	2	-1	2	2	-1	-1	2	2
WC10-0830	-1	1	3	2	-1	2	-1	2	3	-1	-1	2	2
WC10-0831	-1	1	2	2	-1	2	-1	2	2	-1	-1	2	2
WC10-0832	-1	2	4	2	-1	2	-1	3	3	-1	-1	3	2
WC10-0833	-1	2	3	2	-1	2	-1	3	3	-1	-1	2	2
WC10-0834	-1	2	3	2	-1	2	-1	3	3	-1	-1	3	2
WC10-0835	-1	2	3	2	-1	2	-1	3	3	-1	-1	2	2
WC10-0836	-1	1	3	2	7	2	31	3	2	11	-1	2	3
WC10-0837	-1	1	1	2	3	2	11	2	2	4	-1	2	1
WC10-0838	-1	1	2	2	3	1	8	2	2	9	-1	2	2
WC10-0839	-1	1	2	2	-1	1	2	2	2	-1	-1	2	2
WC10-0840	-1	2	4	2	-1	2	-1	2	3	-1	-1	2	2
WC10-0841	-1	1	2	1	-1	2	-1	1	2	-1	-1	2	1
WC10-0842	-1	1	2	2	-1	1	-1	2	2	-1	-1	2	1
WC10-0842-R	-1	1	2	2	-1	2	-1	2	2	-1	-1	2	1
WC10-0843	-1	1	2	2	4	1	15	2	2	3	-1	2	2
WC10-0844	-1	1	3	2	-1	1	-1	2	4	-1	-1	2	2
WC10-0845	-1	1	2	2	-1	1	-1	2	2	-1	-1	2	1

	079 - LBJ	080 - LPH	081 - MAR	082 - LPH	083 - HBA	084 - HBA	085 - LPH	086 - LBJ	087 - MAR	088 - HBA	089 - TH	090 - HPB	091 - LBJ
WC10-0846	-1	-1	2	1	-1	1	-1	2	2	-1	-1	2	1
WC10-0847	-1	1	2	2	-1	2	-1	1	2	-1	-1	2	1
WC10-0848	-1	1	3	2	-1	2	-1	2	3	-1	-1	2	2
WC10-0849	-1	1	2	2	-1	2	-1	2	2	2	-1	2	2
WC10-0850	-1	1	2	2	-1	1	2	2	2	-1	-1	2	2
WC10-0850A	-1	1	3	2	-1	2	-1	2	2	-1	-1	2	2
WC10-0851	-1	1	2	2	-1	2	2	3	2	-1	-1	2	2
WC10-0852	-1	1	2	2	3	2	11	2	2	8	-1	2	2
WC10-0853	-1	1	2	2	-1	2	-1	2	2	-1	-1	2	1
WC10-0854	-1	1	3	2	-1	2	-1	2	2	-1	-1	2	2
WC10-0855	-1	1	2	2	-1	2	1	2	2	-1	1	2	2
WC10-0856	-1	1	1	1	1	1	5	1	2	5	-1	2	2
WC10-0856-R	-1	1	1	2	3	1	8	1	2	6	-1	2	1
WC10-0857	-1	1	2	2	3	1	8	2	2	3	-1	2	2
WC10-0858	-1	2	3	2	-1	2	-1	2	2	-1	-1	2	2
WC10-0859	-1	1	2	2	-1	2	3	2	2	-1	-1	2	2
WC10-0860	-1	2	5	3	-1	3	-1	5	4	-1	-1	3	3
WC10-0861	-1	2	3	2	-1	2	-1	2	2	-1	-1	2	2
WC10-0862	-1	2	4	2	-1	2	-1	4	3	-1	-1	3	2
WC10-0863	-1	1	2	2	-1	2	2	3	8	-1	-1	3	2
WC10-0864	-1	1	2	2	1	1	3	2	17	-1	-1	5	2
WC10-0865	-1	1	1	2	-1	1	3	1	2	2	-1	2	1
WC10-0866	-1	2	4	2	-1	2	-1	3	3	-1	-1	3	2
WC10-0867	-1	1	2	2	-1	2	-1	2	2	-1	-1	2	2
WC10-0868	-1	1	2	2	14	2	36	3	5	41	-1	3	2
WC10-0869	-1	2	9	2	-1	2	-1	3	5	-1	-1	3	2
WC10-0870	-1	1	2	2	-1	2	-1	2	2	-1	-1	2	2
WC10-0871	-1	1	1	2	-1	2	-1	2	2	-1	-1	2	2
WC10-0871-R	-1	1	2	2	-1	2	1	2	2	-1	-1	2	1
WC10-0872	-1	1	2	2	3	1	15	2	2	3	-1	2	2
WC10-0873	-1	1	2	2	-1	1	2	1	4	1	-1	2	1
WC10-0874	-1	1	2	2	-1	1	2	-1	2	-1	-1	2	2
WC10-0875	-1	1	1	1	-1	2	1	-1	2	-1	-1	2	1
WC10-0875A	-1	1	1	2	-1	2	3	1	2	-1	-1	2	1
WC10-0876	-1	2	2	2	-1	2	4	2	2	-1	-1	2	1
WC10-0877	-1	1	4	2	-1	1	-1	3	3	-1	-1	2	2
WC10-0878	-1	1	2	2	-1	2	-1	1	2	-1	-1	2	2
WC10-0879	-1	1	3	2	-1	2	-1	2	3	-1	-1	2	2
WC10-0880	-1	1	2	2	-1	1	-1	2	2	-1	-1	2	2
WC10-0881	-1	1	2	2	-1	2	7	2	3	4	-1	2	1
WC10-0882	-1	1	2	2	4	2	7	2	4	6	-1	2	1
WC10-0883	-1	1	2	2	-1	2	6	2	2	-1	-1	2	2
WC10-0884	-1	1	3	2	-1	2	-1	2	2	-1	-1	2	2
WC10-0885	-1	1	2	2	-1	2	-1	1	2	-1	-1	2	1
WC10-0885-R	-1	1	2	2	-1	2	-1	1	2	-1	-1	2	1
WC10-0886	-1	1	3	2	-1	2	-1	2	2	-1	-1	2	2
WC10-0887	-1	1	2	2	4	2	5	2	2	2	-1	2	2
WC10-0888	-1	2	3	2	5	2	15	3	3	16	-1	2	3
WC10-0889	-1	1	3	2	-1	1	-1	2	2	-1	-1	2	2
WC10-0890	-1	1	3	2	-1	1	2	2	2	-1	-1	2	2
WC10-0891	-1	1	3	2	-1	1	-1	2	2	-1	-1	2	2
WC10-0892	-1	1	2	2	-1	2	-1	2	2	3	-1	2	2
WC10-0893	-1	1	3	2	-1	2	-1	2	2	-1	-1	2	2
WC10-0894	-1	1	2	2	-1	2	-1	2	2	-1	-1	2	2

	079 - LBJ	080 - LPH	081 - MAR	082 - LPH	083 - HBA	084 - HBA	085 - LPH	086 - LBJ	087 - MAR	088 - HBA	089 - TH	090 - HPB	091 - LBJ
WC10-0895	-1	1	3	2	-1	2	-1	2	2	-1	-1	2	2
WC10-0896	-1	1	2	2	4	2	17	2	3	15	-1	2	2
WC10-0897	-1	1	1	1	2	1	6	2	4	3	-1	2	1
WC10-0898	-1	1	2	2	2	2	2	2	4	-1	-1	2	2
WC10-0899	-1	1	2	2	-1	1	-1	2	4	-1	-1	2	2
WC10-0900	-1	1	1	2	-1	2	2	2	3	-1	-1	2	2
WC10-0900-R	-1	1	2	2	-1	1	2	2	3	-1	-1	2	2
WC10-0900A	-1	1	2	2	-1	2	1	3	6	-1	-1	3	2
WC10-0901	-1	1	2	2	3	2	14	1	3	8	-1	2	2
WC10-0902	-1	1	2	2	2	2	2	2	2	-1	-1	2	1
WC10-0903	-1	2	3	2	2	2	5	2	3	-1	-1	2	2
WC10-0904	-1	1	3	2	-1	1	-1	2	2	-1	-1	2	2
WC10-0905	-1	2	2	2	16	2	32	2	2	30	-1	2	2
WC10-0906	-1	2	3	2	-1	2	-1	2	2	-1	-1	2	2
WC10-0907	-1	1	2	2	2	2	6	2	2	2	-1	2	2
WC10-0908	-1	2	4	2	-1	2	19	4	3	12	-1	3	3
WC10-0909	-1	2	4	2	-1	2	5	4	3	3	-1	2	3
WC10-0910	-1	2	4	2	-1	2	-1	3	3	-1	-1	2	3
WC10-0911	-1	2	4	2	3	2	14	4	3	4	-1	3	3
WC10-0912	-1	1	2	2	2	2	7	-1	2	7	-1	2	1
WC10-0913	-1	1	2	2	6	2	10	1	3	9	-1	2	1
WC10-0914	-1	1	2	2	3	1	5	2	2	4	-1	2	1
WC10-0914-R	-1	1	1	2	2	2	5	2	2	3	-1	2	2
WC10-0915	-1	1	1	2	1	2	5	-1	2	2	-1	2	1
WC10-0916	-1	1	2	1	-1	1	-1	-1	1	-1	-1	2	1
WC10-0917	-1	1	2	2	-1	2	-1	3	2	-1	-1	2	2
WC10-0918	-1	2	3	2	-1	2	-1	3	3	-1	-1	2	2
WC10-0919	-1	1	2	2	-1	2	-1	2	2	-1	-1	2	2
WC10-0920	-1	1	2	1	-1	1	-1	1	2	-1	-1	2	1
WC10-0921	-1	1	2	2	-1	1	-1	2	2	-1	-1	2	1
WC10-0922	-1	1	3	2	-1	2	-1	2	2	-1	-1	2	1
WC10-0923	-1	1	2	2	-1	2	-1	2	2	-1	-1	2	2
WC10-0924	-1	1	2	2	-1	2	-1	2	2	-1	-1	2	2
WC10-0925	-1	1	2	2	-1	2	-1	2	2	-1	-1	2	2
WC10-0925A	-1	1	3	2	-1	2	-1	2	2	-1	-1	2	2
WC10-0926	-1	1	2	1	-1	2	-1	2	2	-1	-1	2	1
WC10-0927	-1	1	3	2	-1	2	-1	2	2	-1	-1	2	2
WC10-0928	-1	2	2	2	8	2	31	2	3	31	-1	2	3
WC10-0928-R	-1	2	2	2	9	2	34	2	3	31	-1	2	3
WC10-0929	-1	2	5	2	-1	2	-1	4	3	-1	-1	3	3
WC10-0930	1	2	5	3	15	3	48	5	4	37	-1	3	4
WC10-0931	-1	1	4	2	-1	2	-1	3	3	-1	-1	3	2
WC10-0932	-1	1	2	2	-1	1	-1	2	2	-1	-1	2	2
WC10-0933	-1	1	2	2	-1	1	2	2	2	-1	-1	2	2
WC10-0934	-1	1	3	2	-1	2	-1	2	3	-1	-1	2	2
WC10-0935	-1	1	2	2	3	2	6	2	2	4	-1	2	2
WC10-0936	-1	1	2	2	-1	2	-1	2	2	-1	-1	2	2
WC10-0937	-1	2	4	2	2	2	2	3	3	-1	-1	2	2
WC10-0938	-1	1	2	2	-1	2	-1	2	2	-1	-1	2	1
WC10-0939	-1	1	2	2	-1	2	3	2	2	-1	-1	2	2
WC10-0940	-1	2	3	2	-1	2	-1	2	3	-1	-1	2	2
WC10-0941	-1	1	3	2	-1	2	-1	3	2	-1	-1	2	2
WC10-0942	-1	1	3	2	-1	2	4	2	2	3	-1	2	2
WC10-0943	-1	2	3	2	-1	2	5	3	3	-1	-1	3	2

	079 - LBJ	080 - LPH	081 - MAR	082 - LPH	083 - HBA	084 - HBA	085 - LPH	086 - LBJ	087 - MAR	088 - HBA	089 - TH	090 - HPB	091 - LBJ
WC10-0943-R	-1	2	4	2	-1	2	-1	4	3	-1	-1	3	3
WC10-0944	-1	2	4	2	-1	2	-1	3	3	-1	-1	3	2
WC10-0945	-1	1	3	2	2	2	2	2	2	-1	-1	2	2
WC10-0946	-1	2	3	2	4	2	7	2	2	-1	-1	2	2
WC10-0947	-1	1	3	2	-1	2	-1	2	3	-1	-1	2	2
WC10-0948	-1	1	3	2	-1	2	-1	2	2	-1	-1	2	2
WC10-0949	-1	1	4	2	-1	2	-1	2	3	-1	-1	2	2
WC10-0950	-1	1	2	2	-1	2	-1	2	2	-1	-1	2	2
WC10-0950A	-1	1	3	2	-1	2	-1	2	2	-1	-1	2	2
WC10-0951	-1	1	5	2	-1	2	-1	2	3	-1	-1	2	2
WC10-0952	-1	1	2	2	-1	2	-1	2	2	-1	-1	2	2
WC10-0953	-1	1	2	2	8	2	18	1	4	16	-1	2	2
WC10-0954	-1	2	5	2	-1	2	-1	2	4	-1	-1	3	2
WC10-0955	-1	1	2	2	1	1	-1	1	2	4	-1	2	1
WC10-0956	-1	1	2	2	6	1	8	2	2	5	-1	2	1
WC10-0957	-1	1	3	2	-1	2	-1	2	2	-1	-1	2	2
WC10-0957-R	-1	1	3	2	-1	2	-1	2	2	-1	-1	2	2
WC10-0958	-1	2	3	2	4	2	14	2	3	3	-1	3	2
WC10-0959	-1	1	2	2	3	2	11	2	2	2	-1	2	2
WC10-0960	-1	1	2	2	2	2	5	1	2	2	-1	2	2
WC10-0961	-1	1	3	2	-1	1	4	2	2	2	-1	2	2
WC10-0962	-1	1	2	2	-1	1	17	1	2	8	-1	2	2
WC10-0963	-1	1	3	2	-1	1	-1	1	2	-1	-1	2	2
WC10-0964	-1	1	3	2	-1	2	2	2	2	-1	-1	2	2
WC10-0965	-1	1	2	2	-1	2	-1	2	2	-1	-1	2	2
WC10-0966	-1	1	2	2	3	1	11	2	2	6	-1	2	2
WC10-0967	-1	1	3	2	-1	2	-1	2	3	-1	-1	2	2
WC10-0968	-1	2	3	2	-1	2	2	3	3	-1	-1	2	2
WC10-0969	-1	2	3	2	-1	2	2	2	2	-1	-1	2	2
WC10-0970	-1	2	3	2	5	2	33	3	3	22	-1	2	2
WC10-0971	-1	1	2	2	-1	2	6	2	2	4	-1	2	2
WC10-0972	-1	1	3	2	-1	2	-1	2	3	-1	-1	2	2
WC10-0972-R	-1	1	3	2	-1	2	-1	2	3	-1	-1	2	2
WC10-0973	-1	1	3	2	-1	2	5	3	2	8	-1	2	2
WC10-0974	-1	1	2	2	6	1	15	1	2	12	-1	2	2
WC10-0975	-1	2	3	2	-1	2	2	2	3	2	-1	2	2
WC10-0975A	-1	1	2	2	-1	2	2	2	2	7	-1	2	2
WC10-0976	-1	1	3	2	-1	2	-1	3	3	-1	-1	2	2
WC10-0977	-1	1	3	2	1	1	4	2	2	5	-1	2	2
WC10-0978	-1	2	3	2	-1	2	6	3	3	-1	-1	3	2
WC10-0979	-1	2	3	2	-1	2	-1	3	3	-1	-1	3	2
WC10-0980	-1	1	2	2	-1	2	1	2	2	-1	-1	2	2
WC10-0981	-1	1	3	2	-1	2	-1	2	2	-1	-1	2	2
WC10-0982	-1	2	3	2	-1	1	-1	2	2	-1	-1	2	2
WC10-0983	-1	1	3	2	-1	1	3	2	2	6	-1	2	2
WC10-0984	-1	2	4	2	-1	2	7	4	3	-1	-1	3	3
WC10-0985	-1	2	3	2	-1	2	8	3	3	2	-1	2	2
WC10-0986	-1	1	2	2	6	2	24	3	2	31	-1	2	2
WC10-0986-R	-1	1	2	2	6	2	14	2	2	10	-1	2	2
WC10-1001	-1	1	2	2	4	1	6	2	3	3	-1	2	1
WC10-1002	-1	1	2	2	-1	2	7	2	3	3	-1	2	1
WC10-1003	-1	2	4	2	-1	2	-1	2	3	-1	-1	3	2
WC10-1004	-1	1	3	2	-1	2	-1	3	2	-1	-1	2	2
WC10-1005	-1	2	3	2	5	2	19	2	3	10	-1	2	2

	079 - LBJ	080 - LPH	081 - MAR	082 - LPH	083 - HBA	084 - HBA	085 - LPH	086 - LBJ	087 - MAR	088 - HBA	089 - TH	090 - HPB	091 - LBJ
WC10-1006	-1	1	2	2	5	2	11	2	4	5	-1	2	2
WC10-1007	-1	1	3	2	-1	2	-1	2	2	-1	-1	2	2
WC10-1008	-1	2	4	2	7	2	20	3	3	13	-1	3	2
WC10-1009	-1	1	4	2	-1	2	-1	3	3	-1	-1	3	2
WC10-1010	-1	2	3	2	6	2	19	2	3	9	-1	2	3
WC10-1011	-1	2	4	2	5	2	24	3	4	16	-1	3	2
WC10-1012	-1	1	3	2	-1	1	-1	2	2	-1	-1	2	2
WC10-1013	-1	2	3	2	3	2	13	3	2	11	-1	2	2
WC10-1014	-1	1	3	2	-1	2	-1	2	2	-1	-1	2	2
WC10-1015	-1	2	5	2	-1	2	-1	4	4	-1	-1	3	3
WC10-1015-R	-1	2	5	2	-1	2	-1	4	3	-1	-1	3	2
WC10-1016	-1	2	6	2	-1	2	-1	3	4	-1	-1	3	2
WC10-1017	-1	2	5	2	-1	2	-1	3	3	-1	-1	3	2
WC10-1018	-1	1	1	1	-1	1	-1	2	2	-1	-1	2	1
WC10-1019	-1	1	2	2	-1	1	-1	1	1	-1	-1	2	1
WC10-1020	-1	1	3	2	-1	2	8	2	3	6	-1	2	2
WC10-1021	-1	1	2	2	-1	1	2	2	2	2	-1	2	2
WC10-1022	-1	1	4	2	-1	2	-1	2	4	-1	-1	2	2
WC10-1023	-1	1	2	2	3	1	7	2	4	-1	-1	2	1
WC10-1024	-1	1	2	2	-1	1	-1	2	14	-1	-1	4	2
WC10-1025	-1	1	2	2	-1	1	9	2	4	5	-1	2	2
WC10-1025A	-1	1	2	2	3	1	9	1	5	5	-1	2	2
WC10-1026	-1	1	2	2	2	1	6	2	2	5	-1	2	2
WC10-1027	-1	1	2	1	-1	1	5	2	10	-1	-1	3	2
WC10-1028	-1	1	3	2	-1	2	-1	2	3	-1	-1	3	2
WC10-1029	-1	1	3	2	-1	2	-1	3	2	-1	-1	2	2
WC10-1029-R	-1	1	3	2	-1	1	-1	2	2	-1	-1	2	1
WC10-1030	-1	1	2	1	-1	1	-1	1	2	-1	-1	2	2
WC10-1031	-1	1	3	2	-1	2	2	2	3	-1	-1	2	2
WC10-1032	-1	1	1	2	-1	1	5	-1	2	2	-1	2	2
WC10-1033	-1	1	2	2	7	2	19	2	4	12	-1	2	2
WC10-1034	-1	1	2	2	-1	1	-1	1	2	-1	-1	2	1
WC10-1035	-1	1	2	2	-1	2	-1	2	2	-1	-1	2	1
WC10-1039	-1	1	3	2	-1	2	-1	3	2	-1	-1	2	2
WC10-1040	-1	1	2	2	-1	1	-1	1	2	-1	-1	2	1
WC10-1041	-1	1	4	2	-1	2	-1	2	3	-1	-1	2	2
WC10-1042	-1	1	3	2	-1	2	-1	4	6	-1	-1	3	2
WC10-1043	-1	1	2	2	5	2	10	3	8	8	-1	3	2
WC10-1044	-1	1	2	2	-1	1	-1	2	3	-1	-1	2	1
WC10-1045	-1	1	3	2	-1	1	-1	3	8	-1	-1	3	2
WC10-1046	-1	1	3	2	3	2	3	3	11	-1	-1	4	2
WC10-1047	-1	1	2	2	-1	2	-1	2	3	-1	-1	2	1
WC10-1047-R	-1	1	2	2	-1	1	-1	2	3	-1	-1	2	2
WC10-1048	-1	1	2	2	-1	2	-1	2	5	-1	-1	2	1
WC10-1049	-1	1	2	2	-1	2	2	2	7	-1	-1	2	1
WC10-1050	-1	1	2	2	2	2	4	3	5	3	-1	3	2
WC10-1050A	-1	1	2	1	4	1	4	1	2	4	-1	2	1
WC10-1051	-1	3	7	2	5	2	11	3	6	-1	-1	5	2
WC10-1052	-1	2	5	2	-1	2	-1	2	3	-1	-1	4	2
WC10-1053	-1	2	4	2	-1	2	-1	2	4	-1	-1	3	2
WC10-1054	-1	2	3	2	-1	2	1	2	3	-1	-1	2	1
WC10-1055	-1	1	4	2	-1	2	-1	2	3	-1	-1	2	2
WC10-1056	-1	2	8	2	-1	2	-1	3	5	-1	-1	3	2
WC10-1057	-1	2	5	2	-1	2	11	2	4	-1	-1	4	2

	079 - LBJ	080 - LPH	081 - MAR	082 - LPH	083 - HBA	084 - HBA	085 - LPH	086 - LBJ	087 - MAR	088 - HBA	089 - TH	090 - HPB	091 - LBJ
WC10-1058	-1	2	4	2	2	2	8	2	4	-1	-1	3	2
WC10-1059	-1	1	6	2	-1	1	-1	2	3	-1	-1	3	2
WC10-1060	-1	2	4	2	4	2	5	2	4	-1	-1	3	2
WC10-1061	-1	1	3	-2	-1	1	-1	2	-2	-1	-1	2	1
WC10-1061-R	-1	2	4	2	-1	2	2	3	3	-1	-1	3	2
WC10-1062	-1	1	2	1	6	2	14	1	2	11	-1	2	2
WC10-1063	-1	2	4	2	1	1	3	2	3	-1	-1	3	2
WC10-1064	-1	2	5	2	-1	2	4	-2	4	-1	-1	3	2
WC10-1065	-1	2	5	2	-1	2	-1	2	3	-1	-1	3	2
WC10-1066	-1	1	3	2	-1	2	-1	2	3	-1	-1	2	2
WC10-1067	-1	2	2	2	12	2	35	2	3	36	-1	2	2
WC10-1068	-1	1	2	-2	-1	1	-1	2	-2	-1	-1	2	1
WC10-1069	-1	1	2	2	4	2	20	1	2	13	-1	2	2
WC10-1070	-1	1	2	-2	12	2	20	2	-2	22	-1	2	2
WC10-1071	-1	2	3	2	-1	2	2	2	3	-1	-1	2	2
WC10-1072	-1	1	3	1	-1	1	-1	-2	2	-1	-1	2	1
WC10-1073	-1	1	2	2	2	2	5	2	2	-1	-1	2	2
WC10-1074	-1	1	7	2	-1	2	-1	2	3	-1	-1	3	2
WC10-1075	-1	1	3	1	-1	2	-1	2	2	-1	-1	3	1
WC10-1075A	-1	1	3	-2	-1	2	4	2	-2	-1	-1	2	2
WC10-1075A-R	-1	1	3	2	-1	1	6	2	2	-1	-1	2	2
WC10-1076	-1	2	2	2	16	2	50	3	3	44	-1	3	3
WC10-1077	-1	2	4	2	-1	2	10	2	3	-1	-1	3	2
WC10-1078	-1	2	4	2	11	2	14	3	3	9	-1	3	2
LMB-QA	-1	1	1	2	3	1	3	-1	1	2	-1	1	1
LMB-QA	-1	1	-1	2	2	1	4	-1	1	1	-1	2	1
LMB-QA	-1	1	1	1	2	1	4	-1	1	2	-1	1	1
LMB-QA	-1	1	1	1	2	1	3	-1	1	-1	-1	2	1
LMB-QA	-1	1	1	2	2	1	2	-1	1	-1	-1	1	1
LMB-QA	-1	1	1	2	2	1	7	-1	1	-4	-1	2	1
LMB-QA	-1	-1	1	2	-1	1	1	-1	1	2	-1	1	1
LMB-QA	-1	1	1	2	-1	1	7	-1	1	4	-1	1	1
LMB-QA	-1	-1	1	2	-1	1	6	-1	1	4	-1	1	1
LMB-QA	-1	1	1	-1	-1	1	8	-1	1	5	-1	2	1
LMB-QA	-1	-1	-1	2	1	1	5	-1	1	3	-1	1	1
LMB-QA	-1	1	1	1	3	1	3	-1	1	2	-1	1	1
LMB-QA	-1	-1	-1	1	1	1	2	-1	1	-1	-1	1	1
LMB-QA	-1	-1	-1	1	3	1	5	-1	1	2	-1	1	1
LMB-QA	-1	1	1	1	3	1	3	-1	1	2	-1	1	1
LMB-QA	-1	-1	-1	1	4	1	10	-1	1	4	-1	1	1
LMB-QA	-1	-1	-1	2	3	1	4	-1	1	4	-1	1	1
LMB-QA	-1	-1	-1	1	1	1	5	-1	1	2	-1	1	1
LMB-QA	-1	1	1	1	4	1	6	-1	1	4	-1	1	1
LMB-QA	-1	-1	1	1	4	1	5	-1	1	2	-1	1	1
LMB-QA	-1	1	-1	2	-1	1	1	-1	1	-1	-1	1	1
LMB-QA	-1	-1	-1	2	-1	1	4	-1	1	3	-1	1	1
LMB-QA	-1	-1	-1	1	4	1	10	-1	1	3	-1	1	1
LMB-QA	-1	1	1	2	4	1	10	-1	1	3	-1	1	1
LMB-QA	-1	1	1	2	1	1	4	-1	1	1	-1	1	1
LMB-QA	-1	1	1	2	2	2	5	-1	1	2	-1	1	1
LMB-QA	-1	1	1	2	-1	1	4	-1	1	3	-1	1	1

	079 - LBI	080 - LPH	081 - MAR	082 - LPH	083 - HBA	084 - HBA	085 - LPH	086 - LBI	087 - MAR	088 - HBA	089 - THI	090 - HPB	091 - LBI
LMB-QA	-1	-1	1	1	4	1	4	-1	1	2	-1	1	1
LMB-QA	-1	-1	1	1	3	1	5	-1	1	3	-1	1	1
LMB-QA	-1	-1	-1	2	1	1	4	-1	1	2	-1	2	1
LMB-QA	-1	-1	-1	2	2	1	3	-1	1	1	-1	1	1
LMB-QA	-1	-1	1	1	3	1	5	-1	1	3	-1	1	1
LMB-QA	-1	-1	-1	1	3	1	4	-1	1	2	-1	1	1
LMB-QA	-1	-1	1	1	2	1	6	-1	1	3	-1	1	1

	.092.-LPH	.093.-LA	.094.-LBI	.095.-MAR	.096.-LPH	.097.-HBA	.098.-THI	.099.-LPH	.100.-LPH	.101.-MAR	.102.-MBI	.103.-LPH	.104.-MAR
WC10-0001	7	45	3	2	12	10	3	7	6	-1	3	4	4
WC10-0002	6	8	2	2	10	-1	2	6	5	2	2	3	4
WC10-0003	3	36	2	2	5	10	3	3	3	-1	2	2	3
WC10-0004	6	58	3	2	9	9	3	6	5	-1	4	3	5
WC10-0005	5	27	2	2	8	3	2	5	5	-1	2	3	4
WC10-0005-R	5	22	2	2	8	3	2	5	5	-1	3	3	3
WC10-0006	5	31	2	2	8	2	2	5	4	-1	3	3	4
WC10-0007	4	8	2	2	6	-1	-1	4	3	-1	2	2	3
WC10-0008	6	52	2	2	9	2	3	5	5	-1	3	3	4
WC10-0009	5	37	2	2	8	5	3	5	5	-1	3	3	4
WC10-0010	6	51	3	2	10	5	3	6	6	-1	3	3	5
WC10-0011	4	26	2	2	6	7	2	4	4	-1	2	3	3
WC10-0012	7	32	2	3	11	8	3	6	6	-1	3	3	5
WC10-0013	6	73	2	2	10	12	3	6	5	-1	3	3	5
WC10-0014	4	52	2	2	7	12	3	4	4	-1	3	3	4
WC10-0015	3	65	3	2	4	53	3	3	3	-1	3	2	3
WC10-0016	4	13	2	2	6	3	2	4	4	-1	2	2	3
WC10-0017	9	63	3	3	14	5	3	8	7	-1	4	4	6
WC10-0018	5	37	2	2	8	7	2	5	5	-1	2	3	4
WC10-0019	5	11	2	2	8	-1	2	5	4	-1	2	2	3
WC10-0020	6	32	2	2	10	2	3	6	5	-1	2	3	4
WC10-0020-R	5	41	3	2	9	23	3	6	5	-1	3	3	4
WC10-0021	3	38	2	3	4	31	3	3	3	-1	2	2	3
WC10-0022	6	44	2	2	11	3	3	7	6	-1	3	3	5
WC10-0023	6	51	2	2	10	7	3	6	5	-1	3	3	4
WC10-0024	6	50	2	2	8	4	-1	5	5	-1	2	3	4
WC10-0025	4	21	2	2	6	-1	-1	4	4	-1	2	2	3
WC10-0025A	7	53	2	3	10	3	3	6	5	-1	3	3	5
WC10-0026	5	41	2	2	10	3	3	7	5	-1	3	3	4
WC10-0027	7	29	2	3	11	5	2	7	6	-1	3	3	4
WC10-0028	8	36	2	2	13	14	2	7	6	-1	3	3	4
WC10-0029	8	17	2	2	13	5	2	7	7	-1	3	4	5
WC10-0030	8	40	3	4	14	8	3	8	7	1	5	4	7
WC10-0031	8	29	2	3	14	13	3	7	7	-1	2	3	4
WC10-0032	7	80	3	3	12	21	3	7	6	-1	3	3	5
WC10-0033	4	60	2	3	7	20	2	4	4	-1	3	2	4
WC10-0034	3	34	2	2	6	6	2	4	4	-1	2	2	3
WC10-0034-R	3	35	2	2	5	9	2	3	3	-1	2	2	3
WC10-0035	6	77	3	3	10	24	3	6	5	-1	3	3	5
WC10-0036	5	79	3	3	9	61	3	5	5	-1	3	3	4
WC10-0037	9	82	3	3	16	15	3	8	8	-1	3	4	5
WC10-0038	6	59	2	2	10	14	2	7	6	-1	3	3	4
WC10-0039	6	35	2	2	9	11	2	6	5	-1	2	3	4
WC10-0040	4	49	2	3	6	37	2	4	4	-1	3	3	4
WC10-0041	6	59	3	3	9	23	2	5	5	-1	3	3	5
WC10-0042	9	36	2	2	14	3	2	7	6	-1	2	3	5
WC10-0043	4	37	2	2	5	27	2	4	4	-1	2	2	3
WC10-0044	3	32	2	2	5	7	2	3	3	-1	2	2	3
WC10-0045	4	37	2	3	7	9	2	4	4	-1	2	2	3
WC10-0046	2	38	2	2	4	26	2	3	3	-1	2	2	3
WC10-0047	3	31	2	3	5	21	2	3	3	-1	2	2	3
WC10-0048	5	21	2	3	9	2	2	5	5	-1	2	3	4
WC10-0049	5	22	2	2	8	1	2	5	4	-1	2	3	4
WC10-0049-R	4	-1	1	2	6	-1	2	4	4	-1	2	2	3

	092 - LPH	093 - LA	094 - LBI	095 - MAR	096 - LPH	097 - HBA	098 - THI	099 - LPH	100 - LPH	101 - MAR	102 - MBJ	103 - LPH	104 - MAR
WC10-0050	6	24	2	2	9	-1	2	5	5	-1	2	3	4
WC10-0050A	3	18	2	2	5	-1	2	3	4	-1	2	2	3
WC10-0051	4	36	2	2	6	10	2	4	4	-1	2	2	3
WC10-0052	4	41	2	2	7	13	2	4	4	-1	2	3	3
WC10-0053	3	12	2	2	4	1	2	3	3	-1	2	2	2
WC10-0054	3	23	2	2	4	9	2	3	3	-1	2	2	3
WC10-0055	3	18	2	2	5	5	2	3	3	-1	2	2	3
WC10-0056	3	19	2	2	5	6	2	3	3	-1	2	2	3
WC10-0057	8	18	2	2	13	3	2	6	6	-1	2	3	4
WC10-0058	15	58	3	3	22	7	3	10	10	-1	3	5	8
WC10-0059	8	9	2	2	13	-1	2	7	6	-1	3	3	5
WC10-0060	8	43	2	3	12	12	2	7	6	-1	4	3	6
WC10-0061	10	71	2	3	15	7	3	8	7	-1	4	4	7
WC10-0062	6	35	2	3	11	35	2	6	5	-1	3	3	5
WC10-0063	4	25	2	2	8	5	2	5	4	-1	2	3	4
WC10-0063-R	4	20	2	2	7	4	2	4	5	-1	2	2	3
WC10-0064	6	19	2	2	11	6	-1	6	6	-1	2	3	4
WC10-0065	4	42	2	4	7	38	-1	5	4	-1	2	3	4
WC10-0066	3	17	2	1	5	6	2	3	3	-1	2	2	3
WC10-0067	3	13	1	1	5	2	1	4	4	-1	2	2	3
WC10-0068	4	29	2	2	6	21	2	4	4	-1	2	3	3
WC10-0069	9	62	3	3	15	16	3	8	8	-1	5	5	8
WC10-0070	7	43	2	2	12	10	2	6	6	-1	4	4	7
WC10-0071	9	55	3	2	16	39	2	8	8	-1	4	4	6
WC10-0072	11	92	3	3	18	68	3	10	9	-1	5	5	9
WC10-0073	11	68	3	3	18	17	2	9	9	-1	5	5	9
WC10-0074	10	39	2	3	17	9	2	9	8	-1	3	4	7
WC10-0075	6	22	2	2	11	8	2	6	6	-1	3	3	5
WC10-0075A	15	23	2	3	29	4	-1	14	14	-1	4	7	15
WC10-0076	16	123	4	3	29	24	4	15	13	1	7	7	14
WC10-0077	3	41	2	2	5	30	2	4	4	-1	3	2	4
WC10-0077-R	3	43	2	2	5	33	2	4	3	-1	3	2	4
WC10-0078	3	57	2	2	6	14	3	4	4	-1	4	3	5
WC10-0079	1	11	1	1	2	8	2	2	2	-1	2	1	2
WC10-0080	4	12	1	2	7	-1	2	4	4	-1	2	2	3
WC10-0081-5268211	6	49	2	17	11	27	7	7	6	-1	2	4	11
WC10-0081-5268237	6	46	2	2	11	35	2	7	6	-1	3	3	5
WC10-0085	8	92	3	3	13	23	4	8	6	-1	4	4	6
WC10-0086	4	46	2	2	6	33	2	4	4	-1	3	2	4
WC10-0087	3	22	2	2	5	17	2	3	3	-1	2	2	2
WC10-0088	4	28	2	2	7	5	2	4	4	-1	2	3	3
WC10-0089	4	92	3	3	7	67	3	5	4	-1	4	3	5
WC10-0090	3	36	2	1	5	19	2	3	3	-1	2	2	3
WC10-0091	4	39	2	2	5	4	2	4	4	-1	3	2	3
WC10-0091-R	4	36	2	-1	6	7	-1	4	4	-1	2	2	3
WC10-0092	5	36	2	2	8	5	2	5	4	-1	2	3	3
WC10-0093	6	45	2	2	10	4	2	6	5	-1	3	3	5
WC10-0094	9	56	3	3	16	9	3	8	7	-1	5	4	9
WC10-0095	10	31	2	3	19	8	3	10	8	-1	4	5	9
WC10-0096	10	32	2	3	16	8	-1	8	7	-1	3	4	7
WC10-0097	9	42	2	1	16	10	-1	9	8	-1	4	4	9
WC10-0098	11	43	2	1	19	2	-1	11	9	-1	3	4	6
WC10-0099	9	23	2	2	18	5	2	9	8	-1	3	5	7
WC10-0100	6	35	2	4	9	6	2	5	5	-1	3	3	4

	092 - LPH	093 - LA	094 - LBI	095 - MAR	096 - LPH	097 - HBA	098 - THI	099 - LPH	100 - LPH	101 - MAR	102 - MBJ	103 - LPH	104 - MAR
WC10-0100A	3	21	2	3	5	8	3	4	4	-1	2	3	8
WC10-0101	4	18	2	2	6	3	3	5	8	-1	2	3	5
WC10-0102	4	17	2	2	7	4	2	5	4	-1	2	3	3
WC10-0103	12	25	2	3	21	1	-1	11	10	-1	3	5	9
WC10-0104	11	45	2	2	17	5	-1	9	8	-1	3	4	7
WC10-0105	8	18	2	2	14	13	-1	9	7	-1	3	4	5
WC10-0105-R	9	43	2	-1	16	10	3	9	8	-1	3	4	6
WC10-0106	4	43	2	2	7	7	2	4	4	-1	3	3	4
WC10-0107	7	31	2	-1	12	10	2	6	6	-1	3	3	5
WC10-0108	5	33	2	-1	7	10	2	5	4	-1	3	2	5
WC10-0109	3	42	2	2	5	4	2	4	4	-1	3	2	4
WC10-0110	5	9	2	-1	9	5	-1	5	5	-1	3	3	5
WC10-0111	7	18	2	2	13	13	2	7	7	-1	3	4	5
WC10-0112	8	22	2	2	14	5	3	8	7	-1	4	4	7
WC10-0113	4	12	2	2	6	-1	2	4	4	-1	3	2	4
WC10-0114	8	22	2	-1	14	5	2	8	7	-1	3	4	6
WC10-0115	11	42	2	2	20	5	3	11	9	-1	4	5	7
WC10-0116	9	15	2	2	15	-1	2	9	7	-1	3	4	6
WC10-0117	5	52	2	2	8	40	3	5	4	-1	3	3	4
WC10-0118	4	34	2	2	7	7	2	4	4	-1	2	2	3
WC10-0119	8	28	2	2	13	17	2	7	6	-1	3	3	5
WC10-0120	5	44	2	2	9	6	3	5	5	-1	3	3	4
WC10-0120-R	6	53	2	2	11	7	3	6	5	-1	3	3	5
WC10-0121	19	56	3	3	36	19	4	16	14	-1	6	6	11
WC10-0122	12	-1	2	2	24	-1	2	13	10	-1	2	5	6
WC10-0123	12	27	3	2	21	8	3	12	10	-1	4	5	8
WC10-0124	14	38	3	2	25	24	3	14	11	-1	4	5	8
WC10-0125	10	71	3	-1	18	27	3	10	9	-1	4	4	7
WC10-0126	9	22	2	2	16	10	3	9	7	-1	3	4	6
WC10-0127	5	66	2	2	8	16	3	5	5	-1	3	3	4
WC10-0128	12	103	3	1	17	32	4	9	8	-1	5	4	10
WC10-0129	11	32	3	-1	11	18	3	11	9	-1	4	5	8
WC10-0130	12	49	3	2	22	20	4	11	10	-1	4	5	9
WC10-0131	12	32	3	3	23	8	3	11	11	-1	4	6	10
WC10-0132	6	27	2	2	12	6	2	7	6	-1	4	4	7
WC10-0133	5	21	2	2	10	13	2	7	5	-1	3	3	5
WC10-0134	3	73	3	2	6	65	5	5	4	-1	4	2	4
WC10-0135	2	59	3	2	4	52	3	3	3	-1	3	2	3
WC10-0135-R	2	54	3	2	4	49	3	3	3	-1	3	2	4
WC10-0136	4	20	2	2	7	10	3	4	4	-1	3	2	3
WC10-0137	5	68	3	2	8	33	4	8	5	-1	4	3	6
WC10-0138	2	32	2	2	4	22	2	3	3	-1	3	2	4
WC10-0139	3	56	2	2	6	5	3	4	4	-1	3	2	4
WC10-0140	2	48	2	-1	4	37	2	3	3	-1	3	2	4
WC10-0144	6	103	3	2	11	78	4	7	6	-1	4	4	7
WC10-0145	6	110	3	2	11	18	4	7	6	-1	5	3	7
WC10-0146	3	2	2	2	6	-1	2	4	4	-1	2	2	3
WC10-0147	3	49	2	2	6	7	2	4	4	-1	3	2	3
WC10-0148	4	38	2	2	8	1	2	5	5	-1	3	3	4
WC10-0149	5	10	2	-1	8	13	2	5	5	-1	3	3	5
WC10-0150	4	13	2	2	7	6	2	5	4	-1	3	3	3
WC10-0150-R	4	8	2	2	6	-1	2	4	4	-1	2	3	3
WC10-0150A	4	11	2	1	6	-1	2	4	4	-1	2	2	3
WC10-0151	5	23	2	-1	5	8	2	5	5	-1	3	3	4

	092 - LPH	093 - LA	094 - LBI	095 - MAR	096 - LPH	097 - HBA	098 - THI	099 - LPH	100 - LPH	101 - MAR	102 - MBJ	103 - LPH	104 - MAR
WC10-0152	4	20	2	-1	5	3	2	4	3	-1	3	2	3
WC10-0153	6	18	2	-1	9	8	2	5	8	-1	2	3	4
WC10-0154	6	30	2	2	11	3	2	7	5	3	3	3	5
WC10-0155	4	8	2	2	8	-1	2	5	4	-1	2	3	3
WC10-0156	5	35	2	-1	8	2	3	5	5	-1	3	3	4
WC10-0157	3	60	2	2	5	46	3	4	4	-1	2	2	4
WC10-0158	5	6	2	2	8	-1	2	5	4	-1	2	3	3
WC10-0159	8	24	2	3	14	2	3	8	7	-1	2	4	4
WC10-0160	5	20	2	2	7	12	2	5	4	-1	2	3	3
WC10-0161	6	77	3	-1	9	2	3	5	5	-1	3	3	4
WC10-0162	3	43	2	2	5	8	3	3	3	-1	3	2	3
WC10-0163	4	9	2	2	7	-1	2	5	4	-1	2	3	3
WC10-0164	3	34	2	2	5	28	2	4	3	-1	2	2	2
WC10-0164-R	3	33	2	2	5	26	2	4	4	-1	2	2	3
WC10-0165	4	42	2	2	6	33	2	4	4	-1	3	2	3
WC10-0166	3	46	2	2	5	8	2	3	3	-1	3	2	3
WC10-0167	5	63	3	3	7	12	3	4	4	-1	3	2	3
WC10-0168	4	38	2	1	6	4	2	4	4	-1	3	2	3
WC10-0169	2	57	3	4	3	47	1	3	3	-1	3	2	5
WC10-0170	3	30	2	2	5	23	2	4	3	-1	2	2	2
WC10-0171	3	11	2	2	6	4	2	4	4	-1	2	2	3
WC10-0172	3	26	2	2	5	19	2	3	3	-1	2	2	2
WC10-0173	2	35	2	2	4	27	2	3	3	-1	2	2	2
WC10-0174	5	62	3	2	7	11	3	4	4	-1	4	2	3
WC10-0175	4	30	2	2	6	6	2	3	3	-1	3	2	3
WC10-0176	3	22	2	2	5	5	2	4	4	-1	2	2	3
WC10-0177	4	53	2	2	6	22	2	4	4	-1	3	2	3
WC10-0178	5	55	2	2	7	8	2	4	4	-1	3	2	3
WC10-0179	5	80	3	3	7	24	3	4	4	-1	3	2	3
WC10-0180	4	34	2	2	6	7	2	4	4	-1	2	2	3
WC10-0181	4	13	2	2	7	3	-1	4	4	-1	2	2	3
WC10-0182	5	52	2	2	8	14	2	5	4	-1	3	2	3
WC10-0183	4	35	2	2	7	11	2	4	4	-1	2	2	3
WC10-0184	6	48	2	2	11	11	3	6	5	-1	3	3	5
WC10-0185	3	32	2	2	6	7	2	3	3	-1	2	2	3
WC10-0185-R	3	30	2	2	5	23	2	4	3	-1	2	2	3
WC10-0186	4	27	2	2	7	4	2	4	4	-1	2	2	3
WC10-0187	3	26	2	2	5	21	2	4	3	-1	2	2	2
WC10-0188	6	34	2	2	9	6	2	5	4	-1	2	3	3
WC10-0189	4	10	2	2	7	16	2	4	4	-1	2	2	3
WC10-0190	3	15	2	2	4	11	1	3	3	-1	2	2	3
WC10-0191	2	10	1	2	4	8	1	3	3	-1	2	2	3
WC10-0192	2	11	1	2	3	9	1	3	2	-1	2	2	2
WC10-0193	4	19	2	-1	5	8	2	5	4	-1	2	2	3
WC10-0194	4	7	1	2	6	2	2	4	4	-1	2	2	3
WC10-0195	2	6	1	2	2	7	1	2	2	-1	2	2	2
WC10-0196	4	6	1	-1	6	4	2	4	3	-1	3	2	3
WC10-0197	3	4	2	-1	4	6	2	3	3	-1	3	2	2
WC10-0198	4	-1	2	2	6	-1	2	4	4	-1	3	2	3
WC10-0199	3	-1	1	2	4	-1	2	3	3	-1	2	2	2
WC10-0200	2	15	1	2	2	26	1	2	2	-1	3	2	2
WC10-0200-R	2	16	2	2	3	25	2	2	2	-1	3	2	3
WC10-0202	6	23	2	2	10	8	-1	6	5	-1	3	3	4
WC10-0203	5	10	2	2	7	3	2	5	5	-1	2	2	3

	092 - LPH	093 - LA	094 - LBI	095 - MAR	096 - LPH	097 - HBA	098 - THI	099 - LPH	100 - LPH	101 - MAR	102 - MBJ	103 - LPH	104 - MAR
WC10-0204	4	3	1	2	6	2	2	4	4	-1	2	2	3
WC10-0205	9	32	2	2	16	3	3	9	7	-1	3	4	4
WC10-0206	4	3	2	2	5	1	2	4	3	-1	2	2	3
WC10-0207	5	63	3	3	8	15	3	5	4	-1	3	3	5
WC10-0208	4	-1	2	2	6	-1	2	4	4	-1	3	2	3
WC10-0209	9	-1	2	2	13	-1	2	7	6	-1	3	3	5
WC10-0210	4	-1	2	2	6	-1	2	4	4	-1	2	2	3
WC10-0211	2	12	-1	2	3	14	-1	2	2	-1	2	2	2
WC10-0212	6	-1	2	2	10	-1	2	6	5	-1	3	3	4
WC10-0213	7	-1	2	2	12	-1	2	7	8	-1	3	3	5
WC10-0214	7	-1	2	3	10	-1	2	6	6	-1	3	3	5
WC10-0215	4	-1	1	2	6	-1	2	4	4	-1	2	2	3
WC10-0216	2	-1	2	2	4	-1	2	3	3	-1	2	2	3
WC10-0216-R	2	-1	2	2	4	-1	2	3	3	-1	2	2	3
WC10-0217	2	40	2	2	4	67	-1	3	3	-1	4	2	3
WC10-0218	7	-1	2	2	12	-1	2	7	6	-1	4	3	5
WC10-0219	6	-1	2	1	10	-1	2	6	5	-1	3	3	4
WC10-0220	8	-1	2	2	14	-1	2	8	8	-1	3	3	5
WC10-0221	6	-1	2	2	8	-1	2	5	4	-1	2	3	4
WC10-0222	5	38	2	2	8	15	2	5	4	-1	3	3	4
WC10-0223	5	-1	2	2	8	-1	-1	5	4	-1	2	3	4
WC10-0224	6	45	2	2	8	7	2	5	4	-1	3	2	4
WC10-0225	3	69	2	3	5	54	-1	3	3	-1	3	2	3
WC10-0225A	10	85	3	2	11	-1	4	6	5	-1	4	3	6
WC10-0226	8	-1	2	3	13	-1	3	7	6	-1	3	4	4
WC10-0227	3	23	2	2	5	18	-1	3	4	-1	2	2	2
WC10-0228	9	19	2	2	15	-1	3	8	7	-1	3	3	5
WC10-0229	5	-1	2	2	8	-1	2	5	4	-1	3	3	3
WC10-0230	9	39	2	2	14	19	3	8	6	-1	3	3	4
WC10-0230-R	6	15	2	2	11	-1	2	6	5	-1	2	3	4
WC10-0231	6	68	2	2	11	17	3	6	5	-1	3	3	4
WC10-0232	5	33	2	2	8	6	2	5	4	-1	2	2	3
WC10-0233	6	28	2	2	10	22	2	6	5	-1	2	3	3
WC10-0234	7	31	2	2	12	19	2	7	8	-1	2	3	4
WC10-0235	6	33	2	2	11	3	2	6	5	-1	2	3	4
WC10-0236	13	45	2	9	23	27	6	13	10	-1	3	5	7
WC10-0237	5	42	2	2	8	17	2	5	4	-1	2	3	4
WC10-0238	6	16	2	2	11	6	-1	6	5	-1	2	3	4
WC10-0239	4	20	2	2	7	9	2	5	4	-1	2	2	3
WC10-0240	4	8	2	2	7	2	2	4	4	-1	2	2	2
WC10-0241	4	10	2	2	7	2	2	4	4	-1	2	2	2
WC10-0242	4	69	3	2	6	12	3	4	4	-1	2	2	4
WC10-0243	4	-1	2	2	6	6	2	4	3	-1	3	2	3
WC10-0244	5	23	2	2	8	13	3	5	5	-1	2	2	4
WC10-0245	2	50	2	2	3	38	2	2	3	-1	3	2	4
WC10-0245-R	2	48	2	2	3	39	2	2	3	-1	3	2	4
WC10-0246	4	3	2	2	6	-1	2	4	3	-1	3	2	3
WC10-0247	5	19	2	2	8	4	2	5	4	-1	2	2	3
WC10-0248	3	50	2	2	5	24	2	4	3	-1	3	2	4
WC10-0249	4	84	3	3	7	60	3	4	4	-1	3	2	5
WC10-0250	2	34	2	2	3	8	2	2	2	-1	2	2	2
WC10-0250A	4	40	2	2	7	20	-1	4	4	-1	2	2	4
WC10-0251	3	9	1	2	5	12	2	3	3	-1	2	2	3
WC10-0252	5	17	2	2	9	-1	2	5	4	-1	2	3	4

	092 - LPH	093 - LA	094 - LBI	095 - MAR	096 - LPH	097 - HBA	098 - THI	099 - LPH	100 - LPH	101 - MAR	102 - MBJ	103 - LPH	104 - MAR
WC10-0253	5	43	2	2	8	13	2	5	4	-1	3	3	4
WC10-0254	5	-1	2	2	8	-1	2	5	4	-1	3	2	4
WC10-0255	5	31	2	2	9	2	2	5	5	-1	3	3	4
WC10-0256	5	18	2	2	9	3	2	5	5	-1	3	3	4
WC10-0257	2	-1	2	2	3	6	2	2	3	-1	2	2	3
WC10-0258	3	27	2	2	5	21	2	3	3	-1	2	2	3
WC10-0259	3	20	2	4	5	22	2	4	3	-1	3	2	4
WC10-0259-R	5	44	2	3	7	57	3	4	4	-1	3	2	5
WC10-0260	2	36	2	2	3	12	2	2	3	-1	2	2	3
WC10-0261	5	31	2	3	8	22	2	5	4	-1	3	3	4
WC10-0262	7	28	2	2	13	2	3	7	6	-1	3	3	6
WC10-0263	5	16	2	2	7	9	2	4	4	-1	2	3	3
WC10-0264	5	36	2	2	9	6	2	6	5	-1	2	3	4
WC10-0265	4	15	2	3	6	3	2	4	4	-1	2	2	3
WC10-0266	7	58	2	3	12	16	2	7	6	-1	3	3	4
WC10-0267	4	44	2	2	7	33	2	4	4	-1	2	2	3
WC10-0268	10	45	2	4	18	4	-1	9	8	-1	3	5	6
WC10-0269	4	19	2	2	6	3	2	4	4	-1	2	2	2
WC10-0270	4	18	2	2	6	4	2	4	3	-1	2	2	2
WC10-0271	6	42	2	2	9	15	2	6	5	-1	3	3	4
WC10-0272	11	60	2	2	14	-1	3	6	6	-1	3	3	5
WC10-0273	4	-1	2	2	7	-1	-1	3	3	-1	2	2	3
WC10-0274	7	5	2	2	11	-1	2	6	5	-1	3	3	5
WC10-0274-R	8	-1	3	3	12	-1	-1	6	5	-1	3	3	6
WC10-0275	4	36	2	3	6	61	2	3	4	-1	3	2	4
WC10-0275A	4	8	2	2	7	-1	2	4	4	-1	2	2	3
WC10-0276	7	-1	2	-1	11	-1	2	7	6	-1	2	3	4
WC10-0277	6	24	2	2	9	3	2	5	4	-1	2	3	3
WC10-0278	4	-1	1	2	6	-1	2	3	4	-1	2	2	3
WC10-0279	7	-1	1	2	11	-1	2	5	5	-1	2	3	4
WC10-0280	5	-1	2	2	8	-1	2	4	4	-1	2	2	3
WC10-0281	6	-1	2	2	10	-1	2	5	5	-1	3	3	4
WC10-0282	6	31	2	2	10	11	2	5	5	-1	3	3	4
WC10-0283	4	-1	1	1	7	-1	1	4	4	-1	2	2	3
WC10-0284	5	3	2	2	8	-1	2	5	4	-1	3	3	4
WC10-0285	8	17	2	3	12	15	2	6	6	-1	4	3	5
WC10-0286	3	32	2	3	6	24	2	3	3	-1	2	2	3
WC10-0287	7	68	2	2	11	10	2	6	5	-1	3	3	4
WC10-0288	8	39	2	3	13	8	2	6	6	-1	3	3	5
WC10-0288-R	8	-1	2	2	14	-1	2	7	6	-1	3	3	4
WC10-0289	6	-1	2	2	10	-1	2	5	5	-1	2	3	3
WC10-0290	7	23	2	2	12	-1	2	6	8	-1	3	3	4
WC10-0291	6	-1	2	2	10	-1	2	4	5	-1	2	3	4
WC10-0292	5	-1	2	2	8	-1	2	4	4	-1	2	2	3
WC10-0293	5	8	2	2	8	-1	2	4	4	-1	2	3	3
WC10-0294	3	-1	2	1	5	-1	1	3	3	-1	2	2	3
WC10-0295	4	-1	1	2	7	-1	2	3	4	-1	2	2	3
WC10-0296	4	4	2	2	7	5	2	4	4	-1	2	2	3
WC10-0297	7	3	2	2	10	4	2	5	5	-1	3	3	3
WC10-0298	4	42	2	19	7	59	6	6	4	-1	3	2	4
WC10-0299	7	25	2	3	12	12	2	7	5	-1	2	3	3
WC10-0300	6	9	1	2	9	5	1	6	5	-1	2	3	3
WC10-0300A	6	25	2	2	10	4	2	6	5	-1	2	3	4
WC10-0301	3	21	2	2	5	17	2	3	3	-1	2	2	2

	092 - LPH	093 - LA	094 - LBI	095 - MAR	096 - LPH	097 - HBA	098 - THI	099 - LPH	100 - LPH	101 - MAR	102 - MBJ	103 - LPH	104 - MAR
WC10-0302	4	22	2	2	7	15	2	4	4	-1	2	2	3
WC10-0302-R	4	18	2	2	6	2	2	4	3	-1	2	2	3
WC10-0303	6	35	2	2	7	5	2	4	4	-1	2	2	3
WC10-0304	6	36	2	2	8	2	2	4	4	-1	2	2	3
WC10-0305	3	1	1	2	4	-1	1	3	3	-1	2	2	2
WC10-0306	3	12	2	2	4	2	2	3	3	-1	2	2	2
WC10-0307	3	5	1	2	4	1	1	3	2	-1	2	2	2
WC10-0308	3	3	-1	2	4	-1	2	3	3	-1	2	2	2
WC10-0309	3	1	1	2	4	-1	2	3	3	-1	2	2	2
WC10-0310	3	-1	-1	2	4	-1	2	3	3	-1	2	2	2
WC10-0311	2	13	2	2	3	12	1	2	2	-1	2	2	2
WC10-0312	6	-1	2	2	8	-1	2	4	4	-1	3	3	4
WC10-0313	3	-1	1	2	4	-1	1	2	3	-1	2	2	2
WC10-0314	2	-1	-1	2	3	-1	1	2	2	-1	2	2	2
WC10-0315	3	7	2	2	5	9	1	3	3	-1	3	2	3
WC10-0316	4	-1	2	2	6	-1	2	3	4	-1	2	2	2
WC10-0317	2	7	1	2	3	12	1	2	2	-1	2	2	2
WC10-0317-R	2	12	2	2	3	9	1	2	2	-1	2	2	2
WC10-0318	4	14	1	2	5	2	1	3	3	-1	2	2	2
WC10-0319	2	4	1	2	3	3	1	2	2	-1	2	2	2
WC10-0320	3	3	2	2	4	-1	2	2	3	-1	2	2	2
WC10-0321	3	4	1	2	4	5	1	3	3	-1	2	2	2
WC10-0322	2	65	2	2	3	19	2	3	2	-1	3	2	2
WC10-0323	3	8	-1	2	5	2	2	4	3	-1	2	2	3
WC10-0324	4	8	2	2	5	5	2	3	3	-1	3	2	3
WC10-0325	3	11	1	2	4	7	1	3	3	-1	2	2	2
WC10-0325A	3	19	2	2	5	6	1	3	3	-1	2	2	2
WC10-0326	2	26	2	3	3	22	2	2	2	-1	2	2	3
WC10-0327	3	23	2	2	5	26	2	2	3	-1	2	2	3
WC10-0328	2	60	2	2	3	47	-1	3	3	-1	3	2	3
WC10-0329	2	22	2	2	2	34	2	2	2	-1	3	2	3
WC10-0330	2	16	2	2	2	24	1	2	2	-1	2	2	2
WC10-0331	2	18	1	2	3	19	2	2	3	-1	2	2	3
WC10-0331-R	2	10	2	2	3	10	1	2	2	-1	2	2	2
WC10-0332	2	18	2	2	3	8	1	2	2	-1	2	2	2
WC10-0333	2	12	1	2	3	17	-1	2	2	-1	2	2	2
WC10-0334	3	56	2	2	4	33	2	2	3	-1	3	2	3
WC10-0335	2	14	2	2	4	10	2	3	3	-1	3	2	3
WC10-0336	2	1	1	2	3	2	2	2	3	-1	2	2	3
WC10-0337	3	19	2	2	4	6	1	3	3	-1	2	2	3
WC10-0338	2	6	1	2	3	6	1	2	3	-1	2	2	2
WC10-0339	2	19	1	2	3	7	1	2	3	-1	3	2	3
WC10-0340	2	10	1	2	3	9	1	2	2	-1	2	2	2
WC10-0341	2	7	2	2	4	8	2	2	3	-1	2	2	2
WC10-0342	3	-1	1	2	5	-1	2	3	3	-1	2	2	3
WC10-0343	3	9	2	2	5	15	2	3	3	-1	2	2	3
WC10-0344	2	12	1	2	3	9	2	2	2	-1	3	2	3
WC10-0345	3	38	2	3	5	14	2	4	3	-1	3	2	3
WC10-0346	2	25	2	2	4	15	2	3	3	-1	2	2	2
WC10-0346-R	2	23	2	2	4	4	2	2	3	-1	2	2	2
WC10-0347	2	9	1	2	3	2	1	3	3	-1	2	2	2
WC10-0348	4	4	1	2	5	3	1	3	3	-1	2	2	2
WC10-0349	3	20	2	2	4	11	1	3	3	-1	2	2	2
WC10-0350	3	-1	1	2	5	2	1	3	3	-1	2	2	3

	092 - LPH	093 - LA	094 - LBI	095 - MAR	096 - LPH	097 - HBA	098 - THI	099 - LPH	100 - LPH	101 - MAR	102 - MBJ	103 - LPH	104 - MAR
WC10-0351	4	-1	2	2	6	-1	2	4	4	-1	2	2	3
WC10-0352	3	4	1	2	4	8	1	3	3	-1	2	2	2
WC10-0353	2	15	2	2	4	12	2	3	3	-1	2	2	2
WC10-0354	2	10	1	1	3	8	1	2	3	-1	2	2	3
WC10-0355	2	6	1	2	3	11	1	3	3	-1	2	2	3
WC10-0356	2	2	2	2	3	13	2	2	3	-1	2	2	3
WC10-0357	2	8	1	1	3	3	1	2	2	-1	2	2	2
WC10-0358	2	12	1	2	3	10	2	3	3	-1	2	2	3
WC10-0359	2	11	2	2	3	10	1	2	2	-1	2	2	2
WC10-0360	2	5	1	2	3	8	1	2	2	-1	2	2	2
WC10-0361	3	-1	1	2	4	-1	1	2	3	-1	2	2	2
WC10-0361-R	3	-1	1	2	3	-1	2	2	2	-1	2	2	2
WC10-0362	3	2	2	2	4	3	2	2	2	-1	2	2	3
WC10-0363	4	-1	2	2	4	-1	2	3	3	-1	2	2	3
WC10-0364	3	-1	2	2	4	-1	2	2	3	-1	2	2	2
WC10-0365	3	21	2	2	4	16	2	3	3	-1	2	2	2
WC10-0366	3	-1	1	1	4	-1	1	3	3	-1	2	2	2
WC10-0367	3	-1	2	2	4	-1	2	3	3	-1	2	2	3
WC10-0368	3	15	1	2	4	5	2	3	3	-1	2	2	3
WC10-0369	3	2	1	2	4	-1	1	3	3	-1	2	2	2
WC10-0370	3	-1	1	2	4	-1	2	3	2	-1	2	2	3
WC10-0371	2	17	1	2	3	27	1	2	2	-1	2	2	3
WC10-0372	3	8	1	2	3	7	2	2	2	-1	2	2	3
WC10-0373	2	7	1	2	3	7	1	2	3	-1	2	2	2
WC10-0374	2	21	2	2	4	9	1	3	3	-1	2	2	2
WC10-0375	2	32	2	3	3	25	2	2	3	-1	2	2	3
WC10-0375A	2	46	2	3	4	39	2	3	3	-1	3	2	3
WC10-0376	3	-1	2	2	4	-1	2	3	3	-1	2	2	2
WC10-0376-R	3	7	2	2	4	6	2	3	3	-1	2	2	2
WC10-0377	3	-1	2	2	4	-1	2	3	3	-1	2	2	3
WC10-0378	3	16	2	2	4	-1	2	3	3	-1	2	2	2
WC10-0379	3	8	1	2	4	2	2	3	3	-1	2	2	2
WC10-0380	3	-1	2	2	5	-1	2	3	3	-1	2	2	3
WC10-0381	10	94	3	3	16	18	3	7	7	-1	4	4	8
WC10-0382	6	36	2	2	9	3	2	5	5	-1	3	3	4
WC10-0383	7	58	2	2	12	5	2	6	6	-1	3	3	6
WC10-0384	7	48	2	2	13	2	2	6	6	-1	3	3	5
WC10-0385	6	71	3	3	11	11	3	6	6	-1	3	3	7
WC10-0386	3	22	2	2	5	9	2	4	4	-1	2	2	3
WC10-0387	3	18	2	2	4	7	2	3	3	-1	2	2	3
WC10-0388	2	16	2	2	4	6	2	3	3	-1	2	2	3
WC10-0389	3	19	2	2	5	3	2	3	3	-1	2	2	2
WC10-0390	2	16	2	2	4	11	2	3	3	-1	2	2	2
WC10-0390-R	2	18	2	2	4	3	2	3	3	-1	2	2	3
WC10-0391	3	26	2	2	4	23	2	4	4	-1	2	2	3
WC10-0392	2	19	2	2	3	5	2	3	3	-1	2	2	2
WC10-0393	5	26	2	2	8	7	2	5	4	-1	2	3	3
WC10-0394	11	131	3	4	13	13	3	7	6	-1	4	4	9
WC10-0395	2	25	2	2	3	5	2	2	2	-1	2	2	3
WC10-0396	3	28	2	2	4	18	2	3	3	-1	2	2	3
WC10-0397	4	26	2	2	6	2	2	4	4	-1	2	2	3
WC10-0398	4	65	2	2	7	44	2	4	4	-1	3	2	4
WC10-0399	3	80	3	2	4	57	3	3	3	-1	3	2	3
WC10-0400	6	81	3	3	10	17	2	5	5	-1	3	3	4

	092 - LPH	093 - LA	094 - LBI	095 - MAR	096 - LPH	097 - HBA	098 - THI	099 - LPH	100 - LPH	101 - MAR	102 - MBJ	103 - LPH	104 - MAR
WC10-0400A	7	76	3	3	11	22	3	5	5	-1	3	3	4
WC10-0401	7	60	2	3	10	4	2	6	8	-1	3	3	5
WC10-0402	7	56	2	3	9	5	-1	5	5	-1	3	3	5
WC10-0403	3	35	2	2	4	26	2	3	3	-1	2	2	3
WC10-0404	2	24	2	2	2	16	2	2	2	-1	2	2	2
WC10-0404-R	2	33	2	2	3	24	2	2	2	-1	2	2	2
WC10-0405	7	75	3	3	12	11	2	6	6	-1	3	3	6
WC10-0406	7	103	3	2	10	13	3	6	5	-1	3	3	5
WC10-0407	6	111	3	3	10	76	3	6	5	-1	4	3	6
WC10-0408	5	77	2	2	7	23	2	4	4	-1	3	3	5
WC10-0409	4	58	2	2	7	8	2	4	4	-1	3	3	4
WC10-0410	3	29	2	2	4	9	2	3	3	-1	2	2	3
WC10-0411	3	22	2	2	4	15	2	3	3	-1	2	2	3
WC10-0412	2	30	2	2	4	5	2	3	3	-1	2	2	3
WC10-0413	3	39	2	3	6	6	2	4	4	-1	2	2	4
WC10-0414	3	27	2	2	4	19	2	3	3	-1	2	2	3
WC10-0415	2	15	1	1	3	11	1	2	2	-1	2	2	2
WC10-0416	2	52	3	3	3	40	3	3	2	-1	2	2	3
WC10-0417	8	142	4	3	15	48	5	8	7	-1	4	4	9
WC10-0418	4	85	3	2	7	60	3	5	4	-1	3	3	4
WC10-0419	2	24	2	2	3	19	2	3	3	-1	2	2	2
WC10-0419-R	2	23	2	2	3	18	2	3	2	-1	2	2	2
WC10-0420	2	29	2	2	3	24	2	2	3	-1	2	2	2
WC10-0421	4	93	3	2	6	76	3	4	4	-1	3	2	4
WC10-0422	4	124	3	2	8	104	4	5	4	-1	3	3	5
WC10-0423	5	90	3	2	8	67	3	5	4	-1	3	3	4
WC10-0424	5	84	3	2	8	17	3	5	4	-1	3	3	4
WC10-0425	5	93	3	2	7	73	4	5	5	-1	3	3	4
WC10-0425A	6	85	3	2	9	22	3	6	5	-1	3	3	4
WC10-0426	8	82	3	2	14	16	3	8	7	-1	3	3	7
WC10-0427	3	14	1	2	4	-1	2	3	3	-1	2	2	2
WC10-0428	2	15	-1	2	3	10	-1	2	2	-1	2	2	2
WC10-0429	3	24	2	2	4	1	2	3	3	-1	2	2	2
WC10-0430	4	28	2	2	6	3	2	4	3	-1	2	2	3
WC10-0431	3	22	2	-1	5	2	2	3	3	-1	2	2	2
WC10-0432	4	62	2	-1	7	6	3	4	4	-1	3	3	4
WC10-0433	4	52	2	-1	5	7	2	3	3	-1	3	2	3
WC10-0433-R	3	29	2	-1	5	-1	2	3	3	-1	2	2	3
WC10-0434	3	45	2	2	5	15	2	4	3	-1	3	2	3
WC10-0435	3	57	2	2	5	23	2	3	3	-1	3	2	3
WC10-0436	5	100	3	3	8	76	3	5	5	-1	4	3	5
WC10-0437	4	69	2	2	6	12	3	4	4	-1	3	2	3
WC10-0438	3	23	2	2	5	1	3	4	3	-1	3	2	3
WC10-0439	1	17	2	1	2	14	2	2	2	-1	2	2	2
WC10-0440	2	36	2	2	4	30	2	3	3	-1	2	2	3
WC10-0441	3	36	2	2	4	11	2	3	3	-1	2	2	3
WC10-0442	3	31	2	2	4	6	2	3	3	-1	2	2	2
WC10-0443	4	32	2	-1	5	3	2	4	3	-1	2	2	3
WC10-0444	3	31	2	2	4	5	2	3	3	-1	2	2	2
WC10-0445	6	100	3	2	7	33	3	5	4	-1	3	2	4
WC10-0446	4	48	2	1	5	1	2	3	3	-1	2	2	3
WC10-0447	6	75	2	2	7	4	3	5	4	-1	3	3	4
WC10-0448	4	38	2	-1	5	11	2	3	3	-1	2	2	3
WC10-0448-R	4	37	2	2	5	11	2	3	3	-1	2	2	3

	092 - LPH	093 - LA	094 - LBI	095 - MAR	096 - LPH	097 - HBA	098 - THI	099 - LPH	100 - LPH	101 - MAR	102 - MBJ	103 - LPH	104 - MAR
WC10-0449	3	38	2	2	5	6	2	4	4	-1	3	2	3
WC10-0450	3	39	2	2	6	26	2	4	4	-1	2	2	3
WC10-0450A	3	37	2	-1	5	31	2	3	3	-1	2	2	3
WC10-0451	3	30	2	2	4	25	2	3	3	-1	2	2	3
WC10-0452	2	28	2	2	4	25	2	3	3	-1	2	2	3
WC10-0453	2	18	2	-1	3	16	2	3	2	-1	2	2	2
WC10-0454	2	20	2	2	3	3	2	3	3	-1	2	2	3
WC10-0455	3	21	2	2	5	11	2	4	3	-1	2	2	3
WC10-0456	4	28	2	-1	8	2	2	6	5	-1	2	3	4
WC10-0457	2	22	2	1	4	19	2	3	3	-1	2	2	2
WC10-0458	2	19	2	1	3	18	2	2	2	-1	2	2	2
WC10-0459	3	41	2	2	5	9	2	4	-1	-1	3	2	3
WC10-0460	3	41	2	-1	5	8	2	4	3	-1	3	2	3
WC10-0461	3	16	1	2	4	-1	1	3	-1	-1	2	2	2
WC10-0462	3	18	2	2	4	-1	2	4	3	-1	2	2	3
WC10-0462-R	3	20	2	-1	4	2	2	3	3	-1	2	2	3
WC10-0463	3	21	2	2	4	2	2	4	3	-1	3	2	3
WC10-0464	2	38	2	-1	3	1	3	-1	3	-1	3	2	3
WC10-0465	3	30	2	2	4	12	2	3	3	-1	2	2	3
WC10-0466	2	16	2	2	3	-1	2	2	2	-1	2	2	2
WC10-0467	3	6	2	2	5	-1	2	4	3	-1	2	2	3
WC10-0468	3	4	2	2	4	2	2	3	3	-1	2	2	2
WC10-0469	3	28	2	1	4	15	3	3	3	-1	2	2	2
WC10-0470	4	30	2	2	6	4	2	4	4	-1	2	2	3
WC10-0471	3	24	2	2	5	1	3	4	4	-1	3	2	3
WC10-0472	5	37	2	2	6	3	2	4	3	-1	2	2	3
WC10-0473	4	27	2	2	5	4	3	4	4	-1	3	2	4
WC10-0474	4	48	2	2	6	4	3	5	4	-1	3	2	3
WC10-0475	3	17	2	2	5	1	2	5	4	-1	3	2	4
WC10-0476	4	32	2	2	5	4	3	3	3	-1	3	2	3
WC10-0477	5	67	2	2	6	5	3	4	-1	-1	3	2	4
WC10-0477-R	6	90	3	-1	7	6	3	4	4	-1	3	2	4
WC10-0478	5	49	2	2	6	16	3	4	3	-1	3	2	4
WC10-0479	3	30	2	2	5	33	3	4	-1	-1	2	2	3
WC10-0480	3	23	2	2	4	19	2	4	3	-1	2	2	3
WC10-0481	2	27	2	-1	4	25	3	3	3	-1	2	2	3
WC10-0482	3	31	2	2	5	31	3	4	4	-1	2	2	3
WC10-0483	2	31	2	2	4	29	3	3	3	-1	2	2	3
WC10-0484	2	25	2	2	4	24	2	3	3	-1	2	2	3
WC10-0485	3	40	2	1	5	7	3	4	3	-1	3	2	4
WC10-0486	4	50	2	2	5	4	3	4	-1	-1	3	2	3
WC10-0487	3	38	2	2	4	11	2	4	3	-1	2	2	3
WC10-0488	4	59	2	1	5	30	3	3	3	-1	3	2	3
WC10-0489	2	47	2	-1	3	43	2	3	3	-1	3	2	3
WC10-0490	3	35	2	-1	4	26	2	3	3	-1	3	2	3
WC10-0491	8	58	2	2	1	-1	2	3	-1	-1	2	2	3
WC10-0492	4	33	2	2	6	4	3	4	4	-1	3	2	4
WC10-0492-R	3	16	2	2	5	3	2	4	3	-1	2	2	3
WC10-0493	2	42	2	2	4	40	3	3	3	-1	2	2	3
WC10-0494	2	20	2	2	2	25	3	2	2	-1	2	2	2
WC10-0495	2	118	4	2	3	108	5	3	3	1	5	2	4
WC10-0496	3	52	2	2	4	9	3	3	3	-1	2	2	3
WC10-0497	3	30	2	2	4	26	3	3	3	-1	2	2	2
WC10-0498	3	44	2	2	5	32	2	4	3	-1	3	2	3

	092 - LPH	093 - LA	094 - LBI	095 - MAR	096 - LPH	097 - HBA	098 - THI	099 - LPH	100 - LPH	101 - MAR	102 - MBJ	103 - LPH	104 - MAR
WC10-0499	3	36	2	-1	3	22	2	3	3	-1	2	2	3
WC10-0500	3	48	2	2	5	5	2	4	3	-1	3	2	3
WC10-0500A	4	46	2	-1	5	32	2	4	4	-1	2	2	3
WC10-0501	2	30	2	2	3	26	2	3	3	-1	2	2	2
WC10-0502	3	21	2	2	5	3	-1	4	3	-1	2	2	2
WC10-0503	3	44	2	-1	5	8	3	4	3	-1	2	2	3
WC10-0504	2	14	2	2	3	15	2	3	3	-1	3	2	3
WC10-0505	2	52	2	2	4	18	2	3	3	-1	3	2	3
WC10-0506	1	36	2	2	2	30	2	2	2	-1	2	2	2
WC10-0506-R	2	38	2	-1	2	38	2	2	2	-1	2	2	2
WC10-0507	2	38	2	-1	2	34	3	2	2	-1	2	2	3
WC10-0508	2	61	3	-4	3	26	4	3	3	-1	2	2	5
WC10-0509	2	36	2	2	3	11	2	3	2	-1	2	2	3
WC10-0510	2	34	2	2	3	9	2	3	3	-1	2	2	3
WC10-0511	3	43	2	-1	5	8	3	4	3	-1	2	2	3
WC10-0512	2	32	2	2	3	30	2	3	3	-1	2	-1	2
WC10-0513	1	7	1	2	2	3	1	2	2	-1	2	2	2
WC10-0514	2	28	2	1	3	16	1	2	2	-1	2	2	2
WC10-0515	2	24	2	1	3	7	2	2	2	-1	2	2	2
WC10-0516	2	7	1	-1	3	14	1	3	3	-1	2	2	2
WC10-0517	3	39	2	2	4	27	2	3	3	-1	2	2	3
WC10-0518	2	27	2	2	3	19	2	3	3	-1	2	2	3
WC10-0519	2	11	1	2	3	-1	1	2	2	-1	2	2	2
WC10-0520	2	12	2	1	3	3	2	2	2	-1	2	2	2
WC10-0521	2	16	2	1	3	2	2	3	3	-1	2	2	2
WC10-0521-R	2	14	2	2	3	3	2	2	2	-1	2	2	2
WC10-0522	2	21	2	2	3	5	2	3	2	-1	2	2	2
WC10-0523	2	25	2	2	3	5	1	3	3	-1	2	2	2
WC10-0524	3	56	2	2	4	42	3	3	3	-1	3	2	3
WC10-0525	2	1	1	-1	3	-1	1	3	2	-1	2	2	2
WC10-0525A	2	-1	1	1	3	-1	1	3	2	-1	2	2	2
WC10-0526	2	10	-1	-1	3	8	1	3	2	-1	2	2	2
WC10-0527	2	21	2	-1	3	20	2	3	3	-1	2	2	3
WC10-0528	2	21	2	2	3	20	2	3	2	-1	2	2	2
WC10-0529	2	18	1	-1	2	15	2	2	2	-1	2	2	2
WC10-0530	2	34	2	2	3	18	1	2	3	-1	2	2	3
WC10-0531	2	58	2	-1	3	17	2	3	3	-1	2	2	3
WC10-0532	2	14	1	-1	3	10	1	2	2	-1	2	2	2
WC10-0533	3	38	2	-1	4	13	2	3	3	-1	2	2	2
WC10-0534	2	5	-1	2	2	3	2	2	2	-1	2	2	2
WC10-0534-R	2	-1	1	1	3	2	1	2	2	-1	2	2	2
WC10-0535	2	23	2	2	3	27	2	3	2	-1	3	2	2
WC10-0536	2	25	2	2	3	9	-1	2	3	-1	2	2	2
WC10-0537	2	14	1	2	3	4	-1	2	2	-1	2	2	2
WC10-0538	2	25	2	2	3	4	2	2	2	-1	2	2	2
WC10-0539	2	4	1	2	3	-1	2	2	2	-1	2	2	2
WC10-0540	2	30	2	2	3	24	2	3	3	-1	2	2	3
WC10-0541	2	12	2	2	3	4	2	2	3	-1	2	2	2
WC10-0542	2	20	2	2	3	12	2	2	2	-1	2	2	2
WC10-0543	3	9	2	2	4	10	1	3	3	-1	3	2	2
WC10-0544	3	43	2	2	4	18	2	3	3	-1	2	2	3
WC10-0545	3	3	1	-1	4	2	1	3	3	-1	2	2	2
WC10-0546	2	12	1	1	3	9	1	3	3	-1	2	2	2
WC10-0547	2	21	2	-1	3	18	2	3	3	-1	2	2	3

	092 - LPH	093 - LA	094 - LBI	095 - MAR	096 - LPH	097 - HBA	098 - THI	099 - LPH	100 - LPH	101 - MAR	102 - MBJ	103 - LPH	104 - MAR
WC10-0548	2	6	1	1	3	10	1	3	3	-1	2	2	2
WC10-0549	2	21	2	2	4	18	2	3	3	-1	2	2	2
WC10-0549-R	2	17	2	2	3	15	2	3	3	-1	2	2	2
WC10-0550	3	18	2	-1	5	31	2	4	3	-1	3	2	3
WC10-0550A	3	66	2	2	5	51	2	4	4	-1	3	2	3
WC10-0551	3	14	2	2	4	12	1	3	3	-1	2	2	3
WC10-0552	3	21	2	2	5	17	2	4	3	-1	2	2	3
WC10-0553	3	19	2	2	5	16	2	4	3	-1	2	2	3
WC10-0554	3	14	2	2	5	12	2	3	3	-1	2	2	2
WC10-0555	1	11	1	1	2	9	2	2	2	-1	2	2	2
WC10-0556	2	14	2	-1	3	17	2	2	2	-1	2	2	2
WC10-0557	2	-1	1	-1	3	-1	1	2	2	-1	2	2	2
WC10-0558	2	6	1	1	3	1	1	2	3	-1	2	2	2
WC10-0559	2	7	1	2	3	3	1	2	2	-1	2	2	2
WC10-0560	2	4	1	1	3	12	1	2	3	-1	2	2	2
WC10-0561	1	27	2	2	2	23	2	2	2	-1	2	1	2
WC10-0562	3	39	2	2	4	17	2	3	3	-1	3	2	3
WC10-0563	2	1	1	2	2	1	2	2	2	-1	2	2	2
WC10-0563-R	2	-1	1	2	3	-1	2	2	2	-1	2	2	2
WC10-0564	2	-1	1	-1	3	-1	1	2	2	-1	2	2	2
WC10-0565	3	39	2	2	4	5	2	2	3	-1	2	2	2
WC10-0566	3	2	1	2	3	-1	2	3	2	-1	2	2	2
WC10-0567	2	41	2	2	4	32	2	3	3	-1	3	2	3
WC10-0568	2	13	1	-1	3	6	2	3	3	-1	2	2	2
WC10-0569	3	6	1	2	4	2	2	3	3	-1	2	2	2
WC10-0570	3	8	2	2	4	2	2	3	3	-1	2	2	2
WC10-0571	3	19	2	2	5	12	2	3	3	-1	3	2	3
WC10-0572	2	35	2	2	3	26	2	2	2	-1	2	2	2
WC10-0573	1	26	2	1	2	22	2	2	2	-1	2	1	2
WC10-0574	2	16	2	-1	3	13	2	2	2	-1	2	2	2
WC10-0575	2	4	1	2	4	4	2	3	3	-1	2	2	3
WC10-0576	2	21	2	2	3	17	2	3	3	-1	2	2	2
WC10-0577	2	14	2	2	3	3	2	2	3	-1	2	2	2
WC10-0578	2	12	2	2	3	10	2	2	2	-1	2	2	2
WC10-0578-R	2	14	2	2	3	12	2	3	2	-1	2	2	2
WC10-0579	2	11	1	-2	3	9	1	3	3	-1	2	2	2
WC10-0580	3	47	2	2	4	40	2	3	3	-1	2	2	3
WC10-0581	2	38	2	2	3	27	2	3	3	-1	2	2	2
WC10-0582	3	42	2	-1	4	14	2	3	3	-1	3	2	3
WC10-0583	2	2	1	2	3	2	2	2	2	-1	2	2	2
WC10-0584	3	10	2	2	3	9	2	3	3	-1	2	2	3
WC10-0585	2	4	1	2	3	5	2	2	2	-1	2	2	2
WC10-0586	3	10	2	2	4	9	2	3	3	-1	2	2	3
WC10-0587	3	14	2	2	4	22	2	3	3	-1	2	2	2
WC10-0588	3	33	2	2	4	24	2	3	3	-1	2	2	2
WC10-0589	2	44	2	2	4	13	2	3	3	-1	3	2	2
WC10-0590	3	32	2	2	4	5	2	3	3	-1	2	2	2
WC10-0591	2	-1	2	1	3	-1	1	2	2	-1	2	2	2
WC10-0592	3	34	2	2	4	6	2	3	3	-1	2	2	2
WC10-0593	2	5	1	1	4	9	1	3	3	-1	2	2	2
WC10-0593-R	2	5	1	1	4	9	1	3	3	-1	2	2	2
WC10-0594	2	26	2	2	3	18	2	2	2	-1	2	2	2
WC10-0595	2	30	2	2	4	7	2	3	3	-1	2	2	2
WC10-0596	2	23	2	2	3	19	2	2	2	-1	2	2	2

	.092.-LPH	.093.-LA	.094.-LBI	.095.-MAR	.096.-LPH	.097.-HBA	.098.-THI	.099.-LPH	.100.-LPH	.101.-MAR	.102.-MBI	.103.-LPH	.104.-MAR
WC10-0597	3	38	2	2	4	23	2	3	3	-1	2	2	3
WC10-0598	3	40	2	2	4	26	2	3	3	-1	2	2	2
WC10-0599	3	34	2	2	4	22	2	3	3	-1	2	2	2
WC10-0600	2	15	1	2	3	6	2	3	2	-1	2	2	2
WC10-0600A	2	37	2	2	3	31	2	3	2	-1	3	2	3
WC10-0601	3	49	2	2	5	32	2	3	3	-1	3	2	3
WC10-0602	2	27	2	2	3	12	2	3	3	-1	2	2	2
WC10-0603	4	47	2	2	6	30	-1	4	4	-1	3	2	3
WC10-0604	3	30	2	2	4	22	2	3	3	-1	2	2	3
WC10-0605	3	41	2	2	5	25	2	3	3	-1	2	2	3
WC10-0606	3	6	1	2	4	1	2	3	3	-1	2	2	2
WC10-0607	2	68	3	2	4	56	3	3	3	-1	2	2	3
WC10-0607-R	2	69	3	2	4	55	3	3	3	-1	3	2	3
WC10-0608	4	16	2	2	6	20	2	4	3	-1	3	2	3
WC10-0609	3	7	2	-1	4	3	2	3	3	-1	2	2	3
WC10-0610	3	45	2	2	5	16	2	3	3	-1	3	2	2
WC10-0611	2	-1	1	2	3	-1	2	3	3	-1	2	2	3
WC10-0612	2	10	2	2	3	15	2	3	3	-1	3	2	2
WC10-0613	3	12	2	2	4	19	2	3	3	-1	2	2	3
WC10-0614	3	36	2	2	4	14	-1	3	3	-1	2	2	2
WC10-0615	3	35	2	2	4	8	2	3	3	-1	2	2	2
WC10-0616	3	15	2	2	4	10	2	3	3	-1	2	2	3
WC10-0617	2	6	2	2	4	3	2	3	3	-1	2	2	2
WC10-0618	2	15	2	2	3	4	2	2	3	-1	2	2	2
WC10-0619	3	5	2	2	5	9	2	3	3	-1	2	2	3
WC10-0620	2	3	1	2	3	2	1	3	3	-1	2	2	2
WC10-0621	3	11	2	2	4	15	2	3	3	-1	2	2	2
WC10-0622	2	10	1	1	3	9	1	2	3	-1	2	2	2
WC10-0623	3	1	2	2	4	-1	2	3	3	-1	2	2	2
WC10-0623-R	3	13	2	2	4	-1	2	3	3	-1	2	2	2
WC10-0624	4	75	3	3	6	54	2	4	4	-1	3	3	4
WC10-0625	3	-1	2	2	4	-1	2	3	3	-1	2	2	3
WC10-0625A	3	11	1	2	4	1	2	3	3	-1	3	2	3
WC10-0626	3	12	2	2	5	13	2	3	3	-1	2	2	3
WC10-0627	4	53	2	2	7	18	2	4	4	-1	3	2	4
WC10-0628	3	19	2	2	3	5	2	3	3	-1	2	2	2
WC10-0629	5	3	2	2	7	-1	2	4	4	-1	2	3	3
WC10-0630	6	59	2	2	10	17	2	6	5	-1	3	3	4
WC10-0631	4	32	2	2	6	11	2	4	4	-1	2	3	3
WC10-0632	4	53	2	2	7	13	2	5	5	-1	3	3	4
WC10-0633	3	38	2	2	5	9	2	3	4	-1	2	2	3
WC10-0634	2	4	1	2	2	2	2	2	2	-1	2	2	2
WC10-0635	4	25	2	2	7	22	-1	4	5	-1	3	3	4
WC10-0636	4	14	2	2	6	2	2	4	4	-1	3	2	3
WC10-0637	5	-1	2	3	8	-1	2	5	5	-1	3	3	4
WC10-0637-R	6	3	2	3	10	-1	2	6	6	-1	3	3	4
WC10-0638	5	-1	2	2	8	-1	-1	5	5	-1	3	3	4
WC10-0639	5	42	2	2	8	8	2	5	4	-1	3	3	3
WC10-0640	5	58	2	3	8	75	2	5	5	1	3	3	5
WC10-0641	6	-1	2	3	11	-1	2	6	8	-1	3	3	5
WC10-0642	6	14	2	3	10	3	2	6	6	-1	3	3	5
WC10-0644	9	108	3	4	14	24	3	8	7	-1	4	4	6
WC10-0645	5	-1	2	3	8	-1	2	4	5	-1	2	3	3
WC10-0646	4	-1	2	2	6	-1	2	4	4	-1	2	2	3

	092 - LPH	093 - LA	094 - LBI	095 - MAR	096 - LPH	097 - HBA	098 - THI	099 - LPH	100 - LPH	101 - MAR	102 - MBJ	103 - LPH	104 - MAR
WC10-0647	4	2	2	2	6	-1	2	4	4	-1	2	3	3
WC10-0648	5	-1	2	2	7	-1	2	5	4	-1	2	3	3
WC10-0649	4	-1	2	2	7	-1	2	4	4	-1	2	3	2
WC10-0650	7	5	2	3	10	-1	2	5	6	-1	2	3	4
WC10-0650A	8	3	2	3	13	-1	-1	7	6	-1	2	4	5
WC10-0651	3	-1	2	2	5	-1	2	4	4	-1	2	2	3
WC10-0652	7	95	3	3	10	64	3	6	6	-1	3	3	4
WC10-0652-R	6	87	3	3	9	60	3	6	5	-1	3	3	4
WC10-0653	4	3	2	2	7	-1	2	5	4	-1	2	3	3
WC10-0654	6	-1	2	3	10	-1	2	6	8	-1	3	3	5
WC10-0655	5	-1	2	3	8	-1	2	5	5	-1	2	3	4
WC10-0656	8	-1	2	3	12	-1	2	6	6	-1	3	3	5
WC10-0657	4	-1	2	2	6	-1	2	4	4	-1	2	2	3
WC10-0658	6	-1	2	2	9	-1	2	6	5	-1	2	3	4
WC10-0659	3	51	2	2	5	17	2	4	4	-1	3	2	3
WC10-0660	4	-1	2	2	6	-1	2	4	4	-1	2	2	3
WC10-0661	3	2	2	2	5	-1	2	3	3	-1	2	2	3
WC10-0662	5	-1	2	2	8	-1	2	5	5	-1	3	3	4
WC10-0663	4	16	2	3	7	2	2	4	4	-1	2	3	3
WC10-0664	5	-1	2	2	8	-1	2	5	5	-1	3	3	4
WC10-0665	2	15	1	3	3	8	2	2	2	-1	2	2	2
WC10-0666	3	-1	2	2	3	-1	2	2	3	-1	2	2	3
WC10-0667	3	6	2	2	4	1	2	3	3	-1	3	2	3
WC10-0667-R	3	3	2	2	5	-1	2	4	3	-1	2	2	3
WC10-0668	3	-1	2	2	4	-1	2	3	3	-1	2	2	3
WC10-0669	2	-1	2	3	3	-1	3	3	3	-1	2	2	3
WC10-0670	4	101	2	4	6	85	4	5	4	-1	2	3	4
WC10-0671	5	-1	2	2	8	-1	2	5	5	-1	2	3	3
WC10-0672	4	-1	2	2	6	-1	-1	4	4	-1	2	3	4
WC10-0673	3	7	2	3	4	-1	2	3	3	-1	2	2	3
WC10-0674	3	58	2	3	5	47	2	4	3	-1	2	2	2
WC10-0675	4	66	2	5	6	57	3	4	4	-1	2	2	4
WC10-0675A	3	50	2	4	5	41	3	4	3	-1	2	2	5
WC10-0676	3	-1	2	2	4	-1	2	3	3	-1	2	2	3
WC10-0677	2	10	2	2	3	1	-1	3	3	-1	2	2	2
WC10-0678	3	17	2	-1	6	-1	2	4	4	-1	2	2	3
WC10-0679	3	11	2	2	5	14	2	4	3	-1	3	2	3
WC10-0680	2	6	1	2	2	4	1	2	2	-1	2	2	2
WC10-0681	3	-1	2	2	4	-1	2	3	3	-1	2	2	3
WC10-0681-R	3	2	2	1	5	-1	2	4	3	-1	2	2	3
WC10-0682	2	-1	2	2	4	-1	2	3	3	-1	2	2	2
WC10-0683	3	2	2	2	5	-1	2	4	3	-1	2	2	3
WC10-0684	4	-1	2	2	6	-1	2	4	4	-1	2	3	3
WC10-0685	2	17	1	2	4	12	-1	3	3	-1	2	2	2
WC10-0686	4	7	2	-1	7	-1	2	4	4	-1	2	2	3
WC10-0687	2	-1	1	2	3	-1	2	2	2	-1	2	2	2
WC10-0688	3	-1	2	-1	5	-1	2	3	4	-1	2	2	3
WC10-0689	4	79	2	2	6	13	3	5	4	-1	3	2	3
WC10-0690	2	39	2	3	4	52	-1	3	3	-1	2	2	3
WC10-0691	6	83	2	-1	10	67	3	7	8	-1	3	3	3
WC10-0692	3	24	2	-1	5	6	2	4	3	-1	2	2	2
WC10-0693	3	6	1	-1	5	3	1	4	3	-1	2	2	3
WC10-0694	3	42	2	-1	5	4	2	4	3	-1	3	2	3
WC10-0695	3	20	2	2	5	9	2	3	3	-1	2	2	3

	092 - LPH	093 - LA	094 - LBI	095 - MAR	096 - LPH	097 - HBA	098 - THI	099 - LPH	100 - LPH	101 - MAR	102 - MBJ	103 - LPH	104 - MAR
WC10-0696	3	-1	2	2	4	-1	1	3	3	-1	2	2	2
WC10-0696-R	3	2	1	1	4	-1	1	3	3	-1	2	2	2
WC10-0697	3	5	2	2	6	1	2	4	4	-1	2	2	3
WC10-0698	3	5	2	2	4	6	2	3	3	-1	2	2	3
WC10-0699	3	-1	1	2	4	-1	2	3	3	-1	2	2	2
WC10-0701	3	-1	2	2	4	-1	2	3	3	-1	2	2	2
WC10-0702	4	-1	2	2	6	-1	2	3	3	-1	2	2	2
WC10-0703	4	-1	2	2	6	-1	2	4	4	-1	2	2	3
WC10-0704	3	-1	2	2	5	-1	1	3	3	-1	2	2	3
WC10-0705	4	2	2	2	6	2	2	4	4	-1	3	2	3
WC10-0706	4	-1	2	2	6	-1	2	6	4	-1	2	3	3
WC10-0707	2	15	2	2	3	13	2	3	3	-1	2	2	2
WC10-0708	3	-1	1	1	4	-1	1	3	3	-1	2	2	2
WC10-0709	2	-1	1	1	3	-1	1	2	2	-1	2	2	2
WC10-0710	4	5	2	2	6	-1	2	4	4	-1	2	2	3
WC10-0711	3	-1	1	2	3	-1	2	3	3	-1	2	2	2
WC10-0712	4	6	2	2	5	3	2	4	4	-1	2	2	3
WC10-0712-R	4	-1	2	2	6	-1	2	4	4	-1	2	2	3
WC10-0713	2	19	1	1	3	6	2	2	2	-1	2	2	2
WC10-0714	2	1	2	2	3	-1	2	2	2	-1	2	2	2
WC10-0715	2	29	2	2	3	21	2	2	2	-1	2	2	2
WC10-0716	2	20	2	2	3	-1	2	2	2	-1	2	2	2
WC10-0717	2	3	2	2	3	1	1	2	3	-1	2	2	2
WC10-0718	2	-1	2	2	3	-1	2	3	3	-1	2	2	2
WC10-0719	4	23	2	2	7	11	-1	5	4	-1	3	3	3
WC10-0720	3	7	2	2	4	3	2	3	3	-1	2	2	2
WC10-0721	4	25	2	2	5	-1	2	4	3	-1	2	2	3
WC10-0722	3	27	2	2	4	2	2	3	3	-1	2	2	2
WC10-0723	3	17	2	2	4	2	2	3	3	-1	2	2	3
WC10-0724	3	13	2	2	5	-1	2	3	3	-1	2	2	3
WC10-0725	3	40	2	2	5	15	2	3	3	-1	2	2	3
WC10-0725A	2	29	2	2	3	14	2	3	3	-1	2	2	2
WC10-0726	3	41	2	2	5	18	-1	4	3	-1	2	2	3
WC10-0726-R	3	12	2	2	5	21	2	3	3	-1	2	2	3
WC10-0727	2	3	1	2	3	-1	2	2	2	-1	2	2	2
WC10-0728	3	12	2	2	4	1	2	3	3	-1	2	2	3
WC10-0729	3	2	1	2	4	-1	2	3	3	-1	2	2	3
WC10-0730	4	55	2	-1	7	10	2	5	4	-1	2	2	4
WC10-0731	4	78	2	1	7	22	2	5	4	-1	2	3	3
WC10-0732	2	36	2	2	4	32	2	3	3	-1	2	2	3
WC10-0733	3	73	2	-1	6	34	2	5	4	-1	2	2	3
WC10-0734	3	58	2	2	5	25	3	4	1	-1	2	2	3
WC10-0735	3	57	2	4	6	27	5	5	4	-1	2	3	4
WC10-0739	3	27	2	2	5	23	2	4	3	-1	2	2	3
WC10-0740	3	-1	2	3	5	56	2	4	4	-1	2	2	4
WC10-0741	2	17	2	-1	3	14	2	2	2	-1	2	2	2
WC10-0741-R	2	19	2	-1	3	17	2	2	2	-1	2	2	2
WC10-0742	3	49	2	2	5	13	2	3	3	-1	2	2	3
WC10-0743	2	8	1	-1	3	15	2	2	2	-1	2	2	2
WC10-0744	3	57	2	2	5	14	3	3	3	-1	2	2	3
WC10-0745	2	28	2	2	4	24	3	3	3	-1	2	2	3
WC10-0746	2	25	2	2	4	21	3	3	3	-1	2	2	4
WC10-0747	2	10	1	1	3	8	2	2	2	-1	1	2	2
WC10-0748	4	30	2	2	8	6	2	5	5	-1	2	3	3

	092 - LPH	093 - LA	094 - LBI	095 - MAR	096 - LPH	097 - HBA	098 - THI	099 - LPH	100 - LPH	101 - MAR	102 - MBJ	103 - LPH	104 - MAR
WC10-0749	2	30	2	2	4	23	2	3	3	-1	2	2	3
WC10-0750	5	48	2	3	9	42	4	5	8	-1	2	3	4
WC10-0750A	4	43	2	4	7	38	2	5	4	-1	2	2	3
WC10-0751	3	49	2	3	6	40	3	4	3	-1	2	2	4
WC10-0752	3	8	2	-1	5	8	2	4	3	-1	2	2	3
WC10-0753	2	21	2	2	4	17	2	3	3	-1	2	2	3
WC10-0754	2	17	2	2	2	15	2	2	2	-1	2	2	2
WC10-0755	3	31	2	2	4	9	2	3	3	-1	2	2	2
WC10-0755-R	3	5	2	-1	4	10	2	3	3	-1	2	2	3
WC10-0756	2	1	1	2	3	-1	2	2	2	-1	1	2	2
WC10-0757	2	8	1	2	2	1	1	2	2	-1	2	2	2
WC10-0758	2	23	2	-1	3	4	2	2	2	-1	2	2	2
WC10-0759	3	32	2	-1	4	22	2	3	3	-1	2	2	3
WC10-0760	2	10	1	2	3	8	1	2	2	-1	2	2	2
WC10-0761	3	20	2	2	3	-1	2	3	3	-1	2	2	2
WC10-0762	3	16	2	2	4	8	2	3	3	-1	2	2	2
WC10-0763	2	11	1	2	2	10	1	2	2	-1	2	1	2
WC10-0764	3	28	2	2	4	2	2	3	3	-1	2	2	2
WC10-0765	3	2	1	2	5	4	2	3	3	-1	2	2	3
WC10-0766	3	8	2	2	3	5	1	2	2	-1	2	2	3
WC10-0767	2	16	2	-1	4	6	2	3	3	-1	2	2	2
WC10-0768	2	12	2	1	3	10	1	3	2	-1	2	2	2
WC10-0769	2	4	2	2	3	-1	2	2	2	-1	2	2	2
WC10-0770	2	2	1	-1	3	3	2	3	2	-1	2	2	2
WC10-0770-R	2	8	1	2	4	8	2	3	3	-1	2	2	2
WC10-0771	2	12	2	2	3	1	2	2	3	-1	2	2	2
WC10-0772	2	27	2	2	4	18	2	3	3	-1	2	2	3
WC10-0773	2	5	2	2	4	11	2	3	3	-1	2	2	3
WC10-0774	3	45	2	2	4	9	2	3	3	-1	2	2	3
WC10-0775	3	1	1	2	3	-1	2	3	3	-1	2	2	3
WC10-0775A	3	7	1	2	5	2	1	3	3	-1	2	2	2
WC10-0776	5	46	2	2	8	15	2	5	4	-1	3	3	4
WC10-0777	4	23	2	2	6	2	-1	4	4	-1	3	2	3
WC10-0778	4	58	2	3	7	15	3	5	4	-1	4	2	5
WC10-0779	4	40	2	2	6	4	-1	4	4	-1	3	2	4
WC10-0780	5	20	2	3	7	4	3	4	4	-1	3	3	4
WC10-0781	4	12	2	2	6	3	2	4	4	-1	2	3	4
WC10-0782	6	12	2	3	8	-1	2	4	4	-1	3	3	4
WC10-0783	6	26	2	3	10	8	2	6	5	-1	3	3	5
WC10-0784	3	28	2	2	6	4	2	4	4	-1	2	3	3
WC10-0784-R	3	25	2	2	4	5	2	3	3	-1	2	2	3
WC10-0785	5	59	2	2	9	42	3	6	5	-1	3	3	5
WC10-0786	4	36	2	2	6	9	2	4	4	-1	2	3	3
WC10-0787	3	33	2	2	6	8	2	4	4	-1	3	2	3
WC10-0788	5	62	3	2	9	47	3	6	5	-1	3	3	5
WC10-0789	6	78	3	2	10	57	3	7	6	-1	4	3	5
WC10-0790	3	58	2	2	5	46	3	3	3	-1	3	2	3
WC10-0791	2	22	2	2	3	17	2	2	2	-1	2	2	2
WC10-0792	3	63	3	2	4	52	3	3	3	-1	3	2	3
WC10-0793	5	68	3	2	9	54	3	6	5	-1	3	3	5
WC10-0794	6	36	2	2	10	5	2	6	6	-1	3	3	4
WC10-0795	6	56	3	2	10	41	3	7	6	-1	3	3	5
WC10-0796	8	48	2	2	14	34	2	9	7	-1	3	4	5
WC10-0797	3	21	2	2	5	15	2	3	4	-1	2	2	3

	092 - LPH	093 - LA	094 - LBI	095 - MAR	096 - LPH	097 - HBA	098 - THI	099 - LPH	100 - LPH	101 - MAR	102 - MBJ	103 - LPH	104 - MAR
WC10-0798	3	15	2	2	4	5	2	3	3	-1	2	2	2
WC10-0799	3	28	2	2	4	22	2	3	3	-1	2	2	2
WC10-0799-R	3	26	2	2	5	21	2	4	3	-1	2	2	3
WC10-0800	3	28	2	2	5	26	3	4	4	-1	2	2	3
WC10-0800A	4	31	2	-1	6	24	2	4	4	-1	2	2	3
WC10-0801	5	67	3	2	8	49	3	5	5	-1	3	3	5
WC10-0802	5	56	2	2	7	39	2	5	4	-1	3	3	4
WC10-0803	2	30	2	2	2	24	2	2	2	-1	2	2	2
WC10-0804	5	95	3	2	9	67	3	5	5	-1	3	3	6
WC10-0805	4	57	3	2	8	44	2	5	5	-1	3	3	4
WC10-0806	4	58	2	2	7	47	3	6	5	-1	3	3	4
WC10-0807	5	64	2	2	8	50	2	5	5	-1	3	3	4
WC10-0808	5	56	2	2	9	43	2	6	5	-1	3	3	4
WC10-0809	3	58	2	2	6	46	2	3	3	-1	3	3	4
WC10-0810	3	33	2	2	5	11	2	4	3	-1	2	2	3
WC10-0811	5	41	2	2	8	30	2	5	4	-1	2	3	3
WC10-0812	3	32	2	2	6	24	2	4	4	-1	2	2	3
WC10-0813	4	53	2	2	6	46	3	5	-1	3	3	3	4
WC10-0813-R	4	31	2	2	7	6	2	5	4	-1	2	3	4
WC10-0814	4	58	2	2	6	22	2	4	5	-1	3	3	4
WC10-0815	2	47	2	2	3	41	2	3	3	-1	2	2	3
WC10-0816	3	63	2	2	6	52	2	4	3	-1	3	2	4
WC10-0817	3	81	3	2	6	65	3	4	4	-1	3	2	4
WC10-0818	4	73	3	2	6	54	3	4	4	-1	3	2	4
WC10-0819	4	31	2	2	6	4	2	4	4	-1	3	3	4
WC10-0820	5	58	2	-1	7	7	2	5	4	-1	3	3	4
WC10-0821	4	65	2	2	6	18	2	4	4	-1	3	2	4
WC10-0822	3	20	2	-1	4	7	2	3	3	-1	2	2	2
WC10-0823	3	48	2	2	5	13	2	4	3	-1	3	2	3
WC10-0824	4	68	2	2	6	54	2	4	4	-1	3	2	4
WC10-0825	2	22	2	-1	3	32	2	3	3	-1	3	2	3
WC10-0825A	2	42	2	2	4	36	2	3	3	-1	3	2	3
WC10-0826	2	15	2	-1	3	19	1	2	2	-1	2	2	3
WC10-0827	3	48	2	2	5	38	2	4	4	-1	3	2	3
WC10-0827-R	3	45	2	2	5	34	2	4	3	-1	3	2	3
WC10-0828	2	38	2	2	4	29	2	3	3	-1	2	2	3
WC10-0829	3	31	2	2	4	24	2	3	3	-1	2	2	2
WC10-0830	3	37	2	2	6	14	2	4	4	-1	2	2	3
WC10-0831	2	26	2	-1	4	18	2	3	3	-1	2	2	2
WC10-0832	4	58	3	2	7	46	3	5	4	-1	3	3	3
WC10-0833	4	32	2	2	7	26	2	4	4	-1	2	2	3
WC10-0834	5	68	3	2	8	52	3	5	5	-1	3	3	4
WC10-0835	4	49	2	2	6	38	2	4	4	-1	2	2	3
WC10-0836	3	65	3	-1	5	56	3	4	3	-1	3	2	3
WC10-0837	2	20	2	1	3	17	2	3	3	-1	2	2	2
WC10-0838	2	18	2	-1	3	16	2	3	2	-1	2	2	2
WC10-0839	3	34	2	2	4	28	2	3	3	-1	2	2	2
WC10-0840	3	33	2	2	5	5	2	3	3	-1	2	2	3
WC10-0841	2	23	2	1	2	8	2	2	2	-1	2	2	2
WC10-0842	2	17	1	1	3	14	1	3	2	-1	2	2	2
WC10-0842-R	2	23	2	1	4	17	2	3	3	-1	2	2	2
WC10-0843	2	38	2	2	4	33	2	3	3	-1	2	2	3
WC10-0844	3	20	2	2	5	16	2	4	3	-1	2	2	2
WC10-0845	3	17	1	-1	5	3	2	3	3	-1	2	2	2

	092 - LPH	093 - LA	094 - LBI	095 - MAR	096 - LPH	097 - HBA	098 - THI	099 - LPH	100 - LPH	101 - MAR	102 - MBJ	103 - LPH	104 - MAR
WC10-0846	2	12	1	1	4	8	2	3	3	-1	2	2	2
WC10-0847	1	18	1	1	2	1	2	2	2	-1	2	2	2
WC10-0848	3	38	2	2	5	12	2	4	3	-1	2	2	3
WC10-0849	2	27	2	1	3	22	2	3	3	-1	2	2	2
WC10-0850	3	31	2	2	5	26	2	4	3	-1	2	2	3
WC10-0850A	3	43	2	1	6	35	3	4	4	-1	3	2	3
WC10-0851	3	43	2	2	6	33	2	5	4	-1	2	2	3
WC10-0852	3	24	2	2	4	21	2	3	3	-1	2	2	2
WC10-0853	2	4	1	-1	3	7	1	2	2	-1	2	2	2
WC10-0854	2	25	2	-1	3	5	2	3	3	-1	2	2	2
WC10-0855	3	27	2	2	4	21	2	3	3	-1	2	2	3
WC10-0856	2	16	2	-1	3	14	2	2	2	-1	2	2	2
WC10-0856-R	2	16	2	1	3	13	2	2	2	-1	2	2	2
WC10-0857	2	15	2	2	3	13	2	2	2	-1	2	2	2
WC10-0858	3	34	2	2	5	6	2	4	3	-1	2	2	3
WC10-0859	2	25	2	-1	4	19	2	3	3	-1	2	2	2
WC10-0860	7	87	3	-1	13	71	4	9	7	-1	4	4	6
WC10-0861	3	42	2	2	5	30	2	4	4	-1	2	2	3
WC10-0862	5	45	2	-1	8	34	2	6	5	-1	3	3	4
WC10-0863	4	21	2	-2	6	17	-1	5	4	-1	2	2	3
WC10-0864	3	24	2	-1	4	19	3	3	3	-1	2	2	3
WC10-0865	2	16	2	2	2	13	-1	2	2	-1	2	2	2
WC10-0866	4	64	3	-1	8	49	3	5	4	-1	2	3	4
WC10-0867	3	27	2	2	4	8	2	3	3	-1	2	2	2
WC10-0868	3	73	2	2	4	64	3	3	3	-1	3	2	3
WC10-0869	4	4	2	2	7	-1	2	5	4	-1	2	3	4
WC10-0870	2	22	2	2	3	5	2	3	3	-1	2	2	2
WC10-0871	2	31	2	-1	3	23	2	2	3	-1	2	2	2
WC10-0871-R	2	27	2	1	3	20	2	2	2	-1	2	2	2
WC10-0872	3	31	2	-1	4	26	2	3	3	-1	2	2	3
WC10-0873	2	14	2	2	3	11	2	2	2	-1	2	2	2
WC10-0874	2	23	2	2	3	7	2	2	2	-1	2	2	2
WC10-0875	2	16	2	1	2	13	2	2	2	-1	2	2	2
WC10-0875A	2	23	2	-1	3	18	2	2	2	-1	2	2	2
WC10-0876	4	27	2	1	6	21	2	4	4	-1	2	2	3
WC10-0877	4	42	2	-2	7	32	2	4	4	-1	2	3	3
WC10-0878	2	18	2	2	3	1	2	3	3	-1	2	2	2
WC10-0879	3	44	2	2	5	34	2	4	3	-1	2	2	3
WC10-0880	2	38	2	2	4	29	2	3	2	-1	2	2	2
WC10-0881	2	16	2	2	3	16	2	3	3	-1	2	2	2
WC10-0882	2	14	1	1	3	11	2	3	3	-1	2	2	2
WC10-0883	3	34	2	2	5	26	2	3	3	-1	2	2	3
WC10-0884	3	39	2	1	6	29	2	4	3	-1	2	2	3
WC10-0885	2	23	2	-1	3	5	2	2	2	-1	2	2	2
WC10-0885-R	2	25	2	2	3	6	-1	2	2	-1	2	2	2
WC10-0886	3	37	2	2	5	30	2	3	3	-1	2	2	3
WC10-0887	3	40	2	2	5	30	2	4	3	-1	2	2	3
WC10-0888	4	75	3	-1	6	64	3	4	4	-1	3	2	3
WC10-0889	3	34	2	1	4	7	2	3	3	-1	2	2	2
WC10-0890	2	33	2	2	4	26	2	3	3	-1	2	2	3
WC10-0891	2	25	2	2	4	6	2	3	3	-1	2	2	2
WC10-0892	2	28	2	-2	4	22	2	3	3	-1	2	2	2
WC10-0893	3	33	2	2	4	25	2	3	3	-1	2	2	2
WC10-0894	3	34	2	-1	4	5	2	3	3	-1	2	2	2

	092 - LPH	093 - LA	094 - LBI	095 - MAR	096 - LPH	097 - HBA	098 - THI	099 - LPH	100 - LPH	101 - MAR	102 - MBJ	103 - LPH	104 - MAR
WC10-0895	4	38	2	2	6	28	2	4	4	-1	2	2	3
WC10-0896	3	38	2	2	5	29	2	4	3	-1	2	2	3
WC10-0897	3	14	2	1	4	3	2	3	3	2	2	2	2
WC10-0898	3	19	2	2	5	15	2	4	3	-1	2	2	2
WC10-0899	2	11	2	-1	4	5	2	3	3	-1	2	2	2
WC10-0900	3	14	1	-1	5	12	2	4	3	-1	2	2	2
WC10-0900-R	3	16	2	2	5	12	2	3	3	-1	2	2	2
WC10-0900A	4	25	2	2	7	19	2	5	4	-1	2	2	3
WC10-0901	1	23	2	1	2	20	2	2	2	-1	2	2	2
WC10-0902	3	29	2	2	5	22	2	4	3	-1	2	2	2
WC10-0903	4	49	2	2	6	11	2	4	4	-1	2	2	3
WC10-0904	2	31	2	2	4	24	2	2	3	-1	2	2	2
WC10-0905	2	40	2	2	3	34	2	2	3	-1	3	2	2
WC10-0906	3	43	2	-1	5	34	2	3	3	-1	2	2	2
WC10-0907	3	41	2	2	4	33	2	3	3	-1	2	2	2
WC10-0908	5	81	3	2	8	64	3	5	5	-1	4	3	4
WC10-0909	6	63	3	-1	10	49	3	6	6	-1	3	3	3
WC10-0910	4	68	3	-1	7	46	3	5	4	-1	3	3	3
WC10-0911	5	84	3	1	10	63	3	5	5	-1	3	3	4
WC10-0912	2	9	1	2	3	7	1	2	3	-1	2	2	2
WC10-0913	2	16	2	2	2	14	2	2	2	-1	2	2	2
WC10-0914	2	16	2	1	3	12	2	2	2	-1	2	2	2
WC10-0914-R	2	13	1	1	3	12	2	3	3	-1	2	2	2
WC10-0915	2	10	1	1	3	9	1	2	3	-1	2	2	2
WC10-0916	2	14	1	1	2	3	1	2	2	-1	2	2	2
WC10-0917	4	38	2	2	7	25	2	5	4	-1	2	2	3
WC10-0918	5	49	2	-1	8	37	2	5	4	-1	3	3	3
WC10-0919	2	23	2	2	4	18	2	3	3	-1	2	2	2
WC10-0920	2	11	1	1	3	2	1	2	2	-1	2	2	2
WC10-0921	2	14	1	1	3	8	1	2	3	-1	2	2	2
WC10-0922	2	21	2	1	4	17	-1	3	3	-1	2	2	2
WC10-0923	3	25	2	2	5	19	2	3	3	-1	2	2	3
WC10-0924	3	21	2	2	5	15	1	3	3	-1	2	2	2
WC10-0925	2	24	2	1	4	17	2	3	3	-1	2	2	2
WC10-0925A	3	34	2	2	6	26	2	4	4	-1	2	2	3
WC10-0926	3	24	2	-1	5	19	2	4	4	-1	2	2	2
WC10-0927	3	37	2	2	5	25	2	4	3	-1	2	2	3
WC10-0928	2	67	3	2	3	52	3	3	2	-1	3	2	3
WC10-0928-R	2	61	2	2	3	48	3	3	3	-1	3	2	2
WC10-0929	6	70	3	2	11	52	3	7	6	-1	3	3	6
WC10-0930	7	144	5	1	13	99	4	8	7	1	5	4	6
WC10-0931	4	38	2	2	7	11	2	5	4	-1	2	3	3
WC10-0932	3	22	2	2	4	16	2	3	3	-1	2	2	3
WC10-0933	3	23	2	2	4	16	2	3	3	-1	2	2	2
WC10-0934	3	37	2	2	4	27	2	3	3	-1	3	2	3
WC10-0935	3	28	2	-1	5	19	2	3	3	-1	2	2	2
WC10-0936	2	22	2	2	4	5	2	3	3	-1	2	2	2
WC10-0937	5	40	2	2	8	28	2	5	5	-1	3	3	4
WC10-0938	3	13	1	2	5	9	1	3	4	-1	2	2	2
WC10-0939	3	27	2	2	5	21	2	3	3	-1	2	2	3
WC10-0940	4	32	2	2	6	23	2	4	4	-1	2	2	3
WC10-0941	4	37	2	2	7	25	2	4	4	-1	2	3	3
WC10-0942	3	35	2	2	5	28	2	4	3	-1	2	2	3
WC10-0943	6	58	3	2	10	35	2	6	6	-1	3	3	4

	092 - LPH	093 - LA	094 - LBI	095 - MAR	096 - LPH	097 - HBA	098 - THI	099 - LPH	100 - LPH	101 - MAR	102 - MBJ	103 - LPH	104 - MAR
WC10-0943-R	6	60	3	2	11	41	3	6	6	-1	3	3	4
WC10-0944	5	48	2	2	8	30	2	5	8	-1	3	3	4
WC10-0945	3	33	2	2	5	7	2	4	3	-1	2	2	3
WC10-0946	4	47	2	2	6	30	2	4	4	-1	3	2	3
WC10-0947	3	27	2	2	5	15	2	3	3	-1	2	2	3
WC10-0948	3	9	1	2	4	8	2	3	3	-1	2	2	2
WC10-0949	3	40	2	2	6	8	2	4	4	-1	3	2	3
WC10-0950	3	22	2	2	5	3	2	4	4	-1	2	2	3
WC10-0950A	3	35	2	2	5	26	2	3	3	-1	2	2	3
WC10-0951	4	20	2	2	6	2	2	4	4	-1	2	3	3
WC10-0952	3	25	2	2	5	12	2	3	3	-1	2	2	3
WC10-0953	2	27	2	2	3	22	2	2	2	-1	2	2	3
WC10-0954	4	44	2	2	7	17	2	4	5	-1	2	2	3
WC10-0955	2	2	1	1	3	8	1	3	3	-1	2	2	2
WC10-0956	2	16	1	2	3	12	1	3	3	-1	2	2	2
WC10-0957	3	34	2	2	4	23	2	3	3	-1	2	2	2
WC10-0957-R	3	30	2	2	4	3	2	3	2	-1	2	2	2
WC10-0958	4	50	2	2	7	35	2	4	4	-1	3	2	4
WC10-0959	3	36	2	2	4	28	2	3	3	-1	2	2	3
WC10-0960	2	32	2	2	3	25	2	2	2	-1	2	2	2
WC10-0961	2	24	2	2	4	19	2	3	3	-1	2	2	2
WC10-0962	2	28	2	1	3	24	2	2	2	-1	2	2	2
WC10-0963	2	31	2	2	3	25	2	3	2	-1	2	2	2
WC10-0964	3	42	2	1	5	33	2	4	3	-1	2	2	3
WC10-0965	3	37	2	2	5	29	2	3	4	-1	2	2	3
WC10-0966	3	30	2	1	5	24	2	3	3	-1	2	2	2
WC10-0967	3	42	2	-1	6	31	2	4	4	-1	2	2	3
WC10-0968	4	43	2	1	6	34	2	4	4	-1	3	2	3
WC10-0969	2	36	2	2	4	28	2	3	3	-1	3	2	3
WC10-0970	3	57	3	1	5	47	3	4	3	-1	3	2	3
WC10-0971	2	20	2	1	3	16	2	2	2	-1	2	2	2
WC10-0972	2	41	2	2	4	32	2	3	3	-1	3	2	3
WC10-0972-R	2	50	2	2	4	41	2	3	3	-1	3	2	3
WC10-0973	3	58	2	-1	6	45	3	4	4	-1	2	2	3
WC10-0974	2	26	2	2	3	21	2	2	2	-1	2	2	4
WC10-0975	3	43	2	-1	6	33	2	4	4	-1	3	2	3
WC10-0975A	3	46	2	2	5	36	2	4	3	-1	2	2	3
WC10-0976	4	40	2	2	7	30	2	5	4	-1	3	3	4
WC10-0977	3	34	2	2	5	27	2	3	3	-1	2	2	3
WC10-0978	4	41	2	-1	8	32	2	5	5	-1	3	3	4
WC10-0979	4	47	2	2	7	33	2	5	4	-1	3	2	3
WC10-0980	3	29	2	2	4	20	2	3	3	-1	2	2	2
WC10-0981	3	32	2	2	5	21	-1	3	3	-1	2	2	3
WC10-0982	3	44	2	2	5	34	2	4	3	-1	2	2	3
WC10-0983	2	14	2	2	4	26	2	3	3	-1	2	2	3
WC10-0984	6	84	3	2	10	63	3	6	6	-1	3	3	4
WC10-0985	4	45	2	2	7	33	2	4	4	-1	3	2	3
WC10-0986	3	71	3	2	6	52	3	4	3	-1	3	2	3
WC10-0986-R	3	38	2	2	4	28	2	3	3	-1	2	2	2
WC10-1001	3	20	2	2	5	15	2	3	3	-1	2	2	3
WC10-1002	3	22	2	2	5	17	2	3	3	-1	2	2	3
WC10-1003	5	43	2	2	8	16	2	5	5	-1	2	3	4
WC10-1004	4	36	2	2	7	7	2	5	4	-1	2	3	3
WC10-1005	3	39	2	2	5	29	2	3	3	-1	3	2	3

	092 - LPH	093 - LA	094 - LBI	095 - MAR	096 - LPH	097 - HBA	098 - THI	099 - LPH	100 - LPH	101 - MAR	102 - MBJ	103 - LPH	104 - MAR
WC10-1006	2	26	2	3	3	20	3	3	3	-1	2	2	3
WC10-1007	4	29	2	2	6	3	2	4	4	-1	2	2	2
WC10-1008	5	63	3	-1	9	40	2	6	5	3	3	3	4
WC10-1009	7	43	2	-1	11	9	2	6	6	-1	3	3	4
WC10-1010	4	75	3	2	7	55	3	5	4	-1	3	2	3
WC10-1011	6	54	2	2	10	40	3	6	5	-1	3	3	4
WC10-1012	3	37	2	2	4	12	2	3	3	-1	2	2	2
WC10-1013	4	52	2	-1	7	41	2	4	4	-1	3	2	3
WC10-1014	4	38	2	-1	6	28	2	4	4	-1	2	2	3
WC10-1015	8	89	3	2	14	64	3	8	7	-1	4	4	5
WC10-1015-R	7	60	2	2	12	42	2	7	6	-1	3	3	5
WC10-1016	5	53	2	2	9	3	3	5	5	-1	3	3	4
WC10-1017	5	41	2	2	8	28	2	5	4	-1	2	3	4
WC10-1018	2	14	2	-1	3	7	2	3	3	-1	2	2	2
WC10-1019	2	13	1	1	3	3	1	2	3	-1	2	2	2
WC10-1020	4	40	2	2	7	29	2	4	4	-1	2	2	3
WC10-1021	2	35	2	2	4	28	2	3	3	-1	2	2	3
WC10-1022	4	20	2	2	7	6	2	5	5	-1	2	3	3
WC10-1023	2	20	2	1	4	16	2	3	3	-1	2	2	2
WC10-1024	4	20	2	2	6	15	2	4	4	-1	2	2	-1
WC10-1025	2	26	2	2	3	20	2	3	2	-1	2	2	2
WC10-1025A	2	22	2	2	3	18	-1	2	2	-1	2	2	2
WC10-1026	3	18	2	2	5	14	2	3	3	-1	2	2	2
WC10-1027	4	21	2	2	5	16	2	4	4	-1	2	2	3
WC10-1028	4	41	2	-1	7	10	2	5	4	-1	2	3	3
WC10-1029	4	38	2	2	7	26	2	4	4	-1	2	2	3
WC10-1029-R	3	24	2	1	6	12	2	4	4	-1	2	2	3
WC10-1030	2	23	2	-1	3	5	2	2	2	-1	2	2	2
WC10-1031	3	55	2	2	5	36	2	4	3	-1	3	2	3
WC10-1032	2	16	2	-1	3	12	2	2	2	-1	2	2	2
WC10-1033	3	40	2	2	5	33	2	3	3	-1	2	2	3
WC10-1034	2	24	2	2	4	18	2	3	3	-1	2	2	2
WC10-1035	3	24	2	2	5	17	2	4	3	-1	2	2	3
WC10-1039	3	40	2	2	5	13	2	4	4	-1	2	2	3
WC10-1040	2	22	2	2	4	3	2	3	3	-1	2	2	2
WC10-1041	4	38	2	-1	7	10	2	5	4	-1	2	2	3
WC10-1042	7	42	2	2	11	23	3	6	6	-1	2	3	4
WC10-1043	4	29	2	2	6	22	2	4	4	-1	2	2	3
WC10-1044	3	16	2	2	5	6	2	4	4	-1	2	2	2
WC10-1045	4	27	2	2	7	13	2	5	4	-1	2	2	3
WC10-1046	6	32	2	2	10	6	2	6	5	-1	2	3	4
WC10-1047	4	19	2	2	6	8	2	4	3	-1	2	2	2
WC10-1047-R	3	17	2	1	5	7	2	4	3	-1	2	2	2
WC10-1048	4	17	2	-1	5	4	2	3	3	-1	2	2	2
WC10-1049	3	15	1	2	5	11	2	4	4	-1	2	2	2
WC10-1050	4	23	2	-1	8	16	2	5	4	-1	2	2	3
WC10-1050A	3	11	1	1	4	8	1	3	3	-1	2	2	2
WC10-1051	12	69	3	3	21	14	2	10	9	-1	4	4	9
WC10-1052	8	51	2	-1	10	4	2	5	5	-1	3	3	4
WC10-1053	5	34	2	2	7	9	2	4	4	-1	3	2	4
WC10-1054	5	23	2	2	8	7	1	5	5	-1	2	3	4
WC10-1055	4	24	2	2	5	4	2	3	3	-1	2	2	3
WC10-1056	8	52	2	4	14	3	2	8	7	-1	3	4	6
WC10-1057	6	61	2	3	10	42	2	6	5	-1	3	3	5

	092 - LPH	093 - LA	094 - LBI	095 - MAR	096 - LPH	097 - HBA	098 - THI	099 - LPH	100 - LPH	101 - MAR	102 - MBJ	103 - LPH	104 - MAR
WC10-1058	6	55	2	3	10	38	2	5	5	-1	3	3	5
WC10-1059	4	31	2	2	7	10	2	4	4	-1	3	2	4
WC10-1060	6	52	2	2	11	33	2	6	6	-1	3	3	5
WC10-1061	5	14	1	2	9	2	1	5	5	-1	2	3	3
WC10-1061-R	5	39	2	2	9	9	2	6	5	-1	3	3	4
WC10-1062	2	27	2	1	3	20	2	3	3	-1	2	2	2
WC10-1063	5	41	2	2	8	29	2	5	5	-1	3	3	4
WC10-1064	7	45	2	2	12	8	2	7	7	-1	3	3	6
WC10-1065	5	39	2	2	7	7	-1	5	4	-1	3	2	4
WC10-1066	3	28	2	2	4	4	1	3	3	-1	2	2	3
WC10-1067	2	72	3	3	4	54	2	3	3	-1	3	2	3
WC10-1068	3	27	2	2	4	20	1	3	3	-1	2	2	2
WC10-1069	2	45	2	2	3	35	2	2	2	-1	2	2	2
WC10-1070	2	46	2	2	4	33	2	3	3	-1	2	2	2
WC10-1071	5	37	2	2	8	9	2	5	4	-1	2	2	4
WC10-1072	3	15	1	2	5	4	2	3	3	-1	2	2	2
WC10-1073	3	44	2	2	4	32	2	3	3	-1	2	2	3
WC10-1074	5	10	2	2	9	-1	-1	5	5	-1	2	3	3
WC10-1075	5	27	2	2	8	5	2	5	5	-1	2	2	3
WC10-1075A	5	35	2	2	8	24	2	5	5	-1	2	3	4
WC10-1075A-R	4	33	2	2	7	23	2	5	5	-1	2	3	3
WC10-1076	4	89	3	2	6	67	3	4	4	-1	3	2	3
WC10-1077	6	60	2	2	10	41	2	6	5	-1	3	3	5
WC10-1078	8	71	3	2	13	49	2	7	7	-1	3	3	6
LMB-QA	1	8	1	1	1	4	1	1	2	-1	2	1	2
LMB-QA	1	7	1	1	2	5	1	1	2	-1	1	1	2
LMB-QA	1	7	1	1	2	5	1	1	2	-1	1	2	2
LMB-QA	1	7	1	1	1	1	1	1	2	-1	1	1	2
LMB-QA	1	7	1	1	-1	-1	2	1	2	-1	2	1	1
LMB-QA	1	8	1	1	2	6	1	1	2	-1	2	1	2
LMB-QA	1	8	1	1	1	3	1	1	2	-1	2	2	1
LMB-QA	1	6	1	1	1	-1	1	1	2	-1	2	2	2
LMB-QA	1	8	1	1	1	2	1	1	2	-1	2	1	2
LMB-QA	1	7	1	1	1	5	1	1	2	-1	2	1	1
LMB-QA	1	8	1	1	1	6	1	1	2	-1	2	1	1
LMB-QA	1	6	1	1	1	2	1	1	2	-1	1	1	1
LMB-QA	1	6	1	1	1	5	1	1	2	-1	2	1	2
LMB-QA	1	6	1	1	1	3	1	1	2	-1	2	1	1
LMB-QA	1	7	1	1	1	6	1	1	2	-1	2	2	1
LMB-QA	1	6	1	1	1	3	1	1	2	-1	2	1	1
LMB-QA	1	7	1	2	1	5	1	1	2	-1	1	1	1
LMB-QA	1	7	1	1	1	6	1	1	2	-1	2	1	1
LMB-QA	1	6	1	1	1	5	1	1	2	-1	2	1	2
LMB-QA	1	7	1	1	1	-1	1	1	2	-1	2	1	1
LMB-QA	1	7	1	1	1	1	1	1	2	-1	2	1	1
LMB-QA	1	6	1	1	1	5	1	1	2	-1	2	1	2
LMB-QA	1	7	1	1	1	-1	1	1	2	-1	2	1	1
LMB-QA	1	7	1	1	1	1	1	1	2	-1	2	1	1
LMB-QA	1	7	1	1	1	5	1	1	2	-1	2	1	1
LMB-QA	1	8	1	1	1	6	1	1	2	-1	2	1	1
LMB-QA	1	7	1	1	1	4	1	1	2	-1	2	2	2
LMB-QA	1	7	1	1	1	2	1	1	2	-1	2	2	2
LMB-QA	1	7	1	1	1	6	1	1	2	-1	2	2	2
LMB-QA	1	7	1	1	1	2	1	1	2	-1	2	2	2
LMB-QA	1	7	1	1	1	6	1	1	2	-1	2	1	1

	092-LPH	093-LA	094-LBI	095-MAR	096-LPH	097-HBA	098-THI	099-LPH	100-LPH	101-MAR	102-MBI	103-LPH	104-MAR
LMB-QA	1	7	1	1	1	2	1	1	2	-1	1	1	1
LMB-QA	1	7	1	1	1	5	1	1	2	-1	1	1	1
LMB-QA	1	6	1	1	1	5	1	1	2	-1	1	2	1
LMB-QA	1	6	1	1	1	5	1	1	2	-1	1	2	1
LMB-QA	1	6	1	1	1	5	1	1	2	-1	1	1	1
LMB-QA	1	7	1	1	1	2	1	1	1	-1	2	1	1
LMB-QA	1	6	1	1	1	5	1	1	2	-1	2	1	1

	105-ALK	106-MBL	107-MBI	108-LPH	109-MAR	110-HBA	111-MAR	112-MBI	113-HBA	114-MBI	115-MBI	116-MAR	117-HA
WC10-0001	8	1	2	6	13	49	6	8	33	7	9	6	91
WC10-0002	6	1	2	6	9	23	4	6	23	6	7	4	50
WC10-0003	5	1	2	6	10	36	5	5	27	5	6	4	54
WC10-0004	9	1	2	7	18	61	7	7	43	6	7	5	94
WC10-0005	6	1	2	6	12	37	4	6	27	5	6	4	64
WC10-0005-R	6	1	2	6	10	32	4	6	24	5	6	4	53
WC10-0006	8	1	2	6	11	46	5	6	33	5	6	4	64
WC10-0007	7	1	2	6	9	33	5	5	25	5	5	4	55
WC10-0008	9	1	2	6	12	50	5	6	34	6	7	5	77
WC10-0009	8	1	2	6	12	52	6	6	37	5	6	5	83
WC10-0010	9	1	2	6	14	60	6	7	40	6	8	4	94
WC10-0011	7	1	2	6	11	45	5	6	34	5	6	5	75
WC10-0012	10	1	2	7	14	58	6	7	37	6	7	5	86
WC10-0013	12	1	2	7	15	78	7	7	50	6	8	5	125
WC10-0014	9	1	2	7	2	63	6	6	43	5	7	5	102
WC10-0015	8	1	2	6	13	64	6	5	37	5	6	5	83
WC10-0016	7	1	2	5	8	31	4	6	25	5	5	4	53
WC10-0017	12	1	2	7	16	84	6	8	56	7	8	6	132
WC10-0018	8	1	2	-1	11	50	5	6	41	6	8	4	85
WC10-0019	7	1	2	6	9	33	4	5	28	5	6	4	58
WC10-0020	11	1	2	7	12	64	6	7	44	6	8	5	115
WC10-0020-R	12	2	2	7	13	82	7	7	52	7	9	6	155
WC10-0021	5	1	2	6	9	36	4	6	26	5	6	5	56
WC10-0022	10	1	2	7	11	69	7	7	46	7	9	5	118
WC10-0023	9	1	2	7	12	61	6	7	46	6	8	4	98
WC10-0024	9	1	2	7	11	58	6	6	44	6	7	4	94
WC10-0025	6	1	2	7	9	33	4	5	25	5	5	4	52
WC10-0025A	9	1	2	6	12	38	4	6	34	6	7	4	67
WC10-0026	10	2	2	6	11	55	5	8	41	6	8	5	106
WC10-0027	12	1	2	7	12	70	8	7	57	6	9	4	115
WC10-0028	10	1	2	7	11	59	6	7	48	6	8	5	108
WC10-0029	10	1	2	7	9	48	5	8	38	7	9	4	90
WC10-0030	15	1	3	8	21	85	9	9	66	7	9	5	127
WC10-0031	12	1	2	7	12	60	6	8	43	6	8	5	107
WC10-0032	12	1	2	7	15	80	7	8	60	7	9	5	134
WC10-0033	10	1	2	7	13	60	6	6	47	6	7	5	91
WC10-0034	6	1	2	6	8	34	4	5	28	5	6	4	69
WC10-0034-R	5	1	2	6	9	37	4	5	24	5	6	4	61
WC10-0035	11	1	2	7	14	72	7	7	51	6	9	4	118
WC10-0036	11	1	2	7	13	85	10	7	60	6	9	5	149
WC10-0037	13	1	2	7	15	78	7	8	49	8	10	5	130
WC10-0038	10	1	2	7	13	65	7	7	44	6	7	4	109
WC10-0039	8	1	2	6	9	47	5	7	38	6	8	4	81
WC10-0040	7	1	2	6	11	41	6	7	35	7	8	4	63
WC10-0041	10	1	-1	6	11	65	7	7	46	6	8	5	121
WC10-0042	10	1	2	8	12	49	5	8	35	7	9	4	84
WC10-0043	5	1	2	6	9	35	4	6	23	6	7	5	52
WC10-0044	4	1	2	6	9	30	4	6	21	5	6	4	47
WC10-0045	5	1	2	6	9	34	4	7	23	6	8	4	51
WC10-0046	5	1	2	5	9	37	4	5	23	5	6	4	57
WC10-0047	4	1	2	6	8	29	4	5	23	5	5	4	47
WC10-0048	7	1	2	7	9	40	4	6	28	6	7	4	70
WC10-0049	8	1	2	6	11	43	4	6	34	6	7	4	70
WC10-0049-R	6	1	2	6	6	19	3	6	21	5	6	3	41

	105 - ALK	106 - MBI	107 - MBI	108 - LPH	109 - MAR	110 - HBA	111 - MAR	112 - MBI	113 - HBA	114 - MBI	115 - MBI	116 - MAR	117 - HA
WC10-0050	7	1	2	6	10	40	4	6	32	6	7	4	79
WC10-0050A	6	1	2	6	9	31	4	5	28	5	6	4	54
WC10-0051	6	1	2	6	10	39	4	5	31	6	4	4	86
WC10-0052	6	1	2	6	10	45	4	5	34	5	6	4	79
WC10-0053	5	1	2	6	8	25	4	5	20	5	5	4	40
WC10-0054	6	1	2	6	10	30	4	5	22	5	6	4	48
WC10-0055	4	-1	2	6	8	22	3	5	19	5	6	3	51
WC10-0056	4	1	2	6	11	25	4	5	19	5	5	4	43
WC10-0057	7	1	2	6	10	33	4	7	27	6	7	4	54
WC10-0058	13	1	2	8	16	72	6	8	31	7	9	5	129
WC10-0059	9	1	2	7	13	26	4	6	13	6	7	4	66
WC10-0060	9	1	2	7	18	54	5	6	39	6	7	5	83
WC10-0061	11	1	2	7	18	72	6	7	41	7	9	5	148
WC10-0062	7	1	2	7	12	47	4	6	29	6	7	5	75
WC10-0063	4	1	2	6	10	28	4	6	21	5	6	4	44
WC10-0063-R	3	-1	2	6	9	24	3	6	19	5	5	4	37
WC10-0064	7	1	2	7	9	35	4	7	34	6	7	4	95
WC10-0065	6	1	2	6	11	43	5	8	29	7	7	4	68
WC10-0066	4	-1	2	6	8	23	4	5	19	4	5	4	40
WC10-0067	4	1	2	5	7	22	3	5	20	5	5	4	36
WC10-0068	4	1	2	5	9	27	4	6	19	5	6	4	44
WC10-0069	9	1	2	7	19	67	6	8	41	7	8	5	106
WC10-0070	8	1	2	7	16	48	5	7	35	6	7	4	71
WC10-0071	8	1	2	7	21	50	5	8	36	7	8	4	76
WC10-0072	13	1	2	8	26	94	8	9	53	8	9	6	146
WC10-0073	11	1	2	7	25	60	6	8	38	7	8	5	84
WC10-0074	9	1	2	7	16	49	5	8	37	7	8	4	99
WC10-0075	6	1	2	6	14	36	4	6	26	6	6	5	60
WC10-0075A	10	1	2	10	22	55	5	12	42	10	10	4	86
WC10-0076	17	2	3	10	40	149	11	12	87	10	12	8	224
WC10-0077	6	1	2	6	13	39	5	5	24	5	6	4	59
WC10-0077-R	6	1	2	6	15	41	5	5	28	4	5	4	60
WC10-0078	8	1	2	6	17	58	6	6	39	6	7	5	88
WC10-0079	3	1	2	5	8	15	3	4	13	4	5	4	22
WC10-0080	4	1	2	6	8	18	3	5	15	5	5	4	31
WC10-0081-5268211	9	1	2	1	12	35	4	5	27	10	10	4	54
WC10-0081-5268237	7	1	2	7	13	52	5	8	33	7	8	4	89
WC10-0085	12	2	2	7	19	89	8	8	56	8	10	5	175
WC10-0086	7	1	2	6	10	49	5	6	36	5	7	4	85
WC10-0087	3	1	2	6	8	23	3	6	19	5	6	4	36
WC10-0088	6	1	2	6	9	32	4	6	26	6	7	4	78
WC10-0089	11	1	2	7	19	83	8	7	58	6	8	5	130
WC10-0090	5	1	2	6	10	34	4	5	24	5	6	4	69
WC10-0091	6	1	2	6	11	35	5	5	26	5	6	4	66
WC10-0091-R	6	1	2	5	10	37	5	5	29	5	6	4	64
WC10-0092	6	1	2	6	10	35	4	5	28	5	6	4	98
WC10-0093	8	1	2	6	12	56	6	7	44	7	8	5	104
WC10-0094	10	1	2	8	23	65	6	7	46	6	7	5	108
WC10-0095	9	1	2	8	18	50	5	8	38	7	8	5	74
WC10-0096	9	1	2	8	16	44	4	7	35	6	8	4	77
WC10-0097	10	1	2	8	19	58	6	9	39	8	10	5	106
WC10-0098	10	1	2	1	15	51	5	11	40	8	10	5	103
WC10-0099	9	1	2	8	12	41	4	10	31	8	10	4	79
WC10-0100	7	1	2	7	13	46	5	7	31	7	8	5	77

	105 - ALK	106 - MBI	107 - MBI	108 - LPH	109 - MAR	110 - HBA	111 - MAR	112 - MBI	113 - HBA	114 - MBI	115 - MBI	116 - MAR	117 - HA
WC10-0100A	5	1	2	6	10	26	4	7	20	7	7	4	46
WC10-0101	4	1	2	6	10	21	3	7	19	5	6	4	36
WC10-0102	4	1	2	6	9	24	4	8	20	6	8	4	40
WC10-0103	11	1	2	8	15	54	5	9	39	9	9	5	96
WC10-0104	10	1	2	8	14	41	5	8	39	7	8	5	91
WC10-0105	8	1	2	7	12	41	4	7	31	6	7	4	84
WC10-0105-R	10	1	2	8	15	55	5	8	44	7	8	5	120
WC10-0106	8	1	2	6	14	47	5	6	34	6	6	5	86
WC10-0107	8	1	2	7	12	32	4	6	24	5	6	4	70
WC10-0108	8	1	2	6	12	39	5	5	33	5	6	5	73
WC10-0109	7	1	2	6	13	41	4	5	32	5	6	5	69
WC10-0110	7	1	2	7	11	33	4	6	29	5	6	4	59
WC10-0111	8	1	2	7	13	40	4	7	35	6	7	5	79
WC10-0112	11	1	2	7	16	52	5	8	44	6	7	4	96
WC10-0113	6	1	2	6	11	26	4	5	20	5	5	4	39
WC10-0114	11	1	2	7	12	54	5	6	34	6	7	5	99
WC10-0115	11	1	2	7	12	40	4	8	37	7	7	4	86
WC10-0116	9	1	2	7	13	38	4	8	34	7	7	4	74
WC10-0117	7	1	2	6	13	43	4	6	28	6	7	5	67
WC10-0118	6	1	2	6	11	33	4	6	24	6	7	4	49
WC10-0119	10	1	2	6	11	55	5	7	41	6	8	4	86
WC10-0120	7	1	2	7	12	47	4	6	36	5	6	5	76
WC10-0120-R	8	1	2	6	13	48	4	6	33	5	6	5	80
WC10-0121	13	1	2	8	25	79	6	11	51	10	11	6	138
WC10-0122	9	1	2	8	10	-1	4	10	12	8	9	4	26
WC10-0123	15	2	2	8	18	79	6	12	50	9	10	5	136
WC10-0124	14	2	2	8	16	85	7	10	57	8	10	5	150
WC10-0125	13	2	2	8	19	90	8	10	59	8	10	6	173
WC10-0126	11	1	2	7	15	43	5	7	39	7	8	5	106
WC10-0127	10	2	2	6	12	64	6	7	47	6	7	5	100
WC10-0128	20	2	2	9	23	88	7	10	75	8	10	6	232
WC10-0129	18	2	2	8	22	60	7	9	60	8	9	6	172
WC10-0130	17	2	2	9	19	109	8	10	72	9	11	6	176
WC10-0131	16	2	2	9	20	98	9	11	73	9	11	6	175
WC10-0132	14	1	2	8	16	77	6	9	59	8	9	5	151
WC10-0133	11	1	2	7	13	45	6	7	47	6	7	5	113
WC10-0134	10	2	2	6	14	65	6	6	50	6	7	5	113
WC10-0135	7	1	2	5	13	54	6	5	37	5	6	4	90
WC10-0135-R	7	1	2	5	12	53	6	5	35	5	6	4	92
WC10-0136	9	1	2	6	13	54	5	6	42	5	7	5	94
WC10-0137	14	2	2	6	15	81	7	7	58	6	7	5	142
WC10-0138	7	1	2	6	12	40	5	5	32	5	6	4	73
WC10-0139	9	1	2	6	13	64	6	6	43	6	7	5	111
WC10-0140	9	1	2	6	15	55	6	6	42	5	7	4	86
WC10-0144	14	2	2	7	19	106	8	10	79	8	11	6	241
WC10-0145	16	2	3	7	21	107	9	8	75	7	9	6	195
WC10-0146	5	1	2	5	8	23	4	6	21	5	5	4	45
WC10-0147	9	2	2	6	12	58	6	7	43	6	7	5	111
WC10-0148	9	2	2	6	12	52	6	8	42	7	8	5	100
WC10-0149	10	1	2	6	11	56	6	8	49	7	8	4	108
WC10-0150	8	1	2	6	11	45	5	8	36	7	7	4	88
WC10-0150-R	8	1	2	6	10	43	4	7	36	6	7	4	87
WC10-0150A	6	1	2	6	9	35	4	7	28	6	7	4	68
WC10-0151	12	2	2	7	12	72	7	10	67	8	9	5	144

	105 - ALK	106 - MBI	107 - MBI	108 - LPH	109 - MAR	110 - HBA	111 - MAR	112 - MBI	113 - HBA	114 - MBI	115 - MBI	116 - MAR	117 - HA
WC10-0152	7	1	2	6	9	40	5	6	32	5	6	4	72
WC10-0153	9	1	2	6	11	54	5	7	41	6	8	4	92
WC10-0154	12	1	2	6	10	73	8	8	64	8	9	4	154
WC10-0155	7	1	2	6	9	25	5	7	31	5	6	4	75
WC10-0156	10	1	2	6	12	66	6	7	50	6	8	5	135
WC10-0157	8	2	2	6	11	50	6	7	35	7	7	4	72
WC10-0158	8	1	2	5	8	32	4	6	32	6	7	4	82
WC10-0159	5	1	2	6	11	34	4	8	28	6	8	4	54
WC10-0160	4	1	2	6	8	21	3	8	19	6	7	4	36
WC10-0161	10	1	2	6	13	69	6	6	53	5	7	5	140
WC10-0162	7	1	2	6	11	43	4	5	34	5	6	5	79
WC10-0163	7	1	2	6	10	31	4	6	27	5	6	4	72
WC10-0164	5	1	2	5	9	33	4	6	24	5	6	4	54
WC10-0164-R	5	1	2	6	10	31	4	6	21	5	6	5	53
WC10-0165	5	1	2	6	11	33	4	7	25	5	6	5	61
WC10-0166	7	1	2	6	11	44	4	5	29	5	6	4	70
WC10-0167	7	1	2	6	12	47	4	5	35	5	6	4	86
WC10-0168	7	1	2	5	11	43	4	5	30	5	6	5	81
WC10-0169	7	1	2	6	12	43	4	5	26	5	6	4	70
WC10-0170	4	1	2	5	9	28	4	5	21	5	6	4	45
WC10-0171	4	-1	2	5	9	22	3	5	20	5	5	4	43
WC10-0172	4	1	2	6	9	25	3	5	18	5	6	4	40
WC10-0173	4	1	2	5	10	31	4	5	20	5	6	4	54
WC10-0174	9	1	2	6	14	57	5	6	43	5	6	5	104
WC10-0175	6	1	2	5	10	32	4	5	27	5	6	4	64
WC10-0176	6	1	2	5	9	25	4	5	10	4	5	4	60
WC10-0177	8	1	2	6	12	46	4	5	33	5	6	4	73
WC10-0178	9	1	2	6	12	52	5	5	39	5	7	5	86
WC10-0179	10	1	2	7	15	66	6	6	46	6	7	5	108
WC10-0180	6	1	2	6	9	31	4	5	29	5	6	4	59
WC10-0181	6	-1	2	6	8	27	3	5	25	5	6	4	62
WC10-0182	8	1	2	6	11	50	5	6	34	6	6	4	85
WC10-0183	7	1	2	7	12	44	4	6	33	5	6	4	69
WC10-0184	9	1	2	6	13	56	4	5	44	5	7	4	102
WC10-0185	5	-1	2	6	10	31	3	5	21	5	6	4	51
WC10-0185-R	4	1	2	5	10	29	4	5	22	5	6	4	45
WC10-0186	4	1	2	6	9	25	4	6	21	5	6	4	44
WC10-0187	4	1	2	1	9	25	3	6	21	5	6	4	40
WC10-0188	5	1	2	5	8	32	3	8	23	6	8	4	58
WC10-0189	4	1	2	5	10	26	4	6	20	5	6	4	37
WC10-0190	4	-1	2	6	9	21	4	5	20	4	5	4	34
WC10-0191	3	1	2	5	9	15	3	5	18	4	5	3	26
WC10-0192	3	-1	2	6	9	15	3	4	15	5	5	3	27
WC10-0193	4	1	2	5	9	27	4	6	23	5	6	4	40
WC10-0194	5	-1	2	6	11	23	4	6	23	5	6	3	38
WC10-0195	4	1	2	5	7	19	3	4	17	4	4	3	34
WC10-0196	6	1	2	6	9	30	4	5	27	4	5	4	57
WC10-0197	5	1	2	1	10	23	4	5	24	5	6	4	44
WC10-0198	8	1	2	6	12	28	4	5	23	5	6	4	40
WC10-0199	6	1	2	5	10	23	4	5	22	5	5	3	34
WC10-0200	5	1	2	5	10	33	5	5	24	4	5	3	44
WC10-0200-R	5	1	2	6	10	34	5	5	29	5	6	4	49
WC10-0202	7	1	2	8	11	43	4	5	26	8	9	4	54
WC10-0203	6	1	2	7	9	28	4	7	24	6	7	4	48

	105 - ALK	106 - MBI	107 - MBI	108 - LPH	109 - MAR	110 - HBA	111 - MAR	112 - MBI	113 - HBA	114 - MBI	115 - MBI	116 - MAR	117 - HA
WC10-0204	4	1	2	6	8	17	3	7	17	7	7	3	33
WC10-0205	9	1	2	8	12	56	4	12	38	11	12	4	67
WC10-0206	4	1	2	6	9	22	3	1	23	7	8	4	33
WC10-0207	9	1	2	7	12	60	5	8	34	10	11	5	91
WC10-0208	8	1	2	6	11	43	5	6	43	6	7	4	96
WC10-0209	18	1	2	7	14	26	6	7	25	6	8	4	151
WC10-0210	10	1	2	6	10	26	4	6	25	5	6	4	55
WC10-0211	5	1	2	5	10	29	5	5	28	4	5	4	60
WC10-0212	14	1	2	6	11	23	6	7	23	6	7	3	91
WC10-0213	16	1	2	7	13	67	9	8	72	7	8	4	142
WC10-0214	18	1	2	6	14	20	7	7	16	6	8	4	41
WC10-0215	12	1	2	6	11	1	4	5	4	5	5	3	16
WC10-0216	7	1	2	6	10	19	4	5	10	4	5	3	48
WC10-0216-R	8	1	2	6	11	34	4	5	26	5	5	4	55
WC10-0217	9	1	2	5	12	64	7	6	45	5	7	4	88
WC10-0218	23	2	3	7	17	129	11	8	100	8	9	5	231
WC10-0219	19	1	2	7	12	83	9	8	27	7	8	4	143
WC10-0220	18	1	2	7	13	59	7	7	41	6	8	5	146
WC10-0221	13	1	2	6	10	21	5	6	25	5	6	4	55
WC10-0222	7	1	2	6	11	42	5	6	35	6	6	4	96
WC10-0223	13	1	2	6	9	17	4	6	33	6	7	4	102
WC10-0224	11	1	2	6	11	66	6	6	57	5	7	5	120
WC10-0225	10	1	2	6	11	59	6	5	47	5	7	4	81
WC10-0225A	16	2	2	7	15	90	7	6	60	6	7	5	151
WC10-0226	22	2	3	8	13	122	12	8	119	8	10	5	286
WC10-0227	4	1	2	5	9	24	3	6	18	6	7	4	33
WC10-0228	21	2	3	8	13	170	17	10	147	10	13	6	394
WC10-0229	9	1	2	6	10	38	4	6	37	5	6	4	90
WC10-0230	13	1	2	6	12	87	6	7	58	7	8	5	206
WC10-0230-R	11	1	2	6	11	51	5	6	47	6	7	5	132
WC10-0231	9	2	2	6	10	59	5	7	37	7	8	4	98
WC10-0232	5	1	2	6	9	34	4	6	24	5	6	4	60
WC10-0233	6	1	2	6	9	35	4	7	27	7	7	4	58
WC10-0234	7	1	2	7	11	46	4	8	38	7	9	5	81
WC10-0235	7	1	2	7	10	39	4	7	31	6	7	5	66
WC10-0236	10	1	2	11	11	75	4	21	43	29	29	4	113
WC10-0237	7	1	2	6	9	45	4	7	32	7	8	4	74
WC10-0238	10	1	2	6	9	66	5	7	57	6	8	4	129
WC10-0239	6	1	2	6	9	30	4	5	30	5	6	4	64
WC10-0240	5	1	1	5	7	24	3	6	26	5	6	4	57
WC10-0241	5	1	2	6	7	18	3	5	23	5	6	4	51
WC10-0242	7	1	2	8	11	61	5	5	37	5	6	5	111
WC10-0243	9	1	2	6	11	52	6	5	45	5	6	3	93
WC10-0244	11	1	2	6	12	74	5	6	56	5	7	5	157
WC10-0245	8	1	2	7	14	59	6	5	48	5	6	4	116
WC10-0245-R	8	1	2	6	13	60	6	5	42	6	6	4	102
WC10-0246	12	1	2	6	11	71	8	6	52	6	7	4	123
WC10-0247	9	1	2	6	10	58	5	6	43	5	6	4	114
WC10-0248	8	1	2	6	10	49	5	6	41	5	7	4	82
WC10-0249	10	1	2	6	13	70	6	7	44	7	8	5	107
WC10-0250	5	1	2	6	8	31	4	4	25	4	5	4	58
WC10-0250A	7	1	2	6	10	54	5	6	38	5	6	4	88
WC10-0251	4	1	2	6	8	24	4	5	21	6	7	3	45
WC10-0252	7	1	2	6	10	37	4	6	27	5	6	4	76

	105 - ALK	106 - MBI	107 - MBI	108 - LPH	109 - MAR	110 - HBA	111 - MAR	112 - MBI	113 - HBA	114 - MBI	115 - MBI	116 - MAR	117 - HA
WC10-0253	10	1	2	6	11	69	6	6	46	6	7	4	129
WC10-0254	15	1	2	6	12	89	7	6	68	6	7	5	152
WC10-0255	11	1	2	7	11	77	7	7	55	6	7	4	134
WC10-0256	12	1	2	6	11	81	7	7	66	6	8	4	164
WC10-0257	6	1	2	5	9	38	4	5	31	5	5	4	62
WC10-0258	5	1	2	5	9	33	4	6	22	5	6	4	52
WC10-0259	8	1	2	7	12	46	5	6	37	5	6	4	67
WC10-0259-R	10	1	2	6	10	57	6	6	46	6	7	4	84
WC10-0260	6	1	2	6	9	46	5	5	40	5	6	4	92
WC10-0261	9	1	2	8	12	48	7	7	45	8	9	4	106
WC10-0262	12	1	2	7	12	81	5	8	65	7	9	5	162
WC10-0263	7	1	2	6	10	47	4	6	39	6	7	4	115
WC10-0264	6	1	2	6	10	40	4	7	30	5	6	5	63
WC10-0265	6	1	2	6	8	30	4	6	26	5	6	4	46
WC10-0266	8	1	2	6	12	60	4	9	36	8	9	5	95
WC10-0267	5	1	2	6	9	44	4	6	30	6	7	4	74
WC10-0268	8	1	2	7	10	51	4	10	37	8	9	4	89
WC10-0269	4	1	2	6	8	23	3	6	19	6	6	4	39
WC10-0270	4	1	2	5	7	21	3	6	19	5	6	4	41
WC10-0271	7	1	2	6	11	53	4	7	37	6	8	4	78
WC10-0272	17	1	2	7	12	96	7	7	77	7	9	5	221
WC10-0273	7	1	2	6	8	6	3	5	13	5	6	3	24
WC10-0274	15	1	2	6	13	89	7	7	74	6	8	5	163
WC10-0274-R	20	2	2	6	13	110	9	7	78	7	9	5	218
WC10-0275	11	1	2	6	14	65	7	6	50	5	7	4	98
WC10-0275A	7	1	2	6	10	32	5	5	29	5	5	4	56
WC10-0276	13	1	2	6	10	57	6	7	51	6	8	4	143
WC10-0277	8	1	2	6	9	45	4	6	35	6	6	4	97
WC10-0278	6	1	2	6	8	1	3	5	8	5	5	3	21
WC10-0279	15	1	2	6	9	13	6	7	10	6	8	4	104
WC10-0280	12	1	2	1	11	-1	5	6	17	5	6	4	66
WC10-0281	12	1	2	7	13	64	6	7	45	6	6	4	85
WC10-0282	11	1	2	6	11	64	6	7	50	6	8	4	110
WC10-0283	7	1	2	6	7	4	3	6	20	5	6	3	31
WC10-0284	10	1	2	6	12	45	5	6	35	6	6	4	66
WC10-0285	13	1	2	6	14	74	6	7	58	6	8	5	117
WC10-0286	5	1	2	6	9	26	3	5	21	5	6	4	46
WC10-0287	12	1	2	6	13	76	6	7	50	6	8	5	118
WC10-0288	13	1	2	7	14	86	7	7	66	7	9	5	164
WC10-0288-R	15	1	2	7	12	72	6	7	60	6	8	4	157
WC10-0289	10	1	2	6	10	49	5	7	41	6	7	4	88
WC10-0290	11	1	2	7	13	74	6	7	53	6	7	4	118
WC10-0291	11	1	2	6	10	52	5	6	46	6	7	4	87
WC10-0292	10	1	2	6	9	42	4	6	36	5	6	4	75
WC10-0293	10	1	2	6	10	57	5	5	6	5	6	4	93
WC10-0294	6	1	2	5	9	30	4	5	25	4	5	4	50
WC10-0295	6	-1	2	5	8	21	4	5	23	4	5	3	40
WC10-0296	8	1	2	5	10	43	4	6	35	5	6	4	68
WC10-0297	9	1	2	6	12	51	5	6	41	5	6	4	71
WC10-0298	8	1	2	6	13	42	6	6	33	5	6	4	65
WC10-0299	9	1	2	6	10	48	4	8	41	6	7	4	115
WC10-0300	4	-1	2	5	8	16	3	8	17	6	6	4	27
WC10-0300A	5	-1	2	6	8	34	4	9	24	7	7	4	60
WC10-0301	3	-1	2	5	8	24	4	5	16	5	6	4	38

	105 - ALK	106 - MBI	107 - MBI	108 - LPH	109 - MAR	110 - HBA	111 - MAR	112 - MBI	113 - HBA	114 - MBI	115 - MBI	116 - MAR	117 - HA
WC10-0302	4	1	2	6	9	29	3	6	20	5	7	4	38
WC10-0302-R	4	1	2	5	8	24	3	6	18	5	6	3	34
WC10-0303	10	1	2	6	8	58	5	6	42	6	7	4	134
WC10-0304	8	1	2	5	8	45	4	6	39	5	6	4	94
WC10-0305	6	1	2	5	8	31	4	5	29	5	5	3	52
WC10-0306	7	1	2	5	1	37	5	5	31	5	6	4	69
WC10-0307	7	1	2	5	9	30	4	5	29	4	5	3	63
WC10-0308	6	1	2	5	9	26	4	5	29	4	5	4	54
WC10-0309	5	1	2	5	8	19	3	5	18	4	5	3	39
WC10-0310	7	1	2	5	9	28	4	5	28	5	5	4	67
WC10-0311	5	1	2	5	8	26	4	4	22	4	4	4	36
WC10-0312	10	1	2	6	11	20	4	6	18	6	6	4	76
WC10-0313	5	1	2	5	8	15	3	5	18	4	5	3	39
WC10-0314	4	1	2	5	8	9	3	4	15	4	5	8	30
WC10-0315	7	1	2	6	11	34	5	5	29	5	6	4	55
WC10-0316	8	1	2	6	10	12	4	5	16	5	6	3	48
WC10-0317	4	1	2	5	8	21	4	4	20	4	5	4	51
WC10-0317-R	4	1	2	5	9	20	4	4	20	4	5	3	42
WC10-0318	6	1	2	5	9	27	4	5	24	5	6	3	51
WC10-0319	3	1	2	5	6	17	4	5	18	4	5	3	41
WC10-0320	6	1	2	5	8	11	3	5	18	4	5	3	59
WC10-0321	5	1	2	5	9	23	4	4	23	5	6	4	35
WC10-0322	8	1	2	5	11	52	6	5	33	5	5	3	58
WC10-0323	6	1	2	5	9	24	4	6	23	5	5	4	40
WC10-0324	7	1	2	5	11	32	5	5	33	5	6	3	55
WC10-0325	3	1	2	5	8	18	3	5	17	4	5	4	29
WC10-0325A	3	1	2	6	9	25	3	5	19	5	6	4	43
WC10-0326	4	1	2	6	9	32	4	5	23	4	5	4	45
WC10-0327	8	1	2	6	11	49	6	6	41	5	7	4	97
WC10-0328	7	1	2	6	13	47	6	5	36	5	6	4	73
WC10-0329	6	1	2	5	12	38	5	4	31	4	5	4	59
WC10-0330	6	1	2	5	10	45	5	4	32	5	6	4	73
WC10-0331	7	1	2	5	11	35	5	5	29	5	5	3	56
WC10-0331-R	6	1	2	5	10	29	4	5	24	4	5	3	49
WC10-0332	4	1	2	5	8	23	4	5	23	4	5	4	53
WC10-0333	4	1	2	6	9	22	4	5	21	4	5	4	36
WC10-0334	8	1	2	5	13	60	5	5	36	5	6	4	76
WC10-0335	8	1	2	5	12	34	5	5	33	5	6	4	64
WC10-0336	7	1	2	5	9	28	4	5	21	5	5	3	39
WC10-0337	6	1	2	6	9	30	3	5	29	5	7	4	102
WC10-0338	4	1	2	5	9	21	4	5	11	4	5	3	29
WC10-0339	5	1	2	5	10	26	4	5	23	4	5	4	35
WC10-0340	5	1	2	5	7	22	4	4	18	5	5	4	36
WC10-0341	7	1	2	5	10	34	5	6	34	6	6	4	59
WC10-0342	6	1	2	5	9	24	4	5	23	5	6	4	56
WC10-0343	6	1	2	5	11	38	4	6	27	5	6	4	76
WC10-0344	6	1	2	5	9	25	5	5	29	5	6	4	53
WC10-0345	5	1	2	5	10	37	4	6	24	6	6	4	51
WC10-0346	4	1	2	6	8	27	4	6	20	5	6	4	44
WC10-0346-R	3	1	2	5	8	25	4	5	18	4	5	4	38
WC10-0347	3	1	2	5	7	16	3	5	15	4	5	3	35
WC10-0348	5	1	2	6	9	26	4	5	21	5	6	4	48
WC10-0349	5	1	2	6	9	25	4	5	22	5	6	4	58
WC10-0350	6	1	2	6	9	32	4	6	29	6	7	4	65

	105 - ALK	106 - MBI	107 - MBI	108 - LPH	109 - MAR	110 - HBA	111 - MAR	112 - MBI	113 - HBA	114 - MBI	115 - MBI	116 - MAR	117 - HA
WC10-0351	6	-1	2	6	8	22	3	6	26	6	8	4	43
WC10-0352	5	1	2	5	7	23	4	5	24	5	7	4	86
WC10-0353	4	-1	2	5	8	28	3	5	19	5	5	4	32
WC10-0354	3	-1	2	5	8	15	3	5	16	4	5	4	25
WC10-0355	2	1	2	5	9	21	3	5	19	5	6	4	33
WC10-0356	4	-1	2	5	9	24	3	5	19	5	6	4	39
WC10-0357	2	-1	1	4	6	12	3	5	13	4	5	3	29
WC10-0358	3	-1	2	6	9	22	3	5	17	5	5	4	30
WC10-0359	3	1	2	5	7	18	3	4	14	5	5	3	28
WC10-0360	3	-1	2	5	-1	17	3	4	18	4	5	4	26
WC10-0361	5	1	2	5	8	18	4	5	25	4	5	4	48
WC10-0361-R	7	-1	2	5	8	16	4	5	20	5	6	3	51
WC10-0362	9	1	2	6	9	40	5	5	34	5	6	4	67
WC10-0363	8	-1	2	6	8	20	4	5	31	5	6	4	57
WC10-0364	6	-1	2	6	9	32	4	5	29	5	6	4	69
WC10-0365	4	-1	2	5	9	27	4	6	21	5	5	4	41
WC10-0366	6	-1	2	5	7	7	3	5	14	4	5	4	35
WC10-0367	8	-1	2	6	10	32	5	5	30	5	6	3	54
WC10-0368	10	1	2	5	11	50	7	6	38	5	6	4	74
WC10-0369	6	-1	2	6	8	23	4	5	23	5	6	3	54
WC10-0370	7	1	2	6	8	24	5	5	29	4	6	4	60
WC10-0371	5	-1	2	5	9	31	5	5	28	5	6	3	45
WC10-0372	5	-1	2	6	8	27	4	5	26	4	5	4	46
WC10-0373	4	-1	2	5	7	18	3	5	20	5	5	3	31
WC10-0374	4	1	2	5	8	26	4	5	20	5	6	4	42
WC10-0375	5	-1	2	6	9	37	5	5	29	5	6	4	52
WC10-0375A	6	1	2	6	10	43	5	-1	32	5	6	4	57
WC10-0376	7	-1	2	6	9	34	5	5	35	6	6	4	65
WC10-0376-R	7	1	2	5	8	30	4	5	32	5	5	4	56
WC10-0377	9	-1	2	5	8	46	5	6	6	5	6	4	79
WC10-0378	6	1	2	6	9	32	4	5	26	5	6	4	72
WC10-0379	6	-1	2	5	8	30	4	5	27	5	6	4	63
WC10-0380	10	1	2	6	10	46	6	6	20	6	6	4	90
WC10-0381	12	-1	2	8	20	101	7	10	68	9	11	7	202
WC10-0382	9	1	2	6	13	55	5	8	39	6	7	5	96
WC10-0383	11	-1	2	7	15	72	6	8	56	7	9	5	127
WC10-0384	12	1	2	7	14	72	6	10	61	8	10	5	156
WC10-0385	13	-1	2	7	16	94	7	10	75	8	10	6	183
WC10-0386	5	-1	2	5	9	26	4	5	20	5	6	4	47
WC10-0387	4	-1	2	6	9	23	3	5	19	5	5	4	39
WC10-0388	4	-1	2	5	9	23	3	5	19	5	5	4	40
WC10-0389	3	-1	2	5	9	20	3	5	18	4	5	4	35
WC10-0390	3	1	2	5	9	17	3	5	15	5	5	4	29
WC10-0390-R	3	-1	2	6	8	17	3	5	15	5	5	3	33
WC10-0391	4	1	2	5	9	22	3	7	18	5	6	4	40
WC10-0392	3	-1	2	5	8	20	3	5	16	5	5	4	37
WC10-0393	8	1	2	6	11	44	4	7	35	5	6	4	100
WC10-0394	17	-1	2	8	19	134	8	10	81	9	12	7	276
WC10-0395	4	1	2	5	9	26	4	5	19	4	5	4	50
WC10-0396	4	-1	2	6	10	28	4	5	22	5	5	4	50
WC10-0397	7	1	2	6	11	43	4	7	35	6	7	4	90
WC10-0398	9	-1	2	6	12	64	6	7	44	6	7	5	110
WC10-0399	9	1	2	6	15	68	6	6	42	5	6	5	116
WC10-0400	11	-1	2	6	14	75	7	6	52	7	8	5	150

	105 - ALK	106 - MBI	107 - MBI	108 - LPH	109 - MAR	110 - HBA	111 - MAR	112 - MBI	113 - HBA	114 - MBI	115 - MBI	116 - MAR	117 - HA
WC10-0400A	11	1	2	7	15	83	6	9	53	8	9	5	150
WC10-0401	10	1	2	6	14	66	5	8	41	7	8	5	113
WC10-0402	10	1	2	6	12	52	4	7	36	7	8	5	103
WC10-0403	4	1	2	5	9	29	3	6	20	5	6	4	47
WC10-0404	3	1	2	5	10	24	3	5	8	4	5	4	36
WC10-0404-R	4	1	2	5	10	31	4	5	23	4	5	4	55
WC10-0405	12	1	2	7	15	74	6	8	52	7	9	5	157
WC10-0406	14	2	3	7	16	97	7	9	66	8	10	6	178
WC10-0407	14	1	2	7	17	96	8	8	60	7	9	6	188
WC10-0408	12	1	2	1	14	80	6	7	58	6	8	5	147
WC10-0409	9	1	2	6	12	55	5	7	43	5	7	5	156
WC10-0410	4	1	2	5	9	27	4	5	19	5	6	4	45
WC10-0411	4	1	2	5	9	23	3	5	17	5	5	4	37
WC10-0412	5	1	2	5	9	31	4	5	22	5	6	4	52
WC10-0413	6	1	2	6	10	40	4	6	29	6	7	4	67
WC10-0414	4	1	2	6	9	28	4	6	21	5	6	4	48
WC10-0415	3	1	2	5	8	17	3	4	15	4	5	4	28
WC10-0416	6	2	2	6	11	43	5	5	25	5	5	4	70
WC10-0417	16	2	3	8	21	119	9	12	78	9	12	6	230
WC10-0418	12	2	2	7	14	87	8	8	62	7	9	6	174
WC10-0419	3	1	2	5	8	24	4	5	17	4	5	4	42
WC10-0419-R	4	1	2	5	8	24	3	5	19	4	5	4	44
WC10-0420	4	1	2	5	10	27	4	5	20	4	5	4	44
WC10-0421	12	2	2	6	15	99	8	7	55	6	8	6	167
WC10-0422	16	2	3	7	15	119	11	10	79	8	11	6	214
WC10-0423	11	2	2	6	14	86	7	8	51	6	8	5	143
WC10-0424	11	2	2	6	13	81	6	9	55	7	9	6	187
WC10-0425	11	2	2	7	13	81	7	8	48	7	8	5	130
WC10-0425A	11	1	2	6	12	83	6	10	50	7	9	5	154
WC10-0426	12	1	2	7	14	80	6	10	54	8	11	5	157
WC10-0427	5	1	2	5	8	21	3	6	20	4	5	3	40
WC10-0428	3	1	2	5	8	19	3	4	17	4	4	4	29
WC10-0429	5	1	2	5	8	25	3	5	22	4	5	4	47
WC10-0430	8	1	2	6	10	47	4	6	30	5	6	4	76
WC10-0431	7	1	2	6	9	35	4	6	31	6	6	4	76
WC10-0432	9	1	2	6	13	62	5	7	43	6	7	5	95
WC10-0433	7	1	2	5	10	42	4	6	30	6	6	4	83
WC10-0433-R	6	1	2	5	10	31	4	6	27	5	5	4	58
WC10-0434	8	1	2	5	10	44	4	6	35	5	7	4	79
WC10-0435	8	1	2	6	12	44	5	6	34	5	6	4	84
WC10-0436	12	2	2	7	18	74	6	8	45	6	7	5	109
WC10-0437	9	1	2	6	11	52	5	6	37	6	7	4	108
WC10-0438	8	1	2	6	9	41	4	6	33	5	6	4	80
WC10-0439	3	1	2	5	8	17	3	4	15	4	4	3	32
WC10-0440	4	1	2	6	9	30	4	6	21	5	6	4	52
WC10-0441	6	1	2	5	10	33	4	5	27	5	6	4	63
WC10-0442	6	1	2	5	8	27	4	5	22	5	5	4	57
WC10-0443	7	1	2	6	10	37	4	6	29	5	6	4	68
WC10-0444	5	1	2	6	9	27	4	5	23	5	5	3	54
WC10-0445	12	1	2	7	13	77	8	7	57	6	8	4	156
WC10-0446	8	1	2	6	10	43	4	6	37	5	6	4	102
WC10-0447	10	1	2	6	12	55	5	6	40	6	7	4	95
WC10-0448	8	1	2	6	10	38	4	6	32	5	6	4	75
WC10-0448-R	7	1	2	6	10	37	4	6	32	5	6	4	68

	105 - ALK	106 - MBI	107 - MBI	108 - LPH	109 - MAR	110 - HBA	111 - MAR	112 - MBI	113 - HBA	114 - MBI	115 - MBI	116 - MAR	117 - HA
WC10-0449	7	1	2	6	11	42	4	7	37	6	7	4	79
WC10-0450	6	1	2	6	9	43	4	7	38	5	7	4	86
WC10-0450A	5	1	2	6	9	44	5	6	34	5	6	4	88
WC10-0451	5	1	2	6	9	31	3	6	22	5	6	4	53
WC10-0452	4	1	2	5	8	27	3	6	18	5	5	4	43
WC10-0453	3	1	2	5	10	19	3	5	16	4	5	4	30
WC10-0454	3	-1	2	6	10	20	3	5	17	4	5	4	35
WC10-0455	5	1	2	5	10	25	3	5	23	5	5	4	65
WC10-0456	6	1	2	5	8	35	3	8	31	6	7	4	82
WC10-0457	4	1	2	5	9	18	4	5	19	4	5	4	44
WC10-0458	3	1	2	5	9	18	3	4	14	4	5	4	37
WC10-0459	6	1	2	5	9	33	4	6	27	5	5	4	59
WC10-0460	7	1	2	5	9	41	4	7	33	5	6	4	93
WC10-0461	4	-1	2	5	8	22	3	6	22	4	6	3	49
WC10-0462	5	1	2	6	10	28	3	5	23	5	5	4	56
WC10-0462-R	5	1	2	6	9	27	4	5	26	4	5	4	63
WC10-0463	7	1	2	6	10	37	4	6	29	5	6	4	69
WC10-0464	6	1	2	6	10	35	4	5	28	5	5	4	68
WC10-0465	6	1	2	6	10	27	3	5	24	5	5	4	61
WC10-0466	4	1	2	5	9	23	3	4	23	4	5	4	54
WC10-0467	5	1	2	6	8	25	3	6	21	5	5	3	58
WC10-0468	6	1	2	5	8	27	3	5	25	5	5	4	53
WC10-0469	5	1	2	5	9	31	4	5	24	5	5	4	56
WC10-0470	6	1	2	5	9	28	3	6	21	5	6	4	58
WC10-0471	9	1	2	6	10	47	5	6	36	5	6	4	105
WC10-0472	7	1	2	6	10	29	4	6	25	5	6	4	70
WC10-0473	7	1	2	6	11	40	4	6	38	6	7	4	86
WC10-0474	8	1	2	6	10	46	4	7	33	6	7	4	111
WC10-0475	6	1	2	6	10	33	4	7	25	5	6	4	72
WC10-0476	9	1	2	6	11	49	5	7	41	5	6	4	108
WC10-0477	9	1	2	6	13	49	4	6	42	5	6	4	121
WC10-0477-R	10	2	2	6	15	64	5	7	50	6	7	5	149
WC10-0478	8	1	2	6	11	45	4	6	41	5	6	5	126
WC10-0479	5	2	2	6	9	29	4	6	22	6	7	4	61
WC10-0480	4	1	2	5	8	22	3	6	19	5	6	4	40
WC10-0481	4	1	2	5	8	25	3	5	21	5	6	4	47
WC10-0482	4	1	2	6	9	29	4	6	22	5	6	5	53
WC10-0483	4	1	2	6	9	26	4	6	18	6	6	4	47
WC10-0484	3	1	2	5	8	24	4	5	19	4	5	4	43
WC10-0485	7	1	2	6	12	47	4	6	36	5	6	4	89
WC10-0486	7	1	2	6	10	39	4	6	34	5	6	5	86
WC10-0487	6	1	2	5	8	34	4	6	28	5	6	4	85
WC10-0488	8	1	2	6	11	48	5	6	40	5	7	4	118
WC10-0489	7	1	2	6	11	40	5	6	28	5	5	4	57
WC10-0490	6	1	2	5	-1	29	4	5	24	5	6	4	50
WC10-0491	7	1	2	5	8	27	3	5	25	4	6	4	67
WC10-0492	7	1	2	6	11	35	4	6	31	5	6	4	79
WC10-0492-R	6	1	2	6	9	26	4	6	25	5	6	4	64
WC10-0493	6	2	2	5	9	34	4	6	26	6	7	4	57
WC10-0494	4	1	2	4	8	23	3	4	17	5	5	4	42
WC10-0495	12	2	3	6	20	93	7	7	59	6	8	6	139
WC10-0496	7	1	2	6	10	38	4	5	31	5	6	4	78
WC10-0497	4	1	2	5	9	25	4	5	21	4	5	4	59
WC10-0498	6	1	2	6	11	30	4	6	25	5	6	4	61

	105 - ALK	106 - MBI	107 - MBI	108 - LPH	109 - MAR	110 - HBA	111 - MAR	112 - MBI	113 - HBA	114 - MBI	115 - MBI	116 - MAR	117 - HA
WC10-0499	5	1	2	5	-1	27	4	5	25	5	5	4	48
WC10-0500	5	1	2	5	9	28	3	5	28	4	5	4	57
WC10-0500A	6	1	2	6	10	35	4	6	26	5	6	4	102
WC10-0501	4	1	2	5	8	27	4	5	24	4	5	4	60
WC10-0502	5	1	2	5	8	23	3	6	19	5	6	3	47
WC10-0503	7	1	2	5	10	42	4	6	36	5	6	4	92
WC10-0504	8	1	2	5	10	55	7	6	52	5	7	4	104
WC10-0505	8	1	2	5	10	46	5	5	37	5	6	4	116
WC10-0506	5	1	2	5	9	32	4	4	24	4	5	4	55
WC10-0506-R	5	1	2	5	9	33	5	4	28	4	5	4	57
WC10-0507	5	1	2	5	8	33	4	4	23	5	5	4	76
WC10-0508	8	2	2	6	-1	46	6	9	36	9	8	4	71
WC10-0509	6	1	2	5	9	37	5	5	35	5	6	4	86
WC10-0510	7	1	2	5	8	40	4	5	33	5	6	4	76
WC10-0511	8	1	2	5	10	43	5	6	37	5	7	4	87
WC10-0512	6	1	2	6	9	43	5	6	36	5	6	3	96
WC10-0513	4	-1	2	5	7	18	3	4	15	4	5	3	29
WC10-0514	5	1	2	5	8	29	4	5	25	5	6	3	69
WC10-0515	4	1	2	5	8	22	4	5	22	4	5	3	48
WC10-0516	5	1	2	5	9	33	5	5	30	5	5	4	73
WC10-0517	7	1	2	5	10	36	5	6	30	5	6	4	68
WC10-0518	6	1	2	6	9	39	5	6	34	5	6	4	76
WC10-0519	3	-1	2	5	7	15	3	4	14	4	4	3	27
WC10-0520	3	-1	2	5	7	16	3	5	16	4	5	4	34
WC10-0521	5	1	2	5	8	27	4	5	10	5	6	3	54
WC10-0521-R	5	1	2	5	8	21	3	5	22	4	5	4	48
WC10-0522	5	1	2	5	8	28	4	5	23	5	5	4	53
WC10-0523	6	1	2	5	8	33	4	6	29	5	6	4	77
WC10-0524	8	1	2	6	10	57	6	7	41	5	7	5	116
WC10-0525	3	-1	2	4	7	14	3	5	13	4	5	3	28
WC10-0525A	3	-1	2	5	7	12	3	5	16	4	5	3	28
WC10-0526	3	1	2	5	7	16	3	5	16	4	5	3	30
WC10-0527	4	1	2	5	9	21	3	6	16	5	5	4	39
WC10-0528	4	1	2	5	8	20	3	5	15	5	5	4	35
WC10-0529	4	1	2	5	7	19	4	4	15	4	5	3	32
WC10-0530	6	1	2	5	9	33	5	5	29	4	5	4	65
WC10-0531	7	1	-1	5	11	48	5	5	36	5	6	4	93
WC10-0532	5	1	2	5	8	26	4	5	23	5	5	3	57
WC10-0533	6	1	2	5	8	33	4	6	27	5	6	4	94
WC10-0534	3	-1	2	5	7	13	3	4	14	4	5	3	27
WC10-0534-R	3	-1	2	4	6	14	3	4	16	4	5	3	31
WC10-0535	7	1	2	5	10	38	5	5	32	5	6	4	83
WC10-0536	5	1	2	6	9	29	4	5	23	5	6	4	57
WC10-0537	5	1	2	5	7	23	4	4	19	4	5	3	54
WC10-0538	4	1	2	5	8	18	3	4	21	4	5	4	46
WC10-0539	3	1	2	5	7	17	3	4	15	4	5	3	29
WC10-0540	4	1	2	5	9	26	4	5	23	4	6	4	66
WC10-0541	6	1	2	6	9	32	5	5	29	5	6	4	80
WC10-0542	5	1	2	5	9	27	4	5	26	4	6	3	62
WC10-0543	6	1	2	6	9	30	4	5	29	5	6	4	79
WC10-0544	8	1	2	6	10	51	6	5	42	5	6	4	105
WC10-0545	6	1	2	5	9	26	4	5	27	5	6	3	67
WC10-0546	3	1	2	5	7	15	3	5	14	4	5	3	33
WC10-0547	4	1	2	5	8	24	4	6	20	5	6	4	36

	105 - ALK	106 - MBI	107 - MBI	108 - LPH	109 - MAR	110 - HBA	111 - MAR	112 - MBI	113 - HBA	114 - MBI	115 - MBI	116 - MAR	117 - HA
WC10-0548	3	1	2	5	8	16	3	5	16	4	5	3	31
WC10-0549	4	1	2	5	8	23	4	6	17	5	6	4	35
WC10-0549-R	3	-1	2	5	8	21	4	5	16	5	5	4	31
WC10-0550	8	1	2	6	11	56	5	6	45	6	7	4	123
WC10-0550A	10	1	2	6	12	81	7	7	57	7	8	4	202
WC10-0551	4	-1	2	6	8	28	4	7	19	6	6	3	42
WC10-0552	4	1	2	6	9	24	4	-1	18	7	7	4	44
WC10-0553	4	-1	2	6	8	27	4	-7	20	7	7	4	38
WC10-0554	3	1	2	6	8	20	3	6	15	5	6	4	29
WC10-0555	3	-1	2	5	7	14	3	-4	14	4	5	3	27
WC10-0556	5	-1	2	5	9	37	4	5	30	4	5	4	64
WC10-0557	4	-1	2	4	6	17	3	4	16	4	5	3	25
WC10-0558	3	-1	2	5	7	15	3	4	16	4	4	3	37
WC10-0559	3	-1	2	5	8	19	3	5	18	4	5	3	42
WC10-0560	3	-1	2	5	8	17	3	5	16	4	5	3	52
WC10-0561	4	-1	2	5	8	28	4	4	20	4	5	4	49
WC10-0562	7	1	2	5	12	38	5	5	28	5	6	4	67
WC10-0563	4	-1	2	5	7	14	3	-1	14	4	5	3	28
WC10-0563-R	4	1	2	5	7	11	3	4	14	4	4	3	24
WC10-0564	4	-1	2	5	7	17	4	4	18	4	5	3	37
WC10-0565	6	-1	2	5	10	32	4	5	26	5	6	4	81
WC10-0566	4	-1	2	6	8	19	3	5	19	4	5	3	39
WC10-0567	7	1	2	6	12	41	5	5	30	5	6	4	77
WC10-0568	5	-1	2	5	7	24	4	5	24	4	6	3	53
WC10-0569	7	1	2	5	9	31	4	5	27	4	6	4	57
WC10-0570	5	-1	2	6	9	19	3	5	21	4	5	4	45
WC10-0571	8	1	2	5	11	45	5	6	35	5	6	4	106
WC10-0572	4	-1	2	6	9	27	4	4	25	4	5	4	56
WC10-0573	3	1	2	5	8	26	4	4	16	4	5	4	57
WC10-0574	2	-1	2	5	7	17	3	5	14	4	5	3	25
WC10-0575	4	1	2	6	8	16	4	5	21	5	6	4	42
WC10-0576	3	-1	2	5	9	24	3	5	17	4	5	4	38
WC10-0577	3	1	2	6	8	16	3	5	13	5	5	4	24
WC10-0578	2	-1	2	5	7	16	3	5	15	4	5	3	25
WC10-0578-R	3	-1	2	5	7	16	4	5	13	4	4	4	26
WC10-0579	3	-1	2	5	7	20	3	6	17	5	5	4	36
WC10-0580	7	1	2	6	10	51	6	5	38	5	6	4	78
WC10-0581	6	-1	2	5	10	36	4	5	30	4	6	4	77
WC10-0582	6	1	2	6	11	33	4	5	26	5	6	4	56
WC10-0583	5	-1	2	5	7	28	4	5	24	5	6	3	52
WC10-0584	5	-1	2	6	9	29	4	5	24	5	5	4	46
WC10-0585	4	-1	2	5	8	21	4	5	19	4	5	3	30
WC10-0586	6	1	2	6	9	34	5	6	26	5	5	3	68
WC10-0587	6	-1	2	5	9	32	4	5	29	5	6	4	88
WC10-0588	6	1	2	5	9	31	4	-1	27	5	5	4	59
WC10-0589	6	-1	2	6	9	38	5	5	28	5	6	4	74
WC10-0590	5	-1	2	5	8	25	3	5	21	5	5	4	48
WC10-0591	4	-1	2	4	7	18	3	5	17	5	5	3	33
WC10-0592	6	1	2	6	9	33	4	5	27	4	5	4	58
WC10-0593	3	-1	2	5	7	15	3	5	10	5	5	3	26
WC10-0593-R	3	-1	2	5	8	16	4	5	16	5	5	3	26
WC10-0594	4	-1	2	5	8	25	4	5	19	4	5	4	61
WC10-0595	5	1	2	5	9	28	4	5	22	5	6	4	67
WC10-0596	3	-1	2	5	8	21	3	5	17	4	5	4	35

	105 - ALK	106 - MBI	107 - MBI	108 - LPH	109 - MAR	110 - HBA	111 - MAR	112 - MBI	113 - HBA	114 - MBI	115 - MBI	116 - MAR	117 - HA
WC10-0597	5	1	2	6	10	33	4	5	24	5	6	4	64
WC10-0598	7	1	2	6	11	44	5	6	38	5	6	4	79
WC10-0599	5	1	2	5	9	27	4	5	22	4	6	4	56
WC10-0600	3	1	2	5	8	18	3	5	17	4	5	4	35
WC10-0600A	6	1	2	5	9	39	5	1	27	4	5	4	56
WC10-0601	7	1	2	5	11	42	4	6	30	5	7	4	93
WC10-0602	6	1	2	5	9	32	4	6	27	5	6	3	92
WC10-0603	9	1	2	6	12	49	5	6	35	5	6	4	84
WC10-0604	6	1	2	5	9	28	4	5	23	5	6	4	58
WC10-0605	7	1	2	6	10	41	5	5	32	5	7	4	82
WC10-0606	6	1	2	5	8	23	4	5	25	5	6	4	52
WC10-0607	6	1	2	6	12	66	5	6	39	5	7	5	116
WC10-0607-R	7	1	2	6	11	62	6	6	37	5	6	5	112
WC10-0608	9	1	2	6	12	50	7	6	39	6	7	8	108
WC10-0609	7	1	2	5	10	31	4	5	28	5	6	4	59
WC10-0610	7	1	2	5	10	44	5	5	33	5	6	4	74
WC10-0611	5	1	2	5	8	11	3	5	19	4	5	4	27
WC10-0612	6	1	2	5	9	29	5	5	23	5	6	3	53
WC10-0613	6	1	2	5	9	30	4	6	26	5	6	4	55
WC10-0614	7	1	2	6	10	45	5	7	34	5	6	4	92
WC10-0615	6	1	2	5	9	36	4	6	26	5	6	4	72
WC10-0616	7	1	2	5	9	35	5	5	27	4	5	4	62
WC10-0617	4	1	2	5	7	22	3	6	18	5	5	3	39
WC10-0618	3	1	2	5	8	17	3	5	17	4	5	4	37
WC10-0619	6	1	2	5	10	30	4	6	23	5	5	4	53
WC10-0620	5	1	2	5	8	24	4	5	22	4	5	4	47
WC10-0621	5	1	2	6	9	29	4	5	24	5	5	3	71
WC10-0622	4	1	2	5	7	23	4	4	21	4	5	4	41
WC10-0623	6	1	2	6	9	29	4	6	32	5	6	4	92
WC10-0623-R	6	1	2	5	9	29	4	6	26	5	6	4	75
WC10-0624	11	1	2	7	13	73	9	7	56	6	8	5	148
WC10-0625	5	1	2	5	8	17	4	5	23	5	6	3	46
WC10-0625A	6	1	2	6	10	28	4	6	11	5	6	3	42
WC10-0626	8	1	2	6	9	37	6	6	32	6	7	4	89
WC10-0627	11	2	3	6	13	68	7	7	46	6	7	4	128
WC10-0628	6	1	2	5	9	38	5	6	34	5	7	4	85
WC10-0629	7	1	2	6	9	36	4	7	31	6	7	4	68
WC10-0630	9	1	2	6	12	60	6	10	45	7	9	5	124
WC10-0631	9	1	2	7	11	47	5	7	40	6	8	4	105
WC10-0632	9	1	2	6	10	54	6	7	38	6	8	4	126
WC10-0633	7	1	2	6	10	37	5	6	33	5	7	4	177
WC10-0634	4	1	2	5	7	19	4	5	18	4	5	4	49
WC10-0635	12	1	2	7	12	66	9	7	58	7	9	4	248
WC10-0636	11	1	2	6	11	62	6	8	50	7	8	4	302
WC10-0637	12	1	2	7	11	54	6	8	45	7	8	4	140
WC10-0637-R	15	2	2	7	12	77	8	9	62	8	9	4	219
WC10-0638	11	1	2	7	11	38	5	7	43	6	8	5	165
WC10-0639	11	1	2	7	11	64	7	8	50	7	8	5	249
WC10-0640	16	2	3	7	16	81	11	8	58	7	8	4	238
WC10-0641	15	1	2	7	12	64	6	9	57	8	9	4	252
WC10-0642	19	2	3	8	14	104	9	9	89	8	12	5	350
WC10-0644	17	1	3	8	17	102	8	10	78	9	12	5	296
WC10-0645	11	1	2	6	8	37	5	7	32	7	9	4	127
WC10-0646	12	1	2	6	11	63	6	8	59	8	10	4	279

	105 - ALK	106 - MBI	107 - MBI	108 - LPH	109 - MAR	110 - HBA	111 - MAR	112 - MBI	113 - HBA	114 - MBI	115 - MBI	116 - MAR	117 - HA
WC10-0647	7	1	2	6	9	34	4	7	35	6	8	4	131
WC10-0648	7	1	2	6	8	23	4	7	32	6	9	4	134
WC10-0649	8	1	2	6	8	28	3	6	29	5	7	4	70
WC10-0650	14	1	2	7	11	73	6	8	54	7	10	5	238
WC10-0650A	17	1	2	8	12	88	6	9	74	9	13	5	325
WC10-0651	5	1	2	6	8	22	4	6	19	5	6	4	36
WC10-0652	9	2	2	7	12	78	7	8	49	7	9	5	121
WC10-0652-R	10	2	2	7	13	70	6	8	45	6	8	5	116
WC10-0653	10	1	2	6	11	58	6	7	47	5	7	4	155
WC10-0654	16	1	2	7	11	76	6	8	67	7	10	5	335
WC10-0655	16	1	2	6	10	59	6	8	61	7	9	4	188
WC10-0656	18	1	2	7	12	85	7	9	68	8	10	4	289
WC10-0657	9	1	2	6	10	16	4	6	40	5	7	4	141
WC10-0658	10	1	2	7	9	49	4	7	46	6	9	4	185
WC10-0659	9	1	2	6	11	53	6	6	47	5	6	4	121
WC10-0660	10	1	2	6	8	33	4	5	35	6	7	4	115
WC10-0661	8	1	2	6	9	32	5	6	28	5	6	4	108
WC10-0662	15	1	2	7	11	68	6	7	55	6	8	4	209
WC10-0663	11	1	2	6	11	52	5	7	47	6	7	4	155
WC10-0664	15	1	2	7	11	59	5	7	51	6	8	4	210
WC10-0665	5	1	2	5	8	23	4	5	22	4	5	4	58
WC10-0666	7	1	2	6	9	25	4	5	27	4	5	3	47
WC10-0667	8	1	2	6	11	41	5	6	33	5	6	4	87
WC10-0667-R	9	1	2	5	9	40	4	6	33	5	6	4	126
WC10-0668	7	1	2	6	9	22	4	5	29	4	5	4	127
WC10-0669	8	1	2	6	8	27	4	5	2	5	6	4	99
WC10-0670	12	2	3	8	10	83	7	1	52	10	11	4	116
WC10-0671	12	1	2	6	8	33	4	7	40	6	8	3	143
WC10-0672	16	1	2	6	10	44	5	7	62	6	8	4	246
WC10-0673	8	1	2	5	8	40	4	5	36	5	6	4	131
WC10-0674	8	1	2	7	9	53	6	8	36	12	13	4	92
WC10-0675	10	1	2	7	8	65	7	10	46	13	14	4	107
WC10-0675A	7	1	2	6	8	42	4	8	31	7	9	4	73
WC10-0676	11	1	2	5	7	51	4	6	41	6	7	3	208
WC10-0677	7	1	2	5	7	36	4	5	30	5	6	3	143
WC10-0678	12	1	2	5	10	62	5	7	49	5	7	4	175
WC10-0679	11	1	2	5	10	60	5	6	44	6	6	4	165
WC10-0680	4	1	2	5	7	20	3	4	20	4	5	3	59
WC10-0681	8	1	2	5	8	35	4	6	30	5	6	4	104
WC10-0681-R	8	1	2	6	9	40	4	6	36	5	7	4	121
WC10-0682	8	1	2	5	9	37	4	5	29	5	6	3	124
WC10-0683	7	1	2	5	8	31	4	5	31	4	5	3	113
WC10-0684	12	1	2	6	9	52	4	6	26	6	7	4	154
WC10-0685	4	1	2	5	7	20	3	5	18	5	5	3	56
WC10-0686	8	1	2	6	8	38	3	7	31	5	7	4	161
WC10-0687	7	1	2	5	7	24	4	5	31	4	5	4	95
WC10-0688	9	1	2	5	9	42	4	6	35	6	7	3	141
WC10-0689	9	1	2	6	9	59	6	7	38	5	7	4	94
WC10-0690	7	1	2	6	9	48	5	6	32	5	6	4	71
WC10-0691	11	2	2	7	11	78	5	8	53	7	9	5	214
WC10-0692	6	1	2	1	9	40	4	5	32	5	6	4	92
WC10-0693	4	1	2	6	7	18	3	6	19	5	6	3	34
WC10-0694	9	1	2	6	10	54	5	6	43	5	7	4	177
WC10-0695	7	1	2	6	9	38	4	6	30	5	6	4	86

	105 - ALK	106 - MBI	107 - MBI	108 - LPH	109 - MAR	110 - HBA	111 - MAR	112 - MBI	113 - HBA	114 - MBI	115 - MBI	116 - MAR	117 - HA
WC10-0696	6	1	2	5	7	23	3	5	25	5	6	3	75
WC10-0696-R	5	1	2	5	8	20	3	5	22	4	5	4	58
WC10-0697	7	1	2	5	9	31	4	6	26	5	6	4	84
WC10-0698	6	1	2	6	9	32	4	5	29	5	6	4	108
WC10-0699	8	1	2	6	8	17	4	5	29	5	6	3	75
WC10-0701	6	1	2	5	9	23	4	5	28	5	6	4	77
WC10-0702	7	1	2	6	8	29	4	6	26	5	6	4	131
WC10-0703	9	1	2	5	9	24	4	6	33	5	7	4	136
WC10-0704	8	1	2	5	8	32	4	5	29	5	7	4	121
WC10-0705	11	1	2	6	11	56	5	6	43	6	7	4	195
WC10-0706	9	1	2	6	7	21	3	7	39	6	8	4	148
WC10-0707	4	1	2	6	7	20	3	5	16	5	5	4	35
WC10-0708	5	1	2	5	7	9	3	5	17	4	5	3	37
WC10-0709	5	1	2	5	7	22	3	5	18	4	5	3	59
WC10-0710	9	1	2	6	9	42	4	7	36	6	7	4	257
WC10-0711	6	1	2	5	8	14	3	5	27	5	6	4	79
WC10-0712	8	1	2	6	8	34	4	6	30	5	7	3	123
WC10-0712-R	9	1	2	6	8	34	4	6	32	6	7	4	115
WC10-0713	4	1	2	5	7	21	3	4	18	4	5	3	67
WC10-0714	5	1	2	6	7	25	4	5	21	4	5	3	65
WC10-0715	4	1	2	6	8	28	4	4	21	4	5	4	99
WC10-0716	5	1	2	5	6	24	3	5	20	4	5	4	68
WC10-0717	5	1	2	5	7	18	3	5	20	4	5	4	65
WC10-0718	7	1	2	5	8	20	3	5	20	4	6	3	88
WC10-0719	8	1	2	6	-1	47	5	7	38	6	7	4	151
WC10-0720	6	1	2	5	8	30	4	6	24	4	6	3	74
WC10-0721	7	1	2	6	8	32	4	6	27	5	6	4	85
WC10-0722	5	1	2	5	8	25	3	5	24	5	5	3	102
WC10-0723	9	1	2	6	8	56	5	6	45	5	7	4	180
WC10-0724	7	1	2	6	8	36	4	6	32	5	6	4	103
WC10-0725	6	1	2	6	9	35	4	7	27	5	6	4	86
WC10-0725A	5	1	2	5	8	28	4	5	25	4	5	4	79
WC10-0726	7	1	2	5	10	36	4	6	29	5	6	4	82
WC10-0726-R	6	1	2	6	9	34	4	6	29	5	6	4	82
WC10-0727	5	1	2	5	8	24	4	5	21	4	5	4	80
WC10-0728	7	1	2	5	8	33	4	5	33	5	6	4	93
WC10-0729	10	1	2	6	9	47	5	6	44	5	7	3	125
WC10-0730	9	1	2	6	10	48	5	6	35	5	6	4	112
WC10-0731	11	2	2	6	10	63	5	7	50	6	7	4	225
WC10-0732	5	1	2	6	8	33	4	6	25	5	6	4	51
WC10-0733	11	2	2	6	10	63	6	7	44	6	8	4	165
WC10-0734	10	2	2	6	8	53	6	7	48	5	7	4	143
WC10-0735	10	2	2	7	8	54	5	11	39	10	10	4	85
WC10-0739	5	1	2	6	7	30	4	6	25	6	7	4	53
WC10-0740	10	2	2	6	8	58	6	7	44	8	9	4	104
WC10-0741	4	1	2	5	7	21	4	5	19	4	5	4	39
WC10-0741-R	3	1	2	5	7	21	3	5	16	4	5	4	47
WC10-0742	8	1	2	6	8	46	5	6	32	6	7	4	153
WC10-0743	4	1	2	5	8	23	4	5	21	4	5	4	43
WC10-0744	7	1	2	6	9	51	4	7	37	6	7	4	142
WC10-0745	4	1	2	6	8	26	3	6	20	5	6	4	44
WC10-0746	4	1	2	6	8	23	3	6	17	5	6	4	38
WC10-0747	2	1	2	5	6	13	3	5	12	4	5	3	26
WC10-0748	7	1	2	6	8	39	4	6	29	6	7	4	194

	105 - ALK	106 - MBI	107 - MBI	108 - LPH	109 - MAR	110 - HBA	111 - MAR	112 - MBI	113 - HBA	114 - MBI	115 - MBI	116 - MAR	117 - HA
WC10-0749	5	-1	2	5	7	30	3	5	22	5	5	4	93
WC10-0750	6	1	2	6	9	58	4	7	30	8	10	5	84
WC10-0750A	6	1	2	6	9	45	4	7	26	7	8	4	71
WC10-0751	6	1	2	6	10	44	4	7	28	6	8	5	90
WC10-0752	4	-1	2	6	7	21	3	6	20	5	6	4	41
WC10-0753	4	-1	2	5	6	22	3	6	16	6	6	4	38
WC10-0754	3	1	2	5	7	20	3	4	17	4	5	4	32
WC10-0755	6	1	2	5	8	34	4	5	26	5	5	4	56
WC10-0755-R	6	1	2	6	8	37	5	5	28	5	6	4	70
WC10-0756	5	1	2	5	7	17	3	4	19	5	5	3	37
WC10-0757	4	-1	2	5	7	21	3	4	19	4	4	3	38
WC10-0758	4	-1	2	5	8	21	3	4	19	4	4	4	41
WC10-0759	5	1	2	6	8	25	4	5	24	4	5	4	53
WC10-0760	5	-1	2	5	7	22	4	5	21	5	5	3	39
WC10-0761	6	1	2	5	8	30	3	5	28	5	6	4	77
WC10-0762	6	-1	2	5	8	33	4	5	32	5	6	3	87
WC10-0763	3	1	2	5	8	19	3	5	14	4	4	3	30
WC10-0764	6	1	2	5	8	31	4	5	24	5	5	4	62
WC10-0765	5	-1	2	5	8	30	4	5	25	4	5	3	64
WC10-0766	6	1	2	5	8	30	4	5	25	5	6	4	59
WC10-0767	6	1	2	5	8	32	4	5	25	5	6	3	61
WC10-0768	5	-1	2	5	8	25	4	5	20	5	5	3	44
WC10-0769	5	1	2	5	8	24	4	4	19	4	5	3	43
WC10-0770	5	-1	2	5	7	26	4	5	21	5	5	3	50
WC10-0770-R	6	1	2	6	8	31	4	5	28	4	6	4	68
WC10-0771	6	1	2	5	8	33	4	5	27	5	5	3	70
WC10-0772	5	-1	2	6	9	28	3	5	21	5	6	4	54
WC10-0773	5	-1	2	6	9	26	4	5	25	5	5	3	54
WC10-0774	7	1	2	6	11	48	4	5	32	5	6	4	104
WC10-0775	6	-1	2	5	8	21	4	5	18	5	5	3	41
WC10-0775A	4	-1	2	6	9	21	4	5	20	5	5	3	39
WC10-0776	8	-1	2	6	12	48	5	7	38	6	7	4	95
WC10-0777	7	1	2	5	10	36	5	6	32	6	7	4	65
WC10-0778	10	1	2	6	14	50	5	7	40	6	7	5	134
WC10-0779	7	1	2	6	13	36	4	6	27	6	7	4	65
WC10-0780	7	-1	2	6	12	30	4	6	26	5	6	4	58
WC10-0781	8	1	2	6	11	38	4	6	26	6	7	4	71
WC10-0782	9	-1	2	6	12	43	4	7	37	6	7	4	84
WC10-0783	9	1	2	7	12	45	4	8	31	7	9	5	76
WC10-0784	7	-1	2	7	11	36	4	6	30	6	7	4	82
WC10-0784-R	6	1	2	7	10	35	4	6	30	5	7	4	88
WC10-0785	9	1	2	7	13	53	5	8	39	7	8	5	113
WC10-0786	6	1	2	7	11	36	4	6	29	6	8	4	64
WC10-0787	6	-1	2	6	12	32	4	5	26	6	7	4	66
WC10-0788	9	1	2	7	12	55	4	9	39	7	9	5	130
WC10-0789	11	-1	2	7	17	66	5	8	45	7	9	6	158
WC10-0790	7	1	2	6	12	53	5	6	38	5	6	4	86
WC10-0791	3	-1	2	5	8	22	4	5	17	4	5	4	48
WC10-0792	7	2	2	6	10	62	6	6	41	5	6	5	95
WC10-0793	9	2	2	7	14	60	5	7	37	7	9	5	107
WC10-0794	8	1	2	7	11	44	5	8	34	6	8	5	80
WC10-0795	8	-1	2	6	13	47	5	9	36	7	10	5	124
WC10-0796	8	1	2	7	11	45	4	13	36	10	14	4	126
WC10-0797	4	-1	2	6	7	21	3	6	18	5	6	4	53

	105 - ALK	106 - MBI	107 - MBI	108 - LPH	109 - MAR	110 - HBA	111 - MAR	112 - MBI	113 - HBA	114 - MBI	115 - MBI	116 - MAR	117 - HA
WC10-0798	3	1	2	6	8	19	4	6	19	5	6	4	44
WC10-0799	4	1	2	6	9	26	4	6	19	5	5	4	42
WC10-0799-R	4	1	2	6	9	26	4	6	18	5	6	4	42
WC10-0800	4	1	2	6	8	25	3	8	20	6	7	4	45
WC10-0800A	4	1	2	6	8	28	4	7	22	6	7	4	51
WC10-0801	9	1	2	7	13	62	6	7	44	7	8	5	115
WC10-0802	9	1	2	7	12	57	5	7	42	7	8	5	155
WC10-0803	5	1	2	5	9	28	4	5	22	5	5	4	53
WC10-0804	13	2	2	7	16	86	8	9	62	7	9	5	171
WC10-0805	8	1	2	7	12	58	5	8	37	6	7	4	110
WC10-0806	9	1	2	6	10	53	5	10	39	7	9	5	122
WC10-0807	10	1	2	6	10	59	7	8	39	7	8	5	132
WC10-0808	10	1	2	7	11	57	6	8	46	7	8	5	111
WC10-0809	10	2	2	7	12	67	6	8	43	7	8	5	140
WC10-0810	7	1	2	6	9	38	5	8	31	7	9	4	89
WC10-0811	7	1	2	5	9	50	5	8	33	7	9	5	107
WC10-0812	5	1	2	6	9	35	4	7	29	5	6	4	68
WC10-0813	8	2	2	7	12	48	6	8	40	6	7	4	108
WC10-0813-R	6	1	2	6	8	37	5	7	31	5	6	4	78
WC10-0814	9	1	2	7	12	62	10	7	43	6	8	4	138
WC10-0815	8	1	2	6	10	44	6	6	34	6	6	4	61
WC10-0816	8	1	2	7	12	58	6	7	42	6	7	4	90
WC10-0817	12	2	2	7	12	88	9	7	61	7	8	5	163
WC10-0818	9	1	2	6	11	71	6	7	49	6	8	6	169
WC10-0819	9	1	2	6	11	48	6	7	41	6	7	4	98
WC10-0820	10	1	2	8	12	60	6	7	47	6	7	5	112
WC10-0821	9	1	2	6	13	49	5	6	39	6	7	4	91
WC10-0822	4	1	2	6	9	22	4	5	18	5	5	4	46
WC10-0823	7	1	2	6	10	43	5	6	32	5	6	4	81
WC10-0824	11	2	2	6	11	69	7	7	50	6	8	5	141
WC10-0825	7	1	2	5	12	44	6	5	33	5	6	4	68
WC10-0825A	7	1	2	7	10	46	6	6	36	5	7	4	77
WC10-0826	6	1	2	6	10	28	5	5	26	4	5	3	52
WC10-0827	6	1	2	5	12	44	5	7	34	5	6	4	124
WC10-0827-R	7	1	2	6	10	40	4	6	32	4	5	4	121
WC10-0828	6	1	2	6	10	39	5	6	31	5	6	4	73
WC10-0829	5	1	2	5	8	33	4	5	23	5	6	4	75
WC10-0830	6	1	2	5	9	37	4	6	28	5	6	4	74
WC10-0831	4	1	2	5	8	22	4	5	22	4	6	4	60
WC10-0832	8	1	2	6	13	44	5	7	32	6	7	4	102
WC10-0833	6	1	2	6	9	34	5	7	27	5	7	3	66
WC10-0834	9	2	2	8	13	52	5	8	34	7	8	4	110
WC10-0835	8	1	2	6	10	45	5	7	31	6	7	4	99
WC10-0836	8	1	2	5	13	55	5	6	35	6	7	5	113
WC10-0837	3	1	2	5	7	18	3	5	16	4	5	4	35
WC10-0838	3	1	2	5	7	18	3	5	15	4	5	3	28
WC10-0839	5	1	2	5	9	32	4	5	23	5	6	4	81
WC10-0840	6	1	2	5	10	37	4	7	30	5	7	4	76
WC10-0841	4	1	2	5	7	23	4	4	19	4	5	4	45
WC10-0842	3	1	2	5	7	17	3	5	17	4	5	3	37
WC10-0842-R	4	1	2	5	8	22	3	5	18	4	5	3	48
WC10-0843	5	1	2	5	9	32	4	5	23	5	6	4	67
WC10-0844	3	1	2	5	8	22	3	6	15	5	6	3	29
WC10-0845	3	1	2	5	8	20	3	6	14	5	6	4	29

	105 - ALK	106 - MBI	107 - MBI	108 - LPH	109 - MAR	110 - HBA	111 - MAR	112 - MBI	113 - HBA	114 - MBI	115 - MBI	116 - MAR	117 - HA
WC10-0846	3	-1	2	5	7	37	3	6	1	5	5	3	22
WC10-0847	3	-1	2	5	7	23	4	4	18	4	5	3	33
WC10-0848	7	1	2	5	9	36	4	6	29	5	6	4	93
WC10-0849	5	-1	1	5	8	27	4	5	23	4	5	4	47
WC10-0850	5	1	2	5	10	31	4	6	23	5	6	4	51
WC10-0850A	6	-1	2	5	9	37	4	6	24	6	7	4	72
WC10-0851	6	1	2	6	9	35	4	7	29	6	8	4	120
WC10-0852	4	-1	2	5	8	24	3	6	19	5	5	4	36
WC10-0853	3	-1	2	5	7	15	3	4	14	4	5	3	36
WC10-0854	4	-1	2	5	8	25	4	5	22	5	5	4	47
WC10-0855	4	1	2	6	9	25	4	5	21	4	6	4	52
WC10-0856	3	-1	2	5	7	17	3	5	13	4	4	3	23
WC10-0856-R	3	1	2	6	8	18	3	4	13	4	5	3	25
WC10-0857	3	-1	2	5	7	15	3	5	12	4	5	3	23
WC10-0858	6	1	2	6	10	35	4	6	28	5	6	4	67
WC10-0859	4	-1	2	5	8	25	3	6	21	4	5	4	55
WC10-0860	11	2	2	6	17	66	5	10	41	7	9	5	119
WC10-0861	6	-1	2	6	10	32	4	6	27	5	7	4	104
WC10-0862	6	1	2	6	11	33	4	7	24	5	7	4	66
WC10-0863	3	-1	2	6	8	21	3	8	18	6	7	3	32
WC10-0864	4	1	2	5	8	21	3	9	17	10	9	4	34
WC10-0865	4	-1	2	4	6	18	3	5	15	4	5	3	32
WC10-0866	9	1	2	6	12	56	4	8	35	7	8	5	119
WC10-0867	5	-1	2	6	8	34	3	6	24	5	6	4	64
WC10-0868	10	2	2	6	8	70	8	7	44	7	8	4	95
WC10-0869	9	-1	2	6	9	34	4	7	29	6	7	4	70
WC10-0870	4	1	2	5	8	24	3	5	19	4	5	4	44
WC10-0871	4	-1	2	5	8	28	4	5	21	5	5	4	72
WC10-0871-R	4	1	2	5	8	26	4	5	20	4	5	4	65
WC10-0872	4	-1	2	5	8	29	3	5	22	5	6	4	81
WC10-0873	2	-1	2	5	7	12	3	5	13	5	5	4	27
WC10-0874	4	-1	2	6	8	23	3	5	19	5	5	4	44
WC10-0875	3	-1	2	5	7	19	3	5	14	4	5	3	37
WC10-0875A	3	-1	2	5	8	25	3	5	20	4	5	4	71
WC10-0876	5	1	2	5	8	26	3	7	22	6	7	4	51
WC10-0877	6	-1	2	6	9	35	4	6	27	5	8	4	70
WC10-0878	4	-1	2	5	7	19	3	5	19	5	5	3	44
WC10-0879	5	-1	2	6	10	32	4	6	3	5	6	4	57
WC10-0880	4	1	2	5	9	27	4	5	21	5	5	4	53
WC10-0881	3	-1	2	5	7	18	3	5	15	5	5	4	27
WC10-0882	2	-1	2	5	7	14	3	5	14	4	5	4	21
WC10-0883	5	-1	2	5	10	31	4	6	23	5	6	4	65
WC10-0884	5	1	2	5	8	31	4	6	27	5	7	4	77
WC10-0885	4	-1	2	5	7	23	4	5	20	4	5	4	59
WC10-0885-R	4	1	2	5	8	25	4	5	22	5	5	4	61
WC10-0886	6	-1	2	5	9	37	5	6	32	5	6	4	74
WC10-0887	4	1	2	5	11	32	4	5	23	5	5	4	60
WC10-0888	8	-1	2	6	13	68	5	7	44	6	8	5	132
WC10-0889	5	1	2	5	9	30	4	6	24	5	6	4	59
WC10-0890	5	-1	2	6	10	32	5	5	28	5	6	4	57
WC10-0891	5	-1	2	5	8	25	3	5	18	5	5	3	40
WC10-0892	4	-1	2	5	9	23	3	5	18	4	5	3	45
WC10-0893	5	1	2	5	8	35	4	6	29	5	6	4	60
WC10-0894	5	-1	2	5	9	31	3	5	22	5	5	4	60

	105 - ALK	106 - MBI	107 - MBI	108 - LPH	109 - MAR	110 - HBA	111 - MAR	112 - MBI	113 - HBA	114 - MBI	115 - MBI	116 - MAR	117 - HA
WC10-0895	5	1	2	6	9	37	4	7	30	6	7	4	98
WC10-0896	4	1	2	6	9	28	4	6	19	5	5	4	52
WC10-0897	3	1	2	5	7	17	3	6	15	5	5	4	26
WC10-0898	3	1	2	5	8	19	3	7	14	5	6	3	30
WC10-0899	4	1	2	5	7	21	3	6	17	5	5	4	32
WC10-0900	3	1	2	5	7	17	3	6	13	5	6	3	28
WC10-0900-R	3	1	2	5	8	16	3	6	13	5	6	3	27
WC10-0900A	4	1	2	6	7	25	3	8	17	8	8	4	40
WC10-0901	3	1	2	5	8	26	4	4	19	4	5	4	50
WC10-0902	5	1	2	5	8	26	3	5	21	5	6	4	69
WC10-0903	6	1	2	6	10	43	4	7	30	5	7	4	85
WC10-0904	5	1	2	5	8	32	4	5	24	5	6	4	60
WC10-0905	6	1	2	5	11	40	5	5	26	4	5	4	51
WC10-0906	6	1	2	5	10	41	4	5	30	5	6	4	63
WC10-0907	6	1	2	5	10	41	5	6	29	5	6	4	73
WC10-0908	9	2	2	6	14	56	5	8	39	6	8	5	88
WC10-0909	7	1	2	6	11	42	4	9	29	8	9	5	79
WC10-0910	9	2	2	6	14	59	5	8	38	6	8	5	114
WC10-0911	9	1	2	6	14	59	5	9	39	7	9	5	127
WC10-0912	3	1	2	5	7	14	3	5	15	4	5	3	23
WC10-0913	3	1	2	5	8	19	3	4	17	4	5	4	27
WC10-0914	3	1	2	5	8	18	3	5	14	5	5	4	28
WC10-0914-R	3	1	2	5	7	17	3	5	13	5	5	3	26
WC10-0915	3	1	2	5	7	16	3	5	13	4	5	3	21
WC10-0916	2	1	2	5	7	17	3	4	15	4	5	3	33
WC10-0917	5	1	2	6	9	30	4	7	23	6	7	4	54
WC10-0918	7	1	2	5	11	40	4	7	29	6	8	4	75
WC10-0919	4	1	2	5	8	22	3	5	20	4	5	3	49
WC10-0920	3	1	2	5	7	15	4	4	16	4	5	3	30
WC10-0921	3	1	2	4	6	18	3	5	17	4	5	3	35
WC10-0922	4	1	2	5	9	21	3	5	17	4	5	4	41
WC10-0923	4	1	2	5	9	22	3	6	20	5	6	4	46
WC10-0924	5	1	2	5	9	26	4	5	22	4	5	4	53
WC10-0925	4	1	2	5	9	24	4	5	20	4	5	3	54
WC10-0925A	5	1	2	5	9	35	4	6	28	5	6	4	76
WC10-0926	4	1	2	6	8	24	4	7	21	5	7	4	55
WC10-0927	5	1	2	5	8	40	5	6	28	5	6	4	73
WC10-0928	7	1	2	6	12	60	6	6	33	5	6	5	82
WC10-0928-R	7	1	2	5	13	54	6	5	36	5	6	5	86
WC10-0929	9	2	2	7	14	62	5	10	40	7	9	5	106
WC10-0930	12	2	2	6	21	116	8	11	65	8	11	8	214
WC10-0931	6	1	2	5	8	31	3	6	23	6	7	4	80
WC10-0932	4	1	2	6	9	23	3	6	19	5	6	4	44
WC10-0933	3	1	1	5	8	21	3	6	17	5	6	4	48
WC10-0934	5	1	2	6	11	34	4	5	26	5	6	4	57
WC10-0935	4	1	2	6	9	25	3	6	21	6	7	4	67
WC10-0936	4	1	2	6	9	25	4	5	22	4	6	4	55
WC10-0937	6	1	2	6	11	37	5	8	26	6	8	4	79
WC10-0938	4	1	2	6	8	21	3	6	20	5	6	4	39
WC10-0939	4	1	2	6	9	31	4	6	24	5	6	4	70
WC10-0940	5	1	2	5	9	27	4	7	24	6	7	4	60
WC10-0941	6	1	2	6	10	33	4	7	23	6	7	4	73
WC10-0942	6	1	2	6	10	47	5	6	33	5	7	4	85
WC10-0943	8	1	2	6	12	48	5	6	32	7	8	4	123

	105 - ALK	106 - MBI	107 - MBI	108 - LPH	109 - MAR	110 - HBA	111 - MAR	112 - MBI	113 - HBA	114 - MBI	115 - MBI	116 - MAR	117 - HA
WC10-0943-R	8	1	2	6	13	48	4	9	32	7	9	5	93
WC10-0944	7	1	2	6	11	39	4	8	28	7	8	4	70
WC10-0945	5	1	2	5	10	28	4	5	22	5	6	4	51
WC10-0946	6	1	2	6	12	34	4	7	27	6	7	5	92
WC10-0947	4	1	2	5	10	22	3	5	18	4	5	4	37
WC10-0948	5	1	2	5	9	17	4	5	20	4	5	4	41
WC10-0949	6	1	2	6	10	36	5	6	25	5	6	4	69
WC10-0950	4	1	2	5	9	26	3	5	19	5	6	4	46
WC10-0950A	6	1	2	6	10	36	4	5	26	5	6	4	60
WC10-0951	6	1	2	6	9	34	4	6	28	5	7	4	65
WC10-0952	5	1	2	5	9	30	5	5	22	5	6	4	51
WC10-0953	4	1	2	6	10	33	4	5	23	5	5	4	51
WC10-0954	8	1	2	6	10	49	4	7	38	6	8	4	99
WC10-0955	3	1	2	5	7	14	3	5	15	4	5	3	27
WC10-0956	3	1	2	5	7	20	3	5	16	4	5	3	32
WC10-0957	6	1	2	5	9	30	4	5	25	5	6	4	63
WC10-0957-R	5	1	2	5	8	29	4	5	22	4	5	3	64
WC10-0958	7	1	2	6	12	45	5	7	29	6	7	4	83
WC10-0959	5	1	2	6	9	35	4	5	23	5	6	4	64
WC10-0960	5	1	2	5	9	30	4	4	23	4	5	4	52
WC10-0961	5	1	2	5	10	25	4	5	23	4	5	3	48
WC10-0962	4	1	2	5	9	28	4	4	20	4	5	4	50
WC10-0963	4	1	2	5	8	27	4	5	18	4	5	4	45
WC10-0964	7	1	2	5	9	39	4	7	29	6	7	4	76
WC10-0965	5	1	2	5	9	33	4	6	25	5	6	4	77
WC10-0966	4	1	2	5	7	25	3	6	19	5	7	3	46
WC10-0967	6	1	2	5	10	39	4	6	27	5	6	4	70
WC10-0968	7	1	2	5	10	35	5	6	26	5	6	4	71
WC10-0969	6	1	2	5	9	34	4	5	28	5	6	4	88
WC10-0970	7	1	2	5	13	44	5	6	27	5	6	4	73
WC10-0971	3	1	2	5	7	19	3	5	15	4	5	3	30
WC10-0972	5	1	2	5	11	41	5	5	34	5	6	4	74
WC10-0972-R	9	1	2	5	11	53	7	6	40	6	7	4	99
WC10-0973	7	1	2	5	12	48	5	6	30	6	7	4	93
WC10-0974	4	1	2	5	8	25	3	4	18	4	5	4	38
WC10-0975	6	1	2	6	10	37	4	6	24	5	6	4	64
WC10-0975A	6	1	2	5	10	44	4	7	29	5	7	4	75
WC10-0976	7	1	2	6	11	46	4	8	32	6	8	4	71
WC10-0977	5	1	2	5	10	30	4	5	22	5	6	4	53
WC10-0978	7	1	2	6	11	39	5	8	28	6	8	4	80
WC10-0979	6	1	2	5	9	35	4	6	29	5	7	4	75
WC10-0980	4	1	2	5	8	24	3	5	19	5	6	3	41
WC10-0981	5	1	2	5	10	24	3	5	21	4	6	3	41
WC10-0982	7	1	2	5	9	43	5	6	33	6	7	4	91
WC10-0983	6	1	2	6	10	33	5	6	30	5	6	3	57
WC10-0984	10	2	2	6	16	69	6	9	41	8	9	5	119
WC10-0985	6	1	2	6	11	35	4	6	23	5	6	4	54
WC10-0986	7	1	2	6	12	73	5	6	41	6	8	6	164
WC10-0986-R	5	1	2	6	9	39	4	5	26	5	7	4	80
WC10-1001	3	1	2	5	6	20	3	5	18	5	6	4	38
WC10-1002	3	1	2	5	8	24	3	5	17	4	5	4	39
WC10-1003	8	1	2	5	9	46	4	9	33	7	9	4	113
WC10-1004	6	1	2	6	9	37	4	7	27	6	7	4	68
WC10-1005	6	1	2	6	13	32	4	6	22	5	6	4	55

	105 - ALK	106 - MBI	107 - MBI	108 - LPH	109 - MAR	110 - HBA	111 - MAR	112 - MBI	113 - HBA	114 - MBI	115 - MBI	116 - MAR	117 - HA
WC10-1006	3	1	2	-1	7	20	3	5	17	5	5	3	31
WC10-1007	5	1	2	5	9	28	3	6	22	5	6	4	59
WC10-1008	7	2	2	5	12	42	4	7	26	6	8	5	77
WC10-1009	7	1	2	7	12	46	4	8	35	6	7	4	80
WC10-1010	6	1	2	5	14	55	5	7	31	6	7	5	107
WC10-1011	7	1	2	6	13	39	4	7	24	5	6	4	58
WC10-1012	5	1	2	5	9	32	3	5	24	4	6	4	64
WC10-1013	7	1	2	5	11	51	6	6	33	6	7	4	87
WC10-1014	5	-1	2	6	9	34	4	6	29	5	6	4	67
WC10-1015	11	1	2	8	15	75	7	11	48	8	10	5	134
WC10-1015-R	8	1	2	6	11	56	5	9	40	6	8	5	98
WC10-1016	10	1	2	6	14	58	5	8	38	7	8	5	95
WC10-1017	7	1	2	6	10	38	4	6	29	6	7	4	89
WC10-1018	3	1	2	5	7	18	3	5	15	4	5	3	33
WC10-1019	3	-1	2	5	6	16	3	4	15	4	5	3	36
WC10-1020	7	1	2	5	9	42	5	6	34	5	7	5	116
WC10-1021	6	1	2	5	10	47	5	6	37	5	7	5	107
WC10-1022	7	1	2	5	7	34	4	6	32	5	7	4	81
WC10-1023	3	1	2	5	7	24	3	5	18	5	5	3	40
WC10-1024	4	-1	2	5	8	23	3	8	17	9	10	3	37
WC10-1025	4	-1	2	5	8	24	3	5	18	5	6	4	42
WC10-1025A	3	1	2	5	7	25	3	5	19	5	6	4	42
WC10-1026	3	1	2	5	7	18	3	6	14	5	5	3	30
WC10-1027	3	-1	2	5	8	21	3	6	17	6	7	3	39
WC10-1028	6	1	2	6	10	43	5	6	33	5	7	4	85
WC10-1029	5	1	2	6	9	36	4	6	31	5	6	4	73
WC10-1029-R	5	1	2	6	8	29	4	5	25	5	6	4	59
WC10-1030	4	-1	2	5	8	25	4	4	20	4	5	4	43
WC10-1031	6	1	2	5	12	40	4	5	27	5	6	5	73
WC10-1032	3	1	2	4	6	16	3	4	15	4	5	4	37
WC10-1033	4	1	2	5	9	34	4	6	21	5	6	4	51
WC10-1034	4	1	2	5	8	22	3	5	19	5	5	4	64
WC10-1035	4	1	2	5	8	24	3	5	20	4	5	4	45
WC10-1039	6	1	2	6	10	40	5	6	32	5	6	4	72
WC10-1040	4	-1	2	5	8	23	4	5	20	4	5	4	48
WC10-1041	7	-1	2	6	10	39	4	6	34	5	7	4	93
WC10-1042	6	1	2	6	10	41	4	10	27	7	9	4	64
WC10-1043	4	1	2	6	9	25	4	7	20	6	7	4	48
WC10-1044	3	-1	2	5	8	16	3	5	13	6	6	4	29
WC10-1045	4	1	2	5	8	26	3	7	21	7	8	4	46
WC10-1046	5	1	2	6	9	33	4	11	22	11	12	4	58
WC10-1047	3	1	2	5	7	22	3	6	18	5	6	4	34
WC10-1047-R	3	1	2	6	7	19	3	6	18	5	6	4	35
WC10-1048	3	-1	2	5	7	20	3	6	16	5	6	4	35
WC10-1049	3	1	2	5	7	18	3	6	15	5	6	3	30
WC10-1050	4	-1	2	6	8	23	3	7	17	6	7	4	44
WC10-1050A	2	-1	2	5	8	14	3	5	13	4	4	3	25
WC10-1051	11	1	2	7	18	71	6	10	42	9	11	5	126
WC10-1052	7	-1	2	6	12	38	3	6	16	5	6	4	80
WC10-1053	6	1	2	6	13	34	4	5	27	4	5	4	54
WC10-1054	6	1	2	5	9	31	3	7	23	6	7	4	56
WC10-1055	5	1	2	5	10	28	3	5	22	4	5	3	53
WC10-1056	10	1	2	6	15	64	5	8	40	7	9	4	126
WC10-1057	8	1	2	6	14	56	5	6	35	6	7	4	112

	105 - ALK	106 - MBI	107 - MBI	108 - LPH	109 - MAR	110 - HBA	111 - MAR	112 - MBI	113 - HBA	114 - MBI	115 - MBI	116 - MAR	117 - HA
WC10-1058	8	1	2	6	14	51	5	7	36	6	7	4	95
WC10-1059	7	1	2	6	11	45	4	5	30	5	6	4	73
WC10-1060	8	1	2	6	13	50	5	6	31	6	7	4	130
WC10-1061	5	1	2	6	8	22	3	6	20	5	6	3	44
WC10-1061-R	7	1	2	6	12	43	4	7	29	6	7	4	75
WC10-1062	3	1	2	5	8	26	3	4	21	4	5	3	46
WC10-1063	7	1	2	5	11	41	4	7	32	5	7	4	84
WC10-1064	8	1	2	6	13	43	4	8	32	7	10	4	79
WC10-1065	6	1	2	5	11	34	4	6	25	5	6	4	57
WC10-1066	4	1	2	5	10	24	3	5	21	4	5	3	45
WC10-1067	7	1	2	5	13	56	5	5	29	5	5	4	77
WC10-1068	5	1	2	5	8	29	3	6	20	5	5	3	54
WC10-1069	5	1	2	5	9	47	4	4	30	4	5	4	76
WC10-1070	5	1	2	4	8	46	4	5	26	4	5	4	77
WC10-1071	6	1	2	6	11	38	3	6	28	5	7	4	78
WC10-1072	5	1	2	5	9	27	3	4	20	4	5	3	47
WC10-1073	5	1	2	5	11	38	4	5	25	4	5	4	63
WC10-1074	7	1	2	5	8	27	3	6	29	5	6	3	63
WC10-1075	6	1	2	6	9	31	3	5	26	5	6	4	65
WC10-1075A	5	1	2	5	9	37	4	6	25	5	6	4	81
WC10-1075A-R	6	1	2	5	9	35	4	6	24	5	6	4	86
WC10-1076	8	1	2	6	13	85	6	6	48	6	7	6	141
WC10-1077	9	1	2	6	13	62	4	7	37	6	8	5	118
WC10-1078	10	1	2	6	16	72	6	9	48	7	8	6	166
LMB-QA	2	1	2	5	6	11	3	4	2	3	4	3	17
LMB-QA	2	1	2	5	6	10	3	4	12	4	5	3	19
LMB-QA	2	1	2	5	6	11	3	4	11	4	4	3	19
LMB-QA	2	1	2	5	5	11	3	4	11	4	4	3	18
LMB-QA	2	1	2	5	7	12	3	4	12	4	4	3	23
LMB-QA	3	1	2	5	6	15	3	4	15	4	4	3	24
LMB-QA	2	1	2	5	8	12	3	4	11	4	5	4	27
LMB-QA	2	1	2	5	7	11	3	4	11	4	4	4	19
LMB-QA	2	1	2	5	7	12	3	4	12	4	4	3	20
LMB-QA	2	1	2	5	7	11	3	3	10	3	4	3	22
LMB-QA	2	1	2	5	8	11	3	4	11	4	4	3	28
LMB-QA	2	1	2	5	7	9	3	4	10	4	4	3	18
LMB-QA	2	1	2	5	7	10	3	4	11	4	4	3	19
LMB-QA	2	1	2	5	7	12	3	4	13	4	4	3	24
LMB-QA	2	1	2	5	7	14	3	4	13	4	5	3	18
LMB-QA	2	1	2	5	6	11	3	4	11	4	4	3	20
LMB-QA	2	1	2	5	7	12	3	4	13	3	4	3	17
LMB-QA	2	1	2	5	5	11	3	4	11	4	4	3	22
LMB-QA	2	1	2	5	6	9	3	3	5	3	4	3	20
LMB-QA	2	1	2	5	6	9	3	4	11	4	4	3	22
LMB-QA	2	1	2	4	6	7	3	4	11	4	4	3	17
LMB-QA	2	1	2	5	7	11	3	4	12	4	4	3	21
LMB-QA	2	1	2	5	7	14	3	4	11	4	4	4	24
LMB-QA	2	1	2	4	5	12	3	4	13	4	4	3	25
LMB-QA	2	1	2	5	6	11	3	4	12	3	4	3	30
LMB-QA	2	1	2	5	6	12	3	4	12	4	4	3	25
LMB-QA	2	1	2	5	7	12	3	4	14	4	5	3	26
LMB-QA	2	1	2	4	6	11	3	4	13	4	4	3	22
LMB-QA	2	1	2	5	6	10	3	3	11	4	4	3	19

	105-ALK	106-MBI	107-MBI	108-LPH	109-MAR	110-HBA	111-MAR	112-MBI	113-HBA	114-MBI	115-MBI	116-MAR	117-HA
LMB-QA	2	-1	1	4	5	9	3	4	11	3	4	3	17
LMB-QA	2	-1	2	5	6	10	3	4	10	3	4	3	17
LMB-QA	2	1	2	5	7	12	3	4	13	4	5	3	23
LMB-QA	2	-1	2	5	6	14	3	4	11	4	4	3	20
LMB-QA	2	-1	2	5	6	9	3	4	10	4	4	3	17
LMB-QA	2	-1	2	5	6	11	3	4	13	4	4	3	21
LMB-QA	2	-1	2	5	6	12	3	4	13	4	5	3	23

	.118-MPH	.119-HBA	.120-THI	.121-MPH	.122-MPH	.123-MPH	.124-MBI	.125-HAR	.126-MPH	.127-MPH	.128-MPH	.129-HAR	.130-HAR
WC10-0001	9	43	5	8	14	7	8	7	7	6	4	5	6
WC10-0002	7	34	4	7	12	7	6	6	7	5	4	4	6
WC10-0003	5	28	-1	5	12	5	-1	6	6	4	3	4	5
WC10-0004	7	43	5	7	14	6	8	8	7	5	4	5	6
WC10-0005	7	32	5	6	11	5	6	6	6	5	4	4	5
WC10-0005-R	6	26	4	6	11	6	7	6	6	5	3	4	6
WC10-0006	7	43	5	6	11	6	7	7	6	5	4	4	5
WC10-0007	5	33	4	5	10	5	6	6	5	4	3	4	5
WC10-0008	6	38	5	6	12	6	1	7	6	5	4	4	6
WC10-0009	7	35	5	6	11	5	-1	7	6	4	4	4	6
WC10-0010	8	41	5	7	11	7	-1	7	7	5	4	4	6
WC10-0011	6	40	5	6	11	6	7	6	6	4	4	4	5
WC10-0012	8	45	5	7	11	7	4	8	7	5	4	4	6
WC10-0013	8	63	5	7	12	7	9	7	7	5	4	5	6
WC10-0014	7	36	5	6	12	-1	9	7	6	5	4	4	5
WC10-0015	5	39	5	5	10	5	7	7	6	4	3	4	5
WC10-0016	6	36	4	6	10	5	7	6	6	5	3	4	5
WC10-0017	9	55	5	8	13	8	2	8	8	6	4	5	5
WC10-0018	6	52	4	6	10	5	7	7	5	4	4	4	5
WC10-0019	6	37	4	6	10	6	6	6	6	5	3	4	5
WC10-0020	8	51	5	7	12	6	8	7	7	5	4	4	6
WC10-0020-R	8	62	5	7	12	6	9	7	7	5	4	4	6
WC10-0021	6	27	4	6	9	5	6	6	6	4	3	4	5
WC10-0022	8	65	5	7	11	6	8	8	7	5	4	5	5
WC10-0023	8	62	4	7	11	6	7	7	7	5	4	4	5
WC10-0024	7	58	4	7	11	6	7	7	8	5	4	4	5
WC10-0025	6	36	-1	5	9	5	6	6	5	4	3	4	5
WC10-0025A	7	39	4	7	11	6	7	7	6	5	4	4	6
WC10-0026	8	65	4	7	11	7	1	7	7	5	4	4	6
WC10-0027	8	79	4	7	11	7	7	7	7	5	4	5	5
WC10-0028	8	65	4	7	11	7	7	7	8	5	4	4	5
WC10-0029	8	56	4	7	10	7	7	7	7	6	4	5	6
WC10-0030	9	83	4	8	13	8	-1	9	7	5	4	5	6
WC10-0031	8	63	4	7	11	7	7	7	7	5	4	5	6
WC10-0032	8	82	5	7	11	7	8	8	7	5	4	4	5
WC10-0033	7	58	4	6	10	6	7	7	6	4	3	5	6
WC10-0034	6	39	4	6	10	6	7	6	6	4	3	4	5
WC10-0034-R	6	38	4	6	9	5	6	6	6	4	3	4	6
WC10-0035	8	68	5	7	11	7	8	-1	7	5	3	5	6
WC10-0036	8	81	5	7	10	6	8	7	6	5	4	4	5
WC10-0037	10	66	5	8	10	7	8	-1	8	6	4	4	6
WC10-0038	8	67	5	7	11	7	7	7	7	5	4	4	5
WC10-0039	7	49	4	6	10	6	7	7	6	5	3	4	6
WC10-0040	6	39	4	6	10	6	8	7	6	5	3	4	5
WC10-0041	8	53	5	7	10	7	9	7	7	5	4	5	6
WC10-0042	8	50	5	7	10	7	7	7	7	6	4	4	6
WC10-0043	6	32	4	5	9	5	6	-1	6	4	3	4	5
WC10-0044	5	28	4	5	8	5	7	6	5	4	3	4	5
WC10-0045	6	31	5	6	9	5	7	6	6	4	3	4	5
WC10-0046	6	31	5	6	9	5	6	6	6	4	3	4	5
WC10-0047	5	24	4	5	9	5	7	6	6	5	3	4	5
WC10-0048	7	42	4	6	10	6	7	6	6	5	4	4	6
WC10-0049	6	42	4	6	10	6	6	7	6	5	4	4	6
WC10-0049-R	5	21	4	5	9	5	6	6	5	4	4	4	6

	118-MPH	119-HBA	120-THI	121-MPH	122-MPH	123-MPH	124-MBI	125-HAR	126-MPH	127-MPH	128-MPH	129-HAR	130-HAR
WC10-0050	6	46	4	6	9	6	7	7	6	5	4	4	5
WC10-0050A	5	32	4	5	9	1	6	6	8	4	3	4	5
WC10-0051	6	54	4	5	9	6	7	6	6	5	3	4	5
WC10-0052	6	36	4	5	11	6	7	6	6	4	3	4	5
WC10-0053	5	23	4	5	8	5	6	6	5	4	3	4	5
WC10-0054	6	33	4	5	9	5	6	6	5	4	3	4	5
WC10-0055	6	27	4	5	8	5	6	6	5	5	3	4	5
WC10-0056	6	24	1	6	10	6	6	6	6	4	3	4	6
WC10-0057	8	33	1	7	11	7	7	1	7	5	3	4	6
WC10-0058	12	53	5	10	14	9	7	9	10	6	5	5	6
WC10-0059	9	33	4	8	11	7	7	7	7	5	4	4	5
WC10-0060	8	41	4	7	12	6	6	8	7	5	4	4	6
WC10-0061	9	56	4	8	13	8	8	9	8	5	4	4	6
WC10-0062	7	40	4	6	10	6	6	7	6	5	3	4	6
WC10-0063	5	27	4	5	10	5	6	7	6	4	3	4	5
WC10-0063-R	5	21	4	5	9	5	6	6	6	4	3	4	5
WC10-0064	8	49	4	7	11	7	6	7	7	5	4	4	5
WC10-0065	6	33	4	6	9	5	7	7	8	5	3	4	5
WC10-0066	5	26	4	5	9	5	6	6	5	4	3	4	5
WC10-0067	5	25	4	5	8	5	6	5	5	4	3	4	5
WC10-0068	6	28	1	5	10	6	6	6	6	5	3	4	5
WC10-0069	9	53	4	8	13	7	7	9	8	6	5	5	6
WC10-0070	8	35	4	7	11	7	7	8	8	5	4	4	6
WC10-0071	8	46	4	7	12	7	7	9	8	5	4	4	6
WC10-0072	10	63	5	8	13	7	8	9	8	6	5	5	7
WC10-0073	9	40	4	8	12	7	7	8	8	6	4	5	6
WC10-0074	9	44	4	8	12	8	8	8	8	5	4	5	5
WC10-0075	8	35	4	7	10	6	6	7	7	5	4	4	5
WC10-0075A	14	43	5	12	13	11	5	11	12	7	6	5	6
WC10-0076	14	87	5	12	17	11	1	12	11	8	7	6	8
WC10-0077	5	32	4	5	10	5	6	1	6	4	3	4	6
WC10-0077-R	6	34	4	6	11	5	6	8	6	5	3	4	6
WC10-0078	6	44	4	6	11	5	7	7	6	5	4	4	6
WC10-0079	5	10	4	5	8	5	5	5	5	4	3	4	5
WC10-0080	6	21	4	6	9	5	6	6	6	4	3	4	5
WC10-0081-5268211	7	27	4	7	9	6	9	7	6	5	3	4	5
WC10-0081-5268237	10	39	4	8	10	7	7	7	8	6	4	4	5
WC10-0085	8	69	5	8	12	7	8	8	7	5	4	5	6
WC10-0086	6	43	4	6	10	6	7	7	6	4	3	4	6
WC10-0087	5	23	4	5	9	6	6	6	5	4	3	4	6
WC10-0088	7	36	4	6	9	6	6	6	6	5	3	4	5
WC10-0089	7	57	4	6	12	6	1	8	8	4	4	4	6
WC10-0090	6	36	4	6	9	5	6	6	5	4	3	4	5
WC10-0091	6	40	4	5	9	5	6	7	5	4	4	4	5
WC10-0091-R	6	38	4	6	9	6	6	6	5	4	3	4	5
WC10-0092	6	41	4	6	9	6	1	6	6	4	3	4	5
WC10-0093	7	60	4	7	10	6	7	7	7	5	4	4	5
WC10-0094	10	58	4	8	22	7	1	9	8	6	5	5	6
WC10-0095	11	44	4	9	19	8	7	8	9	6	5	5	6
WC10-0096	9	44	4	8	17	7	7	8	8	6	4	5	5
WC10-0097	11	57	4	9	18	8	8	8	9	6	5	5	6
WC10-0098	11	49	4	10	18	9	9	8	9	6	4	4	6
WC10-0099	11	39	4	10	16	8	8	7	9	6	5	5	6
WC10-0100	7	46	4	7	15	6	9	1	6	4	4	4	5

	118-MPH	119-HBA	120-THI	121-MPH	122-MPH	123-MPH	124-MBI	125-HAR	126-MPH	127-MPH	128-MPH	129-HAR	130-HAR
WC10-0100A	7	4	5	6	13	5	8	6	5	4	3	4	6
WC10-0101	6	23	4	6	14	5	6	6	8	4	3	4	5
WC10-0102	6	23	4	6	13	5	7	6	6	4	3	4	5
WC10-0103	13	55	4	10	15	9	9	8	9	7	5	5	6
WC10-0104	10	50	4	9	16	8	7	8	8	6	4	4	5
WC10-0105	8	45	4	7	14	7	7	7	7	6	4	4	5
WC10-0105-R	9	59	4	9	15	8	7	8	8	5	4	4	5
WC10-0106	7	45	5	6	13	6	7	7	6	4	4	4	6
WC10-0107	8	39	4	7	14	6	6	7	7	5	3	4	5
WC10-0108	7	38	4	8	13	5	6	7	8	5	4	4	5
WC10-0109	6	40	4	5	12	5	6	7	5	4	4	4	5
WC10-0110	6	34	5	6	13	6	6	7	6	5	3	4	5
WC10-0111	8	46	4	7	14	7	6	1	8	6	4	4	5
WC10-0112	9	57	4	8	14	7	8	8	8	5	4	5	6
WC10-0113	6	22	4	6	11	5	6	6	6	5	4	4	5
WC10-0114	8	53	4	7	14	7	7	8	8	5	4	4	6
WC10-0115	9	51	4	8	13	8	7	8	8	5	4	4	5
WC10-0116	9	38	4	8	12	7	7	7	7	6	4	5	5
WC10-0117	7	39	4	6	12	6	7	7	6	5	3	4	6
WC10-0118	7	32	5	6	11	5	6	6	6	4	3	4	5
WC10-0119	8	51	4	7	13	7	7	7	7	6	4	5	6
WC10-0120	7	43	4	6	12	6	6	7	6	5	3	5	5
WC10-0120-R	7	41	4	6	12	6	7	7	6	5	4	4	5
WC10-0121	14	73	5	12	18	14	8	10	11	7	6	5	6
WC10-0122	11	6	4	9	14	9	7	-1	10	6	4	4	6
WC10-0123	11	87	5	9	15	8	-1	8	9	7	5	5	6
WC10-0124	12	86	5	10	15	8	-1	8	9	7	5	5	6
WC10-0125	11	83	5	9	14	8	8	9	8	6	4	5	6
WC10-0126	10	61	4	8	14	7	-1	8	8	6	4	4	6
WC10-0127	6	62	4	6	12	6	7	7	6	4	3	4	6
WC10-0128	12	111	5	10	16	9	9	11	9	7	6	6	7
WC10-0129	12	97	5	10	15	9	2	10	9	6	6	5	7
WC10-0130	12	111	4	10	14	8	1	8	9	6	4	5	7
WC10-0131	13	105	5	11	15	9	2	10	10	7	5	5	6
WC10-0132	10	89	4	8	13	8	5	9	8	6	4	5	6
WC10-0133	8	77	4	7	12	7	-1	7	7	5	4	4	6
WC10-0134	7	63	4	6	12	6	10	7	6	5	4	4	6
WC10-0135	6	45	4	6	11	5	7	6	5	4	4	4	6
WC10-0135-R	6	46	5	5	10	5	1	6	5	4	3	4	6
WC10-0136	7	33	4	6	11	6	7	7	6	5	3	4	6
WC10-0137	7	21	4	8	13	1	10	8	7	5	4	5	6
WC10-0138	6	43	4	5	11	5	6	7	8	4	3	4	5
WC10-0139	6	59	4	6	11	5	8	7	6	5	3	4	6
WC10-0140	5	54	4	5	11	5	-1	7	6	4	3	4	5
WC10-0144	10	105	5	9	13	8	2	9	8	6	4	5	6
WC10-0145	8	94	4	8	13	7	2	8	7	5	4	5	6
WC10-0146	7	18	4	6	10	5	6	6	5	4	3	4	5
WC10-0147	7	56	1	6	11	6	8	6	6	5	4	4	5
WC10-0148	8	56	4	7	12	6	7	7	7	5	3	4	5
WC10-0149	8	60	4	7	11	6	8	7	7	5	3	4	6
WC10-0150	7	55	4	6	10	6	-1	6	6	5	4	4	5
WC10-0150-R	7	53	4	6	10	6	7	6	6	5	3	4	5
WC10-0150A	6	33	4	6	10	6	7	6	6	5	3	4	5
WC10-0151	8	92	4	8	12	7	1	7	7	5	4	4	6

	118-MPH	119-HBA	120-THI	121-MPH	122-MPH	123-MPH	124-MBI	125-HAR	126-MPH	127-MPH	128-MPH	129-HAR	130-HAR
WC10-0152	6	45	4	6	10	5	7	6	5	4	3	4	5
WC10-0153	7	58	4	6	11	6	7	11	8	5	3	4	6
WC10-0154	8	99	5	7	12	7	9	7	7	5	3	4	5
WC10-0155	6	26	4	6	11	6	11	6	6	5	3	4	5
WC10-0156	7	72	4	7	11	6	4	7	6	5	4	4	5
WC10-0157	7	44	4	6	9	5	7	8	5	4	3	4	5
WC10-0158	7	28	4	7	11	6	7	6	7	5	3	4	5
WC10-0159	7	32	4	6	10	6	11	6	6	5	3	4	5
WC10-0160	6	26	4	6	9	5	6	6	6	4	3	4	5
WC10-0161	7	48	5	8	12	6	10	7	7	5	3	4	5
WC10-0162	5	35	4	5	10	5	7	7	5	4	3	4	5
WC10-0163	6	41	4	6	11	6	7	6	6	4	4	4	5
WC10-0164	6	33	4	5	10	5	6	6	5	4	4	5	6
WC10-0164-R	6	26	4	6	10	5	11	6	6	4	3	4	5
WC10-0165	6	26	1	5	11	6	7	6	6	4	3	4	5
WC10-0166	6	40	5	6	11	5	11	6	5	4	3	4	6
WC10-0167	6	36	5	6	11	1	7	7	5	4	3	4	5
WC10-0168	6	35	5	6	12	6	4	6	8	5	3	4	5
WC10-0169	5	28	4	5	10	5	7	6	5	4	3	4	5
WC10-0170	5	21	4	5	10	5	6	6	5	4	3	4	6
WC10-0171	6	23	4	5	10	6	6	7	6	4	3	4	5
WC10-0172	6	27	4	5	10	5	6	6	5	4	3	4	5
WC10-0173	5	26	4	5	10	5	6	6	5	4	3	4	5
WC10-0174	6	47	5	5	12	6	8	6	6	4	3	4	6
WC10-0175	5	30	4	5	11	5	6	6	5	4	3	4	5
WC10-0176	5	27	1	5	11	5	7	6	8	4	3	4	5
WC10-0177	5	37	4	5	11	5	7	6	6	5	3	4	5
WC10-0178	6	37	4	5	11	5	7	7	5	4	3	4	5
WC10-0179	6	46	5	5	12	5	9	1	6	4	3	4	5
WC10-0180	5	29	4	5	10	5	6	6	5	4	3	4	5
WC10-0181	6	29	4	5	11	5	6	6	5	4	3	4	5
WC10-0182	6	42	5	6	11	5	7	6	5	4	3	4	5
WC10-0183	7	41	4	6	12	6	7	6	6	5	4	4	5
WC10-0184	7	25	4	6	13	6	7	7	5	5	4	4	5
WC10-0185	5	31	4	5	11	5	7	6	5	4	3	4	5
WC10-0185-R	5	26	4	5	10	5	6	6	6	5	3	4	5
WC10-0186	6	27	4	5	11	5	7	6	6	4	3	4	5
WC10-0187	6	23	4	5	10	5	6	6	5	4	3	4	4
WC10-0188	7	28	4	6	11	6	1	6	6	5	3	4	5
WC10-0189	6	29	4	5	10	6	6	6	5	4	3	4	6
WC10-0190	5	24	4	5	10	5	6	6	5	4	3	4	5
WC10-0191	5	17	4	5	10	5	6	6	8	4	3	4	5
WC10-0192	5	21	4	4	9	4	6	6	5	4	3	4	5
WC10-0193	5	30	4	5	10	5	7	6	5	4	3	4	5
WC10-0194	6	24	4	5	10	5	6	7	5	4	3	4	5
WC10-0195	5	22	4	4	9	5	6	6	5	4	3	4	5
WC10-0196	5	32	4	5	11	5	6	6	6	5	3	4	5
WC10-0197	5	24	4	5	11	5	6	6	5	4	3	4	6
WC10-0198	6	15	4	6	12	6	6	6	6	4	3	4	5
WC10-0199	5	15	4	5	10	5	6	6	5	4	3	4	5
WC10-0200	5	31	4	5	11	4	6	6	4	3	3	4	5
WC10-0200-R	5	31	4	5	10	5	6	6	5	4	4	4	5
WC10-0202	7	33	4	6	11	6	10	8	6	5	3	4	5
WC10-0203	6	31	4	6	10	6	8	6	6	5	3	4	5

	118-MPH	119-HBA	120-THI	121-MPH	122-MPH	123-MPH	124-MBI	125-HAR	126-MPH	127-MPH	128-MPH	129-HAR	130-HAR
WC10-0204	6	22	4	6	10	5	6	6	5	4	3	4	5
WC10-0205	9	31	4	8	11	7	10	7	7	6	3	4	6
WC10-0206	6	23	4	6	10	6	9	6	6	4	3	4	5
WC10-0207	7	38	5	7	12	7	13	8	7	5	3	5	6
WC10-0208	6	45	4	6	11	5	7	7	6	4	3	4	5
WC10-0209	8	73	4	7	13	6	8	7	7	5	4	4	5
WC10-0210	6	24	4	6	11	5	6	-1	5	4	3	4	5
WC10-0211	5	36	4	5	11	-1	6	-6	5	4	3	4	5
WC10-0212	7	60	4	6	12	6	-1	7	6	4	3	4	5
WC10-0213	7	42	4	7	13	6	9	-7	8	5	3	4	6
WC10-0214	7	22	4	7	13	6	8	7	6	4	4	4	5
WC10-0215	6	2	4	6	10	5	6	6	5	4	3	4	5
WC10-0216	5	28	4	5	10	-1	6	6	5	4	3	4	5
WC10-0216-R	5	16	4	5	10	5	6	6	5	4	3	4	5
WC10-0217	5	50	4	6	11	5	-1	7	6	4	3	4	5
WC10-0218	9	116	6	8	13	7	12	-1	7	5	4	4	6
WC10-0219	8	99	4	7	12	6	8	7	7	5	4	4	5
WC10-0220	8	69	5	7	12	7	12	-1	7	5	4	5	6
WC10-0221	7	43	4	6	11	6	7	6	6	4	3	4	5
WC10-0222	6	43	4	6	10	5	-1	7	6	4	3	4	5
WC10-0223	7	36	4	6	11	6	1	7	6	4	4	4	5
WC10-0224	7	46	5	6	11	-1	3	7	6	4	3	4	5
WC10-0225	6	38	5	6	10	5	8	6	5	4	3	4	5
WC10-0225A	8	69	5	7	12	6	10	-1	6	5	4	5	6
WC10-0226	9	101	6	8	12	7	17	7	7	5	4	4	5
WC10-0227	6	20	4	5	8	5	6	6	3	4	3	4	5
WC10-0228	11	154	7	9	12	7	15	7	7	5	4	4	6
WC10-0229	6	42	4	6	10	6	7	6	6	4	3	4	5
WC10-0230	9	72	5	7	11	7	9	7	7	5	4	4	6
WC10-0230-R	7	51	5	7	11	6	8	7	7	5	4	4	5
WC10-0231	7	37	5	7	9	6	8	7	6	4	3	4	6
WC10-0232	6	33	5	6	9	5	6	6	5	4	3	4	5
WC10-0233	8	32	4	7	9	6	7	6	6	5	3	4	6
WC10-0234	8	30	4	7	9	6	-1	6	8	5	3	4	5
WC10-0235	7	30	4	7	9	6	8	6	6	5	3	4	5
WC10-0236	18	66	5	14	11	11	33	11	11	7	4	5	6
WC10-0237	7	36	4	6	9	6	9	7	7	5	3	4	5
WC10-0238	7	52	5	7	11	7	11	1	7	5	3	4	5
WC10-0239	6	37	4	6	9	5	6	6	5	4	3	4	5
WC10-0240	6	30	4	5	8	6	8	-6	5	5	3	4	6
WC10-0241	5	26	4	5	8	5	6	5	5	5	3	4	5
WC10-0242	6	44	4	6	9	5	8	6	3	4	3	4	5
WC10-0243	6	22	4	6	10	6	7	7	6	5	3	4	5
WC10-0244	7	58	5	6	10	6	9	6	6	5	4	4	6
WC10-0245	5	61	4	5	10	-1	8	7	5	4	3	4	5
WC10-0245-R	6	57	4	6	9	5	7	7	5	4	4	4	5
WC10-0246	7	62	5	6	10	-1	-1	-1	6	4	3	4	5
WC10-0247	6	56	5	6	9	5	7	6	6	4	3	4	5
WC10-0248	6	55	4	6	9	5	1	7	6	4	4	4	5
WC10-0249	7	45	5	7	9	6	8	6	8	5	3	5	6
WC10-0250	5	28	4	5	8	5	7	6	5	4	3	4	5
WC10-0250A	6	36	4	6	9	5	7	6	6	4	3	4	5
WC10-0251	6	31	4	5	8	5	7	5	5	4	3	4	5
WC10-0252	7	44	4	6	9	5	6	6	6	4	3	4	5

	118-MPH	119-HBA	120-THI	121-MPH	122-MPH	123-MPH	124-MBI	125-HAR	126-MPH	127-MPH	128-MPH	129-HAR	130-HAR
WC10-0253	6	51	4	6	10	6	8	7	6	4	3	4	5
WC10-0254	7	59	5	7	10	6	9	7	8	4	3	4	5
WC10-0255	7	60	5	6	10	6	9	6	6	5	3	4	5
WC10-0256	7	65	5	7	11	6	2	7	6	5	3	4	6
WC10-0257	5	34	4	5	9	5	-1	6	5	4	3	4	5
WC10-0258	5	27	4	5	9	5	6	6	5	4	3	4	5
WC10-0259	7	41	4	6	10	5	7	7	6	4	4	4	5
WC10-0259-R	6	53	5	6	11	5	8	8	6	5	4	5	6
WC10-0260	6	40	5	5	10	5	8	6	6	5	3	5	6
WC10-0261	7	52	5	7	11	7	10	8	7	5	4	5	6
WC10-0262	10	65	4	8	11	7	9	9	8	6	5	4	6
WC10-0263	7	59	4	6	10	6	7	6	6	5	4	4	5
WC10-0264	6	37	4	6	9	6	7	6	6	5	3	4	5
WC10-0265	6	29	4	6	8	5	6	6	5	4	3	4	5
WC10-0266	9	45	4	7	9	7	7	7	7	6	3	4	5
WC10-0267	6	37	4	6	9	6	-1	6	6	5	3	4	5
WC10-0268	9	40	5	8	10	7	8	7	8	6	3	4	5
WC10-0269	6	27	4	6	9	5	6	6	6	5	3	4	5
WC10-0270	5	23	4	5	8	5	6	6	5	4	3	4	5
WC10-0271	7	37	4	6	10	7	-1	7	7	5	3	4	5
WC10-0272	8	84	5	7	12	7	9	8	7	6	4	5	6
WC10-0273	6	22	4	5	9	5	6	5	5	5	3	4	5
WC10-0274	7	67	5	7	11	6	9	8	7	5	4	4	6
WC10-0274-R	8	81	5	7	10	7	9	7	7	5	4	5	6
WC10-0275	6	65	5	5	10	5	7	7	5	4	3	4	6
WC10-0275A	6	38	4	6	9	5	7	5	3	4	3	4	5
WC10-0276	7	75	5	7	10	6	11	6	6	5	3	4	5
WC10-0277	6	41	5	6	10	6	8	6	6	5	3	4	5
WC10-0278	6	11	4	5	9	5	6	5	5	4	3	3	5
WC10-0279	7	50	4	7	11	6	6	7	7	5	3	4	5
WC10-0280	7	41	5	6	10	6	7	6	6	4	3	4	5
WC10-0281	6	60	4	6	7	6	7	6	6	5	3	4	5
WC10-0282	7	55	5	7	11	6	4	7	6	4	4	4	6
WC10-0283	6	20	4	6	9	6	6	5	6	4	3	4	5
WC10-0284	7	45	4	6	10	6	7	6	6	4	3	4	5
WC10-0285	7	63	5	7	11	7	-1	8	7	5	4	4	5
WC10-0286	6	23	4	5	8	5	6	6	5	4	3	4	5
WC10-0287	7	54	4	6	10	5	-1	7	6	5	3	4	5
WC10-0288	7	71	5	7	11	6	9	7	7	5	4	4	5
WC10-0288-R	7	67	5	6	11	6	-1	7	6	5	3	4	6
WC10-0289	6	9	4	6	9	5	7	6	6	5	3	4	4
WC10-0290	7	58	4	7	10	6	7	7	7	5	4	4	6
WC10-0291	7	61	4	6	9	6	7	6	6	4	3	4	5
WC10-0292	6	48	4	5	9	5	6	6	6	4	3	4	5
WC10-0293	6	3	4	5	9	5	6	6	5	4	3	4	5
WC10-0294	6	32	4	5	9	5	6	5	5	4	3	4	5
WC10-0295	5	28	4	5	8	5	6	5	5	4	3	4	5
WC10-0296	6	46	4	5	9	5	6	6	5	4	3	4	5
WC10-0297	6	50	4	6	10	5	7	7	6	4	3	4	5
WC10-0298	6	38	4	6	10	5	6	6	5	4	3	4	5
WC10-0299	7	56	4	7	10	6	-1	6	6	5	3	4	5
WC10-0300	6	18	4	6	9	5	6	6	6	4	3	4	5
WC10-0300A	6	32	4	6	8	6	7	6	6	5	3	4	5
WC10-0301	6	24	4	5	8	5	5	5	5	4	3	4	5

	118-MPH	119-HBA	120-THI	121-MPH	122-MPH	123-MPH	124-MBI	125-HAR	126-MPH	127-MPH	128-MPH	129-HAR	130-HAR
WC10-0302	6	24	4	6	8	6	6	5	6	4	3	3	5
WC10-0302-R	5	28	4	5	8	5	6	5	6	4	3	4	5
WC10-0303	6	48	5	6	11	6	2	6	6	4	3	4	5
WC10-0304	6	46	4	5	9	5	6	6	5	4	3	4	5
WC10-0305	5	32	4	5	9	5	6	5	5	4	3	4	5
WC10-0306	5	44	4	5	9	5	6	6	5	4	3	4	5
WC10-0307	5	33	4	5	8	5	6	6	5	4	3	4	5
WC10-0308	5	34	4	4	8	5	6	5	5	4	3	3	4
WC10-0309	5	29	4	5	8	5	6	5	5	4	3	4	5
WC10-0310	5	34	4	5	8	5	6	5	5	4	3	4	5
WC10-0311	5	24	4	5	9	5	-1	5	5	4	3	4	5
WC10-0312	6	29	4	6	11	6	7	6	6	4	3	4	5
WC10-0313	5	25	4	5	9	5	6	5	5	4	3	4	5
WC10-0314	5	9	4	4	9	5	6	5	5	4	3	4	5
WC10-0315	5	28	4	5	10	5	6	6	5	4	3	4	5
WC10-0316	5	17	4	5	9	5	6	6	5	4	3	4	5
WC10-0317	5	27	4	5	8	4	5	5	5	4	3	4	5
WC10-0317-R	5	20	4	5	8	5	6	5	5	4	3	4	5
WC10-0318	5	26	4	5	9	4	5	5	5	4	3	4	5
WC10-0319	5	19	4	5	8	-1	6	5	5	4	3	4	5
WC10-0320	5	20	4	5	9	5	6	-1	5	4	3	4	4
WC10-0321	5	20	4	5	10	5	6	6	5	4	3	4	5
WC10-0322	5	40	4	5	9	4	6	6	5	4	3	4	5
WC10-0323	5	28	4	5	9	5	6	6	5	4	3	4	6
WC10-0324	6	34	4	5	10	5	6	6	5	4	3	4	5
WC10-0325	5	20	4	5	8	5	5	5	8	4	3	4	4
WC10-0325A	6	23	4	5	9	5	6	6	6	4	3	3	5
WC10-0326	5	26	4	5	9	5	6	6	5	4	3	4	5
WC10-0327	5	52	4	5	9	6	7	6	6	4	3	4	5
WC10-0328	5	33	4	5	10	5	7	7	5	4	3	4	5
WC10-0329	5	35	4	5	10	5	6	6	5	4	3	4	5
WC10-0330	5	31	4	5	9	4	6	6	5	4	3	4	5
WC10-0331	5	36	4	-1	9	5	6	6	5	4	3	4	6
WC10-0331-R	5	31	4	5	9	5	6	5	5	4	3	4	5
WC10-0332	5	31	4	5	9	5	6	6	5	4	3	4	5
WC10-0333	5	20	4	5	8	4	6	-1	5	4	3	4	5
WC10-0334	5	35	5	4	10	4	6	6	5	4	3	4	5
WC10-0335	5	40	4	5	10	5	7	7	5	4	3	4	5
WC10-0336	5	26	4	5	10	5	6	6	5	4	3	4	5
WC10-0337	6	56	4	6	10	6	6	6	6	4	3	4	6
WC10-0338	5	15	4	5	9	4	6	6	5	4	3	4	5
WC10-0339	5	21	4	5	9	5	6	6	3	4	3	4	5
WC10-0340	5	20	4	5	9	-1	-1	5	5	4	3	4	5
WC10-0341	5	36	4	5	11	5	6	6	5	4	3	4	5
WC10-0342	6	30	4	5	11	5	6	6	5	4	3	4	5
WC10-0343	6	47	4	5	10	5	6	6	5	4	3	4	5
WC10-0344	5	29	4	5	11	5	6	6	6	5	3	4	5
WC10-0345	6	27	4	6	10	5	7	6	6	4	3	4	6
WC10-0346	5	22	4	5	9	5	-1	6	5	4	3	4	5
WC10-0346-R	5	21	4	5	9	5	6	5	5	4	3	4	5
WC10-0347	5	21	4	5	9	5	5	6	5	4	3	4	5
WC10-0348	6	29	4	5	9	5	6	6	5	4	3	4	5
WC10-0349	6	32	4	5	9	5	6	5	5	4	3	4	5
WC10-0350	6	34	4	5	9	5	6	6	6	5	3	4	5

	118-MPH	119-HBA	120-THI	121-MPH	122-MPH	123-MPH	124-MBI	125-HAR	126-MPH	127-MPH	128-MPH	129-HAR	130-HAR
WC10-0351	6	26	4	5	10	5	6	6	6	4	3	4	5
WC10-0352	6	37	4	6	10	6	6	6	8	4	3	4	5
WC10-0353	5	22	4	5	9	5	6	6	5	4	3	4	5
WC10-0354	5	9	4	5	8	4	5	6	5	4	3	4	5
WC10-0355	5	3	4	5	9	6	6	6	6	4	3	4	5
WC10-0356	5	22	4	5	9	5	6	6	5	4	3	4	5
WC10-0357	5	9	4	5	9	5	6	6	5	4	3	3	4
WC10-0358	5	22	4	5	9	5	6	1	5	4	3	4	5
WC10-0359	5	21	4	5	9	5	6	6	5	4	3	4	5
WC10-0360	5	18	4	5	8	5	6	5	4	4	3	3	4
WC10-0361	5	28	4	5	10	5	6	6	5	4	3	4	5
WC10-0361-R	5	28	4	5	9	5	6	6	5	4	3	4	5
WC10-0362	5	38	4	5	10	5	6	6	5	4	3	4	6
WC10-0363	5	38	4	5	10	5	7	6	5	4	3	4	4
WC10-0364	5	46	4	5	9	4	6	5	5	4	3	4	4
WC10-0365	5	24	4	5	9	5	7	6	6	4	3	4	5
WC10-0366	5	17	4	5	10	5	6	6	5	4	3	4	5
WC10-0367	5	33	1	5	10	5	6	6	5	5	3	4	5
WC10-0368	5	47	4	5	10	5	7	6	5	4	3	4	5
WC10-0369	5	28	4	5	10	5	6	6	5	4	3	4	5
WC10-0370	5	32	4	5	10	5	6	6	6	4	3	4	5
WC10-0371	6	27	4	5	10	5	6	6	5	4	3	4	5
WC10-0372	5	27	4	4	10	5	6	6	5	4	3	4	5
WC10-0373	5	19	4	5	9	5	6	6	5	4	3	4	6
WC10-0374	5	25	4	5	9	5	6	6	6	4	3	4	5
WC10-0375	5	33	4	5	9	5	6	5	8	5	3	4	5
WC10-0375A	5	31	4	5	9	5	7	6	5	5	3	4	5
WC10-0376	5	41	4	5	9	5	6	5	5	4	3	4	5
WC10-0376-R	5	36	4	5	10	5	6	6	5	4	3	4	5
WC10-0377	5	42	4	5	10	5	7	6	5	4	3	4	5
WC10-0378	6	43	4	5	9	5	7	6	5	4	3	4	5
WC10-0379	5	31	4	5	10	6	6	5	1	4	3	4	5
WC10-0380	6	51	4	5	10	5	7	6	5	4	3	4	5
WC10-0381	12	63	5	10	17	10	9	9	11	7	5	5	6
WC10-0382	7	8	5	7	13	6	7	6	7	5	4	4	5
WC10-0383	10	35	5	8	15	8	8	8	8	6	4	5	6
WC10-0384	11	40	5	9	16	9	6	8	10	6	4	4	5
WC10-0385	10	47	5	9	15	8	9	9	9	6	4	5	6
WC10-0386	5	26	4	5	11	5	6	6	6	5	3	4	5
WC10-0387	6	20	4	5	11	6	6	6	5	4	3	4	6
WC10-0388	5	25	4	5	11	5	-1	6	5	4	3	4	5
WC10-0389	5	22	4	5	10	5	5	5	3	4	3	4	5
WC10-0390	6	20	4	5	9	5	6	6	5	4	3	4	5
WC10-0390-R	5	19	4	5	9	5	6	6	6	4	3	4	5
WC10-0391	6	24	4	6	9	-1	7	6	6	5	3	4	5
WC10-0392	5	21	4	5	9	5	6	6	5	4	3	4	5
WC10-0393	7	33	5	6	11	6	7	6	6	5	4	4	5
WC10-0394	12	20	6	10	15	8	10	10	9	7	5	5	6
WC10-0395	5	25	-1	5	9	5	6	6	5	4	3	4	5
WC10-0396	5	22	4	5	10	5	5	6	5	4	3	4	5
WC10-0397	7	32	4	6	11	6	1	6	7	5	3	4	5
WC10-0398	6	39	5	6	11	6	8	7	6	5	4	4	5
WC10-0399	6	38	5	6	11	5	8	7	5	4	4	4	6
WC10-0400	8	49	5	7	12	7	1	7	7	5	4	4	6

	118-MPH	119-HBA	120-THI	121-MPH	122-MPH	123-MPH	124-MBI	125-HAR	126-MPH	127-MPH	128-MPH	129-HAR	130-HAR
WC10-0400A	9	59	5	8	12	7	8	7	7	6	4	4	6
WC10-0401	8	42	5	7	11	6	8	7	7	5	4	5	6
WC10-0402	7	37	5	6	11	6	1	7	6	5	3	4	5
WC10-0403	5	24	4	5	9	5	6	6	5	4	3	4	5
WC10-0404	4	20	4	4	9	5	5	5	5	4	3	4	5
WC10-0404-R	5	22	4	5	9	5	1	6	5	4	3	4	5
WC10-0405	9	47	5	9	12	8	2	8	8	6	4	5	6
WC10-0406	9	62	5	8	13	8	8	8	8	6	4	4	6
WC10-0407	9	66	6	8	12	8	11	8	8	5	4	5	6
WC10-0408	7	59	6	7	12	6	10	7	8	4	3	4	5
WC10-0409	7	44	5	6	11	6	9	7	6	5	4	4	5
WC10-0410	5	21	4	5	9	5	6	5	5	4	3	4	5
WC10-0411	5	18	4	5	9	5	6	6	5	4	3	4	5
WC10-0412	5	23	4	5	8	5	6	6	5	4	3	4	5
WC10-0413	6	28	4	6	9	5	1	6	5	4	3	4	5
WC10-0414	5	24	4	5	9	5	6	6	5	4	3	4	5
WC10-0415	4	19	4	4	8	5	5	5	5	4	3	4	4
WC10-0416	5	29	5	5	10	5	7	6	5	4	3	4	5
WC10-0417	11	80	7	10	15	9	18	9	9	6	5	5	6
WC10-0418	8	63	6	7	13	7	6	7	6	4	4	4	6
WC10-0419	5	17	5	5	9	5	6	6	6	4	3	4	5
WC10-0419-R	4	19	4	5	9	5	7	5	5	4	3	4	5
WC10-0420	5	21	4	5	9	5	6	5	5	4	3	4	5
WC10-0421	8	53	8	7	12	4	17	7	6	4	3	4	6
WC10-0422	8	80	7	8	12	1	8	8	7	5	4	4	6
WC10-0423	7	50	6	7	11	7	14	7	8	5	4	4	5
WC10-0424	8	54	6	7	11	7	13	7	7	5	4	4	5
WC10-0425	7	50	5	7	11	3	12	7	6	5	4	4	5
WC10-0425A	9	54	6	8	11	7	4	8	7	5	3	4	5
WC10-0426	10	56	5	8	13	8	6	8	9	6	5	5	6
WC10-0427	5	28	4	5	10	5	1	5	5	4	3	4	5
WC10-0428	5	23	4	5	9	5	5	5	5	4	3	4	5
WC10-0429	5	19	4	5	8	5	1	6	5	4	3	3	5
WC10-0430	6	33	4	6	10	5	2	6	6	4	3	4	5
WC10-0431	6	29	5	5	10	5	5	6	6	4	3	4	5
WC10-0432	6	39	5	6	11	6	10	7	6	5	3	4	5
WC10-0433	5	29	5	6	10	6	3	6	6	4	3	4	5
WC10-0433-R	5	25	4	5	10	5	2	6	6	4	3	4	5
WC10-0434	6	31	5	5	10	5	8	7	5	4	3	4	5
WC10-0435	5	31	5	5	11	6	9	6	6	4	3	4	6
WC10-0436	7	50	5	6	12	6	4	8	6	5	4	4	6
WC10-0437	6	42	5	5	10	5	8	6	8	5	3	4	5
WC10-0438	5	39	4	5	10	5	9	6	6	4	3	4	5
WC10-0439	5	22	4	5	8	4	6	5	4	4	3	4	5
WC10-0440	5	21	4	5	9	1	7	6	5	4	3	4	5
WC10-0441	5	28	4	5	10	5	7	6	5	4	3	4	5
WC10-0442	5	22	4	5	10	1	1	6	5	4	3	4	5
WC10-0443	6	36	5	5	10	5	8	6	6	4	3	4	5
WC10-0444	5	27	5	5	9	5	6	6	5	4	3	4	5
WC10-0445	7	60	6	7	10	1	15	7	8	4	3	4	5
WC10-0446	5	43	4	5	11	5	8	7	5	4	3	4	5
WC10-0447	6	43	5	6	11	5	2	7	6	4	3	5	6
WC10-0448	5	35	4	5	10	5	2	6	5	4	3	4	5
WC10-0448-R	5	30	4	5	9	1	2	6	5	4	3	4	6

	118-MPH	119-HBA	120-THI	121-MPH	122-MPH	123-MPH	124-MBI	125-HAR	126-MPH	127-MPH	128-MPH	129-HAR	130-HAR
WC10-0449	5	46	4	5	10	6	10	6	6	4	3	4	5
WC10-0450	6	38	4	5	9	5	8	6	8	4	3	4	5
WC10-0450A	6	42	4	6	9	5	8	6	6	5	3	4	5
WC10-0451	5	21	4	5	8	5	6	6	6	4	3	4	5
WC10-0452	5	23	4	5	8	5	6	6	5	4	3	4	5
WC10-0453	5	21	4	5	10	5	6	5	5	4	3	4	5
WC10-0454	5	21	4	5	9	5	6	6	5	4	3	4	5
WC10-0455	6	32	4	6	11	5	1	6	6	4	3	4	5
WC10-0456	7	9	4	7	11	6	7	6	7	5	3	4	5
WC10-0457	5	14	4	5	10	5	6	6	5	4	3	4	5
WC10-0458	5	21	4	4	10	4	6	6	5	4	3	3	5
WC10-0459	5	30	4	5	10	1	8	6	6	4	3	4	5
WC10-0460	6	49	4	6	11	6	8	6	6	4	3	4	5
WC10-0461	5	14	4	5	10	5	6	5	5	4	3	4	5
WC10-0462	5	28	4	5	10	5	7	5	5	4	3	4	5
WC10-0462-R	5	28	1	5	10	6	8	6	6	4	3	4	5
WC10-0463	6	34	4	6	10	5	7	6	5	4	3	4	5
WC10-0464	5	34	4	5	9	5	7	6	5	4	3	4	5
WC10-0465	5	33	4	5	10	-1	7	6	5	4	3	4	5
WC10-0466	5	17	4	5	9	4	6	6	4	4	3	4	5
WC10-0467	6	19	4	5	9	5	5	6	5	4	3	4	5
WC10-0468	5	17	4	5	10	5	6	6	5	4	3	4	5
WC10-0469	6	27	4	5	9	5	7	5	5	4	3	4	5
WC10-0470	6	33	4	5	9	5	1	6	6	4	3	4	6
WC10-0471	6	55	4	6	10	5	8	6	6	4	3	4	5
WC10-0472	6	40	4	5	10	5	7	5	3	4	3	4	5
WC10-0473	6	42	5	5	11	6	9	-1	6	4	3	4	5
WC10-0474	6	49	5	7	12	6	11	6	6	5	3	4	5
WC10-0475	6	35	4	5	10	5	7	6	5	4	3	4	5
WC10-0476	6	47	4	6	11	-1	9	6	6	4	3	4	5
WC10-0477	6	57	5	6	11	6	9	7	6	4	3	4	5
WC10-0477-R	6	63	-5	6	11	-1	10	-7	6	-5	4	4	5
WC10-0478	6	57	5	6	11	-1	8	-1	6	5	3	4	6
WC10-0479	6	34	4	6	9	5	7	6	0	4	3	4	5
WC10-0480	6	24	4	6	9	-1	6	6	5	4	3	4	5
WC10-0481	6	27	4	6	9	-1	6	6	-5	4	3	4	5
WC10-0482	6	31	4	6	10	-1	7	6	6	4	3	4	5
WC10-0483	5	29	4	5	9	5	7	6	5	4	3	4	5
WC10-0484	5	22	4	5	9	5	6	6	5	4	3	4	5
WC10-0485	6	44	4	6	10	6	8	-7	5	4	4	4	6
WC10-0486	6	39	5	6	11	-1	9	6	6	4	3	4	5
WC10-0487	5	38	4	5	9	6	8	6	8	5	3	4	5
WC10-0488	5	49	5	5	11	-1	12	6	6	4	3	4	5
WC10-0489	5	29	4	5	9	5	8	6	5	5	3	4	5
WC10-0490	5	27	4	5	9	5	8	5	5	4	3	4	5
WC10-0491	5	31	-1	5	9	-1	6	6	3	4	3	4	5
WC10-0492	6	36	4	6	11	6	8	6	6	4	3	4	5
WC10-0492-R	6	19	-4	6	9	5	7	6	6	-4	3	4	5
WC10-0493	5	24	5	5	9	5	11	6	5	4	3	4	5
WC10-0494	5	21	4	5	9	5	7	5	5	4	3	4	5
WC10-0495	6	61	5	6	12	6	14	8	6	4	4	4	5
WC10-0496	6	38	4	5	9	-1	8	-1	5	4	3	4	5
WC10-0497	5	29	4	6	10	6	7	6	6	4	3	4	5
WC10-0498	5	31	4	5	9	4	7	6	5	4	3	4	5

	118-MPH	119-HBA	120-THI	121-MPH	122-MPH	123-MPH	124-MBI	125-HAR	126-MPH	127-MPH	128-MPH	129-HAR	130-HAR
WC10-0499	5	27	4	5	10	5	7	6	5	4	3	4	5
WC10-0500	5	28	4	5	9	5	1	6	8	4	3	4	5
WC10-0500A	6	47	4	5	10	5	7	6	5	4	4	4	5
WC10-0501	4	28	4	5	10	-1	7	6	5	4	3	4	5
WC10-0502	5	5	4	5	9	5	6	5	5	4	3	4	5
WC10-0503	5	45	4	5	9	5	8	6	5	4	3	4	5
WC10-0504	5	62	4	5	10	5	10	6	6	4	3	4	5
WC10-0505	5	55	4	5	10	-1	9	6	5	4	3	4	5
WC10-0506	5	28	4	5	9	4	8	5	4	3	3	3	5
WC10-0506-R	4	29	4	5	9	5	8	6	5	4	3	4	5
WC10-0507	4	33	4	5	10	-1	8	6	5	3	3	4	5
WC10-0508	6	34	5	5	9	5	3	6	5	4	3	4	5
WC10-0509	5	38	4	5	11	-1	10	6	5	4	3	4	5
WC10-0510	5	30	4	5	9	5	11	6	5	4	3	4	5
WC10-0511	5	35	4	5	9	5	11	6	5	4	3	4	5
WC10-0512	5	74	4	5	10	5	13	6	5	4	3	4	5
WC10-0513	5	21	4	5	9	5	3	5	5	4	3	3	4
WC10-0514	5	32	4	5	8	4	8	6	5	4	3	4	5
WC10-0515	4	22	4	4	9	5	8	5	5	4	3	4	5
WC10-0516	5	36	4	5	9	-1	10	5	5	4	3	4	5
WC10-0517	5	31	4	5	9	5	10	6	5	4	3	4	6
WC10-0518	5	59	4	5	9	4	16	5	5	4	3	4	5
WC10-0519	5	14	4	5	8	4	5	5	5	4	2	3	5
WC10-0520	5	24	4	5	8	6	6	5	5	4	3	4	4
WC10-0521	5	26	4	5	9	5	1	5	5	4	3	4	5
WC10-0521-R	5	27	4	4	9	5	7	5	3	4	3	4	5
WC10-0522	5	26	4	5	9	-1	7	5	5	4	3	4	5
WC10-0523	5	36	4	5	9	5	1	6	5	4	3	4	5
WC10-0524	6	53	5	5	10	5	11	7	5	4	3	4	5
WC10-0525	5	14	4	5	9	5	5	5	5	4	3	4	5
WC10-0525A	5	16	4	5	8	-1	5	5	5	4	3	4	5
WC10-0526	5	20	4	5	9	5	6	5	5	4	3	4	5
WC10-0527	5	21	4	5	9	5	-1	6	5	4	3	4	5
WC10-0528	5	18	4	5	8	4	6	5	5	4	3	4	5
WC10-0529	4	23	4	4	8	4	6	5	4	4	3	4	5
WC10-0530	5	23	4	5	9	5	7	6	5	4	3	4	5
WC10-0531	5	38	5	5	9	5	9	6	5	4	3	4	5
WC10-0532	-1	34	-1	5	9	5	-1	6	5	4	3	3	5
WC10-0533	5	37	4	5	10	5	2	5	5	4	3	4	5
WC10-0534	4	11	4	4	8	4	6	5	5	3	3	4	4
WC10-0534-R	4	20	4	4	8	4	6	5	4	4	3	4	5
WC10-0535	5	40	4	5	10	5	1	6	3	4	3	4	5
WC10-0536	5	29	4	5	9	5	7	6	5	4	3	4	5
WC10-0537	5	26	4	5	10	-1	-1	6	5	4	3	3	4
WC10-0538	5	27	4	5	9	5	-1	6	5	4	3	4	5
WC10-0539	4	22	4	4	9	4	-1	5	4	4	3	4	5
WC10-0540	5	40	4	5	9	5	-1	6	5	4	3	4	5
WC10-0541	5	48	4	5	10	5	1	6	5	4	3	4	5
WC10-0542	5	27	4	5	9	5	1	6	5	4	3	4	5
WC10-0543	5	49	-1	4	5	10	-1	4	6	5	4	3	5
WC10-0544	5	49	5	5	11	5	9	6	5	4	3	4	5
WC10-0545	5	34	-1	5	9	5	6	6	5	4	3	4	5
WC10-0546	5	18	4	5	9	5	5	5	5	4	3	4	5
WC10-0547	5	19	4	5	9	5	7	6	6	4	3	4	5

	118-MPH	119-HBA	120-THI	121-MPH	122-MPH	123-MPH	124-MBI	125-HAR	126-MPH	127-MPH	128-MPH	129-HAR	130-HAR
WC10-0548	5	9	4	5	9	4	5	5	5	4	3	4	5
WC10-0549	6	18	4	5	9	5	8	5	8	4	3	4	5
WC10-0549-R	5	18	4	5	8	5	-1	5	5	4	3	4	5
WC10-0550	6	47	5	6	11	6	10	6	6	5	3	4	5
WC10-0550A	7	71	5	6	10	-1	11	6	6	4	4	4	5
WC10-0551	5	23	4	5	8	5	7	6	5	4	3	4	5
WC10-0552	6	19	5	5	9	5	7	6	5	4	3	4	5
WC10-0553	6	20	4	6	9	5	7	6	5	4	3	4	5
WC10-0554	6	24	4	5	8	5	-1	5	5	4	3	4	5
WC10-0555	5	18	4	4	8	4	5	5	5	4	3	4	5
WC10-0556	5	33	4	5	9	5	7	6	5	4	3	4	5
WC10-0557	4	18	4	4	9	5	6	5	5	4	3	4	5
WC10-0558	4	24	4	4	8	4	6	5	5	4	3	4	5
WC10-0559	5	25	4	5	9	4	4	5	5	4	3	4	5
WC10-0560	5	24	4	5	8	5	5	6	5	4	3	4	5
WC10-0561	5	22	5	4	9	4	7	5	5	4	3	4	5
WC10-0562	5	34	5	5	10	5	7	6	5	4	3	4	5
WC10-0563	5	15	4	5	9	5	6	5	5	4	3	4	5
WC10-0563-R	5	13	4	4	9	4	6	5	5	4	3	4	5
WC10-0564	5	22	4	4	9	4	6	-1	5	4	3	4	5
WC10-0565	5	34	4	5	10	5	1	6	5	4	3	4	5
WC10-0566	5	21	4	4	10	5	6	5	5	4	3	4	4
WC10-0567	5	30	5	5	10	5	8	6	5	4	3	4	5
WC10-0568	5	33	4	5	9	6	6	6	5	4	3	4	6
WC10-0569	5	3	4	5	9	5	-1	5	5	4	3	4	5
WC10-0570	5	28	4	5	9	5	6	6	5	5	3	4	5
WC10-0571	5	59	4	5	11	5	7	6	6	4	3	4	5
WC10-0572	5	23	4	5	10	-1	1	6	5	4	3	4	5
WC10-0573	5	22	4	5	9	4	-1	6	5	4	3	4	5
WC10-0574	5	18	4	5	9	5	-1	5	5	4	3	4	5
WC10-0575	5	23	4	5	10	5	7	6	5	4	3	4	5
WC10-0576	5	21	5	5	9	5	6	5	5	4	3	4	5
WC10-0577	5	16	4	5	8	-1	-1	5	5	4	3	4	5
WC10-0578	5	19	4	5	9	5	6	5	5	4	3	4	5
WC10-0578-R	5	20	4	5	9	5	6	5	5	4	3	4	5
WC10-0579	5	22	4	5	9	5	6	5	5	4	3	4	5
WC10-0580	5	33	5	5	10	5	2	6	5	4	3	4	5
WC10-0581	5	34	5	5	10	5	1	6	5	4	3	4	5
WC10-0582	5	24	4	-1	10	5	7	6	5	4	3	4	5
WC10-0583	5	33	4	5	10	6	-1	5	5	4	3	4	6
WC10-0584	5	26	4	5	10	4	-1	6	5	4	3	4	5
WC10-0585	5	19	4	5	10	5	6	6	5	3	3	4	5
WC10-0586	5	34	4	5	10	5	-1	6	5	4	3	4	5
WC10-0587	5	36	4	5	10	5	-1	6	5	4	3	4	5
WC10-0588	5	33	4	5	10	5	1	6	5	4	3	4	5
WC10-0589	5	30	5	5	10	5	8	6	5	4	3	4	5
WC10-0590	5	27	4	5	9	5	6	5	5	4	3	4	5
WC10-0591	4	25	4	4	10	4	6	5	5	4	3	4	6
WC10-0592	5	25	4	5	9	5	6	6	5	4	3	4	5
WC10-0593	5	10	4	5	9	5	6	5	5	4	3	4	5
WC10-0593-R	5	17	4	5	8	4	6	5	5	4	3	4	5
WC10-0594	5	25	4	5	9	4	6	5	4	4	3	3	4
WC10-0595	5	36	4	5	9	5	-1	-1	5	4	3	4	5
WC10-0596	5	22	4	4	9	5	6	5	5	4	3	4	5

	118-MPH	119-HBA	120-THI	121-MPH	122-MPH	123-MPH	124-MBI	125-HAR	126-MPH	127-MPH	128-MPH	129-HAR	130-HAR
WC10-0597	6	30	4	5	10	5	6	5	5	4	3	4	5
WC10-0598	5	40	5	5	10	5	-1	6	8	4	3	4	5
WC10-0599	5	26	4	5	9	5	-1	6	5	4	4	4	5
WC10-0600	5	25	4	5	9	5	-1	6	5	4	3	4	5
WC10-0600A	5	27	4	5	10	5	-1	6	5	4	3	4	5
WC10-0601	6	40	5	5	10	5	7	6	6	4	3	4	5
WC10-0602	5	34	4	5	10	5	8	6	5	4	3	4	5
WC10-0603	6	43	5	6	10	5	7	6	5	4	3	4	5
WC10-0604	5	37	4	5	9	5	6	6	5	4	3	4	5
WC10-0605	6	40	5	5	9	5	-1	6	5	4	3	4	5
WC10-0606	5	31	4	5	10	5	-1	5	5	4	3	4	5
WC10-0607	6	45	5	5	10	5	8	6	6	4	3	4	5
WC10-0607-R	6	39	5	5	10	5	8	7	5	4	3	4	5
WC10-0608	6	63	4	5	10	5	7	6	6	4	3	4	5
WC10-0609	5	37	4	5	9	5	7	5	5	4	3	4	5
WC10-0610	5	33	4	5	10	5	7	5	5	4	3	4	5
WC10-0611	5	18	4	5	10	5	6	6	5	4	3	4	5
WC10-0612	5	33	4	5	10	5	7	6	5	4	3	4	5
WC10-0613	5	31	4	5	10	5	-1	6	5	4	3	4	5
WC10-0614	6	39	5	5	10	5	6	6	5	4	3	4	5
WC10-0615	5	33	4	5	9	5	7	6	6	4	3	4	5
WC10-0616	6	41	4	5	10	5	6	6	5	4	3	4	5
WC10-0617	5	26	4	5	9	5	6	5	5	4	3	4	5
WC10-0618	5	23	4	5	11	6	6	5	5	4	3	4	4
WC10-0619	5	27	4	5	11	5	7	6	5	4	3	4	5
WC10-0620	5	33	4	5	11	5	7	5	5	4	3	4	5
WC10-0621	6	35	4	5	10	5	6	6	5	4	3	4	5
WC10-0622	5	26	4	5	10	5	6	5	5	4	3	4	5
WC10-0623	5	29	4	5	12	5	1	6	5	4	3	4	5
WC10-0623-R	6	34	5	5	11	5	8	6	5	4	3	4	5
WC10-0624	6	60	6	6	13	6	3	-1	6	4	4	4	5
WC10-0625	6	30	4	5	10	5	7	5	5	4	3	4	5
WC10-0625A	5	24	4	5	11	5	6	6	5	4	3	4	5
WC10-0626	5	49	4	5	12	5	7	6	6	5	3	4	5
WC10-0627	7	36	6	6	12	6	8	6	6	4	4	4	5
WC10-0628	5	37	5	5	12	5	9	6	5	4	3	4	5
WC10-0629	6	43	4	6	11	6	8	6	6	5	3	4	5
WC10-0630	7	41	5	6	12	7	2	7	7	5	3	4	5
WC10-0631	6	42	5	6	12	6	5	7	6	5	3	4	5
WC10-0632	7	44	5	6	11	-1	8	-7	6	5	4	5	6
WC10-0633	6	56	4	6	11	6	8	6	6	5	4	4	5
WC10-0634	5	22	4	5	10	5	6	6	5	4	3	4	5
WC10-0635	7	70	5	6	12	6	9	7	7	5	3	5	6
WC10-0636	7	86	5	7	11	6	-1	7	7	5	4	5	6
WC10-0637	7	8	5	7	11	6	8	7	6	5	4	5	6
WC10-0637-R	8	78	5	8	12	7	8	8	7	5	4	5	6
WC10-0638	7	49	5	6	11	6	-1	7	6	5	4	5	6
WC10-0639	8	71	5	7	12	7	1	7	7	5	4	5	6
WC10-0640	8	104	-1	7	11	6	9	8	6	5	4	5	7
WC10-0641	9	89	5	8	13	7	9	8	8	6	4	5	6
WC10-0642	8	105	5	8	14	8	13	9	8	6	4	5	6
WC10-0644	10	80	6	9	14	8	1	10	8	6	5	5	6
WC10-0645	7	60	4	7	11	7	8	7	7	5	4	4	5
WC10-0646	7	90	5	6	11	6	9	7	7	6	4	5	6

	118-MPH	119-HBA	120-THI	121-MPH	122-MPH	123-MPH	124-MBI	125-HAR	126-MPH	127-MPH	128-MPH	129-HAR	130-HAR
WC10-0647	7	49	5	7	11	-1	7	7	6	5	4	5	6
WC10-0648	7	59	4	6	10	6	-1	6	7	5	3	5	6
WC10-0649	6	39	4	6	10	6	6	6	6	5	4	5	5
WC10-0650	9	20	5	8	11	7	8	7	7	6	4	5	6
WC10-0650A	9	92	5	8	11	8	-1	8	8	6	5	5	6
WC10-0651	6	21	5	6	9	6	6	6	6	5	3	4	5
WC10-0652	7	45	6	7	11	7	10	7	7	5	3	4	5
WC10-0652-R	7	37	6	6	11	6	10	7	6	4	3	4	5
WC10-0653	7	61	5	6	11	6	1	7	6	5	3	4	5
WC10-0654	8	111	5	7	11	7	-1	7	7	6	3	4	6
WC10-0655	7	68	5	7	11	7	9	7	6	5	4	4	6
WC10-0656	8	84	5	7	11	7	9	7	7	6	3	5	6
WC10-0657	6	39	4	6	10	6	1	6	6	4	3	4	5
WC10-0658	7	61	5	7	10	6	9	7	6	5	4	4	5
WC10-0659	6	44	5	6	10	1	9	7	6	5	4	4	5
WC10-0660	6	31	4	6	10	6	7	7	6	4	3	4	6
WC10-0661	5	27	4	5	10	5	6	6	5	4	3	4	5
WC10-0662	7	80	5	6	11	6	1	7	7	5	4	5	6
WC10-0663	6	71	4	6	10	6	-1	7	6	4	3	4	5
WC10-0664	7	53	5	7	11	6	-1	7	7	5	3	4	6
WC10-0665	5	33	4	5	8	5	6	6	5	4	3	4	5
WC10-0666	5	16	4	5	9	5	7	6	5	4	3	4	5
WC10-0667	6	44	4	5	9	5	6	6	6	4	3	4	5
WC10-0667-R	6	56	5	6	10	5	7	6	6	4	3	4	6
WC10-0668	5	27	4	5	9	-1	7	6	6	4	3	4	5
WC10-0669	6	58	4	5	8	5	6	6	6	4	3	4	5
WC10-0670	7	49	5	6	10	-1	8	7	6	4	4	4	5
WC10-0671	6	34	4	6	9	5	7	6	6	5	3	4	5
WC10-0672	6	53	5	6	10	6	1	7	6	5	3	4	5
WC10-0673	5	48	4	5	9	5	7	6	5	4	3	4	5
WC10-0674	6	46	4	6	9	6	13	7	6	4	3	4	5
WC10-0675	7	48	5	7	11	-1	15	7	6	4	3	4	6
WC10-0675A	6	31	4	6	8	-1	5	6	6	4	3	4	5
WC10-0676	6	60	4	5	8	5	-1	6	5	4	3	4	5
WC10-0677	5	57	4	5	8	5	7	6	5	4	3	4	5
WC10-0678	6	64	5	6	9	5	-1	6	5	4	3	4	5
WC10-0679	6	76	5	5	9	5	6	7	5	4	3	4	6
WC10-0680	4	33	4	4	8	4	-1	6	5	4	3	4	5
WC10-0681	6	42	4	5	8	5	-1	6	5	4	3	4	5
WC10-0681-R	5	53	4	5	9	-1	7	6	6	4	3	4	6
WC10-0682	5	33	4	5	8	5	6	6	5	4	3	4	5
WC10-0683	5	50	4	5	8	5	-1	6	6	4	3	4	5
WC10-0684	6	35	4	6	9	6	4	6	6	4	3	4	5
WC10-0685	5	16	4	5	8	5	-1	-1	5	4	3	4	5
WC10-0686	6	61	4	6	8	6	6	6	6	4	3	4	5
WC10-0687	5	32	4	5	8	5	1	5	5	4	3	4	5
WC10-0688	6	26	4	5	8	5	-1	6	5	4	3	4	6
WC10-0689	6	36	5	6	8	-1	8	6	6	5	3	4	6
WC10-0690	5	30	4	5	8	5	4	6	5	4	3	4	5
WC10-0691	7	75	4	6	9	6	8	7	8	5	4	4	5
WC10-0692	5	23	4	5	9	5	6	6	5	4	3	4	5
WC10-0693	5	21	4	5	8	5	6	6	5	4	3	4	5
WC10-0694	5	73	4	5	9	6	1	6	6	4	3	4	5
WC10-0695	5	42	4	5	8	5	-1	6	5	4	3	4	5

	118-MPH	119-HBA	120-THI	121-MPH	122-MPH	123-MPH	124-MBI	125-HAR	126-MPH	127-MPH	128-MPH	129-HAR	130-HAR
WC10-0696	5	21	4	5	8	5	-1	6	5	4	3	4	5
WC10-0696-R	5	33	4	5	8	5	6	6	8	4	3	4	4
WC10-0697	6	41	4	5	8	5	6	6	5	4	3	4	5
WC10-0698	5	25	4	5	8	5	6	6	6	4	3	4	5
WC10-0699	5	16	4	5	8	5	-1	5	5	4	3	4	5
WC10-0701	5	35	4	5	8	5	7	6	6	4	3	4	5
WC10-0702	6	53	4	5	8	5	6	6	5	4	3	4	4
WC10-0703	6	29	4	5	9	5	-1	6	6	4	3	4	5
WC10-0704	6	58	4	5	8	5	7	6	5	4	3	4	5
WC10-0705	6	72	4	6	9	5	5	6	5	4	3	4	5
WC10-0706	6	24	4	6	9	1	1	6	6	4	3	4	5
WC10-0707	5	25	4	5	7	5	5	5	5	4	3	3	5
WC10-0708	5	17	4	5	7	4	6	6	5	4	3	4	5
WC10-0709	5	34	4	5	7	5	6	5	5	4	3	4	5
WC10-0710	6	79	4	6	9	5	-1	6	6	5	3	4	5
WC10-0711	5	21	4	4	8	5	6	-1	5	4	3	4	5
WC10-0712	6	56	4	5	8	5	6	6	6	4	3	4	5
WC10-0712-R	7	60	5	6	9	5	6	5	5	5	3	4	5
WC10-0713	5	29	4	4	7	5	-1	5	5	4	3	4	5
WC10-0714	5	16	4	5	8	5	6	5	5	4	3	4	5
WC10-0715	5	32	4	5	8	5	6	5	5	3	3	4	5
WC10-0716	5	29	4	5	8	5	6	5	5	4	3	4	5
WC10-0717	5	29	4	5	8	5	6	5	5	4	3	4	5
WC10-0718	5	19	4	5	8	5	6	5	5	4	3	4	6
WC10-0719	7	61	4	6	10	6	2	7	6	5	3	4	5
WC10-0720	6	22	4	5	8	5	6	6	6	4	3	4	4
WC10-0721	6	48	5	5	9	5	7	5	5	4	3	4	5
WC10-0722	5	41	4	5	8	5	6	5	5	4	3	4	5
WC10-0723	6	70	5	5	9	5	4	6	6	4	3	4	5
WC10-0724	6	46	5	5	9	5	-1	6	5	4	3	4	5
WC10-0725	6	35	4	6	8	5	6	6	6	4	3	4	5
WC10-0725A	5	30	4	5	8	5	-1	6	5	4	3	4	5
WC10-0726	5	34	4	5	9	5	1	6	5	4	3	4	5
WC10-0726-R	5	30	4	5	9	5	7	6	5	4	3	4	5
WC10-0727	5	16	4	5	9	4	6	5	5	4	3	4	5
WC10-0728	5	21	4	5	8	5	6	6	5	4	3	4	5
WC10-0729	5	64	4	5	9	5	7	-1	6	4	3	4	5
WC10-0730	6	40	4	5	9	5	7	6	5	4	3	4	5
WC10-0731	6	67	5	6	9	5	9	6	5	4	3	4	5
WC10-0732	5	20	5	5	8	6	8	6	5	4	3	4	6
WC10-0733	6	60	6	6	9	5	10	6	6	4	3	4	5
WC10-0734	6	49	5	6	8	6	13	6	8	4	3	4	5
WC10-0735	7	29	6	7	9	6	17	7	6	5	3	4	5
WC10-0739	6	19	5	6	8	5	9	6	5	4	3	4	5
WC10-0740	6	41	5	6	8	5	13	6	6	4	3	4	5
WC10-0741	4	19	4	5	8	5	7	6	5	4	3	4	5
WC10-0741-R	5	19	4	5	8	5	7	5	5	4	3	3	4
WC10-0742	6	54	5	6	9	6	10	6	6	4	3	4	6
WC10-0743	5	21	4	5	8	5	6	6	5	4	3	4	5
WC10-0744	6	50	4	6	9	6	8	7	6	4	3	4	5
WC10-0745	5	21	4	5	8	5	7	6	6	4	3	4	5
WC10-0746	5	17	4	5	8	5	6	6	5	4	3	4	5
WC10-0747	5	6	4	5	8	5	6	6	5	4	3	4	5
WC10-0748	7	88	4	6	9	6	6	6	6	5	3	4	5

	118-MPH	119-HBA	120-THI	121-MPH	122-MPH	123-MPH	124-MBI	125-HAR	126-MPH	127-MPH	128-MPH	129-HAR	130-HAR
WC10-0749	5	40	4	5	8	5	6	6	5	4	3	4	5
WC10-0750	8	34	4	7	9	7	8	7	7	5	3	4	5
WC10-0750A	7	35	4	6	8	6	7	6	6	5	3	4	5
WC10-0751	6	35	4	6	9	6	7	7	6	4	3	4	5
WC10-0752	6	4	4	5	8	5	7	6	6	4	3	4	5
WC10-0753	5	21	4	5	8	5	6	6	6	4	3	3	4
WC10-0754	5	21	4	5	7	5	6	6	5	4	3	4	5
WC10-0755	6	6	4	5	8	5	6	6	5	4	3	3	5
WC10-0755-R	5	41	4	5	9	5	7	6	5	4	3	4	5
WC10-0756	5	29	4	5	7	5	6	5	5	4	3	4	5
WC10-0757	5	27	4	5	8	5	-1	5	5	4	3	3	4
WC10-0758	5	23	4	5	7	4	5	5	5	4	3	3	5
WC10-0759	5	26	4	5	8	5	1	6	5	4	3	4	5
WC10-0760	5	26	4	5	7	5	6	6	5	4	3	4	5
WC10-0761	5	37	4	5	8	5	6	5	6	4	3	4	5
WC10-0762	5	48	4	5	8	5	-1	6	5	4	3	4	5
WC10-0763	5	20	4	5	7	4	6	5	5	4	3	4	5
WC10-0764	5	33	4	5	8	4	7	6	5	4	3	4	5
WC10-0765	6	36	4	5	8	5	1	6	5	4	3	4	5
WC10-0766	5	38	4	5	9	5	6	5	5	4	3	4	5
WC10-0767	5	30	4	5	8	5	7	6	5	4	3	3	5
WC10-0768	5	34	4	5	8	4	-1	6	5	4	3	4	5
WC10-0769	5	30	4	4	8	-1	6	5	4	3	3	4	5
WC10-0770	5	35	4	5	9	-1	6	6	5	4	3	4	6
WC10-0770-R	5	18	4	5	9	5	6	-1	5	4	3	4	5
WC10-0771	5	30	5	5	8	5	7	6	3	4	3	4	5
WC10-0772	6	31	4	5	8	5	7	6	5	4	3	4	5
WC10-0773	5	33	4	5	8	5	6	6	5	4	3	4	5
WC10-0774	5	44	4	5	9	5	7	6	5	4	3	4	5
WC10-0775	5	22	4	5	8	5	5	6	5	4	3	4	5
WC10-0775A	5	23	4	5	9	5	6	6	6	4	3	4	5
WC10-0776	6	41	5	6	11	6	11	6	7	5	4	5	6
WC10-0777	6	33	5	6	11	-1	7	6	6	5	3	4	5
WC10-0778	7	54	5	6	12	6	1	8	6	4	4	5	6
WC10-0779	7	37	5	6	10	5	7	6	6	4	4	4	5
WC10-0780	6	31	4	6	11	6	7	7	6	5	4	4	5
WC10-0781	7	42	5	6	10	6	7	6	7	5	4	4	5
WC10-0782	7	43	4	7	12	7	7	7	7	5	3	4	5
WC10-0783	8	38	5	7	11	7	-1	8	7	6	4	4	5
WC10-0784	7	37	4	7	10	6	7	6	6	5	3	4	6
WC10-0784-R	6	39	5	6	10	6	-1	7	6	4	3	4	6
WC10-0785	8	48	5	7	11	6	8	7	7	5	4	4	5
WC10-0786	7	33	5	6	9	6	7	6	6	5	3	5	5
WC10-0787	6	26	4	6	9	6	-1	6	6	4	4	4	5
WC10-0788	8	48	5	8	12	7	2	8	7	5	4	5	6
WC10-0789	8	56	5	8	12	8	8	9	8	6	4	5	6
WC10-0790	6	38	5	6	11	6	2	7	6	4	3	4	5
WC10-0791	6	27	5	5	9	5	6	6	5	4	3	4	5
WC10-0792	6	43	5	6	10	-1	8	7	6	5	3	4	5
WC10-0793	9	40	5	8	11	7	9	7	7	5	4	5	6
WC10-0794	8	34	5	7	12	6	7	7	7	5	3	4	6
WC10-0795	9	42	5	8	11	7	8	8	7	6	4	4	5
WC10-0796	10	46	5	9	12	8	8	8	8	6	4	5	6
WC10-0797	6	27	4	6	9	6	6	6	6	4	3	4	5

	118-MPH	119-HBA	120-THI	121-MPH	122-MPH	123-MPH	124-MBI	125-HAR	126-MPH	127-MPH	128-MPH	129-HAR	130-HAR
WC10-0798	6	25	4	5	9	5	6	5	6	4	3	4	5
WC10-0799	6	27	5	5	9	5	1	6	8	4	3	4	5
WC10-0799-R	6	23	4	6	8	6	7	6	6	4	3	4	5
WC10-0800	6	26	5	6	8	1	1	6	6	5	3	4	5
WC10-0800A	6	26	4	6	9	5	7	6	6	4	4	4	5
WC10-0801	8	45	5	8	12	7	3	7	7	5	4	4	5
WC10-0802	7	54	5	7	11	6	2	7	6	5	4	4	5
WC10-0803	6	30	1	5	9	5	6	6	5	4	3	4	5
WC10-0804	8	61	5	8	13	7	5	8	7	5	4	4	6
WC10-0805	8	19	6	8	11	6	9	7	7	5	3	4	6
WC10-0806	8	63	1	8	11	1	15	7	7	5	3	4	5
WC10-0807	8	47	6	7	11	8	6	7	8	5	4	4	6
WC10-0808	8	48	5	7	11	6	5	7	7	5	4	4	6
WC10-0809	8	41	8	7	11	7	7	7	7	5	4	4	6
WC10-0810	7	41	5	6	10	6	1	6	6	5	4	4	5
WC10-0811	7	36	5	7	11	7	9	7	7	5	4	4	6
WC10-0812	6	25	5	6	10	6	8	7	7	5	3	4	5
WC10-0813	7	61	5	7	11	1	15	7	8	5	3	4	6
WC10-0813-R	7	35	5	7	10	7	8	7	6	5	4	4	6
WC10-0814	7	55	6	7	10	6	10	7	7	5	4	4	6
WC10-0815	5	32	5	5	9	5	7	6	5	4	3	4	5
WC10-0816	6	34	5	6	11	6	5	7	6	4	3	4	5
WC10-0817	7	65	7	7	11	6	14	7	5	4	4	4	5
WC10-0818	7	58	5	6	11	6	12	7	6	5	3	4	6
WC10-0819	7	45	5	7	11	1	3	7	6	4	4	4	5
WC10-0820	6	48	5	7	10	6	5	7	7	5	3	4	5
WC10-0821	6	38	5	6	10	5	8	7	5	4	4	4	6
WC10-0822	5	23	4	5	8	5	6	6	5	4	3	4	5
WC10-0823	6	31	5	5	9	3	8	6	6	4	3	4	5
WC10-0824	7	56	8	6	10	6	14	7	6	5	3	4	5
WC10-0825	5	34	4	5	10	5	8	7	5	4	3	4	5
WC10-0825A	6	35	5	6	10	5	8	7	5	4	4	4	5
WC10-0826	5	35	4	5	9	5	6	6	5	4	3	4	5
WC10-0827	6	43	5	6	10	6	9	6	6	4	3	4	5
WC10-0827-R	6	44	5	6	10	6	8	6	6	4	3	4	5
WC10-0828	5	29	5	5	9	5	9	6	6	4	3	4	5
WC10-0829	5	31	5	5	9	1	9	6	5	4	3	4	5
WC10-0830	6	30	4	5	9	5	7	6	5	4	3	4	5
WC10-0831	5	25	4	4	8	5	1	6	5	3	3	4	5
WC10-0832	6	36	5	6	9	1	10	7	5	4	3	4	6
WC10-0833	6	29	4	6	8	5	7	6	6	5	3	4	5
WC10-0834	7	39	5	7	10	6	8	6	8	5	3	4	5
WC10-0835	7	40	5	6	9	6	8	6	6	5	3	4	5
WC10-0836	6	42	5	6	9	5	11	6	6	4	3	4	5
WC10-0837	5	19	4	5	8	5	1	6	5	3	3	3	5
WC10-0838	5	17	4	5	7	4	1	5	4	3	3	3	4
WC10-0839	5	32	4	5	8	5	8	6	5	4	3	3	4
WC10-0840	6	27	4	6	9	6	8	6	6	4	3	4	5
WC10-0841	5	22	4	5	8	4	7	5	5	4	3	3	5
WC10-0842	4	19	4	4	7	4	5	5	5	4	3	4	5
WC10-0842-R	5	18	4	5	8	1	6	5	5	4	3	4	5
WC10-0843	5	28	4	5	8	5	6	6	5	4	3	4	4
WC10-0844	5	21	4	5	7	1	1	1	5	4	3	4	5
WC10-0845	5	20	4	5	8	5	1	5	5	4	3	4	4

	118-MPH	119-HBA	120-THI	121-MPH	122-MPH	123-MPH	124-MBI	125-HAR	126-MPH	127-MPH	128-MPH	129-HAR	130-HAR
WC10-0846	5	17	4	4	7	4	5	5	5	4	3	4	4
WC10-0847	4	23	4	4	7	-1	5	5	8	4	3	3	4
WC10-0848	5	34	4	5	9	5	9	6	5	4	4	4	5
WC10-0849	5	21	4	5	8	5	7	6	5	4	3	4	4
WC10-0850	6	23	4	5	9	-1	8	6	5	4	3	4	5
WC10-0850A	6	28	4	6	9	6	9	7	6	4	3	4	5
WC10-0851	6	42	4	6	9	6	6	6	6	5	3	4	5
WC10-0852	5	17	4	5	9	5	-1	6	5	4	3	3	5
WC10-0853	5	22	4	5	8	5	5	5	5	4	3	4	4
WC10-0854	5	23	4	5	8	5	-1	6	5	4	3	3	5
WC10-0855	5	27	4	5	8	5	-1	5	5	4	3	4	5
WC10-0856	5	18	4	4	8	4	5	5	5	4	3	3	5
WC10-0856-R	5	16	4	4	8	4	5	5	4	3	3	4	5
WC10-0857	-1	15	4	4	7	4	6	5	5	4	3	4	4
WC10-0858	6	30	4	6	9	5	7	6	6	4	3	4	5
WC10-0859	5	24	-1	5	8	5	-1	5	5	4	3	3	5
WC10-0860	9	47	5	7	11	7	9	7	7	5	4	4	6
WC10-0861	5	39	4	5	9	5	1	6	8	4	3	4	5
WC10-0862	6	30	4	6	9	5	6	-1	5	4	3	4	5
WC10-0863	6	18	4	6	9	6	7	6	6	5	3	4	5
WC10-0864	6	18	4	5	8	5	-1	6	5	4	3	4	5
WC10-0865	5	19	4	4	8	4	6	5	5	4	3	3	4
WC10-0866	7	44	2	7	10	6	8	7	7	5	3	4	5
WC10-0867	5	28	4	5	8	5	7	6	5	4	3	4	6
WC10-0868	6	42	5	5	9	6	12	6	6	4	3	4	5
WC10-0869	6	30	4	6	9	6	7	6	8	5	3	4	5
WC10-0870	5	28	4	5	8	5	6	5	5	4	3	4	4
WC10-0871	5	28	4	5	8	5	7	5	5	4	3	4	5
WC10-0871-R	5	28	4	5	8	5	6	5	5	4	3	4	5
WC10-0872	5	30	4	5	9	5	6	6	5	4	3	4	5
WC10-0873	5	19	4	4	7	4	6	-1	5	3	3	4	5
WC10-0874	5	23	4	5	8	5	6	6	5	4	3	4	5
WC10-0875	5	22	4	5	8	4	5	5	5	4	3	3	4
WC10-0875A	5	30	4	5	9	5	6	6	6	4	3	4	5
WC10-0876	7	23	4	6	9	6	7	6	6	4	3	4	5
WC10-0877	6	29	4	6	9	6	7	6	6	4	3	4	5
WC10-0878	4	10	4	4	8	5	6	5	5	4	3	4	5
WC10-0879	6	25	-1	5	10	5	6	6	6	4	3	4	5
WC10-0880	5	27	4	5	8	5	1	5	5	4	3	3	5
WC10-0881	5	17	4	5	8	6	6	6	5	4	3	4	6
WC10-0882	5	16	4	5	7	5	6	5	5	4	3	4	5
WC10-0883	5	32	4	5	10	5	7	6	8	4	3	4	5
WC10-0884	6	34	4	6	8	6	7	6	6	4	3	4	5
WC10-0885	5	27	4	5	9	5	6	5	5	4	3	4	4
WC10-0885-R	5	25	4	5	8	5	6	6	5	4	3	4	4
WC10-0886	5	30	4	5	9	-1	7	6	5	4	3	4	5
WC10-0887	5	27	4	5	9	5	6	6	5	4	3	4	5
WC10-0888	7	49	5	6	10	6	9	7	6	4	3	4	6
WC10-0889	6	26	4	5	8	5	7	6	5	4	3	4	5
WC10-0890	5	28	4	5	9	5	1	6	5	4	3	4	5
WC10-0891	5	26	4	4	8	4	6	6	5	4	3	4	4
WC10-0892	5	29	4	5	8	5	5	6	5	4	3	4	4
WC10-0893	5	25	4	5	9	5	7	6	5	4	3	4	5
WC10-0894	5	26	4	5	8	5	6	5	5	4	3	4	4

	118-MPH	119-HBA	120-THI	121-MPH	122-MPH	123-MPH	124-MBI	125-HAR	126-MPH	127-MPH	128-MPH	129-HAR	130-HAR
WC10-0895	6	39	5	6	10	6	-1	6	6	5	3	4	5
WC10-0896	5	28	4	5	8	5	6	6	8	4	3	4	5
WC10-0897	5	19	4	5	9	5	6	5	5	4	3	4	4
WC10-0898	6	18	4	5	8	5	6	5	5	4	3	4	5
WC10-0899	5	5	4	5	8	5	6	5	5	4	3	4	5
WC10-0900	5	17	4	5	8	5	6	-1	5	5	3	4	5
WC10-0900-R	5	19	4	5	7	5	-1	5	5	4	3	3	5
WC10-0900A	6	21	4	5	8	6	8	6	6	4	3	4	5
WC10-0901	4	26	4	5	8	5	6	6	5	4	3	4	5
WC10-0902	6	32	4	5	8	5	5	5	5	4	3	4	5
WC10-0903	6	35	4	6	9	6	7	6	6	4	3	4	5
WC10-0904	5	32	4	5	8	5	7	6	5	4	3	4	5
WC10-0905	5	25	4	5	8	-1	7	6	5	4	3	4	5
WC10-0906	6	25	5	5	9	5	7	6	5	4	3	4	5
WC10-0907	5	10	5	5	9	5	7	6	5	4	3	4	5
WC10-0908	6	36	5	6	9	6	8	7	6	5	3	4	5
WC10-0909	7	29	5	7	10	6	7	6	6	5	3	4	5
WC10-0910	6	43	5	6	10	5	7	6	8	4	3	4	5
WC10-0911	7	43	4	6	11	6	1	7	7	5	4	4	6
WC10-0912	4	17	4	4	7	5	5	5	5	4	3	4	4
WC10-0913	5	21	4	5	7	5	5	5	5	4	3	4	5
WC10-0914	5	17	4	5	7	4	6	5	5	4	3	3	4
WC10-0914-R	5	16	4	5	8	5	6	5	5	4	3	3	5
WC10-0915	5	20	4	5	7	5	5	5	5	4	3	4	6
WC10-0916	4	19	4	4	8	5	5	5	5	4	3	4	4
WC10-0917	6	28	1	6	9	6	-1	6	8	4	3	4	4
WC10-0918	6	30	5	6	9	5	7	6	6	5	3	4	5
WC10-0919	5	32	4	4	8	5	-1	5	5	4	3	4	5
WC10-0920	5	19	4	5	8	5	-1	6	5	3	3	4	5
WC10-0921	5	27	4	5	8	5	6	5	5	4	3	3	4
WC10-0922	5	28	4	5	8	5	6	6	5	4	3	4	5
WC10-0923	5	20	4	5	9	5	1	6	4	4	3	4	5
WC10-0924	5	30	4	5	9	5	-1	6	5	4	3	4	5
WC10-0925	5	29	4	5	10	5	1	6	5	4	3	4	5
WC10-0925A	6	31	4	5	9	5	1	6	6	5	3	4	5
WC10-0926	5	22	4	5	10	5	6	5	6	4	3	4	5
WC10-0927	6	29	4	5	10	5	7	6	5	4	3	4	5
WC10-0928	5	32	5	5	10	5	8	6	5	4	3	4	5
WC10-0928-R	5	32	5	5	10	5	8	6	5	4	3	4	5
WC10-0929	8	39	4	8	11	7	8	7	7	5	4	4	6
WC10-0930	9	65	5	8	13	7	11	9	8	6	4	5	7
WC10-0931	6	39	4	6	9	6	-1	7	8	5	3	4	5
WC10-0932	5	26	4	5	9	5	6	6	6	5	3	4	5
WC10-0933	5	27	4	5	9	5	6	6	5	4	3	4	5
WC10-0934	5	31	4	5	10	5	6	6	6	4	3	4	5
WC10-0935	5	31	4	5	9	5	6	6	6	4	3	4	5
WC10-0936	5	32	4	5	9	5	6	6	5	4	3	4	5
WC10-0937	6	30	4	6	9	6	-1	6	6	5	3	4	5
WC10-0938	6	24	4	5	8	5	-1	5	5	4	3	4	5
WC10-0939	6	29	4	5	9	5	-1	6	6	4	3	4	5
WC10-0940	6	26	4	6	9	5	6	6	6	4	3	4	5
WC10-0941	6	33	4	6	9	6	7	6	6	4	3	4	5
WC10-0942	6	35	5	6	9	5	1	6	5	4	3	4	6
WC10-0943	8	47	4	7	10	6	-1	7	7	5	4	4	5

	118-MPH	119-HBA	120-THI	121-MPH	122-MPH	123-MPH	124-MBI	125-HAR	126-MPH	127-MPH	128-MPH	129-HAR	130-HAR
WC10-0943-R	8	36	5	7	11	6	7	7	7	5	3	4	5
WC10-0944	7	31	4	6	11	6	1	7	7	5	3	4	5
WC10-0945	5	23	4	5	9	5	6	6	5	4	3	4	5
WC10-0946	6	31	4	5	10	5	6	7	5	4	3	4	5
WC10-0947	5	27	4	5	9	5	6	6	5	4	3	4	5
WC10-0948	5	28	4	5	9	5	6	6	5	4	3	4	5
WC10-0949	5	31	4	5	9	5	-1	6	5	4	3	4	5
WC10-0950	6	24	4	5	9	5	6	6	5	4	3	4	5
WC10-0950A	6	23	4	6	9	5	7	6	6	4	3	4	5
WC10-0951	6	9	4	6	9	6	7	6	8	5	3	4	4
WC10-0952	6	26	4	5	8	5	6	6	5	4	3	4	5
WC10-0953	5	22	4	5	9	5	7	6	5	4	3	4	5
WC10-0954	7	15	5	6	10	6	8	6	6	4	3	4	5
WC10-0955	5	17	4	5	8	5	5	5	5	4	3	4	4
WC10-0956	5	19	4	4	8	5	5	5	5	3	3	3	5
WC10-0957	5	27	5	5	9	5	13	6	5	4	3	4	5
WC10-0957-R	5	24	5	5	8	5	7	5	5	4	3	4	5
WC10-0958	7	33	4	7	10	6	7	7	8	4	4	4	6
WC10-0959	5	25	4	5	8	5	7	5	5	4	3	4	5
WC10-0960	4	23	4	4	9	5	7	6	5	3	3	3	5
WC10-0961	5	22	4	5	8	4	-1	5	5	4	3	3	5
WC10-0962	5	24	4	4	8	4	6	5	5	4	3	3	4
WC10-0963	5	20	4	4	8	4	6	5	5	4	3	4	4
WC10-0964	6	23	4	5	9	6	7	6	6	4	3	4	6
WC10-0965	6	29	4	5	8	5	6	6	5	4	3	4	5
WC10-0966	6	23	4	5	8	5	-1	5	3	4	3	4	4
WC10-0967	6	27	4	5	9	5	7	6	5	4	3	4	5
WC10-0968	5	32	4	5	9	5	7	6	5	4	3	4	5
WC10-0969	5	35	4	5	9	5	8	6	5	4	3	4	5
WC10-0970	5	26	4	5	9	5	8	6	5	4	3	4	5
WC10-0971	4	20	4	4	7	4	-1	5	5	4	3	3	4
WC10-0972	5	34	4	5	9	5	7	6	5	4	3	4	5
WC10-0972-R	5	42	5	5	9	-1	8	6	5	4	3	4	4
WC10-0973	6	37	4	6	9	5	7	6	5	5	3	4	5
WC10-0974	5	17	4	4	7	-1	6	5	5	4	3	3	4
WC10-0975	6	29	4	5	8	5	-1	6	6	4	3	4	5
WC10-0975A	5	27	4	5	9	6	7	6	6	4	3	4	5
WC10-0976	6	30	5	6	9	6	8	6	6	4	3	4	5
WC10-0977	5	22	4	5	9	5	7	6	5	4	3	3	4
WC10-0978	7	36	4	6	9	6	7	7	6	5	3	4	6
WC10-0979	6	29	4	6	9	6	7	7	6	4	3	4	5
WC10-0980	5	19	4	5	8	4	6	5	3	4	3	4	4
WC10-0981	5	19	4	5	8	4	6	6	4	4	3	4	4
WC10-0982	6	34	4	5	9	5	7	6	5	4	3	4	5
WC10-0983	5	35	4	5	8	5	-1	6	5	4	3	4	5
WC10-0984	7	42	5	7	11	6	8	7	7	5	4	4	5
WC10-0985	5	22	4	5	9	5	6	6	5	4	3	4	5
WC10-0986	6	48	4	6	11	5	7	7	5	4	3	4	6
WC10-0986-R	5	32	4	5	9	6	-1	6	5	4	3	4	5
WC10-1001	5	22	4	5	8	6	6	6	8	4	3	4	5
WC10-1002	5	22	4	5	8	-1	6	6	5	4	3	4	4
WC10-1003	7	41	4	7	10	7	7	7	7	5	3	5	5
WC10-1004	6	7	4	5	9	5	7	6	6	4	3	4	5
WC10-1005	5	22	4	5	8	5	6	6	5	4	3	4	5

	118-MPH	119-HBA	120-THI	121-MPH	122-MPH	123-MPH	124-MBI	125-HAR	126-MPH	127-MPH	128-MPH	129-HAR	130-HAR
WC10-1006	5	18	4	5	8	4	6	5	5	4	3	4	4
WC10-1007	5	28	4	5	8	5	6	5	8	4	3	4	5
WC10-1008	6	31	4	6	10	5	7	7	6	4	4	4	6
WC10-1009	7	32	5	7	10	6	8	7	6	4	3	4	5
WC10-1010	6	43	4	6	10	5	7	7	6	4	3	4	5
WC10-1011	7	26	4	6	9	6	6	7	6	5	3	4	5
WC10-1012	5	25	4	5	8	5	6	6	5	4	3	4	5
WC10-1013	5	36	5	5	9	5	8	6	5	4	3	4	5
WC10-1014	6	27	4	5	9	5	7	6	5	4	3	4	5
WC10-1015	8	52	5	7	11	7	9	8	7	5	4	4	6
WC10-1015-R	7	38	4	7	9	7	1	6	7	5	4	4	5
WC10-1016	7	44	5	6	10	6	7	7	7	5	3	4	5
WC10-1017	6	37	4	5	9	5	7	6	6	5	3	4	5
WC10-1018	5	22	4	5	7	5	-1	5	5	4	3	4	5
WC10-1019	5	21	4	5	7	4	6	5	5	4	3	4	5
WC10-1020	6	42	5	6	9	5	8	6	6	4	3	4	5
WC10-1021	5	47	5	5	8	5	10	6	5	4	3	4	5
WC10-1022	6	34	4	6	9	5	7	6	8	4	3	4	5
WC10-1023	5	18	4	5	8	-1	6	-1	5	4	3	4	5
WC10-1024	6	21	4	6	8	5	9	6	5	4	3	4	4
WC10-1025	5	20	4	5	8	5	6	6	5	4	3	4	4
WC10-1025A	4	19	4	5	8	5	6	6	5	4	3	4	5
WC10-1026	5	22	4	5	8	5	6	6	5	4	3	4	4
WC10-1027	5	24	4	5	8	5	8	6	5	4	3	4	6
WC10-1028	6	34	4	5	9	6	8	6	6	5	3	4	5
WC10-1029	5	30	5	5	8	5	1	6	3	4	3	4	5
WC10-1029-R	5	24	4	5	8	5	-1	5	5	4	3	4	5
WC10-1030	5	22	4	5	8	4	5	5	5	4	3	4	5
WC10-1031	5	29	4	5	9	5	6	6	5	4	3	4	5
WC10-1032	5	23	4	4	8	5	6	5	5	4	3	4	5
WC10-1033	5	25	4	5	8	5	7	6	5	4	3	4	5
WC10-1034	5	37	4	5	8	5	6	5	5	4	3	4	4
WC10-1035	5	24	4	5	9	5	6	6	5	4	3	4	5
WC10-1039	6	31	4	6	9	5	1	6	8	4	3	4	5
WC10-1040	5	23	4	5	8	4	-1	6	5	4	3	4	5
WC10-1041	6	36	4	6	9	6	1	6	6	4	3	4	4
WC10-1042	7	29	4	6	9	7	8	6	7	5	3	4	5
WC10-1043	6	22	4	5	8	5	7	5	6	4	3	4	5
WC10-1044	5	20	4	5	7	5	6	5	5	4	3	3	4
WC10-1045	6	22	4	5	8	6	7	6	6	4	3	4	6
WC10-1046	8	30	4	7	9	6	11	7	7	5	3	4	5
WC10-1047	6	22	4	5	8	5	6	5	8	4	3	4	5
WC10-1047-R	5	22	4	5	8	5	6	5	6	4	3	3	5
WC10-1048	5	22	4	5	7	5	6	5	5	4	3	4	5
WC10-1049	6	18	4	5	8	5	7	5	5	4	3	3	4
WC10-1050	6	26	4	6	8	5	6	5	5	4	3	4	5
WC10-1050A	5	16	4	4	8	4	5	5	5	4	3	4	4
WC10-1051	14	9	5	11	13	10	8	8	10	7	4	4	6
WC10-1052	7	29	4	6	11	6	6	7	7	5	3	4	5
WC10-1053	6	27	4	6	10	5	-1	6	5	4	3	4	5
WC10-1054	7	26	4	7	9	6	6	6	6	5	4	4	5
WC10-1055	5	27	4	5	9	4	6	5	5	4	3	4	5
WC10-1056	10	47	4	9	11	8	-1	8	9	6	4	5	6
WC10-1057	8	43	4	7	10	7	-1	7	7	5	4	4	5

	118-MPH	119-HBA	120-THI	121-MPH	122-MPH	123-MPH	124-MBI	125-HAR	126-MPH	127-MPH	128-MPH	129-HAR	130-HAR
WC10-1058	8	37	4	7	10	7	7	7	7	5	4	4	5
WC10-1059	6	31	4	6	9	5	7	6	8	4	3	4	5
WC10-1060	8	38	4	7	10	7	7	8	7	5	4	4	5
WC10-1061	7	26	4	7	8	6	6	5	6	5	3	4	5
WC10-1061-R	7	30	4	7	9	6	-1	6	7	5	4	4	5
WC10-1062	5	22	4	5	8	-1	5	6	5	4	3	4	5
WC10-1063	7	7	4	6	9	6	6	7	6	5	3	4	5
WC10-1064	9	32	4	8	10	7	7	7	8	6	4	4	5
WC10-1065	6	31	4	6	9	5	5	6	6	4	3	4	5
WC10-1066	5	28	4	5	8	4	5	6	5	4	3	4	5
WC10-1067	5	27	4	5	8	4	6	6	5	4	3	4	5
WC10-1068	6	24	4	5	8	5	5	6	5	4	3	4	5
WC10-1069	5	29	4	5	7	4	6	5	4	4	3	4	5
WC10-1070	5	30	4	5	8	5	6	5	5	4	2	4	5
WC10-1071	7	28	4	6	8	6	5	6	6	5	3	4	5
WC10-1072	5	24	4	5	7	4	5	5	5	4	3	4	5
WC10-1073	5	24	4	5	8	5	5	6	5	4	3	3	4
WC10-1074	6	34	4	6	8	5	6	6	5	4	3	3	4
WC10-1075	6	25	4	5	8	5	5	5	5	4	3	3	4
WC10-1075A	6	28	4	6	8	5	6	6	6	4	3	4	5
WC10-1075A-R	6	29	4	5	8	5	6	6	6	4	3	4	5
WC10-1076	6	46	5	5	8	5	8	6	5	4	3	4	5
WC10-1077	8	42	4	7	9	6	7	7	7	6	4	5	5
WC10-1078	8	56	4	8	11	7	5	8	8	5	4	4	6
LMB-QA	4	13	4	4	9	4	5	5	4	4	3	4	5
LMB-QA	4	14	4	4	8	4	5	6	5	4	3	4	5
LMB-QA	4	13	4	4	7	4	5	5	4	4	3	4	5
LMB-QA	5	12	-1	-1	8	4	5	5	5	4	3	4	5
LMB-QA	4	1	4	4	10	4	5	5	5	4	3	3	5
LMB-QA	4	15	4	4	11	5	5	6	5	4	3	3	5
LMB-QA	4	17	4	4	9	4	5	5	5	4	3	4	5
LMB-QA	4	13	4	4	9	4	5	5	5	3	3	3	5
LMB-QA	4	10	4	4	7	4	5	5	5	4	3	4	5
LMB-QA	4	13	4	4	8	4	5	5	4	3	3	4	4
LMB-QA	4	17	4	4	9	5	5	5	5	4	3	3	5
LMB-QA	4	2	4	-1	8	4	5	5	4	3	3	4	5
LMB-QA	4	1	4	4	8	4	5	5	5	4	3	4	5
LMB-QA	4	13	4	4	8	4	5	5	5	4	3	4	4
LMB-QA	4	11	4	4	8	4	5	5	5	4	3	4	4
LMB-QA	4	15	4	4	8	4	5	5	5	4	3	4	4
LMB-QA	5	18	4	4	8	4	5	5	5	4	3	4	5
LMB-QA	4	14	4	4	7	4	5	5	5	4	3	4	5
LMB-QA	4	12	4	4	8	4	5	5	5	4	3	4	4
LMB-QA	4	13	4	4	9	4	5	5	4	4	3	3	5
LMB-QA	4	2	4	-1	8	4	5	5	4	3	3	4	5
LMB-QA	4	14	4	4	8	4	5	5	5	4	3	3	4
LMB-QA	4	14	4	4	10	4	6	5	4	3	3	3	4
LMB-QA	5	14	4	4	8	4	6	5	5	4	3	4	5
LMB-QA	4	20	4	4	7	4	5	5	4	4	3	3	4
LMB-QA	4	15	4	5	7	4	5	5	4	4	3	4	5
LMB-QA	5	13	4	4	8	4	5	5	5	4	3	4	5
LMB-QA	4	16	4	4	8	5	5	5	5	4	3	4	5
LMB-QA	4	12	4	5	9	5	5	5	5	4	3	4	5
LMB-QA	4	12	4	4	7	4	5	5	5	4	3	4	4

	118-MPH	119-HBA	120-THI	121-MPH	122-MPH	123-MPH	124-MBI	125-HAR	126-MPH	127-MPH	128-MPH	129-HAR	130-HAR
LMB-QA	4	11	4	4	7	4	5	5	4	3	2	4	5
LMB-QA	4	12	4	4	7	4	5	5	4	3	3	8	5
LMB-QA	4	15	4	4	7	4	5	5	5	4	3	4	5
LMB-QA	4	13	4	4	7	4	5	5	5	4	3	3	4
LMB-QA	4	10	4	4	7	4	5	4	5	4	3	3	4
LMB-QA	4	13	4	4	7	4	5	5	5	4	3	4	4
LMB-QA	4	13	3	4	6	4	5	5	5	4	3	3	4

	131-MPH	132-ALK	133-HAR	134-HAR	135-MPH	136-MPH	137-HBI	138-HBI	139-HPH	140-HPH	141-HBI	142-HPH	143-HA
WC10-0001	6	39	12	31	13	10	8	12	12	10	13	12	-1
WC10-0002	6	32	11	22	12	9	7	10	11	9	11	12	-1
WC10-0003	5	30	11	21	11	8	6	9	10	10	10	11	-1
WC10-0004	5	44	13	29	11	9	7	11	2	9	11	13	-1
WC10-0005	6	32	11	25	10	10	27	25	30	29	24	30	-1
WC10-0005-R	5	30	11	21	10	9	26	26	34	28	27	38	-1
WC10-0006	6	35	11	22	12	9	31	28	31	29	26	31	-1
WC10-0007	5	31	11	19	9	8	6	10	10	9	10	11	-1
WC10-0008	6	38	12	24	12	10	29	26	27	30	25	27	-1
WC10-0009	5	41	12	23	11	10	7	10	11	9	9	10	-1
WC10-0010	6	44	11	25	12	9	32	29	33	33	30	33	-1
WC10-0011	5	38	11	23	11	9	29	26	35	27	25	34	-1
WC10-0012	6	45	13	26	11	10	28	26	34	36	30	34	-1
WC10-0013	6	58	14	30	11	10	36	32	35	33	35	34	-1
WC10-0014	6	45	13	27	11	10	29	27	32	27	28	32	-1
WC10-0015	5	37	12	23	10	9	6	10	10	8	8	10	-1
WC10-0016	5	31	10	18	12	9	22	19	33	39	28	33	-1
WC10-0017	6	62	14	31	12	11	26	23	32	35	31	31	-1
WC10-0018	5	44	11	22	12	10	7	10	2	8	10	12	-1
WC10-0019	5	34	11	19	11	10	29	25	29	32	23	29	-1
WC10-0020	6	52	12	26	11	10	29	26	30	29	29	29	-1
WC10-0020-R	6	63	13	29	13	10	32	29	36	35	30	36	-1
WC10-0021	6	30	11	19	11	9	6	9	10	8	9	11	-1
WC10-0022	6	53	12	28	12	11	8	11	11	9	11	12	-1
WC10-0023	6	45	12	25	12	9	29	26	30	27	29	30	-1
WC10-0024	5	42	11	23	11	10	30	27	33	32	32	32	-1
WC10-0025	5	32	12	18	10	10	5	9	11	9	10	11	-1
WC10-0025A	6	35	11	23	11	10	29	27	31	33	24	31	-1
WC10-0026	6	46	13	24	12	11	31	28	32	27	31	32	-1
WC10-0027	6	53	12	23	11	9	27	24	29	33	29	28	-1
WC10-0028	6	51	12	23	12	8	30	28	28	33	31	27	-1
WC10-0029	6	45	12	21	13	10	30	27	34	32	33	34	-1
WC10-0030	6	59	11	33	12	11	37	33	29	31	35	28	-1
WC10-0031	6	49	12	23	11	10	32	29	35	32	29	34	-1
WC10-0032	6	57	12	27	12	10	8	12	1	9	11	12	-1
WC10-0033	5	47	11	24	11	10	8	11	11	9	10	10	-1
WC10-0034	5	31	11	18	10	8	6	9	10	1	10	11	-1
WC10-0034-R	5	29	11	17	11	10	6	9	2	8	9	10	-1
WC10-0035	5	51	12	27	12	11	28	25	31	34	24	30	-1
WC10-0036	5	56	12	25	11	10	7	11	10	9	12	12	-1
WC10-0037	7	53	12	26	12	9	38	35	33	31	37	33	-1
WC10-0038	6	46	12	24	12	9	7	11	11	9	11	11	-1
WC10-0039	6	39	12	19	12	11	6	10	2	9	11	12	-1
WC10-0040	5	33	11	19	11	10	7	10	10	8	10	10	-1
WC10-0041	6	49	12	25	12	10	8	11	12	9	12	13	-1
WC10-0042	6	42	12	20	12	10	30	27	37	35	36	37	-1
WC10-0043	5	31	11	18	11	10	6	10	11	9	11	11	-1
WC10-0044	5	24	11	17	10	9	7	9	5	8	9	2	-1
WC10-0045	5	28	11	18	11	10	7	10	11	9	11	11	-1
WC10-0046	5	28	12	19	10	9	6	10	10	9	10	11	-1
WC10-0047	5	24	11	18	11	10	6	9	11	8	9	10	-1
WC10-0048	6	35	12	18	12	10	26	23	27	33	30	26	-1
WC10-0049	6	35	11	19	11	9	29	27	26	37	29	25	-1
WC10-0049-R	5	29	11	15	11	8	27	24	30	35	28	30	-1

	131 - MPH	132 - ALK	133 - HAR	134 - HAR	135 - MPH	136 - MPH	137 - HBI	138 - HBI	139 - HPH	140 - HPH	141 - HBI	142 - HPH	143 - HA
WC10-0050	6	40	12	21	12	10	6	10	2	9	10	12	-1
WC10-0050A	5	27	11	18	10	9	7	9	11	8	10	11	-1
WC10-0051	6	40	12	19	10	10	7	9	10	8	10	2	-1
WC10-0052	5	35	11	21	11	10	7	10	11	8	10	11	-1
WC10-0053	5	24	11	16	10	9	6	9	10	8	9	9	-1
WC10-0054	5	26	11	17	9	8	6	9	2	8	9	11	-1
WC10-0055	5	24	10	15	10	8	5	9	10	9	9	11	-1
WC10-0056	5	24	11	20	11	9	25	23	27	33	24	28	-1
WC10-0057	6	30	11	19	12	9	29	26	36	29	25	35	-1
WC10-0058	7	58	12	32	13	10	30	27	34	33	30	36	-1
WC10-0059	6	42	10	22	11	8	28	26	27	32	22	27	-1
WC10-0060	5	41	10	27	11	9	32	30	34	38	26	33	-1
WC10-0061	6	55	11	33	12	10	34	30	31	36	32	31	-1
WC10-0062	5	36	9	24	10	10	7	10	10	8	9	10	-1
WC10-0063	5	28	11	21	11	9	7	9	10	8	8	10	-1
WC10-0063-R	5	24	10	19	10	9	6	9	9	8	8	8	-1
WC10-0064	6	41	12	23	12	9	33	30	31	38	30	31	-1
WC10-0065	5	35	11	22	10	9	6	10	11	8	10	11	-1
WC10-0066	5	24	11	18	10	9	6	9	10	7	8	11	-1
WC10-0067	5	22	11	18	10	8	5	8	9	8	8	11	-1
WC10-0068	5	26	11	21	10	8	6	9	10	8	9	9	-1
WC10-0069	6	51	11	38	12	13	9	12	11	9	10	12	-1
WC10-0070	5	37	12	27	11	10	26	23	29	34	28	28	-1
WC10-0071	6	41	11	31	12	10	8	11	2	8	11	11	-1
WC10-0072	6	63	11	43	13	11	34	31	34	36	34	33	-1
WC10-0073	6	45	12	33	13	11	8	11	12	9	11	12	-1
WC10-0074	6	39	11	26	12	9	33	29	33	33	29	32	-1
WC10-0075	6	34	11	26	11	9	29	27	33	31	24	32	-1
WC10-0075A	8	51	12	36	15	11	38	34	39	37	36	38	-1
WC10-0076	8	99	15	75	15	11	44	39	40	43	36	39	-1
WC10-0077	5	32	11	24	10	8	7	10	10	8	9	10	-1
WC10-0077-R	5	32	11	26	10	10	7	11	10	8	9	9	-1
WC10-0078	5	39	11	27	11	10	8	11	11	9	10	11	-1
WC10-0079	4	18	10	15	9	7	5	8	9	8	8	9	25
WC10-0080	5	20	11	15	11	8	5	9	10	9	9	11	-1
WC10-0081-5268211	5	26	10	18	11	9	6	10	11	9	9	12	-1
WC10-0081-5268237	6	40	12	26	12	9	7	11	2	8	11	11	-1
WC10-0085	6	54	12	30	11	9	33	29	31	36	32	30	-1
WC10-0086	5	37	12	23	11	10	7	9	10	8	9	1	-1
WC10-0087	5	20	10	17	10	9	5	8	10	8	10	11	-1
WC10-0088	6	28	11	18	11	10	28	26	28	31	30	27	-1
WC10-0089	5	52	12	32	11	9	6	10	2	9	12	2	-1
WC10-0090	5	28	11	19	10	8	6	9	1	9	10	11	-1
WC10-0091	5	30	12	21	10	9	6	9	10	9	10	12	-1
WC10-0091-R	5	30	11	19	10	8	5	9	2	8	10	2	-1
WC10-0092	5	30	11	21	11	9	7	9	2	8	9	10	-1
WC10-0093	6	44	13	23	12	9	26	23	30	31	27	30	-1
WC10-0094	6	48	13	38	13	14	35	32	39	36	32	38	-1
WC10-0095	7	42	12	30	12	10	31	28	35	37	29	35	-1
WC10-0096	6	38	12	26	11	10	31	27	39	31	30	39	-1
WC10-0097	7	47	12	32	12	11	35	32	38	40	32	37	-1
WC10-0098	7	44	11	29	12	11	32	29	32	36	29	31	-1
WC10-0099	7	40	11	24	13	10	32	29	34	32	31	33	-1
WC10-0100	5	36	12	23	11	9	6	10	2	9	10	13	-1

	131 - MPH	132 - ALK	133 - HAR	134 - HAR	135 - MPH	136 - MPH	137 - HBI	138 - HBI	139 - HPH	140 - HPH	141 - HBI	142 - HPH	143 - HA
WC10-0100A	5	25	11	20	10	10	7	9	11	8	8	2	-1
WC10-0101	5	22	11	18	10	9	6	9	10	8	8	10	-1
WC10-0102	5	24	10	20	11	9	6	10	2	9	11	12	-1
WC10-0103	7	43	12	28	13	10	33	29	38	37	29	37	-1
WC10-0104	6	45	12	25	13	10	32	30	37	32	26	36	-1
WC10-0105	6	40	11	23	11	10	29	26	35	36	26	35	-1
WC10-0105-R	6	51	12	28	12	10	31	29	31	37	32	30	-1
WC10-0106	5	42	13	27	11	8	29	27	32	28	26	32	-1
WC10-0107	5	38	11	22	10	11	31	28	32	37	24	31	-1
WC10-0108	6	37	10	22	11	9	27	25	29	36	24	29	-1
WC10-0109	5	35	11	25	11	9	29	27	29	27	24	29	-1
WC10-0110	5	31	10	20	11	9	25	22	29	34	23	28	-1
WC10-0111	6	40	12	25	12	10	30	27	33	31	26	33	-1
WC10-0112	7	49	12	28	12	10	36	33	33	34	28	32	-1
WC10-0113	5	29	11	20	10	9	27	25	33	28	24	33	-1
WC10-0114	6	48	13	26	12	10	32	28	30	32	28	30	-1
WC10-0115	6	47	12	25	12	11	32	29	33	29	29	32	-1
WC10-0116	6	43	12	23	11	10	28	25	34	39	27	34	-1
WC10-0117	6	38	11	24	11	9	6	10	11	9	12	11	-1
WC10-0118	5	31	12	21	10	9	6	9	10	8	11	11	-1
WC10-0119	6	44	12	25	12	9	33	30	31	30	31	31	-1
WC10-0120	5	39	11	23	10	10	6	10	2	9	11	12	-1
WC10-0120-R	6	41	12	23	11	10	7	11	2	9	10	10	-1
WC10-0121	8	59	13	40	15	14	39	35	42	35	36	42	-1
WC10-0122	7	43	10	20	13	9	27	24	38	36	34	38	-1
WC10-0123	7	65	12	35	13	11	30	27	39	33	34	39	-1
WC10-0124	8	68	13	31	13	10	29	26	32	35	36	32	-1
WC10-0125	7	70	13	38	13	9	31	28	38	32	32	38	-1
WC10-0126	6	54	13	29	13	10	33	29	34	33	29	33	-1
WC10-0127	5	46	13	26	11	9	7	11	11	9	10	11	-1
WC10-0128	8	89	15	47	15	11	39	36	39	36	39	39	-1
WC10-0129	8	77	14	40	14	10	34	30	36	41	33	36	-1
WC10-0130	8	82	14	37	15	11	32	29	34	37	38	34	-1
WC10-0131	8	80	14	37	14	10	39	36	37	37	37	37	-1
WC10-0132	7	69	13	31	14	10	36	33	39	41	41	39	-1
WC10-0133	6	55	12	25	13	10	31	28	35	32	32	35	-1
WC10-0134	6	53	14	27	11	11	8	11	12	1	10	11	-1
WC10-0135	5	42	12	22	11	10	6	10	10	9	10	1	-1
WC10-0135-R	5	39	12	23	10	8	6	10	10	8	10	11	-1
WC10-0136	6	42	12	22	12	10	33	31	32	30	26	32	-1
WC10-0137	5	61	13	29	11	9	7	18	34	20	29	35	-1
WC10-0138	5	35	12	21	10	10	6	9	2	8	9	11	-1
WC10-0139	5	46	12	22	11	10	7	10	1	9	10	2	-1
WC10-0140	5	40	11	25	10	9	6	9	10	8	9	14	-1
WC10-0144	7	71	13	31	13	9	31	28	36	37	39	36	-1
WC10-0145	6	71	14	33	11	11	36	33	33	35	33	38	-1
WC10-0146	5	28	10	17	11	9	5	9	11	9	10	11	-1
WC10-0147	6	47	13	24	11	8	7	10	11	8	10	2	-1
WC10-0148	6	43	12	21	11	9	28	25	29	34	28	29	-1
WC10-0149	6	49	13	26	11	10	28	25	38	30	27	36	-1
WC10-0150	6	41	11	19	11	9	30	27	31	35	33	31	-1
WC10-0150-R	6	42	12	20	11	10	27	24	26	29	25	26	-1
WC10-0150A	5	35	11	19	11	10	7	10	2	8	10	10	-1
WC10-0151	6	59	14	23	12	10	35	32	37	33	31	37	-1

	131 - MPH	132 - ALK	133 - HAR	134 - HAR	135 - MPH	136 - MPH	137 - HBI	138 - HBI	139 - HPH	140 - HPH	141 - HBI	142 - HPH	143 - HA
WC10-0152	5	36	12	18	11	8	6	10	11	10	10	2	-1
WC10-0153	6	41	11	19	11	9	6	10	11	9	11	12	-1
WC10-0154	6	60	13	22	12	12	26	23	33	27	37	33	-1
WC10-0155	5	36	12	17	11	9	29	26	29	27	26	29	-1
WC10-0156	6	52	13	23	12	10	36	34	32	29	32	32	-1
WC10-0157	5	34	12	18	9	9	6	9	10	8	10	11	-1
WC10-0158	5	40	12	18	10	9	28	25	26	32	31	26	-1
WC10-0159	6	29	11	19	12	9	6	10	2	9	12	12	-1
WC10-0160	5	22	11	17	10	9	5	9	10	8	12	10	-1
WC10-0161	5	48	13	24	11	9	7	10	11	9	11	2	-1
WC10-0162	5	35	11	20	10	9	7	10	1	8	9	11	-1
WC10-0163	5	34	11	19	10	8	6	9	11	9	10	11	-1
WC10-0164	5	27	11	19	11	9	6	9	11	8	10	11	-1
WC10-0164-R	5	27	11	19	9	10	6	9	10	9	2	10	-1
WC10-0165	5	27	11	19	11	9	7	9	10	8	10	10	-1
WC10-0166	5	34	12	20	10	9	7	10	11	10	10	12	-1
WC10-0167	5	33	12	24	11	10	6	10	2	9	10	11	-1
WC10-0168	5	34	11	21	11	11	28	26	30	30	25	30	-1
WC10-0169	5	30	11	21	10	8	6	9	10	9	9	10	-1
WC10-0170	5	23	11	18	11	9	6	9	10	8	9	11	-1
WC10-0171	5	22	12	18	9	9	26	18	24	27	25	23	-1
WC10-0172	5	22	11	17	10	8	5	8	10	8	9	11	-1
WC10-0173	5	25	11	18	11	9	5	9	10	9	9	11	-1
WC10-0174	5	41	12	23	10	9	6	10	11	9	10	3	-1
WC10-0175	5	27	11	18	11	10	6	9	10	8	8	10	-1
WC10-0176	5	27	11	17	11	8	5	9	10	8	9	10	-1
WC10-0177	5	34	11	20	10	10	7	9	10	8	9	2	-1
WC10-0178	5	36	11	19	10	9	6	9	10	8	9	11	-1
WC10-0179	6	44	12	24	10	10	6	9	9	9	10	10	-1
WC10-0180	5	30	12	17	10	8	6	9	10	9	10	11	-1
WC10-0181	5	29	11	17	11	8	6	10	11	9	9	11	-1
WC10-0182	5	38	11	20	11	11	10	10	10	8	10	10	-1
WC10-0183	6	36	11	21	11	10	6	9	10	8	10	11	-1
WC10-0184	5	42	12	23	11	9	24	22	27	33	28	27	-1
WC10-0185	5	26	12	17	11	11	9	9	10	8	9	1	-1
WC10-0185-R	5	25	10	17	11	10	7	9	10	8	9	11	-1
WC10-0186	4	23	11	17	10	8	5	9	10	9	1	11	-1
WC10-0187	5	22	10	17	10	8	5	8	2	8	10	11	-1
WC10-0188	6	27	11	18	11	10	6	10	2	8	13	2	-1
WC10-0189	5	23	12	18	9	9	5	9	10	9	10	10	-1
WC10-0190	4	21	10	17	10	9	6	8	9	8	8	9	-1
WC10-0191	5	19	10	16	10	9	6	9	9	8	8	10	-1
WC10-0192	5	17	10	17	10	9	6	8	10	8	8	10	-1
WC10-0193	5	24	11	18	10	8	5	9	2	8	9	10	-1
WC10-0194	5	24	11	19	10	9	6	9	1	8	8	2	3
WC10-0195	4	20	11	17	10	8	5	8	1	8	8	10	-1
WC10-0196	5	26	11	19	10	9	6	9	9	8	8	10	-1
WC10-0197	5	26	11	18	10	9	5	9	10	8	8	10	3
WC10-0198	4	34	11	20	9	9	6	9	9	8	8	10	8
WC10-0199	5	20	11	17	10	9	5	9	9	8	8	10	16
WC10-0200	5	26	11	18	10	9	6	9	1	7	1	9	69
WC10-0200-R	5	25	11	18	11	10	6	9	9	8	9	9	84
WC10-0202	5	31	11	21	11	8	6	10	11	9	10	11	-1
WC10-0203	5	24	11	17	9	9	5	8	10	8	9	11	-1

	131 - MPH	132 - ALK	133 - HAR	134 - HAR	135 - MPH	136 - MPH	137 - HBI	138 - HBI	139 - HPH	140 - HPH	141 - HBI	142 - HPH	143 - HA
WC10-0204	5	23	10	17	11	8	5	8	2	9	15	11	-1
WC10-0205	6	37	12	20	12	9	7	11	12	9	21	1	-1
WC10-0206	5	24	11	18	10	9	6	9	10	8	9	10	-1
WC10-0207	5	37	12	21	10	9	6	10	2	8	10	12	-1
WC10-0208	5	40	11	21	11	9	6	10	10	9	9	11	-1
WC10-0209	7	70	13	25	13	10	8	12	12	9	12	2	-1
WC10-0210	5	41	11	19	10	9	5	8	10	8	9	1	-1
WC10-0211	5	27	11	18	10	9	6	9	9	8	8	9	12
WC10-0212	5	53	12	22	11	10	7	9	10	8	9	10	-1
WC10-0213	6	63	12	28	11	10	7	10	10	9	10	2	-1
WC10-0214	6	67	12	24	11	8	6	10	11	9	11	2	-1
WC10-0215	5	41	11	19	10	8	5	8	9	8	9	10	-1
WC10-0216	5	32	11	17	9	8	5	8	1	8	8	10	-1
WC10-0216-R	5	33	10	19	10	9	5	8	9	8	9	10	4
WC10-0217	5	41	11	22	10	10	7	10	9	8	9	9	110
WC10-0218	7	87	15	30	13	9	7	12	11	9	12	6	-1
WC10-0219	6	72	13	22	12	11	7	9	1	8	10	1	-1
WC10-0220	6	71	13	22	12	9	7	10	2	8	10	11	-1
WC10-0221	5	48	11	19	10	8	6	9	10	9	9	12	-1
WC10-0222	6	37	11	22	10	9	6	9	2	8	9	10	-1
WC10-0223	6	53	12	19	11	10	29	26	31	34	28	31	-1
WC10-0224	6	53	12	22	12	9	31	29	30	29	29	30	-1
WC10-0225	5	36	11	18	10	9	6	9	10	9	9	2	-1
WC10-0225A	5	66	12	28	12	10	32	28	29	33	28	29	-1
WC10-0226	6	93	14	27	12	10	31	29	38	29	38	38	-1
WC10-0227	5	23	11	17	10	8	5	9	2	8	9	11	-1
WC10-0228	6	105	16	28	14	10	7	14	12	9	13	7	-1
WC10-0229	5	42	11	19	11	10	28	25	32	30	24	34	-1
WC10-0230	6	64	13	26	12	10	31	28	33	34	32	33	-1
WC10-0230-R	5	50	12	20	11	9	30	28	30	31	26	29	-1
WC10-0231	5	40	11	20	11	10	7	11	12	8	11	2	-1
WC10-0232	5	31	10	17	10	9	6	9	10	9	11	11	-1
WC10-0233	6	30	10	18	11	10	6	10	2	9	11	11	-1
WC10-0234	6	37	11	20	11	10	6	10	12	9	14	13	-1
WC10-0235	5	32	10	18	11	9	9	9	2	8	11	11	-1
WC10-0236	7	52	12	22	14	13	7	19	16	21	171	20	-1
WC10-0237	6	34	11	18	10	8	6	10	10	10	19	11	-1
WC10-0238	6	50	11	21	11	10	7	11	10	9	14	12	-1
WC10-0239	5	30	10	17	11	8	6	9	10	8	10	11	-1
WC10-0240	6	30	11	15	10	8	6	9	10	10	13	11	-1
WC10-0241	5	26	11	14	10	9	5	9	1	9	10	11	-1
WC10-0242	5	43	12	21	11	9	6	10	9	8	10	11	-1
WC10-0243	5	46	12	22	11	9	7	10	10	8	10	10	-1
WC10-0244	6	56	12	25	11	11	32	28	31	23	28	34	-1
WC10-0245	4	44	12	23	11	9	7	10	1	8	9	9	-1
WC10-0245-R	5	42	12	23	10	9	7	10	10	8	9	10	-1
WC10-0246	6	51	11	21	11	9	7	11	11	8	11	11	-1
WC10-0247	5	48	12	20	11	9	6	10	11	9	11	11	-1
WC10-0248	5	35	11	19	10	9	6	9	10	9	10	2	-1
WC10-0249	5	42	12	22	10	9	7	10	11	8	10	12	-1
WC10-0250	4	25	10	17	9	8	5	8	1	9	9	1	-1
WC10-0250A	5	34	11	20	10	9	6	10	1	9	10	11	-1
WC10-0251	5	24	11	15	11	8	6	8	10	8	9	11	-1
WC10-0252	5	33	11	18	10	8	6	9	10	9	11	11	-1

	131 - MPH	132 - ALK	133 - HAR	134 - HAR	135 - MPH	136 - MPH	137 - HBI	138 - HBI	139 - HPH	140 - HPH	141 - HBI	142 - HPH	143 - HA
WC10-0253	5	44	11	20	10	9	6	10	11	1	10	2	-1
WC10-0254	5	57	12	23	11	10	7	10	11	9	11	2	-1
WC10-0255	5	54	12	21	10	8	6	10	10	9	10	2	-1
WC10-0256	6	58	13	21	11	10	7	11	11	9	11	11	-1
WC10-0257	5	33	10	18	10	8	5	9	9	8	9	10	-1
WC10-0258	5	25	11	17	10	9	6	9	11	8	9	10	-1
WC10-0259	5	37	12	22	13	12	6	10	11	8	9	12	-1
WC10-0259-R	6	41	11	21	12	10	6	10	11	10	11	12	-1
WC10-0260	6	37	12	19	11	9	6	10	2	10	11	13	-1
WC10-0261	6	39	12	21	11	10	7	10	11	9	9	11	-1
WC10-0262	7	54	12	25	13	11	35	32	31	29	34	31	-1
WC10-0263	6	42	11	19	12	10	29	26	30	36	29	29	-1
WC10-0264	5	32	12	18	11	10	7	10	10	9	11	10	-1
WC10-0265	5	27	11	15	11	9	6	9	10	8	9	11	-1
WC10-0266	6	41	12	22	12	9	7	12	2	10	14	13	-1
WC10-0267	5	33	11	19	11	10	8	10	11	8	11	10	-1
WC10-0268	6	39	12	20	13	10	8	11	12	10	14	14	-1
WC10-0269	5	24	11	15	10	9	6	9	9	8	10	10	-1
WC10-0270	5	20	10	16	11	8	6	9	10	9	9	11	-1
WC10-0271	6	35	11	20	11	9	6	11	12	9	14	12	-1
WC10-0272	6	73	13	23	11	10	33	30	31	30	28	30	-1
WC10-0273	5	31	11	15	11	8	7	9	1	9	10	11	-1
WC10-0274	5	66	12	25	12	9	7	10	11	8	11	11	-1
WC10-0274-R	6	78	13	28	12	9	7	12	11	9	12	2	-1
WC10-0275	5	42	11	23	11	9	7	9	9	8	9	11	23
WC10-0275A	5	33	11	17	11	9	5	9	9	8	9	11	-1
WC10-0276	6	57	12	21	11	10	7	10	2	9	11	11	-1
WC10-0277	5	41	12	19	11	7	23	21	29	31	26	28	-1
WC10-0278	5	29	11	15	10	8	5	8	10	8	8	11	-1
WC10-0279	5	60	12	21	11	9	7	10	11	8	11	2	-1
WC10-0280	5	45	11	18	11	8	6	10	11	9	10	2	-1
WC10-0281	6	52	11	24	12	9	6	10	11	9	10	2	-1
WC10-0282	5	51	11	22	11	8	7	10	2	9	11	11	-1
WC10-0283	5	34	12	15	11	8	7	10	2	8	11	12	-1
WC10-0284	5	40	11	21	11	10	7	10	10	9	9	11	-1
WC10-0285	6	56	12	28	12	10	8	11	2	9	10	2	-1
WC10-0286	5	26	11	16	10	8	6	8	9	8	9	9	7
WC10-0287	5	52	13	24	11	9	7	10	1	8	10	10	-1
WC10-0288	6	58	12	25	11	10	7	11	1	9	10	11	-1
WC10-0288-R	5	61	12	21	11	10	8	11	1	9	11	2	-1
WC10-0289	6	46	11	19	10	8	7	9	10	8	11	2	-1
WC10-0290	5	58	11	25	11	9	7	12	11	9	10	12	-1
WC10-0291	5	49	10	19	11	8	6	10	10	9	10	12	-1
WC10-0292	5	42	11	16	10	8	5	9	10	9	11	2	-1
WC10-0293	5	44	10	18	10	7	6	10	10	8	10	2	-1
WC10-0294	4	30	11	17	10	8	6	8	9	7	8	10	-1
WC10-0295	5	30	11	16	10	8	6	8	9	8	8	9	-1
WC10-0296	5	36	10	18	10	8	6	9	10	8	10	10	-1
WC10-0297	5	37	11	20	11	9	6	9	9	8	9	9	-1
WC10-0298	5	33	11	21	11	9	7	9	9	8	8	9	14
WC10-0299	5	39	12	18	11	10	7	10	2	9	11	10	-1
WC10-0300	5	20	11	16	10	9	6	8	10	8	10	10	-1
WC10-0300A	5	26	11	17	10	9	6	9	1	7	11	2	-1
WC10-0301	5	19	11	16	9	9	6	9	10	8	9	10	-1

	131 - MPH	132 - ALK	133 - HAR	134 - HAR	135 - MPH	136 - MPH	137 - HBI	138 - HBI	139 - HPH	140 - HPH	141 - HBI	142 - HPH	143 - HA
WC10-0302	5	21	11	16	10	9	6	9	1	8	10	9	-1
WC10-0302-R	5	21	10	14	10	9	5	8	2	7	9	9	-1
WC10-0303	5	45	12	20	11	9	7	9	11	9	12	2	-1
WC10-0304	5	37	11	18	11	9	6	9	10	8	11	11	-1
WC10-0305	5	28	11	15	10	8	5	9	9	8	8	11	-1
WC10-0306	5	32	11	17	10	8	6	9	1	8	9	1	-1
WC10-0307	4	29	11	16	11	8	5	8	9	7	8	2	-1
WC10-0308	5	30	11	17	10	9	6	9	9	8	9	9	-1
WC10-0309	4	25	10	15	9	9	6	8	9	7	8	9	-1
WC10-0310	5	31	11	17	9	8	6	8	1	8	9	10	-1
WC10-0311	4	24	11	17	10	9	5	17	8	8	8	1	16
WC10-0312	5	40	10	21	10	10	7	10	10	8	9	10	-1
WC10-0313	5	27	10	14	9	8	5	8	10	7	8	9	-1
WC10-0314	5	24	11	14	11	9	5	8	9	8	8	9	-1
WC10-0315	5	30	11	19	10	9	5	8	9	8	8	9	-1
WC10-0316	5	32	11	17	9	8	5	9	2	8	9	10	-1
WC10-0317	5	24	11	16	11	8	5	8	9	7	8	9	25
WC10-0317-R	5	21	10	15	10	9	5	8	10	8	8	10	14
WC10-0318	5	27	10	16	9	9	6	8	9	7	8	9	-1
WC10-0319	4	21	11	14	9	9	6	8	2	8	8	2	-1
WC10-0320	5	26	11	14	10	9	5	8	9	8	9	10	-1
WC10-0321	4	24	11	16	10	9	6	8	2	8	8	9	-1
WC10-0322	4	31	10	18	9	8	6	8	9	8	9	10	-1
WC10-0323	5	27	10	16	10	8	6	9	9	8	9	11	-1
WC10-0324	5	31	10	19	10	8	6	9	10	8	9	10	-1
WC10-0325	4	19	11	14	10	8	6	8	9	7	8	9	-1
WC10-0325A	5	21	10	15	10	9	6	9	9	7	9	9	-1
WC10-0326	5	23	11	19	9	9	5	9	9	8	9	10	-1
WC10-0327	5	38	10	19	11	9	6	9	10	8	10	11	-1
WC10-0328	5	28	10	19	10	9	6	8	9	8	8	9	87
WC10-0329	5	28	11	18	9	9	6	9	2	8	9	9	36
WC10-0330	5	32	11	19	10	9	6	9	9	8	8	11	8
WC10-0331	5	29	10	20	10	8	5	9	9	8	9	2	8
WC10-0331-R	5	20	11	17	10	8	6	8	9	7	8	10	7
WC10-0332	4	24	10	16	10	9	5	8	9	8	9	10	-1
WC10-0333	5	20	11	17	9	9	5	8	9	7	8	10	50
WC10-0334	5	32	10	20	10	8	6	8	2	8	9	9	81
WC10-0335	5	30	11	20	10	9	5	9	2	8	10	1	-1
WC10-0336	5	27	11	16	9	8	5	9	9	8	8	10	-1
WC10-0337	6	40	13	17	11	10	7	10	11	9	14	11	-1
WC10-0338	5	21	11	16	10	10	5	8	9	8	9	9	9
WC10-0339	5	24	11	18	11	8	6	8	9	7	8	9	-1
WC10-0340	5	21	10	15	10	9	5	8	9	8	8	9	2
WC10-0341	4	29	11	17	9	9	6	9	10	8	8	9	-1
WC10-0342	6	29	11	17	11	9	6	9	10	8	10	11	-1
WC10-0343	6	34	12	20	10	9	7	9	1	8	9	11	-1
WC10-0344	5	27	11	20	11	8	6	9	10	8	9	11	-1
WC10-0345	5	27	11	18	10	9	6	8	10	8	9	1	-1
WC10-0346	5	22	11	15	9	9	6	8	9	8	8	9	49
WC10-0346-R	5	20	10	17	10	9	6	8	9	8	8	9	45
WC10-0347	5	19	10	15	11	9	6	8	2	7	8	9	-1
WC10-0348	5	24	10	16	10	8	5	9	1	8	10	11	-1
WC10-0349	6	27	11	17	12	9	6	8	10	8	8	10	-1
WC10-0350	5	31	11	19	10	8	6	8	1	8	9	2	5

	131 - MPH	132 - ALK	133 - HAR	134 - HAR	135 - MPH	136 - MPH	137 - HBI	138 - HBI	139 - HPH	140 - HPH	141 - HBI	142 - HPH	143 - HA
WC10-0351	5	26	10	16	11	9	7	9	10	8	12	9	-1
WC10-0352	5	29	11	17	10	9	6	9	10	8	11	9	-1
WC10-0353	4	19	11	16	10	8	5	8	9	8	8	9	22
WC10-0354	5	16	10	15	10	8	5	8	8	8	8	10	-1
WC10-0355	5	18	11	17	10	9	6	8	1	8	8	9	-1
WC10-0356	5	19	11	17	10	8	6	8	9	8	8	10	6
WC10-0357	5	17	10	14	10	9	5	8	9	8	8	9	2
WC10-0358	5	17	11	16	10	8	5	8	10	8	8	10	26
WC10-0359	5	16	10	15	10	9	5	8	10	1	9	11	10
WC10-0360	5	15	10	18	10	8	5	8	9	7	8	10	17
WC10-0361	5	27	10	17	10	9	6	9	10	8	9	10	-1
WC10-0361-R	5	31	10	16	10	9	5	8	10	8	9	10	-1
WC10-0362	5	37	11	18	10	9	6	9	10	8	10	11	-1
WC10-0363	5	34	11	16	9	8	6	9	10	7	9	1	-1
WC10-0364	5	33	11	18	11	8	6	9	2	8	10	11	-1
WC10-0365	5	22	11	16	10	8	5	8	1	8	9	10	54
WC10-0366	5	26	11	16	10	9	6	9	2	7	8	2	-1
WC10-0367	5	31	11	19	9	8	5	9	10	8	9	11	-1
WC10-0368	5	36	11	20	10	9	6	9	10	8	9	11	11
WC10-0369	5	29	10	17	10	9	6	8	10	8	9	10	-1
WC10-0370	5	38	11	18	11	10	5	8	10	8	8	10	-1
WC10-0371	5	26	11	19	11	8	6	9	9	8	9	1	33
WC10-0372	4	23	10	17	10	9	6	8	10	7	8	9	-1
WC10-0373	5	20	10	16	10	9	5	8	9	8	8	10	7
WC10-0374	5	22	12	17	11	9	5	8	9	8	8	1	12
WC10-0375	5	25	11	17	10	9	7	9	9	8	8	1	62
WC10-0375A	5	25	11	18	10	9	5	8	10	8	9	10	68
WC10-0376	5	31	10	19	11	9	5	9	1	8	10	10	-1
WC10-0376-R	5	27	11	17	10	8	6	9	1	7	9	9	-1
WC10-0377	5	37	11	17	10	9	6	9	9	9	10	11	-1
WC10-0378	6	35	12	17	12	10	6	9	10	8	10	11	-1
WC10-0379	5	28	11	17	10	8	6	9	2	8	9	2	-1
WC10-0380	5	37	10	19	10	9	6	8	10	8	9	11	-1
WC10-0381	7	62	14	39	14	11	39	35	40	40	39	39	-1
WC10-0382	6	40	11	24	11	9	29	26	35	32	27	34	-1
WC10-0383	6	47	12	25	12	9	31	29	37	34	36	36	-1
WC10-0384	6	51	12	27	12	11	37	34	36	28	33	36	-1
WC10-0385	7	59	12	28	12	11	29	26	39	41	35	39	-1
WC10-0386	5	27	10	19	10	8	5	9	10	8	10	11	-1
WC10-0387	5	22	11	17	10	8	6	9	10	8	9	11	-1
WC10-0388	5	22	10	18	9	9	6	9	10	9	9	10	-1
WC10-0389	5	20	10	16	10	9	7	8	2	7	8	9	-1
WC10-0390	5	21	11	17	10	8	6	8	9	8	9	10	-1
WC10-0390-R	5	20	11	16	10	9	7	9	10	7	10	9	-1
WC10-0391	5	21	12	18	9	8	6	9	10	8	9	1	-1
WC10-0392	5	19	10	16	10	8	5	9	2	8	9	11	-1
WC10-0393	6	36	12	20	11	9	26	23	36	30	29	36	-1
WC10-0394	7	80	14	38	14	12	35	32	38	34	42	37	-1
WC10-0395	5	24	10	17	10	9	5	9	9	9	9	1	-1
WC10-0396	5	23	11	19	10	8	6	9	9	8	8	9	-1
WC10-0397	5	32	11	19	10	8	34	31	32	31	30	31	-1
WC10-0398	6	44	12	23	11	10	7	10	10	9	10	2	-1
WC10-0399	5	40	12	26	11	10	7	11	11	8	10	2	-1
WC10-0400	6	50	12	27	11	10	8	11	12	9	14	12	-1

	131 - MPH	132 - ALK	133 - HAR	134 - HAR	135 - MPH	136 - MPH	137 - HBI	138 - HBI	139 - HPH	140 - HPH	141 - HBI	142 - HPH	143 - HA
WC10-0400A	6	50	12	25	12	9	8	11	6	10	14	13	-1
WC10-0401	6	47	12	24	12	9	28	25	27	29	28	27	-1
WC10-0402	5	37	11	21	11	9	25	22	31	27	32	31	-1
WC10-0403	5	24	11	18	10	8	6	8	2	8	9	1	-1
WC10-0404	5	18	10	16	9	8	5	8	10	8	9	10	-1
WC10-0404-R	5	23	11	19	10	9	6	8	9	8	8	9	-1
WC10-0405	6	50	12	25	11	10	31	28	29	36	26	28	-1
WC10-0406	6	59	12	29	12	9	30	28	32	30	36	31	-1
WC10-0407	6	60	12	28	12	11	38	35	36	31	34	35	-1
WC10-0408	5	50	11	24	11	9	31	29	34	33	33	33	-1
WC10-0409	5	43	12	22	11	9	30	28	32	33	26	31	-1
WC10-0410	5	25	11	16	9	9	6	8	10	8	8	9	-1
WC10-0411	4	21	11	16	10	9	6	9	9	8	8	9	-1
WC10-0412	5	24	11	19	10	10	6	9	2	8	8	10	-1
WC10-0413	5	29	12	19	10	8	6	9	10	8	10	11	-1
WC10-0414	5	24	12	17	10	9	6	9	10	8	9	10	-1
WC10-0415	4	18	11	15	9	9	5	8	9	7	8	11	-1
WC10-0416	5	29	11	18	9	9	6	8	9	8	8	9	-1
WC10-0417	7	71	15	35	12	11	33	30	34	33	36	33	-1
WC10-0418	6	57	13	27	12	11	28	25	32	33	30	32	-1
WC10-0419	5	19	10	16	10	9	6	8	9	7	8	9	-1
WC10-0419-R	5	21	10	17	9	9	5	8	9	8	8	9	-1
WC10-0420	4	22	11	17	10	8	5	8	9	8	9	10	5
WC10-0421	5	55	12	29	12	10	6	10	10	8	10	1	-1
WC10-0422	6	66	15	30	11	11	29	26	30	32	39	30	-1
WC10-0423	6	58	13	28	11	11	7	11	10	9	11	12	-1
WC10-0424	5	55	13	26	11	10	7	11	12	9	11	2	-1
WC10-0425	5	49	12	25	10	10	6	10	2	9	10	2	-1
WC10-0425A	6	55	13	26	12	10	33	31	33	33	30	33	-1
WC10-0426	7	55	13	26	13	10	29	26	32	37	33	31	-1
WC10-0427	5	25	11	16	9	9	6	9	10	8	9	10	-1
WC10-0428	5	21	11	15	10	7	5	8	9	7	8	9	-1
WC10-0429	5	24	11	16	9	9	5	9	10	8	10	2	-1
WC10-0430	5	37	11	19	10	10	7	10	2	9	11	12	-1
WC10-0431	5	32	11	17	11	10	7	10	2	8	9	10	-1
WC10-0432	5	42	12	22	10	9	28	25	27	36	29	27	-1
WC10-0433	5	35	12	20	11	9	7	10	11	8	9	11	-1
WC10-0433-R	5	28	11	18	11	9	6	10	2	8	9	10	-1
WC10-0434	5	35	11	18	10	9	6	9	10	9	9	9	-1
WC10-0435	5	35	11	20	10	9	6	10	11	9	10	10	-1
WC10-0436	5	43	12	25	11	9	6	10	2	9	10	11	-1
WC10-0437	5	42	11	20	10	9	6	10	2	9	11	1	-1
WC10-0438	5	37	12	20	10	9	5	9	11	9	9	10	-1
WC10-0439	5	19	11	15	10	8	5	8	9	8	8	1	-1
WC10-0440	5	24	11	18	10	9	6	8	2	8	9	2	-1
WC10-0441	5	28	12	17	10	8	6	9	4	8	8	12	-1
WC10-0442	5	28	11	16	10	8	6	9	10	7	9	9	-1
WC10-0443	5	31	12	17	10	9	6	9	2	8	9	11	-1
WC10-0444	5	28	11	16	10	8	5	9	9	8	8	1	-1
WC10-0445	5	50	13	22	10	10	7	11	11	8	10	5	-1
WC10-0446	5	38	12	19	10	9	6	10	11	8	9	10	-1
WC10-0447	5	43	11	21	10	9	7	10	11	9	10	10	-1
WC10-0448	5	33	11	17	10	10	27	24	31	29	26	31	-1
WC10-0448-R	5	31	12	18	10	9	28	25	29	34	21	29	-1

	131 - MPH	132 - ALK	133 - HAR	134 - HAR	135 - MPH	136 - MPH	137 - HBI	138 - HBI	139 - HPH	140 - HPH	141 - HBI	142 - HPH	143 - HA
WC10-0449	5	37	11	20	10	9	7	10	10	9	9	10	-1
WC10-0450	6	38	11	19	10	10	7	10	10	8	9	2	-1
WC10-0450A	5	37	13	19	11	10	6	9	9	8	10	11	-1
WC10-0451	5	24	12	16	10	8	6	9	9	8	9	11	13
WC10-0452	5	21	11	16	10	10	6	8	9	8	8	9	6
WC10-0453	5	18	11	17	9	9	5	8	9	7	8	10	5
WC10-0454	5	19	10	17	10	7	6	8	10	8	8	10	-1
WC10-0455	5	26	11	18	10	10	26	24	28	28	23	28	-1
WC10-0456	6	33	12	18	12	9	29	26	31	32	25	31	-1
WC10-0457	5	22	10	18	9	8	6	8	9	7	8	9	-1
WC10-0458	5	19	10	17	9	9	5	8	9	7	7	8	7
WC10-0459	5	28	11	19	10	8	6	9	1	8	8	9	-1
WC10-0460	5	32	11	19	11	9	20	18	26	23	29	26	-1
WC10-0461	5	24	9	15	10	9	20	17	31	24	24	31	-1
WC10-0462	5	28	11	18	10	9	16	14	32	16	24	32	-1
WC10-0462-R	5	29	11	18	10	8	6	9	11	9	9	11	-1
WC10-0463	5	31	11	18	10	9	21	18	37	17	25	37	-1
WC10-0464	5	29	11	20	10	9	6	9	10	8	9	9	-1
WC10-0465	5	30	12	19	10	9	18	15	31	19	27	31	-1
WC10-0466	5	25	11	17	9	10	5	9	10	8	9	11	-1
WC10-0467	5	26	11	16	10	8	18	16	29	20	24	29	-1
WC10-0468	5	28	10	15	10	9	6	9	11	8	9	10	-1
WC10-0469	5	28	11	18	10	10	5	9	10	8	9	1	-1
WC10-0470	5	28	10	17	10	8	18	15	32	22	29	32	-1
WC10-0471	5	41	12	20	11	9	16	13	30	22	24	30	-1
WC10-0472	5	30	11	18	11	8	24	22	28	27	25	28	-1
WC10-0473	5	34	11	19	10	9	27	24	27	28	28	27	-1
WC10-0474	5	43	12	20	11	10	20	18	31	24	24	34	-1
WC10-0475	5	35	11	18	10	8	5	9	10	9	10	11	-1
WC10-0476	5	39	13	20	11	10	6	10	2	9	9	2	-1
WC10-0477	6	39	12	22	10	9	6	10	6	9	11	2	-1
WC10-0477-R	6	50	11	24	11	8	6	10	13	9	10	4	-1
WC10-0478	5	41	11	20	11	9	18	15	31	21	30	31	-1
WC10-0479	5	28	11	17	10	9	6	9	10	9	9	11	-1
WC10-0480	5	22	10	16	11	8	5	8	10	8	10	11	-1
WC10-0481	5	22	11	18	10	9	6	8	9	8	8	2	16
WC10-0482	5	28	12	19	10	10	6	9	10	8	8	10	-1
WC10-0483	5	25	12	18	10	9	6	8	10	8	9	1	-1
WC10-0484	5	21	11	17	11	9	6	8	10	8	8	9	-1
WC10-0485	5	36	12	21	11	8	6	10	11	9	10	12	-1
WC10-0486	5	37	12	20	12	9	7	10	2	8	10	10	-1
WC10-0487	5	30	11	17	10	9	6	9	1	8	9	11	-1
WC10-0488	6	42	12	19	11	9	7	10	5	9	10	11	-1
WC10-0489	5	29	12	20	10	10	6	9	2	8	8	9	-1
WC10-0490	5	28	12	18	9	9	6	8	10	8	8	9	-1
WC10-0491	6	30	11	16	11	8	20	18	32	18	27	32	-1
WC10-0492	5	34	11	18	11	9	6	9	10	9	9	9	-1
WC10-0492-R	5	32	11	16	11	8	6	9	2	8	9	9	-1
WC10-0493	5	25	11	18	10	8	5	9	10	9	9	2	-1
WC10-0494	5	22	11	17	10	9	5	8	2	8	8	2	12
WC10-0495	5	50	13	31	10	9	7	10	10	8	9	2	-1
WC10-0496	5	31	11	18	11	9	6	10	11	8	10	2	-1
WC10-0497	5	27	12	18	10	10	6	9	9	8	9	10	-1
WC10-0498	5	30	12	17	10	9	6	9	10	8	9	9	-1

	131 - MPH	132 - ALK	133 - HAR	134 - HAR	135 - MPH	136 - MPH	137 - HBI	138 - HBI	139 - HPH	140 - HPH	141 - HBI	142 - HPH	143 - HA
WC10-0499	4	25	11	15	10	9	5	9	1	8	9	11	-1
WC10-0500	5	28	12	17	10	9	6	9	1	8	8	10	-1
WC10-0500A	5	30	12	17	10	9	5	9	2	9	9	11	-1
WC10-0501	5	27	11	17	11	9	5	8	9	8	8	9	-1
WC10-0502	5	24	11	15	10	9	5	8	10	9	9	11	-1
WC10-0503	5	37	11	19	10	9	6	9	10	8	9	10	-1
WC10-0504	5	40	11	19	10	8	6	9	10	7	10	10	-1
WC10-0505	5	38	11	19	10	10	7	9	10	8	9	10	-1
WC10-0506	5	25	11	17	8	9	5	9	9	8	9	1	-1
WC10-0506-R	4	25	11	17	9	9	6	8	9	7	8	9	-1
WC10-0507	4	27	11	17	9	9	6	8	1	8	8	9	-1
WC10-0508	5	30	11	17	10	9	6	9	1	8	8	11	-1
WC10-0509	5	33	11	16	11	9	7	9	10	8	9	9	-1
WC10-0510	5	31	10	16	9	9	8	5	9	8	8	11	-1
WC10-0511	5	36	10	18	11	8	6	9	9	8	9	2	-1
WC10-0512	5	34	11	17	10	9	6	8	1	8	9	9	-1
WC10-0513	4	20	10	14	9	9	6	8	9	8	8	9	2
WC10-0514	5	27	11	15	9	9	6	15	8	9	7	8	-1
WC10-0515	4	22	10	15	8	8	5	7	9	7	8	10	-1
WC10-0516	5	28	11	17	9	9	6	8	9	8	8	9	-1
WC10-0517	5	32	11	19	10	9	6	9	9	8	9	9	-1
WC10-0518	5	31	12	17	10	9	5	8	9	8	9	10	-1
WC10-0519	4	17	11	14	10	8	6	8	9	7	8	10	-1
WC10-0520	4	19	11	15	10	9	5	8	2	8	8	10	-1
WC10-0521	5	25	10	15	10	9	6	9	2	8	10	1	-1
WC10-0521-R	5	25	10	14	10	8	5	8	9	8	9	10	-1
WC10-0522	5	26	11	16	10	8	6	9	9	8	8	9	-1
WC10-0523	5	31	11	18	11	10	6	9	1	8	9	10	-1
WC10-0524	5	42	11	20	10	10	6	9	10	8	9	1	-1
WC10-0525	5	19	10	14	10	8	6	8	9	7	8	9	-1
WC10-0525A	4	17	10	14	9	9	5	8	9	8	8	10	-1
WC10-0526	5	18	10	15	10	9	5	8	10	8	8	8	20
WC10-0527	5	18	10	16	11	8	5	9	2	8	8	10	14
WC10-0528	5	18	10	16	9	9	5	8	9	7	8	9	47
WC10-0529	5	19	10	14	9	9	5	8	9	8	8	10	-1
WC10-0530	5	29	11	17	11	9	6	8	9	8	8	10	3
WC10-0531	5	33	11	18	10	8	5	8	9	8	9	10	-1
WC10-0532	5	24	11	15	10	9	5	8	9	7	8	2	-1
WC10-0533	5	30	10	15	10	8	5	8	8	8	8	10	-1
WC10-0534	5	18	10	14	10	8	5	8	9	7	8	9	-1
WC10-0534-R	5	19	9	13	9	9	6	8	9	7	7	8	-1
WC10-0535	5	31	12	19	10	8	6	9	1	8	8	1	-1
WC10-0536	5	26	11	16	10	9	6	8	10	7	7	10	-1
WC10-0537	5	25	10	16	10	9	5	8	9	8	8	10	-1
WC10-0538	5	23	11	14	11	10	5	8	9	8	9	10	-1
WC10-0539	5	20	10	14	8	8	6	8	10	8	8	10	-1
WC10-0540	5	27	11	16	10	10	5	8	1	8	8	1	-1
WC10-0541	5	33	11	16	10	8	5	9	9	9	9	11	-1
WC10-0542	5	27	11	15	10	8	5	9	9	8	9	10	-1
WC10-0543	5	32	12	18	10	9	5	8	10	8	8	9	-1
WC10-0544	5	39	12	18	10	9	5	9	9	8	1	2	-1
WC10-0545	5	29	11	17	10	8	5	8	1	7	9	10	-1
WC10-0546	5	19	11	15	9	9	5	8	1	9	8	2	14
WC10-0547	4	21	11	16	9	10	5	8	9	8	8	9	4

	131 - MPH	132 - ALK	133 - HAR	134 - HAR	135 - MPH	136 - MPH	137 - HBI	138 - HBI	139 - HPH	140 - HPH	141 - HBI	142 - HPH	143 - HA
WC10-0548	5	18	10	16	9	8	5	8	9	8	8	10	28
WC10-0549	5	20	11	17	10	8	6	8	9	8	9	9	11
WC10-0549-R	5	19	10	16	9	8	5	8	9	8	9	10	21
WC10-0550	5	39	12	21	10	9	5	10	10	8	1	10	-1
WC10-0550A	5	49	12	24	11	9	6	11	2	9	10	11	-1
WC10-0551	5	22	11	15	9	8	5	8	10	8	9	11	-1
WC10-0552	5	20	9	16	10	9	6	9	2	8	9	10	3
WC10-0553	5	22	10	16	10	9	6	8	2	8	9	10	-1
WC10-0554	5	19	11	14	9	7	5	8	1	7	8	1	-1
WC10-0555	5	18	10	14	9	8	5	8	9	8	8	9	14
WC10-0556	5	27	12	18	10	10	6	8	2	8	8	1	20
WC10-0557	4	19	10	13	9	8	5	8	9	7	8	9	-1
WC10-0558	5	22	11	14	9	8	5	8	9	8	8	10	-1
WC10-0559	5	21	11	15	10	21	8	8	9	8	8	1	-1
WC10-0560	5	19	10	15	10	8	5	7	9	8	9	10	10
WC10-0561	5	23	11	16	10	9	5	8	8	7	8	10	45
WC10-0562	5	30	10	21	10	8	6	9	9	8	9	4	-1
WC10-0563	5	19	11	15	9	9	6	7	9	7	7	9	4
WC10-0563-R	5	18	10	14	9	9	5	8	1	7	8	9	-1
WC10-0564	4	20	10	14	9	8	5	7	1	7	8	10	49
WC10-0565	5	29	10	17	10	9	5	9	10	9	9	2	-1
WC10-0566	4	21	10	15	8	9	5	7	9	8	8	9	15
WC10-0567	5	31	11	19	10	9	5	8	1	8	9	1	-1
WC10-0568	5	24	12	16	10	8	5	8	10	8	8	11	-1
WC10-0569	4	27	11	18	9	8	5	8	9	7	8	11	-1
WC10-0570	5	22	10	15	10	8	5	8	10	8	8	10	-1
WC10-0571	5	39	11	22	11	9	6	9	1	8	8	9	4
WC10-0572	5	25	11	18	10	10	6	9	9	8	8	9	-1
WC10-0573	5	21	10	16	10	8	5	8	9	8	8	10	29
WC10-0574	4	15	10	15	9	8	6	8	2	7	8	9	11
WC10-0575	5	23	10	18	10	9	6	9	2	8	8	10	-1
WC10-0576	4	19	10	15	10	8	5	8	9	8	8	10	16
WC10-0577	5	15	11	15	10	9	5	8	9	8	8	10	15
WC10-0578	5	15	11	14	10	9	5	8	9	7	8	9	-1
WC10-0578-R	5	16	11	15	9	9	6	7	9	8	8	9	-1
WC10-0579	5	17	11	17	11	8	6	9	10	8	9	10	3
WC10-0580	5	32	11	21	10	10	6	9	2	8	9	10	-1
WC10-0581	5	31	12	19	11	9	7	9	10	8	9	9	-1
WC10-0582	5	26	10	19	10	9	6	8	9	8	8	9	-1
WC10-0583	5	28	10	17	10	9	5	8	10	8	8	10	-1
WC10-0584	5	25	11	18	9	8	6	9	10	7	8	10	-1
WC10-0585	5	19	10	16	9	8	6	8	9	7	7	10	19
WC10-0586	5	28	11	17	10	9	5	9	10	8	9	2	-1
WC10-0587	5	29	11	19	11	8	6	9	9	8	8	10	-1
WC10-0588	5	26	11	18	9	8	5	8	9	8	8	11	-1
WC10-0589	5	31	12	18	10	9	6	8	10	8	9	11	-1
WC10-0590	5	24	10	17	10	9	7	9	9	8	8	9	-1
WC10-0591	5	22	10	14	10	9	5	8	9	7	9	10	-1
WC10-0592	5	26	10	19	9	9	6	8	10	8	8	2	-1
WC10-0593	5	10	10	14	10	8	5	8	10	8	9	10	-1
WC10-0593-R	4	16	10	14	10	8	5	8	1	8	9	10	-1
WC10-0594	5	25	11	16	9	9	6	8	9	7	8	10	-1
WC10-0595	5	27	10	16	10	8	5	8	10	8	9	10	-1
WC10-0596	5	18	10	16	10	9	5	7	9	7	8	9	2

	131 - MPH	132 - ALK	133 - HAR	134 - HAR	135 - MPH	136 - MPH	137 - HBI	138 - HBI	139 - HPH	140 - HPH	141 - HBI	142 - HPH	143 - HA
WC10-0597	5	27	10	20	11	9	6	8	1	8	8	9	-1
WC10-0598	5	33	12	19	10	10	7	9	10	8	9	2	6
WC10-0599	5	24	10	17	10	8	6	8	2	8	8	9	-1
WC10-0600	4	19	11	15	10	8	6	8	10	8	8	10	6
WC10-0600A	5	25	10	19	9	9	5	8	9	8	9	10	29
WC10-0601	5	38	12	19	10	9	6	9	1	8	9	11	-1
WC10-0602	5	30	11	18	10	9	6	9	9	8	10	-1	-1
WC10-0603	5	36	11	21	10	9	7	8	10	8	8	2	-1
WC10-0604	5	29	11	19	9	9	6	9	9	8	9	10	-1
WC10-0605	5	33	12	19	11	8	6	9	9	8	9	10	-1
WC10-0606	5	25	10	16	10	9	6	9	10	8	8	10	-1
WC10-0607	5	40	11	22	10	9	6	10	9	8	9	11	142
WC10-0607-R	5	41	13	23	9	10	7	10	9	8	9	10	135
WC10-0608	5	39	11	23	10	9	6	10	11	8	10	11	-1
WC10-0609	5	31	10	16	10	9	5	8	9	8	9	10	-1
WC10-0610	5	32	11	20	9	9	5	8	9	8	9	2	-1
WC10-0611	5	22	10	14	9	9	6	8	1	8	8	9	-1
WC10-0612	5	27	11	19	10	8	6	19	1	8	8	2	4
WC10-0613	5	25	11	18	10	9	6	8	10	7	8	10	-1
WC10-0614	5	37	12	19	10	9	5	9	10	8	9	11	-1
WC10-0615	5	29	11	18	10	9	5	9	10	8	10	10	-1
WC10-0616	5	30	11	19	9	9	6	8	10	9	8	10	-1
WC10-0617	5	21	11	15	10	8	6	8	9	8	8	10	-1
WC10-0618	5	19	11	17	10	9	6	8	9	8	9	10	-1
WC10-0619	5	26	10	18	10	8	5	8	10	8	8	10	-1
WC10-0620	5	23	11	18	10	7	6	9	9	8	8	9	-1
WC10-0621	5	24	10	17	10	8	5	9	9	8	8	11	-1
WC10-0622	5	20	11	16	10	8	5	8	9	8	9	10	-1
WC10-0623	6	36	11	18	11	8	6	9	10	8	9	10	-1
WC10-0623-R	5	32	12	17	10	10	6	9	1	8	10	11	-1
WC10-0624	6	50	12	25	10	9	7	11	1	8	9	11	-1
WC10-0625	5	27	11	18	10	9	7	9	10	8	9	10	-1
WC10-0625A	5	26	11	21	10	9	6	9	2	8	9	2	-1
WC10-0626	5	33	11	19	10	9	6	9	10	9	9	2	-1
WC10-0627	5	45	12	22	10	10	7	11	11	9	11	1	-1
WC10-0628	5	33	11	19	10	8	6	10	10	9	10	12	-1
WC10-0629	6	34	11	19	10	8	6	9	10	9	9	11	-1
WC10-0630	6	45	13	23	12	10	8	11	2	9	11	11	-1
WC10-0631	5	39	12	20	11	10	6	10	11	8	10	12	-1
WC10-0632	5	40	12	20	10	9	7	10	10	8	9	11	-1
WC10-0633	6	38	12	19	11	11	7	10	11	9	10	2	-1
WC10-0634	5	21	11	15	11	9	6	8	9	8	9	2	-1
WC10-0635	6	50	12	23	11	9	6	11	11	9	12	12	-1
WC10-0636	6	50	12	22	13	11	7	11	11	9	12	2	-1
WC10-0637	6	46	11	20	12	10	6	10	11	10	11	12	-1
WC10-0637-R	6	60	13	22	13	11	8	12	12	10	12	2	-1
WC10-0638	7	51	12	20	11	10	6	10	2	10	11	13	-1
WC10-0639	6	51	12	23	12	14	7	12	11	10	12	13	-1
WC10-0640	6	54	12	25	12	11	7	11	11	9	10	5	-1
WC10-0641	7	63	14	23	13	11	8	12	12	10	14	12	-1
WC10-0642	7	78	14	27	14	11	9	14	1	10	14	13	-1
WC10-0644	7	74	14	28	14	12	9	13	13	10	13	14	-1
WC10-0645	6	45	12	18	12	9	6	10	12	10	11	13	-1
WC10-0646	7	58	14	23	13	9	7	12	12	11	13	5	-1

	131 - MPH	132 - ALK	133 - HAR	134 - HAR	135 - MPH	136 - MPH	137 - HBI	138 - HBI	139 - HPH	140 - HPH	141 - HBI	142 - HPH	143 - HA
WC10-0647	6	39	12	20	13	9	6	10	12	10	12	13	-1
WC10-0648	6	44	12	17	12	11	7	9	11	10	10	2	-1
WC10-0649	6	39	12	15	11	9	6	9	11	9	11	12	-1
WC10-0650	6	56	12	21	12	10	8	11	12	11	14	13	-1
WC10-0650A	7	76	13	23	13	10	8	12	13	10	14	14	-1
WC10-0651	5	30	12	17	10	9	6	9	12	9	10	2	-1
WC10-0652	6	45	13	24	10	10	7	11	11	8	10	11	-1
WC10-0652-R	5	43	12	23	11	10	7	11	10	9	9	10	-1
WC10-0653	6	50	11	20	11	9	7	10	10	8	10	2	-1
WC10-0654	7	73	13	22	13	12	7	11	12	9	12	13	-1
WC10-0655	6	57	12	20	12	9	6	10	11	9	11	2	-1
WC10-0656	7	74	13	23	13	10	7	11	2	10	12	2	-1
WC10-0657	5	41	11	17	10	9	7	10	11	8	10	10	-1
WC10-0658	6	49	11	17	12	10	6	10	11	2	11	12	-1
WC10-0659	6	44	12	20	10	10	7	10	11	8	9	10	-1
WC10-0660	5	40	11	17	11	10	7	9	1	8	9	10	-1
WC10-0661	5	32	11	18	10	8	6	9	1	8	9	11	-1
WC10-0662	6	60	13	20	11	10	6	11	2	9	12	2	-1
WC10-0663	5	44	12	19	11	9	6	10	11	9	11	1	-1
WC10-0664	6	60	13	19	12	10	7	9	10	9	10	11	-1
WC10-0665	5	26	11	15	10	8	6	9	10	8	8	10	-1
WC10-0666	5	28	11	17	9	8	5	8	9	9	9	11	-1
WC10-0667	5	35	11	20	10	9	6	9	9	8	9	2	-1
WC10-0667-R	5	38	11	18	11	9	6	10	11	9	10	2	-1
WC10-0668	5	34	10	16	10	9	7	10	1	8	8	10	-1
WC10-0669	5	40	11	17	10	9	6	8	10	8	9	1	-1
WC10-0670	5	39	11	18	11	9	6	9	10	9	10	12	-1
WC10-0671	6	49	11	14	11	9	6	10	10	9	10	12	-1
WC10-0672	7	64	12	18	12	9	6	10	1	9	11	11	-1
WC10-0673	5	38	11	17	9	9	6	9	10	8	9	11	-1
WC10-0674	5	35	10	17	11	9	6	9	11	8	10	13	-1
WC10-0675	5	37	11	17	11	9	7	9	10	8	9	11	-1
WC10-0675A	5	29	11	16	10	9	6	9	10	8	8	10	-1
WC10-0676	5	45	11	15	10	9	7	9	1	8	10	2	-1
WC10-0677	6	42	11	17	11	9	5	9	9	8	9	2	-1
WC10-0678	5	44	11	16	11	8	6	10	10	1	11	11	-1
WC10-0679	5	45	11	22	10	9	6	9	2	8	9	11	-1
WC10-0680	5	23	10	14	9	9	5	8	9	7	8	10	-1
WC10-0681	5	34	11	16	9	10	5	9	10	8	10	11	-1
WC10-0681-R	5	38	11	16	10	9	7	9	11	8	9	1	-1
WC10-0682	5	39	11	16	11	9	6	9	9	9	9	10	-1
WC10-0683	5	39	10	15	10	8	5	8	1	8	1	10	-1
WC10-0684	6	49	11	19	11	9	7	9	10	8	10	10	-1
WC10-0685	5	26	10	13	10	8	6	8	9	8	8	10	-1
WC10-0686	5	41	11	17	10	9	6	9	10	9	10	10	-1
WC10-0687	5	36	11	15	9	8	5	8	10	8	9	1	-1
WC10-0688	5	38	10	17	10	8	5	9	9	8	9	11	-1
WC10-0689	5	37	12	18	10	8	6	9	10	8	9	10	-1
WC10-0690	5	28	11	16	10	9	6	8	9	7	8	10	-1
WC10-0691	6	51	12	24	10	9	6	10	10	8	10	12	-1
WC10-0692	5	33	10	18	11	8	5	9	1	8	10	2	-1
WC10-0693	4	20	10	14	10	9	5	8	9	7	8	9	-1
WC10-0694	5	45	12	19	11	9	6	9	2	8	10	9	-1
WC10-0695	5	32	10	17	11	8	5	8	9	8	8	2	-1

	131 - MPH	132 - ALK	133 - HAR	134 - HAR	135 - MPH	136 - MPH	137 - HBI	138 - HBI	139 - HPH	140 - HPH	141 - HBI	142 - HPH	143 - HA
WC10-0696	5	27	10	14	9	8	5	8	10	9	9	10	-1
WC10-0696-R	5	24	10	13	9	8	5	8	1	8	9	10	-1
WC10-0697	5	30	11	16	10	9	6	8	1	8	8	10	-1
WC10-0698	5	35	12	17	10	8	6	8	2	8	8	1	-1
WC10-0699	5	34	10	15	9	9	6	8	9	8	8	9	-1
WC10-0701	5	33	10	17	11	9	5	8	9	8	8	9	-1
WC10-0702	5	33	10	15	11	8	6	8	10	9	10	10	-1
WC10-0703	5	39	10	16	11	9	6	10	11	8	9	10	-1
WC10-0704	6	42	11	15	11	9	6	9	10	9	9	11	-1
WC10-0705	5	48	12	20	11	9	7	9	10	9	9	10	-1
WC10-0706	6	50	11	14	11	9	6	9	11	9	10	10	-1
WC10-0707	5	21	10	16	10	9	6	9	9	8	8	9	-1
WC10-0708	5	22	11	14	10	8	5	8	9	8	8	10	-1
WC10-0709	5	27	10	14	11	10	5	8	9	8	8	9	-1
WC10-0710	6	43	12	17	10	9	6	9	2	8	9	2	-1
WC10-0711	5	30	11	15	10	8	27	25	31	28	25	31	-1
WC10-0712	6	37	11	16	11	8	6	9	2	9	10	11	-1
WC10-0712-R	5	41	10	15	9	8	28	25	27	26	25	27	-1
WC10-0713	4	24	11	14	9	9	6	8	2	8	8	1	-1
WC10-0714	4	25	11	15	9	8	5	8	1	8	9	10	3
WC10-0715	5	25	10	15	9	9	5	8	9	7	8	10	-1
WC10-0716	5	25	10	15	10	8	5	8	9	8	8	11	-1
WC10-0717	5	23	11	15	9	9	6	8	2	8	9	10	-1
WC10-0718	5	31	10	14	10	8	25	22	30	27	24	30	-1
WC10-0719	5	36	11	19	10	8	6	9	11	8	9	1	-1
WC10-0720	5	29	11	18	10	9	6	9	2	8	9	10	-1
WC10-0721	5	33	11	15	9	9	7	9	10	8	10	2	-1
WC10-0722	4	26	10	14	11	9	5	8	9	7	8	9	-1
WC10-0723	5	48	12	18	10	8	6	9	2	8	10	9	-1
WC10-0724	5	32	10	15	10	8	6	9	10	8	10	2	-1
WC10-0725	5	31	11	18	11	9	6	9	10	8	9	2	-1
WC10-0725A	4	26	10	15	11	8	6	8	10	8	8	9	-1
WC10-0726	5	28	11	16	9	9	6	9	9	8	9	2	-1
WC10-0726-R	5	28	11	17	11	9	6	9	10	8	9	10	-1
WC10-0727	5	27	10	15	10	8	5	8	10	9	10	10	-1
WC10-0728	5	32	10	17	10	8	5	9	9	8	9	10	-1
WC10-0729	5	43	10	17	10	8	6	9	2	8	10	1	-1
WC10-0730	5	37	10	18	11	9	5	9	10	9	9	10	-1
WC10-0731	5	47	11	19	10	8	5	9	10	9	10	10	-1
WC10-0732	4	25	12	15	9	9	6	8	2	7	8	9	-1
WC10-0733	5	43	11	18	10	9	6	10	1	9	10	2	-1
WC10-0734	6	44	10	17	11	10	6	9	10	8	9	11	-1
WC10-0735	5	40	12	17	11	10	6	9	2	8	11	11	-1
WC10-0739	5	27	11	15	10	9	5	8	9	8	9	1	10
WC10-0740	5	36	11	17	10	10	6	9	9	8	9	11	-1
WC10-0741	5	21	10	15	11	9	6	8	9	8	8	9	15
WC10-0741-R	4	21	10	14	9	9	6	8	9	7	8	9	8
WC10-0742	5	36	11	18	10	9	6	9	1	8	9	9	-1
WC10-0743	4	21	10	16	10	7	5	8	9	8	8	11	-1
WC10-0744	5	37	11	19	10	10	6	9	10	8	9	9	-1
WC10-0745	5	21	11	16	11	10	5	8	10	8	9	2	51
WC10-0746	5	19	10	15	9	8	5	8	2	8	8	9	19
WC10-0747	5	15	9	14	10	8	6	8	9	7	8	1	3
WC10-0748	6	35	11	16	11	10	29	26	25	28	30	25	-1

	131 - MPH	132 - ALK	133 - HAR	134 - HAR	135 - MPH	136 - MPH	137 - HBI	138 - HBI	139 - HPH	140 - HPH	141 - HBI	142 - HPH	143 - HA
WC10-0749	5	28	12	16	10	9	5	9	10	8	8	10	-1
WC10-0750	5	34	12	18	12	10	6	11	10	10	13	11	-1
WC10-0750A	6	30	12	17	10	9	6	10	10	9	13	11	-1
WC10-0751	5	31	11	18	11	9	5	9	10	9	10	12	-1
WC10-0752	5	23	10	15	11	8	5	8	2	8	10	2	-1
WC10-0753	5	21	11	15	10	8	5	8	9	8	9	1	-1
WC10-0754	5	19	11	15	9	8	6	8	9	1	7	10	22
WC10-0755	5	28	10	17	9	8	5	8	9	8	8	1	-1
WC10-0755-R	5	30	11	17	10	8	6	9	10	9	9	10	-1
WC10-0756	5	28	10	13	10	9	5	8	1	8	10	10	-1
WC10-0757	4	22	11	14	10	8	6	9	9	8	8	9	-1
WC10-0758	5	21	10	15	9	9	6	8	10	8	8	9	-1
WC10-0759	5	23	10	14	9	8	6	8	9	8	8	9	-1
WC10-0760	5	22	9	14	10	8	8	8	9	8	8	1	-1
WC10-0761	5	31	10	15	10	9	6	9	10	9	9	11	-1
WC10-0762	5	33	10	16	10	8	6	8	10	7	8	1	-1
WC10-0763	5	18	10	14	9	9	5	8	9	7	8	9	14
WC10-0764	5	30	10	15	10	8	5	9	2	8	9	11	-1
WC10-0765	5	31	11	17	9	9	5	8	10	8	8	2	-1
WC10-0766	5	29	11	15	10	9	5	8	9	8	8	9	-1
WC10-0767	5	29	10	15	11	9	6	9	10	7	9	10	-1
WC10-0768	4	23	10	16	9	8	5	8	9	8	8	9	3
WC10-0769	4	24	9	14	9	9	6	8	9	8	8	9	-1
WC10-0770	5	28	11	15	9	8	6	8	9	8	8	1	-1
WC10-0770-R	5	30	11	17	10	9	5	8	10	7	8	2	-1
WC10-0771	5	31	10	17	9	8	5	8	10	8	9	11	-1
WC10-0772	5	28	11	17	10	9	5	9	11	8	9	2	-1
WC10-0773	5	26	11	17	10	9	6	8	9	8	8	11	-1
WC10-0774	5	36	11	18	10	8	5	9	9	9	9	11	-1
WC10-0775	5	25	10	16	10	8	5	8	2	8	8	2	-1
WC10-0775A	5	20	9	15	10	8	5	8	2	9	9	10	10
WC10-0776	6	37	11	22	11	10	7	10	2	10	11	2	-1
WC10-0777	5	33	13	21	11	8	6	10	11	9	11	11	-1
WC10-0778	6	41	12	26	11	9	6	10	2	9	11	1	-1
WC10-0779	5	32	11	22	10	9	6	9	11	9	10	2	-1
WC10-0780	6	33	11	22	11	11	25	23	31	31	26	31	-1
WC10-0781	6	36	11	20	12	10	31	28	33	37	25	33	-1
WC10-0782	6	40	11	22	12	10	29	27	25	28	25	25	-1
WC10-0783	6	39	12	22	11	11	27	24	34	29	29	34	-1
WC10-0784	5	35	12	18	12	11	31	29	30	31	28	30	-1
WC10-0784-R	5	34	11	18	12	10	29	26	24	30	32	24	-1
WC10-0785	6	42	14	28	12	10	7	11	11	9	12	2	-1
WC10-0786	6	32	11	18	11	9	6	10	11	9	11	11	-1
WC10-0787	5	30	11	20	11	10	6	10	10	8	10	11	-1
WC10-0788	6	47	13	26	13	10	8	11	11	9	12	11	-1
WC10-0789	7	54	14	30	12	10	35	33	31	28	27	31	-1
WC10-0790	5	37	12	21	11	8	7	10	10	9	10	12	-1
WC10-0791	5	22	11	17	11	8	6	9	2	8	9	10	14
WC10-0792	5	37	12	24	11	10	7	10	1	10	10	11	-1
WC10-0793	6	43	13	25	13	11	7	10	12	10	12	2	-1
WC10-0794	6	35	12	21	11	10	7	10	2	9	11	11	-1
WC10-0795	6	41	12	25	12	9	7	11	12	10	13	2	-1
WC10-0796	7	40	12	21	13	9	8	12	2	10	19	13	-1
WC10-0797	5	25	11	17	10	10	6	9	11	8	10	2	-1

	131 - MPH	132 - ALK	133 - HAR	134 - HAR	135 - MPH	136 - MPH	137 - HBI	138 - HBI	139 - HPH	140 - HPH	141 - HBI	142 - HPH	143 - HA
WC10-0798	5	23	11	15	11	10	6	9	1	9	10	11	-1
WC10-0799	5	22	11	16	11	9	5	9	10	9	10	11	11
WC10-0799-R	5	21	11	17	10	9	6	9	11	9	9	11	6
WC10-0800	6	24	12	18	11	10	6	9	2	9	10	11	-1
WC10-0800A	5	24	12	17	12	8	5	9	10	9	10	11	7
WC10-0801	5	44	15	27	12	10	7	11	2	9	11	11	-1
WC10-0802	6	45	12	24	11	11	8	11	2	9	12	10	-1
WC10-0803	5	23	12	16	10	10	5	8	10	8	9	10	9
WC10-0804	7	57	13	29	13	11	8	11	13	10	13	12	-1
WC10-0805	6	44	12	23	13	9	7	11	10	9	11	12	-1
WC10-0806	7	50	12	21	13	10	6	11	11	10	12	12	-1
WC10-0807	6	45	12	21	11	10	7	11	11	10	12	13	-1
WC10-0808	6	44	13	21	11	9	6	10	2	9	12	12	-1
WC10-0809	6	51	13	24	12	51	7	12	12	10	17	2	-1
WC10-0810	6	35	12	17	12	11	7	12	12	10	21	13	-1
WC10-0811	6	43	14	23	12	10	8	11	2	9	12	12	-1
WC10-0812	5	31	12	19	10	10	7	10	10	8	10	10	-1
WC10-0813	5	42	12	22	11	10	7	9	12	9	11	10	-1
WC10-0813-R	5	36	12	20	11	11	7	11	11	9	12	13	-1
WC10-0814	6	49	13	21	12	9	6	10	10	9	12	12	-1
WC10-0815	5	29	12	17	9	9	6	9	10	9	10	11	6
WC10-0816	5	31	12	20	11	9	7	11	11	9	10	12	-1
WC10-0817	6	58	14	26	12	10	6	11	11	9	12	13	-1
WC10-0818	6	50	14	25	11	10	7	11	2	10	12	11	-1
WC10-0819	5	43	12	21	11	9	7	11	2	9	11	11	-1
WC10-0820	6	47	13	22	11	10	6	10	2	8	11	11	-1
WC10-0821	5	40	11	20	11	9	6	10	11	9	10	12	-1
WC10-0822	5	24	10	16	10	9	5	9	9	8	9	9	-1
WC10-0823	5	33	12	19	10	9	6	9	10	8	9	9	-1
WC10-0824	5	49	12	23	11	11	7	11	10	9	11	12	-1
WC10-0825	5	31	12	21	10	9	6	9	10	8	9	9	-1
WC10-0825A	5	36	11	22	11	8	6	9	10	9	9	2	-1
WC10-0826	5	29	11	18	9	9	6	9	9	8	8	1	-1
WC10-0827	5	35	12	20	11	10	7	10	9	8	9	10	-1
WC10-0827-R	5	36	11	19	11	10	6	8	1	8	9	2	-1
WC10-0828	5	31	12	19	11	10	6	9	10	8	9	10	-1
WC10-0829	5	29	11	17	10	10	6	9	10	8	8	10	-1
WC10-0830	5	30	10	17	10	8	6	9	1	8	10	10	-1
WC10-0831	5	24	11	15	10	8	6	8	9	8	9	9	-1
WC10-0832	5	35	11	20	10	9	7	9	10	8	10	11	-1
WC10-0833	5	30	11	16	10	9	6	9	10	8	9	2	-1
WC10-0834	6	40	11	24	10	9	7	10	10	8	10	11	-1
WC10-0835	6	36	11	19	11	9	6	9	10	8	10	11	-1
WC10-0836	5	43	12	24	10	9	6	10	10	8	9	11	-1
WC10-0837	4	18	10	13	9	7	5	8	9	8	9	9	-1
WC10-0838	5	18	10	15	9	8	5	7	9	7	8	2	-1
WC10-0839	5	30	11	17	10	9	5	9	9	8	8	9	-1
WC10-0840	5	33	10	17	10	8	6	9	9	8	10	10	-1
WC10-0841	5	23	10	14	10	8	5	7	9	7	7	1	-1
WC10-0842	5	19	9	14	8	8	5	8	9	7	8	11	-1
WC10-0842-R	4	21	10	14	9	8	5	8	-1	7	8	9	-1
WC10-0843	5	25	11	18	10	8	6	8	9	8	8	10	-1
WC10-0844	4	18	10	14	9	7	5	8	2	8	9	10	-1
WC10-0845	4	16	10	14	9	8	6	8	9	7	8	9	-1

	131 - MPH	132 - ALK	133 - HAR	134 - HAR	135 - MPH	136 - MPH	137 - HBI	138 - HBI	139 - HPH	140 - HPH	141 - HBI	142 - HPH	143 - HA
WC10-0846	5	15	9	14	9	9	5	7	1	7	8	8	-1
WC10-0847	4	19	11	14	10	9	5	8	9	8	8	10	-1
WC10-0848	6	35	11	18	10	9	6	9	2	8	9	9	-1
WC10-0849	4	25	11	17	10	9	5	8	1	7	8	10	-1
WC10-0850	5	26	10	19	9	9	5	8	10	8	9	10	-1
WC10-0850A	5	33	11	21	10	10	6	9	1	8	10	10	-1
WC10-0851	5	33	10	17	10	8	6	9	10	8	10	11	-1
WC10-0852	5	20	10	14	10	10	5	8	9	8	9	10	-1
WC10-0853	5	19	10	14	9	7	4	7	1	8	8	9	2
WC10-0854	5	22	10	15	10	8	5	8	10	8	9	11	-1
WC10-0855	5	23	10	16	10	9	5	8	9	8	8	9	-1
WC10-0856	4	15	9	14	9	8	5	7	9	7	8	2	-1
WC10-0856-R	5	16	9	14	10	9	5	7	9	7	8	10	7
WC10-0857	4	14	9	13	9	8	5	7	8	7	7	8	19
WC10-0858	5	29	11	18	10	9	6	10	10	9	10	11	-1
WC10-0859	5	23	11	15	9	8	6	8	9	8	8	10	-1
WC10-0860	6	46	12	29	11	10	7	11	10	9	11	11	-1
WC10-0861	5	33	11	19	11	10	7	9	10	8	10	10	-1
WC10-0862	5	29	11	20	10	8	6	9	10	8	9	11	-1
WC10-0863	5	20	10	14	10	8	6	8	9	8	8	9	-1
WC10-0864	4	20	11	14	9	9	5	8	9	7	8	10	-1
WC10-0865	4	18	10	13	10	8	5	8	9	7	7	9	-1
WC10-0866	6	44	12	24	10	10	7	11	12	9	13	2	-1
WC10-0867	5	29	10	16	10	8	5	8	10	8	9	1	-1
WC10-0868	5	31	12	17	10	9	6	8	9	8	8	2	-1
WC10-0869	5	39	10	19	10	9	5	9	2	8	9	11	-1
WC10-0870	5	22	9	15	9	9	6	8	9	7	8	10	-1
WC10-0871	5	26	11	17	9	9	5	9	9	8	8	9	-1
WC10-0871-R	5	24	10	16	10	9	6	8	2	7	8	10	-1
WC10-0872	5	25	11	16	9	9	6	8	9	7	8	9	-1
WC10-0873	5	16	10	14	9	8	5	8	9	7	8	9	-1
WC10-0874	5	22	11	16	10	8	5	8	1	8	9	10	-1
WC10-0875	5	18	10	16	9	8	5	8	9	7	7	9	-1
WC10-0875A	5	23	11	16	10	8	5	9	1	7	9	11	-1
WC10-0876	5	24	11	17	11	9	6	9	10	8	10	10	-1
WC10-0877	5	30	11	18	11	9	6	9	10	8	10	9	-1
WC10-0878	5	22	11	15	9	9	6	8	1	8	8	1	-1
WC10-0879	5	26	10	18	11	9	6	9	1	8	8	9	-1
WC10-0880	5	20	9	17	10	9	6	8	10	8	9	10	-1
WC10-0881	4	17	10	15	10	9	6	8	10	8	8	9	-1
WC10-0882	5	14	9	14	9	8	5	8	9	8	8	10	15
WC10-0883	5	28	11	19	10	9	6	9	2	8	9	1	-1
WC10-0884	5	30	11	19	10	9	6	9	9	8	10	10	-1
WC10-0885	5	25	10	16	10	8	6	8	10	8	8	9	-1
WC10-0885-R	5	25	11	16	10	10	5	8	9	8	9	1	-1
WC10-0886	5	31	10	18	10	9	5	8	9	7	8	1	-1
WC10-0887	4	27	10	19	9	8	6	8	9	8	8	9	-1
WC10-0888	5	47	12	27	11	9	7	10	10	8	10	10	-1
WC10-0889	5	28	11	18	10	8	5	8	10	8	9	2	-1
WC10-0890	4	27	10	17	9	9	5	8	9	8	8	9	-1
WC10-0891	5	23	10	16	10	8	5	8	1	8	9	10	-1
WC10-0892	5	21	11	16	9	8	5	9	9	7	8	10	-1
WC10-0893	5	27	10	17	10	9	6	9	9	8	10	10	-1
WC10-0894	5	26	11	18	10	9	6	9	9	8	9	9	-1

	131 - MPH	132 - ALK	133 - HAR	134 - HAR	135 - MPH	136 - MPH	137 - HBI	138 - HBI	139 - HPH	140 - HPH	141 - HBI	142 - HPH	143 - HA	
WC10-0895	7	42	13	19	12	10	6	9	2	8	10	2	-1	
WC10-0896	5	23	11	16	10	8	6	8	9	7	8	9	-1	
WC10-0897	4	17	11	15	10	8	6	8	9	8	8	9	-1	
WC10-0898	5	18	10	15	9	7	6	8	9	8	9	10	-1	
WC10-0899	5	19	10	14	10	8	5	8	9	8	8	10	-1	
WC10-0900	5	17	10	15	10	9	5	8	9	7	8	9	-1	
WC10-0900-R	5	17	10	14	10	8	6	8	9	8	8	10	-1	
WC10-0900A	4	20	10	16	10	8	6	9	10	9	11	2	-1	
WC10-0901	4	22	10	16	9	8	5	8	9	8	8	9	52	
WC10-0902	5	28	10	15	10	8	5	8	9	8	9	10	-1	
WC10-0903	5	33	11	21	10	33	9	7	10	11	8	12	2	-1
WC10-0904	5	27	11	16	9	8	5	8	9	8	9	10	-1	
WC10-0905	5	26	11	19	9	8	5	8	9	-1	8	1	46	
WC10-0906	5	29	10	18	9	8	5	9	9	8	10	10	-1	
WC10-0907	5	31	12	19	10	8	6	9	4	8	8	11	9	
WC10-0908	5	37	11	23	11	9	6	8	10	8	9	11	9	
WC10-0909	6	32	11	22	11	8	6	10	10	9	12	11	-1	
WC10-0910	6	44	12	23	11	10	7	10	2	8	11	11	-1	
WC10-0911	6	43	12	25	11	9	7	10	11	8	12	11	-1	
WC10-0912	4	16	10	14	9	7	4	8	2	8	8	9	-1	
WC10-0913	5	18	10	15	10	9	5	8	9	8	8	10	-1	
WC10-0914	5	18	10	14	10	8	5	8	9	7	8	9	-1	
WC10-0914-R	5	17	9	16	10	8	5	8	9	8	8	1	5	
WC10-0915	4	15	10	14	9	9	5	8	9	8	8	10	14	
WC10-0916	4	17	10	15	9	8	6	8	9	7	8	9	-1	
WC10-0917	5	28	10	18	10	7	5	9	2	7	11	11	-1	
WC10-0918	5	32	10	20	10	9	6	9	1	9	11	11	-1	
WC10-0919	5	22	10	16	10	8	6	8	9	8	8	8	-1	
WC10-0920	4	19	11	14	10	8	5	8	9	7	8	9	-1	
WC10-0921	5	19	11	13	9	9	5	8	1	7	8	9	-1	
WC10-0922	5	20	10	14	9	9	6	8	9	8	7	8	-1	
WC10-0923	4	21	11	18	9	8	5	8	9	8	8	9	-1	
WC10-0924	5	23	11	17	10	9	5	8	9	8	8	10	-1	
WC10-0925	5	21	9	17	9	9	6	8	9	8	8	9	-1	
WC10-0925A	5	29	10	20	11	9	5	8	1	7	9	10	-1	
WC10-0926	5	23	11	16	10	9	5	8	9	7	9	9	-1	
WC10-0927	5	31	12	20	11	9	6	9	10	8	9	9	-1	
WC10-0928	5	33	11	23	9	8	5	8	10	8	8	1	53	
WC10-0928-R	5	32	12	21	10	9	6	10	9	8	9	9	75	
WC10-0929	6	43	12	29	10	9	7	10	10	9	11	12	-1	
WC10-0930	7	74	15	44	12	11	9	12	12	9	12	13	63	
WC10-0931	6	30	12	18	11	9	7	9	10	8	10	11	-1	
WC10-0932	5	23	11	17	11	9	5	8	10	8	9	2	-1	
WC10-0933	5	24	11	17	10	10	6	9	9	8	9	4	-1	
WC10-0934	5	29	12	20	11	9	6	8	1	8	9	9	-1	
WC10-0935	5	25	12	17	10	8	6	9	10	8	9	11	-1	
WC10-0936	5	24	12	18	11	8	6	8	10	9	9	1	-1	
WC10-0937	5	30	11	21	11	9	6	9	10	8	10	10	-1	
WC10-0938	5	21	10	16	10	8	6	8	10	8	9	10	-1	
WC10-0939	6	29	11	17	12	10	6	8	9	8	9	11	4	
WC10-0940	6	27	10	18	11	9	6	9	10	8	9	10	-1	
WC10-0941	6	30	12	19	12	10	6	8	10	8	9	11	-1	
WC10-0942	5	38	13	21	11	9	6	9	10	8	10	11	-1	
WC10-0943	6	39	12	22	11	9	6	10	11	9	16	13	-1	

	131 - MPH	132 - ALK	133 - HAR	134 - HAR	135 - MPH	136 - MPH	137 - HBI	138 - HBI	139 - HPH	140 - HPH	141 - HBI	142 - HPH	143 - HA
WC10-0943-R	6	39	12	23	12	10	7	10	11	8	12	13	-1
WC10-0944	6	38	11	22	11	9	7	9	10	8	11	11	-1
WC10-0945	5	25	11	18	10	9	6	9	9	7	8	9	-1
WC10-0946	5	30	11	20	10	8	6	9	2	8	10	10	-1
WC10-0947	5	22	11	17	10	9	5	9	10	8	9	1	-1
WC10-0948	5	22	11	17	10	9	6	8	1	7	8	2	-1
WC10-0949	5	28	11	19	9	8	5	8	10	8	1	11	-1
WC10-0950	5	24	11	17	10	8	5	8	9	8	9	10	-1
WC10-0950A	5	29	11	18	10	9	5	9	10	8	9	11	-1
WC10-0951	5	31	10	18	10	9	6	9	10	8	9	2	-1
WC10-0952	5	25	11	17	10	9	6	8	1	7	9	9	-1
WC10-0953	5	23	10	17	9	8	6	8	9	7	8	9	35
WC10-0954	6	39	11	21	11	10	7	10	10	8	11	11	-1
WC10-0955	4	16	10	15	9	8	5	7	9	7	8	9	-1
WC10-0956	4	17	10	14	9	8	5	8	9	7	8	8	-1
WC10-0957	4	29	11	19	10	8	5	9	2	8	9	11	-1
WC10-0957-R	5	29	10	17	10	9	6	9	10	8	9	11	-1
WC10-0958	5	34	11	23	11	8	6	9	10	8	9	10	-1
WC10-0959	5	28	10	18	10	8	5	8	1	8	9	11	-1
WC10-0960	5	23	11	17	9	9	6	8	2	8	8	8	-1
WC10-0961	5	23	9	16	9	8	6	8	9	7	8	10	-1
WC10-0962	4	23	10	15	10	8	5	7	2	8	8	9	-1
WC10-0963	5	22	10	16	9	8	5	8	2	7	8	2	-1
WC10-0964	5	34	11	19	9	9	5	9	10	8	9	11	-1
WC10-0965	4	28	10	17	10	8	5	8	2	7	8	9	-1
WC10-0966	5	20	10	15	9	9	5	8	9	8	9	2	-1
WC10-0967	5	31	10	20	10	9	6	9	9	8	10	10	-1
WC10-0968	5	29	10	18	10	8	6	9	2	7	9	2	-1
WC10-0969	5	33	11	19	10	9	6	9	1	8	8	2	-1
WC10-0970	5	31	11	21	9	9	6	9	9	7	9	9	-1
WC10-0971	5	17	10	14	9	8	5	8	9	7	8	9	-1
WC10-0972	5	30	10	18	9	8	6	8	1	8	8	9	-1
WC10-0972-R	5	36	10	21	9	8	6	9	1	8	9	9	-1
WC10-0973	5	33	10	20	10	8	5	9	9	8	9	11	-1
WC10-0974	4	20	10	15	9	8	5	8	8	7	7	8	-1
WC10-0975	5	27	10	18	10	10	6	9	9	7	10	10	-1
WC10-0975A	5	29	11	21	10	9	6	9	9	8	8	9	-1
WC10-0976	5	33	10	22	10	9	6	9	1	8	9	10	-1
WC10-0977	5	24	10	16	10	8	5	8	9	7	9	1	-1
WC10-0978	5	32	10	21	11	8	6	9	11	8	11	2	-1
WC10-0979	5	30	10	17	10	9	6	9	1	8	9	10	-1
WC10-0980	5	22	10	15	9	8	5	8	9	8	9	10	-1
WC10-0981	4	21	10	16	9	7	6	8	9	8	8	9	-1
WC10-0982	5	36	11	20	10	8	6	10	2	8	10	11	-1
WC10-0983	5	29	10	19	10	8	6	8	2	7	9	10	-1
WC10-0984	6	45	12	27	11	10	7	11	10	8	11	11	-1
WC10-0985	5	26	12	20	10	8	5	9	10	8	9	9	-1
WC10-0986	5	46	13	28	10	7	6	10	9	8	10	11	44
WC10-0986-R	5	29	10	19	11	9	6	9	9	8	9	9	-1
WC10-1001	5	19	10	15	9	9	6	8	9	8	8	9	-1
WC10-1002	5	19	9	15	9	8	5	8	9	7	8	10	-1
WC10-1003	6	37	11	19	11	10	6	10	10	8	13	2	-1
WC10-1004	5	32	10	18	10	9	6	9	10	8	11	10	-1
WC10-1005	5	23	10	19	10	7	6	8	9	7	8	10	-1

	131 - MPH	132 - ALK	133 - HAR	134 - HAR	135 - MPH	136 - MPH	137 - HBI	138 - HBI	139 - HPH	140 - HPH	141 - HBI	142 - HPH	143 - HA
WC10-1006	5	19	10	16	9	10	5	8	10	7	8	2	-1
WC10-1007	5	28	10	17	10	8	5	8	9	8	9	10	-1
WC10-1008	5	35	11	23	11	10	7	9	10	8	10	10	-1
WC10-1009	5	37	11	22	10	10	7	10	11	8	10	11	-1
WC10-1010	6	43	12	27	10	10	6	10	10	8	10	10	-1
WC10-1011	5	28	11	19	11	9	6	9	10	8	9	9	-1
WC10-1012	5	27	10	18	9	9	6	9	9	8	9	10	-1
WC10-1013	5	34	10	21	9	8	6	8	2	7	9	9	-1
WC10-1014	5	28	10	16	10	9	6	9	1	8	9	9	-1
WC10-1015	6	52	12	31	11	9	8	11	1	8	13	11	-1
WC10-1015-R	6	42	12	24	11	9	6	10	10	9	12	11	-1
WC10-1016	6	45	12	23	11	10	6	10	2	9	12	11	-1
WC10-1017	6	36	10	18	10	8	6	9	10	8	10	10	-1
WC10-1018	4	20	10	13	9	7	5	7	9	8	9	10	-1
WC10-1019	5	21	10	14	10	8	5	8	9	8	8	9	-1
WC10-1020	6	45	12	21	11	10	5	8	9	9	9	10	-1
WC10-1021	7	57	13	20	12	9	5	9	9	9	9	9	-1
WC10-1022	6	35	11	18	11	10	6	9	2	8	11	1	-1
WC10-1023	4	21	10	15	10	9	6	8	9	8	8	9	-1
WC10-1024	5	20	10	16	10	9	6	8	9	7	8	9	-1
WC10-1025	4	22	10	16	9	7	5	7	10	8	9	10	-1
WC10-1025A	5	21	10	15	10	9	5	8	9	7	8	10	-1
WC10-1026	4	18	10	15	9	8	5	8	9	7	8	9	-1
WC10-1027	5	20	10	16	9	8	5	8	10	7	8	9	-1
WC10-1028	6	34	11	19	11	9	6	9	10	9	10	11	-1
WC10-1029	5	30	11	17	11	8	6	9	2	7	9	10	-1
WC10-1029-R	5	28	10	16	10	9	5	8	8	7	9	10	-1
WC10-1030	4	19	11	16	10	8	5	8	1	7	8	9	-1
WC10-1031	5	31	11	21	10	31	6	9	10	8	8	1	-1
WC10-1032	5	20	10	14	10	8	6	8	8	8	8	8	-1
WC10-1033	5	24	11	17	9	8	5	8	2	8	8	10	-1
WC10-1034	5	27	11	16	10	8	6	8	9	8	8	9	-1
WC10-1035	5	24	11	16	10	8	5	8	9	8	9	2	-1
WC10-1039	5	32	11	19	10	9	6	8	9	8	9	10	-1
WC10-1040	5	24	11	17	10	8	5	8	9	8	9	10	-1
WC10-1041	5	37	11	20	11	10	5	9	2	9	10	10	-1
WC10-1042	5	30	11	18	11	10	7	9	10	8	13	2	-1
WC10-1043	5	22	11	17	10	9	6	9	9	7	9	10	-1
WC10-1044	4	17	10	14	10	9	5	8	10	7	8	9	-1
WC10-1045	5	24	10	18	10	8	6	9	10	8	9	11	-1
WC10-1046	6	27	10	19	11	9	6	9	11	9	13	11	-1
WC10-1047	5	20	11	16	10	9	6	8	2	8	9	9	-1
WC10-1047-R	5	19	10	14	10	8	5	8	10	8	10	10	-1
WC10-1048	5	19	10	15	9	8	5	8	2	7	8	1	-1
WC10-1049	5	18	10	15	10	9	6	8	-1	7	8	9	-1
WC10-1050	5	22	10	17	10	9	6	8	9	8	9	9	-1
WC10-1050A	4	16	10	15	9	8	5	8	9	8	8	9	-1
WC10-1051	7	49	12	30	13	12	30	26	34	30	33	33	-1
WC10-1052	5	32	10	20	10	9	24	22	30	30	24	29	-1
WC10-1053	5	28	11	20	11	10	6	8	1	8	9	9	-1
WC10-1054	5	29	10	17	11	9	28	25	36	35	24	36	-1
WC10-1055	5	25	11	17	9	8	6	8	10	8	9	1	-1
WC10-1056	6	48	11	28	12	9	31	27	39	40	31	38	-1
WC10-1057	5	42	11	23	10	9	6	10	2	9	9	12	-1

	131 - MPH	132 - ALK	133 - HAR	134 - HAR	135 - MPH	136 - MPH	137 - HBI	138 - HBI	139 - HPH	140 - HPH	141 - HBI	142 - HPH	143 - HA
WC10-1058	5	40	11	23	11	8	28	26	34	31	29	33	-1
WC10-1059	5	38	10	21	10	9	25	22	28	23	24	27	-1
WC10-1060	5	39	11	22	10	8	6	10	10	9	11	11	-1
WC10-1061	5	25	10	15	10	8	25	23	34	31	25	33	-1
WC10-1061-R	6	34	11	21	11	9	23	21	28	29	31	28	-1
WC10-1062	4	24	10	16	10	9	6	8	9	7	8	9	-1
WC10-1063	5	33	10	21	10	8	6	9	10	9	10	11	-1
WC10-1064	6	36	11	22	12	9	26	23	37	38	31	36	-1
WC10-1065	5	27	11	17	10	8	5	9	10	8	10	11	-1
WC10-1066	4	22	9	15	9	8	5	7	10	7	8	1	-1
WC10-1067	4	30	10	20	9	8	5	8	9	7	8	9	-1
WC10-1068	5	25	11	16	9	9	6	9	2	7	9	10	-1
WC10-1069	4	28	10	17	9	8	5	8	9	7	8	9	20
WC10-1070	4	30	11	18	9	8	6	8	8	7	8	9	-1
WC10-1071	5	29	10	19	10	7	25	22	32	28	22	31	-1
WC10-1072	4	24	9	16	8	7	5	8	9	7	8	2	-1
WC10-1073	4	28	10	18	8	7	5	8	8	7	7	10	-1
WC10-1074	5	28	9	17	10	9	23	21	28	30	25	25	-1
WC10-1075	5	26	8	16	10	8	5	8	10	8	8	11	-1
WC10-1075A	5	32	10	18	10	8	6	9	10	8	9	10	-1
WC10-1075A-R	5	31	10	17	10	8	6	9	9	8	9	10	-1
WC10-1076	5	46	11	25	10	8	6	10	10	8	10	11	-1
WC10-1077	5	45	10	26	11	8	29	26	33	33	28	32	-1
WC10-1078	7	53	13	30	12	9	8	11	11	8	11	12	-1
LMB-QA	5	13	11	14	11	8	5	8	9	8	8	9	30
LMB-QA	4	14	10	13	9	9	6	8	9	8	8	1	33
LMB-QA	5	13	9	12	10	9	5	7	2	8	8	9	32
LMB-QA	4	15	11	14	10	8	6	7	9	8	8	10	34
LMB-QA	4	16	11	16	9	9	5	7	9	8	8	9	37
LMB-QA	5	19	11	16	9	8	5	8	9	7	8	9	44
LMB-QA	5	16	11	14	10	11	5	8	9	8	8	9	36
LMB-QA	4	14	11	14	10	7	5	8	9	7	7	9	34
LMB-QA	5	17	10	13	9	8	4	7	9	8	8	9	36
LMB-QA	4	14	10	12	8	8	5	7	1	7	7	1	30
LMB-QA	5	14	11	14	10	7	6	8	1	8	8	10	35
LMB-QA	5	13	10	13	10	8	5	7	2	8	8	2	31
LMB-QA	4	12	10	14	9	8	5	8	8	7	7	10	37
LMB-QA	5	14	10	14	9	9	5	7	1	8	8	8	39
LMB-QA	4	13	10	14	9	9	5	7	9	7	7	9	34
LMB-QA	4	14	11	14	9	8	5	8	9	7	8	1	32
LMB-QA	5	18	11	14	9	9	5	8	9	7	7	9	40
LMB-QA	4	14	10	12	9	9	5	7	2	8	8	2	35
LMB-QA	4	12	10	13	9	8	6	7	9	7	7	9	32
LMB-QA	5	12	10	14	9	8	5	7	1	7	8	1	32
LMB-QA	4	12	10	13	9	9	5	8	7	7	7	1	3
LMB-QA	5	13	10	15	10	9	6	8	9	7	8	2	36
LMB-QA	5	16	11	14	9	9	6	8	9	8	8	9	31
LMB-QA	5	18	10	13	10	8	5	8	9	8	8	1	38
LMB-QA	5	15	10	13	10	8	4	7	2	8	8	9	33
LMB-QA	5	15	10	14	10	8	4	7	9	8	8	10	36
LMB-QA	5	16	11	14	10	9	5	8	2	8	8	9	40
LMB-QA	5	15	11	14	10	10	6	8	9	8	8	9	41
LMB-QA	4	12	10	12	9	8	5	7	2	8	7	1	33

	131 - MPH	132 - ALK	133 - HAR	134 - HAR	135 - MPH	136 - MPH	137 - HBI	138 - HBI	139 - HPH	140 - HPH	141 - HBI	142 - HPH	143 - HA
LMB-QA	4	13	9	13	8	8	5	7	8	7	7	9	27
LMB-QA	5	12	9	12	9	7	5	7	1	1	8	9	28
LMB-QA	5	14	11	14	10	8	5	8	9	8	7	9	36
LMB-QA	4	13	10	14	11	8	5	8	1	7	7	10	35
LMB-QA	4	11	10	12	9	8	4	7	8	7	7	9	27
LMB-QA	4	12	10	12	9	8	5	8	9	8	7	9	36
LMB-QA	4	14	11	14	9	8	5	7	8	7	7	8	33

	.144 - HBI	.145 - HBA	.146 - HPH	.147 - HBI	.148 - HPH	.149 - HBI	.150 - HPH	.151 - HBI	.152 - HPH	.153 - HPH	.154 - HPH	.155 - HPH	.156 - HBI
WC10-0001	16	79	4	9	10	2	11	10	12	15	3	17	13
WC10-0002	13	54	18	8	9	11	11	10	3	16	16	16	12
WC10-0003	12	53	17	8	8	11	10	9	13	16	15	16	13
WC10-0004	13	84	4	9	9	12	1	10	13	15	2	16	13
WC10-0005	30	66	34	8	9	11	2	9	3	15	2	16	13
WC10-0005-R	33	49	37	8	8	11	2	9	13	15	16	16	13
WC10-0006	32	65	36	9	9	11	11	9	13	16	3	16	13
WC10-0007	12	37	3	7	8	14	2	8	12	15	4	15	13
WC10-0008	31	77	31	8	9	11	1	9	13	16	15	16	13
WC10-0009	12	83	1	7	9	12	10	9	2	15	16	15	14
WC10-0010	37	90	37	9	9	2	2	10	13	16	3	17	13
WC10-0011	32	71	39	9	9	11	1	10	1	15	16	17	14
WC10-0012	36	92	38	8	9	13	11	10	5	17	16	16	14
WC10-0013	41	121	39	10	9	13	10	11	7	17	17	15	14
WC10-0014	33	90	36	8	9	1	2	10	13	16	2	17	14
WC10-0015	13	76	16	7	8	14	10	10	12	14	16	16	13
WC10-0016	33	55	38	8	9	11	11	9	13	16	16	15	13
WC10-0017	38	112	37	9	9	7	11	10	14	17	17	16	15
WC10-0018	15	102	18	8	9	12	2	10	2	15	15	15	13
WC10-0019	30	60	34	8	9	11	2	9	2	16	16	16	13
WC10-0020	36	83	34	10	9	2	11	10	2	16	17	16	14
WC10-0020-R	36	136	40	10	9	13	11	11	13	17	17	16	14
WC10-0021	12	47	3	8	8	11	10	9	12	16	16	16	13
WC10-0022	16	108	18	9	8	3	11	10	13	16	16	15	13
WC10-0023	35	94	34	9	9	13	11	2	2	15	16	16	14
WC10-0024	38	82	37	8	9	12	11	10	13	17	16	16	14
WC10-0025	11	41	3	7	8	2	10	9	1	15	15	16	12
WC10-0025A	31	58	36	9	9	11	2	9	2	15	15	17	14
WC10-0026	38	108	36	9	9	12	11	10	13	16	16	16	16
WC10-0027	37	118	33	10	9	13	11	10	13	16	17	16	14
WC10-0028	38	111	32	9	9	12	11	10	2	15	16	3	14
WC10-0029	41	66	39	9	9	13	2	10	3	16	17	17	14
WC10-0030	42	118	33	9	9	13	10	10	13	16	16	16	15
WC10-0031	36	98	39	10	9	2	11	10	13	16	3	16	13
WC10-0032	16	129	4	9	8	2	11	11	2	15	16	15	14
WC10-0033	13	88	2	8	9	12	11	9	2	15	15	15	13
WC10-0034	11	86	3	7	9	10	10	9	2	15	15	16	14
WC10-0034-R	12	53	4	7	8	12	10	9	12	15	15	16	13
WC10-0035	31	102	36	9	9	2	11	10	2	16	16	17	15
WC10-0036	16	129	19	8	8	13	10	10	12	15	15	15	13
WC10-0037	44	110	38	11	9	13	11	11	13	17	16	16	14
WC10-0038	16	102	2	9	9	12	10	10	2	16	16	4	14
WC10-0039	14	77	19	8	9	12	10	9	2	17	2	16	14
WC10-0040	12	59	17	7	8	11	10	9	2	16	2	17	13
WC10-0041	15	118	11	9	9	2	2	10	13	17	3	16	14
WC10-0042	43	82	42	10	10	2	2	10	14	17	17	17	14
WC10-0043	12	51	3	7	9	11	11	9	3	15	16	17	14
WC10-0044	11	44	3	7	8	14	2	9	3	15	16	16	14
WC10-0045	13	53	3	8	8	2	10	10	13	15	15	17	14
WC10-0046	11	54	3	7	9	14	10	9	12	16	16	16	14
WC10-0047	11	42	3	7	8	1	11	9	12	15	16	15	14
WC10-0048	38	82	31	9	9	12	11	10	1	16	15	17	14
WC10-0049	36	63	30	9	9	12	11	10	13	16	16	16	14
WC10-0049-R	34	33	35	9	9	12	11	9	13	16	16	18	14

	144 - HBI	145 - HBA	146 - HPH	147 - HBI	148 - HPH	149 - HBI	150 - HPH	151 - HBI	152 - HPH	153 - HPH	154 - HPH	155 - HPH	156 - HBI
WC10-0050	12	86	18	7	9	11	10	9	2	16	16	16	13
WC10-0050A	12	50	3	7	9	2	11	9	2	14	16	16	14
WC10-0051	12	60	3	7	8	11	10	9	12	14	15	16	14
WC10-0052	13	69	18	8	8	12	10	9	3	14	2	16	13
WC10-0053	11	43	3	7	8	10	10	9	2	15	3	15	13
WC10-0054	12	49	4	7	8	11	10	8	1	15	15	15	13
WC10-0055	10	55	17	7	8	2	1	9	1	15	15	16	13
WC10-0056	32	41	34	8	9	2	11	10	2	15	2	47	14
WC10-0057	32	54	41	9	9	2	10	10	12	15	16	16	13
WC10-0058	40	91	42	9	10	12	12	11	14	17	18	3	14
WC10-0059	31	45	33	8	9	13	11	9	13	16	3	16	14
WC10-0060	31	61	38	8	8	10	11	9	12	15	15	16	12
WC10-0061	38	98	36	9	9	2	11	9	13	16	2	16	13
WC10-0062	11	64	17	7	8	11	2	9	12	14	14	15	12
WC10-0063	11	47	17	7	7	11	10	8	2	14	15	15	13
WC10-0063-R	10	38	3	7	8	10	9	8	11	2	14	45	12
WC10-0064	37	101	36	9	9	11	11	9	12	15	15	17	14
WC10-0065	11	58	1	7	8	10	9	9	12	16	15	16	13
WC10-0066	11	43	2	6	8	9	2	9	12	15	16	15	13
WC10-0067	10	44	3	6	8	9	2	8	12	15	15	15	13
WC10-0068	11	44	3	7	8	10	10	8	12	14	15	15	13
WC10-0069	13	90	19	8	9	12	11	9	12	16	16	15	12
WC10-0070	35	63	33	9	9	2	10	9	12	15	2	16	13
WC10-0071	13	72	18	7	9	14	11	9	13	16	3	46	13
WC10-0072	42	111	38	10	9	2	11	10	13	15	16	17	14
WC10-0073	14	78	3	8	9	12	10	9	13	16	15	15	13
WC10-0074	36	64	37	9	9	2	11	10	2	16	16	16	13
WC10-0075	31	57	37	9	8	13	2	9	13	16	16	16	14
WC10-0075A	44	76	44	10	10	2	14	10	14	17	18	16	13
WC10-0076	44	166	45	11	10	3	13	11	14	18	18	19	15
WC10-0077	12	55	17	7	8	11	10	9	3	14	15	16	12
WC10-0077-R	11	53	4	7	8	2	10	9	2	14	15	46	12
WC10-0078	12	75	18	7	9	12	10	9	13	16	16	16	14
WC10-0079	9	28	14	6	8	9	9	8	11	14	14	15	12
WC10-0080	11	35	2	7	8	11	10	8	12	15	14	15	13
WC10-0081-5268211	11	34	18	7	9	11	10	8	6	18	15	14	13
WC10-0081-5268237	13	70	19	8	9	3	11	9	14	17	3	17	14
WC10-0085	39	107	35	9	9	13	2	10	13	16	2	17	15
WC10-0086	12	77	2	8	8	11	1	1	12	15	2	15	14
WC10-0087	12	35	3	7	8	10	9	8	1	2	2	45	13
WC10-0088	37	55	32	10	9	13	10	10	2	16	2	15	13
WC10-0089	14	109	2	8	8	2	11	9	12	15	2	17	13
WC10-0090	11	59	3	7	8	11	10	9	12	15	16	15	13
WC10-0091	11	66	2	7	8	11	10	9	2	15	3	16	13
WC10-0091-R	12	68	3	7	8	10	10	9	1	15	15	16	13
WC10-0092	12	58	3	7	8	10	1	9	12	14	15	16	14
WC10-0093	35	87	35	9	9	13	11	10	13	16	16	15	14
WC10-0094	39	82	44	10	10	13	2	10	15	19	18	45	14
WC10-0095	35	61	39	9	9	12	12	10	2	17	17	16	14
WC10-0096	37	60	43	9	10	12	2	10	14	17	3	16	14
WC10-0097	39	78	42	9	10	13	12	10	14	17	17	17	14
WC10-0098	37	71	37	9	9	12	11	10	6	20	17	16	14
WC10-0099	39	42	39	10	9	3	12	9	16	20	17	17	14
WC10-0100	13	63	18	8	9	11	10	8	13	16	16	16	13

	144 - HBI	145 - HBA	146 - HPH	147 - HBI	148 - HPH	149 - HBI	150 - HPH	151 - HBI	152 - HPH	153 - HPH	154 - HPH	155 - HPH	156 - HBI
WC10-0100A	12	48	3	8	8	11	10	9	3	16	16	15	13
WC10-0101	11	38	1	7	8	10	10	9	2	15	15	15	13
WC10-0102	13	76	18	7	8	11	11	9	2	15	11	2	13
WC10-0103	37	35	44	9	11	13	12	10	6	20	17	16	12
WC10-0104	33	63	42	9	9	13	12	9	14	18	3	16	14
WC10-0105	32	63	40	9	9	12	11	9	7	17	16	3	14
WC10-0105-R	40	57	36	10	10	12	12	10	7	17	3	18	14
WC10-0106	32	63	36	9	8	2	10	9	12	16	16	47	13
WC10-0107	31	50	37	9	9	2	2	9	14	17	16	17	14
WC10-0108	29	31	33	7	9	1	10	9	3	16	16	15	14
WC10-0109	30	52	33	8	8	11	10	9	12	16	16	16	14
WC10-0110	28	38	32	8	9	2	11	9	12	15	16	16	1
WC10-0111	34	53	38	10	9	12	11	9	13	17	3	16	14
WC10-0112	35	44	38	10	9	12	11	10	2	16	17	17	13
WC10-0113	30	37	37	8	8	11	10	9	12	14	15	16	12
WC10-0114	35	61	35	10	9	2	13	10	2	17	4	48	15
WC10-0115	36	42	38	9	9	12	11	10	14	17	16	17	15
WC10-0116	34	30	38	9	8	12	11	9	2	16	16	16	14
WC10-0117	12	58	17	7	9	11	10	10	2	16	15	16	13
WC10-0118	11	45	1	7	8	10	10	9	2	16	16	15	13
WC10-0119	37	64	35	9	9	12	11	10	13	16	3	17	14
WC10-0120	13	77	3	7	8	13	2	9	12	16	16	16	12
WC10-0120-R	12	76	3	7	8	3	11	9	2	15	16	16	14
WC10-0121	46	84	48	12	11	16	13	10	16	20	18	47	16
WC10-0122	41	4	42	9	10	12	12	9	14	18	17	17	14
WC10-0123	42	74	45	11	10	2	12	11	14	17	17	16	15
WC10-0124	42	78	37	10	10	14	12	11	2	18	17	17	15
WC10-0125	39	121	42	10	10	13	12	10	5	17	17	17	14
WC10-0126	37	68	38	10	9	13	12	10	14	17	17	16	14
WC10-0127	14	88	17	8	8	12	10	10	2	15	15	15	14
WC10-0128	47	124	45	13	10	15	13	11	16	20	19	17	16
WC10-0129	40	98	41	10	10	14	12	11	14	18	18	46	15
WC10-0130	45	128	40	11	10	14	12	10	3	18	17	17	14
WC10-0131	45	159	43	11	10	16	12	10	15	18	17	17	14
WC10-0132	50	103	44	14	11	2	12	11	15	19	18	18	15
WC10-0133	39	100	39	10	9	12	11	10	2	15	17	16	13
WC10-0134	13	101	18	8	8	12	11	10	12	15	16	17	14
WC10-0135	12	84	2	7	8	13	1	9	2	14	15	14	14
WC10-0135-R	12	79	3	7	8	2	10	9	2	15	15	15	13
WC10-0136	31	56	36	8	9	2	11	10	2	15	16	47	14
WC10-0137	34	100	36	8	9	12	11	10	12	15	16	16	14
WC10-0138	11	51	3	7	8	11	10	9	3	16	16	16	13
WC10-0139	13	81	3	8	8	12	10	9	2	15	16	15	13
WC10-0140	12	80	17	7	8	11	10	9	3	16	14	15	14
WC10-0144	46	145	40	11	9	14	11	10	2	17	16	17	15
WC10-0145	39	160	37	8	9	12	2	10	3	16	2	16	15
WC10-0146	12	37	17	7	9	11	2	9	2	16	2	16	14
WC10-0147	12	93	3	7	8	13	11	9	12	15	3	45	14
WC10-0148	35	99	33	10	9	12	1	10	13	16	16	16	14
WC10-0149	33	93	40	9	9	12	2	10	12	15	16	17	13
WC10-0150	39	70	36	8	9	12	11	9	13	16	2	16	14
WC10-0150-R	32	61	30	9	9	1	11	9	13	16	15	15	13
WC10-0150A	12	68	2	7	8	11	2	9	1	15	15	15	13
WC10-0151	39	126	41	11	9	14	11	9	13	17	16	16	14

	144 - HBI	145 - HBA	146 - HPH	147 - HBI	148 - HPH	149 - HBI	150 - HPH	151 - HBI	152 - HPH	153 - HPH	154 - HPH	155 - HPH	156 - HBI
WC10-0152	13	69	3	7	8	11	10	9	12	15	15	15	13
WC10-0153	14	71	18	8	8	12	10	9	12	16	17	16	13
WC10-0154	43	152	37	10	9	13	11	10	13	15	17	17	14
WC10-0155	33	66	33	9	8	11	11	9	2	15	15	16	13
WC10-0156	38	113	36	10	9	13	10	10	2	16	16	17	14
WC10-0157	12	70	1	7	8	13	2	9	13	16	14	16	13
WC10-0158	38	62	30	9	9	12	2	10	13	15	17	15	13
WC10-0159	15	55	2	9	9	12	10	9	12	16	16	45	14
WC10-0160	13	36	16	9	8	11	10	9	2	15	3	15	13
WC10-0161	15	102	2	8	8	12	10	9	2	15	15	17	13
WC10-0162	12	61	11	7	9	10	10	9	2	15	15	16	13
WC10-0163	12	52	4	8	9	11	1	9	12	16	16	16	14
WC10-0164	11	55	1	7	8	10	10	9	12	15	15	16	14
WC10-0164-R	12	48	10	8	8	2	10	9	13	15	2	17	14
WC10-0165	12	54	4	7	8	11	10	9	2	15	16	16	13
WC10-0166	12	81	1	7	9	14	10	10	13	16	3	47	14
WC10-0167	12	67	17	7	8	11	10	9	2	16	3	15	13
WC10-0168	31	59	34	8	8	11	10	9	3	16	15	15	1
WC10-0169	12	61	1	7	8	10	10	9	3	15	2	16	13
WC10-0170	11	42	4	7	8	10	1	9	12	15	3	15	14
WC10-0171	32	38	28	8	8	2	10	8	13	16	15	15	12
WC10-0172	12	40	3	7	8	10	10	8	12	16	14	16	12
WC10-0173	12	54	16	7	8	11	10	9	3	15	2	16	13
WC10-0174	14	89	3	7	8	2	2	1	13	16	15	47	13
WC10-0175	11	58	3	7	8	11	9	8	11	14	3	15	13
WC10-0176	11	48	1	7	9	10	10	9	2	15	15	15	13
WC10-0177	12	68	3	7	8	10	1	8	12	15	15	15	13
WC10-0178	13	78	3	7	8	11	10	9	11	15	16	15	14
WC10-0179	13	87	16	7	8	12	10	9	12	14	15	15	14
WC10-0180	12	67	2	7	8	11	1	9	12	15	16	15	13
WC10-0181	12	58	4	7	8	11	10	9	12	15	14	15	13
WC10-0182	12	94	9	7	8	14	2	9	3	14	16	46	12
WC10-0183	12	77	18	7	8	11	10	9	2	17	17	16	13
WC10-0184	35	64	32	9	9	12	2	10	12	15	16	17	13
WC10-0185	11	46	2	7	8	10	11	8	12	15	15	16	13
WC10-0185-R	10	44	16	7	8	10	10	8	12	15	15	15	12
WC10-0186	11	44	3	7	8	11	10	9	2	14	15	18	12
WC10-0187	11	42	2	7	7	10	10	9	2	15	3	15	12
WC10-0188	14	47	3	8	8	11	10	9	2	14	15	16	13
WC10-0189	12	40	1	7	8	2	10	9	2	15	15	45	13
WC10-0190	10	38	3	7	8	10	1	8	11	14	15	14	13
WC10-0191	11	31	16	6	8	10	10	8	12	14	16	15	13
WC10-0192	9	35	4	6	8	2	10	8	12	15	15	15	13
WC10-0193	11	43	3	7	8	10	10	9	12	3	15	15	13
WC10-0194	10	42	3	7	7	10	2	9	2	15	15	15	13
WC10-0195	9	36	3	7	7	2	9	8	11	2	2	15	13
WC10-0196	11	51	15	7	8	10	10	9	2	14	15	16	13
WC10-0197	11	52	2	6	8	10	1	9	11	14	16	44	13
WC10-0198	11	27	4	7	8	10	1	9	12	14	16	14	13
WC10-0199	10	29	4	6	8	10	1	8	2	15	2	15	13
WC10-0200	10	57	1	7	8	10	9	9	11	14	15	15	13
WC10-0200-R	11	61	3	7	8	2	10	9	12	14	15	15	12
WC10-0202	12	52	17	7	8	11	10	9	13	16	2	14	13
WC10-0203	10	49	3	7	7	10	9	9	11	15	15	14	13

	144 - HBI	145 - HBA	146 - HPH	147 - HBI	148 - HPH	149 - HBI	150 - HPH	151 - HBI	152 - HPH	153 - HPH	154 - HPH	155 - HPH	156 - HBI
WC10-0204	18	48	17	10	8	13	9	10	3	15	14	16	13
WC10-0205	21	54	2	12	9	15	11	11	8	18	2	16	14
WC10-0206	11	32	16	7	8	11	10	9	3	15	15	16	14
WC10-0207	13	54	18	7	8	12	11	9	6	16	3	15	14
WC10-0208	12	89	1	7	8	2	11	9	6	15	16	16	13
WC10-0209	16	79	3	9	9	12	10	10	2	17	16	17	14
WC10-0210	12	49	2	7	8	2	10	9	3	14	15	16	-1
WC10-0211	10	63	3	6	8	10	10	9	12	14	14	14	12
WC10-0212	13	57	3	7	8	11	10	9	2	15	15	16	15
WC10-0213	15	122	9	8	8	12	11	9	12	15	16	15	12
WC10-0214	15	78	3	8	9	11	10	9	12	15	2	16	13
WC10-0215	10	27	16	6	8	10	10	8	12	15	3	15	13
WC10-0216	10	46	3	6	8	10	10	9	2	14	15	15	13
WC10-0216-R	10	75	18	6	7	10	9	9	11	2	15	15	12
WC10-0217	11	94	3	7	8	11	9	9	12	2	15	15	13
WC10-0218	18	213	12	9	9	3	10	11	13	16	15	17	15
WC10-0219	17	100	2	7	8	13	11	9	13	15	14	16	14
WC10-0220	13	117	3	8	9	12	2	9	13	16	16	17	14
WC10-0221	13	54	17	7	9	11	1	9	12	15	15	16	13
WC10-0222	13	71	17	7	8	11	10	9	12	14	3	15	14
WC10-0223	35	77	35	9	9	2	2	10	12	15	15	15	14
WC10-0224	34	56	34	8	8	12	10	9	12	15	15	16	12
WC10-0225	12	81	3	7	8	11	9	9	12	14	2	16	12
WC10-0225A	34	102	34	8	8	12	2	10	2	17	16	17	13
WC10-0226	45	166	42	10	9	14	11	11	2	16	16	16	14
WC10-0227	11	34	2	8	8	10	9	9	2	14	3	15	13
WC10-0228	20	266	12	10	9	15	11	12	13	17	16	3	14
WC10-0229	31	60	36	9	9	2	10	9	12	15	16	17	13
WC10-0230	39	121	38	10	9	2	10	10	13	17	16	16	14
WC10-0230-R	32	72	35	8	9	12	10	10	2	17	16	16	13
WC10-0231	13	75	3	8	9	11	10	9	3	16	16	15	13
WC10-0232	11	54	3	7	8	10	9	9	12	16	3	16	-1
WC10-0233	12	55	2	8	8	11	2	9	2	15	3	15	13
WC10-0234	14	59	19	8	8	2	2	10	12	16	16	3	13
WC10-0235	12	56	3	7	8	11	10	9	3	15	3	16	12
WC10-0236	58	83	17	25	12	30	10	16	10	24	17	17	15
WC10-0237	15	60	17	9	8	2	10	10	2	17	16	16	12
WC10-0238	14	98	18	8	9	12	11	10	2	17	2	16	14
WC10-0239	11	46	17	7	8	11	1	9	2	15	15	15	13
WC10-0240	13	60	3	7	8	11	2	9	2	15	15	16	13
WC10-0241	12	59	17	7	8	10	9	9	12	15	15	16	13
WC10-0242	12	71	17	7	8	1	2	9	11	14	16	16	13
WC10-0243	13	94	10	7	8	2	10	9	12	15	15	16	14
WC10-0244	35	105	36	8	9	12	2	9	6	16	2	16	13
WC10-0245	12	93	3	7	8	11	10	9	12	15	2	15	13
WC10-0245-R	12	83	3	8	8	12	10	9	12	14	16	16	14
WC10-0246	13	112	4	8	8	2	10	9	2	16	15	16	13
WC10-0247	13	75	11	8	8	12	10	9	12	15	15	15	13
WC10-0248	11	59	2	7	8	11	10	9	3	15	15	15	13
WC10-0249	12	80	18	8	8	11	1	9	2	16	16	15	14
WC10-0250	11	57	2	7	8	2	10	8	2	15	16	15	12
WC10-0250A	12	73	2	7	8	11	10	9	12	15	15	15	14
WC10-0251	10	43	4	6	8	2	10	8	2	15	2	16	12
WC10-0252	12	43	17	7	8	11	10	9	6	16	16	16	14

	144 - HBI	145 - HBA	146 - HPH	147 - HBI	148 - HPH	149 - HBI	150 - HPH	151 - HBI	152 - HPH	153 - HPH	154 - HPH	155 - HPH	156 - HBI
WC10-0253	13	118	2	8	8	2	10	9	12	15	15	15	13
WC10-0254	13	109	3	7	9	12	10	10	12	16	16	15	11
WC10-0255	14	125	2	7	8	12	1	9	12	15	15	16	13
WC10-0256	15	144	11	8	8	12	2	10	12	15	15	15	14
WC10-0257	10	71	16	7	8	10	9	8	11	15	15	15	13
WC10-0258	11	47	3	7	8	10	2	9	3	14	15	15	13
WC10-0259	12	72	18	7	9	13	10	9	12	16	16	16	14
WC10-0259-R	14	84	4	8	12	14	19	10	2	17	17	34	18
WC10-0260	24	88	20	14	10	17	12	10	3	17	16	18	15
WC10-0261	13	70	19	8	12	15	37	20	39	37	22	20	15
WC10-0262	43	152	36	11	10	3	13	10	16	20	19	19	14
WC10-0263	36	78	34	9	9	2	11	10	3	16	3	16	14
WC10-0264	12	59	3	8	9	2	11	9	3	15	17	17	14
WC10-0265	11	48	2	7	8	11	10	8	13	16	15	16	13
WC10-0266	15	83	19	9	9	13	11	10	13	17	16	16	14
WC10-0267	13	66	3	8	9	14	10	10	13	15	2	16	13
WC10-0268	16	67	4	9	9	12	10	10	14	18	16	17	14
WC10-0269	11	41	4	7	7	12	10	9	12	15	3	16	13
WC10-0270	11	54	16	7	8	10	10	9	2	15	15	16	12
WC10-0271	15	73	2	8	9	13	10	10	2	15	16	15	13
WC10-0272	36	133	35	10	9	13	11	10	7	16	16	16	13
WC10-0273	11	28	17	7	8	10	1	9	2	15	16	16	13
WC10-0274	15	119	2	8	9	2	10	9	13	16	16	15	13
WC10-0274-R	16	156	3	9	9	3	11	10	2	16	17	16	13
WC10-0275	11	93	17	7	8	10	9	9	2	15	2	16	12
WC10-0275A	11	74	16	7	8	10	9	8	12	15	15	17	13
WC10-0276	12	83	4	8	8	11	10	10	2	16	16	15	13
WC10-0277	32	74	32	9	9	11	11	10	12	15	16	16	13
WC10-0278	10	20	2	7	8	10	9	9	2	15	15	15	12
WC10-0279	15	81	3	8	8	2	10	10	1	16	3	16	14
WC10-0280	12	24	3	7	9	11	10	9	2	16	3	16	13
WC10-0281	13	87	3	7	8	2	11	9	12	15	16	16	13
WC10-0282	15	109	17	8	8	13	10	10	12	3	15	16	13
WC10-0283	12	48	17	7	9	11	1	9	12	14	15	14	13
WC10-0284	12	64	2	7	8	11	10	9	11	15	16	16	13
WC10-0285	13	119	3	7	9	12	11	9	3	14	16	15	13
WC10-0286	11	45	15	7	7	2	10	8	1	14	15	15	12
WC10-0287	13	108	17	8	8	2	10	9	3	14	14	15	13
WC10-0288	14	150	2	7	8	12	11	10	12	15	2	14	13
WC10-0288-R	14	114	9	8	8	12	11	10	13	15	2	15	13
WC10-0289	13	69	9	8	8	1	2	9	12	15	15	15	13
WC10-0290	14	123	18	8	8	11	10	9	1	16	15	15	13
WC10-0291	13	86	17	7	8	1	10	9	12	14	15	15	13
WC10-0292	12	52	3	7	8	10	10	9	2	14	15	14	13
WC10-0293	12	68	3	7	8	11	9	9	11	2	14	15	13
WC10-0294	10	58	15	6	7	9	9	8	1	14	14	15	13
WC10-0295	11	35	15	6	8	10	2	8	11	13	15	15	12
WC10-0296	12	78	3	7	8	14	10	8	11	13	15	14	12
WC10-0297	2	72	15	7	8	2	10	8	2	14	14	14	12
WC10-0298	10	60	1	6	7	11	9	8	12	14	14	15	13
WC10-0299	13	86	2	8	9	11	2	9	12	15	2	15	13
WC10-0300	13	31	3	7	8	11	10	9	3	14	2	15	12
WC10-0300A	13	45	2	7	8	11	2	9	2	14	15	15	13
WC10-0301	11	27	3	7	8	10	9	9	1	14	14	15	12

	144 - HBI	145 - HBA	146 - HPH	147 - HBI	148 - HPH	149 - HBI	150 - HPH	151 - HBI	152 - HPH	153 - HPH	154 - HPH	155 - HPH	156 - HBI
WC10-0302	11	41	16	7	8	10	10	9	11	14	2	14	13
WC10-0302-R	11	37	15	6	8	10	9	8	12	14	15	14	12
WC10-0303	14	95	3	8	8	11	10	9	2	16	15	15	13
WC10-0304	12	76	2	7	8	2	1	9	3	14	15	3	12
WC10-0305	11	48	2	7	8	9	9	9	11	14	14	15	12
WC10-0306	12	92	2	7	8	10	9	8	11	14	2	15	13
WC10-0307	11	49	2	7	8	1	9	8	1	14	14	15	13
WC10-0308	10	58	3	6	7	10	1	8	11	14	14	15	12
WC10-0309	10	56	2	6	8	10	10	8	11	13	15	15	12
WC10-0310	12	48	16	7	8	10	9	8	3	14	2	15	12
WC10-0311	10	41	1	7	8	2	9	8	2	15	15	15	12
WC10-0312	12	49	16	7	8	11	10	9	12	14	15	15	13
WC10-0313	10	33	3	6	7	10	9	9	11	13	14	14	12
WC10-0314	10	52	15	6	8	9	1	8	11	14	3	14	12
WC10-0315	11	53	3	6	8	2	10	8	1	14	15	15	12
WC10-0316	11	60	15	7	8	2	9	8	11	14	14	15	12
WC10-0317	10	71	14	6	7	9	9	8	3	15	15	14	13
WC10-0317-R	10	54	4	6	8	1	1	8	2	14	15	15	13
WC10-0318	11	61	16	6	8	10	10	8	2	13	14	14	12
WC10-0319	10	55	2	6	8	10	1	9	2	14	15	14	13
WC10-0320	10	39	15	6	8	1	9	8	2	3	15	15	12
WC10-0321	10	44	2	6	8	1	10	9	2	13	14	14	12
WC10-0322	10	59	3	6	8	9	9	9	3	15	15	15	13
WC10-0323	11	43	3	7	8	10	10	9	11	2	15	3	13
WC10-0324	12	61	2	7	8	11	2	9	3	13	15	15	13
WC10-0325	10	28	16	7	8	10	2	8	12	14	15	14	12
WC10-0325A	11	42	4	7	8	10	10	8	12	14	15	14	12
WC10-0326	11	48	3	7	8	10	9	9	12	15	15	15	13
WC10-0327	13	87	3	7	8	11	9	9	12	3	15	15	12
WC10-0328	10	64	10	7	8	2	9	9	12	14	3	16	12
WC10-0329	10	55	2	6	8	10	2	9	2	14	3	16	13
WC10-0330	11	71	2	7	8	2	10	9	11	14	15	15	13
WC10-0331	11	59	2	7	8	10	2	9	12	15	2	15	13
WC10-0331-R	11	50	2	6	8	2	9	8	12	2	13	14	13
WC10-0332	10	59	4	7	8	2	9	9	1	2	15	15	14
WC10-0333	10	42	3	7	8	10	2	8	3	15	15	14	13
WC10-0334	11	76	15	7	7	11	10	8	11	14	15	15	13
WC10-0335	11	64	2	7	8	10	2	8	1	2	3	16	13
WC10-0336	10	49	15	7	8	10	9	9	2	14	15	14	12
WC10-0337	15	192	3	8	8	12	10	9	11	15	16	15	13
WC10-0338	10	38	3	6	8	10	9	9	12	15	14	15	13
WC10-0339	10	44	3	6	8	10	10	8	11	14	14	14	12
WC10-0340	10	42	1	6	8	10	9	8	12	15	15	14	13
WC10-0341	11	63	1	7	8	11	10	9	12	14	3	15	13
WC10-0342	12	63	4	7	8	11	10	9	2	14	15	14	12
WC10-0343	12	76	2	7	8	2	10	9	2	15	3	15	13
WC10-0344	11	52	1	7	8	10	10	9	2	14	15	16	13
WC10-0345	11	49	2	7	8	10	10	9	11	14	15	15	13
WC10-0346	10	45	1	6	7	2	10	8	12	14	3	14	13
WC10-0346-R	10	42	3	7	8	11	10	9	12	14	15	16	1
WC10-0347	10	45	15	6	8	10	9	8	12	14	3	16	13
WC10-0348	11	58	16	7	8	10	1	8	2	2	15	15	13
WC10-0349	12	59	16	7	8	10	10	9	12	15	15	15	13
WC10-0350	12	61	2	7	8	2	10	8	2	14	15	15	13

-1=Reporting Limit of 1pg/g (ppt=parts per trillion)

	144 - HBI	145 - HBA	146 - HPH	147 - HBI	148 - HPH	149 - HBI	150 - HPH	151 - HBI	152 - HPH	153 - HPH	154 - HPH	155 - HPH	156 - HBI
WC10-0351	13	45	3	8	8	12	10	9	1	14	15	15	13
WC10-0352	13	71	5	8	8	12	2	9	1	14	3	17	13
WC10-0353	11	37	15	7	8	10	10	8	1	14	14	15	13
WC10-0354	10	31	15	6	8	2	1	8	2	2	3	15	12
WC10-0355	11	37	3	7	8	10	1	9	2	16	16	16	12
WC10-0356	10	39	1	6	8	2	9	8	2	14	15	16	13
WC10-0357	10	40	15	6	8	9	9	8	1	13	15	15	13
WC10-0358	11	33	2	6	8	10	10	8	13	14	3	46	13
WC10-0359	10	33	3	6	8	10	9	9	12	15	15	15	13
WC10-0360	9	29	15	6	8	9	2	8	12	15	14	14	12
WC10-0361	10	65	3	6	8	10	10	8	11	14	15	15	13
WC10-0361-R	10	63	2	7	8	2	9	9	2	2	15	15	13
WC10-0362	12	67	17	7	8	11	9	9	1	15	15	15	12
WC10-0363	11	64	2	7	8	10	10	9	11	2	15	14	13
WC10-0364	11	73	2	7	8	11	10	9	12	14	3	15	13
WC10-0365	11	49	4	6	8	10	9	9	11	15	2	45	12
WC10-0366	11	33	2	7	8	10	10	9	1	14	15	15	13
WC10-0367	11	58	17	7	8	10	10	9	2	15	15	16	13
WC10-0368	12	81	10	7	8	2	9	9	11	15	15	15	13
WC10-0369	11	56	16	7	1	2	10	8	2	14	15	15	14
WC10-0370	11	103	2	7	8	2	9	8	2	14	14	16	13
WC10-0371	10	52	2	7	8	10	2	9	12	14	15	16	13
WC10-0372	10	42	4	6	8	10	10	8	2	13	2	15	13
WC10-0373	11	34	15	7	7	2	9	8	12	14	14	45	13
WC10-0374	10	42	2	7	8	10	10	9	1	14	14	15	13
WC10-0375	11	58	2	6	8	10	1	9	12	14	15	15	12
WC10-0375A	11	58	3	7	8	2	1	9	12	15	16	15	13
WC10-0376	11	67	1	7	8	10	9	8	11	14	15	14	12
WC10-0376-R	11	63	3	6	8	10	10	9	12	14	15	15	13
WC10-0377	12	71	3	7	8	11	9	9	12	16	16	15	13
WC10-0378	11	76	16	7	7	11	9	8	3	15	2	15	13
WC10-0379	11	82	2	7	8	10	1	9	2	14	15	46	13
WC10-0380	12	81	16	6	8	10	10	8	11	14	15	15	14
WC10-0381	47	125	45	11	10	3	12	10	10	19	17	16	14
WC10-0382	33	83	40	9	9	12	11	9	13	16	16	15	13
WC10-0383	42	106	41	10	10	13	12	10	14	17	16	16	14
WC10-0384	42	103	42	11	11	14	12	10	15	19	17	16	14
WC10-0385	43	123	44	11	10	14	12	10	15	19	3	17	14
WC10-0386	11	45	16	7	8	2	10	9	12	15	15	15	13
WC10-0387	10	40	2	7	8	10	1	8	12	15	15	45	13
WC10-0388	12	39	4	7	7	11	10	9	2	15	14	15	12
WC10-0389	10	38	2	7	8	10	2	9	11	14	2	15	12
WC10-0390	10	36	16	7	7	10	9	8	3	15	15	15	12
WC10-0390-R	11	32	4	7	8	2	10	8	12	15	3	14	12
WC10-0391	11	41	2	7	8	11	10	8	12	15	15	14	13
WC10-0392	10	34	4	7	8	10	10	8	2	14	14	15	12
WC10-0393	35	61	41	9	8	12	10	9	14	18	15	15	13
WC10-0394	50	153	43	11	9	15	12	11	16	19	3	47	15
WC10-0395	11	37	2	7	8	10	1	9	11	14	2	15	13
WC10-0396	11	44	16	7	8	10	9	9	12	15	15	15	13
WC10-0397	37	70	36	9	9	12	11	9	13	16	2	17	13
WC10-0398	13	90	3	8	8	2	2	9	12	15	15	15	12
WC10-0399	12	88	3	7	8	10	10	9	2	15	3	15	13
WC10-0400	17	106	2	9	8	3	10	9	14	17	15	16	14

	144 - HBI	145 - HBA	146 - HPH	147 - HBI	148 - HPH	149 - HBI	150 - HPH	151 - HBI	152 - HPH	153 - HPH	154 - HPH	155 - HPH	156 - HBI
WC10-0400A	15	122	4	9	9	13	11	10	13	16	15	17	13
WC10-0401	35	80	32	9	9	12	11	10	13	15	15	16	13
WC10-0402	39	65	35	9	8	3	10	9	13	16	16	15	13
WC10-0403	10	43	2	6	8	10	2	9	11	14	15	15	12
WC10-0404	10	37	2	6	8	10	2	8	1	2	14	15	12
WC10-0404-R	10	46	3	7	8	2	1	8	12	14	15	14	13
WC10-0405	34	100	33	9	8	13	11	10	14	17	16	16	13
WC10-0406	44	137	36	10	9	12	2	11	14	18	2	46	13
WC10-0407	41	131	40	9	8	12	2	9	13	16	15	16	13
WC10-0408	40	111	38	9	8	13	10	10	3	14	15	17	14
WC10-0409	32	82	35	8	9	2	10	9	13	16	15	16	14
WC10-0410	11	41	2	7	8	11	10	8	11	14	15	14	13
WC10-0411	11	38	16	7	8	10	10	8	2	14	15	15	12
WC10-0412	10	49	3	7	8	49	1	8	2	14	14	15	13
WC10-0413	12	52	1	7	8	11	9	8	2	14	14	15	13
WC10-0414	10	43	2	7	8	10	9	8	12	15	15	15	13
WC10-0415	10	32	16	6	8	1	9	8	11	14	15	14	11
WC10-0416	10	59	3	7	8	10	9	8	12	14	15	15	13
WC10-0417	44	141	39	11	9	13	11	11	7	18	16	15	14
WC10-0418	36	129	36	9	8	12	11	10	3	15	3	16	13
WC10-0419	9	41	15	6	8	9	10	8	11	14	14	15	13
WC10-0419-R	10	35	1	6	7	10	9	8	1	14	2	3	12
WC10-0420	10	40	15	6	8	9	10	8	2	13	15	15	13
WC10-0421	13	134	2	7	8	14	10	10	12	15	15	15	13
WC10-0422	46	152	35	9	8	2	11	10	2	15	16	15	14
WC10-0423	14	119	18	8	8	11	10	10	2	16	16	15	13
WC10-0424	15	118	3	8	9	12	10	10	3	16	15	15	14
WC10-0425	13	101	2	8	9	1	10	9	12	16	15	16	13
WC10-0425A	37	113	37	9	8	13	11	10	3	15	16	16	13
WC10-0426	41	113	38	10	8	14	11	10	3	16	16	16	13
WC10-0427	12	31	16	7	8	10	10	9	12	15	15	15	13
WC10-0428	10	36	1	6	8	9	1	8	2	14	15	3	13
WC10-0429	11	33	3	7	8	10	10	9	1	15	15	15	13
WC10-0430	12	67	17	7	8	11	10	9	12	15	2	14	13
WC10-0431	12	61	2	7	8	11	10	9	2	2	15	16	13
WC10-0432	37	83	31	9	8	2	11	10	12	14	16	15	14
WC10-0433	12	64	2	7	9	11	10	9	12	14	15	16	13
WC10-0433-R	11	52	1	7	8	13	10	9	12	15	15	15	13
WC10-0434	13	74	3	7	9	11	10	9	12	15	2	15	14
WC10-0435	13	64	1	8	8	12	10	9	12	14	15	47	13
WC10-0436	13	88	17	7	8	10	10	9	12	16	15	15	13
WC10-0437	13	84	2	8	9	12	11	9	12	15	15	16	14
WC10-0438	12	69	3	8	8	2	10	9	12	3	16	16	12
WC10-0439	10	39	2	6	8	2	10	8	11	14	15	15	13
WC10-0440	10	48	2	7	8	10	10	9	12	14	15	16	12
WC10-0441	11	55	3	6	8	2	1	9	3	14	2	15	14
WC10-0442	10	49	1	7	8	10	2	8	12	14	15	14	12
WC10-0443	12	65	3	7	9	14	10	9	2	15	14	15	14
WC10-0444	11	62	2	7	8	10	10	9	12	2	15	16	13
WC10-0445	14	125	11	8	8	11	11	8	10	3	14	16	13
WC10-0446	12	68	3	7	9	10	10	9	2	14	2	17	13
WC10-0447	12	78	4	7	8	12	10	9	2	14	15	16	13
WC10-0448	32	80	35	8	8	11	10	9	12	15	16	15	13
WC10-0448-R	28	59	33	8	8	12	10	9	12	15	16	15	13

	144 - HBI	145 - HBA	146 - HPH	147 - HBI	148 - HPH	149 - HBI	150 - HPH	151 - HBI	152 - HPH	153 - HPH	154 - HPH	155 - HPH	156 - HBI
WC10-0449	13	70	16	8	8	12	1	9	3	14	15	16	13
WC10-0450	12	98	2	7	8	11	10	9	3	14	15	16	13
WC10-0450A	12	97	2	7	8	2	1	9	1	14	15	16	13
WC10-0451	11	47	16	7	7	10	10	9	12	14	14	16	13
WC10-0452	10	35	16	7	8	11	10	8	2	14	15	15	13
WC10-0453	9	33	15	6	8	10	1	8	11	15	15	14	12
WC10-0454	11	36	2	7	8	10	10	8	11	14	14	15	12
WC10-0455	28	40	32	8	8	2	10	9	3	16	3	46	13
WC10-0456	31	62	35	8	9	12	11	9	13	16	15	16	13
WC10-0457	9	32	3	6	8	10	10	9	11	13	15	15	13
WC10-0458	10	37	3	6	7	1	9	8	11	14	15	16	12
WC10-0459	10	55	2	7	8	10	10	9	12	14	15	16	13
WC10-0460	32	66	28	7	8	11	2	9	12	16	2	16	13
WC10-0461	28	33	32	7	8	10	11	9	1	15	15	15	12
WC10-0462	28	41	34	7	8	10	10	9	12	2	3	15	12
WC10-0462-R	11	47	16	7	8	14	1	8	12	14	15	15	12
WC10-0463	29	47	39	7	8	11	9	8	3	13	14	14	12
WC10-0464	12	50	4	7	8	10	10	8	2	14	15	14	12
WC10-0465	30	44	33	7	8	10	10	9	2	15	15	15	14
WC10-0466	11	37	1	7	8	1	10	9	2	13	2	15	13
WC10-0467	27	25	31	7	8	10	1	8	12	15	15	16	13
WC10-0468	2	47	4	7	8	2	1	9	12	14	3	15	13
WC10-0469	12	52	9	7	8	10	9	8	1	15	14	15	12
WC10-0470	34	49	34	8	8	12	10	9	12	14	16	45	12
WC10-0471	28	87	32	7	8	11	10	9	12	14	15	15	13
WC10-0472	31	49	32	7	8	10	10	9	1	16	2	15	13
WC10-0473	33	66	31	8	9	11	10	9	2	15	3	16	13
WC10-0474	28	84	33	7	8	11	10	9	13	15	3	16	14
WC10-0475	12	65	4	7	9	11	10	9	12	15	16	15	13
WC10-0476	13	61	3	7	8	12	11	10	2	14	15	17	14
WC10-0477	12	65	3	7	8	11	10	9	12	16	16	16	12
WC10-0477-R	13	118	9	8	8	14	10	9	12	16	3	45	14
WC10-0478	34	77	33	8	9	11	11	9	2	14	3	17	14
WC10-0479	11	43	17	7	8	10	10	9	3	15	16	15	13
WC10-0480	11	43	3	7	8	11	10	9	12	15	16	15	13
WC10-0481	11	41	2	7	8	2	10	8	2	16	16	15	14
WC10-0482	11	38	4	7	9	2	11	9	12	15	15	16	13
WC10-0483	10	44	2	7	8	10	10	9	2	15	3	16	12
WC10-0484	10	37	4	7	8	10	1	8	12	15	15	16	12
WC10-0485	12	67	17	7	8	10	10	9	2	15	16	46	13
WC10-0486	13	77	3	8	9	2	11	9	12	15	15	16	13
WC10-0487	12	67	17	7	8	10	1	9	2	15	2	15	12
WC10-0488	12	70	4	7	8	11	10	9	2	14	15	16	13
WC10-0489	10	55	2	7	8	10	2	9	12	14	15	15	12
WC10-0490	11	53	2	7	7	2	9	9	1	7	15	15	14
WC10-0491	30	47	34	7	8	11	10	9	12	14	3	16	14
WC10-0492	11	48	5	7	8	11	2	9	13	15	16	16	13
WC10-0492-R	11	68	3	7	8	10	10	9	2	15	15	46	13
WC10-0493	12	55	2	7	8	11	9	8	12	16	15	15	13
WC10-0494	9	41	2	6	8	10	9	8	12	2	2	15	12
WC10-0495	13	103	2	8	7	11	11	9	3	14	14	15	13
WC10-0496	11	60	8	7	8	10	9	9	11	2	15	14	12
WC10-0497	11	41	16	7	8	10	10	9	11	14	15	16	13
WC10-0498	11	65	3	6	8	10	9	9	11	14	14	15	13

	144 - HBI	145 - HBA	146 - HPH	147 - HBI	148 - HPH	149 - HBI	150 - HPH	151 - HBI	152 - HPH	153 - HPH	154 - HPH	155 - HPH	156 - HBI	
WC10-0499	10	53	15	6	8	2	1	9	2	14	15	14	12	
WC10-0500	11	57	4	6	8	10	10	9	1	14	15	15	12	
WC10-0500A	11	58	3	7	8	10	1	8	12	15	15	15	13	
WC10-0501	10	71	2	6	8	10	9	8	12	14	3	15	12	
WC10-0502	12	39	2	7	8	11	2	9	12	14	15	14	13	
WC10-0503	12	70	2	7	9	2	9	9	12	14	15	15	14	
WC10-0504	14	95	2	7	8	12	2	9	11	13	3	16	13	
WC10-0505	12	79	3	7	8	10	9	9	2	14	15	14	13	
WC10-0506	10	46	2	6	7	10	9	8	2	14	15	15	12	
WC10-0506-R	10	55	1	8	7	10	1	9	1	13	15	15	13	
WC10-0507	10	50	2	6	8	10	2	8	2	14	3	15	12	
WC10-0508	10	61	17	7	8	10	10	9	12	16	15	14	13	
WC10-0509	12	89	4	7	8	11	2	9	2	14	3	15	12	
WC10-0510	11	63	2	7	7	10	9	9	12	14	14	14	12	
WC10-0511	11	78	3	7	7	10	10	9	11	14	15	15	13	
WC10-0512	12	78	15	7	7	10	9	9	2	13	14	14	12	
WC10-0513	10	41	15	6	8	10	2	8	11	14	1	16	13	
WC10-0514	11	60	3	7	7	11	9	8	12	13	14	15	11	
WC10-0515	10	52	3	6	7	10	9	8	11	13	14	15	12	
WC10-0516	11	62	15	7	8	11	9	8	11	13	14	14	13	
WC10-0517	12	66	3	7	8	11	9	9	2	13	15	15	13	
WC10-0518	12	65	4	7	8	10	10	9	11	15	14	15	12	
WC10-0519	10	30	3	7	7	2	9	8	11	14	15	14	12	
WC10-0520	10	64	2	6	7	1	9	8	12	2	15	15	12	
WC10-0521	11	42	2	7	8	11	10	9	12	14	16	15	13	
WC10-0521-R	12	65	3	7	7	2	9	8	11	14	14	15	13	
WC10-0522	10	58	15	7	8	2	2	8	2	13	15	15	13	
WC10-0523	10	61	1	6	8	1	9	8	11	2	15	15	13	
WC10-0524	13	117	9	8	8	11	10	9	12	15	2	15	13	
WC10-0525	10	39	1	6	8	10	10	8	11	14	15	15	12	
WC10-0525A	10	30	3	7	8	1	9	9	11	14	14	15	13	
WC10-0526	10	34	4	6	8	10	10	8	1	14	15	15	13	
WC10-0527	10	43	3	6	8	9	1	8	2	15	3	15	13	
WC10-0528	10	34	15	7	7	10	10	8	11	14	2	16	12	
WC10-0529	10	41	2	6	8	9	9	8	1	2	14	15	12	
WC10-0530	10	71	3	6	7	10	9	8	11	14	14	15	13	
WC10-0531	10	96	1	7	8	2	1	8	11	14	15	15	12	
WC10-0532	10	65	2	6	8	10	9	9	11	2	14	15	12	
WC10-0533	10	70	3	7	8	10	10	9	11	3	14	15	14	12
WC10-0534	10	40	3	6	8	9	1	8	1	14	14	14	12	
WC10-0534-R	9	41	15	6	8	9	9	8	11	13	3	15	12	
WC10-0535	11	83	2	7	8	1	10	8	12	2	14	3	12	
WC10-0536	9	61	16	6	8	9	9	8	11	14	2	14	12	
WC10-0537	10	71	3	6	8	10	10	8	11	14	15	15	12	
WC10-0538	9	56	15	6	8	9	9	8	2	14	3	14	13	
WC10-0539	10	43	3	6	7	10	10	8	11	13	14	15	13	
WC10-0540	11	64	2	6	8	10	10	8	11	14	15	16	13	
WC10-0541	10	111	1	6	8	10	1	8	2	14	2	14	13	
WC10-0542	10	68	1	6	8	9	9	8	12	2	15	15	13	
WC10-0543	10	70	2	7	7	10	10	9	11	14	15	15	13	
WC10-0544	13	102	2	7	8	10	1	9	11	14	14	16	14	
WC10-0545	11	65	3	7	8	10	9	8	12	15	14	15	12	
WC10-0546	11	40	2	6	7	10	10	8	11	2	14	15	12	
WC10-0547	11	36	15	6	8	10	10	8	11	14	14	15	13	

	144 - HBI	145 - HBA	146 - HPH	147 - HBI	148 - HPH	149 - HBI	150 - HPH	151 - HBI	152 - HPH	153 - HPH	154 - HPH	155 - HPH	156 - HBI
WC10-0548	9	37	1	6	8	2	9	8	11	14	2	16	12
WC10-0549	11	37	3	7	7	2	10	8	2	14	15	16	12
WC10-0549-R	10	37	15	6	8	9	10	9	11	13	14	15	13
WC10-0550	13	105	16	8	8	2	10	9	3	15	15	15	13
WC10-0550A	13	128	8	8	8	2	10	10	12	16	15	15	12
WC10-0551	11	38	1	7	8	10	10	9	2	14	15	16	13
WC10-0552	10	37	17	7	7	11	10	8	2	14	15	15	13
WC10-0553	12	42	16	7	7	14	10	8	2	15	15	45	13
WC10-0554	10	36	2	6	8	9	9	8	11	15	3	14	12
WC10-0555	10	38	3	8	8	9	9	8	11	14	14	15	12
WC10-0556	10	66	2	6	8	10	9	8	1	2	2	3	13
WC10-0557	9	41	4	6	8	9	9	8	2	2	15	15	12
WC10-0558	10	56	15	6	8	9	10	8	11	13	3	15	12
WC10-0559	10	46	2	7	7	9	9	9	12	14	15	15	13
WC10-0560	10	40	1	6	8	2	2	8	2	14	14	15	13
WC10-0561	10	67	2	7	8	2	10	9	12	15	16	44	13
WC10-0562	11	66	9	6	7	11	9	9	11	14	14	15	13
WC10-0563	10	42	1	6	8	10	10	8	12	3	15	3	11
WC10-0563-R	9	20	3	6	8	9	9	8	2	13	15	16	13
WC10-0564	9	40	9	6	7	10	9	9	2	14	15	16	13
WC10-0565	11	58	2	6	8	10	1	8	12	14	15	16	13
WC10-0566	9	27	4	6	7	10	1	8	11	13	14	15	13
WC10-0567	11	74	2	7	7	11	10	8	3	14	15	15	13
WC10-0568	10	46	16	6	8	10	9	8	3	14	15	46	13
WC10-0569	11	51	16	6	8	10	9	8	2	15	14	16	12
WC10-0570	10	60	3	7	8	10	10	9	12	15	15	15	12
WC10-0571	11	71	3	6	8	2	10	8	11	13	14	15	13
WC10-0572	10	56	2	6	7	10	10	9	2	14	14	15	13
WC10-0573	9	34	15	6	8	1	9	8	11	15	14	14	12
WC10-0574	9	29	1	6	8	10	9	8	11	14	15	15	13
WC10-0575	11	55	16	6	8	10	9	8	12	14	15	15	12
WC10-0576	10	36	2	7	8	9	9	8	11	15	14	43	12
WC10-0577	10	29	15	6	8	9	9	8	2	14	15	14	12
WC10-0578	9	35	16	6	8	9	10	9	2	14	15	15	12
WC10-0578-R	9	32	3	6	8	1	10	9	2	14	3	15	12
WC10-0579	10	38	3	6	8	10	9	8	12	15	2	15	13
WC10-0580	11	68	2	7	7	10	9	9	11	14	14	15	13
WC10-0581	11	85	2	7	8	2	10	9	11	13	15	15	13
WC10-0582	11	57	15	7	8	10	2	9	11	13	2	15	12
WC10-0583	10	62	16	6	8	2	10	8	11	2	3	45	12
WC10-0584	11	51	2	6	8	2	1	8	11	14	15	15	13
WC10-0585	10	31	14	8	8	9	9	9	11	14	14	15	12
WC10-0586	11	71	3	7	8	10	10	8	12	2	15	15	13
WC10-0587	11	56	2	6	8	10	9	8	2	14	15	14	12
WC10-0588	11	70	1	6	8	10	1	9	12	2	15	15	13
WC10-0589	11	78	10	7	8	10	9	9	2	14	15	15	13
WC10-0590	10	50	2	7	8	10	10	9	12	14	15	16	12
WC10-0591	10	48	4	7	8	2	10	8	12	3	2	45	1
WC10-0592	11	58	2	7	8	10	9	8	2	14	14	14	13
WC10-0593	10	32	3	6	8	9	9	8	1	15	14	15	13
WC10-0593-R	10	30	1	6	7	10	9	8	2	15	15	15	13
WC10-0594	10	50	3	6	7	10	2	8	11	14	2	14	12
WC10-0595	12	65	2	7	8	11	9	8	1	15	15	15	13
WC10-0596	9	36	15	6	7	1	9	8	11	14	14	14	12

	144 - HBI	145 - HBA	146 - HPH	147 - HBI	148 - HPH	149 - HBI	150 - HPH	151 - HBI	152 - HPH	153 - HPH	154 - HPH	155 - HPH	156 - HBI
WC10-0597	11	56	3	7	7	11	2	8	12	14	15	15	13
WC10-0598	12	88	2	7	7	10	9	9	11	15	15	16	14
WC10-0599	10	54	15	6	8	10	10	8	2	14	14	14	-1
WC10-0600	11	46	4	6	7	10	10	8	2	14	14	15	13
WC10-0600A	10	55	15	6	7	10	9	8	11	14	14	15	11
WC10-0601	12	96	17	7	1	13	9	9	2	15	15	16	13
WC10-0602	11	71	2	7	8	10	10	9	2	14	15	14	13
WC10-0603	12	81	2	7	8	1	9	9	12	15	15	15	12
WC10-0604	11	49	15	7	7	10	9	8	12	14	14	15	13
WC10-0605	12	89	16	7	7	10	9	9	12	14	14	16	13
WC10-0606	11	55	16	7	8	11	10	9	12	14	15	15	13
WC10-0607	13	100	10	7	7	11	2	9	12	15	14	15	13
WC10-0607-R	12	90	2	7	8	11	1	9	12	14	15	14	13
WC10-0608	12	83	3	8	8	11	9	10	2	14	15	15	14
WC10-0609	10	53	16	6	8	1	9	9	11	14	15	15	13
WC10-0610	12	68	2	7	7	14	10	8	12	15	15	16	13
WC10-0611	10	30	15	6	8	2	10	8	2	13	14	14	12
WC10-0612	11	58	3	6	8	10	9	8	2	13	2	15	12
WC10-0613	12	53	3	7	8	11	1	9	2	14	2	14	13
WC10-0614	12	93	17	7	8	10	1	9	11	15	15	16	13
WC10-0615	11	68	16	7	8	10	9	9	11	2	15	15	12
WC10-0616	12	61	3	7	7	10	9	9	11	15	15	15	12
WC10-0617	9	53	1	6	7	10	10	9	2	15	2	15	13
WC10-0618	10	53	4	6	7	10	9	8	12	15	14	15	13
WC10-0619	12	61	3	7	7	10	9	8	12	14	15	16	12
WC10-0620	10	50	1	6	8	10	2	8	2	14	14	15	13
WC10-0621	10	61	1	7	8	9	9	9	11	14	3	14	12
WC10-0622	10	43	15	6	8	10	9	9	12	2	15	15	13
WC10-0623	12	66	3	6	8	11	2	9	12	15	15	16	13
WC10-0623-R	11	92	3	7	8	10	1	9	12	15	15	15	-1
WC10-0624	14	166	18	8	8	2	11	10	12	14	2	15	13
WC10-0625	10	50	9	7	8	14	10	9	12	15	15	15	13
WC10-0625A	12	46	2	7	8	11	10	9	12	15	16	15	12
WC10-0626	12	70	2	7	8	11	10	9	12	15	16	15	13
WC10-0627	14	110	2	8	8	11	10	10	1	16	15	16	13
WC10-0628	13	74	1	7	8	11	2	10	12	15	16	17	14
WC10-0629	12	72	2	8	8	11	11	9	2	15	16	15	14
WC10-0630	14	112	18	8	9	2	11	9	13	15	16	17	13
WC10-0631	14	87	2	8	8	12	10	9	12	16	15	16	13
WC10-0632	14	85	5	7	8	14	11	10	12	15	16	16	12
WC10-0633	11	120	2	7	8	11	10	9	12	16	2	15	13
WC10-0634	11	48	3	7	8	11	10	9	2	15	2	15	14
WC10-0635	15	129	4	9	9	2	11	10	12	15	17	17	14
WC10-0636	14	130	3	8	9	12	11	11	2	16	16	17	14
WC10-0637	14	75	4	9	9	12	11	10	13	18	2	17	15
WC10-0637-R	16	127	11	9	9	14	11	11	3	17	3	15	14
WC10-0638	13	44	19	8	9	2	11	10	13	16	16	17	15
WC10-0639	15	133	11	9	9	13	11	11	13	17	3	18	14
WC10-0640	16	127	12	8	9	13	1	10	13	17	16	16	14
WC10-0641	17	87	2	10	10	14	2	11	14	18	17	18	14
WC10-0642	20	175	21	11	10	16	12	12	6	17	18	17	15
WC10-0644	17	172	2	10	10	2	1	11	14	17	18	18	14
WC10-0645	14	66	19	8	9	2	11	10	13	17	3	16	14
WC10-0646	16	143	11	9	9	14	12	11	2	16	17	17	15

	144 - HBI	145 - HBA	146 - HPH	147 - HBI	148 - HPH	149 - HBI	150 - HPH	151 - HBI	152 - HPH	153 - HPH	154 - HPH	155 - HPH	156 - HBI
WC10-0647	14	65	3	9	9	12	11	10	13	3	16	17	14
WC10-0648	14	58	3	8	9	12	11	10	13	16	2	17	14
WC10-0649	14	60	18	8	8	12	11	9	2	16	16	16	14
WC10-0650	18	130	11	9	9	2	12	10	3	17	16	19	14
WC10-0650A	17	158	3	10	9	14	1	11	14	17	18	17	14
WC10-0651	13	39	3	7	9	11	10	10	13	15	16	16	13
WC10-0652	13	94	4	8	9	1	11	10	1	15	3	16	13
WC10-0652-R	13	87	17	8	8	2	11	10	13	16	16	16	14
WC10-0653	14	121	10	8	8	2	2	10	13	15	16	16	14
WC10-0654	15	99	2	9	9	13	11	10	13	16	16	17	14
WC10-0655	14	92	3	8	9	2	10	10	2	16	17	17	14
WC10-0656	15	166	3	8	9	12	11	11	12	16	17	17	14
WC10-0657	13	67	3	7	9	12	11	9	13	15	15	15	13
WC10-0658	14	112	4	8	8	12	10	10	3	16	15	17	14
WC10-0659	12	106	3	7	9	11	11	10	13	15	17	17	14
WC10-0660	13	46	11	8	9	12	11	9	2	15	3	16	13
WC10-0661	11	72	2	8	8	11	9	9	2	15	3	17	13
WC10-0662	16	111	3	8	8	14	10	9	3	16	16	16	14
WC10-0663	13	100	2	8	9	2	11	9	1	15	16	16	13
WC10-0664	13	110	17	8	8	11	10	10	12	15	3	17	13
WC10-0665	11	62	3	6	8	10	9	9	2	14	15	15	13
WC10-0666	11	40	15	7	8	10	1	8	12	14	15	16	13
WC10-0667	11	73	10	7	8	1	2	9	12	2	15	16	13
WC10-0667-R	2	81	3	7	8	10	10	9	12	15	14	15	12
WC10-0668	11	69	16	7	7	10	2	8	12	15	15	15	13
WC10-0669	10	39	2	7	8	10	10	8	2	15	15	15	12
WC10-0670	12	92	18	7	8	11	11	9	6	15	15	15	12
WC10-0671	13	46	18	8	8	11	10	9	2	16	15	16	13
WC10-0672	13	142	2	8	8	12	1	9	2	16	14	15	13
WC10-0673	11	76	10	7	8	1	10	8	12	15	15	15	13
WC10-0674	12	74	19	7	9	11	2	9	14	17	15	15	14
WC10-0675	13	78	18	7	8	14	10	9	14	17	3	16	13
WC10-0675A	11	55	3	7	8	10	10	8	12	15	14	15	12
WC10-0676	12	62	3	7	7	11	10	9	12	14	2	16	12
WC10-0677	11	91	2	7	8	10	9	9	2	15	14	15	13
WC10-0678	13	92	2	8	8	11	1	9	2	14	15	14	13
WC10-0679	11	97	16	7	8	11	10	9	2	15	15	15	13
WC10-0680	10	68	3	6	7	2	9	8	11	14	15	14	12
WC10-0681	11	78	4	7	8	10	10	8	11	14	14	14	14
WC10-0681-R	12	88	2	7	8	14	10	9	12	14	14	14	11
WC10-0682	11	112	15	7	8	10	1	8	11	14	15	14	12
WC10-0683	10	72	3	8	8	9	9	8	11	3	14	15	12
WC10-0684	13	85	16	7	8	11	10	9	11	14	15	15	12
WC10-0685	10	73	3	6	8	9	2	8	11	2	2	14	12
WC10-0686	2	79	16	8	7	12	10	9	11	14	15	15	12
WC10-0687	11	72	2	7	7	10	9	8	2	13	2	15	12
WC10-0688	11	77	3	7	8	10	9	8	11	14	15	15	13
WC10-0689	12	76	2	7	8	14	9	9	12	14	15	15	13
WC10-0690	11	58	16	6	8	11	10	9	2	14	14	14	12
WC10-0691	12	115	18	7	8	11	9	9	12	15	15	14	12
WC10-0692	12	73	2	7	8	10	10	9	2	14	15	16	13
WC10-0693	11	36	2	7	7	10	2	8	2	14	15	15	13
WC10-0694	13	125	2	8	8	11	9	9	1	14	15	15	12
WC10-0695	11	71	2	7	8	2	9	8	11	14	2	15	12

	144 - HBI	145 - HBA	146 - HPH	147 - HBI	148 - HPH	149 - HBI	150 - HPH	151 - HBI	152 - HPH	153 - HPH	154 - HPH	155 - HPH	156 - HBI
WC10-0696	11	72	3	7	8	10	9	8	12	15	16	15	12
WC10-0696-R	10	59	2	6	8	10	9	8	12	2	14	16	13
WC10-0697	11	68	3	7	7	10	9	8	12	14	14	15	13
WC10-0698	11	97	2	7	7	2	2	9	11	13	3	15	12
WC10-0699	11	56	2	7	7	9	9	9	11	13	15	16	12
WC10-0701	11	95	3	6	8	10	10	8	2	14	15	15	13
WC10-0702	11	51	4	7	8	11	10	9	2	14	14	14	13
WC10-0703	12	57	3	7	8	2	9	9	3	14	14	45	12
WC10-0704	11	73	3	7	8	10	9	8	2	15	15	15	12
WC10-0705	13	84	1	8	7	12	10	9	11	14	15	15	13
WC10-0706	15	49	17	8	8	12	10	9	12	15	15	15	12
WC10-0707	10	31	15	6	8	1	10	8	2	13	2	16	12
WC10-0708	10	47	1	6	8	10	9	8	12	14	15	16	12
WC10-0709	10	63	3	6	8	1	9	8	1	14	15	15	13
WC10-0710	12	70	3	8	8	12	10	9	2	14	3	16	13
WC10-0711	32	43	35	9	8	12	9	9	2	14	15	46	13
WC10-0712	14	66	3	8	8	2	10	9	12	15	3	16	12
WC10-0712-R	32	48	30	9	8	1	10	9	12	15	2	14	13
WC10-0713	9	35	2	7	8	10	9	8	1	14	15	15	12
WC10-0714	10	38	3	6	8	10	2	8	11	14	15	15	12
WC10-0715	11	63	16	6	7	9	9	8	2	14	13	15	12
WC10-0716	10	43	16	7	8	1	9	9	3	14	14	14	12
WC10-0717	12	38	4	7	8	11	9	8	1	15	14	14	11
WC10-0718	31	40	33	8	8	14	10	9	2	13	15	46	12
WC10-0719	12	65	2	7	8	11	10	8	11	14	3	15	14
WC10-0720	11	61	3	7	8	10	9	9	11	15	3	15	13
WC10-0721	13	48	2	7	7	2	10	9	12	14	3	15	12
WC10-0722	10	60	2	7	7	2	1	8	11	14	14	14	12
WC10-0723	14	116	2	8	8	11	10	9	12	14	15	15	12
WC10-0724	12	70	3	7	8	11	10	9	11	14	15	16	12
WC10-0725	12	54	3	7	8	11	10	8	11	14	14	15	13
WC10-0725A	11	60	3	7	7	14	9	9	3	14	3	45	12
WC10-0726	11	53	2	6	7	10	10	8	12	15	14	14	12
WC10-0726-R	12	51	1	7	7	11	9	9	12	14	14	15	13
WC10-0727	11	44	2	7	8	10	9	9	11	14	14	15	13
WC10-0728	11	67	16	7	8	10	9	9	12	2	15	14	13
WC10-0729	12	58	9	7	8	2	10	9	1	14	15	14	13
WC10-0730	11	62	1	7	8	10	1	8	12	15	15	15	13
WC10-0731	12	119	2	8	8	12	10	9	2	15	15	17	12
WC10-0732	10	50	2	6	8	10	10	9	1	14	14	45	12
WC10-0733	13	103	2	8	8	11	10	9	12	16	14	14	12
WC10-0734	12	108	4	7	8	11	10	9	1	15	15	16	13
WC10-0735	13	87	17	8	8	11	9	9	2	17	15	15	13
WC10-0739	11	52	2	7	8	10	9	9	12	15	15	15	12
WC10-0740	11	84	17	7	8	1	9	9	12	16	15	15	14
WC10-0741	10	45	3	7	8	10	2	8	12	14	2	14	12
WC10-0741-R	11	46	1	6	7	2	9	8	11	14	14	15	12
WC10-0742	11	70	16	7	8	14	2	9	2	14	15	46	12
WC10-0743	10	44	16	6	8	9	9	8	11	2	2	15	12
WC10-0744	12	85	3	7	8	11	10	9	1	14	14	15	13
WC10-0745	10	39	2	6	8	10	2	8	12	13	3	16	12
WC10-0746	9	33	2	6	8	10	9	8	12	14	2	14	12
WC10-0747	9	33	2	6	8	1	9	8	11	2	15	16	13
WC10-0748	37	74	29	9	8	12	10	10	2	16	15	16	12

	144 - HBI	145 - HBA	146 - HPH	147 - HBI	148 - HPH	149 - HBI	150 - HPH	151 - HBI	152 - HPH	153 - HPH	154 - HPH	155 - HPH	156 - HBI
WC10-0749	12	58	3	7	8	11	2	9	12	15	15	15	12
WC10-0750	14	58	18	8	9	12	2	9	13	17	2	15	13
WC10-0750A	13	59	17	8	8	2	10	12	12	15	15	16	14
WC10-0751	12	59	4	7	9	11	10	14	12	15	16	16	14
WC10-0752	11	46	2	7	8	10	10	12	12	14	3	15	13
WC10-0753	11	40	2	8	8	1	10	10	2	15	15	15	12
WC10-0754	10	41	3	6	7	1	9	8	2	15	14	14	13
WC10-0755	10	62	2	7	8	10	1	9	2	15	15	45	13
WC10-0755-R	10	67	2	7	8	1	9	9	2	15	3	14	13
WC10-0756	11	53	3	7	7	2	9	8	2	14	14	14	12
WC10-0757	9	48	15	6	8	10	2	8	11	13	15	15	12
WC10-0758	10	40	3	6	8	10	9	8	12	14	14	14	11
WC10-0759	10	50	4	6	7	10	9	8	1	13	14	14	13
WC10-0760	10	35	2	6	8	9	9	8	11	14	14	15	12
WC10-0761	10	70	4	7	8	10	9	8	3	14	3	14	12
WC10-0762	10	100	2	6	7	10	10	8	2	13	15	44	12
WC10-0763	10	38	15	6	8	10	1	8	1	14	3	15	12
WC10-0764	11	85	15	7	8	10	9	8	2	2	2	15	12
WC10-0765	10	73	2	7	8	10	10	8	12	15	14	15	13
WC10-0766	11	55	3	7	7	10	9	8	12	14	14	15	12
WC10-0767	11	62	3	6	8	10	9	9	11	14	2	14	12
WC10-0768	10	47	1	6	8	10	9	8	3	14	15	14	12
WC10-0769	10	59	2	7	7	10	9	8	1	14	14	15	12
WC10-0770	11	65	2	6	7	10	9	8	11	14	14	44	13
WC10-0770-R	11	72	2	7	8	1	10	8	2	14	15	15	13
WC10-0771	11	70	1	6	8	9	9	9	12	15	14	15	12
WC10-0772	10	59	3	7	8	10	10	8	12	15	15	15	13
WC10-0773	11	54	3	6	7	10	9	8	12	15	14	14	12
WC10-0774	12	99	2	7	8	11	10	8	12	15	14	15	13
WC10-0775	10	34	2	6	8	10	9	9	12	15	2	15	13
WC10-0775A	10	37	15	6	8	10	10	8	11	14	15	15	13
WC10-0776	13	74	3	8	9	14	10	9	12	15	16	46	13
WC10-0777	12	56	3	7	9	11	2	9	12	16	17	16	14
WC10-0778	13	62	2	8	9	11	1	10	12	16	16	16	13
WC10-0779	11	60	3	8	8	11	10	9	13	16	16	17	14
WC10-0780	32	39	35	9	9	12	11	9	13	17	16	16	14
WC10-0781	32	53	37	9	8	2	11	9	14	17	2	16	14
WC10-0782	31	46	29	9	9	1	11	10	13	16	15	17	13
WC10-0783	37	63	38	9	9	13	11	10	2	16	16	17	15
WC10-0784	35	54	34	11	9	13	11	10	13	16	17	48	14
WC10-0784-R	39	61	28	10	9	13	2	10	13	15	17	19	14
WC10-0785	13	88	2	8	9	12	1	10	13	16	3	17	14
WC10-0786	15	67	10	9	9	13	10	9	2	16	15	16	13
WC10-0787	12	59	17	8	8	12	10	10	12	16	16	16	13
WC10-0788	15	93	3	9	9	12	11	10	13	16	16	17	15
WC10-0789	34	123	38	10	9	12	12	10	14	17	2	18	15
WC10-0790	13	85	17	8	9	11	10	9	2	15	16	17	14
WC10-0791	11	46	3	7	8	10	10	9	2	16	15	46	13
WC10-0792	13	90	3	8	8	12	10	10	2	16	2	15	13
WC10-0793	15	93	2	8	9	12	11	10	13	17	3	17	14
WC10-0794	13	67	4	8	9	12	2	10	2	16	3	17	14
WC10-0795	15	76	2	8	9	13	11	10	2	17	16	16	14
WC10-0796	21	83	2	11	11	16	2	11	14	17	18	18	14
WC10-0797	12	52	3	8	8	11	10	10	13	16	3	16	13

	144 - HBI	145 - HBA	146 - HPH	147 - HBI	148 - HPH	149 - HBI	150 - HPH	151 - HBI	152 - HPH	153 - HPH	154 - HPH	155 - HPH	156 - HBI
WC10-0798	12	56	4	7	8	11	10	9	1	15	2	16	14
WC10-0799	11	48	3	8	8	11	10	9	2	16	16	17	13
WC10-0799-R	11	46	3	7	9	11	10	9	2	16	16	16	13
WC10-0800	12	46	2	8	9	11	10	9	13	17	3	17	13
WC10-0800A	12	48	17	7	8	11	2	9	12	16	16	15	13
WC10-0801	14	92	4	8	9	13	2	11	14	18	17	16	14
WC10-0802	14	124	18	8	9	13	11	10	12	16	17	16	14
WC10-0803	12	61	16	7	8	14	10	9	2	16	16	16	14
WC10-0804	16	162	2	9	9	14	11	11	14	17	3	17	15
WC10-0805	15	108	19	9	9	12	11	10	13	17	17	16	15
WC10-0806	18	116	2	9	9	13	11	11	14	17	16	17	14
WC10-0807	15	126	2	8	10	12	11	10	3	16	17	17	14
WC10-0808	15	110	19	8	9	12	11	10	2	17	17	17	15
WC10-0809	22	150	10	11	9	15	2	12	14	17	3	16	13
WC10-0810	22	83	4	12	9	16	11	11	13	17	17	17	15
WC10-0811	15	99	18	9	9	13	10	11	13	3	17	16	14
WC10-0812	12	66	17	7	8	12	11	10	2	15	16	17	14
WC10-0813	16	88	18	9	9	3	2	11	13	16	16	16	13
WC10-0813-R	15	77	2	9	9	2	11	10	13	16	17	15	14
WC10-0814	17	113	18	9	9	2	2	11	12	15	17	16	15
WC10-0815	13	63	17	7	8	1	2	9	12	2	15	16	14
WC10-0816	13	86	18	8	1	12	2	10	13	16	16	16	14
WC10-0817	16	142	19	9	9	13	10	10	13	16	15	17	13
WC10-0818	14	126	2	8	9	12	11	10	2	15	16	16	14
WC10-0819	14	91	2	8	8	12	2	9	13	16	16	16	13
WC10-0820	14	99	2	8	8	13	1	10	12	15	2	17	13
WC10-0821	12	86	4	8	8	11	10	10	1	15	15	16	13
WC10-0822	11	45	4	7	8	11	10	9	12	14	15	15	13
WC10-0823	12	52	4	7	8	11	10	9	3	14	16	16	13
WC10-0824	13	116	18	7	9	11	10	10	12	16	15	16	13
WC10-0825	12	70	16	7	8	11	10	9	3	14	14	15	13
WC10-0825A	11	78	3	7	8	14	2	9	12	15	15	14	12
WC10-0826	10	63	2	7	8	10	10	8	11	14	15	16	13
WC10-0827	12	79	17	7	8	11	10	9	2	14	15	16	13
WC10-0827-R	2	98	3	7	8	10	1	1	1	15	14	16	13
WC10-0828	11	82	3	7	8	10	10	9	12	13	15	15	13
WC10-0829	12	83	3	7	8	10	1	9	12	14	15	16	13
WC10-0830	12	67	1	7	8	10	1	9	11	14	2	15	12
WC10-0831	11	48	3	6	8	10	9	8	2	14	14	16	12
WC10-0832	12	74	2	7	8	2	9	9	11	14	15	14	12
WC10-0833	13	64	2	7	8	2	2	9	11	14	3	15	12
WC10-0834	14	81	17	8	7	12	9	9	11	14	15	14	12
WC10-0835	14	72	2	8	7	11	9	9	12	14	15	15	13
WC10-0836	13	90	2	7	7	2	1	9	11	14	15	15	12
WC10-0837	10	31	3	6	7	9	9	8	2	13	14	14	12
WC10-0838	9	28	2	6	8	9	9	8	2	13	14	14	11
WC10-0839	10	74	3	6	7	9	1	8	11	2	2	14	11
WC10-0840	13	88	16	7	8	2	9	9	11	13	14	14	12
WC10-0841	10	75	2	6	7	2	9	8	2	13	14	14	12
WC10-0842	9	38	1	7	7	9	9	8	11	14	14	14	12
WC10-0842-R	9	47	4	6	7	9	9	8	1	13	14	14	11
WC10-0843	10	46	15	6	7	1	9	8	11	13	14	14	13
WC10-0844	10	30	15	6	8	10	1	8	2	13	14	14	11
WC10-0845	2	33	15	7	7	2	9	8	11	13	14	14	12

	144 - HBI	145 - HBA	146 - HPH	147 - HBI	148 - HPH	149 - HBI	150 - HPH	151 - HBI	152 - HPH	153 - HPH	154 - HPH	155 - HPH	156 - HBI
WC10-0846	10	24	1	6	7	10	9	8	10	12	14	3	12
WC10-0847	10	48	3	6	7	9	9	8	11	14	15	14	12
WC10-0848	12	70	2	7	7	10	10	9	2	13	14	14	13
WC10-0849	11	55	1	6	7	9	1	8	2	13	2	15	12
WC10-0850	11	51	3	6	7	10	9	8	11	14	14	14	11
WC10-0850A	12	67	10	7	8	13	9	9	12	14	15	14	12
WC10-0851	12	72	2	7	8	11	1	8	2	15	15	15	13
WC10-0852	10	40	2	6	7	2	9	8	2	14	2	3	11
WC10-0853	9	31	2	6	7	9	8	8	11	13	14	14	12
WC10-0854	11	55	1	7	8	10	9	8	11	14	14	16	13
WC10-0855	10	53	15	6	8	2	9	8	11	14	14	14	12
WC10-0856	9	29	2	6	7	9	9	8	2	14	2	14	12
WC10-0856-R	9	30	15	6	7	9	9	8	12	14	14	15	12
WC10-0857	9	29	3	6	6	10	9	8	11	13	13	14	11
WC10-0858	13	77	16	8	8	11	1	9	11	15	3	15	13
WC10-0859	11	47	15	6	7	10	9	8	11	14	14	14	11
WC10-0860	14	98	3	8	9	11	10	9	2	15	14	15	12
WC10-0861	13	54	4	7	8	11	9	9	12	14	14	15	1
WC10-0862	11	63	16	7	8	10	9	8	11	15	14	15	12
WC10-0863	10	32	4	7	8	10	2	9	11	14	14	15	12
WC10-0864	10	38	1	7	8	9	9	8	1	14	14	14	12
WC10-0865	10	35	15	6	8	1	1	8	12	14	14	14	12
WC10-0866	16	88	3	9	8	12	10	10	2	15	15	15	13
WC10-0867	11	65	2	7	8	10	9	8	11	14	15	15	13
WC10-0868	12	87	3	7	8	11	10	9	12	14	15	15	12
WC10-0869	12	48	4	7	8	10	9	9	12	16	15	16	13
WC10-0870	11	51	2	7	8	9	9	8	12	2	14	15	13
WC10-0871	12	54	2	7	7	2	1	8	2	14	2	15	12
WC10-0871-R	11	56	15	6	7	10	9	8	12	14	14	13	11
WC10-0872	11	55	4	6	7	1	10	8	11	13	3	13	12
WC10-0873	9	36	2	6	7	2	9	8	1	13	2	15	12
WC10-0874	10	48	3	7	8	2	9	8	11	15	15	14	12
WC10-0875	10	49	1	6	7	10	9	8	11	13	14	14	11
WC10-0875A	2	49	1	7	8	10	10	8	11	14	2	15	13
WC10-0876	13	53	17	8	8	11	11	9	12	14	15	15	13
WC10-0877	12	78	3	7	8	11	10	8	2	13	15	14	13
WC10-0878	10	41	2	7	7	10	9	8	12	14	13	14	13
WC10-0879	11	61	15	7	8	10	2	8	2	14	14	15	12
WC10-0880	11	43	16	6	8	2	10	8	11	13	14	16	12
WC10-0881	9	27	15	6	8	10	10	9	2	14	15	15	13
WC10-0882	9	27	2	6	7	9	9	8	11	14	3	13	12
WC10-0883	11	58	2	7	8	2	10	8	2	13	15	15	13
WC10-0884	12	92	15	7	8	10	1	9	12	15	14	15	14
WC10-0885	10	58	1	6	8	10	10	8	11	14	14	15	12
WC10-0885-R	11	77	2	7	8	9	9	8	2	15	15	15	12
WC10-0886	11	64	2	7	7	10	1	8	2	14	14	15	13
WC10-0887	11	61	14	6	7	10	9	8	2	2	14	14	11
WC10-0888	13	103	1	8	7	12	10	9	11	14	3	15	13
WC10-0889	12	77	3	7	7	11	9	8	1	15	14	15	12
WC10-0890	11	61	3	7	7	10	2	8	11	13	15	14	12
WC10-0891	11	48	1	7	7	10	9	8	2	14	3	15	12
WC10-0892	11	42	3	7	8	1	10	8	1	14	15	14	12
WC10-0893	11	59	16	7	8	11	9	9	11	14	14	14	12
WC10-0894	11	38	2	7	8	11	2	9	2	14	2	14	12

	144 - HBI	145 - HBA	146 - HPH	147 - HBI	148 - HPH	149 - HBI	150 - HPH	151 - HBI	152 - HPH	153 - HPH	154 - HPH	155 - HPH	156 - HBI
WC10-0895	12	120	3	8	8	11	10	9	2	14	14	16	13
WC10-0896	10	50	1	7	7	11	10	9	3	14	14	14	12
WC10-0897	10	31	15	7	8	10	2	8	11	13	14	14	12
WC10-0898	11	31	15	7	8	10	9	9	2	14	14	15	13
WC10-0899	10	25	1	6	7	9	1	8	11	15	15	14	13
WC10-0900	10	31	3	7	8	10	1	8	1	13	3	14	12
WC10-0900-R	2	31	4	6	7	9	9	9	3	14	14	14	12
WC10-0900A	12	36	3	7	8	11	10	8	11	14	2	45	12
WC10-0901	9	44	14	6	8	2	10	9	12	14	14	15	12
WC10-0902	11	73	15	7	7	1	1	8	2	15	15	14	12
WC10-0903	14	73	3	8	7	12	9	8	12	14	15	15	13
WC10-0904	10	76	2	6	7	2	2	1	2	13	2	13	12
WC10-0905	10	53	2	7	7	10	9	8	11	14	14	14	12
WC10-0906	11	67	15	7	7	10	9	8	1	14	15	16	12
WC10-0907	12	72	3	7	8	10	9	9	12	14	14	16	13
WC10-0908	12	79	16	7	8	10	1	9	3	14	3	14	12
WC10-0909	15	65	2	8	8	11	10	9	2	15	15	15	12
WC10-0910	13	133	4	8	8	11	10	9	2	14	15	15	13
WC10-0911	15	94	17	8	8	12	9	8	12	14	2	15	13
WC10-0912	10	28	3	6	7	9	9	8	11	14	14	14	13
WC10-0913	10	34	16	6	7	2	9	8	2	14	14	15	12
WC10-0914	10	33	1	6	8	9	2	8	11	14	3	14	12
WC10-0914-R	10	26	2	6	8	9	9	8	11	14	14	15	12
WC10-0915	10	28	3	6	8	9	9	8	11	14	13	14	12
WC10-0916	9	40	4	6	7	10	9	8	12	14	2	14	12
WC10-0917	13	60	3	8	8	11	10	9	11	14	15	15	13
WC10-0918	14	80	16	7	8	11	2	8	3	14	14	15	13
WC10-0919	10	69	2	7	7	10	10	8	11	2	13	14	12
WC10-0920	10	41	3	6	7	10	10	8	11	2	14	14	12
WC10-0921	10	52	2	6	7	9	1	8	2	13	2	14	12
WC10-0922	10	66	1	6	7	9	9	8	11	13	14	14	12
WC10-0923	10	43	3	6	8	9	9	8	11	13	13	15	12
WC10-0924	10	52	16	7	7	9	9	8	11	2	14	14	12
WC10-0925	10	50	15	6	7	10	1	8	1	13	15	15	13
WC10-0925A	12	83	16	7	7	10	2	8	11	14	15	14	12
WC10-0926	11	62	15	7	8	10	1	8	11	14	14	16	13
WC10-0927	11	66	1	7	8	10	10	8	2	13	14	15	12
WC10-0928	11	72	2	6	7	2	10	1	11	13	14	15	12
WC10-0928-R	11	70	3	6	7	10	2	9	11	13	14	14	13
WC10-0929	14	82	2	8	8	2	10	9	3	16	15	15	13
WC10-0930	15	187	3	8	8	12	10	10	13	16	15	16	14
WC10-0931	13	88	3	8	8	2	9	8	2	14	15	17	12
WC10-0932	11	58	2	8	8	10	10	9	11	15	15	15	12
WC10-0933	11	53	2	7	7	11	10	9	2	14	15	15	13
WC10-0934	11	58	1	6	8	10	9	1	1	13	15	15	13
WC10-0935	12	44	4	7	7	11	9	9	1	15	15	14	13
WC10-0936	10	81	2	7	8	10	10	8	11	2	3	16	13
WC10-0937	13	79	3	7	8	11	10	9	2	15	3	15	13
WC10-0938	11	43	3	7	8	10	10	8	1	14	15	16	12
WC10-0939	11	105	3	7	8	10	10	9	2	15	16	16	12
WC10-0940	11	76	3	7	8	10	1	9	12	15	15	15	13
WC10-0941	13	65	17	7	8	1	9	9	12	15	14	15	12
WC10-0942	13	111	16	7	7	11	10	9	2	15	14	16	14
WC10-0943	15	83	19	9	8	13	10	10	12	15	15	16	14

	144 - HBI	145 - HBA	146 - HPH	147 - HBI	148 - HPH	149 - HBI	150 - HPH	151 - HBI	152 - HPH	153 - HPH	154 - HPH	155 - HPH	156 - HBI
WC10-0943-R	16	80	19	9	8	2	10	10	1	16	2	16	12
WC10-0944	15	78	2	8	8	12	2	9	2	2	15	16	12
WC10-0945	11	53	16	7	8	10	10	9	11	14	15	15	12
WC10-0946	13	62	16	7	8	10	10	9	2	14	15	16	13
WC10-0947	11	35	2	6	8	9	9	8	12	15	15	14	13
WC10-0948	10	45	2	6	7	10	1	8	1	13	15	15	12
WC10-0949	12	48	2	7	8	10	1	8	11	14	15	15	12
WC10-0950	11	42	1	7	8	10	1	9	11	14	15	14	13
WC10-0950A	11	57	2	7	8	11	9	9	12	14	15	16	12
WC10-0951	11	75	2	7	8	10	2	9	11	15	15	14	13
WC10-0952	11	54	16	7	8	10	2	8	11	14	15	15	13
WC10-0953	10	49	15	7	8	10	9	8	11	14	14	14	12
WC10-0954	14	121	16	8	9	11	9	9	12	15	15	14	12
WC10-0955	10	31	15	6	8	10	9	8	11	13	14	15	12
WC10-0956	9	33	14	6	7	9	9	8	2	13	15	14	12
WC10-0957	11	56	3	7	8	10	10	9	12	14	15	15	12
WC10-0957-R	12	64	17	7	8	10	9	8	11	15	15	14	12
WC10-0958	12	61	1	7	8	11	2	1	12	14	14	15	13
WC10-0959	11	67	15	6	7	2	2	9	11	14	14	3	12
WC10-0960	10	59	3	6	8	9	9	8	2	13	13	13	12
WC10-0961	10	42	2	6	7	9	8	8	1	14	2	14	12
WC10-0962	10	58	2	6	7	9	9	8	10	13	14	13	10
WC10-0963	10	45	2	6	7	9	2	8	2	14	3	13	12
WC10-0964	12	82	1	7	8	10	9	8	12	15	14	15	11
WC10-0965	11	69	3	6	7	10	9	8	1	13	13	14	12
WC10-0966	11	38	2	8	7	10	8	8	10	13	13	14	11
WC10-0967	12	57	16	7	8	10	2	8	2	14	14	15	12
WC10-0968	11	54	2	6	8	9	10	8	1	14	15	14	12
WC10-0969	12	106	2	7	8	2	9	9	11	13	14	14	12
WC10-0970	10	60	2	6	7	10	9	1	2	14	13	14	12
WC10-0971	9	32	3	6	7	2	9	8	10	13	14	14	12
WC10-0972	11	76	15	7	8	2	10	8	2	13	2	15	12
WC10-0972-R	12	80	1	7	7	2	2	8	11	2	14	14	11
WC10-0973	11	88	3	6	7	10	9	8	2	14	14	15	12
WC10-0974	9	36	2	6	7	9	10	8	11	13	2	14	12
WC10-0975	11	55	3	7	8	10	1	8	11	14	15	14	12
WC10-0975A	11	69	1	6	8	9	10	8	2	14	14	13	13
WC10-0976	12	69	3	7	8	11	1	9	2	15	14	14	12
WC10-0977	11	50	2	7	8	10	9	8	10	13	14	14	12
WC10-0978	14	66	2	8	8	11	10	8	11	14	15	14	12
WC10-0979	11	67	16	7	7	10	2	8	2	13	13	14	13
WC10-0980	11	52	14	7	7	9	9	8	10	13	13	14	11
WC10-0981	10	44	1	6	7	10	9	8	1	13	14	15	12
WC10-0982	13	81	16	7	8	11	10	8	12	15	15	14	12
WC10-0983	11	51	3	6	8	10	9	9	11	14	14	14	12
WC10-0984	14	88	2	9	9	11	9	9	12	15	14	15	13
WC10-0985	12	38	4	7	7	10	10	8	11	14	14	16	13
WC10-0986	12	105	16	8	8	11	9	9	11	15	14	14	13
WC10-0986-R	12	67	15	7	8	10	9	9	11	14	15	15	12
WC10-1001	11	34	3	7	8	11	9	8	2	13	14	15	12
WC10-1002	9	37	3	6	8	9	9	8	3	14	14	14	12
WC10-1003	14	76	3	9	8	12	10	9	2	15	15	15	12
WC10-1004	13	68	16	8	8	11	10	9	2	14	15	15	12
WC10-1005	10	47	3	6	8	10	9	8	11	13	14	15	12

	144 - HBI	145 - HBA	146 - HPH	147 - HBI	148 - HPH	149 - HBI	150 - HPH	151 - HBI	152 - HPH	153 - HPH	154 - HPH	155 - HPH	156 - HBI
WC10-1006	10	33	2	6	7	10	10	8	12	14	15	16	12
WC10-1007	11	78	1	6	8	1	2	8	11	14	13	14	11
WC10-1008	12	85	1	7	7	11	2	8	2	15	15	15	13
WC10-1009	13	81	3	8	8	2	9	9	11	14	16	15	13
WC10-1010	13	94	17	7	8	11	1	9	12	15	15	14	13
WC10-1011	11	53	4	7	8	10	10	8	12	15	15	14	12
WC10-1012	11	58	16	7	7	2	9	9	11	13	14	15	12
WC10-1013	11	75	2	7	8	2	1	9	1	2	14	15	12
WC10-1014	10	73	4	6	8	11	10	8	11	14	14	14	12
WC10-1015	14	118	11	8	8	2	10	9	11	14	2	16	12
WC10-1015-R	14	69	1	8	8	11	11	9	12	15	15	15	13
WC10-1016	15	105	3	9	8	3	10	8	12	16	2	15	12
WC10-1017	13	93	2	7	8	11	10	9	12	14	14	15	11
WC10-1018	11	45	15	7	7	10	9	8	11	14	14	14	12
WC10-1019	11	41	1	7	7	10	9	8	11	14	15	15	12
WC10-1020	12	112	16	7	8	10	1	9	2	14	15	15	13
WC10-1021	11	122	3	7	7	10	9	9	11	13	14	15	12
WC10-1022	13	72	2	8	7	11	1	9	12	15	15	15	14
WC10-1023	10	40	3	6	8	10	10	8	1	14	3	3	13
WC10-1024	11	38	15	7	7	10	1	8	3	14	14	14	11
WC10-1025	10	46	15	6	7	10	1	9	11	14	14	14	13
WC10-1025A	10	42	2	7	7	1	9	8	11	14	14	15	12
WC10-1026	10	24	15	6	8	9	1	8	2	14	2	15	12
WC10-1027	9	37	2	6	8	9	9	8	2	14	14	14	12
WC10-1028	12	99	17	8	8	2	9	9	2	15	14	15	12
WC10-1029	11	61	2	7	8	10	10	9	2	13	2	15	13
WC10-1029-R	11	92	3	7	7	10	9	8	2	14	2	14	12
WC10-1030	10	46	2	6	8	2	9	8	11	14	14	15	12
WC10-1031	11	77	2	7	8	1	1	9	2	14	2	15	13
WC10-1032	9	64	14	6	8	9	10	8	11	13	2	14	12
WC10-1033	11	50	1	7	7	10	9	8	12	14	2	14	12
WC10-1034	10	63	4	6	7	10	9	8	2	13	14	15	11
WC10-1035	11	55	3	7	8	10	9	8	11	14	15	16	13
WC10-1039	11	98	16	7	8	11	10	9	11	14	2	14	12
WC10-1040	11	68	2	6	7	9	9	8	11	14	15	14	12
WC10-1041	12	125	16	7	7	2	1	8	12	15	2	15	12
WC10-1042	15	55	3	9	8	12	9	9	12	15	16	15	13
WC10-1043	11	46	16	7	8	10	1	9	12	15	14	14	11
WC10-1044	10	35	16	6	8	10	10	8	3	13	2	15	12
WC10-1045	11	46	16	7	8	10	10	8	12	14	15	15	13
WC10-1046	14	54	18	8	9	2	2	9	12	16	2	15	13
WC10-1047	11	31	15	7	8	10	10	8	2	14	2	16	12
WC10-1047-R	11	33	1	7	8	10	9	9	2	13	14	16	13
WC10-1048	11	35	2	6	8	9	9	8	12	14	14	15	12
WC10-1049	10	32	2	7	8	9	2	8	11	14	14	15	12
WC10-1050	11	42	18	7	8	10	10	8	12	14	15	15	12
WC10-1050A	9	29	14	6	7	9	9	8	11	13	14	13	12
WC10-1051	41	95	38	10	10	13	11	10	6	18	16	16	13
WC10-1052	30	54	34	8	8	10	10	8	5	14	2	15	13
WC10-1053	10	49	4	6	8	9	9	8	11	14	15	14	12
WC10-1054	31	54	40	9	9	11	10	9	12	15	15	15	13
WC10-1055	11	40	2	7	8	10	9	8	2	14	15	13	11
WC10-1056	38	68	44	9	9	13	12	10	14	18	16	16	13
WC10-1057	13	69	17	7	8	2	10	8	12	14	3	15	12

-1=Reporting Limit of 1pg/g (ppt=parts per trillion)

	144 - HBI	145 - HBA	146 - HPH	147 - HBI	148 - HPH	149 - HBI	150 - HPH	151 - HBI	152 - HPH	153 - HPH	154 - HPH	155 - HPH	156 - HBI
WC10-1058	35	71	38	9	8	12	2	8	13	16	15	15	12
WC10-1059	30	53	32	8	8	10	9	8	12	14	3	15	12
WC10-1060	14	74	2	7	9	11	2	9	12	15	15	16	12
WC10-1061	31	49	38	8	9	10	10	9	2	14	15	14	13
WC10-1061-R	37	63	33	9	8	11	10	9	12	15	3	14	12
WC10-1062	10	41	3	6	7	9	9	8	2	14	2	14	12
WC10-1063	13	64	3	7	8	10	2	9	11	13	15	15	13
WC10-1064	39	74	41	11	9	13	11	9	12	15	16	45	13
WC10-1065	11	49	16	7	8	10	9	8	1	14	2	3	12
WC10-1066	10	41	2	6	7	9	9	8	1	2	3	14	11
WC10-1067	9	62	1	6	7	9	8	8	2	13	2	14	11
WC10-1068	12	47	16	7	7	10	9	8	11	13	14	13	12
WC10-1069	10	63	15	7	7	9	9	7	11	2	13	13	12
WC10-1070	10	58	14	6	7	8	8	8	10	12	3	13	12
WC10-1071	27	58	35	7	8	10	2	8	2	13	14	14	11
WC10-1072	10	41	2	6	7	9	1	8	1	13	2	13	11
WC10-1073	10	52	15	6	7	1	9	7	11	14	2	13	11
WC10-1074	31	40	30	8	8	2	9	8	2	13	13	13	11
WC10-1075	10	50	16	7	7	2	8	8	10	13	13	13	11
WC10-1075A	11	62	2	6	8	1	9	8	2	13	14	14	11
WC10-1075A-R	11	62	15	7	8	10	1	8	11	13	13	15	12
WC10-1076	2	106	16	7	7	10	1	8	2	13	13	13	12
WC10-1077	36	95	37	9	8	12	10	9	12	14	13	15	12
WC10-1078	14	107	4	8	9	12	10	9	12	15	15	45	13
LMB-QA	10	20	3	6	8	10	9	8	2	14	15	16	13
LMB-QA	10	28	2	6	8	2	10	9	12	14	15	15	13
LMB-QA	9	22	3	6	7	9	9	9	11	2	14	14	12
LMB-QA	9	28	1	6	8	10	10	8	11	14	2	16	13
LMB-QA	9	35	3	6	7	10	9	8	2	14	14	16	12
LMB-QA	9	42	15	6	8	10	10	8	11	2	15	16	13
LMB-QA	10	44	1	6	8	10	2	9	12	14	2	45	13
LMB-QA	9	25	15	6	8	9	9	8	1	14	2	14	13
LMB-QA	9	49	14	6	8	9	9	8	3	13	2	15	13
LMB-QA	9	34	2	6	7	9	1	8	11	13	14	15	12
LMB-QA	10	40	2	6	8	9	9	8	3	14	2	16	13
LMB-QA	9	31	2	6	7	10	9	8	11	14	15	15	12
LMB-QA	10	20	15	6	7	1	9	1	11	14	14	14	13
LMB-QA	9	33	1	6	7	9	9	8	2	13	14	15	12
LMB-QA	8	26	1	6	7	9	9	8	1	2	15	45	13
LMB-QA	9	30	2	6	8	8	9	8	1	14	3	15	12
LMB-QA	9	32	15	6	7	9	9	8	12	15	3	15	12
LMB-QA	8	33	2	6	7	10	9	8	2	14	14	15	12
LMB-QA	9	27	2	6	7	9	9	8	11	13	2	14	13
LMB-QA	10	32	2	6	8	9	10	8	11	14	14	15	13
LMB-QA	9	20	2	5	7	9	10	8	11	2	2	15	12
LMB-QA	10	33	2	6	8	10	10	8	1	13	15	15	12
LMB-QA	9	46	3	7	8	10	2	8	2	3	15	46	13
LMB-QA	10	57	2	6	7	1	9	1	2	2	14	15	12
LMB-QA	9	53	4	6	7	9	9	8	11	14	14	14	13
LMB-QA	9	24	3	6	7	10	9	8	2	14	14	15	13
LMB-QA	10	39	3	6	8	10	10	9	12	14	16	16	13
LMB-QA	10	27	16	7	8	10	10	8	12	3	3	16	12
LMB-QA	9	23	2	6	7	2	9	8	11	13	14	15	12

	144 - HBI	145 - HBA	146 - HPH	147 - HBI	148 - HPH	149 - HBI	150 - HPH	151 - HBI	152 - HPH	153 - HPH	154 - HPH	155 - HPH	156 - HBI
LMB-QA	9	27	1	6	7	9	8	8	11	13	14	14	12
LMB-QA	9	27	15	6	7	2	8	7	2	13	14	14	12
LMB-QA	9	28	3	6	7	9	9	8	2	14	2	14	13
LMB-QA	9	29	2	6	8	2	9	8	2	14	14	14	13
LMB-QA	8	25	2	6	7	9	9	8	2	12	14	14	11
LMB-QA	9	20	3	6	7	1	9	8	2	13	14	14	12
LMB-QA	8	32	3	6	7	8	1	8	2	13	13	15	12

SOIL GAS HYDROCARBONS
(SGH) by GC/MS
WEST COTE LAKE PROJECT SITE

	157-HAR	158-HBA	159-HBA	160-HBI	161-HA	162-HPH
WC10-0001	15	30	19	19	17	18
WC10-0002	14	-1	17	18	-1	17
WC10-0003	14	20	17	17	48	3
WC10-0004	14	-1	16	17	-1	18
WC10-0005	13	-1	17	18	-1	3
WC10-0005-R	13	-1	2	18	-1	18
WC10-0006	14	-1	17	17	-1	3
WC10-0007	13	31	2	16	13	18
WC10-0008	15	-1	17	17	-1	3
WC10-0009	15	10	18	17	5	17
WC10-0010	14	-1	2	19	-1	3
WC10-0011	15	6	18	17	6	17
WC10-0012	15	-1	17	18	-1	17
WC10-0013	15	-1	18	19	-1	3
WC10-0014	14	25	18	19	-1	3
WC10-0015	14	71	18	16	11	3
WC10-0016	14	-1	17	17	-1	17
WC10-0017	15	-1	19	19	-1	18
WC10-0018	14	37	16	18	45	16
WC10-0019	14	-1	17	2	-1	3
WC10-0020	14	-1	3	19	-1	8
WC10-0020-R	15	14	18	18	-1	18
WC10-0021	14	70	17	16	87	18
WC10-0022	14	61	3	3	28	18
WC10-0023	15	-1	17	17	-1	17
WC10-0024	15	-1	18	3	-1	5
WC10-0025	13	47	16	16	23	16
WC10-0025A	14	32	4	18	15	2
WC10-0026	16	-1	3	18	-1	3
WC10-0027	15	14	2	3	7	3
WC10-0028	14	6	3	19	-1	4
WC10-0029	15	-1	18	17	-1	18
WC10-0030	14	-1	18	18	-1	3
WC10-0031	15	-1	19	19	-1	4
WC10-0032	15	19	3	18	25	4
WC10-0033	14	28	17	4	54	17
WC10-0034	13	61	16	2	55	4
WC10-0034-R	13	55	16	17	80	16
WC10-0035	15	8	18	18	7	18
WC10-0036	13	87	16	18	77	3
WC10-0037	15	-1	17	17	-1	4
WC10-0038	14	17	17	19	16	19
WC10-0039	14	15	16	17	11	3
WC10-0040	14	61	18	18	29	3
WC10-0041	14	52	18	3	38	3
WC10-0042	14	10	17	19	-1	19
WC10-0043	14	68	17	4	66	17
WC10-0044	14	70	17	3	11	18
WC10-0045	14	75	17	18	24	3
WC10-0046	15	76	17	17	28	3
WC10-0047	14	63	17	16	75	2
WC10-0048	14	32	18	18	6	17
WC10-0049	15	5	18	18	-1	18
WC10-0049-R	14	-1	17	17	-1	17

SOIL GAS HYDROCARBONS
(SGH) by GC/MS
WEST COTE LAKE PROJECT SITE

	157 - HAR	158 - HBA	159 - HBA	160 - HBJ	161 - HA	162 - HPH
WC10-0050	14	4	16	17	8	17
WC10-0050A	14	45	17	17	8	3
WC10-0051	14	66	17	17	39	3
WC10-0052	14	79	17	3	7	17
WC10-0053	14	24	17	2	52	18
WC10-0054	13	16	15	16	57	16
WC10-0055	13	58	16	2	53	17
WC10-0056	14	-1	-2	18	-1	17
WC10-0057	14	-1	3	17	-1	2
WC10-0058	16	-1	18	3	-1	3
WC10-0059	13	-1	16	16	-1	16
WC10-0060	13	-1	15	17	-1	2
WC10-0061	15	36	18	17	15	17
WC10-0062	13	16	17	17	200	3
WC10-0063	13	55	2	17	69	2
WC10-0063-R	13	54	15	15	10	16
WC10-0064	14	-1	16	17	-1	18
WC10-0065	13	60	16	16	57	3
WC10-0066	13	39	16	16	31	16
WC10-0067	14	58	16	3	71	17
WC10-0068	13	58	17	17	63	17
WC10-0069	13	48	3	17	19	16
WC10-0070	13	-1	2	16	-1	17
WC10-0071	14	52	16	17	37	18
WC10-0072	14	6	2	17	-1	18
WC10-0073	13	15	17	17	26	17
WC10-0074	-1	-1	16	18	-1	16
WC10-0075	13	-1	16	16	-1	16
WC10-0075A	15	-1	19	19	-1	2
WC10-0076	15	-1	19	18	-1	3
WC10-0077	13	43	16	16	17	17
WC10-0077-R	14	35	16	16	9	16
WC10-0078	14	-1	3	17	4	17
WC10-0079	13	42	15	15	47	16
WC10-0080	12	41	16	16	39	16
WC10-0081-5268211	14	21	2	17	42	2
WC10-0081-5268237	14	100	16	17	70	17
WC10-0085	16	7	19	19	5	2
WC10-0086	13	69	3	16	54	17
WC10-0087	13	2	2	17	68	17
WC10-0088	1	14	17	17	-1	18
WC10-0089	14	53	17	17	54	17
WC10-0090	14	62	16	3	15	18
WC10-0091	14	52	3	16	39	17
WC10-0091-R	14	32	15	15	18	17
WC10-0092	14	27	17	16	27	16
WC10-0093	15	-1	4	3	-1	19
WC10-0094	15	-1	19	19	-1	18
WC10-0095	15	-1	18	18	-1	17
WC10-0096	14	-1	17	18	-1	17
WC10-0097	15	-1	17	18	-1	3
WC10-0098	15	13	17	18	-1	18
WC10-0099	14	-1	18	19	-1	17
WC10-0100	14	49	18	18	20	16

SOIL GAS HYDROCARBONS
(SGH) by GC/MS
WEST COTE LAKE PROJECT SITE

	157 - HAR	158 - HBA	159 - HBA	160 - HBJ	161 - HA	162 - HPH
WC10-0100A	13	71	16	16	80	16
WC10-0101	13	52	17	17	63	3
WC10-0102	14	78	17	17	73	17
WC10-0103	14	-1	3	4	-1	3
WC10-0104	15	-1	18	18	-1	18
WC10-0105	15	-1	17	19	-1	17
WC10-0105-R	15	-1	18	18	-1	3
WC10-0106	13	6	18	3	14	16
WC10-0107	14	-1	18	18	-1	17
WC10-0108	14	-1	17	16	-1	16
WC10-0109	14	-1	17	16	-1	18
WC10-0110	14	-1	4	3	-1	3
WC10-0111	14	-1	17	3	-1	17
WC10-0112	14	-1	18	17	-1	3
WC10-0113	13	-1	17	18	-1	16
WC10-0114	15	-1	18	19	-1	19
WC10-0115	15	-1	18	19	-1	3
WC10-0116	15	-1	3	17	-1	16
WC10-0117	15	33	17	17	101	17
WC10-0118	14	73	16	17	8	17
WC10-0119	14	-1	3	18	-1	3
WC10-0120	15	9	18	17	6	17
WC10-0120-R	15	10	17	18	24	17
WC10-0121	17	-1	20	21	-1	4
WC10-0122	14	-1	17	4	-1	18
WC10-0123	15	-1	18	20	-1	18
WC10-0124	16	-1	18	19	-1	19
WC10-0125	16	-1	3	4	-1	18
WC10-0126	15	-1	18	17	-1	19
WC10-0127	15	21	18	17	31	2
WC10-0128	15	142	18	20	98	19
WC10-0129	16	-1	19	18	-1	3
WC10-0130	16	-1	4	19	-1	18
WC10-0131	15	-1	17	20	-1	3
WC10-0132	17	-1	3	20	-1	19
WC10-0133	14	-1	2	18	-1	2
WC10-0134	14	5	18	18	16	18
WC10-0135	14	78	17	17	96	17
WC10-0135-R	14	71	17	16	89	17
WC10-0136	14	-1	18	18	-1	17
WC10-0137	14	-1	17	18	-1	18
WC10-0138	14	22	17	16	13	17
WC10-0139	14	40	3	18	13	17
WC10-0140	13	55	16	16	69	17
WC10-0144	15	-1	18	20	-1	17
WC10-0145	14	-1	18	19	9	3
WC10-0146	14	19	16	15	-1	16
WC10-0147	13	11	16	18	13	3
WC10-0148	15	9	17	16	-1	3
WC10-0149	14	-1	2	16	-1	3
WC10-0150	14	-1	17	4	-1	17
WC10-0150-R	13	-1	17	17	-1	16
WC10-0150A	14	70	17	18	56	17
WC10-0151	14	-1	17	18	-1	3

SOIL GAS HYDROCARBONS
(SGH) by GC/MS
WEST COTE LAKE PROJECT SITE

	157 - HAR	158 - HBA	159 - HBA	160 - HBJ	161 - HA	162 - HPH
WC10-0152	14	19	17	16	-1	16
WC10-0153	13	7	17	4	6	17
WC10-0154	14	-1	17	17	-1	17
WC10-0155	14	-1	17	17	-1	17
WC10-0156	15	-1	18	17	-1	17
WC10-0157	13	84	3	16	40	15
WC10-0158	14	-1	18	2	-1	17
WC10-0159	14	14	17	17	10	17
WC10-0160	14	50	15	17	44	17
WC10-0161	14	83	2	17	27	3
WC10-0162	14	25	4	17	31	17
WC10-0163	14	5	16	16	-1	18
WC10-0164	15	73	17	16	27	18
WC10-0164-R	14	73	18	2	89	3
WC10-0165	14	76	18	17	76	3
WC10-0166	15	21	3	16	13	4
WC10-0167	13	59	16	2	45	15
WC10-0168	15	-1	18	3	-1	17
WC10-0169	14	63	17	16	79	17
WC10-0170	14	60	16	16	74	17
WC10-0171	13	-1	16	17	-1	16
WC10-0172	14	27	17	17	62	17
WC10-0173	14	55	15	2	31	1
WC10-0174	14	58	4	17	42	17
WC10-0175	15	54	17	17	57	16
WC10-0176	14	43	16	16	56	17
WC10-0177	14	55	16	3	49	16
WC10-0178	14	62	17	17	61	17
WC10-0179	13	29	2	17	72	18
WC10-0180	14	21	18	3	21	16
WC10-0181	14	-1	17	17	-1	17
WC10-0182	13	11	17	17	40	17
WC10-0183	14	22	2	17	43	18
WC10-0184	14	-1	16	17	-1	18
WC10-0185	13	67	3	16	73	17
WC10-0185-R	14	48	16	16	71	16
WC10-0186	14	64	16	16	62	17
WC10-0187	12	83	18	16	77	3
WC10-0188	14	69	16	18	12	18
WC10-0189	13	62	16	17	57	17
WC10-0190	14	52	17	16	30	3
WC10-0191	13	52	15	2	54	16
WC10-0192	13	1	16	16	28	17
WC10-0193	13	64	16	16	30	16
WC10-0194	14	56	16	2	65	17
WC10-0195	12	47	14	15	56	16
WC10-0196	13	51	16	16	55	16
WC10-0197	13	48	15	15	53	17
WC10-0198	14	41	16	3	34	16
WC10-0199	13	50	2	15	54	2
WC10-0200	13	56	16	2	73	16
WC10-0200-R	13	55	17	17	80	3
WC10-0202	13	27	3	17	67	17
WC10-0203	-1	2	17	16	103	17

SOIL GAS HYDROCARBONS
(SGH) by GC/MS
WEST COTE LAKE PROJECT SITE

	157 - HAR	158 - HBA	159 - HBA	160 - HBJ	161 - HA	162 - HPH
WC10-0204	12	63	15	2	70	3
WC10-0205	14	32	16	16	35	3
WC10-0206	13	53	17	17	63	17
WC10-0207	14	63	3	17	82	17
WC10-0208	13	66	17	17	74	18
WC10-0209	14	28	16	17	5	18
WC10-0210	13	57	17	16	32	16
WC10-0211	13	53	15	16	54	17
WC10-0212	-1	68	16	17	78	17
WC10-0213	13	78	18	18	90	17
WC10-0214	14	29	17	3	23	17
WC10-0215	14	56	16	17	39	16
WC10-0216	14	50	17	15	62	17
WC10-0216-R	13	-1	18	14	60	16
WC10-0217	14	63	17	3	78	17
WC10-0218	15	116	18	18	131	18
WC10-0219	14	97	18	18	80	18
WC10-0220	14	43	16	17	60	16
WC10-0221	14	80	16	16	76	17
WC10-0222	14	80	18	3	10	17
WC10-0223	14	-1	17	17	-1	16
WC10-0224	14	7	17	17	7	17
WC10-0225	13	61	3	17	72	8
WC10-0225A	16	-1	17	17	-1	16
WC10-0226	15	16	18	18	-1	2
WC10-0227	14	3	16	16	55	17
WC10-0228	15	78	18	20	77	18
WC10-0229	14	9	17	17	-1	17
WC10-0230	15	-1	18	17	-1	3
WC10-0230-R	14	19	18	3	-1	17
WC10-0231	14	2	16	18	27	16
WC10-0232	14	51	2	16	24	3
WC10-0233	14	62	16	15	27	4
WC10-0234	14	7	17	17	71	16
WC10-0235	13	59	16	16	90	17
WC10-0236	15	97	16	3	1	18
WC10-0237	14	22	17	18	92	18
WC10-0238	14	5	16	16	6	17
WC10-0239	14	9	16	2	9	17
WC10-0240	13	4	15	15	6	2
WC10-0241	13	-1	16	2	8	16
WC10-0242	14	74	18	2	91	17
WC10-0243	15	84	17	17	87	17
WC10-0244	15	21	18	17	-1	18
WC10-0245	14	81	3	3	107	3
WC10-0245-R	14	81	18	17	45	2
WC10-0246	14	74	3	17	53	18
WC10-0247	14	67	17	17	72	17
WC10-0248	14	63	16	15	73	15
WC10-0249	14	35	16	17	38	17
WC10-0250	14	27	17	16	63	2
WC10-0250A	14	83	16	15	45	17
WC10-0251	13	58	16	16	54	17
WC10-0252	14	-1	16	3	-1	17

SOIL GAS HYDROCARBONS
(SGH) by GC/MS
WEST COTE LAKE PROJECT SITE

	157 - HAR	158 - HBA	159 - HBA	160 - HBJ	161 - HA	162 - HPH
WC10-0253	14	79	17	17	109	3
WC10-0254	14	8	16	17	7	2
WC10-0255	13	80	16	18	72	17
WC10-0256	13	50	16	17	30	2
WC10-0257	14	59	3	3	39	16
WC10-0258	14	87	17	16	49	17
WC10-0259	14	73	16	3	25	3
WC10-0259-R	17	82	21	22	103	33
WC10-0260	15	68	3	21	66	27
WC10-0261	15	49	3	19	27	19
WC10-0262	14	-1	17	18	-1	19
WC10-0263	15	-1	18	18	-1	18
WC10-0264	14	65	18	18	69	18
WC10-0265	15	99	18	16	24	17
WC10-0266	15	52	17	18	26	18
WC10-0267	14	34	18	3	109	18
WC10-0268	14	17	3	17	87	18
WC10-0269	15	57	17	18	36	17
WC10-0270	14	56	16	15	65	15
WC10-0271	13	92	17	17	39	17
WC10-0272	15	-1	19	19	-1	3
WC10-0273	13	8	2	17	10	18
WC10-0274	14	50	17	17	29	17
WC10-0274-R	14	22	17	18	8	2
WC10-0275	14	70	16	2	84	17
WC10-0275A	13	58	2	15	65	16
WC10-0276	15	35	18	18	23	17
WC10-0277	14	-1	17	18	-1	18
WC10-0278	14	31	15	16	47	2
WC10-0279	14	28	17	17	6	17
WC10-0280	14	42	16	3	33	17
WC10-0281	14	35	16	17	13	17
WC10-0282	14	74	17	2	60	3
WC10-0283	14	8	17	3	-1	4
WC10-0284	15	34	2	16	51	17
WC10-0285	14	15	17	17	40	2
WC10-0286	12	58	15	16	27	17
WC10-0287	13	57	17	17	22	2
WC10-0288	13	92	16	17	102	4
WC10-0288-R	14	7	17	17	-1	17
WC10-0289	13	53	3	15	24	3
WC10-0290	14	54	17	3	27	17
WC10-0291	13	39	16	16	13	16
WC10-0292	13	47	2	16	21	16
WC10-0293	13	36	16	3	29	16
WC10-0294	13	53	15	3	39	3
WC10-0295	13	46	3	17	52	3
WC10-0296	13	30	15	16	34	16
WC10-0297	13	61	2	16	65	16
WC10-0298	13	53	16	2	59	16
WC10-0299	14	78	17	17	48	18
WC10-0300	14	55	17	16	49	17
WC10-0300A	13	27	16	2	214	16
WC10-0301	13	60	16	17	40	17

SOIL GAS HYDROCARBONS
(SGH) by GC/MS
WEST COTE LAKE PROJECT SITE

	157 - HAR	158 - HBA	159 - HBA	160 - HBJ	161 - HA	162 - HPH
WC10-0302	13	63	17	16	73	3
WC10-0302-R	13	5	15	16	62	2
WC10-0303	13	88	3	15	47	17
WC10-0304	12	52	16	16	32	16
WC10-0305	13	44	16	16	46	16
WC10-0306	13	58	2	2	65	2
WC10-0307	12	-1	14	15	62	15
WC10-0308	13	53	17	15	29	16
WC10-0309	13	46	15	16	18	2
WC10-0310	12	41	15	17	10	2
WC10-0311	14	52	15	15	61	16
WC10-0312	13	14	2	16	11	17
WC10-0313	13	51	16	16	53	17
WC10-0314	13	42	3	15	39	16
WC10-0315	13	51	2	2	55	16
WC10-0316	13	43	15	15	40	16
WC10-0317	13	48	16	15	57	16
WC10-0317-R	13	40	16	16	48	17
WC10-0318	13	51	16	16	54	16
WC10-0319	13	42	2	3	13	16
WC10-0320	13	55	15	3	15	16
WC10-0321	13	43	16	15	13	15
WC10-0322	13	47	15	16	30	16
WC10-0323	14	26	17	15	51	17
WC10-0324	14	56	16	17	65	2
WC10-0325	12	55	2	3	29	2
WC10-0325A	13	67	16	3	42	2
WC10-0326	13	57	2	16	72	16
WC10-0327	12	61	15	16	75	17
WC10-0328	13	53	18	17	67	17
WC10-0329	13	49	16	2	60	2
WC10-0330	13	54	17	16	68	18
WC10-0331	13	55	15	16	12	17
WC10-0331-R	14	48	17	2	56	3
WC10-0332	13	51	15	16	60	16
WC10-0333	13	46	2	15	61	17
WC10-0334	14	55	17	16	70	17
WC10-0335	13	52	16	16	67	3
WC10-0336	12	44	16	17	41	17
WC10-0337	13	63	17	2	11	17
WC10-0338	13	43	16	17	41	16
WC10-0339	13	39	17	15	53	2
WC10-0340	13	45	15	3	48	16
WC10-0341	13	47	16	16	17	16
WC10-0342	13	34	16	16	32	2
WC10-0343	14	56	18	16	55	17
WC10-0344	14	58	16	2	59	18
WC10-0345	13	61	16	2	68	17
WC10-0346	13	55	16	2	68	16
WC10-0346-R	14	55	17	17	60	16
WC10-0347	13	53	16	16	53	16
WC10-0348	13	51	17	17	47	2
WC10-0349	13	55	2	2	62	3
WC10-0350	12	54	16	2	57	2

SOIL GAS HYDROCARBONS
(SGH) by GC/MS
WEST COTE LAKE PROJECT SITE

	157 - HAR	158 - HBA	159 - HBA	160 - HBJ	161 - HA	162 - HPH
WC10-0351	14	71	16	17	60	17
WC10-0352	14	74	17	17	29	18
WC10-0353	12	50	15	3	56	16
WC10-0354	13	41	15	16	64	16
WC10-0355	13	54	16	16	63	16
WC10-0356	13	49	18	15	55	17
WC10-0357	12	38	15	16	42	3
WC10-0358	13	22	2	15	61	3
WC10-0359	14	50	16	16	10	3
WC10-0360	13	45	2	15	30	3
WC10-0361	13	56	3	16	21	16
WC10-0361-R	13	48	16	16	15	16
WC10-0362	13	62	15	16	79	16
WC10-0363	13	49	18	15	33	17
WC10-0364	14	67	17	3	67	17
WC10-0365	14	58	18	17	64	17
WC10-0366	14	48	17	17	12	16
WC10-0367	13	55	16	2	61	17
WC10-0368	-1	61	16	3	64	16
WC10-0369	13	60	16	17	30	17
WC10-0370	14	60	3	16	74	17
WC10-0371	13	54	16	3	63	18
WC10-0372	13	50	17	16	35	17
WC10-0373	12	55	14	15	61	16
WC10-0374	13	58	16	3	63	17
WC10-0375	13	49	17	17	50	16
WC10-0375A	13	49	16	3	67	16
WC10-0376	12	48	15	2	56	15
WC10-0376-R	13	54	15	16	59	3
WC10-0377	13	29	18	15	4	17
WC10-0378	13	53	15	3	31	16
WC10-0379	13	55	16	16	54	17
WC10-0380	13	5	15	15	60	2
WC10-0381	16	-1	20	21	-1	3
WC10-0382	14	-1	17	18	-1	16
WC10-0383	15	-1	3	18	-1	17
WC10-0384	16	-1	19	20	-1	17
WC10-0385	15	-1	3	19	-1	18
WC10-0386	13	31	16	17	28	17
WC10-0387	13	49	2	16	49	16
WC10-0388	14	13	3	17	5	17
WC10-0389	13	52	15	15	57	17
WC10-0390	13	57	15	15	60	16
WC10-0390-R	13	25	16	16	54	2
WC10-0391	13	60	3	16	28	3
WC10-0392	12	52	18	15	66	3
WC10-0393	15	-1	2	18	-1	17
WC10-0394	16	52	20	20	-1	19
WC10-0395	13	-1	16	16	63	3
WC10-0396	13	23	16	16	19	3
WC10-0397	1	-1	17	17	-1	17
WC10-0398	13	10	3	16	20	16
WC10-0399	13	57	16	17	44	17
WC10-0400	15	74	3	18	13	3

SOIL GAS HYDROCARBONS
(SGH) by GC/MS
WEST COTE LAKE PROJECT SITE

	157 - HAR	158 - HBA	159 - HBA	160 - HBJ	161 - HA	162 - HPH
WC10-0400A	15	47	17	17	25	17
WC10-0401	15	68	3	17	-1	17
WC10-0402	13	35	16	17	35	16
WC10-0403	12	51	15	15	62	16
WC10-0404	12	54	2	16	51	16
WC10-0404-R	13	71	18	17	70	2
WC10-0405	15	20	17	3	-1	17
WC10-0406	14	-1	17	19	-1	17
WC10-0407	14	7	17	17	-1	15
WC10-0408	14	7	16	17	-1	3
WC10-0409	14	8	17	18	-1	17
WC10-0410	-1	53	16	16	63	17
WC10-0411	12	25	2	15	68	16
WC10-0412	13	82	3	16	56	17
WC10-0413	14	24	15	2	71	17
WC10-0414	13	64	16	15	69	17
WC10-0415	13	2	15	3	53	3
WC10-0416	13	55	3	15	70	17
WC10-0417	14	-1	3	18	-1	18
WC10-0418	13	-1	3	18	-1	17
WC10-0419	13	49	16	17	55	3
WC10-0419-R	13	49	15	16	55	15
WC10-0420	13	49	17	17	58	17
WC10-0421	13	39	2	18	62	17
WC10-0422	14	15	17	3	8	2
WC10-0423	14	21	16	17	12	18
WC10-0424	13	130	16	17	85	17
WC10-0425	13	9	15	16	23	3
WC10-0425A	14	56	17	18	12	16
WC10-0426	13	11	17	18	-1	17
WC10-0427	13	12	16	16	-1	17
WC10-0428	12	47	14	15	43	15
WC10-0429	13	55	3	16	9	2
WC10-0430	13	15	17	18	-1	17
WC10-0431	13	5	17	2	-1	2
WC10-0432	13	-1	2	17	7	2
WC10-0433	14	31	16	2	9	16
WC10-0433-R	13	-1	2	3	-1	3
WC10-0434	13	14	2	17	4	17
WC10-0435	14	13	16	3	14	4
WC10-0436	14	12	16	15	4	16
WC10-0437	14	23	17	17	19	17
WC10-0438	14	4	16	3	-1	18
WC10-0439	13	-1	16	16	53	16
WC10-0440	14	64	16	15	71	17
WC10-0441	13	38	18	16	45	16
WC10-0442	13	18	15	15	16	2
WC10-0443	14	19	17	3	15	2
WC10-0444	14	46	16	16	11	17
WC10-0445	13	22	16	17	21	16
WC10-0446	13	4	15	16	-1	16
WC10-0447	13	17	16	2	14	17
WC10-0448	14	-1	16	3	4	17
WC10-0448-R	13	-1	16	3	-1	17

SOIL GAS HYDROCARBONS
(SGH) by GC/MS
WEST COTE LAKE PROJECT SITE

	157 - HAR	158 - HBA	159 - HBA	160 - HBJ	161 - HA	162 - HPH
WC10-0449	14	11	16	3	18	16
WC10-0450	14	74	16	16	49	3
WC10-0450A	14	80	18	17	100	3
WC10-0451	13	58	16	16	75	16
WC10-0452	13	53	16	16	68	17
WC10-0453	13	48	2	15	57	16
WC10-0454	13	39	17	2	13	3
WC10-0455	14	-1	3	15	-1	3
WC10-0456	14	-1	2	16	-1	17
WC10-0457	12	52	14	15	19	16
WC10-0458	13	47	15	15	30	16
WC10-0459	13	30	16	3	11	4
WC10-0460	13	-1	2	17	-1	17
WC10-0461	13	-1	18	2	-1	16
WC10-0462	13	-1	15	16	-1	16
WC10-0462-R	13	-1	15	17	-1	16
WC10-0463	13	-1	15	3	-1	16
WC10-0464	13	8	16	4	9	17
WC10-0465	13	-1	16	15	-1	16
WC10-0466	13	-1	16	16	-1	17
WC10-0467	12	-1	16	2	-1	16
WC10-0468	13	13	15	16	4	16
WC10-0469	13	20	15	15	7	3
WC10-0470	12	-1	3	16	-1	16
WC10-0471	13	-1	16	16	-1	16
WC10-0472	13	40	3	3	-1	17
WC10-0473	13	-1	15	3	-1	17
WC10-0474	14	-1	16	17	-1	17
WC10-0475	14	25	17	17	5	16
WC10-0476	14	24	18	16	17	3
WC10-0477	13	54	17	17	38	3
WC10-0477-R	14	55	16	16	48	2
WC10-0478	15	26	2	2	19	4
WC10-0479	14	79	17	17	91	3
WC10-0480	14	66	16	16	83	17
WC10-0481	14	54	2	16	61	9
WC10-0482	13	63	16	16	69	17
WC10-0483	13	60	16	16	68	18
WC10-0484	14	55	15	15	64	17
WC10-0485	14	37	3	18	9	3
WC10-0486	14	41	16	17	30	2
WC10-0487	14	37	2	16	47	17
WC10-0488	13	57	9	18	44	18
WC10-0489	14	51	16	16	59	17
WC10-0490	13	24	16	16	23	16
WC10-0491	14	51	18	17	51	18
WC10-0492	13	36	3	2	55	2
WC10-0492-R	13	64	17	17	33	17
WC10-0493	13	64	16	16	70	17
WC10-0494	14	46	16	16	33	17
WC10-0495	14	68	17	17	87	3
WC10-0496	14	46	16	16	40	17
WC10-0497	13	61	16	3	70	16
WC10-0498	13	23	15	16	64	16

SOIL GAS HYDROCARBONS
(SGH) by GC/MS
WEST COTE LAKE PROJECT SITE

	157 - HAR	158 - HBA	159 - HBA	160 - HBJ	161 - HA	162 - HPH
WC10-0499	12	53	15	15	26	16
WC10-0500	13	50	15	16	54	17
WC10-0500A	13	65	14	16	72	16
WC10-0501	13	26	2	16	48	3
WC10-0502	13	57	16	16	26	16
WC10-0503	13	47	16	17	44	17
WC10-0504	13	56	16	17	28	2
WC10-0505	13	70	16	15	61	16
WC10-0506	12	46	14	15	66	15
WC10-0506-R	13	51	16	16	55	2
WC10-0507	13	27	15	16	59	3
WC10-0508	13	53	16	2	68	2
WC10-0509	13	45	2	16	47	2
WC10-0510	13	26	15	16	51	17
WC10-0511	13	50	17	16	65	4
WC10-0512	13	59	16	3	69	16
WC10-0513	13	40	3	15	23	16
WC10-0514	13	43	16	15	55	2
WC10-0515	12	46	15	2	47	2
WC10-0516	13	51	16	16	57	3
WC10-0517	13	32	16	2	65	17
WC10-0518	13	53	15	16	66	16
WC10-0519	13	45	15	16	29	2
WC10-0520	13	48	16	3	40	16
WC10-0521	13	31	16	16	-1	16
WC10-0521-R	13	-1	2	15	24	15
WC10-0522	12	48	3	17	33	16
WC10-0523	13	52	15	15	26	16
WC10-0524	13	70	16	2	89	16
WC10-0525	13	45	3	2	17	16
WC10-0525A	13	19	15	2	23	17
WC10-0526	13	51	3	15	54	17
WC10-0527	13	49	15	17	10	2
WC10-0528	13	42	16	16	53	16
WC10-0529	12	39	15	15	52	3
WC10-0530	-1	48	15	15	32	16
WC10-0531	13	30	16	15	64	3
WC10-0532	13	44	16	3	49	17
WC10-0533	13	56	15	16	70	15
WC10-0534	12	45	15	16	28	16
WC10-0534-R	12	40	15	16	26	16
WC10-0535	13	54	2	15	65	16
WC10-0536	13	48	15	15	50	17
WC10-0537	12	45	15	16	41	16
WC10-0538	13	39	15	16	17	3
WC10-0539	12	32	14	15	27	16
WC10-0540	13	51	3	17	23	16
WC10-0541	12	47	2	15	39	16
WC10-0542	13	44	15	15	55	16
WC10-0543	13	47	17	15	22	17
WC10-0544	-1	59	15	16	63	16
WC10-0545	14	50	2	16	51	17
WC10-0546	13	50	16	3	52	17
WC10-0547	13	50	16	16	62	2

SOIL GAS HYDROCARBONS
(SGH) by GC/MS
WEST COTE LAKE PROJECT SITE

	157 - HAR	158 - HBA	159 - HBA	160 - HBJ	161 - HA	162 - HPH
WC10-0548	12	44	15	15	45	15
WC10-0549	13	52	3	15	57	16
WC10-0549-R	13	48	16	16	43	3
WC10-0550	13	77	3	17	89	2
WC10-0550A	14	91	3	16	49	17
WC10-0551	13	82	2	16	113	17
WC10-0552	13	51	2	3	97	15
WC10-0553	13	55	16	16	78	16
WC10-0554	12	51	15	3	66	15
WC10-0555	12	46	16	16	66	2
WC10-0556	13	52	15	16	61	16
WC10-0557	12	39	2	15	44	15
WC10-0558	13	47	3	16	55	16
WC10-0559	14	53	15	14	60	16
WC10-0560	12	52	15	3	62	16
WC10-0561	13	44	15	15	60	2
WC10-0562	12	54	15	16	64	3
WC10-0563	12	37	16	16	54	2
WC10-0563-R	13	43	16	15	53	17
WC10-0564	13	46	15	2	23	16
WC10-0565	13	59	16	15	61	17
WC10-0566	13	43	16	16	52	16
WC10-0567	14	53	17	16	25	17
WC10-0568	13	50	16	16	59	16
WC10-0569	13	45	14	15	59	4
WC10-0570	13	51	16	17	54	17
WC10-0571	13	52	16	16	58	16
WC10-0572	13	41	3	3	25	16
WC10-0573	13	51	15	15	62	2
WC10-0574	13	47	15	15	55	16
WC10-0575	13	49	3	17	46	15
WC10-0576	12	56	15	15	54	2
WC10-0577	13	26	15	2	52	3
WC10-0578	13	48	16	15	50	16
WC10-0578-R	13	51	16	2	32	16
WC10-0579	14	51	16	16	29	17
WC10-0580	13	54	3	16	39	16
WC10-0581	13	57	16	16	61	17
WC10-0582	13	48	16	3	57	16
WC10-0583	13	52	15	16	32	2
WC10-0584	13	45	16	16	22	3
WC10-0585	13	40	15	15	54	16
WC10-0586	13	56	15	16	63	3
WC10-0587	13	63	15	16	76	16
WC10-0588	13	-1	15	16	8	3
WC10-0589	13	54	16	16	58	17
WC10-0590	13	49	16	16	55	17
WC10-0591	14	39	15	16	44	17
WC10-0592	12	54	15	15	8	2
WC10-0593	13	45	15	15	53	16
WC10-0593-R	13	48	15	15	45	16
WC10-0594	13	48	16	16	29	16
WC10-0595	14	56	15	2	56	16
WC10-0596	14	43	17	16	55	15

SOIL GAS HYDROCARBONS
(SGH) by GC/MS
WEST COTE LAKE PROJECT SITE

	157 - HAR	158 - HBA	159 - HBA	160 - HBJ	161 - HA	162 - HPH
WC10-0597	14	56	3	16	60	16
WC10-0598	14	58	15	15	66	17
WC10-0599	13	53	15	16	60	16
WC10-0600	14	42	16	16	43	17
WC10-0600A	12	48	2	16	63	15
WC10-0601	13	1	15	15	75	16
WC10-0602	14	62	16	16	68	16
WC10-0603	14	59	3	16	69	16
WC10-0604	13	48	2	3	11	16
WC10-0605	13	60	16	16	17	3
WC10-0606	13	12	15	3	16	17
WC10-0607	13	81	17	3	104	16
WC10-0607-R	13	78	17	17	91	16
WC10-0608	13	70	15	16	77	16
WC10-0609	13	49	3	16	22	2
WC10-0610	13	50	2	16	67	17
WC10-0611	13	38	15	17	51	17
WC10-0612	13	49	16	16	31	15
WC10-0613	12	53	15	16	51	16
WC10-0614	13	77	15	16	72	3
WC10-0615	13	54	17	2	56	15
WC10-0616	12	47	15	3	64	15
WC10-0617	12	47	15	15	56	2
WC10-0618	13	43	3	16	43	16
WC10-0619	13	52	16	16	52	2
WC10-0620	13	46	3	3	17	3
WC10-0621	13	47	15	16	7	16
WC10-0622	13	45	2	16	53	3
WC10-0623	14	49	16	17	24	17
WC10-0623-R	13	41	3	16	10	17
WC10-0624	14	68	17	18	71	17
WC10-0625	13	40	17	17	22	2
WC10-0625A	13	51	16	17	46	17
WC10-0626	14	60	15	16	59	17
WC10-0627	14	65	16	16	32	18
WC10-0628	14	54	18	18	34	18
WC10-0629	14	67	17	3	1	3
WC10-0630	14	29	17	17	52	4
WC10-0631	13	34	17	19	85	17
WC10-0632	14	68	16	17	76	4
WC10-0633	14	59	16	17	61	18
WC10-0634	14	48	17	16	61	16
WC10-0635	15	80	3	18	102	18
WC10-0636	14	1	16	18	20	18
WC10-0637	15	68	3	18	36	19
WC10-0637-R	15	102	17	20	63	18
WC10-0638	15	36	3	18	21	18
WC10-0639	16	83	3	18	68	18
WC10-0640	15	85	18	17	96	18
WC10-0641	15	17	19	18	6	3
WC10-0642	17	144	20	20	118	20
WC10-0644	15	118	20	21	125	19
WC10-0645	15	78	4	20	79	18
WC10-0646	16	70	20	20	55	19

SOIL GAS HYDROCARBONS
(SGH) by GC/MS
WEST COTE LAKE PROJECT SITE

	157 - HAR	158 - HBA	159 - HBA	160 - HBJ	161 - HA	162 - HPH
WC10-0647	15	48	17	18	40	19
WC10-0648	14	74	17	19	38	18
WC10-0649	15	62	18	17	66	18
WC10-0650	16	100	18	19	23	3
WC10-0650A	15	125	18	19	112	4
WC10-0651	14	18	18	17	11	18
WC10-0652	15	84	18	2	106	4
WC10-0652-R	15	79	3	18	100	18
WC10-0653	14	77	18	18	96	18
WC10-0654	15	84	17	18	40	17
WC10-0655	14	81	16	17	28	18
WC10-0656	15	116	19	3	38	19
WC10-0657	14	76	3	3	38	3
WC10-0658	13	80	18	18	26	18
WC10-0659	14	74	17	17	75	3
WC10-0660	13	51	16	17	37	17
WC10-0661	14	62	15	16	75	17
WC10-0662	14	91	17	19	55	18
WC10-0663	14	80	17	16	32	18
WC10-0664	13	78	17	17	66	3
WC10-0665	13	55	3	17	30	2
WC10-0666	13	44	15	15	27	2
WC10-0667	13	30	15	2	58	3
WC10-0667-R	14	39	16	15	46	16
WC10-0668	13	53	16	17	13	17
WC10-0669	12	62	15	2	31	16
WC10-0670	14	61	16	17	73	17
WC10-0671	13	26	2	16	9	16
WC10-0672	12	47	16	16	25	16
WC10-0673	14	85	18	17	40	17
WC10-0674	14	71	17	3	69	18
WC10-0675	14	67	16	17	68	3
WC10-0675A	12	50	16	16	68	3
WC10-0676	13	13	15	15	12	16
WC10-0677	13	59	3	2	52	14
WC10-0678	14	52	16	16	16	16
WC10-0679	13	63	16	15	20	16
WC10-0680	12	48	1	16	52	16
WC10-0681	13	4	15	15	15	15
WC10-0681-R	13	13	15	2	8	17
WC10-0682	13	45	2	15	9	16
WC10-0683	12	48	15	15	66	16
WC10-0684	13	55	16	16	31	3
WC10-0685	13	53	17	16	47	15
WC10-0686	12	76	15	16	74	3
WC10-0687	13	81	15	3	56	17
WC10-0688	13	69	15	15	63	2
WC10-0689	13	61	16	16	61	16
WC10-0690	13	50	15	16	63	16
WC10-0691	13	107	16	16	92	4
WC10-0692	12	69	15	16	84	17
WC10-0693	13	48	16	16	45	16
WC10-0694	13	72	15	15	69	17
WC10-0695	13	57	16	16	72	3

SOIL GAS HYDROCARBONS
(SGH) by GC/MS
WEST COTE LAKE PROJECT SITE

	157 - HAR	158 - HBA	159 - HBA	160 - HBJ	161 - HA	162 - HPH
WC10-0696	13	46	16	16	48	16
WC10-0696-R	13	48	16	16	18	17
WC10-0697	12	52	16	15	48	16
WC10-0698	12	46	15	16	56	3
WC10-0699	13	56	14	16	40	16
WC10-0701	13	59	3	3	21	2
WC10-0702	13	62	16	2	41	17
WC10-0703	1	18	16	16	10	2
WC10-0704	13	54	2	15	30	2
WC10-0705	14	67	3	2	65	3
WC10-0706	14	46	17	17	20	17
WC10-0707	13	1	16	16	63	16
WC10-0708	12	47	15	15	36	16
WC10-0709	13	48	15	15	53	16
WC10-0710	13	80	16	17	24	8
WC10-0711	12	1	3	2	1	17
WC10-0712	13	13	15	15	4	18
WC10-0712-R	14	1	16	17	1	3
WC10-0713	12	50	15	15	51	16
WC10-0714	13	47	15	16	13	3
WC10-0715	12	58	15	2	60	3
WC10-0716	13	45	15	15	47	16
WC10-0717	12	50	14	14	32	3
WC10-0718	13	1	14	16	1	17
WC10-0719	14	73	17	3	35	17
WC10-0720	13	61	15	3	37	3
WC10-0721	12	37	16	16	27	16
WC10-0722	12	45	15	16	52	16
WC10-0723	13	73	2	17	60	2
WC10-0724	12	81	15	16	52	17
WC10-0725	13	61	3	17	43	2
WC10-0725A	13	56	16	16	12	4
WC10-0726	13	60	16	2	25	16
WC10-0726-R	14	59	3	16	61	16
WC10-0727	13	54	3	17	41	17
WC10-0728	13	59	16	3	64	16
WC10-0729	14	64	17	17	64	17
WC10-0730	13	59	15	14	69	16
WC10-0731	13	69	16	16	77	16
WC10-0732	13	52	2	16	66	16
WC10-0733	12	76	16	16	35	16
WC10-0734	14	73	17	17	85	3
WC10-0735	13	78	3	15	92	17
WC10-0739	12	61	2	2	75	17
WC10-0740	14	68	16	15	44	16
WC10-0741	13	53	18	16	14	17
WC10-0741-R	13	43	16	15	54	16
WC10-0742	13	62	16	17	60	17
WC10-0743	14	49	16	16	59	2
WC10-0744	1	84	16	17	82	15
WC10-0745	13	49	15	16	66	16
WC10-0746	13	4	16	15	56	17
WC10-0747	13	45	16	16	52	16
WC10-0748	14	12	16	17	1	17

SOIL GAS HYDROCARBONS
(SGH) by GC/MS
WEST COTE LAKE PROJECT SITE

	157 - HAR	158 - HBA	159 - HBA	160 - HBJ	161 - HA	162 - HPH
WC10-0749	13	65	16	17	82	16
WC10-0750	14	95	3	18	121	4
WC10-0750A	15	106	17	17	124	17
WC10-0751	13	88	17	17	105	18
WC10-0752	13	57	16	16	66	16
WC10-0753	13	37	2	16	65	16
WC10-0754	13	50	16	16	35	16
WC10-0755	13	56	15	15	66	3
WC10-0755-R	13	63	2	16	65	3
WC10-0756	13	51	16	16	48	15
WC10-0757	13	42	15	14	50	16
WC10-0758	13	24	16	15	45	16
WC10-0759	13	59	15	16	63	17
WC10-0760	13	45	2	15	32	16
WC10-0761	13	77	15	15	97	3
WC10-0762	13	28	15	16	64	16
WC10-0763	13	47	17	16	53	16
WC10-0764	13	57	15	14	65	16
WC10-0765	13	62	14	15	72	3
WC10-0766	13	48	16	3	69	16
WC10-0767	13	52	15	15	55	16
WC10-0768	13	42	15	15	61	16
WC10-0769	12	55	16	2	22	2
WC10-0770	13	48	16	17	55	16
WC10-0770-R	13	56	16	3	67	16
WC10-0771	13	53	15	16	61	17
WC10-0772	13	56	15	16	58	18
WC10-0773	14	48	3	15	53	16
WC10-0774	13	60	16	17	61	16
WC10-0775	13	41	15	15	34	3
WC10-0775A	13	47	15	15	56	17
WC10-0776	14	72	2	17	69	18
WC10-0777	14	47	16	17	26	2
WC10-0778	14	23	16	16	25	18
WC10-0779	14	67	17	17	52	18
WC10-0780	14	8	18	17	-1	18
WC10-0781	14	-1	18	17	-1	3
WC10-0782	14	15	17	17	-1	17
WC10-0783	15	42	18	17	-1	18
WC10-0784	16	29	18	19	-1	18
WC10-0784-R	15	-1	17	17	-1	18
WC10-0785	15	51	16	2	25	17
WC10-0786	14	49	3	18	33	16
WC10-0787	14	67	16	16	24	2
WC10-0788	15	127	18	2	111	3
WC10-0789	15	84	17	17	14	3
WC10-0790	13	68	16	16	80	3
WC10-0791	14	57	17	17	68	3
WC10-0792	13	61	3	18	69	16
WC10-0793	14	121	16	18	103	18
WC10-0794	15	44	2	18	9	19
WC10-0795	14	119	3	18	96	18
WC10-0796	15	191	18	20	91	2
WC10-0797	14	77	2	17	77	3

SOIL GAS HYDROCARBONS
(SGH) by GC/MS
WEST COTE LAKE PROJECT SITE

	157 - HAR	158 - HBA	159 - HBA	160 - HBJ	161 - HA	162 - HPH
WC10-0798	13	21	15	16	31	4
WC10-0799	14	51	16	18	60	18
WC10-0799-R	14	56	17	16	75	16
WC10-0800	13	66	16	18	71	3
WC10-0800A	13	63	17	17	76	17
WC10-0801	14	37	2	18	48	18
WC10-0802	15	72	19	19	78	2
WC10-0803	14	61	17	3	68	18
WC10-0804	14	94	18	18	67	18
WC10-0805	15	112	17	17	113	18
WC10-0806	16	95	20	19	96	18
WC10-0807	14	24	2	9	81	18
WC10-0808	14	4	17	3	88	3
WC10-0809	14	132	17	3	18	17
WC10-0810	15	138	17	18	10	19
WC10-0811	14	114	18	20	101	18
WC10-0812	15	73	17	17	65	18
WC10-0813	13	107	17	18	91	16
WC10-0813-R	14	98	3	18	84	18
WC10-0814	14	103	17	2	95	9
WC10-0815	14	63	4	18	31	3
WC10-0816	14	88	17	18	86	4
WC10-0817	-1	50	17	19	80	18
WC10-0818	14	98	16	3	112	18
WC10-0819	13	28	3	19	34	18
WC10-0820	14	66	2	17	77	18
WC10-0821	14	82	2	2	29	2
WC10-0822	14	59	17	3	58	3
WC10-0823	13	51	16	17	9	17
WC10-0824	14	81	18	17	84	18
WC10-0825	13	55	17	17	19	17
WC10-0825A	13	61	16	16	67	2
WC10-0826	13	52	3	4	50	2
WC10-0827	14	80	17	17	86	16
WC10-0827-R	13	80	15	16	72	17
WC10-0828	13	59	15	17	67	3
WC10-0829	13	71	16	16	80	2
WC10-0830	13	56	15	2	26	16
WC10-0831	12	-1	15	15	28	2
WC10-0832	14	70	16	16	63	16
WC10-0833	13	71	16	17	61	16
WC10-0834	11	89	15	16	73	15
WC10-0835	13	90	16	15	80	16
WC10-0836	13	74	15	16	82	3
WC10-0837	12	48	15	16	51	15
WC10-0838	13	49	15	15	58	3
WC10-0839	13	53	2	15	55	15
WC10-0840	12	85	15	16	33	16
WC10-0841	12	-1	14	3	55	14
WC10-0842	11	46	14	15	49	3
WC10-0842-R	11	52	14	15	54	15
WC10-0843	12	27	15	16	69	15
WC10-0844	12	44	16	15	48	3
WC10-0845	13	50	1	15	55	16

SOIL GAS HYDROCARBONS
(SGH) by GC/MS
WEST COTE LAKE PROJECT SITE

	157 - HAR	158 - HBA	159 - HBA	160 - HBJ	161 - HA	162 - HPH
WC10-0846	12	42	14	14	49	16
WC10-0847	12	46	15	14	59	15
WC10-0848	13	64	15	15	73	16
WC10-0849	13	52	15	15	59	16
WC10-0850	12	55	16	2	63	15
WC10-0850A	13	76	17	16	62	17
WC10-0851	13	88	3	2	78	15
WC10-0852	12	49	15	15	62	2
WC10-0853	13	46	15	15	53	2
WC10-0854	12	49	15	17	54	2
WC10-0855	13	50	15	14	56	16
WC10-0856	12	40	14	15	51	15
WC10-0856-R	12	41	14	15	56	16
WC10-0857	12	41	15	15	51	16
WC10-0858	13	74	15	15	21	16
WC10-0859	12	56	15	15	68	15
WC10-0860	13	102	3	16	43	16
WC10-0861	13	84	16	16	80	17
WC10-0862	12	61	14	15	51	16
WC10-0863	13	51	14	15	55	17
WC10-0864	12	45	15	15	54	3
WC10-0865	13	43	15	16	53	15
WC10-0866	14	38	17	18	106	17
WC10-0867	13	75	15	15	69	16
WC10-0868	12	64	16	16	84	17
WC10-0869	13	75	15	15	56	3
WC10-0870	12	59	15	14	60	15
WC10-0871	12	83	3	16	94	16
WC10-0871-R	12	80	15	16	82	4
WC10-0872	12	88	2	16	75	16
WC10-0873	13	47	3	3	56	15
WC10-0874	13	58	3	15	50	3
WC10-0875	12	50	14	14	60	15
WC10-0875A	12	71	16	16	77	3
WC10-0876	13	79	16	17	70	16
WC10-0877	13	63	16	15	38	16
WC10-0878	13	40	16	15	35	16
WC10-0879	13	62	2	16	23	16
WC10-0880	13	58	3	16	67	3
WC10-0881	14	46	16	2	18	16
WC10-0882	13	43	14	14	50	15
WC10-0883	14	78	16	16	73	16
WC10-0884	14	31	16	16	27	16
WC10-0885	12	72	15	17	64	15
WC10-0885-R	13	69	16	16	68	16
WC10-0886	13	80	2	16	60	2
WC10-0887	12	54	15	15	59	3
WC10-0888	14	102	2	17	107	17
WC10-0889	12	69	15	2	76	16
WC10-0890	13	53	3	3	59	16
WC10-0891	13	41	16	16	38	15
WC10-0892	13	45	16	2	45	16
WC10-0893	13	63	15	15	73	15
WC10-0894	13	51	16	16	46	2

SOIL GAS HYDROCARBONS
(SGH) by GC/MS
WEST COTE LAKE PROJECT SITE

	157 - HAR	158 - HBA	159 - HBA	160 - HBJ	161 - HA	162 - HPH
WC10-0895	13	68	2	17	69	16
WC10-0896	12	59	2	15	74	16
WC10-0897	13	46	16	15	57	16
WC10-0898	13	52	2	15	55	2
WC10-0899	13	51	2	17	99	16
WC10-0900	13	49	16	16	67	15
WC10-0900-R	12	46	14	15	21	3
WC10-0900A	13	70	15	16	80	16
WC10-0901	12	56	16	16	72	3
WC10-0902	13	52	3	15	58	16
WC10-0903	-1	76	16	16	74	3
WC10-0904	12	50	15	16	11	15
WC10-0905	13	52	15	2	61	16
WC10-0906	13	58	14	15	69	17
WC10-0907	13	58	15	16	73	16
WC10-0908	12	61	3	16	64	16
WC10-0909	12	81	15	2	77	14
WC10-0910	13	78	15	15	41	3
WC10-0911	13	90	3	17	92	16
WC10-0912	13	42	15	3	48	2
WC10-0913	12	47	15	14	57	2
WC10-0914	13	45	15	16	55	16
WC10-0914-R	12	49	15	15	58	17
WC10-0915	13	46	15	15	34	16
WC10-0916	12	53	15	15	52	2
WC10-0917	13	77	14	17	12	16
WC10-0918	13	63	16	15	69	3
WC10-0919	13	48	2	15	53	16
WC10-0920	12	41	15	16	9	16
WC10-0921	13	49	15	15	60	3
WC10-0922	13	44	15	2	44	16
WC10-0923	13	51	15	16	50	17
WC10-0924	12	-1	15	16	9	3
WC10-0925	12	46	2	15	47	16
WC10-0925A	13	61	3	16	28	16
WC10-0926	13	60	15	2	56	16
WC10-0927	13	52	15	3	34	16
WC10-0928	13	53	15	16	75	17
WC10-0928-R	13	59	16	16	69	16
WC10-0929	13	88	3	16	93	16
WC10-0930	-1	131	17	17	135	16
WC10-0931	13	68	16	3	50	17
WC10-0932	13	62	15	2	65	17
WC10-0933	13	68	16	3	62	17
WC10-0934	13	44	17	16	47	3
WC10-0935	13	70	15	16	68	17
WC10-0936	14	52	16	16	62	3
WC10-0937	13	67	16	16	65	3
WC10-0938	13	54	2	15	61	16
WC10-0939	13	49	16	16	57	3
WC10-0940	12	62	15	15	69	17
WC10-0941	-1	69	16	2	61	2
WC10-0942	14	77	16	15	88	3
WC10-0943	14	103	16	18	71	17

SOIL GAS HYDROCARBONS
(SGH) by GC/MS
WEST COTE LAKE PROJECT SITE

	157 - HAR	158 - HBA	159 - HBA	160 - HBJ	161 - HA	162 - HPH
WC10-0943-R	13	90	16	15	88	16
WC10-0944	14	88	16	16	53	18
WC10-0945	13	55	3	2	50	2
WC10-0946	13	85	16	16	82	18
WC10-0947	13	49	2	16	25	17
WC10-0948	13	49	15	15	47	3
WC10-0949	12	61	15	16	66	16
WC10-0950	13	57	15	14	41	16
WC10-0950A	13	58	15	18	51	2
WC10-0951	12	59	16	17	65	17
WC10-0952	13	51	3	16	45	16
WC10-0953	13	50	15	16	57	16
WC10-0954	13	77	16	3	71	3
WC10-0955	13	48	3	14	29	16
WC10-0956	13	46	14	15	76	15
WC10-0957	12	64	15	16	63	16
WC10-0957-R	13	53	3	15	30	16
WC10-0958	12	85	15	16	34	16
WC10-0959	12	51	2	15	59	16
WC10-0960	12	51	3	2	53	15
WC10-0961	12	37	13	13	17	15
WC10-0962	11	42	14	3	57	15
WC10-0963	11	50	14	15	10	15
WC10-0964	12	79	15	15	53	2
WC10-0965	11	58	3	15	59	14
WC10-0966	12	69	15	2	72	2
WC10-0967	12	74	2	2	26	3
WC10-0968	13	7	16	16	23	15
WC10-0969	-1	51	15	16	45	16
WC10-0970	12	48	14	14	59	2
WC10-0971	13	48	15	15	56	15
WC10-0972	12	55	3	15	64	16
WC10-0972-R	12	62	15	16	73	15
WC10-0973	12	60	15	15	61	15
WC10-0974	12	49	14	16	61	16
WC10-0975	12	8	14	2	55	15
WC10-0975A	14	65	16	16	70	15
WC10-0976	11	67	14	15	35	14
WC10-0977	12	55	14	14	55	3
WC10-0978	13	90	16	16	63	16
WC10-0979	12	57	15	15	48	16
WC10-0980	12	58	15	15	57	2
WC10-0981	12	39	2	14	46	3
WC10-0982	12	98	15	16	81	2
WC10-0983	12	56	15	16	68	16
WC10-0984	13	102	14	16	79	2
WC10-0985	13	64	16	16	62	16
WC10-0986	14	101	17	17	124	16
WC10-0986-R	13	77	3	2	74	4
WC10-1001	13	66	15	16	74	16
WC10-1002	12	52	15	15	58	16
WC10-1003	13	105	16	16	78	17
WC10-1004	13	29	14	16	42	17
WC10-1005	13	55	15	16	48	16

SOIL GAS HYDROCARBONS
(SGH) by GC/MS
WEST COTE LAKE PROJECT SITE

	157 - HAR	158 - HBA	159 - HBA	160 - HBJ	161 - HA	162 - HPH
WC10-1006	12	47	15	15	20	3
WC10-1007	12	33	14	15	26	2
WC10-1008	13	75	16	16	71	3
WC10-1009	14	36	16	2	8	3
WC10-1010	13	91	3	17	83	2
WC10-1011	13	83	15	15	67	17
WC10-1012	13	70	2	16	66	3
WC10-1013	12	57	2	2	48	15
WC10-1014	13	52	2	16	45	3
WC10-1015	-1	91	3	3	56	16
WC10-1015-R	13	87	16	2	41	16
WC10-1016	13	29	3	15	8	2
WC10-1017	12	69	15	16	52	15
WC10-1018	13	82	2	14	47	16
WC10-1019	13	55	16	16	24	17
WC10-1020	12	72	2	16	74	16
WC10-1021	12	60	16	16	67	16
WC10-1022	13	1	16	15	1	15
WC10-1023	14	51	16	15	59	17
WC10-1024	12	53	3	15	22	16
WC10-1025	13	50	16	3	62	16
WC10-1025A	12	54	3	17	73	15
WC10-1026	12	4	2	15	59	3
WC10-1027	13	48	16	15	55	16
WC10-1028	12	65	15	2	67	16
WC10-1029	13	53	15	2	58	17
WC10-1029-R	13	55	14	2	26	16
WC10-1030	13	52	15	3	51	2
WC10-1031	13	57	15	15	57	16
WC10-1032	13	46	4	2	51	16
WC10-1033	12	60	15	16	69	16
WC10-1034	12	50	3	15	61	16
WC10-1035	12	1	3	15	29	4
WC10-1039	12	57	15	15	50	16
WC10-1040	13	52	2	16	58	15
WC10-1041	13	75	16	2	22	3
WC10-1042	13	33	16	16	68	16
WC10-1043	13	58	16	16	53	2
WC10-1044	12	53	14	15	51	16
WC10-1045	13	62	15	15	15	16
WC10-1046	13	77	17	2	71	16
WC10-1047	13	57	14	3	53	3
WC10-1047-R	13	53	3	16	58	17
WC10-1048	13	24	15	14	43	2
WC10-1049	12	50	3	15	63	2
WC10-1050	13	56	15	2	64	16
WC10-1050A	12	3	14	15	55	3
WC10-1051	14	-1	16	2	-1	17
WC10-1052	13	13	2	14	-1	16
WC10-1053	12	8	14	15	-1	16
WC10-1054	13	-1	15	2	-1	15
WC10-1055	12	8	15	3	-1	3
WC10-1056	15	-1	18	18	-1	17
WC10-1057	13	-1	15	17	-1	16

SOIL GAS HYDROCARBONS
(SGH) by GC/MS
WEST COTE LAKE PROJECT SITE

	157 - HAR	158 - HBA	159 - HBA	160 - HBJ	161 - HA	162 - HPH
WC10-1058	14	48	16	16	-1	3
WC10-1059	13	-1	16	15	-1	16
WC10-1060	13	40	15	16	-1	16
WC10-1061	13	-1	15	17	-1	16
WC10-1061-R	14	-1	4	16	-1	16
WC10-1062	12	50	15	14	56	3
WC10-1063	13	78	15	16	12	16
WC10-1064	14	65	16	16	-1	16
WC10-1065	12	4	15	15	11	15
WC10-1066	12	8	14	3	9	2
WC10-1067	12	49	3	2	64	14
WC10-1068	12	32	15	15	-1	15
WC10-1069	12	54	14	14	71	15
WC10-1070	12	54	2	14	66	16
WC10-1071	12	12	14	14	-1	16
WC10-1072	11	37	14	2	8	1
WC10-1073	12	19	15	14	21	3
WC10-1074	12	-1	14	15	-1	2
WC10-1075	12	10	2	2	-1	14
WC10-1075A	11	15	14	14	15	15
WC10-1075A-R	12	66	2	2	33	15
WC10-1076	12	93	15	15	109	15
WC10-1077	12	37	16	16	-1	3
WC10-1078	13	118	16	16	72	16
LMB-QA	13	41	15	16	20	4
LMB-QA	13	40	16	3	25	3
LMB-QA	12	36	15	15	52	3
LMB-QA	13	42	16	3	54	2
LMB-QA	12	44	2	16	6	2
LMB-QA	13	47	15	16	6	16
LMB-QA	14	42	16	17	51	17
LMB-QA	13	35	2	16	44	17
LMB-QA	12	41	15	15	31	3
LMB-QA	13	35	15	16	39	4
LMB-QA	13	42	16	16	50	17
LMB-QA	13	39	2	15	9	17
LMB-QA	12	38	15	15	42	2
LMB-QA	13	-1	15	15	46	16
LMB-QA	13	21	2	16	46	16
LMB-QA	13	39	15	15	28	15
LMB-QA	13	41	16	16	55	16
LMB-QA	12	34	15	15	41	2
LMB-QA	13	35	3	15	46	3
LMB-QA	13	36	15	15	24	17
LMB-QA	12	-1	15	16	43	7
LMB-QA	13	40	15	16	49	2
LMB-QA	13	-1	15	16	47	16
LMB-QA	13	35	15	15	45	2
LMB-QA	12	39	2	2	27	17
LMB-QA	13	39	15	15	51	2
LMB-QA	13	43	17	3	54	16
LMB-QA	14	43	3	17	54	16
LMB-QA	12	35	3	15	51	15

	157 - HAR	158 - HBA	159 - HBA	160 - HBI	161 - HA	162 - HPH
LMB-QA	13	32	14	14	46	16
LMB-QA	11	36	15	15	48	15
LMB-QA	13	40	16	16	28	17
LMB-QA	13	42	15	2	9	2
LMB-QA	12	35	14	15	27	15
LMB-QA	13	40	16	15	50	16
LMB-QA	12	40	3	14	48	2

APPENDIX F

ACTIVATION LABS SGH SUPPLEMENTAL REPORT



**SGH – SOIL GAS HYDROCARBON
Predictive Geochemistry**

for

***AUGEN GOLD CORP.
"WEST COTE LAKE SURVEY-
SUPPLEMENTAL REPORT"***

May 26 2011

** Dale Sutherland*

Activation Laboratories Ltd

(* - author, originator)

EVALUATION OF SGH SOIL SAMPLE DATA

REVIEW OF SGH RESULTS AT WEST COTE LAKE RELATIVE TO THE

SUCCESSFUL SGH INTERPRETATION AT OPEEPEESWAY LAKE – NORTH SHORE GRID

Workorder: A10-5461

INTERPRETION OF SGH RESULTS – A10-5461
AUGEN GOLD CORP – WEST COTE LAKE SURVEY

SGH SURVEY INTERPRETATION – PATHFINDER CLASS MAPS

- Based on the meeting of May 24, 2011 in the offices of Augen Gold I observed the agreement between the SGH Gold Pathfinder Class results with the most recent and successful results from drilling directed by Augen Gold at the Opeepeesway North Shore grid.
- As in all of the reports for SGH including the original report for the West Cote Lake survey dated October 9, 2010, which was two weeks after the original report to Augen Gold for the SGH results at the Opeepeesway North Shore grid, the interpretation of the SGH data relies on the observations of several SGH Pathfinder Class maps that have been associated with the location of known gold mineralization in research and orientation studies from the last 15 years of SGH surveys. This group of classes of **hydrocarbon compounds form the template of SGH "Gold" Pathfinder Classes. This group is made up of** low molecular weight and medium molecular weight classes of hydrocarbon compounds. The interpretation of these Gold Pathfinder Class maps is largely influenced by the agreement between these classes and the interpretation of common anomalous zones. Most often the lowest molecular weight class in this template has the strongest SGH response as expected in nature. It is the class that most often best exhibits apical responses and is the class that most often appears in the SGH Interpretation Report with an applied interpretation of the anomalous zone(s) that is given a Rating in comparison to previous case studies for Gold.
- In the original report for the Opeepeesway North Shore grid the lowest molecular weight SGH Gold Pathfinder class was chosen and reported on page 23 and 24 in the September 24, 2010 report as it illustrated the best apical anomalies. However there was not a preponderance of agreement with other SGH Gold Pathfinder Classes, thus the SGH rating for the Anomalous Areas-A was given a 4.0 on the scale of 6.0. The Supplemental Report for the Opeepeesway Lake North Shore Grid dated April 9th, 2011 illustrated other anomalous zones that included some of the SGH Pathfinder Gold Classes, which were as strong or stronger than the original SGH Gold Pathfinder Class reported on September 24, 2010, but did not exhibit the apical responses characteristic of SGH results over Gold mineralization. Since the delivery of the September 24, 2010 report Augen Gold has drilled areas that when combined with other information such as geology and geophysics data were coincident with the highest anomalous SGH values in the largest Anomalous Area-A that resulted in repeated successes of significant intersections with gold mineralization. This approach thus forms Augen Gold's template to success.

INTERPRETION OF SGH RESULTS – A10-5461
AUGEN GOLD CORP – WEST COTE LAKE SURVEY

SGH SURVEY INTERPRETATION – PATHFINDER CLASS MAPS

- The plan and 3D maps from the October 9th, 2010 report with the interpreted zones for West Cote Lake are repeated in this Supplemental Report on pages 4 and 5 for ease of discussion.
- The SGH Gold Pathfinder map originally reported for the West Cote Lake survey (pages 4 and 5) **is not the same** SGH Gold Pathfinder Class or group of hydrocarbons originally reported for the Opeepeesway Lake North Shore Grid.
- In the interpretation of the SGH Gold Pathfinder Class maps for the West Cote Lake survey there was an overwhelming agreement between many of the SGH Gold Pathfinder Classes that showed a common apical zone as expected from over Gold mineralization and resulted in the black dotted outlined areas that were assigned a high Rating of 5.5 on a scale of 6.0. However, the map that was reported for the West Cote Lake survey was that of a medium molecular weight class of hydrocarbon compounds. Thus there is expected to be a wider dispersion distance for these compounds from the target gold mineralization (if present) than for the low molecular weight class of compounds associated with Gold mineralization.
- The same SGH Gold Pathfinder Class of compounds that was reported at the Opeepeesway Lake North Shore Grid is now shown in plan view on page 6 of this Supplemental Report. The original black dotted interpretation outlines from the West Cote Lake survey report have been applied to this low molecular weight SGH Gold Pathfinder Class map for comparison. It can be observed that nearly all of the apical anomalies in the map on page 6 are within, or at the edge of, the dotted black outlines representing the original West Cote Lake SGH interpretation. It is expected that this lower molecular weight class of compounds will show smaller, more focused, apical anomalies as these compounds experience less dispersion.

INTERPRETION OF SGH RESULTS – A10-5461
AUGEN GOLD CORP – WEST COTE LAKE SURVEY

SGH "GOLD" PATHFINDER CLASS MAP – from October 9, 2010 report

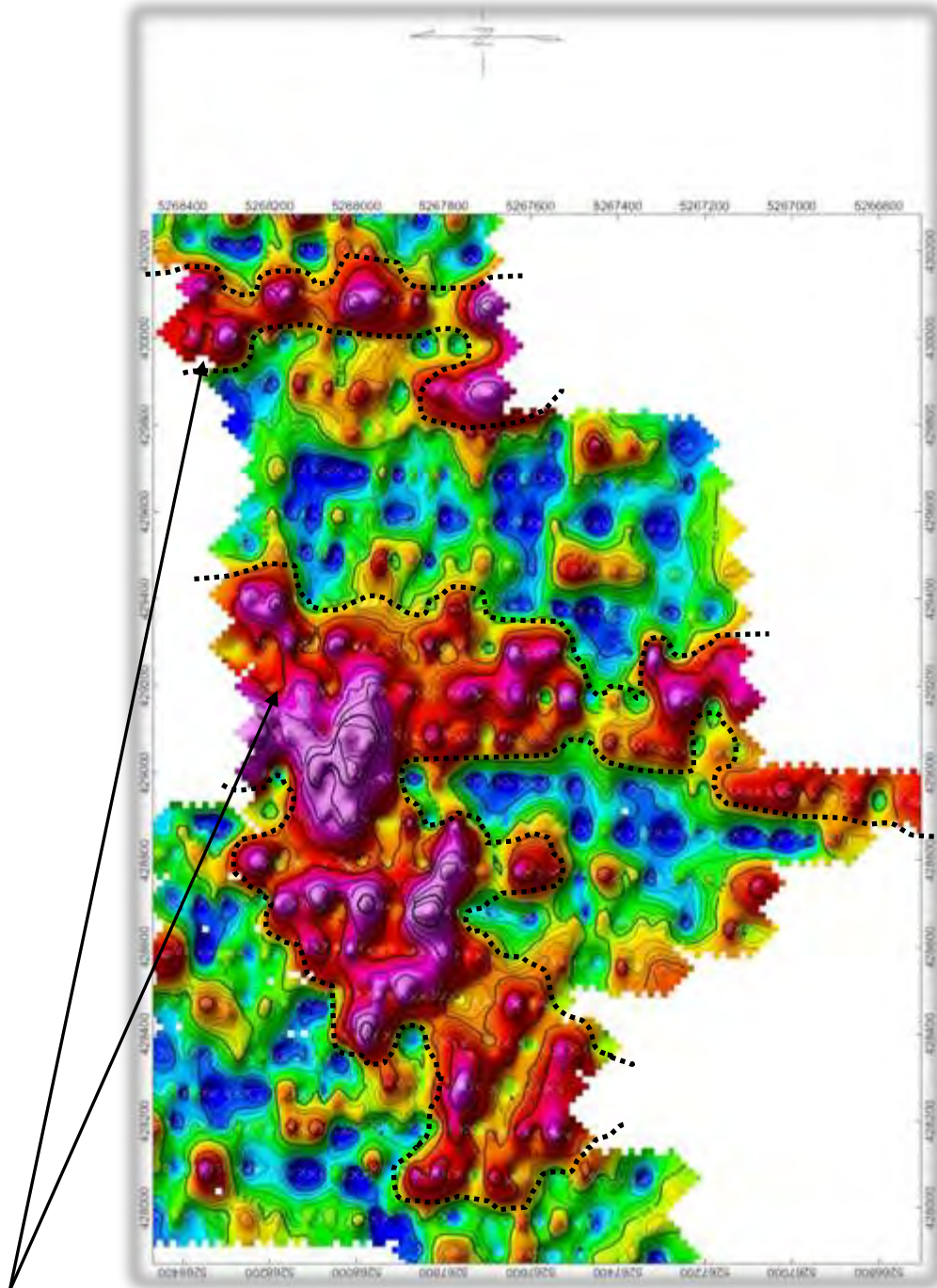

APICAL ANOMALOUS ZONES



Results represent only the material tested. Actlabs is not liable for any claim/damage from the use of this report in excess of the test cost. Samples are discarded in 90 days unless requested otherwise. This report is only to be reproduced in full.

INTERPRETION OF SGH RESULTS – A10-5461
AUGEN GOLD CORP – WEST COTE LAKE SURVEY

SGH "GOLD" PATHFINDER CLASS MAP – from October 9, 2010 report

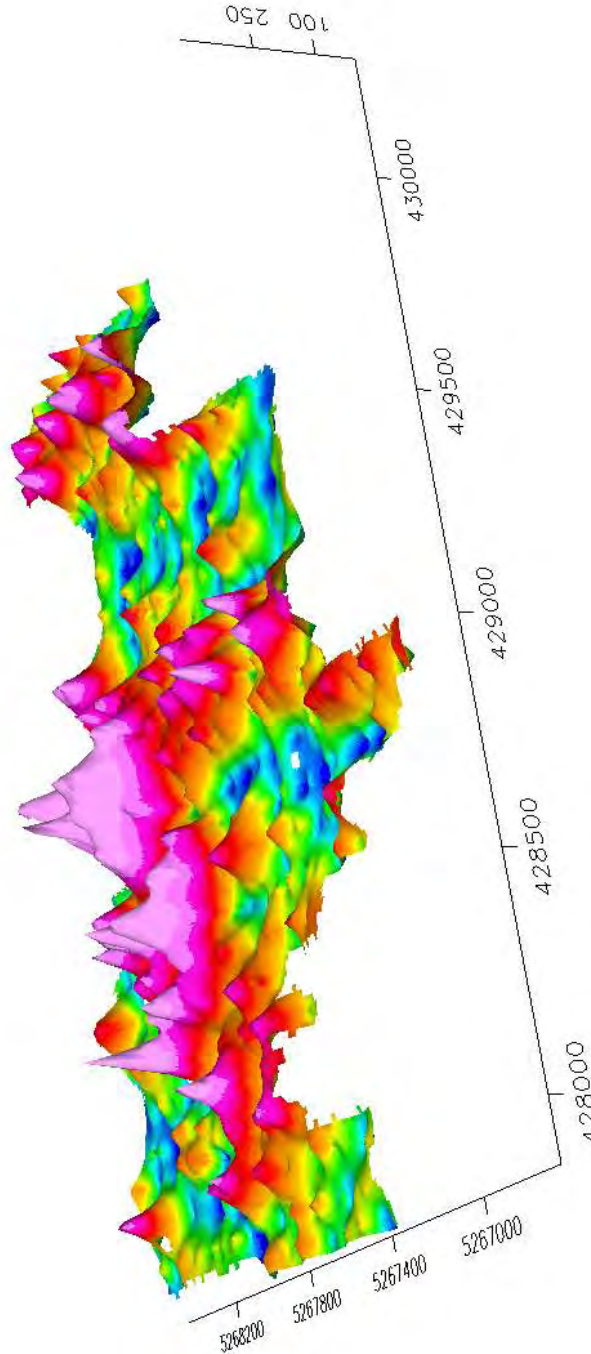

Results represent only the material tested. Actlabs is not liable for any claim/damage from the use of this report in excess of the test cost. Samples are discarded in 90 days unless requested otherwise. This report is only to be reproduced in full.

INTERPRETION OF SGH RESULTS – A10-5461
AUGEN GOLD CORP – WEST COTE LAKE SURVEY

SGH "GOLD" PATHFINDER CLASS MAP – Low Molecular Weight Class
with October 9, 2010 Interpretation

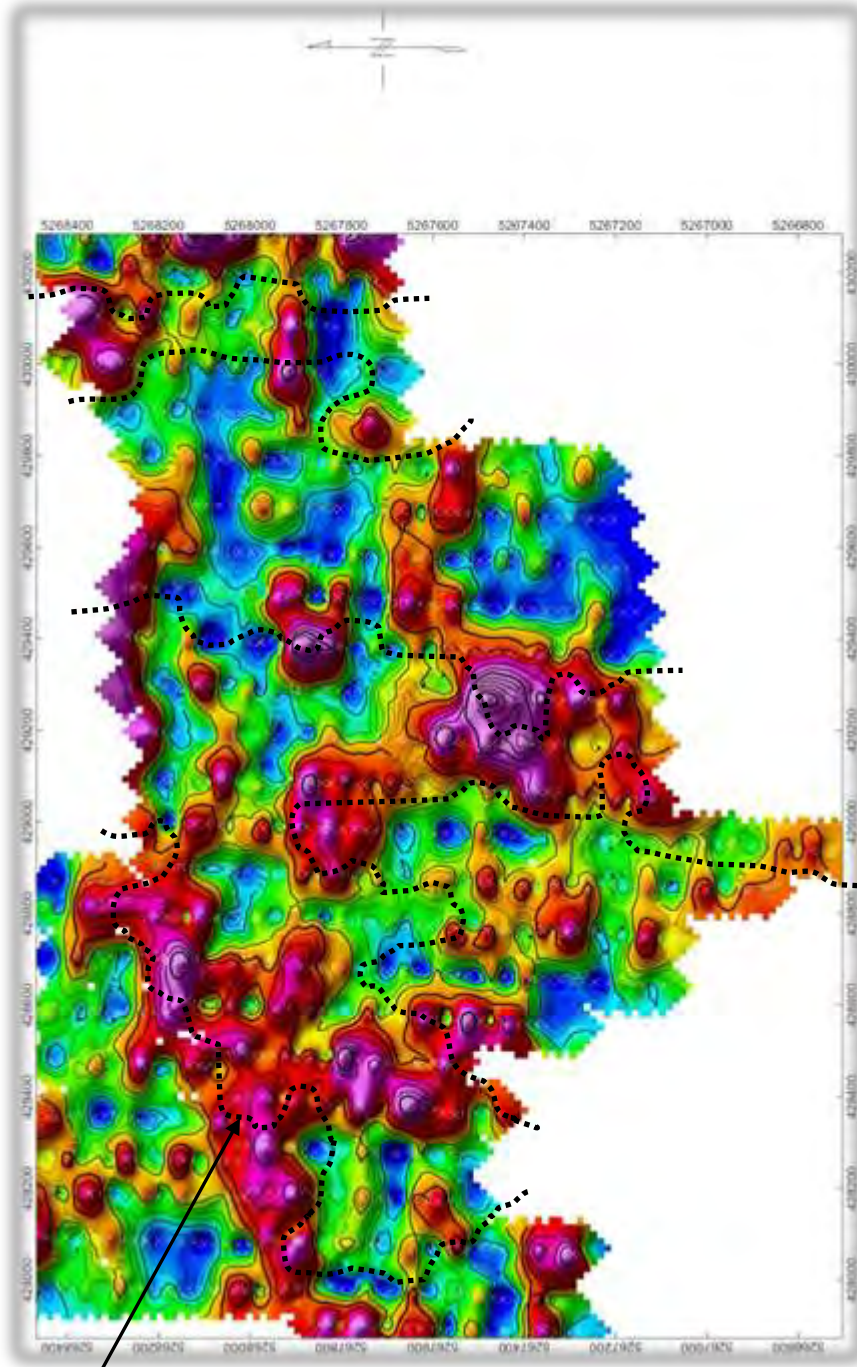

DOTTED INTERPRETATION OUTLINES FROM ORIGINAL REPORT



Results represent only the material tested. Actlabs is not liable for any claim/damage from the use of this report in excess of the test cost. Samples are discarded in 90 days unless requested otherwise. This report is only to be reproduced in full.

AUGEN GOLD CORP – WEST COTE LAKE SURVEY

SGH SURVEY INTERPRETATION – PATHFINDER CLASS MAPS

- To provide the SGH data that agrees best with the proven template of success that Augen Gold has developed at the Opeepeesway Lake North Shore grid, I direct your attention to the SGH Gold Pathfinder Class map on page 8 and in 3D view on page 9 of this Supplemental Report. Page 8 is the exact same map as shown on page 6 but now has the outlines of areas of newly interpreted smaller specific “hot spots” relative to the presence of Gold mineralization.
- Note, although it is known that some drilling has already taken place in the West Cote Lake survey from the Augen Gold handout in the meeting on May 24th, 2011, the results of this drilling is not known at the time of writing of this Supplementary Report.
- As discussed in the previous report of additional map images provided earlier today for the Opeepeesway North Shore grid, the best successful gold intersections was where drilling was located at the maximum SGH values. These points are where geochemical dispersion is expected to be the least in distance and thus directly over the presumed gold mineralization. **Thus, for your consideration, please evaluate the maximum values as the highest SGH anomalies within the yellow outlines on page 8 as the best drill site locations that agree with the now proven template of success that Augen Gold has developed.**
- Mapping was conducted today to truncate the lower 30% of the SGH data for this low molecular weight SGH Gold Pathfinder class to see whether the maximum of the anomalies were more easily observed or whether other smaller trends might be apparent. It was decided that the map of all of the SGH values, as shown on pages 8 and 9, was the best for visual review.
- The observations from the meeting on Tuesday of this week that showed drill confirmed successes at the Opeepeesway Lake North Shore grid positively related to SGH results have added to the research findings and confidence in SGH and the way that we interpret this data.
- We hope that this Supplementary Report has added value to Augen Gold in the use of the Soil Gas Hydrocarbon (SGH) geochemistry.

INTERPRETION OF SGH RESULTS – A10-5461
AUGEN GOLD CORP – WEST COTE LAKE SURVEY

SGH "GOLD" PATHFINDER CLASS MAP – Low Molecular Weight Class
"More Focused Interpretation"

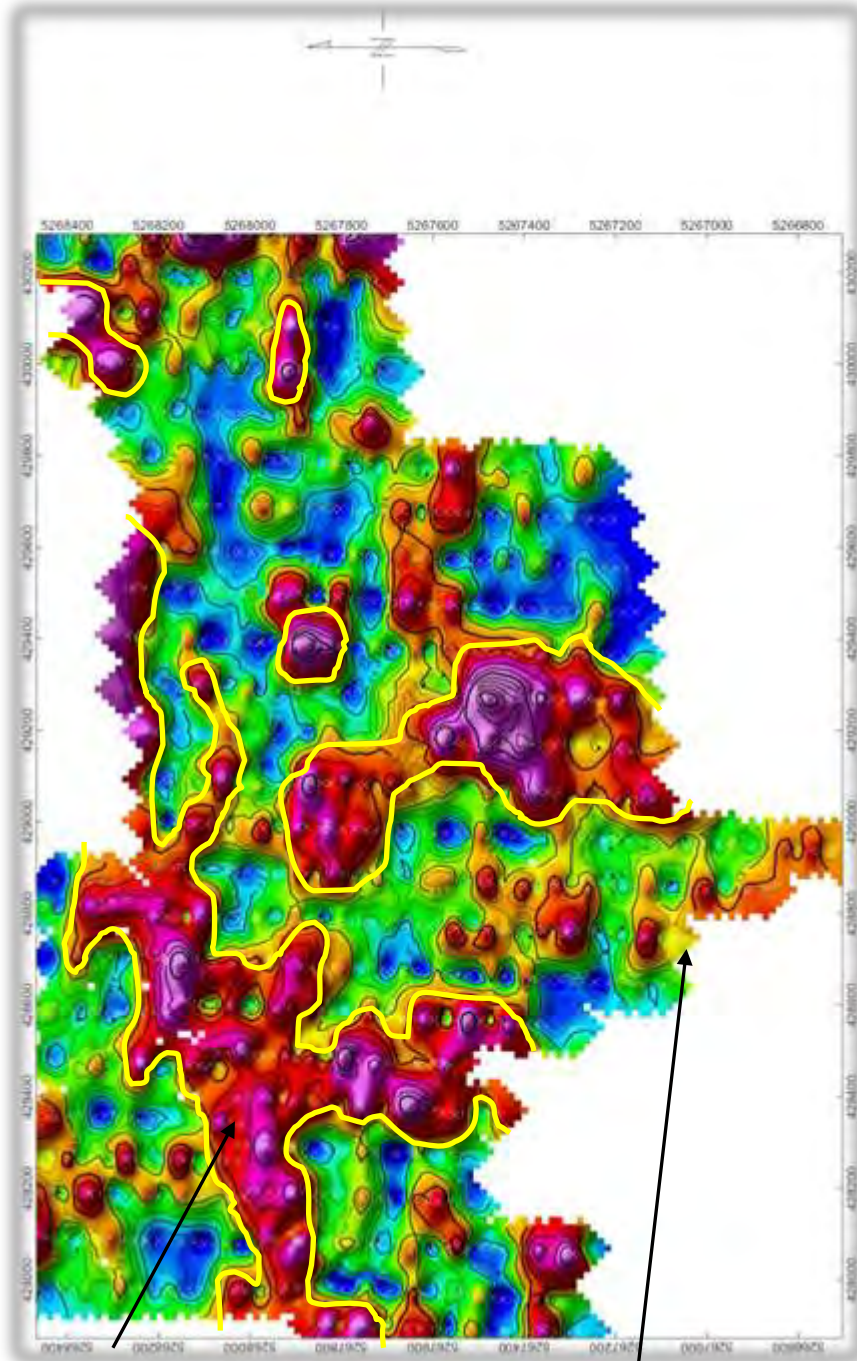

MORE FOCUSED APICAL ANOMALOUS "HOT SPOTS"



Results represent only the material tested. Actlabs is not liable for any claim/damage from the use of this report in excess of the test cost. Samples are discarded in 90 days unless requested otherwise. This report is only to be reproduced in full.

INTERPRETION OF SGH RESULTS – A10-5461
AUGEN GOLD CORP – WEST COTE LAKE SURVEY

SGH "GOLD" PATHFINDER CLASS MAP – Low Molecular Weight Class

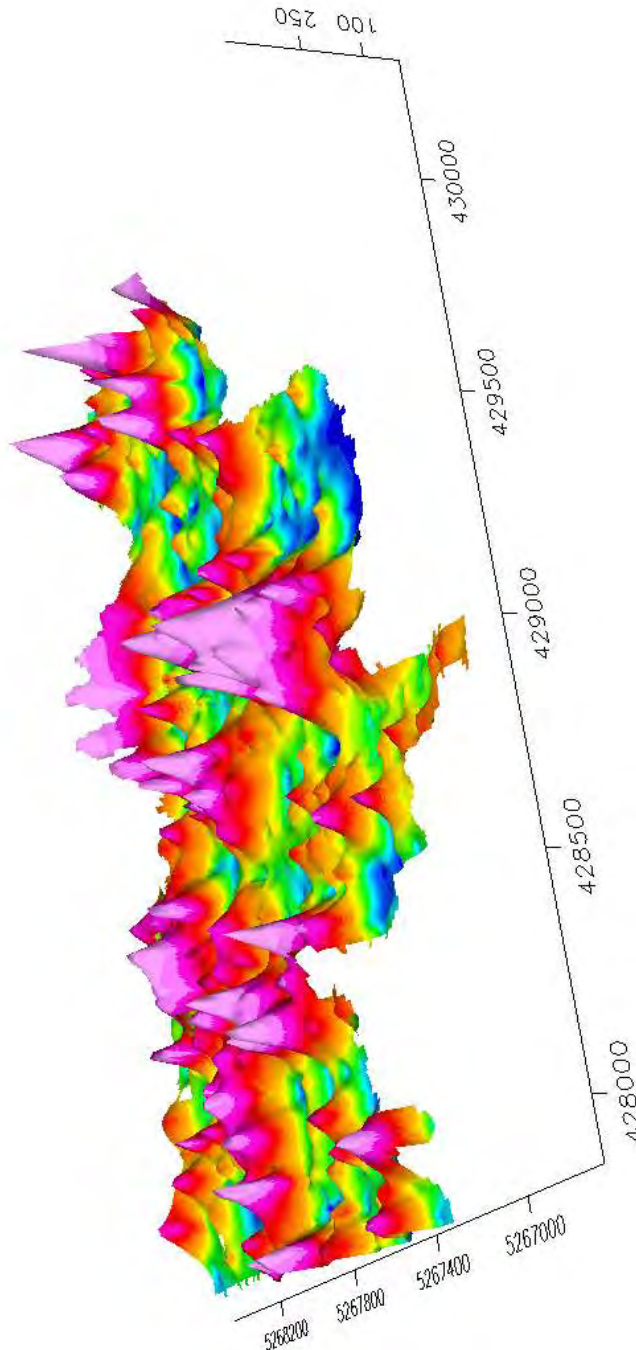

Results represent only the material tested. Actlabs is not liable for any claim/damage from the use of this report in excess of the test cost. Samples are discarded in 90 days unless requested otherwise. This report is only to be reproduced in full.

Cautionary Note Regarding Assumptions and Forward Looking Statements

The statements and target rating made in the Soil Gas Hydrocarbon (SGH) interpretive report or in other communications may contain certain forward-looking information related to a target or SGH anomaly.

Statements related to the rating of a target are based on comparison of the SGH signatures derived by Activation Laboratories Ltd. through previous research on known case studies. The rating is not derived from any statistics or other formula. The rating is a subjective value on a scale of 0 to 6 relative to the similarity of the SGH signature reviewed compared to the results of previous scientific research and case studies based on the analysis of surficial samples over known ore bodies. No information on other geochemistries, geophysics, or geology is usually available as additional information for the interpretation and assignment of a rating value unless otherwise stated. The rating does not imply ore grade and is not to be used in mineral resource estimate calculations. References to the rating should be viewed as forward-looking statements to the extent that it involves a subjective comparison to known SGH case studies. As with other geochemistries, the implied rating and anticipated target characteristics may be different than that actually encountered if the target is drilled or the property developed.

Activation Laboratories Ltd. may also make a scientifically based reference in this interpretive report to an area that might **be used as a drill target. Usually the nearest sample is identified as an approximation to a "possible drill target" location.** This is based only on SGH results and is to be regarded as a guide based on the current state of this science.

Unless stated, Activation Laboratories Ltd. has not physically observed the exploration site and has no prior knowledge of any site description or details. Actlabs makes general recommendations for sampling and shipping of samples. Unless stated, the laboratory does not witness sampling, does not take into consideration the specific sampling procedures used, season, handling, packaging, or shipping methods. The majority of the time, Activation Laboratories Ltd. has had no input into sampling survey design. Where specified Activation Laboratories Ltd. may not have conducted sample **preparation procedures as it may have been conducted at the client's assigned laboratory. Although the Company has** attempted to identify important factors that could cause actual actions, events or results to differ scientifically which may impact the associated interpretation and target rating from those described in forward-looking statements, there may be other factors that cause actions, events or results not to be as anticipated, estimated or intended.

In general, any statements that express or involve discussions with respect to predictions, expectations, beliefs, plans, projections, objectives, assumptions, future events or performance are not statements of historical fact. These **"scientifically based educated theories" should be viewed as "forward-looking statements"**.

Readers of this interpretive report are cautioned not to place undue reliance on forward-looking information. Forward looking statements are made based on scientific beliefs, estimates and opinions on the date the statements are made and the interpretive report issued. The Company undertakes no obligation to update forward-looking statements or otherwise revise previous reports if these beliefs, estimates and opinions, future scientific developments, other new information, or other circumstances should change that may affect the analytical results, rating, or interpretation.

Actlabs nor its employees shall be liable for any claims or damages as a result of this report,
any interpretation, omissions in preparation, or in the test conducted.
This report is to be reproduced in full, unless approved in writing.