

- LEGEND**
- CLAIM LINES
 - CLAIM # eg. 25309
 - PIT BOUNDARY
 - WASTE PILE BOUNDARY
 - ROAD
 - 2008 DRILL HOLE
 - HISTORICAL DRILL HOLE

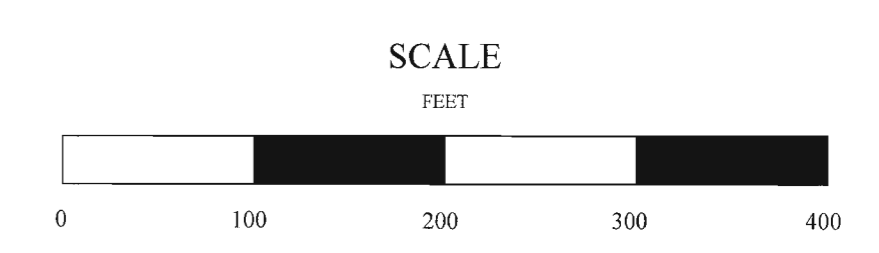

QUEENSTON MINING INC.

MCBEAN PROJECT
2008 DDH LOCATION PLAN

| | | |
|----------|---------------|----------|
| 1 : 100' | Gauthier Twp. | JAN 2009 |
|----------|---------------|----------|



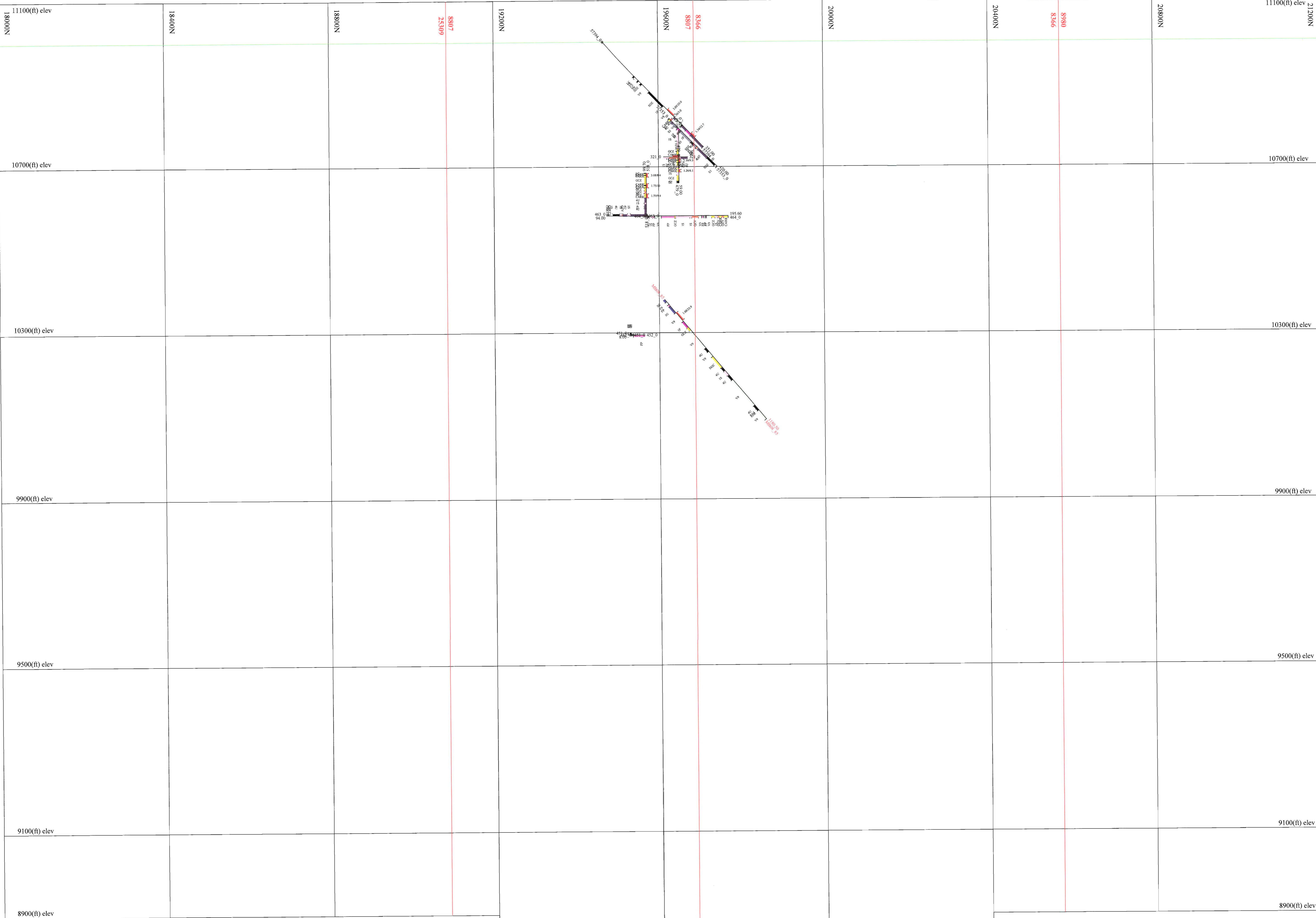

- ALTERATION / VEINING**
- CARB - Carbonated Zone
 - DGC - Dark Green Carb
 - GCZ - Green Carbonated Zone
 - CC - Calcite Zone
 - QZV - Quartz Vein Zone
 - SZ - Silicified Zone

- STRUCTURAL**
- FLT - Fault
 - FAZ - Fault Zone

- OTHER**
- BBC - Blocky Breccia Core
 - BX - Breccia
 - CTZ - Contact Zone
 - DZ - Deformation Zone
 - EDZ - Erod Deformation Zone
 - LC - Lost Core
 - SDZ - Star Deformation Zone
 - SHZ - Shear Zone
 - WEI - Wedge
 - VG - Visible Gold

- INTRUSIVES**
- IF - Felsite/Felsic Dyke
 - IG - Granite
 - IP - Aplite
 - DYKE - Dyke
 - IS - Syenite
 - ISA - Altered Syenite
 - ISMag - Mafic Syenite Porphyry
 - ISp - Porphyritic Syenite
 - FP - Feldspar Porphyry
 - QFP - Quartz Feldspar Porphyry
 - GRP - Granophyre
 - DI - Diorite
 - SG - Gabbrro/Mafic Intrusive
 - SGi - Gabbrro/Intrusive Altered
 - MS - Amphibolite
 - MI - Mafic Intrusive
 - 3L - Lamprophyre
 - 4U - Ultramafics
 - 4Uc - Carbonated Ultramafics
 - 4Us - Ultramafics Inipient Altered
 - 4Y - Pyroxenite
 - V14 - Basaltic Komatiite
 - V15 - Ultramafic Komatiite

- SEDIMENTS**
- CHRT - Chert
 - GS - Graphitic Sediment
 - S1 - Conglomerate
 - S2 - Arkose
 - S3 - Gneiss
 - S7 - Sediment Undefined
 - SEDS - Sediment

- VOLCANICS**
- V4 - Trachyte
 - V7 - Basalt
 - V9 - Tuff
 - V9a - Altered Tuff
 - V9L - Lapilli Tuff
 - V9V - Tuff Inipient Altered
 - V10 - Agglomerate
 - V1c - Volcanoclastic

DDH HISTORICAL M896_01
 DDH 2008 M898_47

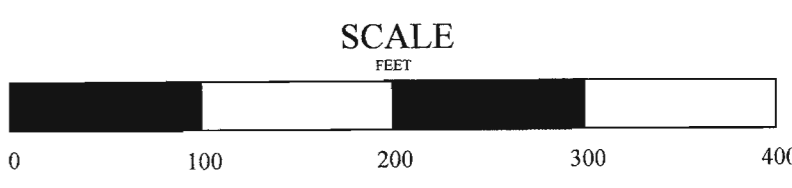

QUEENSTON MINING INC.
 MCBEAN PROJECT
 SECTION 9100E (LOOKING 287.5)
 LITHOLOGY AND COMPOSITES
 COMPOSITES (g/t Au) / length (feet)

1 : 100' Gauthier Twp. JAN 2009

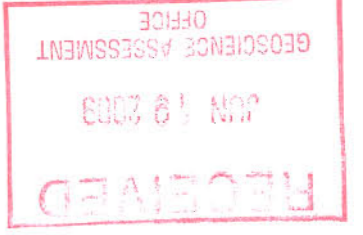

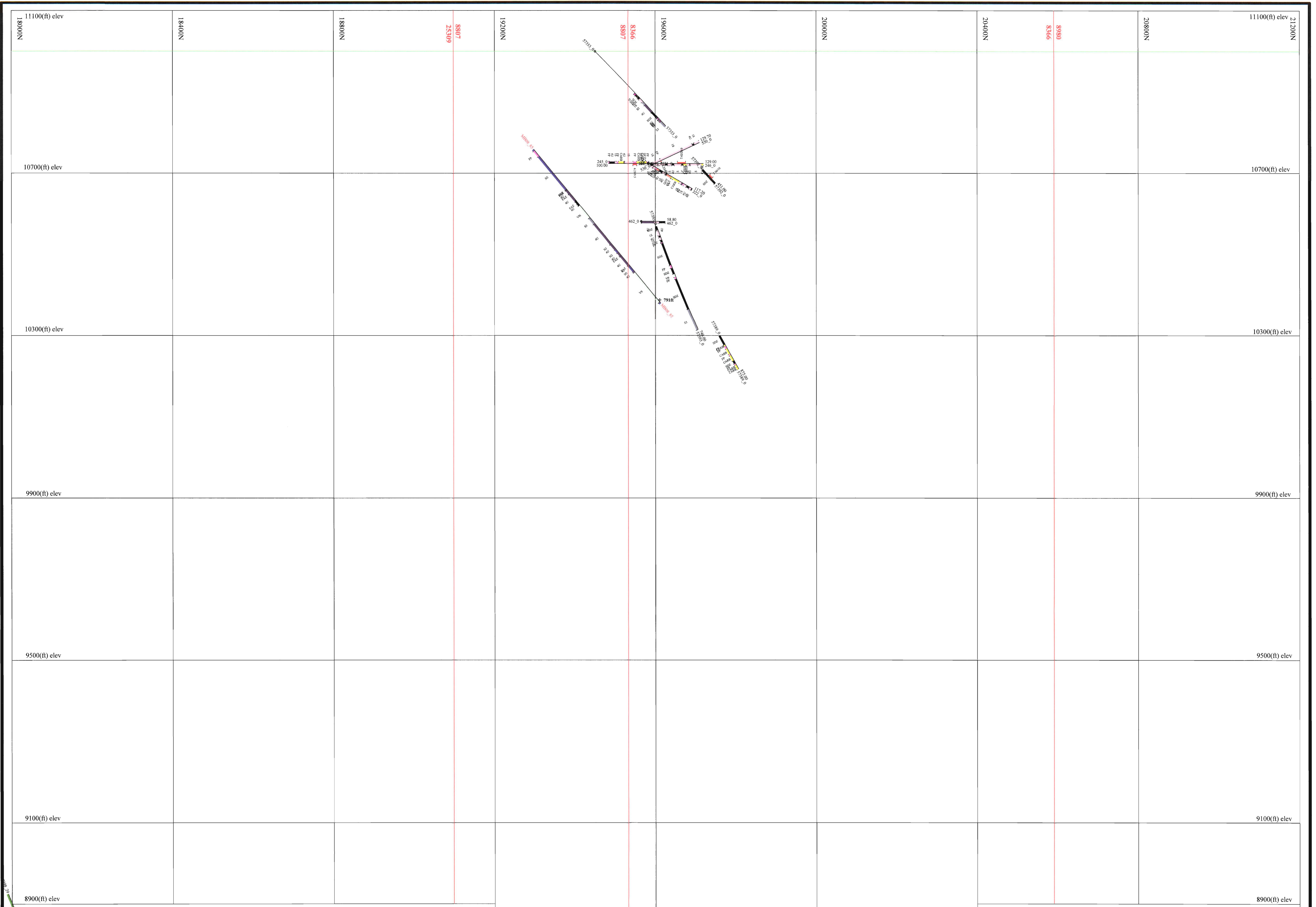

- ALTERATION / VEINING**
- CARB - Carbonated Zone
 - DOC - Dull Green Carb
 - OCZ - Green Carbonated Zone
 - CC - Calcite Zone
 - QZV - Quartz Vein Zone
 - SZ - Silicified Zone
- STRUCTURAL**
- FLT - Fault
 - FAZ - Fault Zone
- OTHER**
- BBC - Blocky Broken Core
 - BX - Breccia
 - CTZ - Contact Zone
 - DZ - Deformation Zone
 - EDZ - End Deformation Zone
 - LC - Load Core
 - SDZ - Start Deformation Zone
 - SHZ - Shear Zone
 - WEDGE - Wedge
 - VG - Visible Gold

- INTRUSIVES**
- IF - Felsite/Felsic Dyke
 - IG - Granite
 - IP - Aplite
 - DIKE - Dyke
 - TS - Syenite
 - TSa - Altered Syenite
 - ISMag - Mafic Syenite Porphyry
 - ISp - Porphyritic Syenite
 - FP - Foidolite Porphyry
 - QEP - Quartz Foidolite Porphyry
 - GRP - Granophyre
 - 2D - Diorite
 - 3G - Gabbro/Mafic Intrusive
 - 3GI - Gabbro/Sicopent Altered
 - M8 - Amphibolite
 - MI - Mafic Intrusive
 - 3L - Lamprophyre
 - 4U - Ultramafics
 - 4Uc - Carbonated Ultramafics
 - 4Ua - Ultramafics Incipient Altered
 - 4Y - Pyroxenite
 - V14 - Basaltic Komatiite
 - V15 - Ultramafic Komatiite

- SEDIMENTS**
- CHRT - Chert
 - GS - Graptolite Sediment
 - S1 - Conglomerate
 - S2 - Arkose
 - S3 - Green shale
 - S7 - Sediment Undefined
 - SEDS - Sediment
- VOLCANICS**
- V4 - Trachyte
 - V7 - Basalt
 - V9 - Tuff
 - V9a - Altered Tuff
 - V9L - Lignite Tuff
 - V9c - Tuff Incipient Altered
 - V10 - Agglomerate
 - V1c - Volcanoclastic
- DEM HISTORICAL
- MB96_01
 - MB98_07

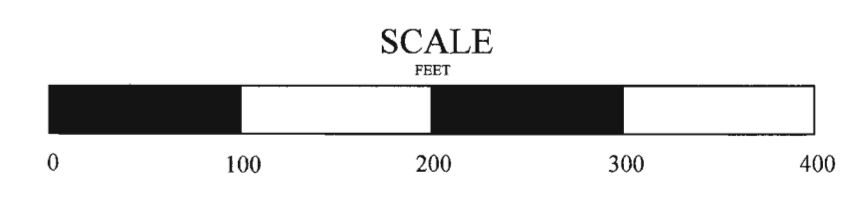

QUEENSTON MINING INC.

MCBEAN PROJECT
SECTION 9150E (LOOKING 287.5)
LITHOLOGY AND COMPOSITES
COMPOSITES (g/t Au) / length (feet)

1 : 100' Gauthier Twp. JAN 2009

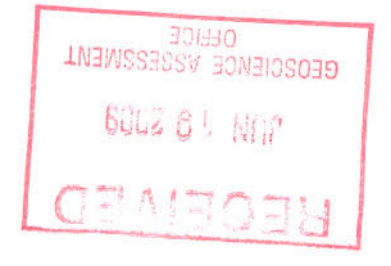

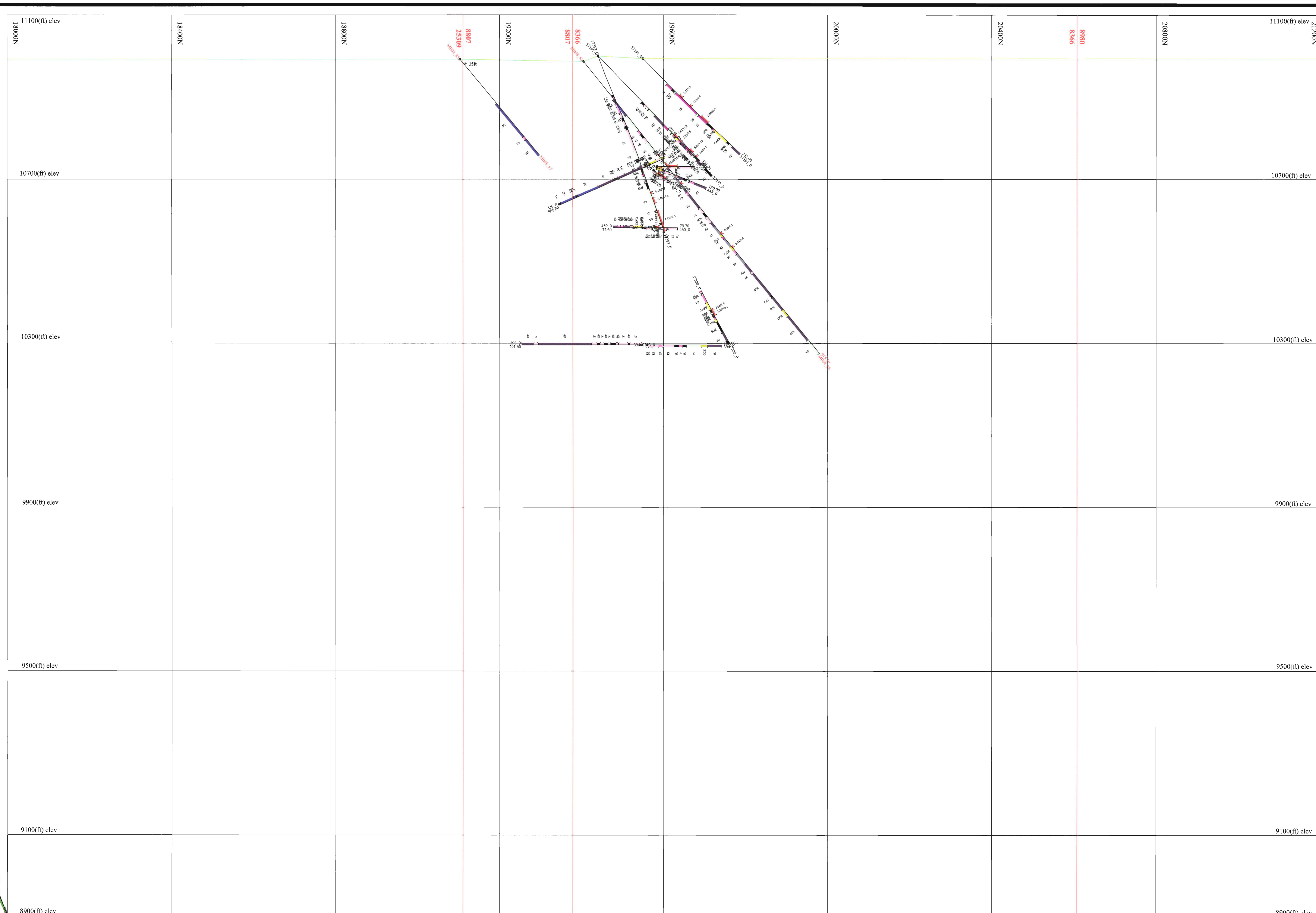

- ALTERATION / VEINING**
- CARB - Carbonated Zone
 - DOC - Dull Green Carb
 - GCC - Green Carbonated Zone
 - CC - Calcite Zone
 - QZV - Quartz Vein Zone
 - SZ - Silicified Zone

- STRUCTURAL**
- FLT - Fault
 - FAZ - Fault Zone

- OTHER**
- BBC - Blocky Broken Core
 - BN - Breccia
 - CTZ - Contact Zone
 - DZ - Deformation Zone
 - EDZ - End Deformation Zone
 - LC - Lost Core
 - SDZ - Start Deformation Zone
 - SHZ - Shear Zone
 - WEDGE - Wedge
 - VG - Viable Gold

- INTRUSIVES**
- IF - Felsite/Felsic Dyke
 - IG - Granite
 - IP - Aplite
 - DYKE - Dyke
 - IS - Syenite
 - ISA - Altered Syenite
 - ISMag - Mafic-Syenitic Porphyry
 - ISp - Porphyritic Syenite
 - IP - Felsic Porphyry
 - QFP - Quartz Felsic Porphyry
 - GP - Granophyre
 - DI - Diorite
 - GI - Gabbro/Mafic Intrusive
 - GIa - Gabbro/Intrusive Altered
 - M - Amphibolite
 - MI - Mafic Intrusive
 - KL - Lamprophyre
 - U - Ultramafic
 - Uc - Carbonated Ultramafics
 - Ua - Ultramafics Incipient Altered
 - Y - Pyroxenite
 - V14 - Basaltic Komatiite
 - V15 - Ultramafic Komatiite

- SEDIMENTS**
- CHRT - Chert
 - GS - Graptolite Sediment
 - S1 - Conglomerate
 - S2 - Arkose
 - S3 - Greywacke
 - S7 - Sediment Undefined
 - SEDS - Sediment

- VOLCANICS**
- V4 - Trachyte
 - V7 - Basalt
 - V9 - Tuff
 - V9a - Altered Tuff
 - V9c - Lapilli Tuff
 - V9d - Tuff Incipient Altered
 - V10 - Agglomerate
 - V1c - Volcanoclastic

DDH HISTORICAL ● MBP_01
● DDH 2008 ● MBP_47

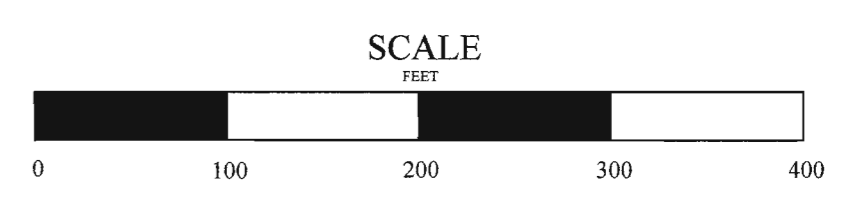

QUEENSTON MINING INC.

MCBEAN PROJECT
 SECTION 9200E (LOOKING 287.5)
 LITHOLOGY AND COMPOSITES
 COMPOSITES (g/t Au) / length (feet)

1 : 100' Gauthier Twp. JAN 2009

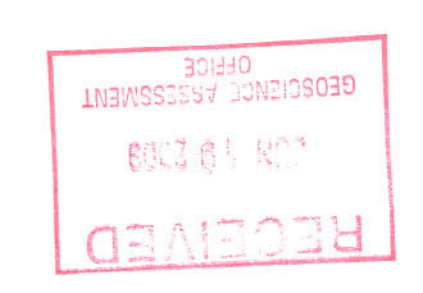

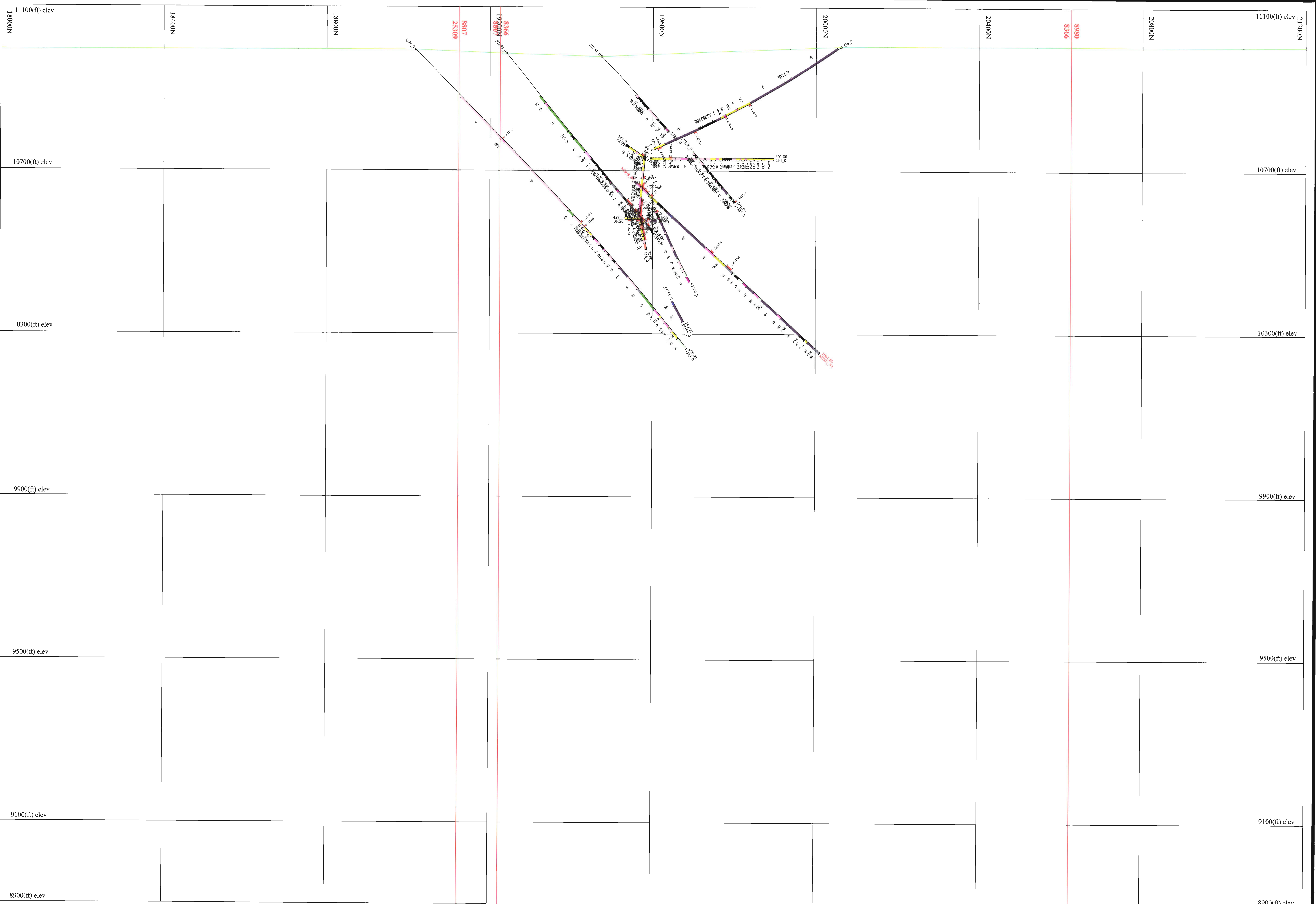

- ALTERATION / VEINING**
- CARB - Carbonated Zone
 - DOC - Dull Green Carb
 - OCZ - Green Carbonated Zone
 - CC - Calcite Zone
 - QZV - Quartz Vein Zone
 - SZ - Silicified Zone

- STRUCTURAL**
- FLT - Fault
 - FAZ - Fault Zone

- OTHER**
- SBC - Blocky Broken Core
 - BY - Breccia
 - CTZ - Contact Zone
 - DZ - Deformation Zone
 - EDZ - End Deformation Zone
 - LC - Lost Core
 - SDZ - Start Deformation Zone
 - SZ - Shear Zone
 - WEDGE - Wedge
 - VG - Visible Gold

- INTRUSIVES**
- IF - Felsite/Felsic Dyke
 - IG - Granite
 - IP - Aplite
 - DYXE - Dyke
 - IS - Syenite
 - ISA - Altered Syenite
 - ISMp - Mafic Syenite Porphyry
 - ISp - Perphyritic Syenite
 - FP - Feldspar Porphyry
 - QFP - Quartz Feldspar Porphyry
 - GRP - Granophyre
 - 2D - Diorite
 - 3G - Gabbro/Mafic Intrusive
 - 3G - Gabbro/Incipient Altered
 - M8 - Amphibolite
 - MI - Mafic Intrusive
 - LI - Lamprophyre
 - 4U - Ultramafics
 - 4Uc - Carbonated Ultramafics
 - 4Uu - Ultramafics Incipient Altered
 - 4Y - Pyroxenite
 - V14 - Basaltic Komatiite
 - V15 - Ultramafic Komatiite

- SEDIMENTS**
- CHRT - Chert
 - OS - Oolitic Sediment
 - S1 - Conglomerate
 - S2 - Arkose
 - S3 - Graywacke
 - S7 - Sediment Undefined
 - SEDS - Sediment
- VOLCANICS**
- V4 - Trachyte
 - V7 - Basalt
 - V9 - Tuff
 - V9a - Altered Tuff
 - V9L - Lapilli Tuff
 - V9i - Tuff Incipient Altered
 - V10 - Agglomerate
 - Voi - Volcanoclastic

DDH HISTORICAL: MB96_01
 DDH 2008: MB98_47

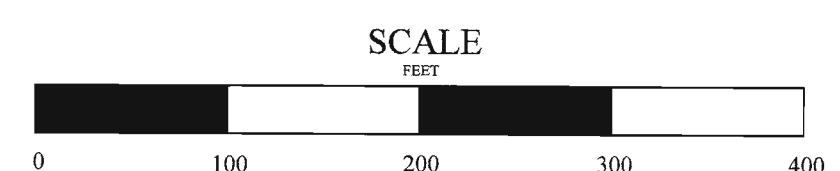

QUEENSTON MINING INC.

MCBEAN PROJECT
 SECTION 9250E (LOOKING 287.5)
 LITHOLOGY AND COMPOSITES
 COMPOSITES (g/t Au) / length (feet)

1 : 100' Gauthier Twp. JAN 2009

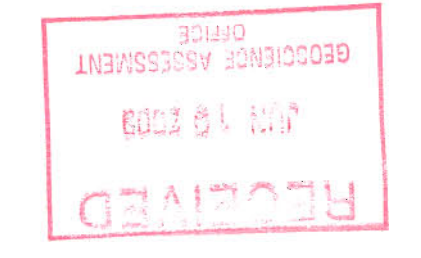

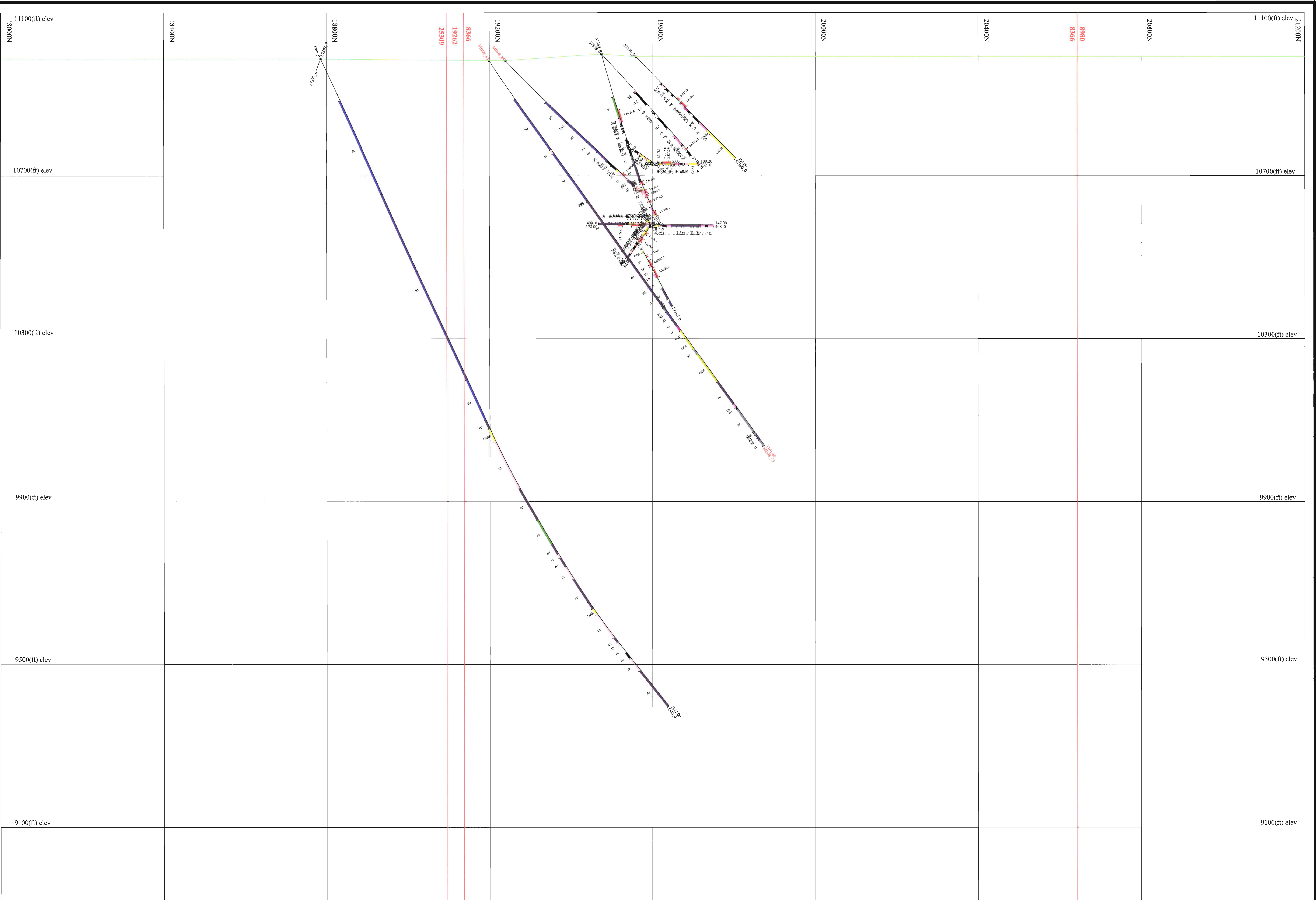

- ALTERATION / VEINING**
- CMBZ - Carbonated Zone
 - DOC - Dull Green Carb
 - OCZ - Green Carbonated Zone
 - CC - Calcite Zone
 - QVZ - Quartz Vein Zone
 - SZ - Silicified Zone

- STRUCTURAL**
- FLT - Fault
 - FAZ - Fault Zone

- OTHER**
- BBC - Blocky Broken Core
 - BX - Breccia
 - CTZ - Contact Zone
 - DZ - Deformation Zone
 - EDZ - End Deformation Zone
 - LC - Lost Core
 - SDZ - Start Deformation Zone
 - SHZ - Shear Zone
 - WEDGE - Wedge
 - VG - Visible Gold

- INTRUSIVES**
- IF - Felsite/Felsic Dyke
 - IG - Granite
 - IP - Aplite
 - DYKE - Dyke
 - IS - Syenite
 - ISA - Altered Syenite
 - ISMp - Mafic Syenite Porphyry
 - ISp - Porphyritic Syenite
 - FP - Feldspar Porphyry
 - QFP - Quartz Feldspar Porphyry
 - GRP - Granophyre
 - DI - Diorite
 - GI - Gabbro/Mafic Intrusive
 - GIa - Gabbro/Intrusive Altered
 - MB - Amphibolite
 - MI - Mafic Intrusive
 - LI - Leucophyre
 - UL - Ultramafics
 - ULa - Carbonated Ultramafics
 - ULi - Ultramafics Incipient Altered
 - UP - Pyroxenite
 - VIA - Basaltic Komatiite
 - VIS - Ultramafic Komatiite

- SEDIMENTS**
- CHRT - Chert
 - OS - Organic Sediment
 - S1 - Conglomerate
 - S2 - Arkose
 - S3 - Greywacke
 - S7 - Sediment Undefined
 - SEDS - Sediment

- VOLCANICS**
- V4 - Trachyte
 - V7 - Basalt
 - V9 - Tuff
 - V9a - Altered Tuff
 - V9L - Lapilli Tuff
 - V9I - Tuff Incipient Altered
 - V10 - Agglomerate
 - Vic - Volcanoclastic

DOR HISTORICAL: ● MB94_01
 DOR 2008: ● MB08_07

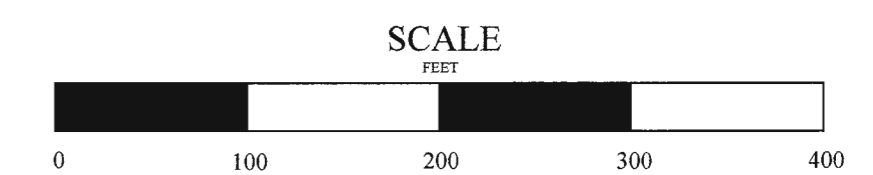

QUEENSTON MINING INC.

MCBEAN PROJECT
 SECTION 9300E (LOOKING 287.5)
 LITHOLOGY AND COMPOSITES
 COMPOSITES (g/t Au) / length (feet)

1 : 100' | Gauthier Twp. | JAN 2009

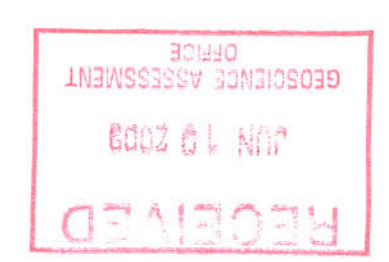

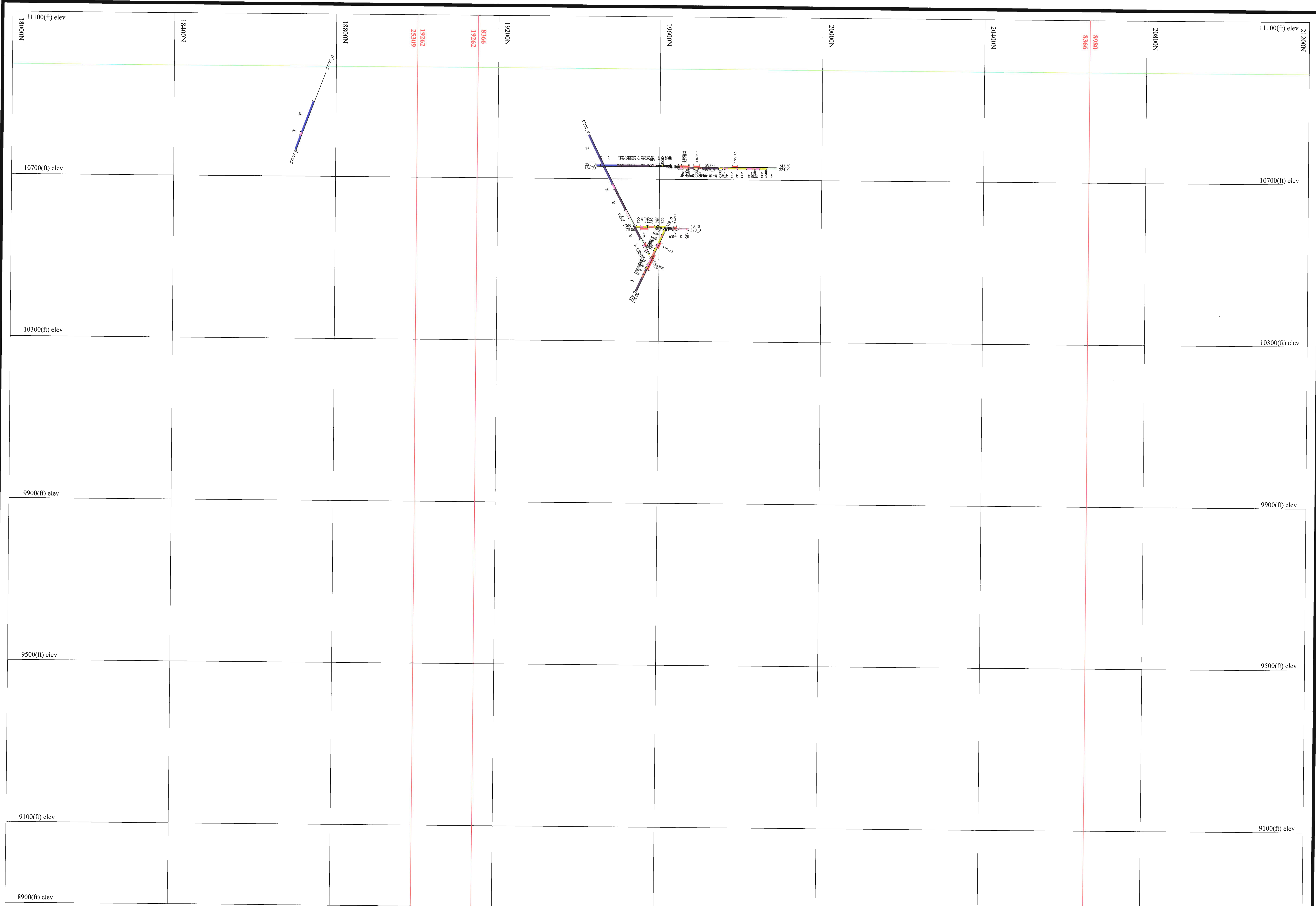

- ALTERATION / VEINING**
- CARB - Carbonated Zone
 - DOC - Dull Green Carb
 - GCZ - Green Carbonated Zone
 - CC - Calcite Zone
 - QZV - Quartz Vein Zone
 - SZ - Silicified Zone

- STRUCTURAL**
- FL1 - Fault
 - FAZ - Fault Zone

- OTHER**
- BBC - Blocky Broken Core
 - BX - Breccia
 - CTZ - Contact Zone
 - DZ - Deformation Zone
 - EDZ - End Deformation Zone
 - LC - Lost Core
 - SDZ - Start Deformation Zone
 - SHZ - Shear Zone
 - WEDKIE - Wedge
 - VG - Visible Gold

- INTRUSIVES**
- IF - Felsite/Felsic Dyke
 - IG - Granite
 - IP - Aplite
 - DYKE - Dyke
 - IS - Syenite
 - ISA - Altered Syenite
 - ISMp - Mafic Syenite Porphyry
 - ISp - Porphyritic Syenite
 - FP - Feldspar Porphyry
 - QFP - Quartz Feldspar Porphyry
 - GRF - Granophyre
 - 2D - Diorite
 - 3G - Gabbro/Mafic Intrusive
 - 3GI - Gabbro/Intrusive Altered
 - M8 - Amphibolite
 - MI - Mafic Intrusive
 - 3L - Lamprophyre
 - 4U - Ultramafics
 - 4Lc - Carbonated Ultramafics
 - 4Ls - Ultramafics Incipient Altered
 - 4Y - Pyroxenite
 - V14 - Basaltic Komatiite
 - V15 - Ultramafic Komatiite

- SEDIMENTS**
- CHRT - Chert
 - GS - Gypsiferous Sediment
 - S1 - Conglomerate
 - S2 - Arkose
 - S3 - Greywacke
 - S7 - Sediment Undefined
 - SEDS - Sediment

- VOLCANICS**
- V4 - Trachyte
 - V7 - Basalt
 - V9 - Tuff
 - V9a - Altered Tuff
 - V9L - Lapilli Tuff
 - V9I - Tuff Incipient Altered
 - V10 - Agglomerate
 - V1c - Volcanoclastic

DEH HISTORICAL ● MB06_01
 DEH 2008 ● MB08_07

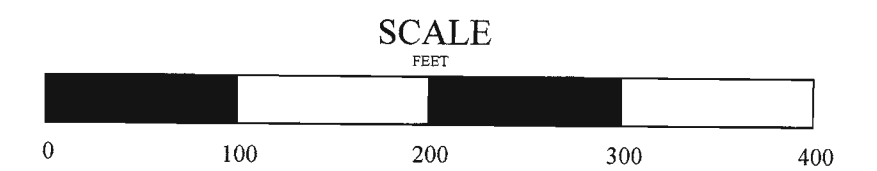

QUEENSTON MINING INC.

MCBEAN PROJECT
 SECTION 9350E (LOOKING 287.5)
 LITHOLOGY AND COMPOSITES
 COMPOSITES (g/t Au) / length (feet)

1 : 100' Gauthier Twp. JAN 2009

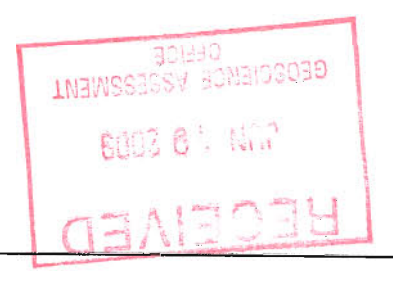



- ALTERATION / VEINING**
- CARB - Carbonated Zone
 - DOC - Dull Green Carb
 - OCZ - Green Carbonated Zone
 - CC - Calcite Zone
 - QZV - Quartz Vein Zone
 - SZ - Silicified Zone

- STRUCTURAL**
- FLT - Fault
 - FAZ - Fault Zone

- OTHER**
- BBC - Blocky Broken Core
 - BK - Breccia
 - CIZ - Cleavage Zone
 - DZ - Deformation Zone
 - EDZ - East Deformation Zone
 - LC - Lost Core
 - SDZ - Start Deformation Zone
 - SEZ - Shear Zone
 - WEDGE - Wedge
 - VO - Visible Gold

- INTRUSIVES**
- IF - Felsite/Felsic Dyke
 - IG - Granite
 - IP - Aplite
 - OTK - Dyke
 - IS - Syenite
 - ISA - Altered Syenite
 - ISM - Mafic Syenite Porphyry
 - ISp - Porphyritic Syenite
 - FP - Feldspar Porphyry
 - QFP - Quartz Feldspar Porphyry
 - GRP - Grauwolke
 - 2D - Diorite
 - 3G - Gabbro/Mafic Intrusive
 - 3Gc - Gabbro/Intrusive Altered
 - M8 - Amphibolite
 - MI - Mafic Intrusive
 - JL - Lamprophyre
 - 4U - Ultramafic
 - 4Uc - Carbonated Ultramafic
 - 4Ue - Ultramafic Intrusive Altered
 - 4Y - Pyroxenite
 - V14 - Basaltic Komatiite
 - V15 - Ultramafic Komatiite

- SEDIMENTS**
- CHRT - Chert
 - GS - Graphitic Sediment
 - S1 - Conglomerate
 - S2 - Arkose
 - S3 - Greywacke
 - S7 - Sediment Undefined
 - SEDS - Sediment
- VOLCANICS**
- V4 - Trachyte
 - V7 - Basalt
 - V9 - Tuff
 - V9a - Altered Tuff
 - V9L - Lapilli Tuff
 - V9N - Tuff Intrusive Altered
 - V10 - Agglomerate
 - Volc - Volcanoclastic

DDH HISTORICAL @ MB96_01
 DDH 2008 @ MB98_47

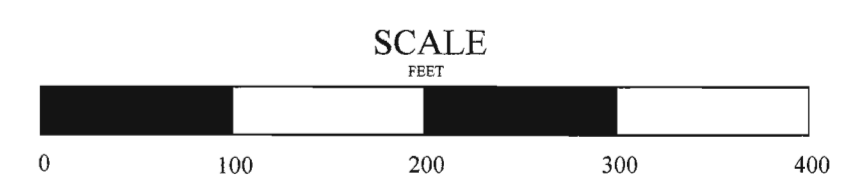

QUEENSTON MINING INC.

MCBEAN PROJECT
 SECTION 9400E (LOOKING 287.5)
 LITHOLOGY AND COMPOSITES
 COMPOSITES (g/t Au) / length (feet)

1 : 100'

Gauthier Twp.

JAN 2009

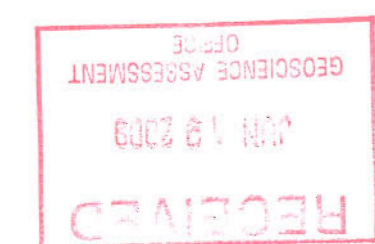

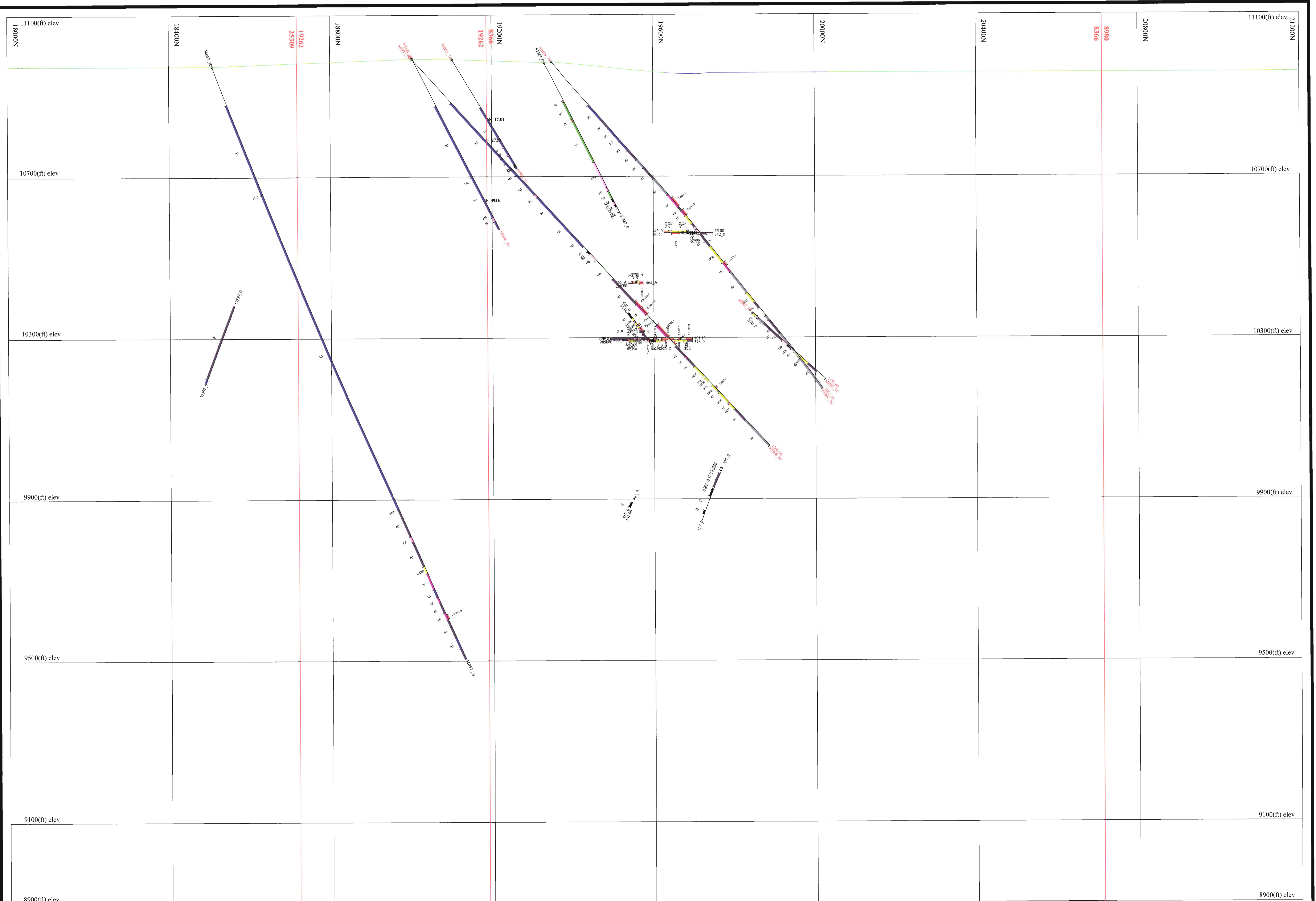

- ALTERATION / VEINING**
- CARB - Carbonated Zone
 - DGC - Dark Green Carb
 - GCC - Green Carbonated Zone
 - CC - Calcite Zone
 - QVZ - Quartz Vein Zone
 - SZ - Silicified Zone
- STRUCTURAL**
- FLI - Fault
 - FAZ - Fault Zone
- OTHER**
- BBC - Blocky Broken Core
 - BX - Breccia
 - CTZ - Contact Zone
 - DZ - Deformation Zone
 - EDZ - End Deformation Zone
 - LC - Lost Core
 - SDZ - Start Deformation Zone
 - SHZ - Shear Zone
 - WEDGE - Wedge
 - VG - Visible Gold

- INTRUSIVES**
- IF - Felsite/Felsic Dyke
 - IG - Granite
 - IP - Aplite
 - DYKE - Dyke
 - IS - Syenite
 - ISa - Altered Syenite
 - ISMp - Mafic Syenite Porphyry
 - ISp - Porphyritic Syenite
 - FP - Feldspar Porphyry
 - QFP - Quartz Feldspar Porphyry
 - GRP - Granophyre
 - IGP - Granite/Mafic Intrusive
 - AGP - Andesite/Mafic Intrusive
 - AM - Amphibolite
 - MI - Mafic Intrusive
 - LI - Lamprophyre
 - UL - Ultramafic
 - ULC - Carbonated Ultramafic
 - ULI - Ultramafic Incipient Altered
 - 4Y - Pyroxenite
 - V14 - Basaltic Komatiite
 - V15 - Ultramafic Komatiite

- SEDIMENTS**
- CHRT - Chert
 - OS - Organic Sediment
 - S1 - Conglomerate
 - S2 - Arkose
 - S3 - Greywacke
 - S7 - Sediment Undefined
 - SEDS - Sediment
- VOLCANICS**
- V4 - Trachyte
 - V7 - Basalt
 - V9 - Tuff
 - V9a - Altered Tuff
 - V9L - Lappilli Tuff
 - V9I - Tuff Incipient Altered
 - V10 - Agglomerate
 - V1c - Volcanoclastic
- DDH HISTORICAL: M896_01
DDH 2008: M898_47

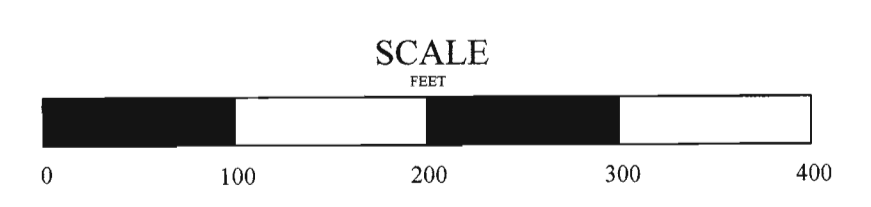

QUEENSTON MINING INC.

MCBEAN PROJECT
SECTION 9500E (LOOKING 287.5)
LITHOLOGY AND COMPOSITES
COMPOSITES (g/t Au) / length (feet)

1 : 100' Gauthier Twp. JAN 2009

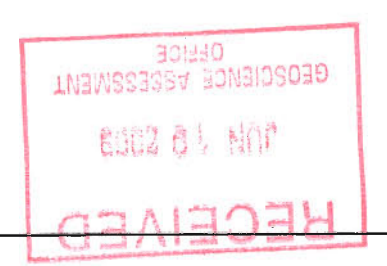

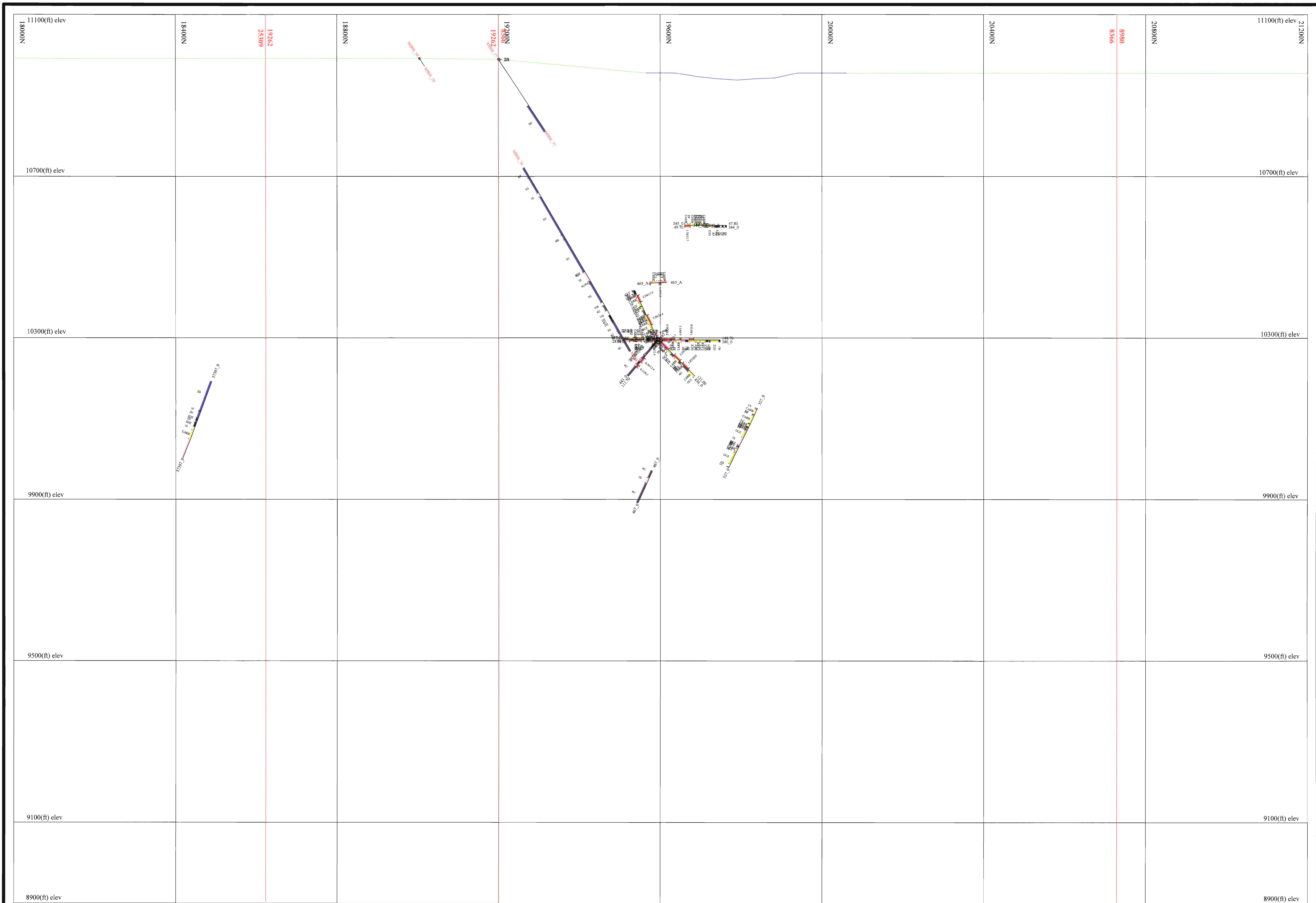

- ALTERATION / VEINING**
- CARB - Carbonated Zone
 - DOC - Dull Green Carb
 - GCC - Green Carbonated Zone
 - CC - Calcite Zone
 - QZV - Quartz Vein Zone
 - SZ - Silicified Zone
- STRUCTURAL**
- FLT - Fault
 - FAZ - Fault Zone
- OTHER**
- BBC - Blocky Broken Core
 - BX - Breccia
 - CTZ - Contact Zone
 - DZ - Deformation Zone
 - EDZ - East Deformation Zone
 - LC - Lost Core
 - SDZ - Shear Deformation Zone
 - SHZ - Shear Zone
 - WEDGE - Wedge
 - VG - Visible Gold

- INTRUSIVES**
- IF - Felsite/Felsic Dyke
 - IG - Granite
 - IP - Aplite
 - DYKE - Dyke
 - IS - Syenite
 - ISA - Altered Syenite
 - ISMsp - Mafic Syenite Porphyry
 - ISp - Porphyritic Syenite
 - FP - Feldspar Porphyry
 - QFP - Quartz Feldspar Porphyry
 - GSP - Granophyre
 - DI - Diorite
 - SG - Gabbro/Andesite Intrusive
 - SGA - Gabbro/Syenite Altered
 - MS - Amphibolite
 - MI - Mafic Intrusive
 - JL - Lamprophyre
 - 4U - Ultramafic
 - 4UC - Carbonated Ultramafic
 - 4US - Ultramafic Inceptant Altered
 - 4V - Pyroxenite
 - V14 - Basaltic Komatiite
 - V15 - Ultramafic Komatiite

- SEDIMENTS**
- CHRT - Chert
 - GS - Conglomatic Sediment
 - S1 - Conglomerate
 - S2 - Arkose
 - S3 - Greywacke
 - S7 - Sediment Undefined
 - SEDS - Sediment
- VOLCANICS**
- V4 - Trachyte
 - V7 - Basalt
 - V9 - Tuff
 - V9a - Altered Tuff
 - V9b - Lapped Tuff
 - V9c - Tuff Inceptant Altered
 - V10 - Agglomerate
 - V11 - Volcanoclastic

DDH HISTORICAL: M896_01
 DDH 2008: M898_47

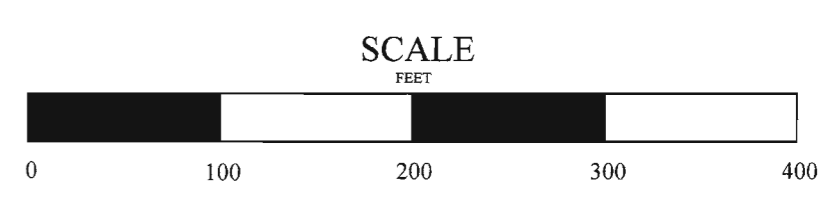

QUEENSTON MINING INC.
 MCBEAN PROJECT
 SECTION 9550E (LOOKING 287.5)
 LITHOLOGY AND COMPOSITES
 COMPOSITES (g/t Au) / length (feet)

1 : 100' Gauthier Twp. JAN 2009

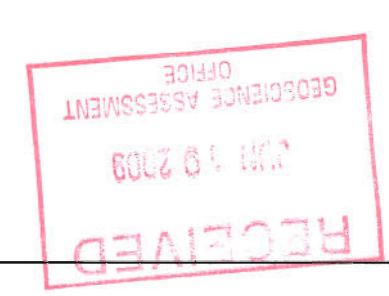

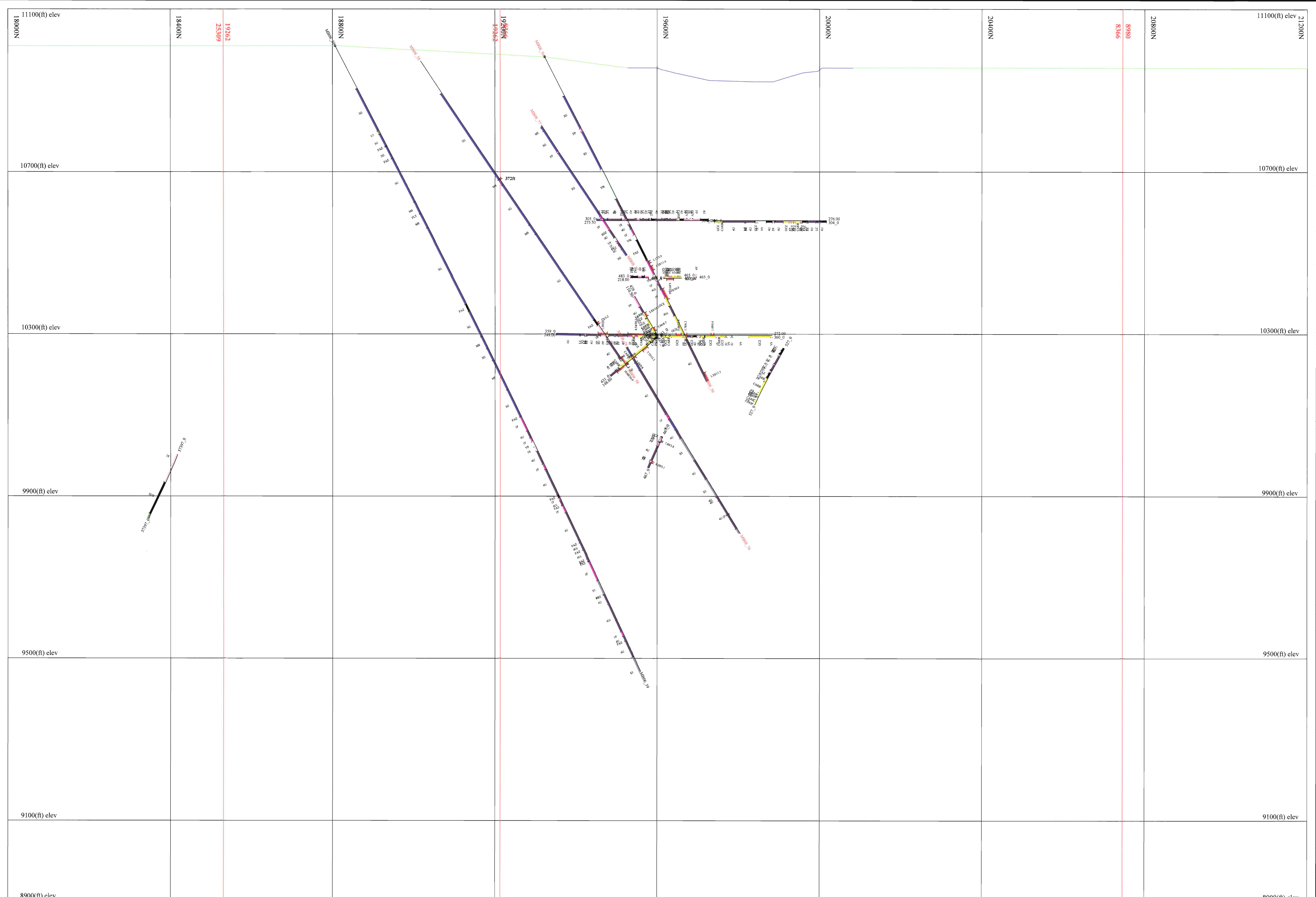

- ALTERATION / VEINING**
- CARB - Carbonated Zone
 - DOC - Dull Green Carb
 - GCZ - Green Carbonated Zone
 - CC - Calcite Zone
 - QZV - Quartz Vein Zone
 - SZ - Silicified Zone
- STRUCTURAL**
- FLT - Fault
 - FAZ - Fault Zone
- OTHER**
- BBC - Blocky Broken Core
 - BX - Breccia
 - CTZ - Contact Zone
 - DZ - Deformation Zone
 - EDZ - End Deformation Zone
 - LC - Lost Core
 - SDZ - Start Deformation Zone
 - SHZ - Shear Zone
 - WEDGE - Wedge
 - VG - Visible Gold

- INTRUSIVES**
- IF - Felsite/Felsic Dyke
 - IG - Granite
 - IP - Aplite
 - DYKE - Dyke
 - IS - Syenite
 - ISa - Altered Syenite
 - ISMp - Mafic Syenite Porphyry
 - ISp - Porphyritic Syenite
 - FP - Feldspar Porphyry
 - QPP - Quartz Feldspar Porphyry
 - GRP - Granophyre
 - 2D - Diorite
 - IG - Gabbro/Mafic Intrusive
 - XG - Gabbro/Trappier Altered
 - M8 - Amphibolite
 - MI - Mafic Intrusive
 - 3L - Lamprophyre
 - 4U - Ultramafic
 - 4Uc - Carbonated Ultramafic
 - 4U - Ultramafics Incipient Altered
 - 4Y - Pyroxenite
 - V14 - Basaltic Komatiite
 - V15 - Ultramafic Komatiite

- SEDIMENTS**
- CHRT - Chert
 - GS - Graptolite Sediment
 - S1 - Conglomerate
 - S2 - Arkose
 - S3 - Greywacke
 - S7 - Sediment Underflow
 - SEDS - Sediment
- VOLCANICS**
- V4 - Trachyte
 - V7 - Basalt
 - V9 - Tuff
 - V9a - Altered Tuff
 - V9L - Lapilli Tuff
 - V9V - Tuff Incipient Altered
 - V10 - Agglomerate
 - V10 - Volcanoclastic
- DDH HISTORICAL: ○ MB96_01
● MB96_47

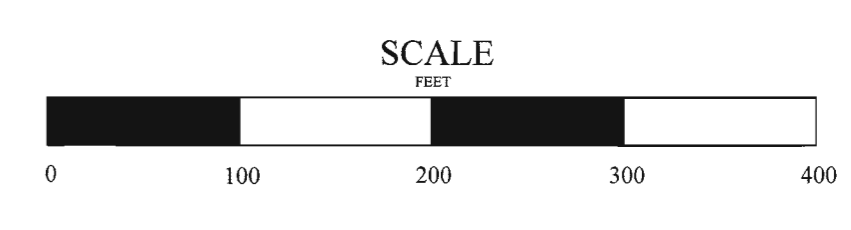

QUEENSTON MINING INC.

MCBEAN PROJECT
SECTION 9600E (LOOKING 287.5)
LITHOLOGY AND COMPOSITES
COMPOSITES (g/t Au) / length (feet)

1 : 100' Gauthier Twp. JAN 2009

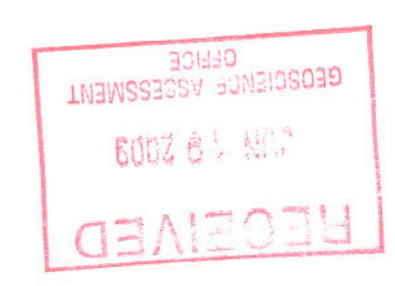

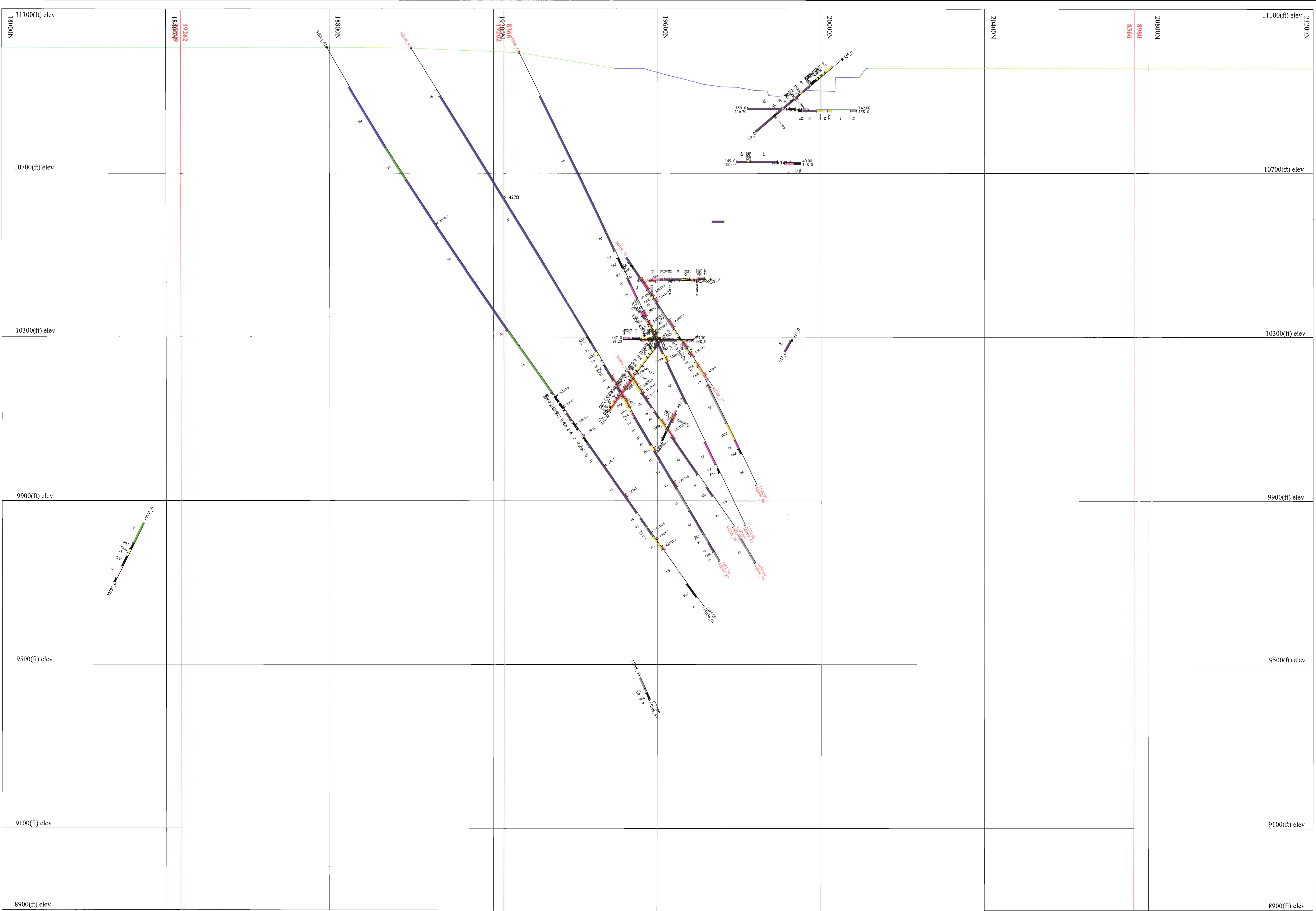

- ALTERATION / VEINING**
- CARB - Carbonated Zone
 - DOC - Drill Green Carb
 - GCZ - Green Carbonated Zone
 - CC - Calcite Zone
 - QZV - Quartz Vein Zone
 - SZ - Silicified Zone

- STRUCTURAL**
- FLT - Fault
 - FAZ - Fault Zone

- OTHER**
- BBC - Blocky Breccia Core
 - BX - Breccia
 - CTZ - Contact Zone
 - DZ - Deformation Zone
 - EDZ - Erod Deformation Zone
 - LC - Lost Core
 - SDZ - Start Deformation Zone
 - SHZ - Shear Zone
 - WEDGE - Wedge
 - VG - Visible Gold

- INTRUSIVES**
- 1F - Felsite/Felsic Dyke
 - 1G - Granite
 - 1P - Aplite
 - DYKE - Dyke
 - 1S - Syenite
 - 1Sa - Altered Syenite
 - 1SMag - Mafic Syenite Porphyry
 - 1Sp - Porphyritic Syenite
 - FP - Feldspar Porphyry
 - QFP - Quartz Feldspar Porphyry
 - GRP - Granophyre
 - 2D - Diorite
 - 3G - Gabbro/Mafic Intrusive
 - 3Gi - Gabbro/Intrusive Altered
 - M8 - Amphibolite
 - MI - Mafic Intrusive
 - 3L - Lamprophyre
 - 4U - Ultramafics
 - 4Uc - Carbonated Ultramafics
 - 4Ui - Ultramafics Incipient Altered
 - 4Y - Pyroxenite
 - V14 - Basaltic Komatiite
 - V15 - Ultramafic Komatiite

- SEDIMENTS**
- CSRT - Chert
 - GS - Graphitic Sediment
 - S1 - Conglomerate
 - S2 - Arkose
 - S3 - Greywacke
 - S7 - Sediment Undefined
 - SEDS - Sediment

- VOLCANICS**
- V4 - Trachyte
 - V7 - Basalt
 - V9 - Tuff
 - V9a - Altered Tuff
 - V9L - Lapilli Tuff
 - V9v - Tuff Incipient Altered
 - V10 - Agglomerate
 - Volc - Volcanoclastic

DOH HISTORICAL MB96_01
 DSH 2008 MB08_27

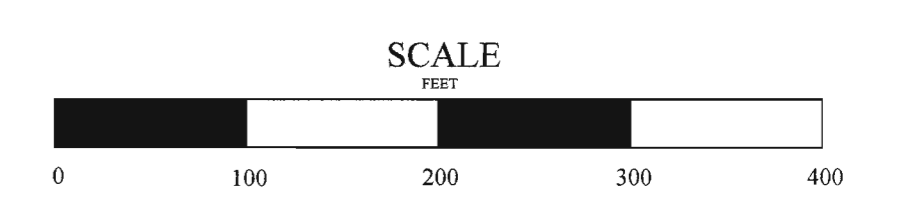

QUEENSTON MINING INC.
 MCBEAN PROJECT
 SECTION 9650E (LOOKING 287.5)
 LITHOLOGY AND COMPOSITES
 COMPOSITES (g/t Au) / length (feet)

1 : 100' Gauthier Twp. JAN 2009

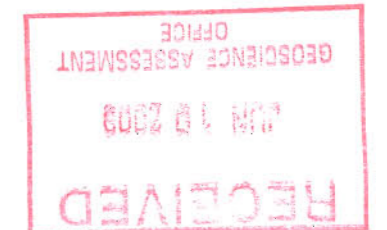

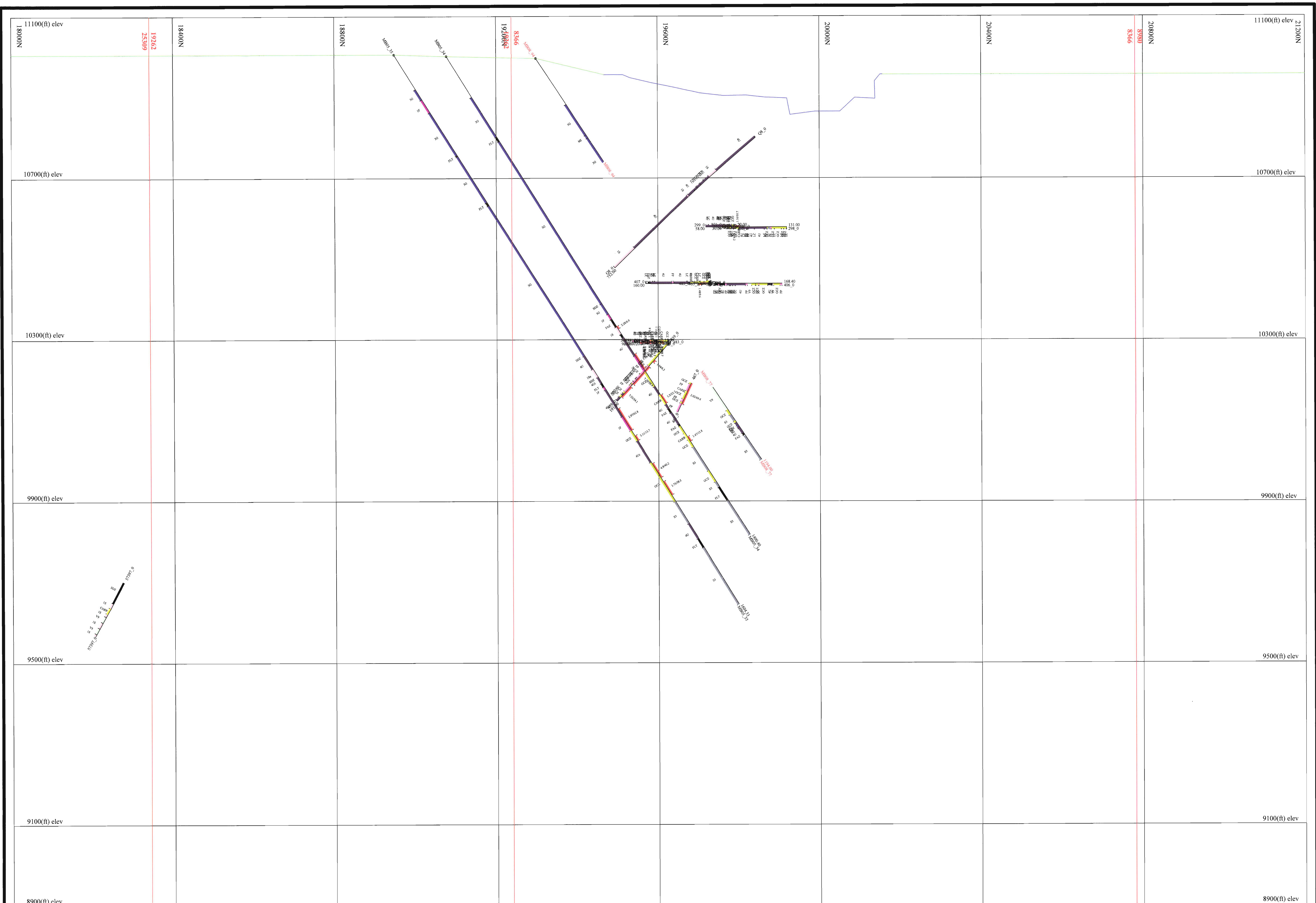

- ALTERATION / VEINING**
- CARB - Carbonated Zone
 - DOC - Dull Green Carb
 - GCZ - Green Carbonated Zone
 - CC - Calcite Zone
 - QZV - Quartz Vein Zone
 - SZ - Silicified Zone

- STRUCTURAL**
- FLT - Fault
 - FAZ - Fault Zone

- OTHER**
- BBC - Brooky Broken Core
 - BK - Breccia
 - CIZ - Contact Zone
 - DZ - Deformation Zone
 - EDZ - East Deformation Zone
 - LC - Lost Core
 - SDZ - Start Deformation Zone
 - SHZ - Shear Zone
 - WEDQZ - Wedge
 - VG - Visible Gold

- INTRUSIVES**
- IF - Felsite/Felsic Dyke
 - IG - Granite
 - IP - Aplite
 - DYKS - Dyke
 - IS - Syenite
 - ISc - Altered Syenite
 - ISMag - Mafic Syenite Porphyry
 - ISp - Porphyritic Syenite
 - FP - Felsite Porphyry
 - QFP - Quartz Felsite Porphyry
 - GRP - Granophyre
 - DI - Diorite
 - IG - Gabbro/Mafic Intrusive
 - IGc - Gabbro/Mafic Altered
 - MB - Amphibolite
 - ME - Mafic Intrusive
 - IL - Lamprophyre
 - 4U - Ultramafics
 - 4Uc - Carbonated Ultramafics
 - 4Ua - Ultramafics (altered)
 - 4Y - Pyroxenite
 - V14 - Basaltic Komatite
 - V15 - Ultramafic Komatiite

- SEDIMENTS**
- CHRT - Chert
 - OS - Ophiolite Sediment
 - S1 - Conglomerate
 - S2 - Arkose
 - S3 - Claywacke
 - S7 - Sediment Unidentified
 - SED9 - Sediment
- VOLCANICS**
- V4 - Trachyte
 - V7 - Basalt
 - V9 - Tuff
 - V9a - Altered Tuff
 - V9c - Lapilli Tuff
 - V9d - Tuff (altered)
 - V10 - Agglomerate
 - V10c - Volcanoclastic

DIM HISTORICAL MB96_01
 DIM 2008 MB08_47

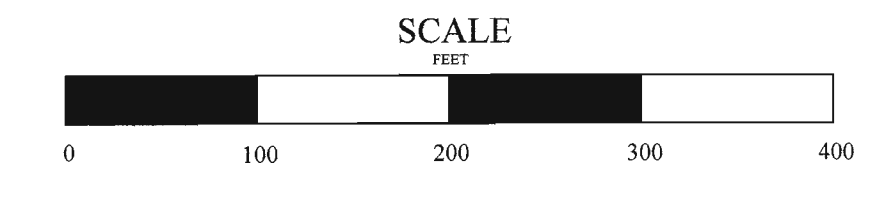

QUEENSTON MINING INC.

MCBEAN PROJECT
 SECTION 9700E (LOOKING 287.5)
 LITHOLOGY AND COMPOSITES
 COMPOSITES (g/t Au) / length (feet)

1 : 100' Gauthier Twp. JAN 2009

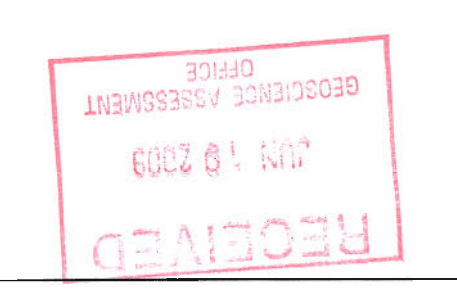

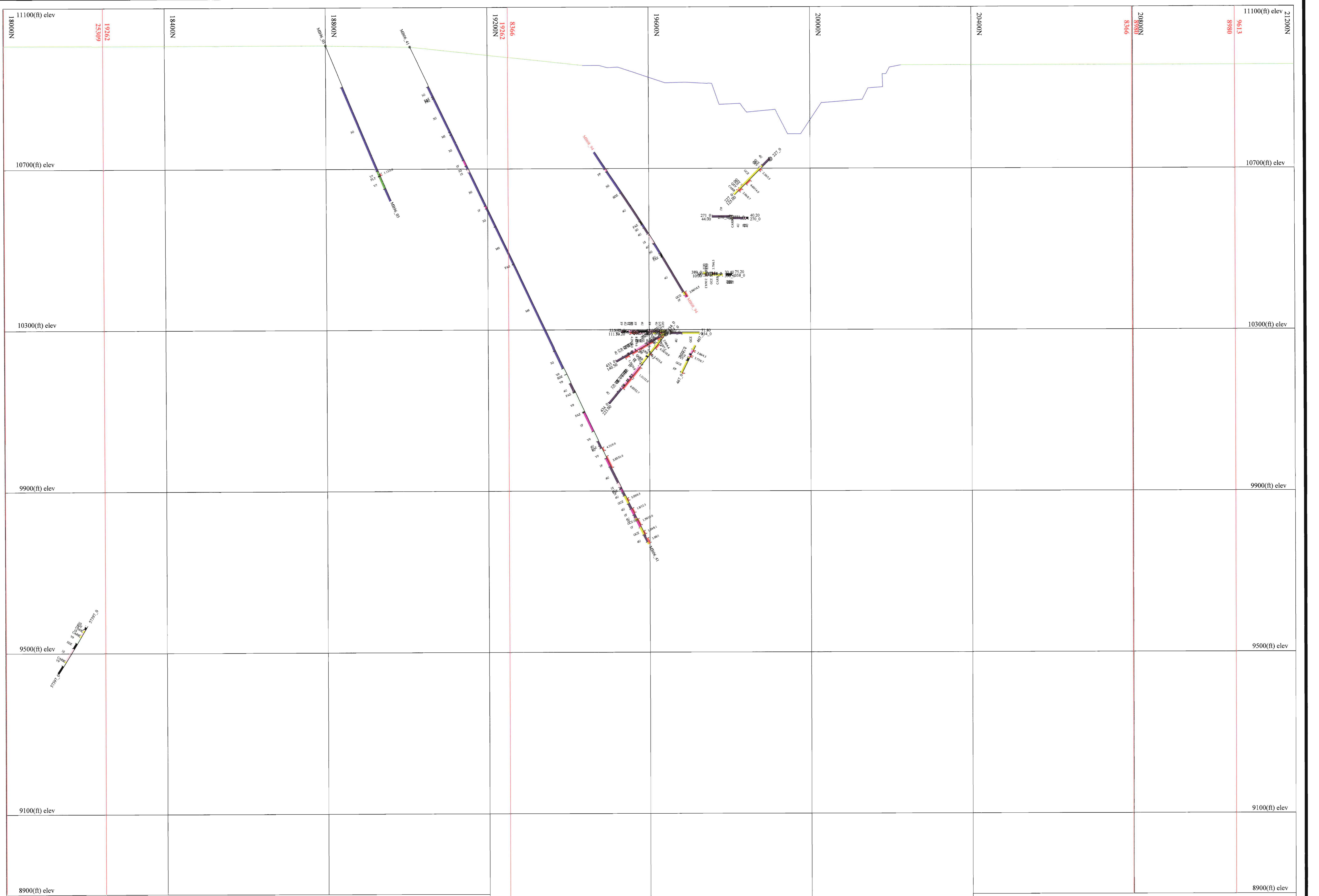

- ALTERATION / VEINING**
- CARB - Carbonated Zone
 - DGC - Dull Green Carb
 - GCZ - Green Carbonated Zone
 - CC - Calcite Zone
 - QZV - Quartz Vein Zone
 - SZ - Silicified Zone

- STRUCTURAL**
- FLT - Fault
 - FAZ - Fault Zone

- OTHER**
- BBC - Blocky Broken Core
 - BX - Breccia
 - CTZ - Contact Zone
 - DZ - Deformation Zone
 - EDZ - End Deformation Zone
 - LC - Lost Core
 - SDZ - Start Deformation Zone
 - SHZ - Shear Zone
 - WEDGE - Wedge
 - VG - Visible Gold

- INTRUSIVES**
- IF - Felsite/Felsic Dyke
 - IG - Granite
 - IP - Aplite
 - DYKE - Dyke
 - IS - Syenite
 - ISa - Altered Syenite
 - ISMp - Mafic Syenite Porphyry
 - ISp - Porphyritic Syenite
 - FP - Feldspar Porphyry
 - QFP - Quartz Feldspar Porphyry
 - GRP - Granophyre
 - 2D - Diorite
 - 3G - Gabbro/Mafic Intrusive
 - 3Gi - Gabbro/Intrusive Altered
 - M8 - Amphibolite
 - MI - Mafic Intrusive
 - 3L - Lamprophyre
 - 4U - Ultramafic
 - 4Uc - Carbonated Ultramafic
 - 4Uu - Ultramafic Incomplete Altered
 - 4Y - Pyroxenite
 - V14 - Basaltic Komatiite
 - V15 - Ultramafic Komatiite

- SEDIMENTS**
- CHRT - Chert
 - GS - Graptolite Sediment
 - S1 - Conglomerate
 - S2 - Arkose
 - S3 - Greywacke
 - S7 - Sediment Undefined
 - SEDS - Sediment
- VOLCANICS**
- V4 - Trachyte
 - V7 - Basalt
 - V9 - Tuff
 - V9a - Altered Tuff
 - V9L - Lapilli Tuff
 - V9S - Tuff Incomplete Altered
 - V10 - Agglomerate
 - Vck - Volcanoclastic

DDH HISTORICAL: ● MB96_01
● MB08_17
● DDH 2508

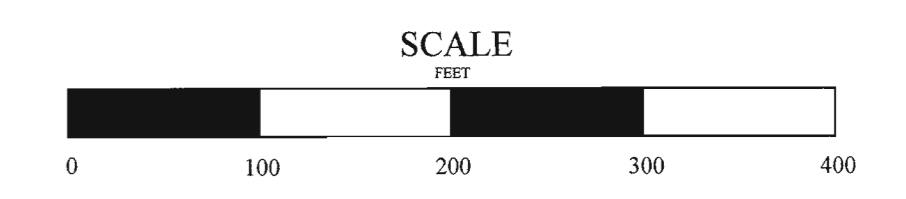

QUEENSTON MINING INC.

MCBEAN PROJECT
 SECTION 9750E (LOOKING 287.5)
 LITHOLOGY AND COMPOSITES
 COMPOSITES (g/t Au) / length (feet)

| | | |
|----------|---------------|----------|
| 1 : 100' | Gauthier Twp. | JAN 2009 |
|----------|---------------|----------|

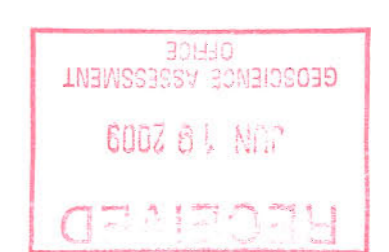

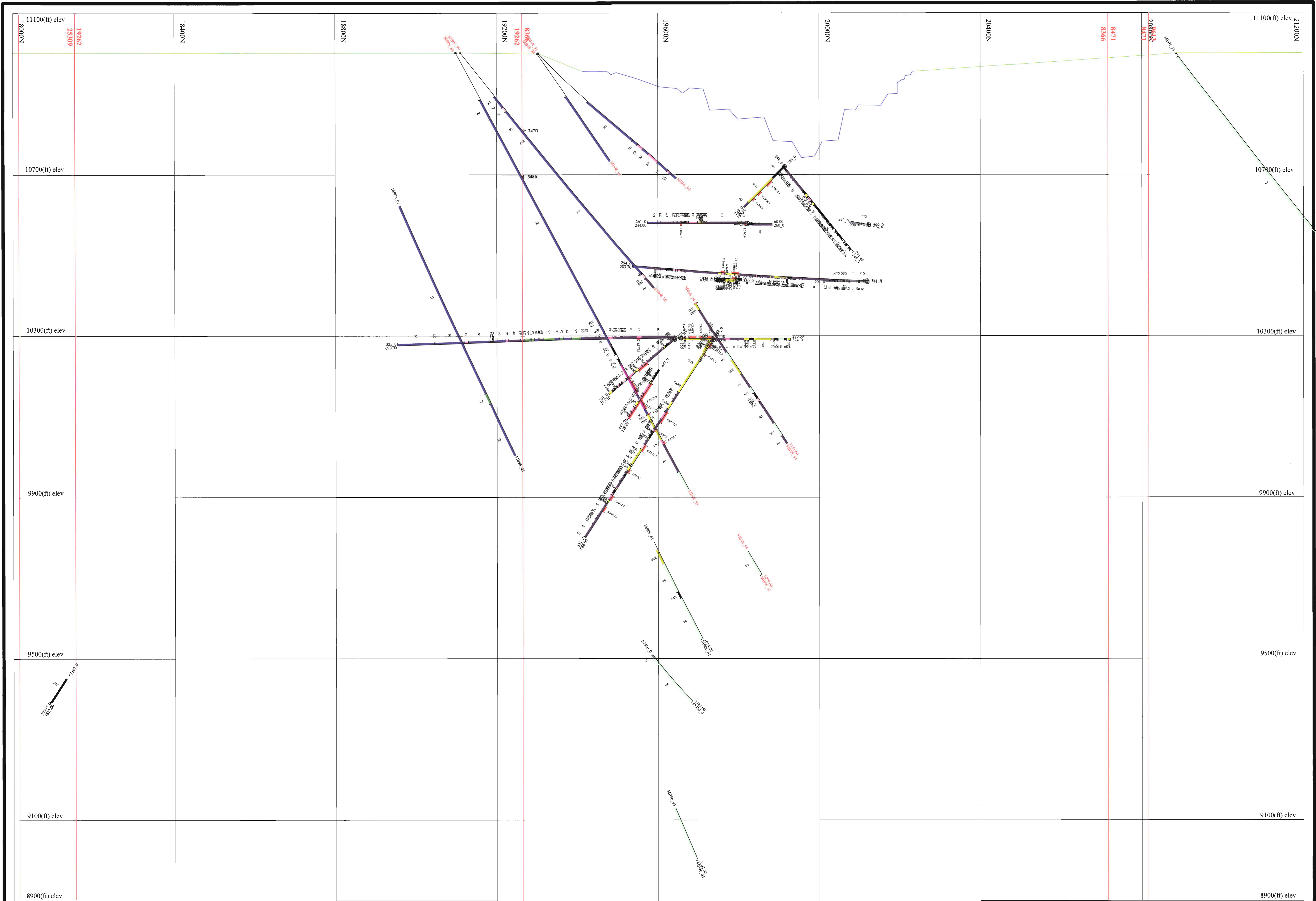

- ALTERATION / VEINING**
- CARB3 - Carbonated Zone
 - DOC - Dull Green Carb
 - OCZ - Green Carbonated Zone
 - CC - Calcite Zone
 - QVZ - Quartz Vein Zone
 - SZ - Silicified Zone

- STRUCTURAL**
- FLT - Fault
 - FAZ - Fault Zone

- OTHER**
- BBC - Blocky Broken Core
 - BX - Breccia
 - CTZ - Contact Zone
 - DZ - Deformation Zone
 - EDZ - End Deformation Zone
 - LC - Lost Core
 - SDZ - Start Deformation Zone
 - SHZ - Shear Zone
 - WEDGE - Wedge
 - VG - Visible Gold

- INTRUSIVES**
- IF - Felsite/Felsic Dyke
 - IG - Granite
 - IP - Aplite
 - DYKE - Dyke
 - IS - Syenite
 - ISA - Altered Syenite
 - ISMp - Mafic Syenite Porphyry
 - ISp - Porphyritic Syenite
 - PP - Feldspar Porphyry
 - QPP - Quartz Feldspar Porphyry
 - QSP - Quartz Syenite
 - DI - Diorite
 - IG - Gabbro/Mafic Intrusive
 - IC - Gabbro/Intrusive Altered
 - MB - Amphibolite
 - MI - Mafic Intrusive
 - ML - Lamprophyre
 - UL - Ultramafic
 - ULC - Carbonated Ultramafic
 - ULI - Ultramafic Incipient Altered
 - 4Y - Pyroxenite
 - V14 - Basaltic Komatiite
 - V15 - Ultramafic Komatiite

- SEDIMENTS**
- CBRT - Chert
 - GS - Organic Sediment
 - S1 - Conglomerate
 - S2 - Arkose
 - S3 - Greywacke
 - S7 - Sediment Undefined
 - SEDS - Sediment

- VOLCANICS**
- V4 - Trachyte
 - V7 - Basalt
 - V9 - Tuff
 - V9A - Altered Tuff
 - V9L - Lapilli Tuff
 - V9H - Tuff Incipient Altered
 - V10 - Agglomerate
 - V1c - Volcanoclastic

DOH HISTORICAL @ MB96_01
DOH 2008 ● MB08_47

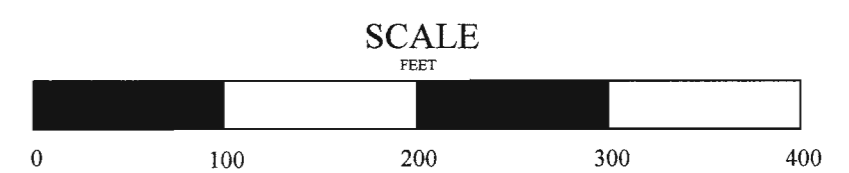

QUEENSTON MINING INC.
 MCBEAN PROJECT
 SECTION 9800E (LOOKING 287.5)
 LITHOLOGY AND COMPOSITES
 COMPOSITES (g/t Au) / length (feet)

1 : 100' Gauthier Twp. JAN 2009

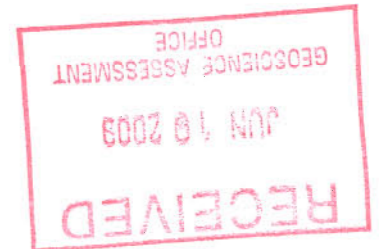

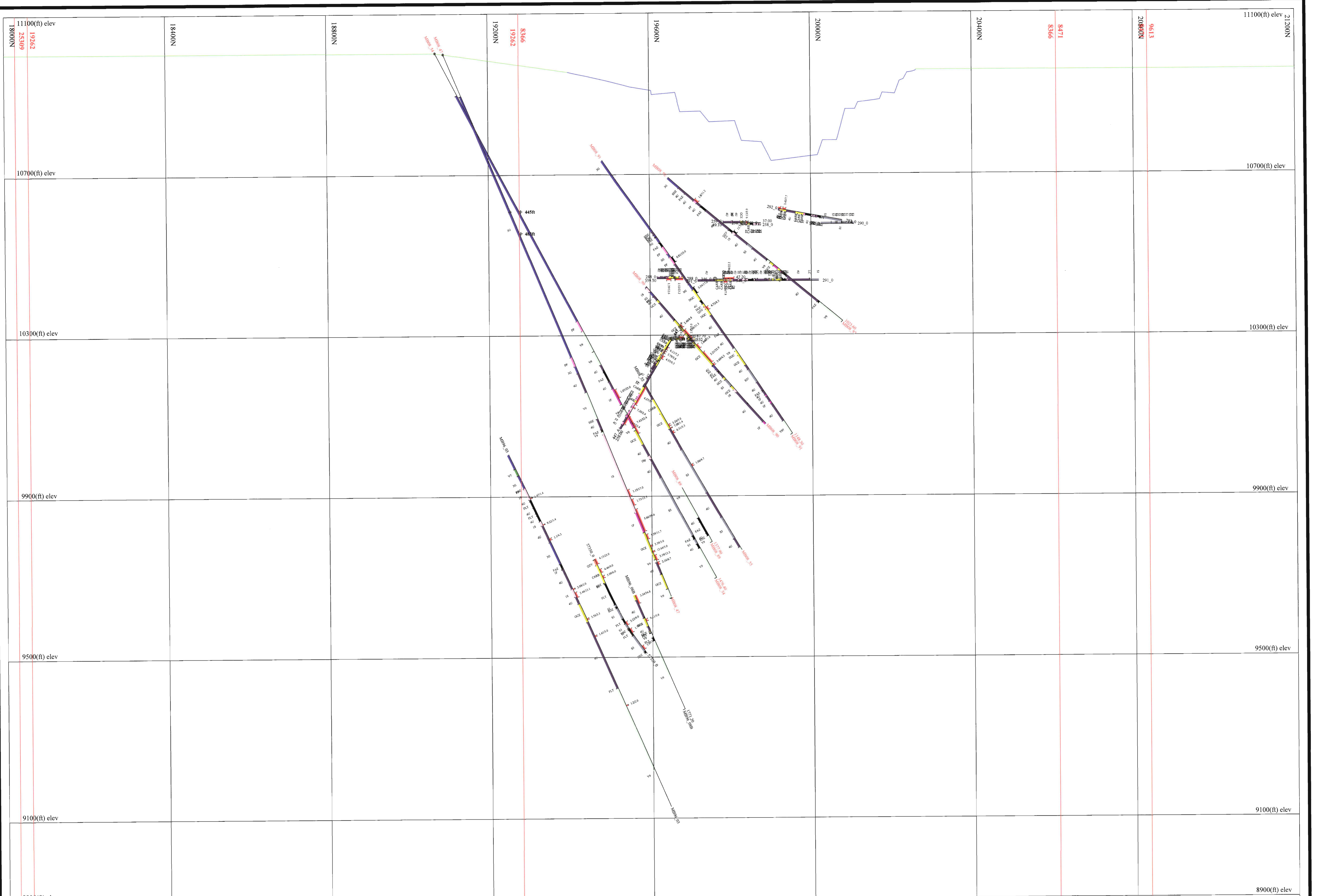

ALTERATION / VEINING

- CARB - Carbonated Zone
- DGC - Dull Green Carb
- GCZ - Green Carbonated Zone
- CC - Calcite Zone
- QEV - Quartz Vein Zone
- SZ - Silicified Zone

STRUCTURAL

- FLT - Fault
- FAZ - Fault Zone

OTHER

- BBC - Blocky Broken Core
- BX - Breccia
- CTZ - Contact Zone
- DZ - Deformation Zone
- EDZ - East Deformation Zone
- LC - Lost Core
- SDZ - Start Deformation Zone
- SHZ - Shear Zone
- WEDGE - Wedge
- VG - Visible Gold

INTRUSIVES

- IF - Felsite/Talc Dyke
- IG - Granite
- IP - Aplite
- DYKE - Dyke
- IS - Syenite
- ISA - Altered Syenite
- ISMa - Mafic Syenite Porphyry
- ISp - Perphyritic Syenite
- IP - Felsite Porphyry
- QFP - Quartz Felsite Porphyry
- GRP - Granophyre
- 2D - Diorite
- 3G - Gabbro/Mafic Intrusive
- 3Gd - Gabbro/Sucupite Altered
- M8 - Amphibolite
- MI - Mafic Intrusive
- 5L - Lamprophyre
- 4U - Ultramafics
- 4Uc - Carbonated Ultramafics
- 4Ua - Ultramafics Isopropyl Altered
- 4Y - Pyroxenite
- V14 - Basaltic Komatiite
- V15 - Ultramafic Komatiite

SEDIMENTS

- CHRT - Chert
- GS - Graptolite Sediment
- S1 - Conglomerate
- S2 - Arkose
- S3 - Gypsiferous
- S7 - Sediment Undefined
- SEDG - Sediment

VOLCANICS

- V4 - Trachyte
- V7 - Basalt
- V9 - Tuff
- V9a - Altered Tuff
- V9L - Lapilli Tuff
- V9H - Tuff Isopropyl Altered
- V10 - Agglomerate
- V10c - Volcanoclastic

DDH HISTORICAL: ● MBR_01
● MBR_47

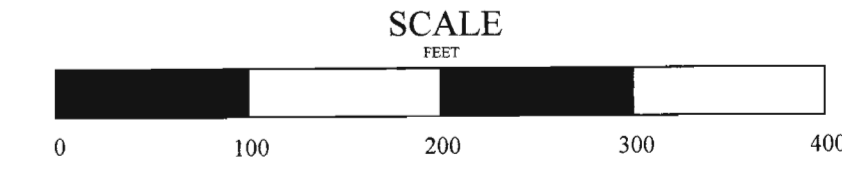

QUEENSTON MINING INC.
 MCBEAN PROJECT
 SECTION 9850E (LOOKING 287.5)
 LITHOLOGY AND COMPOSITES
 COMPOSITES (g/t Au) / length (feet)

1 : 100' Gauthier Twp. JAN 2009

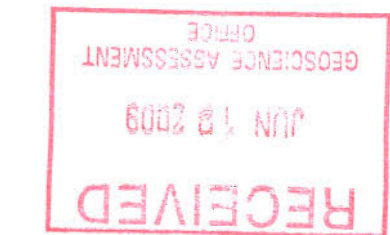

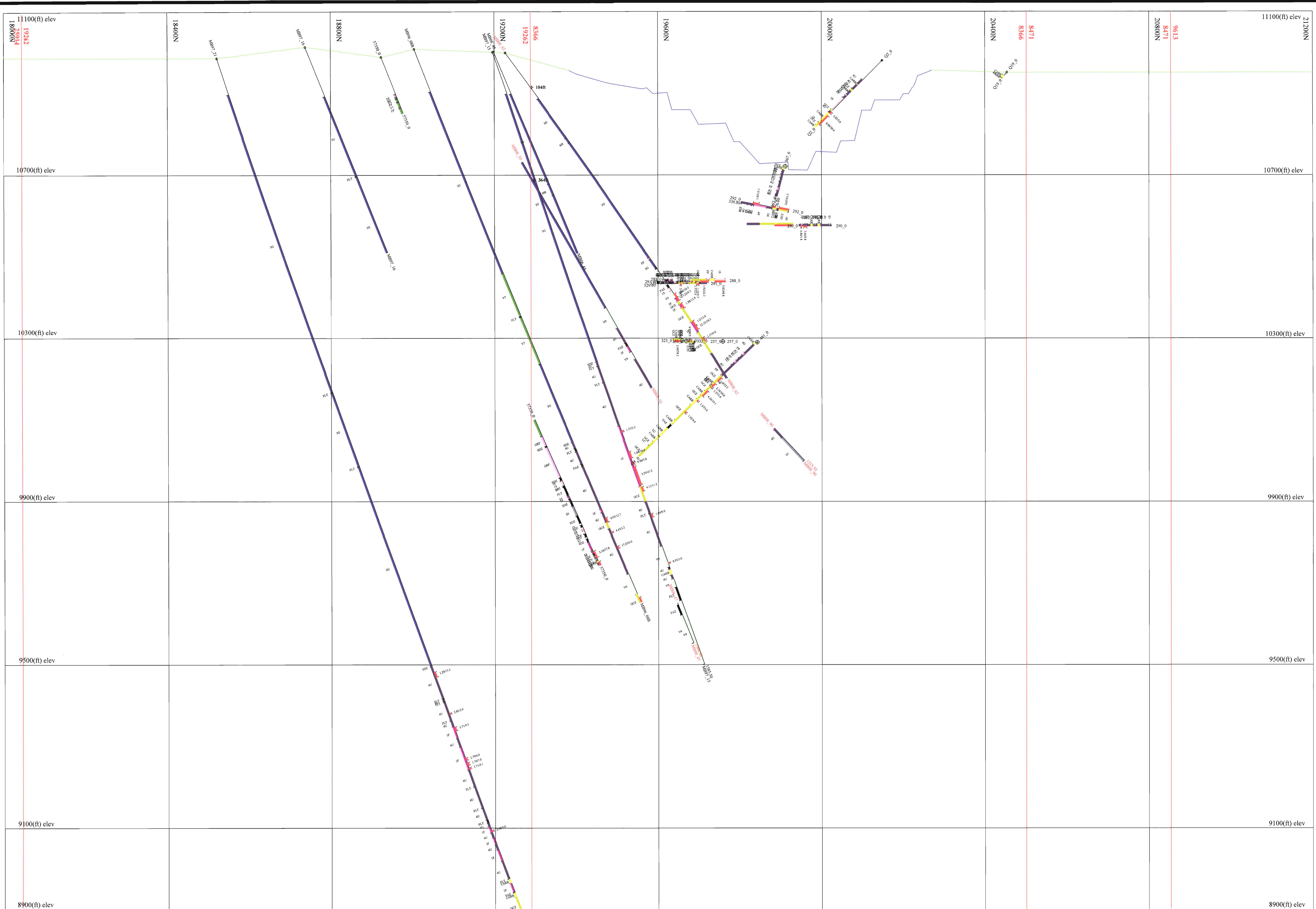

- ALTERATION / VEINING**
- CARB - Carbonated Zone
 - DOC - Dark Green Carb
 - OCZ - Green Carbonated Zone
 - CC - Calcite Zone
 - QZV - Quartz Vein Zone
 - SZ - Silicified Zone
- STRUCTURAL**
- FLT - Fault
 - FAZ - Fault Zone
- OTHER**
- BBC - Blocky Broken Core
 - BX - Breccia
 - CTZ - Contact Zone
 - DZ - Deformation Zone
 - EED - End Deformation Zone
 - LC - Lost Core
 - SDZ - Start Deformation Zone
 - SHZ - Shear Zone
 - WEDG - Wedge
 - VO - Visible Gold

- INTRUSIVES**
- IF - Felsite/Felsic Dyke
 - IG - Granite
 - IP - Aplite
 - DYKE - Dyke
 - IS - Syenite
 - ISA - Altered Syenite
 - ISM - Mafic Syenite Porphyry
 - ISp - Porphyritic Syenite
 - FP - Feldspar Porphyry
 - QPP - Quartz Feldspar Porphyry
 - GRP - Granophyre
 - ZP - Diorite
 - SG - Gabbro/Mafic Intrusive
 - AG - Gabbro/Anorthite Altered
 - MB - Amphibolite
 - MI - Mafic Intrusive
 - SL - Lamprophyre
 - UL - Ultramafic
 - ULK - Carbonated Ultramafic
 - ULS - Ultramafic Inipient Altered
 - 4Y - Pyroxenite
 - V14 - Basaltic Xenotime
 - V15 - Ultramafic Xenotime

- SEDIMENTS**
- CHRT - Chert
 - GS - Conglomatic Sediment
 - S1 - Conglomerate
 - S2 - Arkose
 - S3 - Greywacke
 - S7 - Sediment Undefined
 - SEDS - Sediment
- VOLCANICS**
- V4 - Trachyte
 - V7 - Basalt
 - V9 - Tuff
 - V9a - Altered Tuff
 - V9b - Lapilli Tuff
 - V9c - Tuff Inipient Altered
 - V10 - Agglomerate
 - Vok - Volcanoclastic
- DDH HISTORICAL: MB96_01 (circle), DDH 2008 (square), MB08_47 (circle)

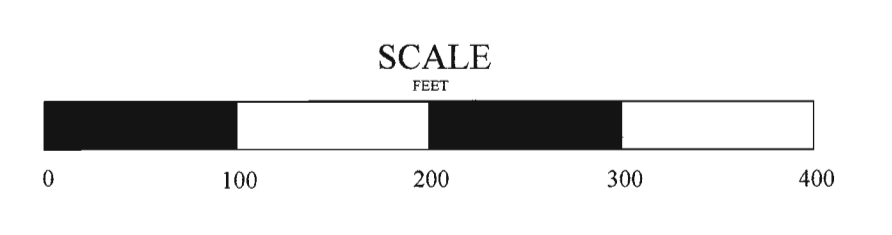

QUEENSTON MINING INC.

MCBEAN PROJECT
SECTION 9900E (LOOKING 287.5)
LITHOLOGY AND COMPOSITES
COMPOSITES (g/t Au) / length (feet)

1 : 100' Gauthier Twp. JAN 2009

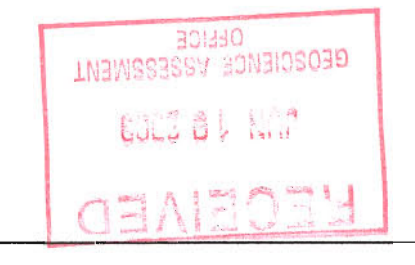

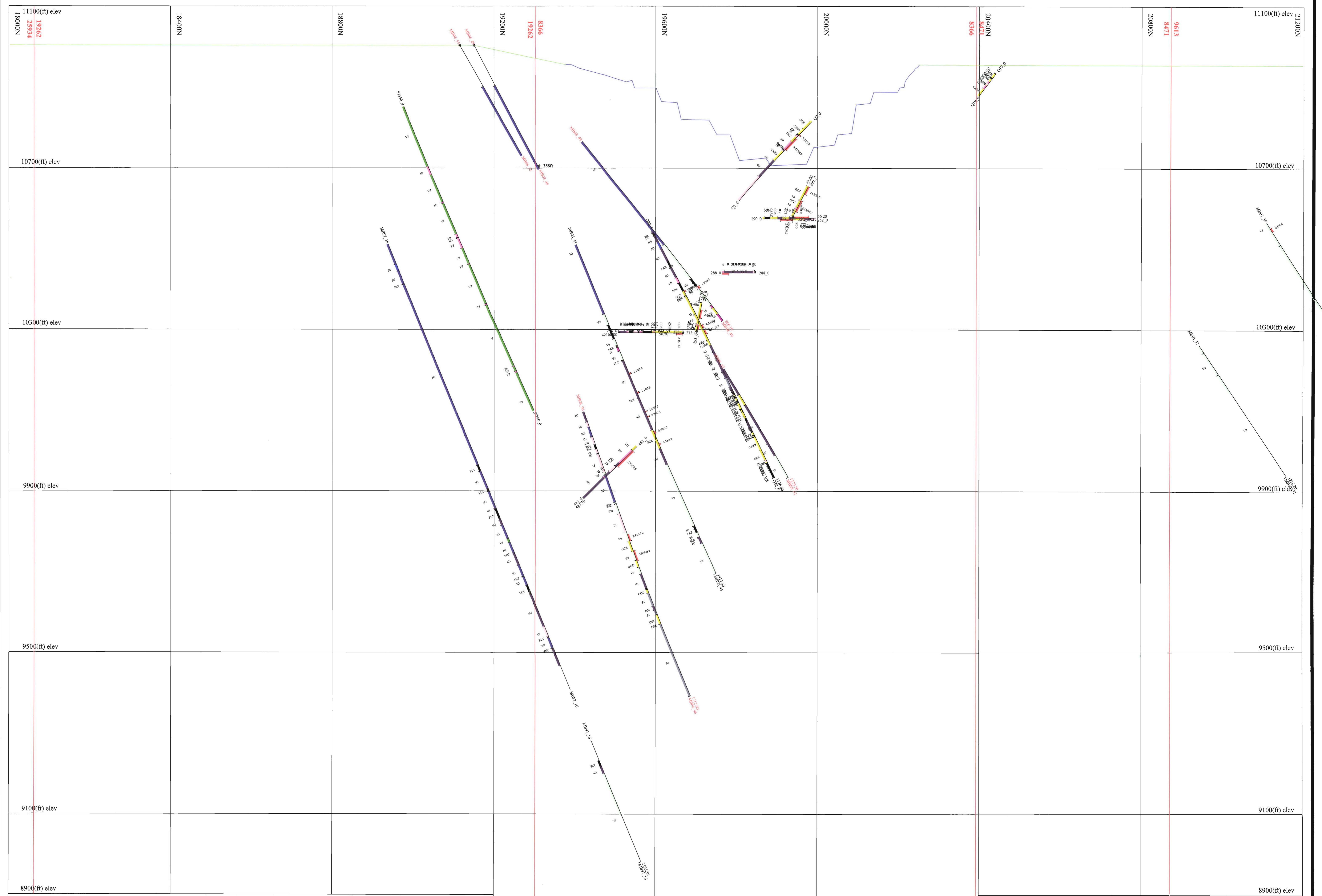

- ALTERATION / VEINING**
- CARB - Carbonated Zone
 - DCC - Dull Green Carb
 - GCC - Green Carbonated Zone
 - CC - Calcic Zone
 - QZV - Quartz Vein Zone
 - SZ - Silicified Zone

- STRUCTURAL**
- FLT - Fault
 - FAZ - Fault Zone

- OTHER**
- BBC - Blocky Broken Core
 - BX - Breccia
 - CTZ - Contact Zone
 - DZ - Deformation Zone
 - EDZ - End Deformation Zone
 - LC - Lost Core
 - SDZ - Start Deformation Zone
 - SHZ - Shear Zone
 - WEDGE - Wedge
 - VG - Visible Gold

- INTRUSIVES**
- IF - Feluro/Felsic Dyke
 - IG - Granite
 - IP - Aplite
 - DYKE - Dyke
 - IS - Syenite
 - ISa - Altered Syenite
 - ISMp - Mafic Syenite Porphyry
 - ISp - Porphyritic Syenite
 - FP - Feldspar Porphyry
 - QPP - Quartz Feldspar Porphyry
 - GRP - Granophyre
 - DI - Diorite
 - IG - Gabbro/Mafic Intrusive
 - IGI - Gabbro/Intrusive Altered
 - M8 - Amphibolite
 - MI - Mafic Intrusive
 - LI - Lamprophyre
 - U - Ultramafic
 - Ulc - Carbonated Ultramafic
 - UA - Ultramafics Incipient Altered
 - PI - Pyroxenite
 - V14 - Basaltic Komatiite
 - V15 - Ultramafic Komatiite

- SEDIMENTS**
- CHRT - Chert
 - GS - Graphitic Sediment
 - S1 - Conglomerate
 - S2 - Arkose
 - S3 - Graywacke
 - S7 - Sediment Undefined
 - SEDS - Sediment

- VOLCANICS**
- V4 - Trachyte
 - V7 - Basalt
 - V9 - Tuff
 - V9a - Altered Tuff
 - V9L - Lapilli Tuff
 - V9H - Tuff Incipient Altered
 - V10 - Agglomerate
 - Volc - Volcanoclastic

DDH HISTORICAL: MBR06_01, MBR08_01, MBR08_02, MBR08_03, MBR08_04, MBR08_05, MBR08_06, MBR08_07, MBR08_08, MBR08_09, MBR08_10, MBR08_11, MBR08_12, MBR08_13, MBR08_14, MBR08_15, MBR08_16, MBR08_17, MBR08_18, MBR08_19, MBR08_20, MBR08_21, MBR08_22, MBR08_23, MBR08_24, MBR08_25, MBR08_26, MBR08_27, MBR08_28, MBR08_29, MBR08_30, MBR08_31, MBR08_32, MBR08_33, MBR08_34, MBR08_35, MBR08_36, MBR08_37, MBR08_38, MBR08_39, MBR08_40, MBR08_41, MBR08_42, MBR08_43, MBR08_44, MBR08_45, MBR08_46, MBR08_47, MBR08_48, MBR08_49, MBR08_50, MBR08_51, MBR08_52, MBR08_53, MBR08_54, MBR08_55, MBR08_56, MBR08_57, MBR08_58, MBR08_59, MBR08_60, MBR08_61, MBR08_62, MBR08_63, MBR08_64, MBR08_65, MBR08_66, MBR08_67, MBR08_68, MBR08_69, MBR08_70, MBR08_71, MBR08_72, MBR08_73, MBR08_74, MBR08_75, MBR08_76, MBR08_77, MBR08_78, MBR08_79, MBR08_80, MBR08_81, MBR08_82, MBR08_83, MBR08_84, MBR08_85, MBR08_86, MBR08_87, MBR08_88, MBR08_89, MBR08_90, MBR08_91, MBR08_92, MBR08_93, MBR08_94, MBR08_95, MBR08_96, MBR08_97, MBR08_98, MBR08_99, MBR08_100

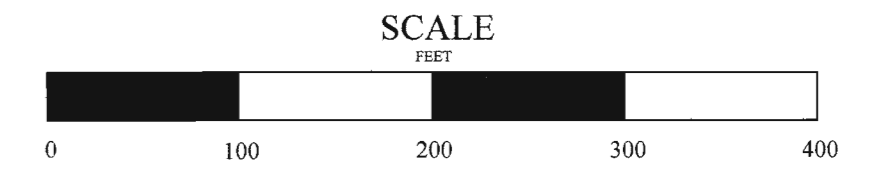

QUEENSTON MINING INC.

MCBEAN PROJECT
SECTION 9950E (LOOKING 287.5)
LITHOLOGY AND COMPOSITES
COMPOSITES (g/t Au) / length (feet)

1 : 100' | Gauthier Twp. | JAN 2009

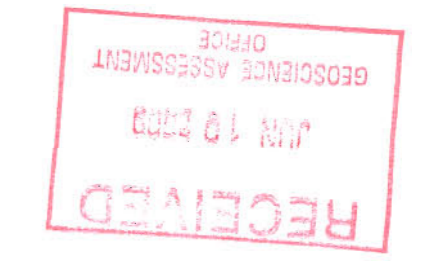

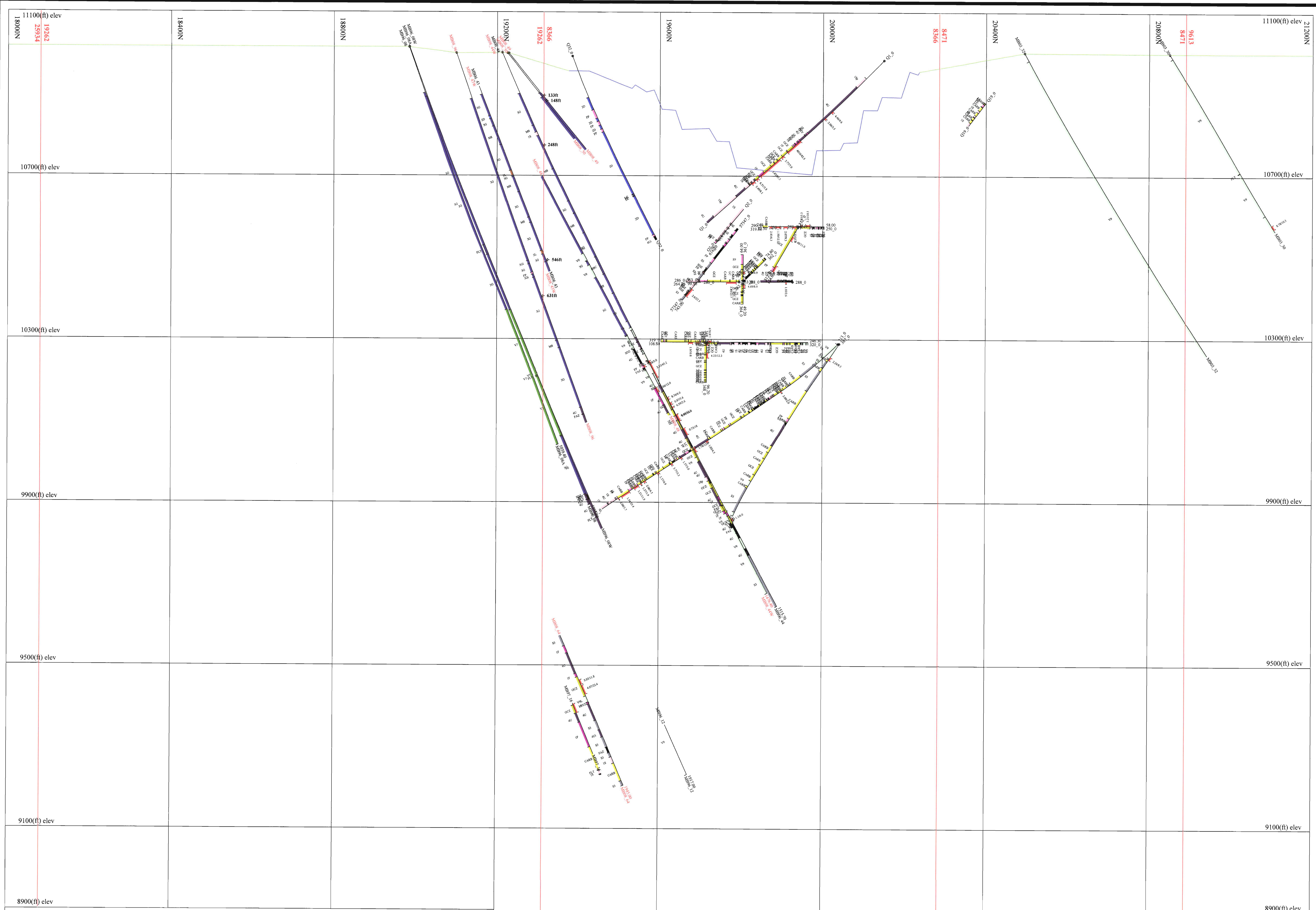

- ALTERATION / VEINING**
- CARB - Carbonated Zone
 - DOC - Dark Green Carb
 - OCZ - Green Carbonated Zone
 - CC - Calcite Zone
 - QVZ - Quartz Vein Zone
 - SZ - Silicified Zone

- STRUCTURAL**
- FLT - Fault
 - FAZ - Fault Zone

- OTHER**
- BBC - Blocky Broken Core
 - BK - Breccia
 - CTZ - Contact Zone
 - DZ - Deformation Zone
 - EDZ - End Deformation Zone
 - LC - Lox Core
 - SDZ - Start Deformation Zone
 - SHZ - Shear Zone
 - WEDGE - Wedge
 - VG - Visible Gold

- INTRUSIVES**
- IF - Felsite/Trachyte Dyke
 - IG - Granite
 - IP - Aplite
 - DYKE - Dyke
 - IS - Syenite
 - ISa - Altered Syenite
 - ISMag - Mafic Syenite Porphyry
 - ISp - Porphyritic Syenite
 - FP - Felspar Porphyry
 - QFP - Quartz Felspar Porphyry
 - GRP - Granophyre
 - 2D - Diorite
 - 3G - Gabbro/Mafic Intrusive
 - 3GI - Gabbro/Incapient Altered
 - MB - Amphibolite
 - MI - Mafic Intrusive
 - 3L - Lamprophyre
 - 4U - Ultramafics
 - 4Uc - Carbonated Ultramafics
 - 4UI - Ultramafics Incipient Altered
 - 4Y - Pyroxenite
 - V14 - Basaltic Komatiite
 - V15 - Ultramafic Komatiite

- SEDIMENTS**
- CHRT - Chert
 - GS - Grayish Sediment
 - S1 - Conglomerate
 - S2 - Arkose
 - S3 - Greywacke
 - S7 - Sediment Undivided
 - S82S - Sediment
- VOLCANICS**
- V4 - Trachyte
 - V7 - Basalt
 - V9 - Tuff
 - V9a - Altered Tuff
 - V9L - Lapilli Tuff
 - V9V - Tuff Incipient Altered
 - V10 - Agglomerate
 - Volc - Volcanoclastic

DDH HISTORICAL ○ MB96_01
 DDH 2008 ● MB98_47

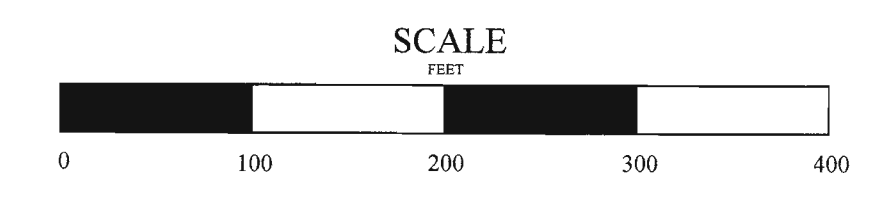

QUEENSTON MINING INC.

MCBEAN PROJECT
 SECTION 10000E (LOOKING 287.5)
 LITHOLOGY AND COMPOSITES
 COMPOSITES (g/t Au) / length (feet)

1 : 100' Gauthier Twp. JAN 2009

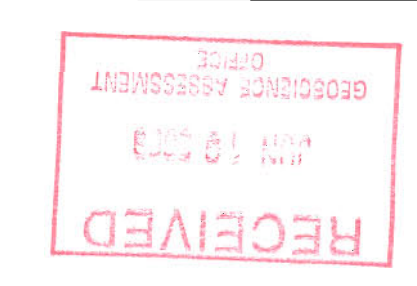

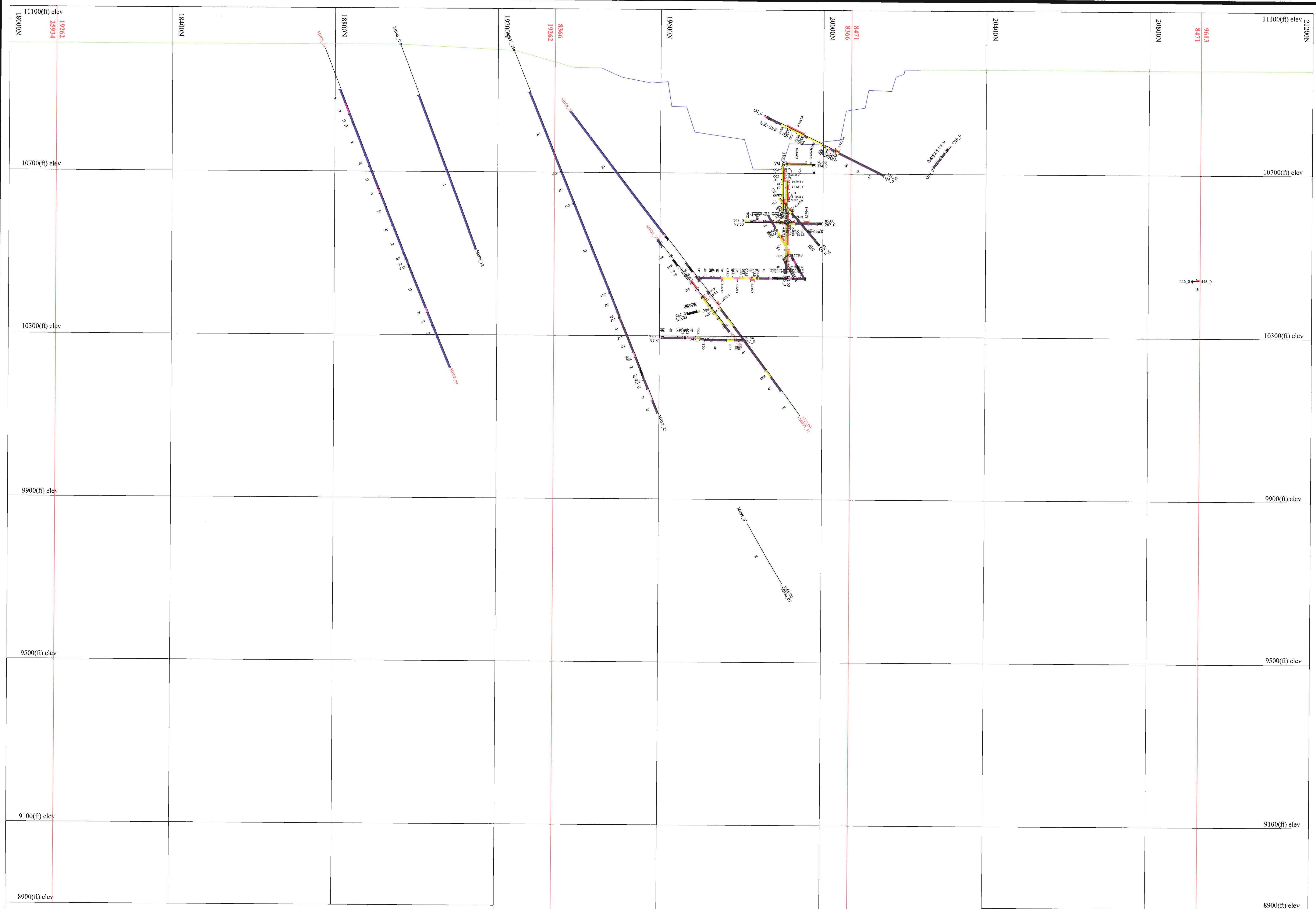

- ALTERATION / VEINING**
- CARB - Carbonated Zone
 - DOC - Dark Green Carb
 - OCZ - Green Carbonated Zone
 - CC - Calcite Zone
 - QZV - Quartz Vein Zone
 - SZ - Silicified Zone
- STRUCTURAL**
- FLT - Fault
 - FAZ - Fault Zone
- OTHER**
- BBC - Bloody Broken Core
 - BX - Breccia
 - CTZ - Contact Zone
 - DZ - Deformation Zone
 - EDZ - End Deformation Zone
 - LC - Lost Core
 - SDZ - Start Deformation Zone
 - SHZ - Shear Zone
 - WEDGE - Wedge
 - VG - Visible Gold

- INTRUSIVES**
- IF - Felsite/Retic Dyke
 - IG - Granite
 - IP - Aplite
 - DYKE - Dyke
 - IS - Syenite
 - ISa - Altered Syenite
 - ISMip - Mafic Syenite Porphyry
 - ISp - Porphyritic Syenite
 - FP - Feldspar Porphyry
 - QFP - Quartz Feldspar Porphyry
 - GRP - Granophyre
 - 2D - Diorite
 - 3G - Gabbro/Mafic Intrusive
 - 3Gi - Gabbro/Analcite Altered
 - M8 - Amphibolite
 - MI - Mafic Intrusive
 - 3L - Lamprophyte
 - 4U - Ultramafics
 - 4Uc - Carbonated Ultramafics
 - 4Uu - Ultramafics Incipient Altered
 - 4Y - Pyroxenite
 - V14 - Basaltic Komatiite
 - V15 - Ultramafic Komatiite

- SEDIMENTS**
- CHRT - Chert
 - GS - Gypsiferous Sediment
 - S1 - Conglomerate
 - S2 - Arkose
 - S3 - Greywacke
 - S7 - Sediment Undefined
 - SEDS - Sediment
- VOLCANICS**
- V4 - Trachyte
 - V7 - Basalt
 - V9 - Tuff
 - V9a - Altered Tuff
 - V9L - Lapilli Tuff
 - V9H - Tuff facies Altered
 - V10 - Agglomerate
 - Volc - Volcanoclastic
- DDH HISTORICAL: MB96_01, MB08_47

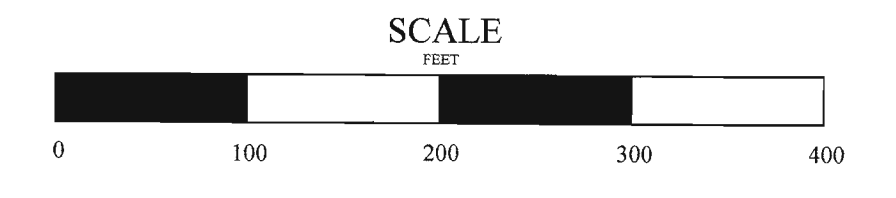

QUEENSTON MINING INC.

MCBEAN PROJECT
SECTION 10100E (LOOKING 287.5)
LITHOLOGY AND COMPOSITES
COMPOSITES (g/t Au) / length (feet)

1 : 100' Gauthier Twp. JAN 2009

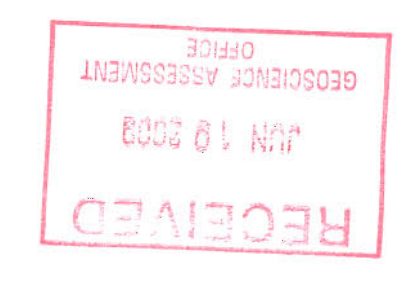

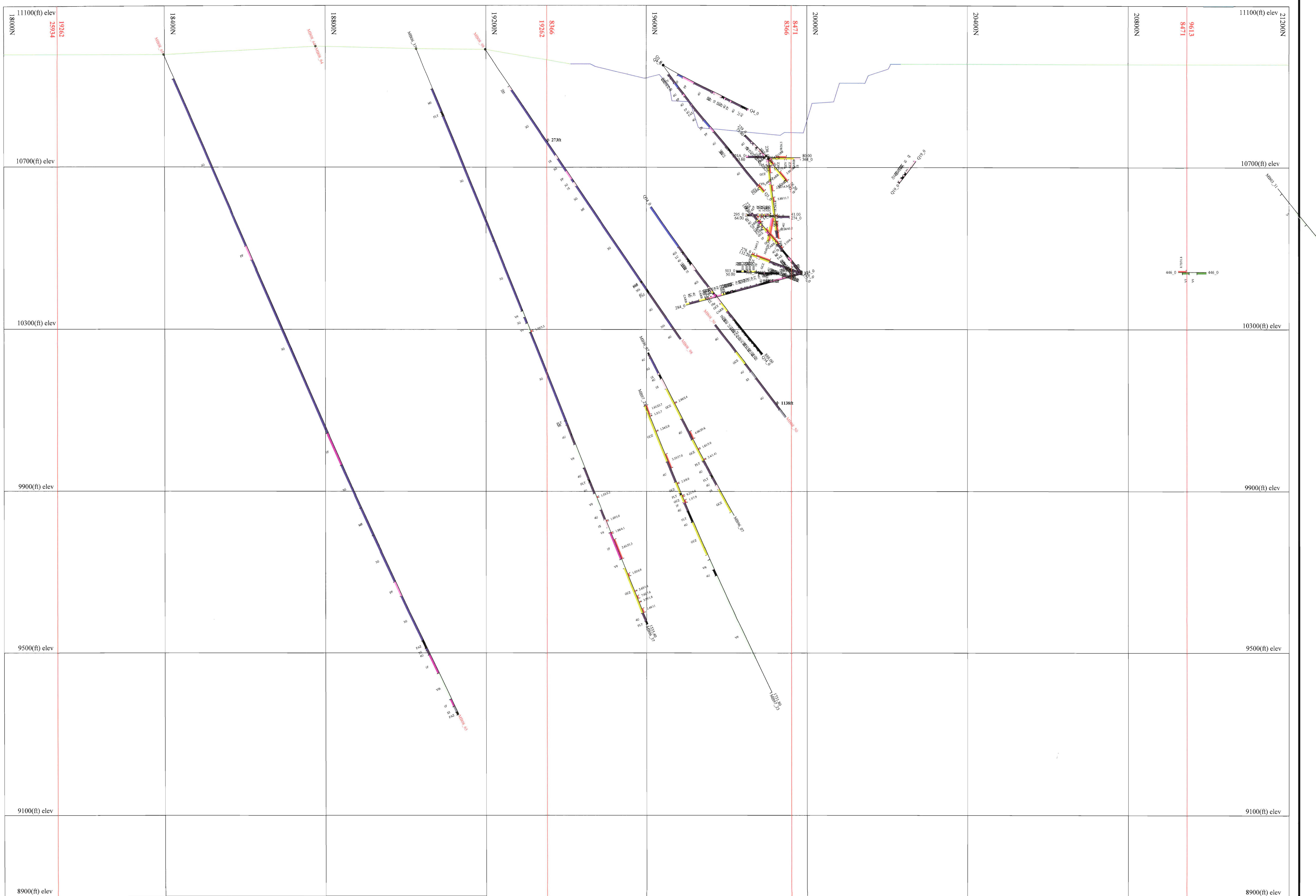

- ALTERATION / VEINING**
- CMBZ - Carbonated Zone
 - DOC - Dark Green Calc
 - OCZ - Green Carbonated Zone
 - CC - Calcite Zone
 - QVZ - Quartz Vein Zone
 - SZ - Silicified Zone

- STRUCTURAL**
- FLT - Fault
 - FAZ - Fault Zone

- OTHER**
- BBC - Bloody Broken Core
 - BX - Breccia
 - CTZ - Contact Zone
 - DZ - Deformation Zone
 - EDZ - End Deformation Zone
 - LC - Lash Core
 - SZD - Sand Deformation Zone
 - SZS - Slime Zone
 - WEDGZ - Wedge
 - VG - Visible Gold

- INTRUSIVES**
- IF - Felsite/Pelitic Dyke
 - IG - Granite
 - IP - Aplite
 - DYKE - Dyke
 - IS - Syenite
 - ISx - Altered Syenite
 - ISMag - Mafic Syenite Porphyry
 - ISp - Porphyritic Syenite
 - FP - Feldspar Porphyry
 - QPP - Quartz Feldspar Porphyry
 - GRP - Granophyre
 - 2D - Diorite
 - 3G - Gabbro/Mafic Intrusive
 - 3G1 - Gabbro/Isopent Altered
 - M8 - Amphibolite
 - MI - Mafic Intrusive
 - 3L - Lamprophyre
 - 4U - Ultramafics
 - 4U1 - Carbonated Ultramafics
 - 4U3 - Ultramafics Isopent Altered
 - 4Y - Pyroxenite
 - V14 - Basaltic Komatiite
 - V15 - Ultramafic Komatiite

- SEDIMENTS**
- CHRT - Chert
 - GS - Gypsiferous Sediment
 - S1 - Conglomerate
 - S2 - Arkose
 - S3 - Greywacke
 - S7 - Sediment Undefined
 - SEDS - Sediment

- VOLCANICS**
- V4 - Trachyte
 - V7 - Basalt
 - V9 - Tuff
 - V9a - Altered Tuff
 - V9L - Lapilli Tuff
 - V9H - Tuff Incipient Altered
 - V10 - Agglomerate
 - Volc - Volcanoclastic

DDH HISTORICAL @ MB96_01
 DDH 2008 @ MB98_47

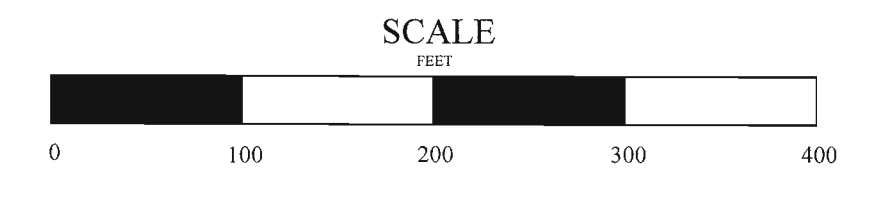

QUEENSTON MINING INC.
 MCBEAN PROJECT
 SECTION 10150E (LOOKING 287.5)
 LITHOLOGY AND COMPOSITES
 COMPOSITES (g/t Au) / length (feet)

1 : 100' Gauthier Twp. JAN 2009

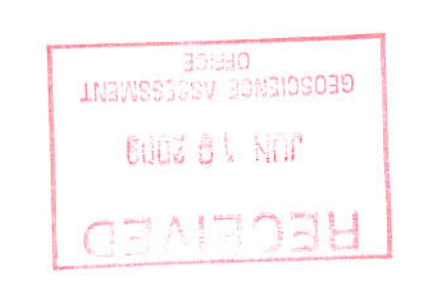

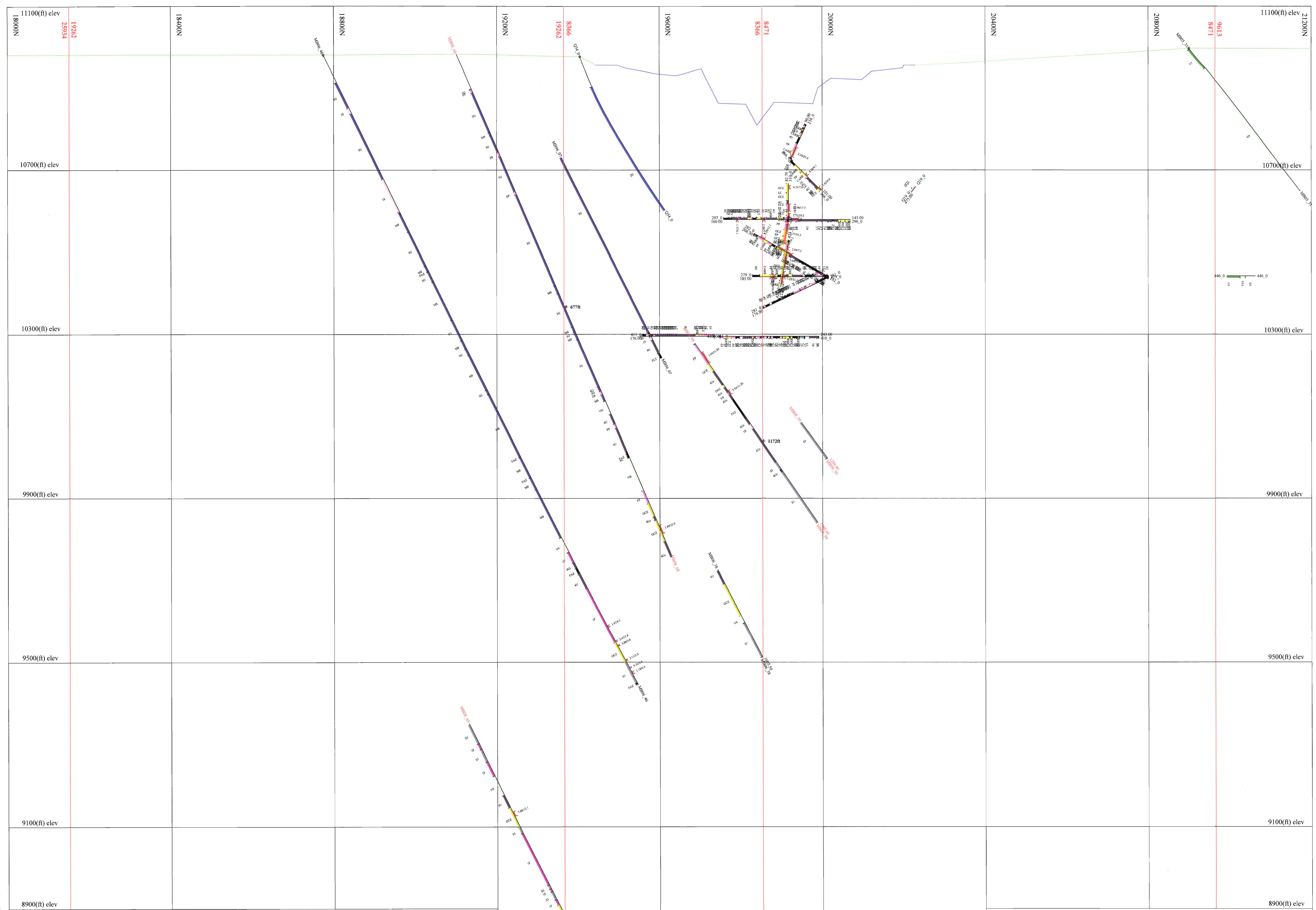

- ALTERATION / VEINING**
- CARB - Carbonated Zone
 - DOC - Dark Green Carb
 - OCZ - Green Carbonated Zone
 - CC - Calcite Zone
 - QVZ - Quartz Vein Zone
 - SZ - Silicified Zone
- STRUCTURAL**
- FLT - Fault
 - FAZ - Fault Zone
- OTHER**
- BBC - Blocky Broken Core
 - BN - Breccia
 - CTZ - Contact Zone
 - DZ - Deformation Zone
 - EDZ - End Deformation Zone
 - LC - Lost Core
 - SDZ - Start Deformation Zone
 - SHZ - Shear Zone
 - WEDGE - Wedge
 - VG - Visible Guld

- INTRUSIVES**
- IF - Felsite/Felsic Dyke
 - IG - Granite
 - IP - Aplite
 - DYKJ - Dyke
 - IS - Syenite
 - ISA - Altered Syenite
 - ISMp - Mafic Syenite Porphyry
 - ISp - Porphyritic Syenite
 - FP - Feldspar Porphyry
 - QFP - Quartz Feldspar Porphyry
 - GRP - Granophyre
 - 2D - Diorite
 - 3G - Gabbro/Mafic Intrusive
 - 3GI - Gabbro/Incipient Altered
 - M8 - Amphibolite
 - MI - Mafic Intrusive
 - 3L - Lamprophyre
 - 4U - Ultramafic
 - 4Uc - Carbonated Ultramafic
 - 4Us - Ultramafic Incipient Altered
 - 4Y - Pyroxenite
 - V14 - Basaltic Komatiite
 - V15 - Ultramafic Komatiite

- SEDIMENTS**
- CHRT - Chert
 - GS - Graphitic Sediment
 - S1 - Conglomerate
 - S2 - Arkose
 - S3 - Greywacke
 - S7 - Sediment Undefined
 - SEDS - Sediment
- VOLCANICS**
- V4 - Trachyte
 - V7 - Basalt
 - V9 - Tuff
 - V9a - Altered Tuff
 - V9L - Lapilli Tuff
 - V9I - Tuff Incipient Altered
 - V10 - Agglomerate
 - V1c - Volcanoclastic
- DDH HISTORICAL: MB96_01, MB98_47

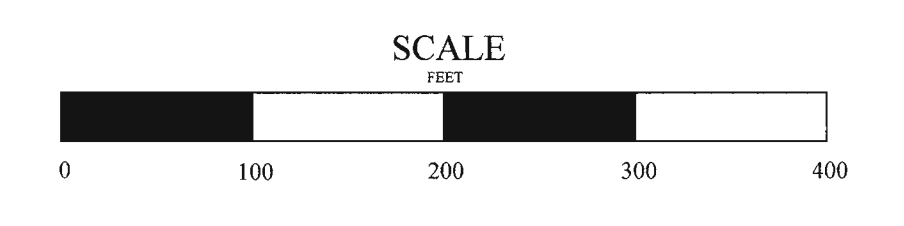

QUEENSTON MINING INC.

MCBEAN PROJECT
SECTION 10200E (LOOKING 287.5)
LITHOLOGY AND COMPOSITES
COMPOSITES (g/t Au) / length (feet)

1 : 100' Gauthier Twp. JAN 2009

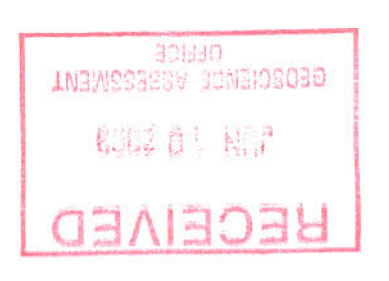

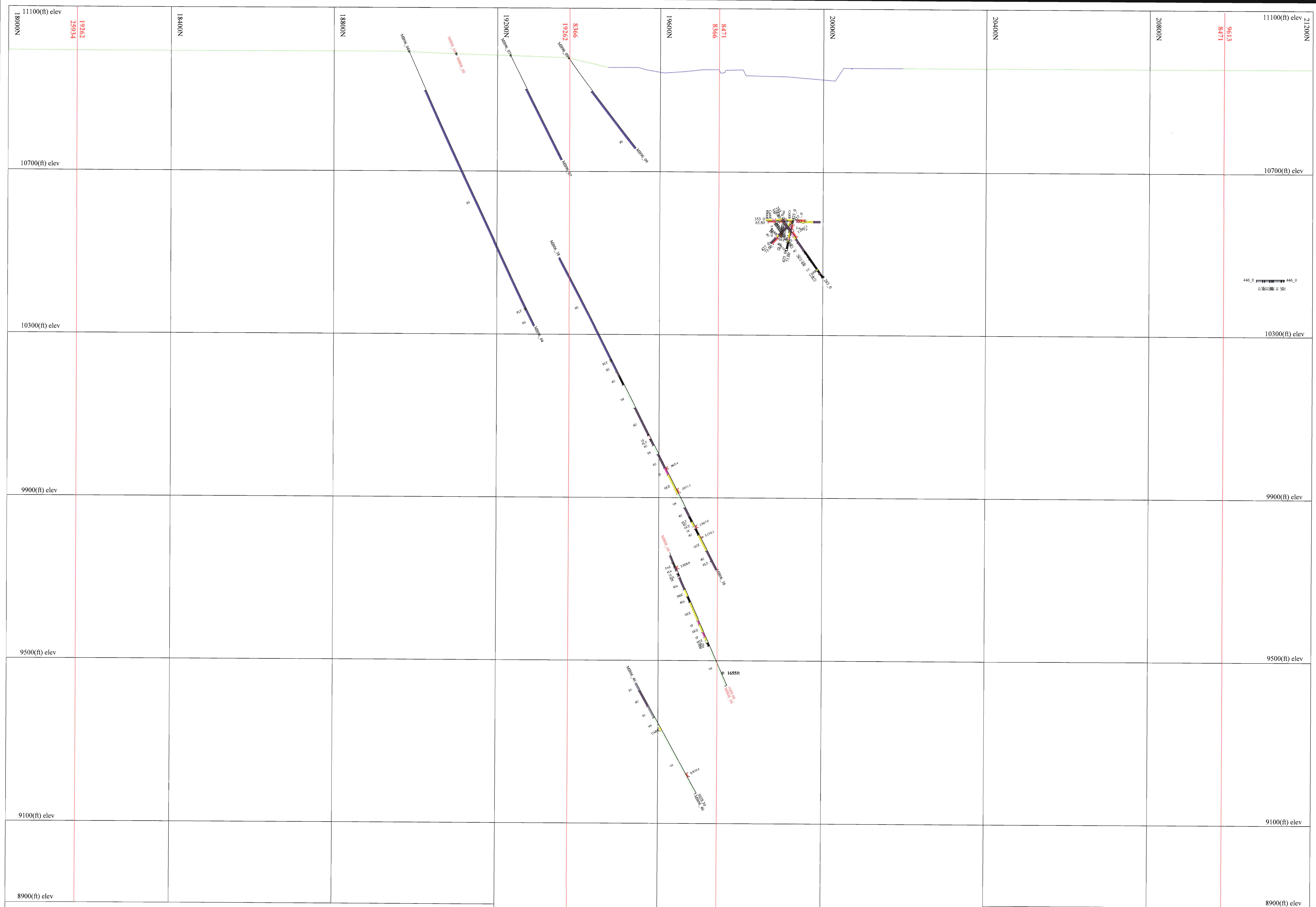

- ALTERATION / VEINING**
- CARB - Carbonated Zone
 - DGC - Dark Green Carb
 - OCZ - Cream Carbonated Zone
 - CC - Calcite Zone
 - QVZ - Quartz Vein Zone
 - SZ - Silicified Zone
- STRUCTURAL**
- FLT - Fault
 - FAZ - Fault Zone
- OTHER**
- BRC - Blocky Broken Core
 - BX - Breccia
 - CTZ - Contact Zone
 - DZ - Deformation Zone
 - EDZ - End Deformation Zone
 - LC - Lost Core
 - SDZ - Start Deformation Zone
 - SHZ - Shear Zone
 - WEDGE - Wedge
 - VG - Visible Gold

- INTRUSIVES**
- IF - Felitic/Felsic Dyke
 - IG - Granite
 - IP - Aplite
 - DYKE - Dyke
 - IS - Syenite
 - ISa - Altered Syenite
 - ISMsp - Mafic Syenite Porphyry
 - ISp - Porphyritic Syenite
 - FP - Feldspar Porphyry
 - QFP - Quartz Feldspar Porphyry
 - GRP - Granophyre
 - 2D - Diorite
 - 3G - Gabbro/Mafic Intrusive
 - 3Gi - Gabbro/lacipent Altered
 - M8 - Amphibolite
 - MI - Mafic Intrusive
 - 3L - Lamprophyre
 - 4U - Ultramafics
 - 4Uc - Carbonated Ultramafics
 - 4Uli - Ultramafics lacipent Altered
 - 4Y - Pyroxenite
 - V14 - Basaltic Komatiite
 - V15 - Ultramafic Komatiite

- SEDIMENTS**
- CHRT - Chert
 - GS - Gypsiferous Sediment
 - S1 - Conglomerate
 - S2 - Arkose
 - S3 - Greywacke
 - S7 - Sediment Undisturbed
 - SEDS - Sediment
- VOLCANICS**
- V4 - Trachyte
 - V7 - Basalt
 - V9 - Tuff
 - V9a - Altered Tuff
 - V9l - Lapilli Tuff
 - V9b - Tuff lacipent Altered
 - V10 - Agglomerate
 - Veic - Volcanoclastic
- DDH HISTORICAL ● MB96_01
● MB08_47

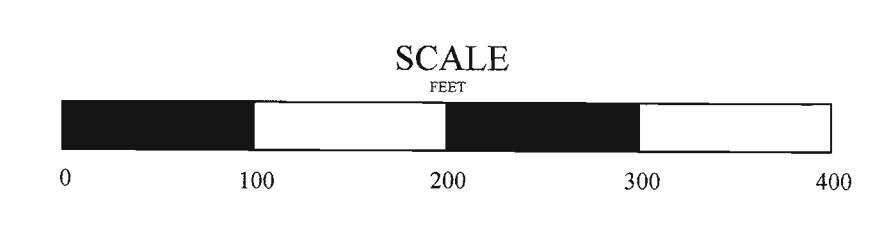

QUEENSTON MINING INC.

MCBEAN PROJECT
SECTION 10250E (LOOKING 287.5)
LITHOLOGY AND COMPOSITES
COMPOSITES (g/t Au) / length (feet)

1 : 100' Gauthier Twp. JAN 2009

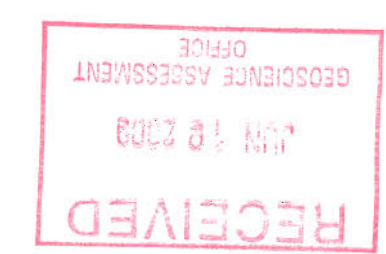

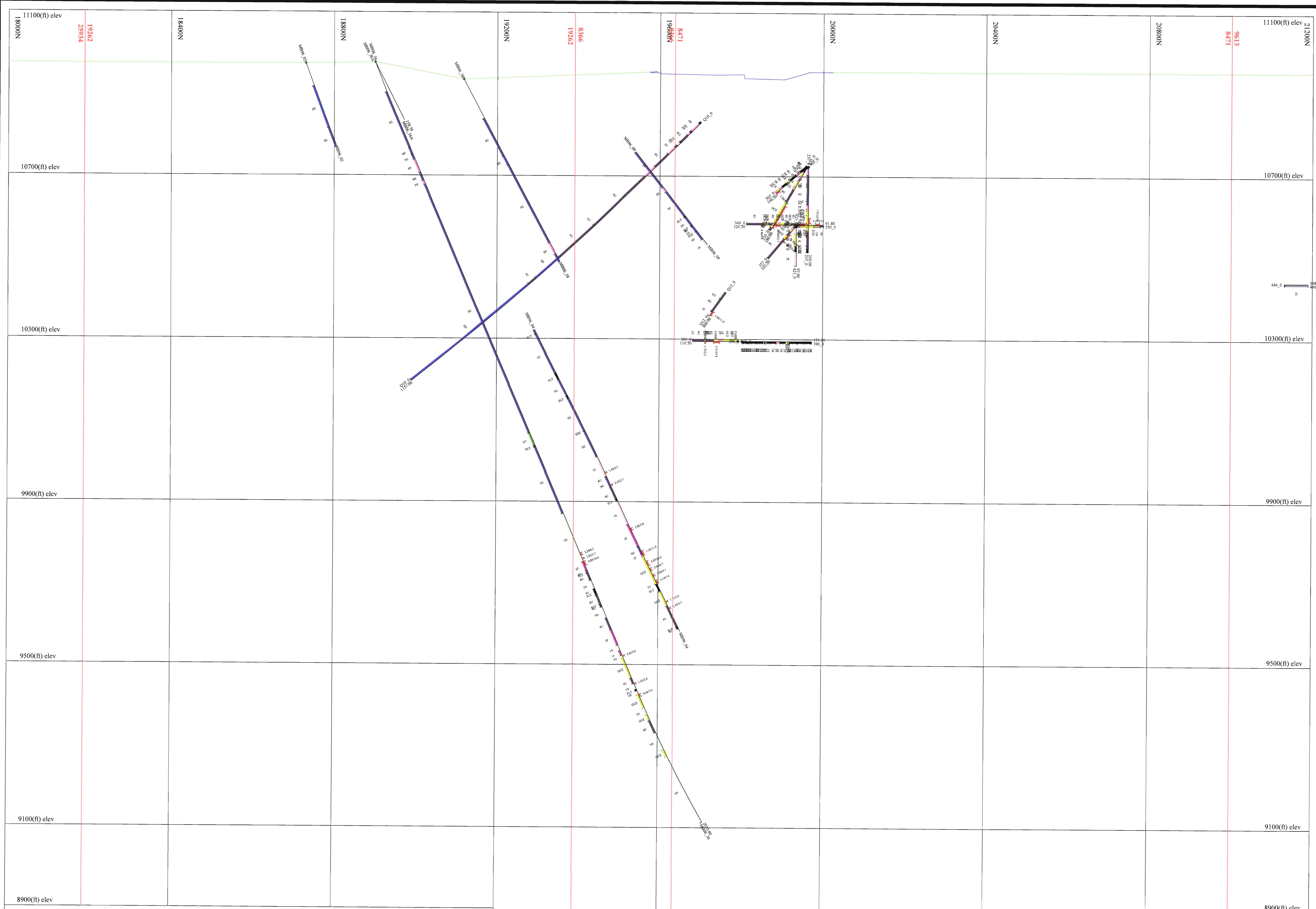

- ALTERATION / VEINING**
- CARB - Carbonated Zone
 - DOC - Dull Green Calc
 - GCZ - Green Carbonated Zone
 - CC - Calcite Zone
 - QZV - Quartz Vein Zone
 - SZ - Silicified Zone

- STRUCTURAL**
- FLT - Fault
 - FAZ - Fault Zone

- OTHER**
- IBC - Bloody Broken Core
 - BR - Breccia
 - CTZ - Contact Zone
 - DZ - Deformation Zone
 - EDZ - End Deformation Zone
 - LC - Lost Core
 - SDZ - Start Deformation Zone
 - SHZ - Shear Zone
 - WEDGE - Wedge
 - VG - Visible Gold

- INTRUSIVES**
- IF - Felsite/Felsic Dyke
 - IG - Granite
 - IP - Aplite
 - DYKE - Dyke
 - IS - Syenite
 - ISA - Altered Syenite
 - ISMag - Mafic Syenite Porphyry
 - ISp - Porphyritic Syenite
 - FP - Felsic Porphyry
 - QFP - Quartz Felsic Porphyry
 - QBP - Quartzite
 - DI - Diorite
 - IGI - Gabbro/Mafic Intrusive
 - IGIa - Gabbro/Intrusive Altered
 - AM - Amphibolite
 - MI - Mafic Intrusive
 - LP - Lamprophyre
 - 4U - Ultramafic
 - 4Uc - Carbonated Ultramafics
 - 4Ua - Ultramafics Incipient Altered
 - 4Y - Pyroxenite
 - V14 - Basaltic Komatiite
 - V15 - Ultramafic Komatiite

- SEDIMENTS**
- CHRT - Chert
 - GS - Gypsiferous Sediment
 - S1 - Conglomerate
 - S2 - Arkose
 - S3 - Greywacke
 - S7 - Sediment Undefined
 - SEDS - Sediment
- VOLCANICS**
- V4 - Trachyte
 - V7 - Basalt
 - V9 - Tuff
 - V9a - Altered Tuff
 - V9L - Lapilli Tuff
 - V9I - Tuff Incipient Altered
 - V10 - Agglomerate
 - Volc - Volcanoclastic

DDH HISTORICAL

- MR96_01
- MR98_47

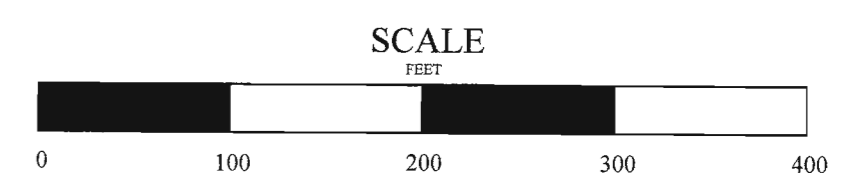

QUEENSTON MINING INC.

MCBEAN PROJECT

SECTION 10300E (LOOKING 287.5)

LITHOLOGY AND COMPOSITES

COMPOSITES (g/t Au) / length (feet)

1 : 100' Gauthier Twp. JAN 2009

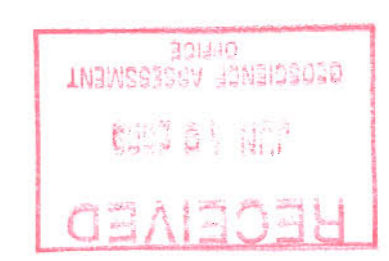

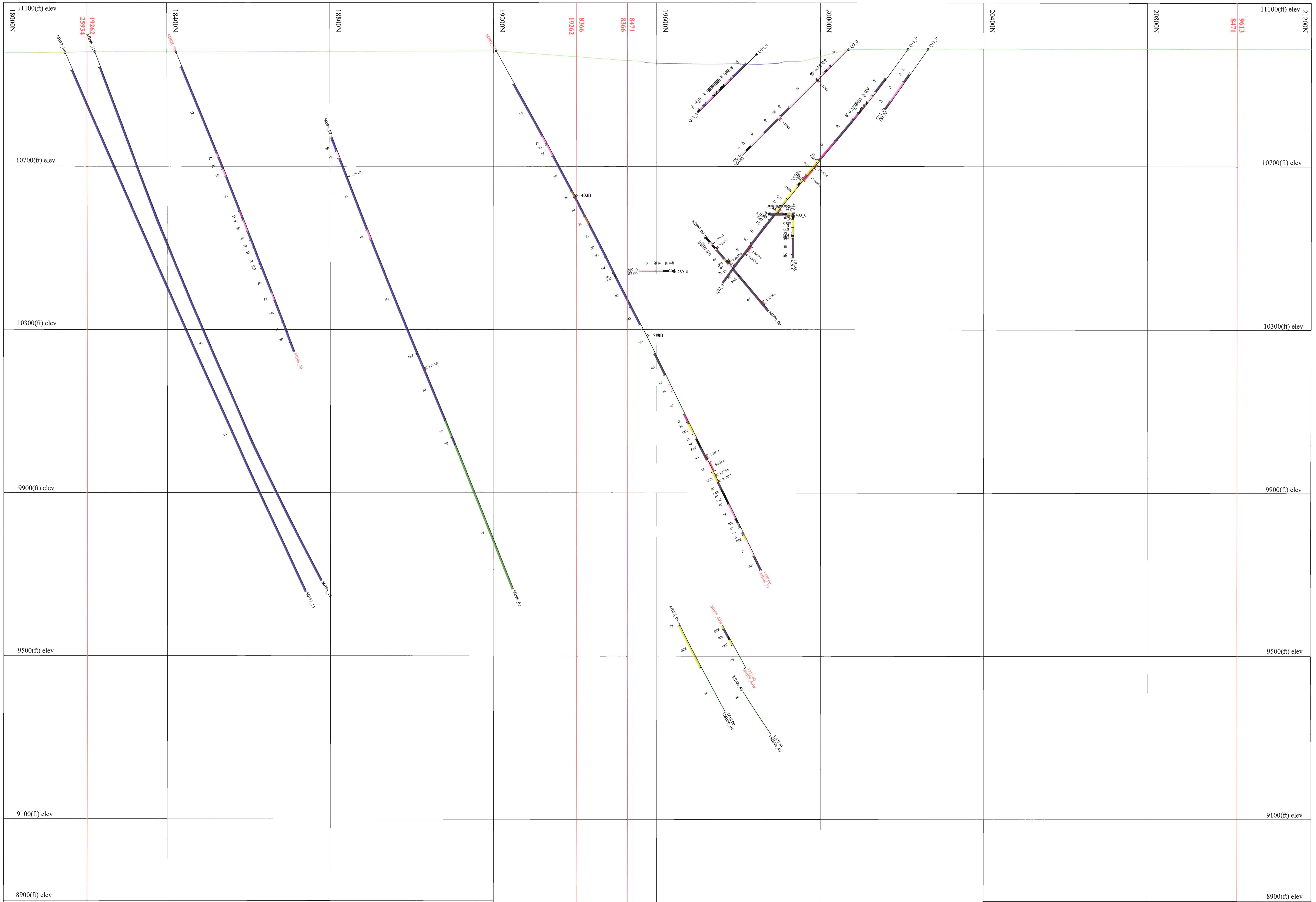

- ALTERATION / VEINING**
- CARB - Carbonated Zone
 - DOC - Drill Green Carb
 - OCZ - Green Carbonated Zone
 - CC - Calcite Zone
 - QZV - Quartz Vein Zone
 - SZ - Silicified Zone
- STRUCTURAL**
- FLT - Fault
 - FAZ - Fault Zone
- OTHER**
- BBC - Blocky Broken Core
 - BX - Breccia
 - CTZ - Contact Zone
 - DZ - Deformation Zone
 - EDZ - End Deformation Zone
 - LC - Lost Core
 - SDZ - Start Deformation Zone
 - SHZ - Shear Zone
 - WEDGE - Wedge
 - VG - Visible Gold

- INTRUSIVES**
- 1P - Felsite/Felsic Dyke
 - 1Q - Granite
 - 1P - Aplite
 - DYKE - Dyke
 - 1S - Syenite
 - 1Sa - Altered Syenite
 - 1SMag - Mafic Syenite Porphyry
 - 1Sp - Porphyritic Syenite
 - FP - Felspar Porphyry
 - QFP - Quartz Felspar Porphyry
 - GRP - Granophyre
 - 2D - Diorite
 - 3G - Gabbro/Mafic Intrusive
 - 3Gi - Gabbro/Tricapped Altered
 - MH - Amphibolite
 - Mf - Mafic Intrusive
 - 3L - Lamprophyre
 - 4U - Ultramafics
 - 4Uc - Carbonated Ultramafics
 - 4Ui - Ultramafics Incipient Altered
 - 4V - Pyroxenite
 - V14 - Basaltic Komatiite
 - V15 - Ultramafic Komatiite

- SEDIMENTS**
- CHRT - Chert
 - GS - Graphitic Sediment
 - S1 - Conglomerate
 - S2 - Arkose
 - S3 - Greywacke
 - S7 - Sediment Unidentified
 - SEDS - Sediment
- VOLCANICS**
- V4 - Trachyte
 - V7 - Basalt
 - V9 - Tuff
 - V9a - Altered Tuff
 - V9L - Lapilli Tuff
 - V9i - Tuff Incipient Altered
 - V10 - Agglomerate
 - Voc - Volcanoclastic
- DDH HISTORICAL: MB96_01, MB98_47

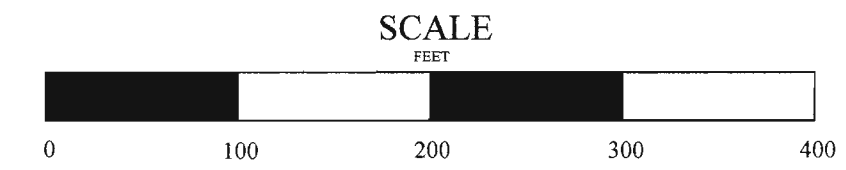

QUEENSTON MINING INC.

MCBEAN PROJECT
SECTION 10350E (LOOKING 287.5)
LITHOLOGY AND COMPOSITES
COMPOSITES (g/t Au) / length (feet)

1 : 100' Gauthier Twp. JAN 2009

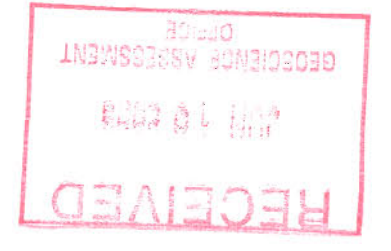

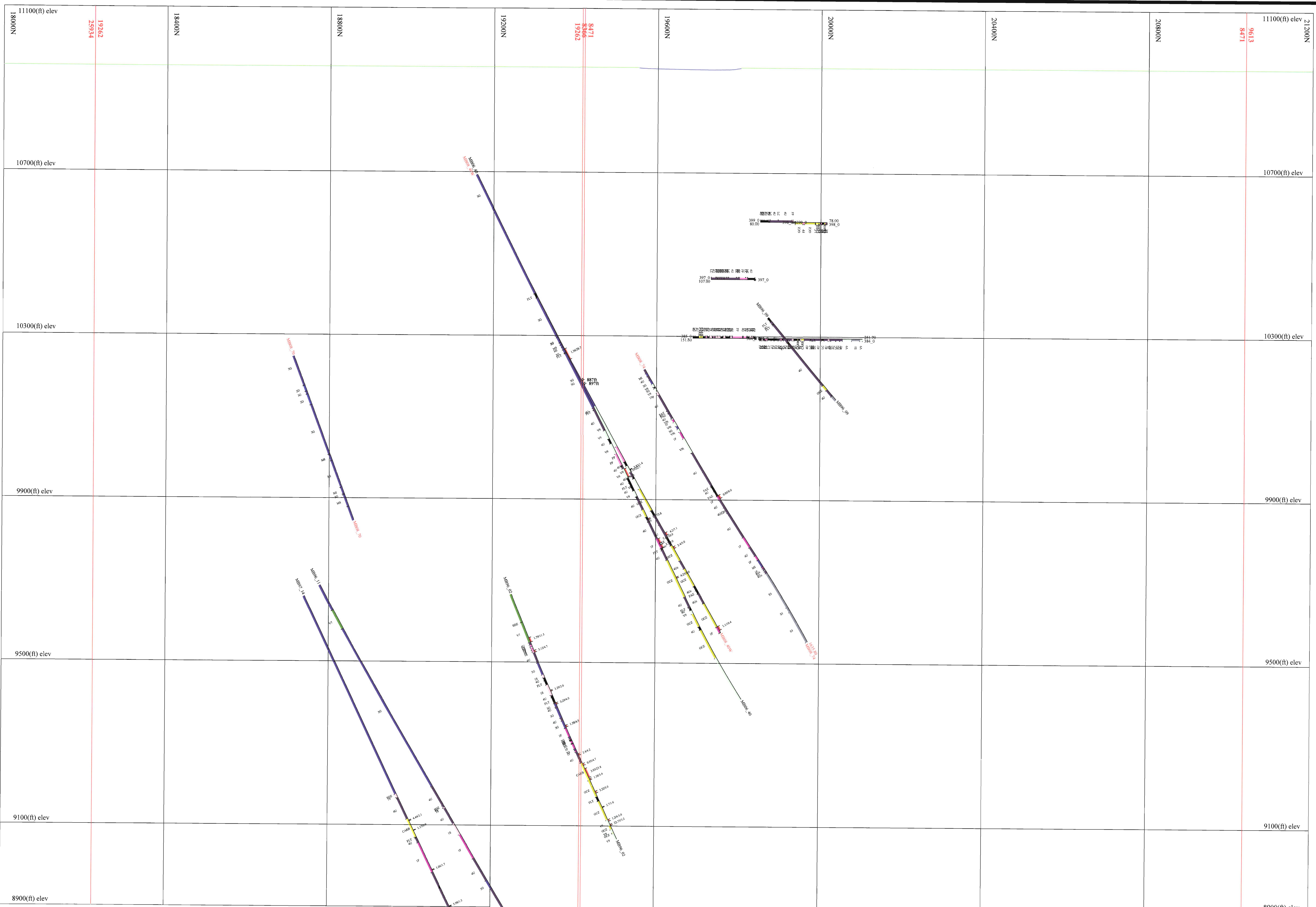

- ALTERATION / VEINING**
- CARB - Carbonated Zone
 - DGC - Dark Green Carb
 - GCZ - Green Carbonated Zone
 - CC - Calcite Zone
 - QZV - Quartz Vein Zone
 - SZ - Silicified Zone

- STRUCTURAL**
- FLT - Fault
 - FAZ - Fault Zone

- OTHER**
- BBC - Blocky Broken Core
 - BX - Breccia
 - CTZ - Contact Zone
 - DZ - Deformation Zone
 - EDZ - End Deformation Zone
 - LC - Lest Core
 - SDZ - Start Deformation Zone
 - SHZ - Shear Zone
 - WEDGE - Wedge
 - VO - Visible Void

- INTRUSIVES**
- IF - Felsite/Felsic Dyke
 - IG - Granite
 - IP - Aplite
 - DYKE - Dyke
 - IS - Syenite
 - ISA - Altered Syenite
 - ISMtp - Mafic Syenite Porphyry
 - ISp - Porphyritic Syenite
 - PP - Feldspar Porphyry
 - QPP - Quartz Feldspar Porphyry
 - GRP - Granophyre
 - 2D - Diorite
 - 3G - Gabbro/Mafic Intrusive
 - 3GI - Gabbro/Intrusive Altered
 - M8 - Amphibolite
 - MI - Mafic Intrusive
 - JL - Lamprophyre
 - 4U - Ultramafic
 - 4Uc - Carbonated Ultramafic
 - 4Ua - Ultramafic Incipient Altered
 - 4Y - Pyroxenite
 - Y14 - Basaltic Komatiite
 - Y15 - Ultramafic Komatiite

- SEDIMENTS**
- CHRT - Chert
 - GS - Graphitic Sediment
 - S1 - Conglomerate
 - S2 - Arkose
 - S3 - Gypsiferous
 - S7 - Sediment Undefined
 - SEDS - Sediment

- VOLCANICS**
- V4 - Trachyte
 - V7 - Basalt
 - V9 - Tuff
 - V9a - Altered Tuff
 - V9L - Lapilli Tuff
 - V9b - Tuff Incipient Altered
 - V10 - Agglomerate
 - Vtc - Volcanoclastic

DDH HISTORICAL @ MB95_01
 DDH 2008 ● MB08_47

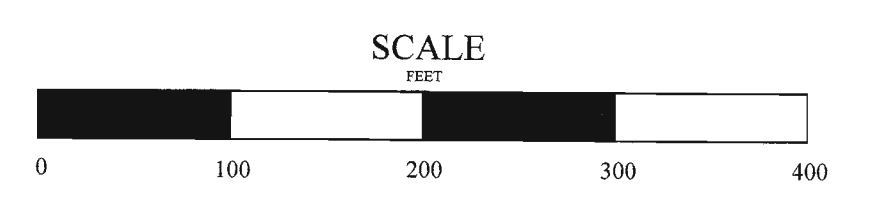

QUEENSTON MINING INC.
 MCBEAN PROJECT
 SECTION 10400E (LOOKING 287.5)
 LITHOLOGY AND COMPOSITES
 COMPOSITES (g/t Au) / length (feet)

1 : 100' Gauthier Twp. JAN 2009



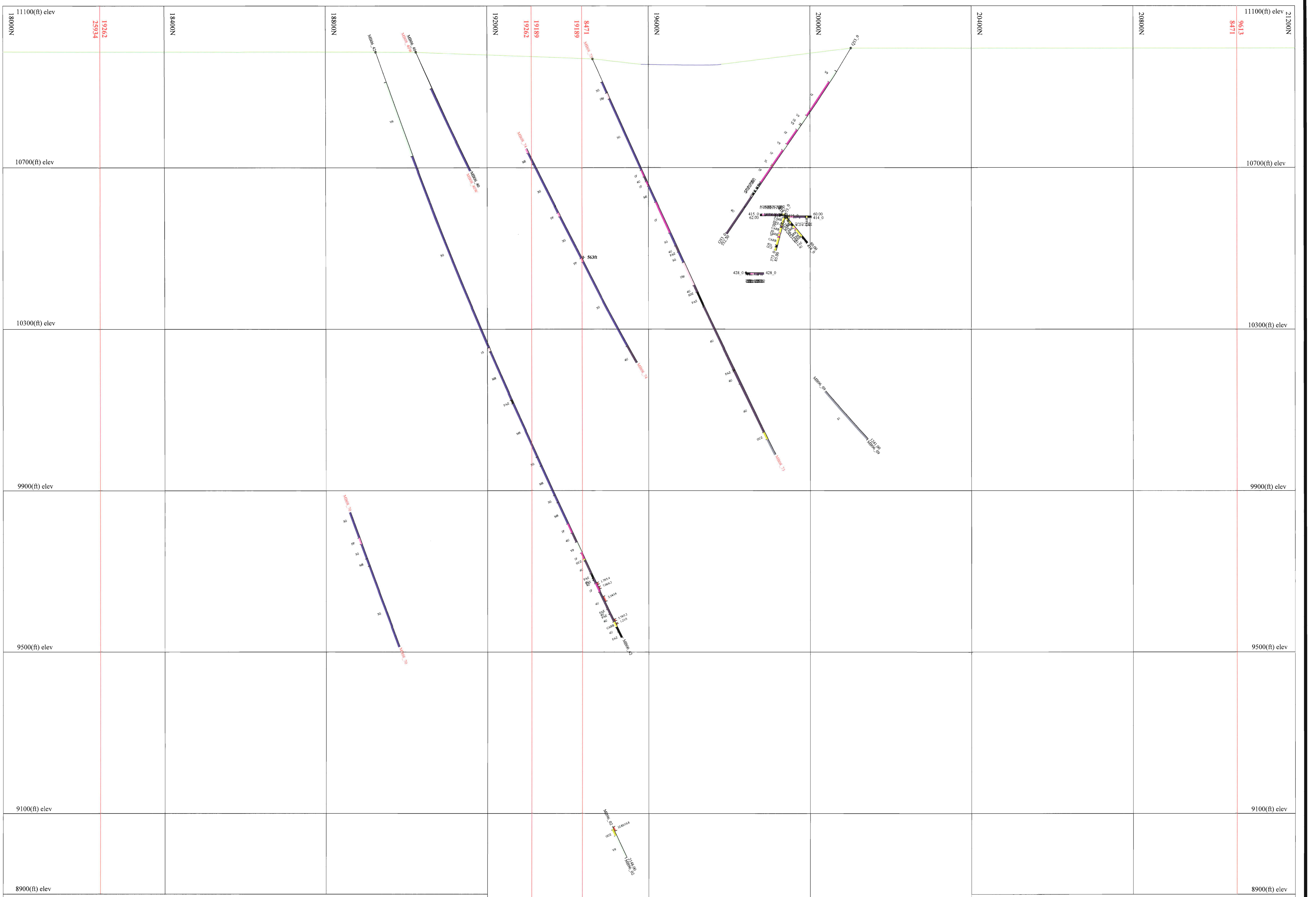

- ALTERATION / VEINING**
- CARB - Carbonated Zone
 - DGC - Dark Green Carb
 - GCC - Green Carbonated Zone
 - CC - Calcite Zone
 - QZV - Quartz Vein Zone
 - SZ - Silicified Zone

- STRUCTURAL**
- FLT - Fault
 - FZ - Fault Zone

- OTHER**
- BBC - Blocky Broken Core
 - BX - Breccia
 - CTZ - Contact Zone
 - DE - Deformation Zone
 - EDZ - End Deformation Zone
 - LC - Lost Core
 - SDZ - Start Deformation Zone
 - SHZ - Shear Zone
 - WEDGE - Wedge
 - VG - Visible Gold

- INTRUSIVES**
- IF - Felsite/Felsic Dyke
 - IG - Granite
 - IP - Aplite
 - DYKE - Dyke
 - IS - Syenite
 - ISa - Altered Syenite
 - ISMap - Mafic Syenite Porphyry
 - ISp - Porphyritic Syenite
 - FP - Feldspar Porphyry
 - QFP - Quartz Feldspar Porphyry
 - GRP - Granophyre
 - DI - Diorite
 - IGI - Gabbro/Mafic Intrusive
 - IGAI - Gabbro/Intrusive Altered
 - AM - Amphibolite
 - MI - Mafic Intrusive
 - LI - Lamprophyre
 - UL - Ultramafic
 - ULC - Carbonated Ultramafic
 - ULAI - Ultramafic Intrusive Altered
 - 4Y - Pyroxenite
 - V14 - Basaltic Komatiite
 - V15 - Ultramafic Komatiite

- SEDIMENTS**
- CHRT - Chert
 - OS - Organic Sediment
 - S1 - Conglomerate
 - S2 - Arkose
 - S3 - Greywacke
 - S7 - Sediment Undeformed
 - SEDS - Sediment

- VOLCANICS**
- V4 - Trachyte
 - V7 - Basalt
 - V9 - Tuff
 - V9a - Altered Tuff
 - V9b - Lapilli Tuff
 - V9c - Tuff Incipient Altered
 - V10 - Agglomerate
 - V10c - Volcanoclastic

DDH HISTORICAL @ MB96_01
 DDH 2008 @ MB08_47

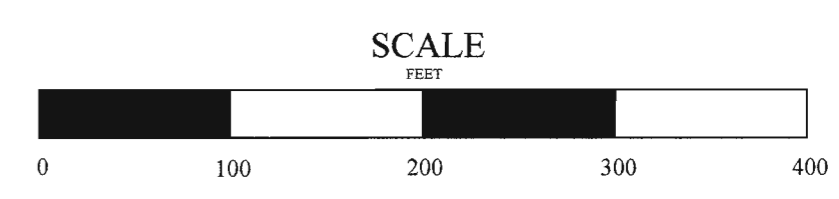

QUEENSTON MINING INC.

MCBEAN PROJECT
 SECTION 10450E (LOOKING 287.5)
 LITHOLOGY AND COMPOSITES
 COMPOSITES (g/t Au) / length (feet)

| | | |
|----------|---------------|----------|
| 1 : 100' | Gauthier Twp. | JAN 2009 |
|----------|---------------|----------|

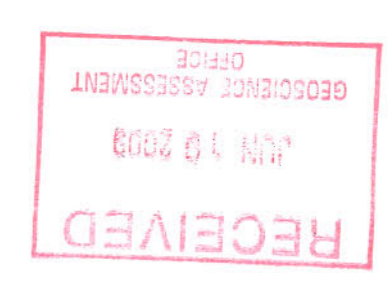

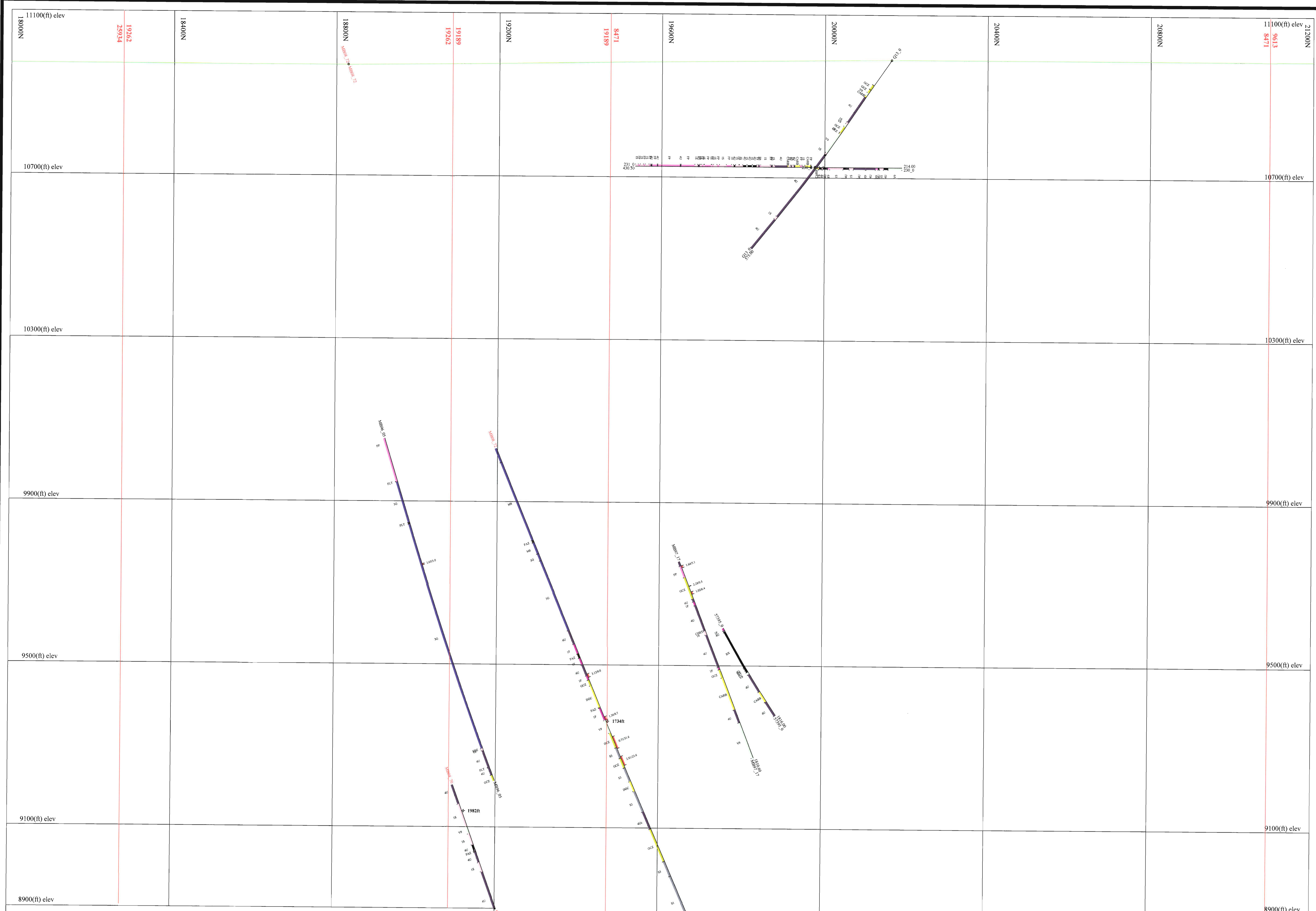

- | | |
|---|---|
| ALTERATION / VEINING | INTRUSIVES |
| <ul style="list-style-type: none"> CARB - Carbonated Zone DOC - Dull Green Carb GCZ - Green Carbonated Zone CC - Calcite Zone QVZ - Quartz Vein Zone SZ - Silicified Zone | <ul style="list-style-type: none"> IF - Felsite/Tellic Dyke IG - Granite IP - Aplite DYKE - Dyke IS - Syenite ISA - Alkali Syenite ISMa - Mafic Syenite Porphyry ISp - Porphyratic Syenite FP - Felsite Porphyry QFP - Quartz Felsite Porphyry GRP - Granophyre 2D - Diatrite 3G - Gabbro/Mafic Intrusive 3GAl - Gabbro/Albite Altered M8 - Amphibolite M1 - Mafic Intrusive 3L - Lamprophyre 4U - Ultramafics 4Uc - Carbonated Ultramafics 4Uil - Ultramafics Incipient Altered 4Y - Pyroxenite V14 - Basaltic Komatiite V15 - Ultramafic Komatiite |

- | | |
|--|--|
| SEDIMENTS | VOLCANICS |
| <ul style="list-style-type: none"> CHRT - Chert GS - Granitic Sediment S1 - Conglomerate S2 - Arkose S3 - Greywacke S7 - Sediment Undefined SEDS - Sediment | <ul style="list-style-type: none"> V4 - Trachyte V7 - Basalt V9 - Tuff V9a - Altered Tuff V9L - Lapilli Tuff V9H - Tuff Incipient Altered V10 - Agglomerate V1c - Volcanoclastic |

- | | |
|---|--|
| STRUCTURAL | OTHER |
| <ul style="list-style-type: none"> FLT - Fault FAZ - Fault Zone | <ul style="list-style-type: none"> BBC - Bloody Broken Core BX - Breccia CTZ - Contact Zone DZ - Deformation Zone EDZ - Erod Deformation Zone LC - Lost Core SDZ - Start Deformation Zone SHZ - Shear Zone WEDGE - Wedge VG - Visible Gold |

DDH HISTORICAL MB96_01
 DDH 2008 MB98_47

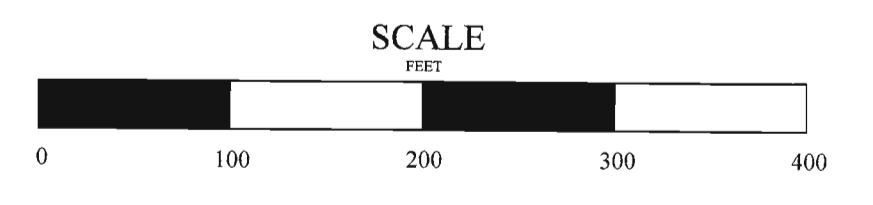

QUEENSTON MINING INC.

MCBEAN PROJECT
 SECTION 10550E (LOOKING 287.5)
 LITHOLOGY AND COMPOSITES
 COMPOSITES (g/t Au) / length (feet)

1 : 100' Gauthier Twp. JAN 2009

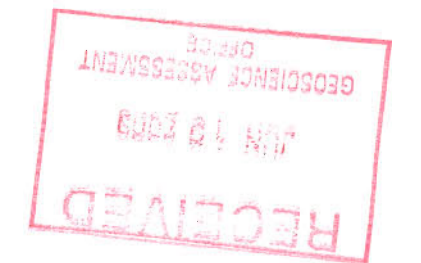



- ALTERATION / VEINING**
- CARB - Carbonated Zone
 - DGC - Drill Green Carb
 - GCZ - Green Carbonated Zone
 - CC - Calcite Zone
 - QZV - Quartz Vein Zone
 - SZ - Silicified Zone
- STRUCTURAL**
- FLF - Fault
 - FAZ - Fault Zone
- OTHER**
- BBC - Blocky Broken Core
 - BX - Breccia
 - CTZ - Contact Zone
 - DZ - Deformation Zone
 - EDZ - End Deformation Zone
 - LC - Lost Core
 - SDZ - Start Deformation Zone
 - SHZ - Shear Zone
 - WEDGE - Wedge
 - VG - Visible Gold

- INTRUSIVES**
- 1F - Felsite/Felsic Dyke
 - 1G - Granite
 - 1P - Aplite
 - DYKE - Dyke
 - 1S - Syenite
 - 1Sa - Altered Syenite
 - 1SMp - Mafic Syenite Porphyry
 - 1Sp - Porphyritic Syenite
 - FP - Feldspar Porphyry
 - QFP - Quartz Feldspar Porphyry
 - GRP - Granoplyre
 - 2D - Diorite
 - 3G - Gabbro/Mafic Intrusive
 - 3Gi - Gabbro/Trappite Altered
 - M8 - Amphibolite
 - M1 - Mafic Intrusive
 - 3L - Langsoplyre
 - 4U - Ultramafics
 - 4Uc - Carbonated Ultramafics
 - 4Ui - Ultramafics Incomplete Altered
 - 4Y - Pyroxenite
 - V14 - Basaltic Komatiite
 - V15 - Ultramafic Komatiite

- SEDIMENTS**
- CHRT - Chert
 - GS - Grayish Sediment
 - S1 - Conglomerate
 - S2 - Arkose
 - S3 - Greywacke
 - S7 - Sediment Underfield
 - SEDS - Sediment
- VOLCANICS**
- V4 - Trachyte
 - V7 - Basalt
 - V9 - Tuff
 - V9a - Altered Tuff
 - V9c - Lapilli Tuff
 - V9d - Tuff Incomplete Altered
 - V10 - Agglomerate
 - V1c - Volcanoclastic

DOB HISTORICAL ○ MBH_01
 DOB 2008 ● MBH_47

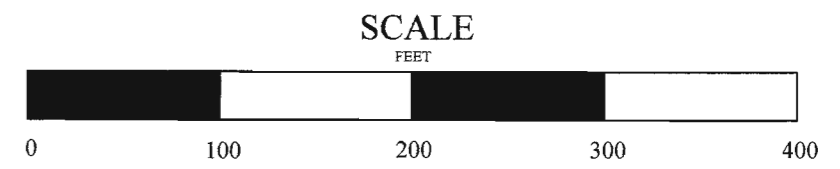

QUEENSTON MINING INC.

MCBEAN PROJECT
 SECTION 10600E (LOOKING 287.5)
 LITHOLOGY AND COMPOSITES
 COMPOSITES (g/t Au) / length (feet)

1 : 100' | Gauthier Twp. | JAN 2009

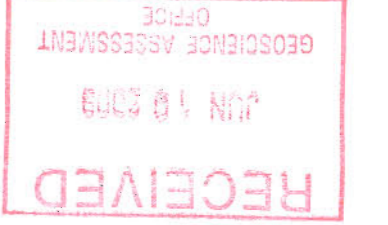



ALTERATION / VEINING

| | |
|------|-------------------------|
| CARB | - Carbonated Zone |
| DOC | - Dark Green Carb |
| OCZ | - Green Carbonated Zone |
| CC | - Calcite Zone |
| QZV | - Quartz Vein Zone |
| SZ | - Silicified Zone |

STRUCTURAL

| | |
|-----|--------------|
| FLT | - Fault |
| FAZ | - Fault Zone |

OTHER

| | |
|-------|--------------------------|
| BBC | - Blocky Broken Core |
| BX | - Breccia |
| CTZ | - Contact Zone |
| DZ | - Deformation Zone |
| EDZ | - End Deformation Zone |
| LC | - Lost Core |
| SDZ | - Start Deformation Zone |
| SHZ | - Shear Zone |
| WEDGE | - Wedge |
| VO | - Visible Gold |

INTRUSIVES

| | |
|------|----------------------------------|
| IF | - Felsite/Felsic Dyke |
| IG | - Granite |
| IP | - Aplite |
| DYKE | - Dyke |
| JS | - Syenite |
| ISA | - Altered Syenite |
| ISMp | - Mafic Syenite Porphyry |
| ISp | - Porphyritic Syenite |
| FP | - Feldspar Porphyry |
| QFP | - Quartz Feldspar Porphyry |
| GRP | - Granophyre |
| 2D | - Diorite |
| 3G | - Gabbro/Mafic Intrusive |
| 3Gi | - Gabbro/Mafic Intrusive Altered |
| M8 | - Amphibolite |
| MI | - Mafic Intrusive |
| 3L | - Lamprophyre |
| 4U | - Ultramafics |
| 4Uc | - Carbonated Ultramafics |
| 4Uf | - Ultramafics Incipient Altered |
| 4V | - Pyroxenite |
| V14 | - Basaltic Xenotime |
| V15 | - Ultramafic Xenotime |

SEDIMENTS

| | |
|------|----------------------|
| CHRT | - Chert |
| GS | - Conglomerate |
| S1 | - Sandstone |
| S2 | - Siltstone |
| S3 | - Shale |
| S7 | - Sediment Undefined |
| SEDS | - Sediment |

VOLCANICS

| | |
|-----|--------------------------|
| V4 | - Trachyte |
| V7 | - Basalt |
| V9 | - Tuff |
| V9a | - Altered Tuff |
| V9b | - Lapilli Tuff |
| V9c | - Tuff Incipient Altered |
| V10 | - Agglomerate |
| V1c | - Volcanoclastic |

DDM HISTORICAL
 18012008
 MB96_01
 MB96_07

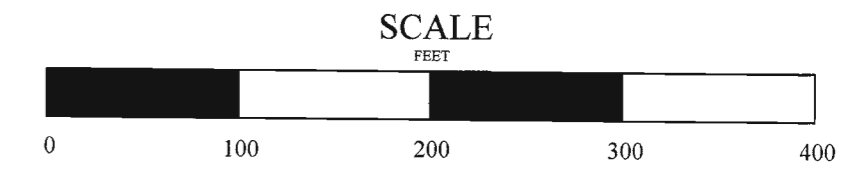

QUEENSTON MINING INC.

MCBEAN PROJECT
 SECTION 10650E (LOOKING 287.5)
 LITHOLOGY AND COMPOSITES
 COMPOSITES (g/t Au) / length (feet)

1 : 100' Gauthier Twp. JAN 2009

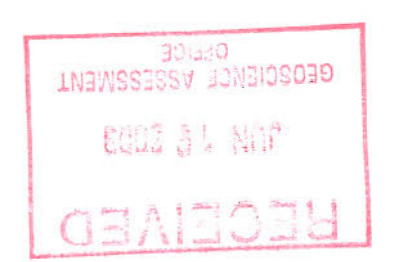

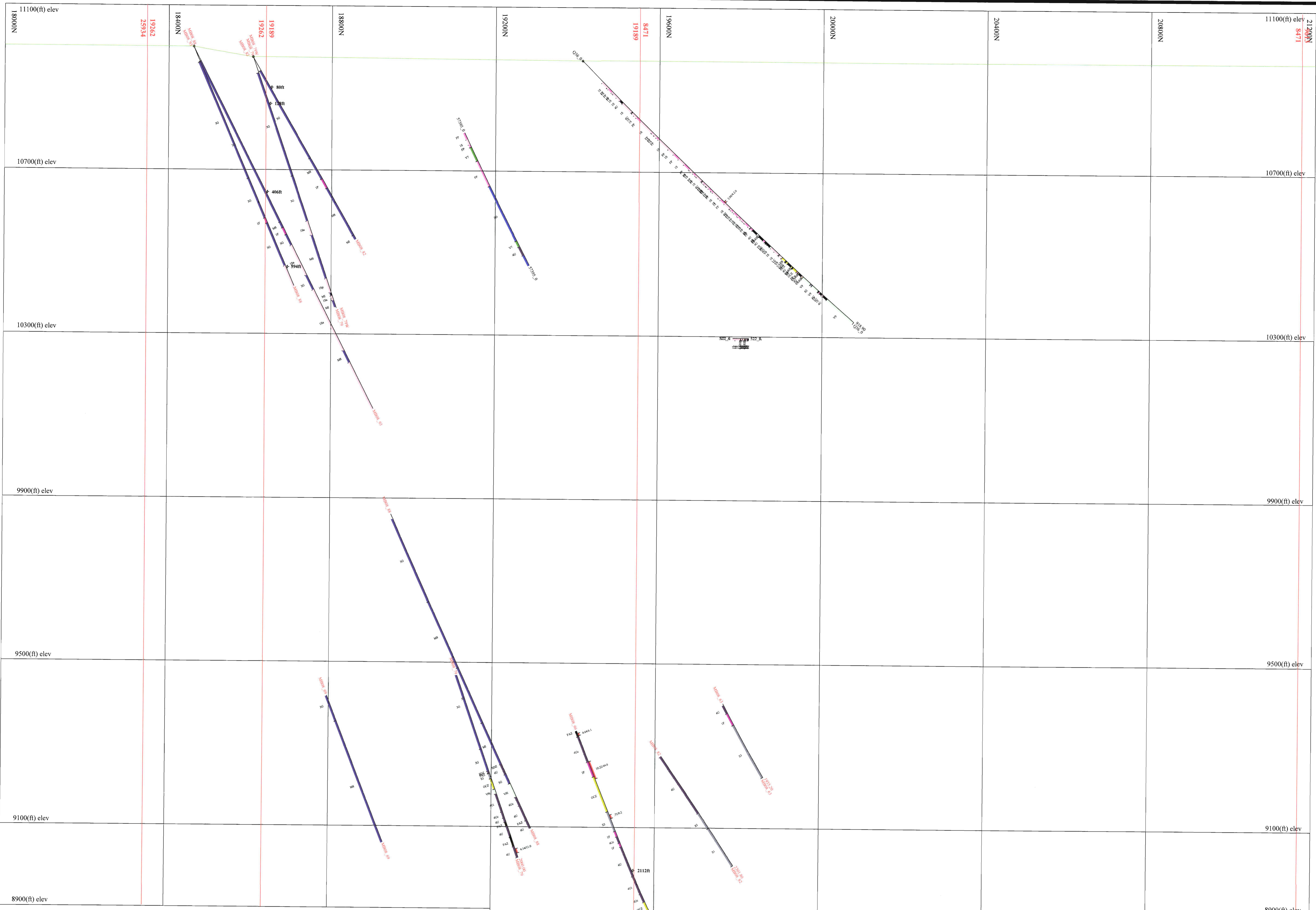

ALTERATION / VEINING

| | |
|------|-------------------------|
| CCBZ | - Carbonated Zone |
| DGC | - Dark Green Calc |
| GCZ | - Green Carbonated Zone |
| CC | - Calcite Zone |
| QZV | - Quartz Vein Zone |
| SZ | - Silicified Zone |

STRUCTURAL

| | |
|-----|--------------|
| FLT | - Fault |
| FAZ | - Fault Zone |

OTHER

| | |
|-------|-------------------------|
| BBK | - Blocky Breccia Core |
| BK | - Breccia |
| CTZ | - Contact Zone |
| DZ | - Deformation Zone |
| EDZ | - East Deformation Zone |
| LC | - Lost Core |
| SDZ | - West Deformation Zone |
| SHZ | - Shear Zone |
| WEDGE | - Wedge |
| VO | - Visible Gold |

INTRUSIVES

| | |
|-------|---------------------------------|
| IF | - Felsite/Felsic Dyke |
| IG | - Granite |
| IP | - Aplite |
| DYKE | - Dyke |
| IS | - Syenite |
| ISa | - Altered Syenite |
| ISMag | - Mafic Syenite Porphyry |
| ISp | - Porphyritic Syenite |
| FP | - Feldspar Porphyry |
| QFP | - Quartz Feldspar Porphyry |
| GRP | - Granophyre |
| 2D | - Diorite |
| 3G | - Gabbro/Mafic Intrusive |
| 3Gc | - Gabbro/Scapolite Altered |
| M8 | - Amphibolite |
| MI | - Mafic Intrusive |
| 3L | - Lamprophyre |
| 4U | - Ultramafic |
| 4Uc | - Carbonated Ultramafic |
| 4Uf | - Ultramafics Isopropyl Altered |
| 4Y | - Pyroxenite |
| V14 | - Basaltic Komatiite |
| V15 | - Ultramafic Komatiite |

SEDIMENTS

| | |
|------|----------------------|
| CHRT | - Chert |
| GS | - Organic Sediment |
| S1 | - Conglomerate |
| S2 | - Arkose |
| S3 | - Greywacke |
| S7 | - Sediment Undefined |

SEDIS - Sediment

VOLCANICS

| | |
|------|--------------------------|
| V4 | - Trachyte |
| V7 | - Basalt |
| V9 | - Tuff |
| V9a | - Altered Tuff |
| V9L | - Lapilli Tuff |
| V9i | - Tuff Isopropyl Altered |
| V10 | - Agglomerate |
| Voic | - Volcanoclastic |

DDH HISTORICAL ● MB95_01
 DDH 2008 ● MB08_47

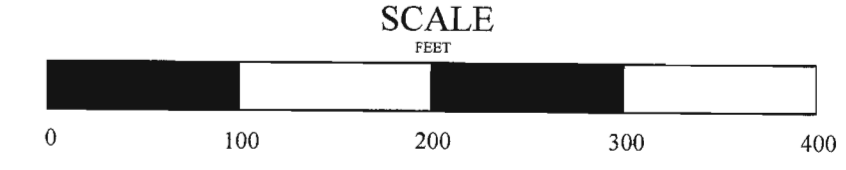

QUEENSTON MINING INC.
 MCBEAN PROJECT
 SECTION 10750E (LOOKING 287.5)
 LITHOLOGY AND COMPOSITES
 COMPOSITES (g/t Au) / length (feet)

| | | |
|----------|---------------|----------|
| 1 : 100' | Gauthier Twp. | JAN 2009 |
|----------|---------------|----------|

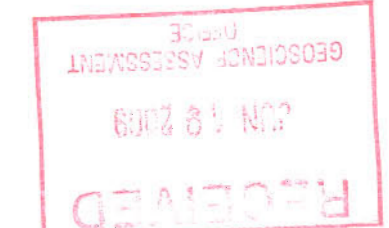

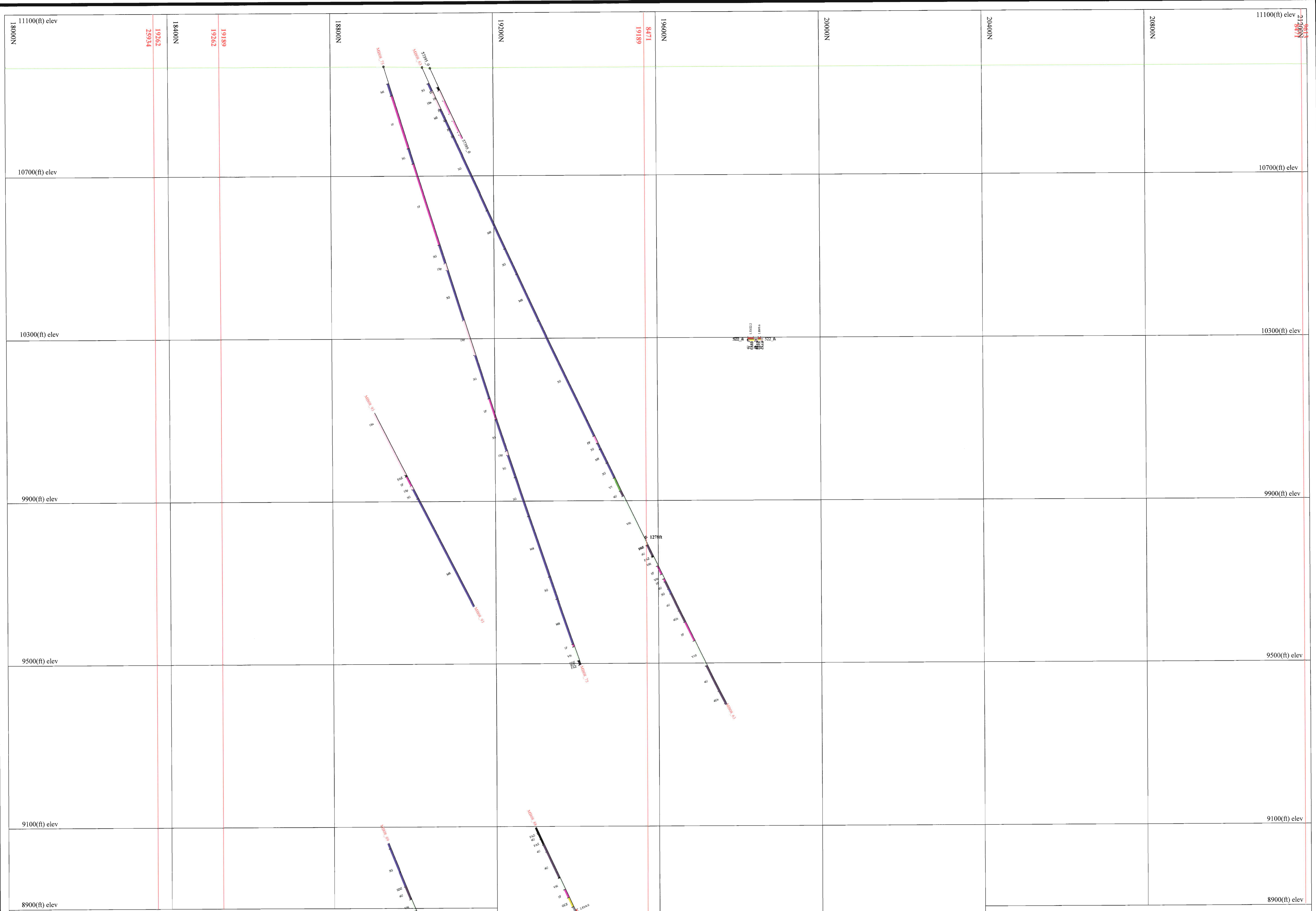

- ALTERATION / VEINING**
- CARB - Carbonated Zone
 - DOC - Dull Green Carb
 - OCZ - Green Carbonated Zone
 - CC - Calcite Zone
 - QZV - Quartz Vein Zone
 - SZ - Silicified Zone

- STRUCTURAL**
- FLT - Fault
 - FAZ - Fault Zone

- OTHER**
- BBC - Blocky Broken Core
 - BX - Breccia
 - CTZ - Contact Zone
 - DZ - Deformation Zone
 - EDZ - End Deformation Zone
 - LC - Low Core
 - SDZ - Start Deformation Zone
 - SHZ - Shear Zone
 - WEDGE - Wedge
 - VO - Viable Gold

- INTRUSIVES**
- IF - Felsite/Felsic Dyke
 - IG - Granite
 - IP - Aplite
 - DYKE - Dyke
 - IS - Syenite
 - ISA - Altered Syenite
 - ISMap - Mafic Syenite Porphyry
 - ISp - Porphyritic Syenite
 - FP - Feldspar Porphyry
 - QFP - Quartz Feldspar Porphyry
 - GNP - Granophyre
 - DI - Diorite
 - IG - Gabbro/Mafic Intrusive
 - AG - Gabbro/Tricymite Altered
 - ME - Amphibolite
 - MI - Mafic Intrusive
 - IL - Lamprophyre
 - UL - Ultramafics
 - ULC - Carbonated Ultramafics
 - ULA - Ultramafic Incipient Altered
 - 4Y - Pyroxenite
 - V14 - Basaltic Komatiite
 - V15 - Ultramafic Komatiite

- SEDIMENTS**
- CHRT - Chert
 - GS - Graphitic Sediment
 - S1 - Conglomerate
 - S2 - Arkose
 - S3 - Gypsaceous
 - S7 - Sediment Unidentified
 - SEDS - Sediment
- VOLCANICS**
- V4 - Trachyte
 - V7 - Basalt
 - V9 - Tuff
 - V9a - Altered Tuff
 - V9L - Lapilli Tuff
 - V9H - Tuff Incipient Altered
 - V10 - Agglomerate
 - Vuc - Volcanoclastic

DDH HISTORICAL: MB96_01, MB98_47
 DDH 2008: MB98_47

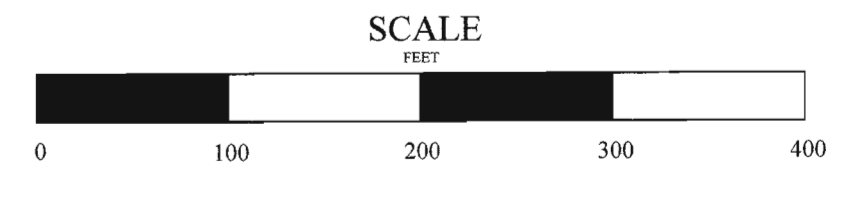

QUEENSTON MINING INC.
 MCBEAN PROJECT
 SECTION 10800E (LOOKING 287.5)
 LITHOLOGY AND COMPOSITES
 COMPOSITES (g/t Au) / length (feet)

1 : 100' Gauthier Twp. JAN 2009

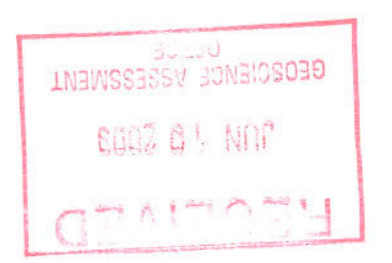

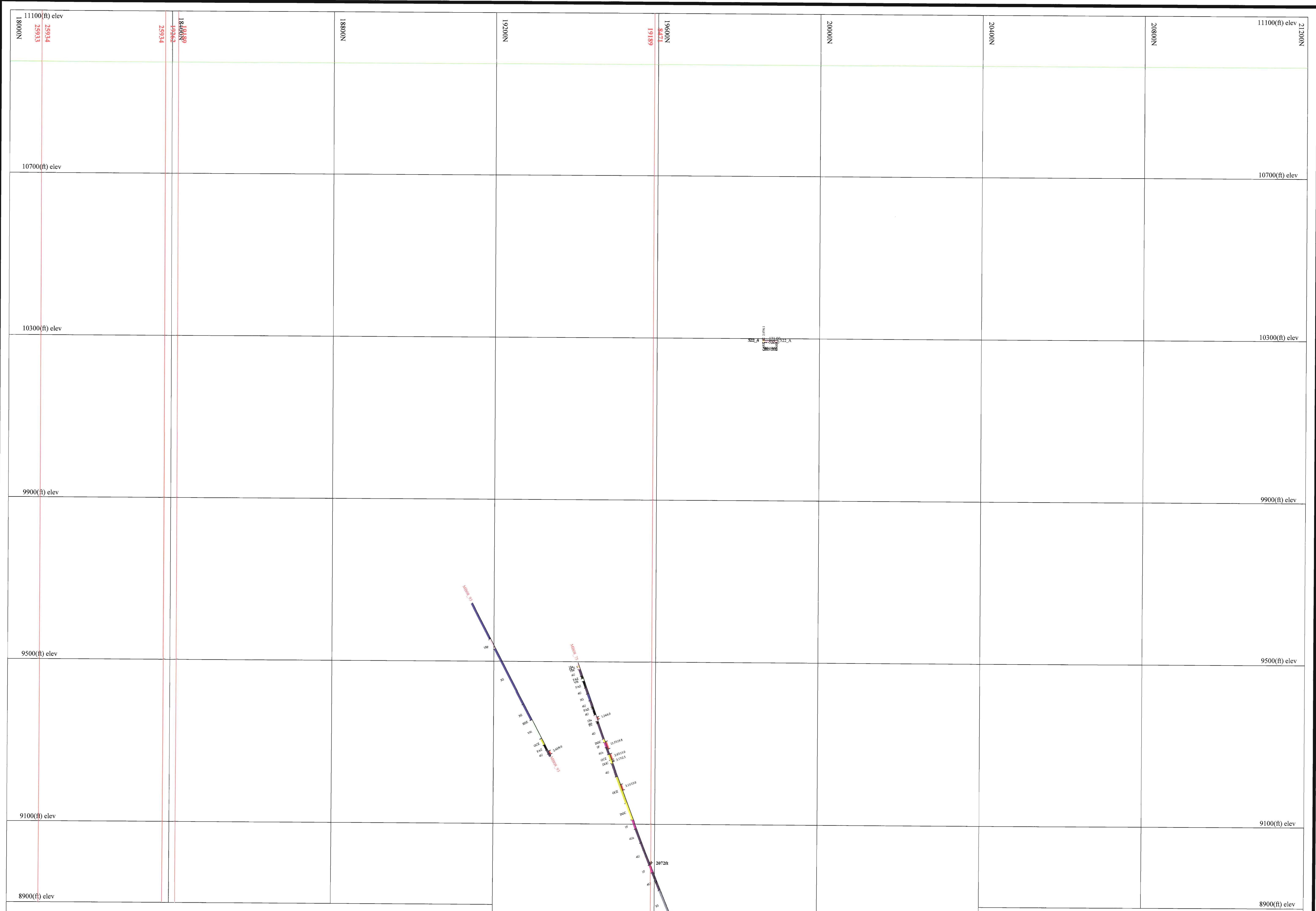

ALTERATION / VEINING

| | |
|------|-------------------------|
| CARB | - Carbonated Zone |
| DOC | - Dull Green Carb |
| OCZ | - Green Carbonated Zone |
| CC | - Calcite Zone |
| QZV | - Quartz Vein Zone |
| SZ | - Silicified Zone |

STRUCTURAL

| | |
|-----|--------------|
| FZ | - Fault |
| FZC | - Fault Zone |

OTHER

| | |
|-------|--------------------------|
| BBC | - Blocky Broken Core |
| BX | - Breccia |
| CTZ | - Contact Zone |
| DZ | - Deformation Zone |
| EDZ | - Encl Deformation Zone |
| LC | - Lost Core |
| SDZ | - Start Deformation Zone |
| SHZ | - Shear Zone |
| WEDGE | - Wedge |
| VG | - Visible Gold |

INTRUSIVES

| | |
|------|--------------------------------|
| 1F | - Felsite/Felsic Dyke |
| 1G | - Granite |
| 1P | - Aplite |
| DYKE | - Dyke |
| 1S | - Syenite |
| 1Sa | - Altered Syenite |
| ISMq | - Mafic Syenite Porphyry |
| 1Sp | - Porphyritic Syenite |
| FP | - Feldspar Porphyry |
| QFP | - Quartz Feldspar Porphyry |
| GRP | - Granophyre |
| 2D | - Diorite |
| 3G | - Gabbro/Mafic Intrusive |
| 3G* | - Gabbro/Incipient Altered |
| M8 | - Amphibolite |
| MI | - Mafic Intrusive |
| 3L | - Lamprophyre |
| 4U | - Ultramafics |
| 4U* | - Carbonated Ultramafics |
| 4U* | - Ultramafic Incipient Altered |
| 4Y | - Pyroxenite |
| V14 | - Basaltic Komatiite |
| V15 | - Ultramafic Komatiite |

SEDIMENTS

| | |
|------|-------------------------|
| CHRT | - Chert |
| GS | - Organic Sediment |
| S1 | - Conglomerate |
| S2 | - Arkose |
| S3 | - Graywacke |
| S7 | - Sediment Unidentified |
| SEDS | - Sediment |

VOLCANICS

| | |
|-----|--------------------------|
| V4 | - Trachyte |
| V7 | - Basalt |
| V9 | - Tuff |
| V9* | - Altered Tuff |
| V9L | - Lapilli Tuff |
| V9* | - Tuff Incipient Altered |
| V10 | - Agglomerate |
| Voc | - Volcanoclastic |

DEH HISTORICAL M896_01
 D0412008 M898_47

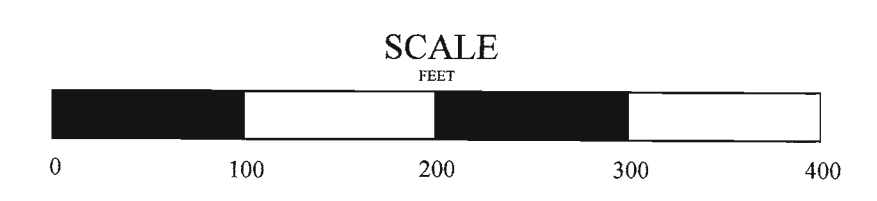

QUEENSTON MINING INC.
MCBEAN PROJECT
 SECTION 10850E (LOOKING 287.5)
 LITHOLOGY AND COMPOSITES
 COMPOSITES (g/t Au) / length (feet)

| | | |
|----------|---------------|----------|
| 1 : 100' | Gauthier Twp. | JAN 2009 |
|----------|---------------|----------|

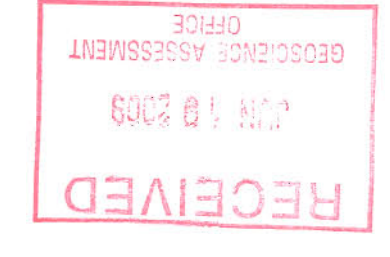



- ALTERATION / VEINING**
- CARB - Carbonated Zone
 - DGC - Dark Green Carb
 - OCZ - Green Carbonated Zone
 - CC - Calcite Zone
 - QVZ - Quartz Vein Zone
 - SZ - Silicified Zone
- STRUCTURAL**
- FLT - Fault
 - FAZ - Fault Zone
- OTHER**
- BBC - Blocky Broken Core
 - BX - Breccia
 - CTZ - Contact Zone
 - DE - Deformation Zone
 - EDZ - End Deformation Zone
 - LC - Lost Core
 - SDZ - Start Deformation Zone
 - SHZ - Shear Zone
 - WEDGE - Wedge
 - VG - Visible Gold

- INTRUSIVES**
- IF - Felsite/Felsic Dyke
 - IG - Granite
 - IP - Aplite
 - DYKE - Dyke
 - IS - Syenite
 - ISA - Altered Syenite
 - ISMag - Mafic Syenite Porphyry
 - ISp - Porphyritic Syenite
 - FP - Felsitic Porphyry
 - QFP - Quartz Felsitic Porphyry
 - GRP - Granophyre
 - SD - Diorite
 - SD - Gabbro/Mafic Intrusive
 - 3G - Gabbro/Intrusive Altered
 - MA - Amphibolite
 - M - Mafic Intrusive
 - 3L - Langophyre
 - 4U - Ultramafic
 - 4Uc - Carbonated Ultramafic
 - 4U - Ultramafic Incipient Altered
 - 4Y - Pyroxenite
 - V14 - Basaltic Komatiite
 - V15 - Ultramafic Komatiite

- SEDIMENTS**
- CHRT - Chert
 - GS - Gypsiferous Sediment
 - S1 - Conglomerate
 - S2 - Arkose
 - S3 - Greywacke
 - S7 - Sediment Undefined
 - SEDN - Sediment
- VOLCANICS**
- V4 - Trachyte
 - V7 - Basalt
 - V9 - Tuff
 - V9a - Altered Tuff
 - V9c - Lapilli Tuff
 - V9i - Tuff Incipient Altered
 - V10 - Agglomerate
 - V10c - Volcanoclastic

DDH HISTORICAL

- MB96_01
- DDH 2008
- MB08_47

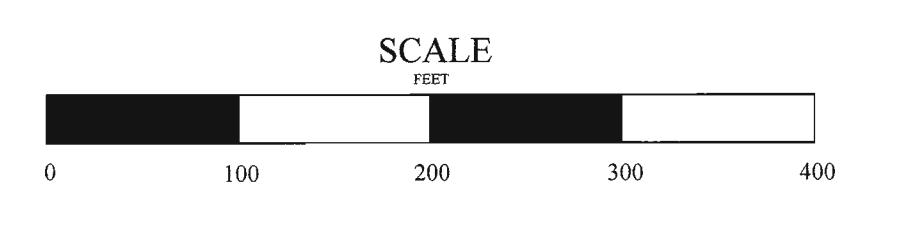

QUEENSTON MINING INC.

MCBEAN PROJECT
SECTION 10900E (LOOKING 287.5)
LITHOLOGY AND COMPOSITES
COMPOSITES (g/t Au) / length (feet)

1 : 100' Gauthier Twp. JAN 2009

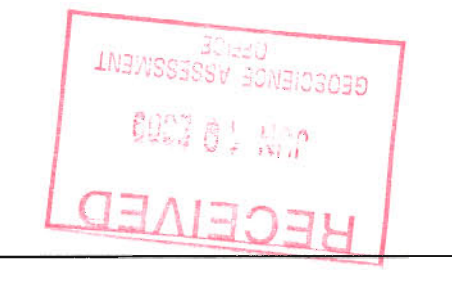

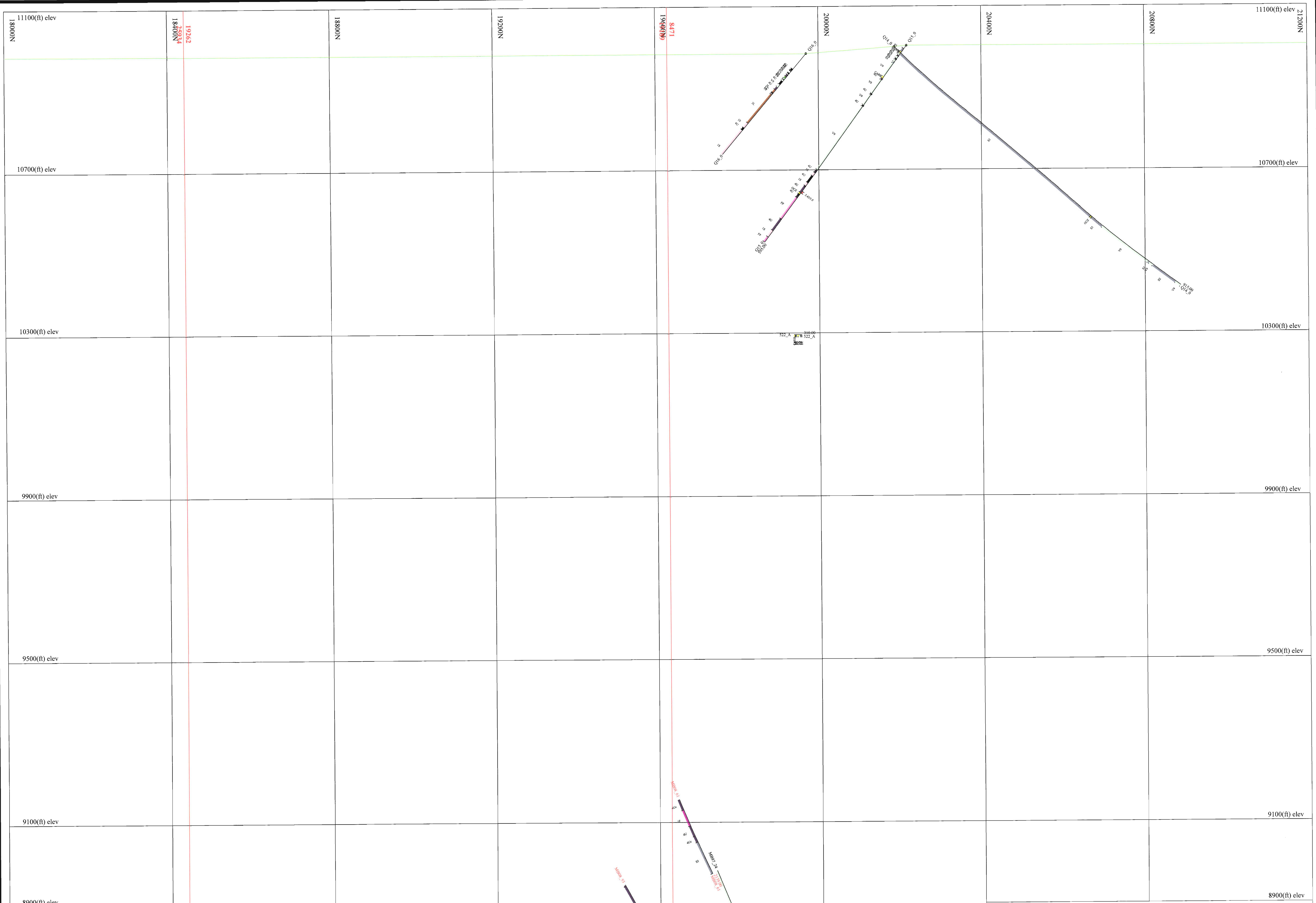

- ALTERATION / VEINING**
- CARB - Carbonated Zone
 - DGC - Dull Green Calc
 - GCZ - Green Carbonated Zone
 - CC - Calcite Zone
 - QZV - Quartz Vein Zone
 - SZ - Silicified Zone

- STRUCTURAL**
- FLT - Fault
 - FAZ - Fault Zone

- OTHER**
- BBC - Blocky Broken Core
 - BX - Breccia
 - CTZ - Contact Zone
 - DZ - Deformation Zone
 - EDZ - End Deformation Zone
 - LC - Lost Core
 - SDZ - Start Deformation Zone
 - SHZ - Shear Zone
 - WEDGE - Wedge
 - VG - Visible Gold

- INTRUSIVES**
- IF - Felsite/Pelitic Dyke
 - IG - Granite
 - IP - Aplite
 - DYKE - Dyke
 - IS - Syenite
 - ISa - Altered Syenite
 - ISMap - Mafic Syenite Porphyry
 - ISp - Porphyritic Syenite
 - FP - Feldspar Porphyry
 - QIP - Quartz Felsite Porphyry
 - GRP - Granophyre
 - 2D - Diorite
 - 3G - Gabbro/Mafic Intrusive
 - 3GI - Gabbro/Impure Altered
 - M8 - Amphibolite
 - MI - Mafic Intrusive
 - 3L - Lamprophyre
 - 4U - Ultramafic
 - 4Uc - Carbonated Ultramafic
 - 4Ui - Ultramafic Incipient Altered
 - 4Y - Pyroxenite
 - V14 - Basaltic Komatiite
 - V15 - Ultramafic Komatiite

- SEDIMENTS**
- CHRT - Chert
 - GS - Graphitic Sediment
 - S1 - Conglomerate
 - S2 - Arkose
 - S3 - Greywacke
 - S7 - Sediment Undefined
 - SEDS - Sediment
- VOLCANICS**
- V4 - Trachyte
 - V7 - Basalt
 - V9 - Tuff
 - V9a - Altered Tuff
 - V9i - Lapilli Tuff
 - V9s - Tuff Incipient Altered
 - V10 - Agglomerate
 - Voic - Volcanoclastic

DDH HISTORICAL @ MB96_01
 DDH 2008 @ MB08_47

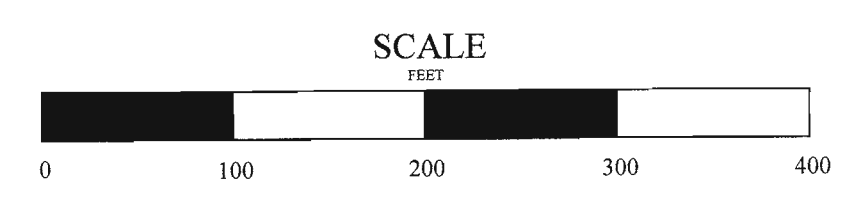

QUEENSTON MINING INC.
 MCBEAN PROJECT
 SECTION 10950E (LOOKING 287.5)
 LITHOLOGY AND COMPOSITES
 COMPOSITES (g/t Au) / length (feet)

1 : 100' Gauthier Twp. JAN 2009

RECEIVED
 JUN 18 2009
 GEOLOGICAL ASSESSMENT
 OFFICE

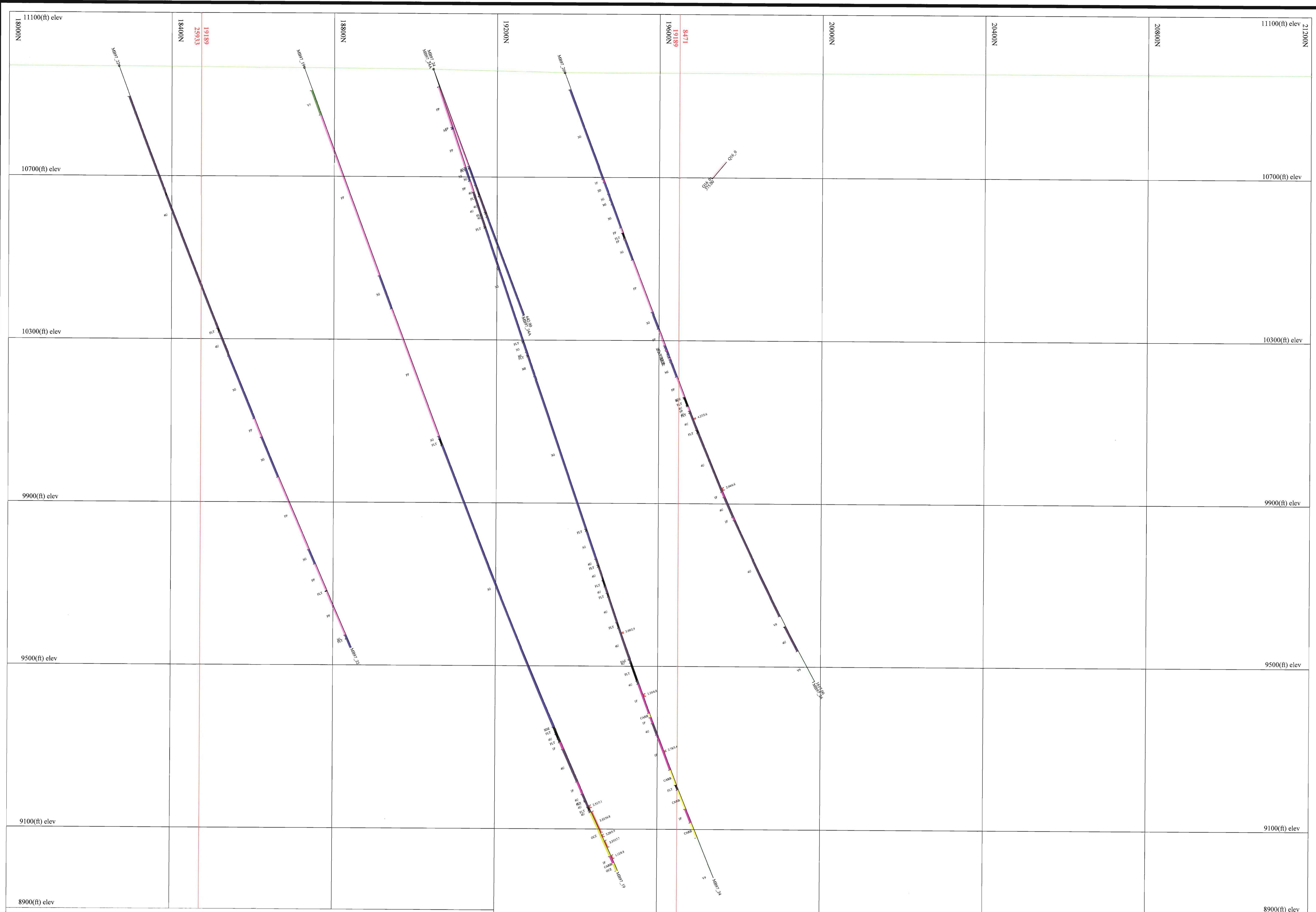

- ALTERATION / VEINING**
- CARB - Carbonated Zone
 - DGC - Dark Green Calc
 - GCZ - Green Carbonated Zone
 - CC - Calcite Zone
 - QZV - Quartz Vein Zone
 - SZ - Silicified Zone
- STRUCTURAL**
- FLT - Fault
 - FAZ - Fault Zone
- OTHER**
- BBC - Blocky Broken Core
 - BX - Breccia
 - CTZ - Contact Zone
 - DZ - Deformation Zone
 - EDZ - End Deformation Zone
 - LC - Lost Core
 - SDZ - Start Deformation Zone
 - SHZ - Shear Zone
 - WEDGE - Wedge
 - VG - Visible Gold

- INTRUSIVES**
- IF - Felsite Pelitic Dyke
 - IG - Granite
 - IP - Aplite
 - DYKE - Dyke
 - IS - Syenite
 - ISA - Altered Syenite
 - ISMp - Mafic Syenite Porphyry
 - ISp - Porphyritic Syenite
 - PP - Feldspar Porphyry
 - QFP - Quartz Feldspar Porphyry
 - GRP - Granophyre
 - 2D - Diorite
 - 3G - Gabbro/Mafic Intrusive
 - 3GI - Gabbro/Intrusive Altered
 - M8 - Amphibolite
 - MI - Mafic Intrusive
 - 3L - Lamprophyre
 - 4U - Ultramafics
 - 4Ua - Carbonated Ultramafics
 - 4U3 - Ultramafics Incipient Altered
 - 4Y - Pyroxenite
 - V14 - Basaltic Komatiite
 - V15 - Ultramafic Komatiite

- SEDIMENTS**
- CHRT - Chert
 - ES - Graphitic Sediment
 - S1 - Conglomerate
 - S2 - Arkose
 - S3 - Claywacke
 - S7 - Sediment Undefined
 - SEDs - sediment
- VOLCANICS**
- V4 - Trachyte
 - V7 - Basalt
 - V9 - Tuff
 - V9a - Altered Tuff
 - V9L - Lapilli Tuff
 - V9b - Tuff Incipient Altered
 - V10 - Agglomerate
 - V10a - Volcanoclastic
- DDH HISTORICAL: MB96_01, MB98_47
D0112008

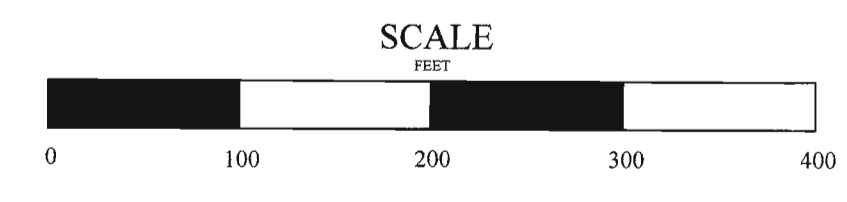

QUEENSTON MINING INC.

MCBEAN PROJECT
SECTION 11000E (LOOKING 287.5)
LITHOLOGY AND COMPOSITES
COMPOSITES (g/t Au) / length (feet)

1 : 100' Gauthier Twp. JAN 2009



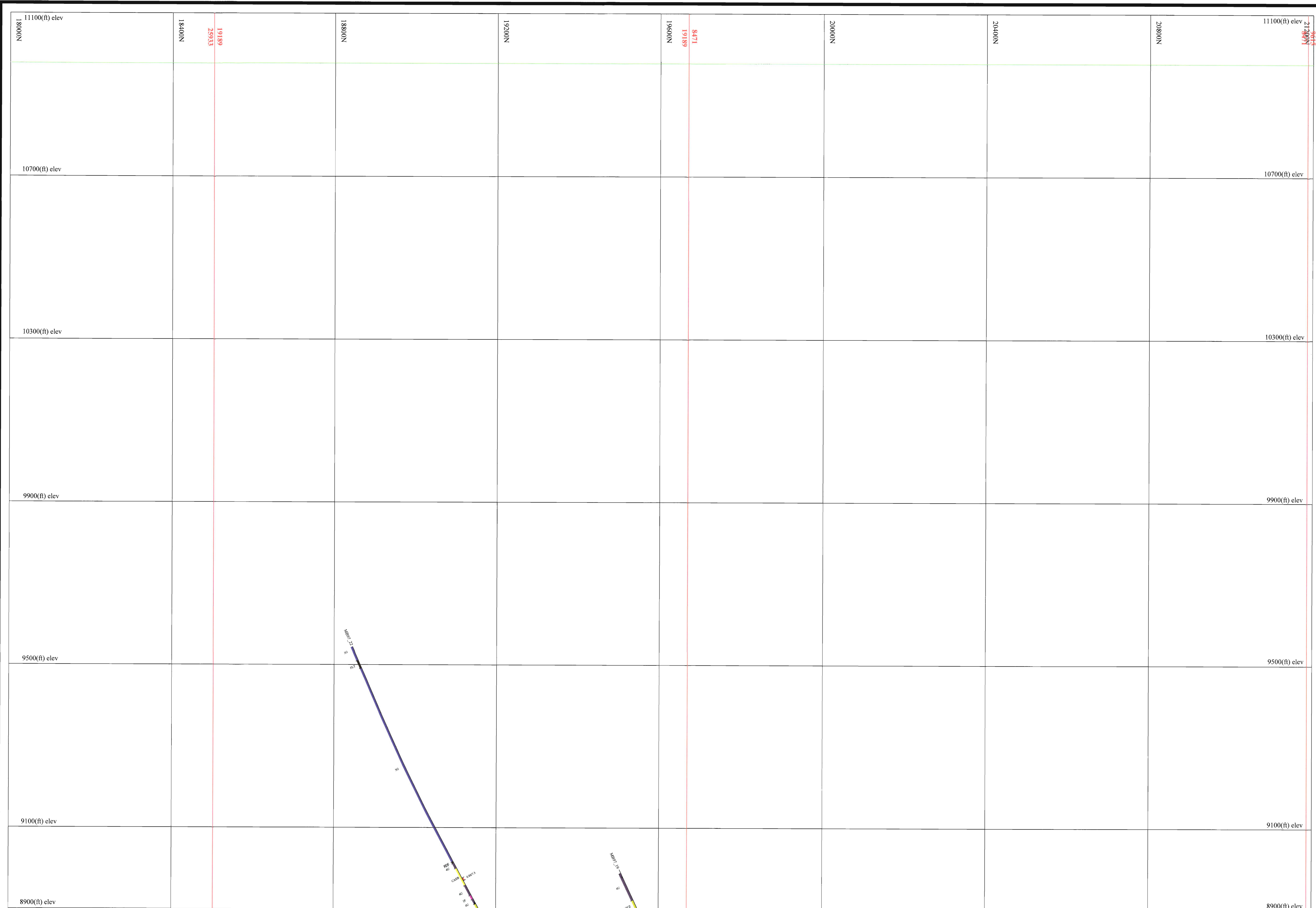

- ALTERATION / VEINING**
- CARB - Carbonated Zone
 - DGC - Dark Green Carb
 - OCZ - Green Carbonated Zone
 - CC - Calcite Zone
 - QZV - Quartz Vein Zone
 - SZ - Silicified Zone
- STRUCTURAL**
- FLT - Fault
 - FAZ - Fault Zone
- OTHER**
- BBC - Blocky Broken Core
 - BX - Breccia
 - CTZ - Contact Zone
 - DZ - Deformation Zone
 - EDZ - End Deformation Zone
 - LC - Lost Core
 - SDZ - Start Deformation Zone
 - SHZ - Shear Zone
 - WEDGE - Wedge
 - VG - Visible Gold

- INTRUSIVES**
- 1F - Felicité Felsic Dyke
 - 1G - Granite
 - 1P - Aplite
 - DYKE - Dyke
 - 1S - Spinite
 - 1Sa - Altered Spinite
 - 1SMag - Mafic Spinite Porphyry
 - 1Sp - Porphyritic Spinite
 - FP - Felsic Porphyry
 - QFP - Quartz Felsic Porphyry
 - GRP - Granophyre
 - 2D - Diorite
 - 3G - Gabbro/Mafic Intrusive
 - 3Gt - Gabbro/Incipient Altered
 - M8 - Amphibolite
 - MI - Mafic Intrusive
 - 3L - Lamprophyre
 - 4U - Ultramafics
 - 4Uc - Carbonated Ultramafics
 - 4Ua - Ultramafics Incipient Altered
 - 4Y - Pyroxenite
 - V14 - Basaltic Komatiite
 - V15 - Ultramafic Komatiite

- SEDIMENTS**
- CHST - Chert
 - GS - Graptolite Sediment
 - S1 - Conglomerate
 - S2 - Arkose
 - S3 - Gypsiferous
 - S7 - Sediment Undefined
 - SEDS - Sediment
- VOLCANICS**
- V4 - Trachyte
 - V7 - Basalt
 - V9 - Tuff
 - V9a - Altered Tuff
 - V9b - Lapilli Tuff
 - V9c - Tuff Incipient Altered
 - V10 - Agglomerate
 - Voic - Volcanoclastic

DDH HISTORICAL

- MB96_01
- MB98_47

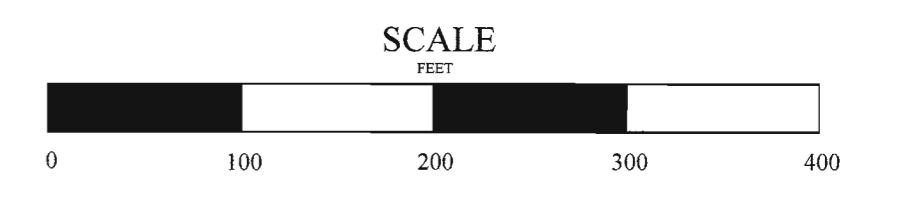

QUEENSTON MINING INC.

MCBEAN PROJECT
SECTION 11050E (LOOKING 287.5)
LITHOLOGY AND COMPOSITES
COMPOSITES (g/t Au) / length (feet)

1 : 100' Gauthier Twp. JAN 2009

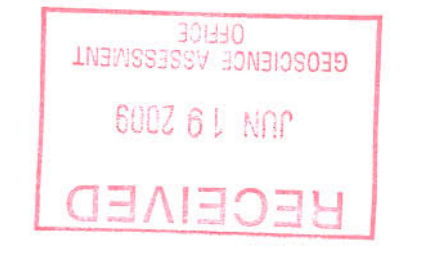

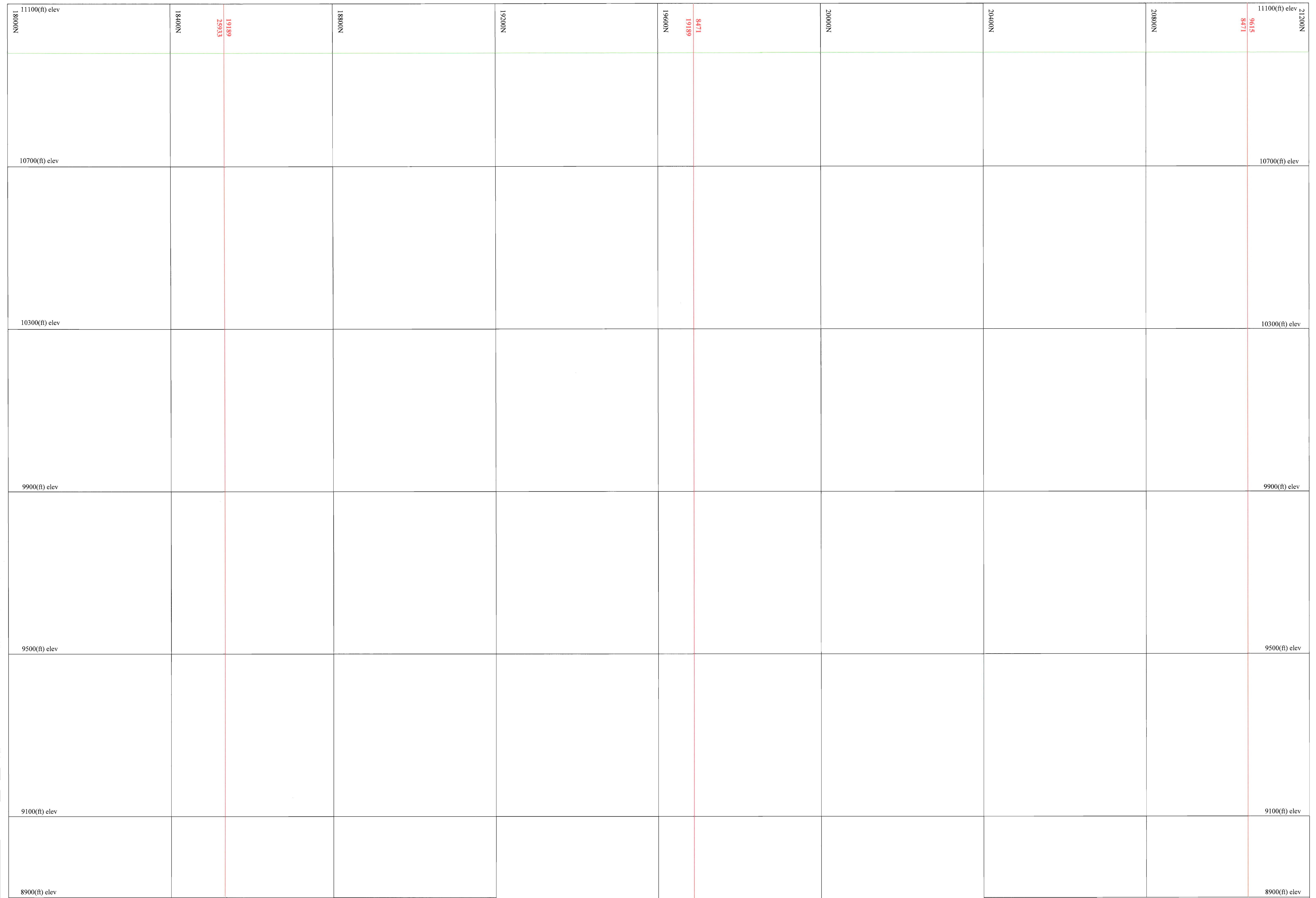

- ALTERATION / VEINING**
- CAZB - Carbonated Zone
 - DOC - Dark Green Chert
 - GCZ - Green Carbonated Zone
 - CC - Calcite Zone
 - QVZ - Quartz Vein Zone
 - SZ - Silicified Zone

- STRUCTURAL**
- FLT - Fault
 - FAZ - Fault Zone

- OTHER**
- BBC - Blocky Broken Core
 - BX - Breccia
 - CTZ - Contact Zone
 - DZ - Deformation Zone
 - EDZ - End Deformation Zone
 - LC - Lost Core
 - SDZ - Start Deformation Zone
 - SHZ - Shear Zone
 - WEDGE - Wedge
 - VG - Visible Gold

- INTRUSIVES**
- IF - Felicitas/Dyke
 - IG - Granite
 - IP - Aplite
 - DYKE - Dyke
 - IS - Syenite
 - ISA - Altered Syenite
 - ISMsp - Mafic Syenite Porphyry
 - Jsp - Porphyritic Syenite
 - PP - Feldspar Porphyry
 - QPP - Quartz Feldspar Porphyry
 - GRP - Granophyre
 - 2D - Diorite
 - JG - Gabbro/Mafic Intrusive
 - JGI - Gabbro/Intrusive Altered
 - MR - Amphibolite
 - MI - Mafic Intrusive
 - JL - Lamprophyre
 - 4U - Ultramafics
 - 4UC - Carbonated Ultramafics
 - 4LS - Ultramafics Incipient Altered
 - 4Y - Pyroxenite
 - V14 - Basaltic Xenatite
 - V15 - Ultramafic Xenatite

- SEDIMENTS**
- CHRT - Chert
 - GS - Gypsiferous Sediment
 - S1 - Conglomerate
 - S2 - Arkose
 - S3 - Greywacke
 - S7 - Siltstone Undeformed
 - SEDS - Sediment

- VOLCANICS**
- V4 - Trachyte
 - V7 - Basalt
 - V9 - Tuff
 - V9a - Altered Tuff
 - V9c - Lappilli Tuff
 - V9v - Tuff Incipient Altered
 - V10 - Agglomerate
 - Volc - Volcanoclastic

DDH HISTORICAL ● MB96_01
 DDH 2008 ● MB08_47

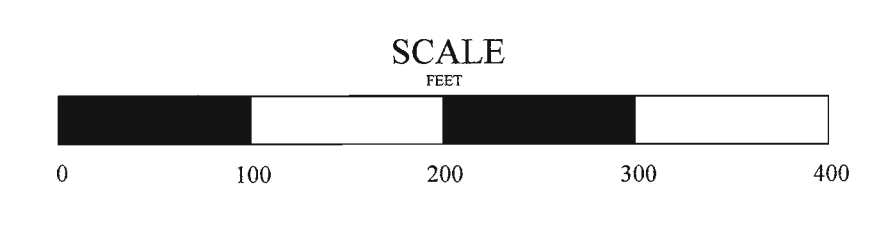
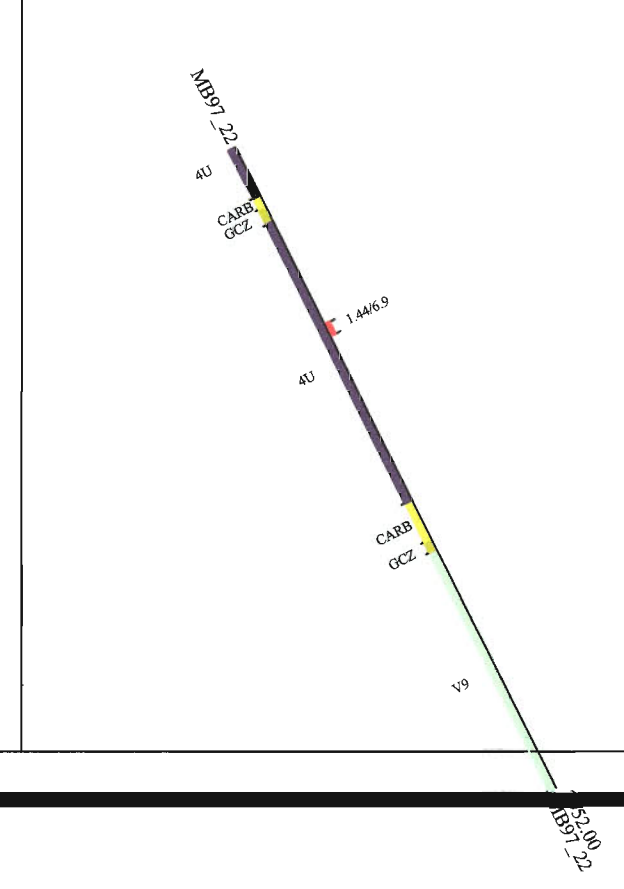

QUEENSTON MINING INC.

MCBEAN PROJECT
 SECTION 11100E (LOOKING 287.5)
 LITHOLOGY AND COMPOSITES
 COMPOSITES (g/t Au) / length (feet)

1 : 100' Gauthier Twp. JAN 2009

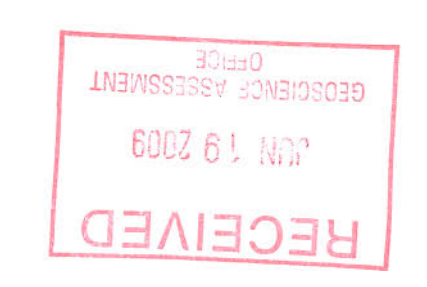

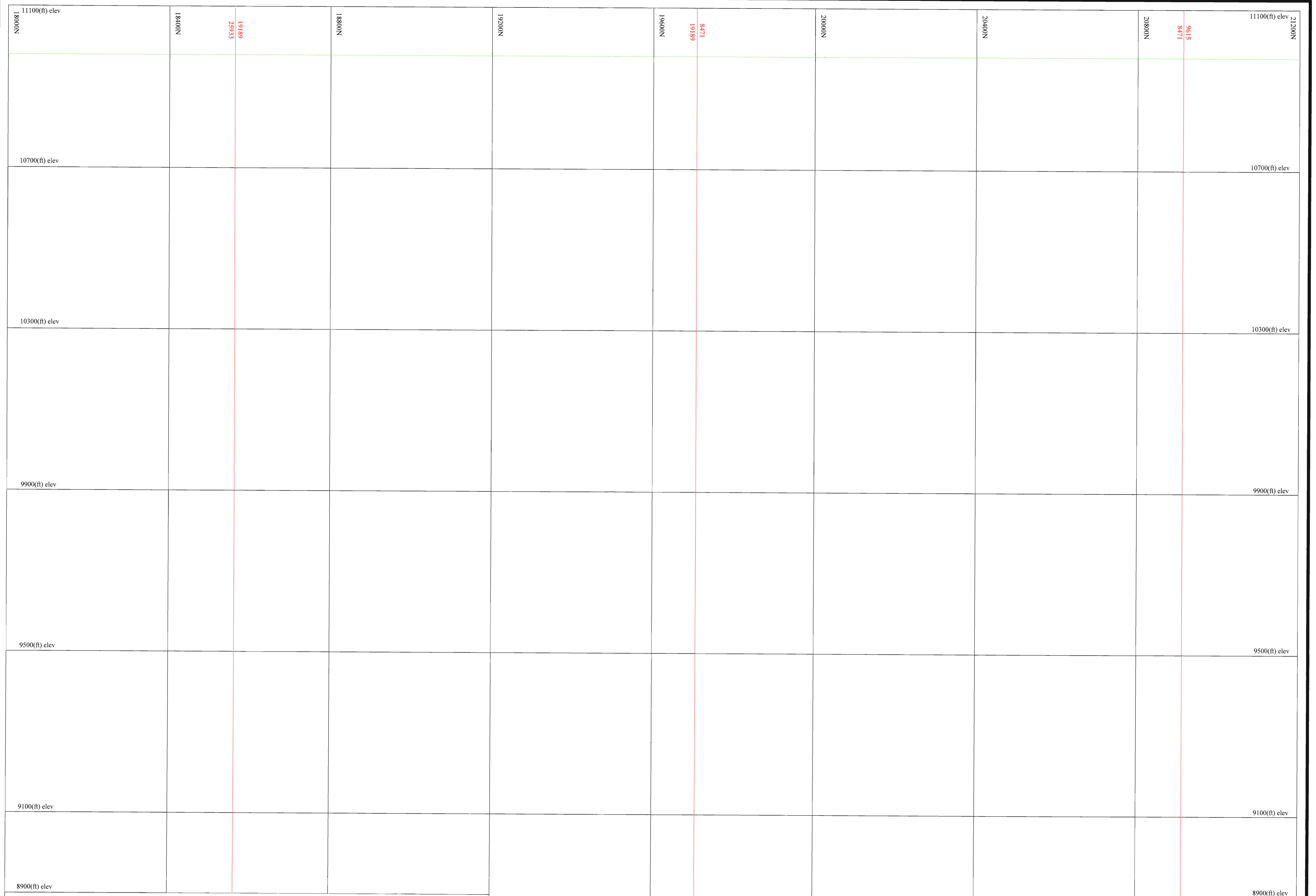

- ALTERATION / VEINING**
- CARB - Carbonated Zone
 - DOC - Dark Green Carb
 - GCC - Green Carbonated Zone
 - CC - Calcite Zone
 - QZV - Quartz Vein Zone
 - SZ - Silicified Zone

- STRUCTURAL**
- FLT - Fault
 - FAZ - Fault Zone

- OTHER**
- BBC - Blocky Broken Core
 - BX - Breccia
 - CTZ - Contact Zone
 - DZ - Deformation Zone
 - EDZ - End Deformation Zone
 - LC - Lost Core
 - SDZ - Start Deformation Zone
 - SHZ - Shear Zone
 - WEDGE - Wedge
 - VG - Visible Gold

- INTRUSIVES**
- IF - Felsite/Felsic Dyke
 - IG - Granite
 - IP - Aplite
 - DYKE - Dyke
 - IS - Syenite
 - ISA - Altered Syenite
 - ISMsp - Mafic Syenite Porphyry
 - ISp - Porphyritic Syenite
 - FP - Feldspar Porphyry
 - QPP - Quartz Feldspar Porphyry
 - GKP - Granophyre
 - DI - Diorite
 - IG - Gabbro/Mafic Intrusive
 - IGI - Gabbro/Incipient Altered
 - AS - Amphibolite
 - MI - Mafic Intrusive
 - LI - Laagerophyre
 - UL - Ultramafic
 - ULC - Carbonated Ultramafic
 - UI - Ultramafic Incipient Altered
 - PS - Pyroxenite
 - V14 - Basaltic Komatiite
 - V15 - Ultramafic Komatiite

- SEDIMENTS**
- CHRT - Chert
 - GS - Graphitic Sediment
 - S1 - Conglomerate
 - S2 - Arkose
 - S3 - Greywacke
 - S7 - Sediment Undefined
 - SEDS - Sediment
- VOLCANICS**
- V4 - Trachyte
 - V7 - Basalt
 - V9 - Tuff
 - V9a - Altered Tuff
 - V9L - Lapilli Tuff
 - V9H - Tuff Incipient Altered
 - V10 - Agglomerate
 - Vtc - Volcanoclastic

DDH HISTORICAL MB96_01
 DDH 2008 MB98_47

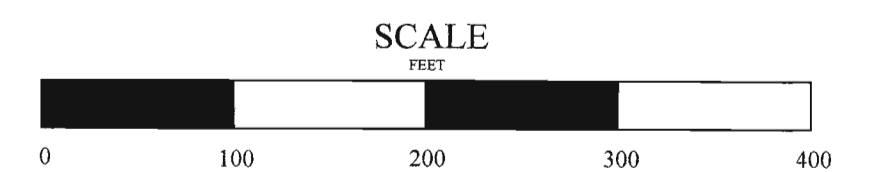

QUEENSTON MINING INC.

MCBEAN PROJECT
 SECTION 11150E (LOOKING 287.5)
 LITHOLOGY AND COMPOSITES
 COMPOSITES (g/t Au) / length (feet)

1 : 100' Gauthier Twp. JAN 2009

RECEIVED
 JUN 19 2009
 GEOLOGICAL ASSESSMENT
 OFFICE

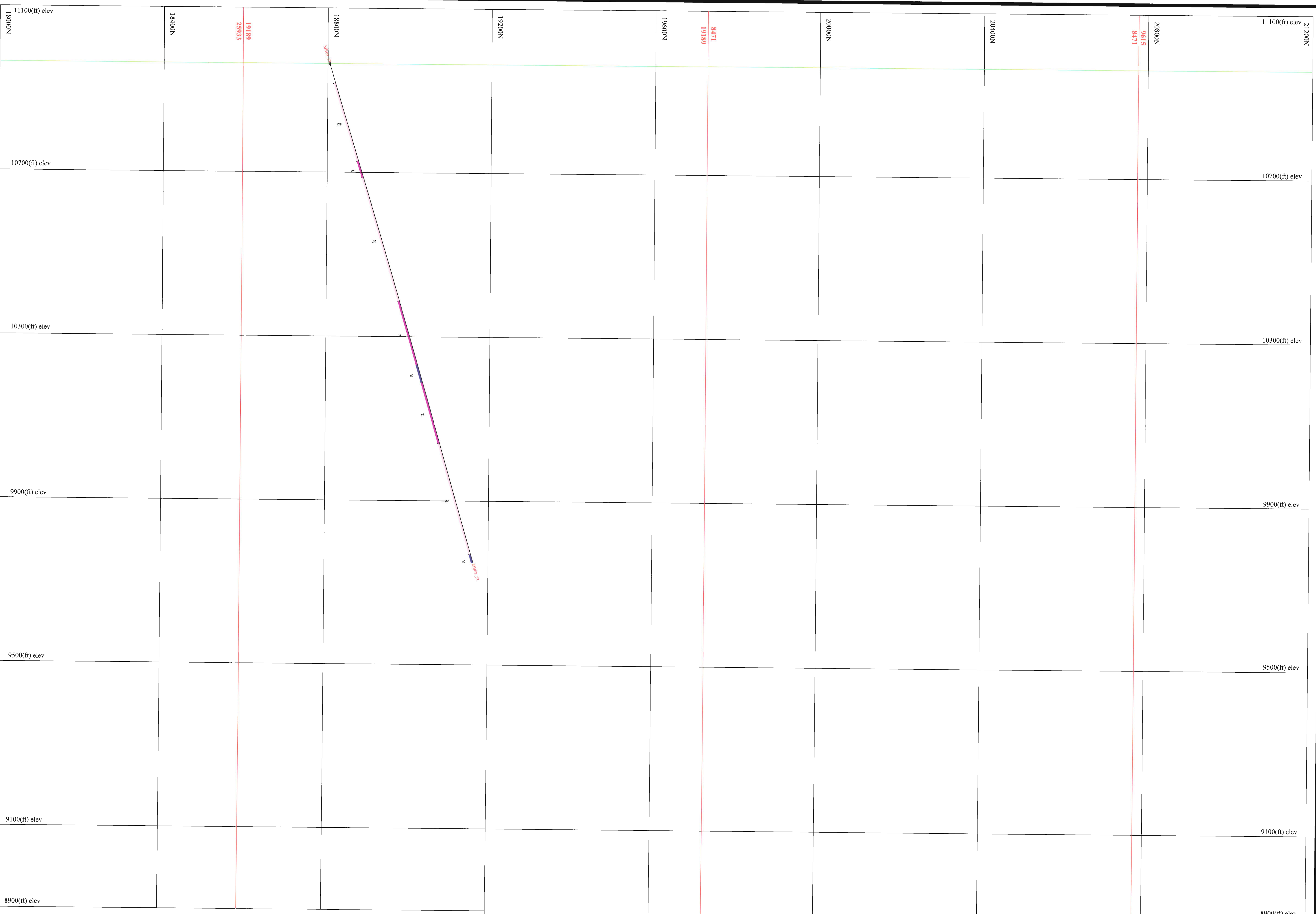

- ALTERATION / VEINING**
- CARB - Carbonated Zone
 - DGC - Dark Green Carb
 - OCZ - Orange Carbonated Zone
 - CC - Calcite Zone
 - QZV - Quartz Vein Zone
 - SZ - Silicified Zone
- STRUCTURAL**
- FLT - Fault
 - FAZ - Fault Zone
- OTHER**
- BBC - Blocky Broken Core
 - BX - Breccia
 - CTZ - Contact Zone
 - DZ - Deformation Zone
 - EDZ - End Deformation Zone
 - LC - Lost Core
 - SDZ - Start Deformation Zone
 - SHZ - Shear Zone
 - WEDGE - Wedge
 - VG - Visible Gold

- INTRUSIVES**
- IF - Felsite/Felsic Dyke
 - IG - Granite
 - IP - Aplite
 - DYKE - Dyke
 - IS - Syenite
 - ISa - Altered Syenite
 - ISMsp - Mafic Syenite Porphyry
 - ISp - Porphyritic Syenite
 - FP - Feldspar Porphyry
 - QFP - Quartz Feldspar Porphyry
 - GRP - Granophyre
 - 2D - Diorite
 - 3G - Gabbro/Mafic Intrusive
 - 3G1 - Gabbro/Intrusive Altered
 - 3AB - Amphibolite
 - 3M - Mafic Intrusive
 - 3L - Lamprophyre
 - 4C - Ultramafic
 - 4C1 - Carbonated Ultramafic
 - 4C3 - Ultramafic Incipient Altered
 - 4Y - Pyroxenite
 - V14 - Basaltic Komatiite
 - V15 - Ultramafic Komatiite

- SEDIMENTS**
- CHRT - Chert
 - GS - Graphitic Sediment
 - S1 - Conglomerate
 - S2 - Arkose
 - S3 - Greywacke
 - S7 - Sediment Underfilled
 - SEDS - Sediment
- VOLCANICS**
- V4 - Trachyte
 - V7 - Basalt
 - V9 - Tuff
 - V9a - Altered Tuff
 - V9L - Lapilli Tuff
 - V9I - Tuff Incipient Altered
 - V10 - Agglomerate
 - V16 - Volcanoclastic

DDH HISTORICAL ● MB95_01
● DDH12008 ● MB98_47

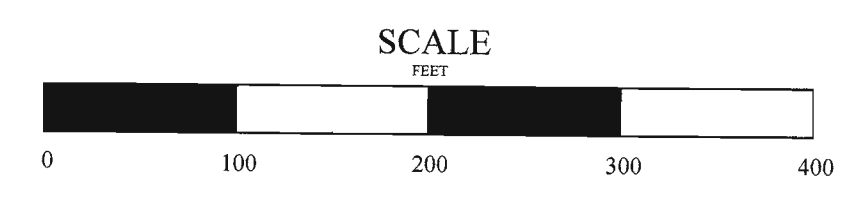

QUEENSTON MINING INC.

MCBEAN PROJECT
 SECTION 11200E (LOOKING 287.5)
 LITHOLOGY AND COMPOSITES
 COMPOSITES (g/t Au) / length (feet)

1 : 100' Gauthier Twp. JAN 2009

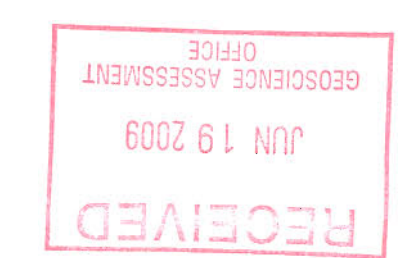



- ALTERATION / VEINING**
- CARB - Carbonated Zone
 - DDC - Dull Green Carb
 - OCZ - Green Carbonated Zone
 - CC - Calcite Zone
 - QVZ - Quartz Vein Zone
 - SZ - Silicified Zone
- STRUCTURAL**
- FLT - Fault
 - FAZ - Fault Zone
- OTHER**
- BBC - Blocky Broken Core
 - BX - Breccia
 - CTZ - Contact Zone
 - DZ - Deformation Zone
 - EDZ - End Deformation Zone
 - LC - Lost Core
 - SDZ - Start Deformation Zone
 - SHZ - Shear Zone
 - WEDGE - Wedge
 - VG - Visible Gold

- INTRUSIVES**
- 1F - Felsite/Felsic Dyke
 - 1G - Granite
 - 1P - Aplite
 - DYKE - Dyke
 - IS - Syenite
 - 1Sa - Altered Syenite
 - ISMsp - Mafic Syenite Porphyry
 - 1Sp - Porphyritic Syenite
 - FP - Feldspar Porphyry
 - QFP - Quartz Feldspar Porphyry
 - GRP - Granophyre
 - ZD - Diorite
 - 30 - Gabbro/Mafic Intrusive
 - 3G1 - Gabbro/Incipient Altered
 - M8 - Amphibolite
 - MI - Mafic Intrusive
 - JL - Lamprophyre
 - 4U - Ultramafic
 - 4Uc - Carbonated Ultramafic
 - 4Ua - Ultramafic Incipient Altered
 - 4Y - Pyroxenite
 - V14 - Basaltic Komatiite
 - V15 - Ultramafic Komatiite

- SEDIMENTS**
- CHRT - Chert
 - GS - Gypsiferous Sediment
 - S1 - Conglomerate
 - S2 - Arkose
 - S3 - Greywacke
 - S7 - Sediment Undefined
 - SEDS - Sediment
- VOLCANICS**
- V4 - Trachyte
 - V7 - Basalt
 - V9 - Tuff
 - V9a - Altered Tuff
 - V9L - Lapilli Tuff
 - V9I - Tuff Incipient Altered
 - V10 - Agglomerate
 - Vc - Volcanoclastic

DDH HISTORICAL: MB96_01
 DDH 2008: MB98_47

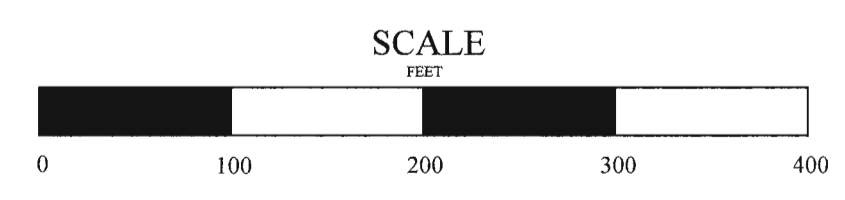

QUEENSTON MINING INC.

MCBEAN PROJECT
 SECTION 11250E (LOOKING 287.5)
 LITHOLOGY AND COMPOSITES
 COMPOSITES (g/t Au) / length (feet)

1 : 100' Gauthier Twp. JAN 2009

