

Assessment Work Report

Prospecting and Sampling

Bass Lake Claim Group

For

Outcrop Explorations LTD

By

Alan Kon

August 25, 2013

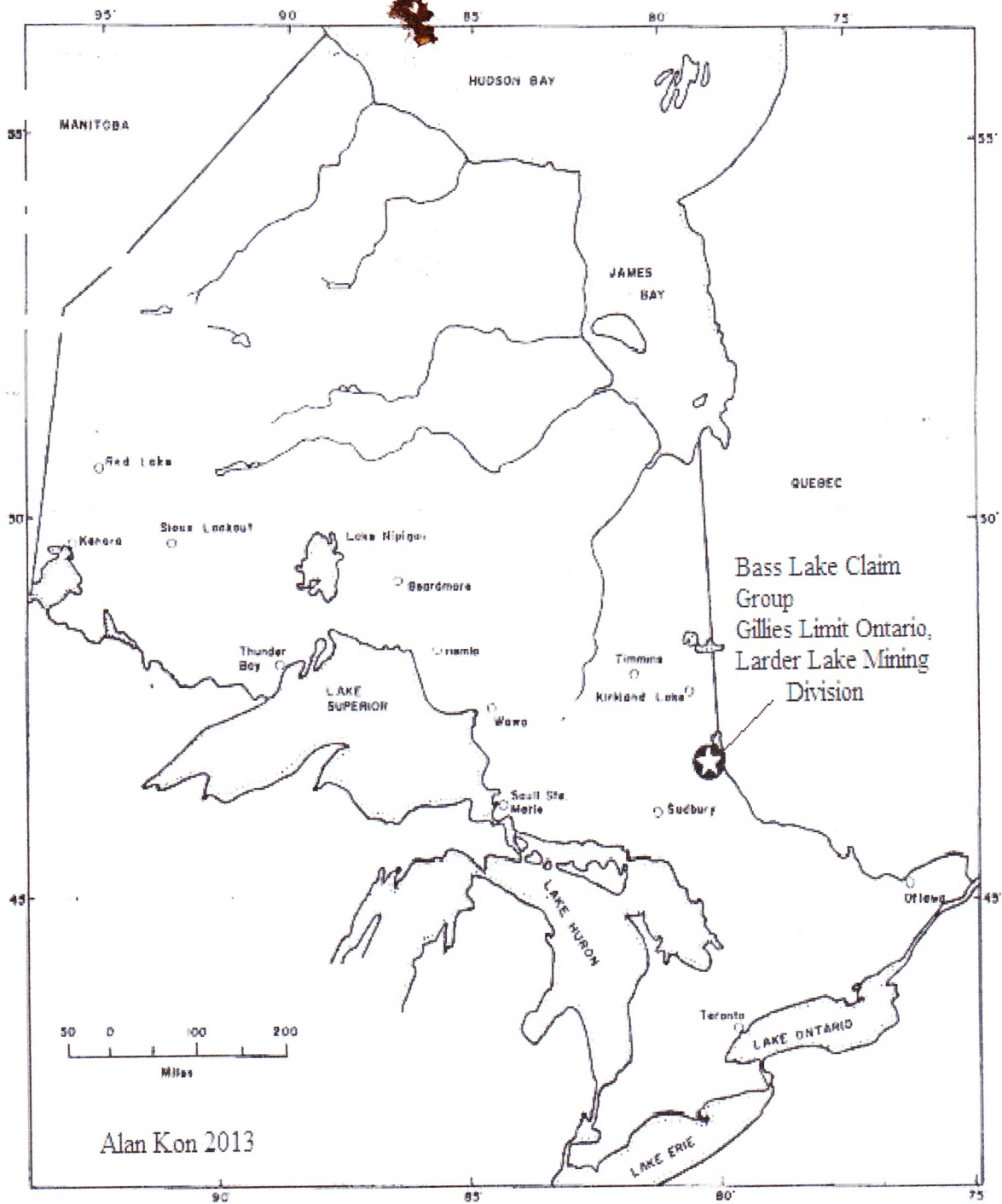

Index

Introduction	1
Access & Location.....	2
Topo, Vegetation & Wildlife.....	2
Geology & Property Geology.....	3
Historical Work	3
Work Program.....	4
Future Work.....	5
Daily Log.....	6
Recommendations.....	7
Assays.....	Appendix I
Prospecting and Sample Maps.....	Appendix II
Claim Map.....	Back Page

Introduction

A prospecting and sampling program was performed over several claims of the Bass Lake Claim Group which consists of claims: 1229428, 1229430, 1229432, 1229433, 1240227, 1240228, 1240229, 1242200, 1247794, and 3004219.

Transportation to the claims was by Dodge pickup, ATV and on foot. A Garmin GPSmap 62stc and Oregon 650 were used for navigation and sample station recording.

The work was performed by Alan Kon and Steve Novosel was the helper.

This assessment work report has been written by Alan Kon of North Cobalt/Haileybury on the Bass Lake Claim Group situated in Gillies Limit, Larder Lake Mining Division.

The claims are owned by Outcrop Explorations Ltd.

Access & Location

The Bass Lake Claim Group (BLCG) is situated directly south of Bass Lake Ontario, a spring fed lake with a public camp ground and several large cottages/houses surrounding 2/3 of the lake.

The claims can be access by taking the Cobalt turn off to highway 11B east towards Cobalt Ontario then right on Bass Lake Rd. Several bush trails access the claims from this road on the south end of the lake.

Topographical & Vegetation

The topographical setting for the property is much the same as elsewhere in the Cobalt camp. Rolling hills, steep but low cliffs, but less than an average amount of exposed rock. There a few small hills in the area. Besides Bass Lake, water is sparse is the area with only few small ponds and creeks. Swamps and low wet areas are at a minimum as well.

Vegetation is very heavy. Logging was done in the area prior to 1969. Tree types are varied from small to medium sized cedar, birch and willow to medium and large poplar. There are a few very large old white pines. And a protected red pine plantation is also in the area. Undergrowth is thick with dogwood, tag alders, scrub brush and other vegetation.

Wildlife

Generally most types of wildlife exist in the Cobalt area as in other parts of the Boreal Forest which includes songbirds and shorebirds, mammals, reptiles and amphibians, and insects...lots and lots of insects.

Even though large wildlife has been observed in the Cobalt area, none was seen during the prospecting program.

Only small birds and the occasional crow were seen.

Regional and Property Geology

The BLCG is located within a geological area known as the Cobalt embayment. The rocks that underlie the project area include basement forming Keewatin mafic to felsic metavolcanics and Algonian granitic rocks overlain by relatively flat lying Huronian metasediments. A Nipissing aged diabase unit, in the form of sills and dykes intrudes all of these rock types. Younger diabase dykes locally cross cut all of these rocks. Lamprophyre dykes of various ages intrude the Keewatin and Algonian rocks. The rocks in the project area are strongly influenced by at least four major northwest trending regional scale fault structures. These include the Temiskaming Fault, the Crosswise Lake Fault, the Montreal River Fault and the Latchford Fault. Numerous cross-faults connect these major structures.

Historical Work

The BLCG is in close proximity to the historical silver mining town of Cobalt Ontario.

Teck Mining Ltd and Silverfields Mining Ltd along with several other smaller companies have owned and conducted much of the work in the area prior to Outcrop Explorations Ltd. Only small amounts of silver, cobalt, copper and gold was recovered.

The South Keora shaft first staked in 1913 lies near the eastern side of the claim group. It is the only known deep shaft within the BLCG at approximately 109 feet deep besides the Newton and Hector shafts but they are owned by other claim holders. An undisclosed amount of ore was recovered from the property. The Newton shaft is now fenced.

Silverfields dug 3 large pits on claim 1242200 near Gillies Creek and another blasted pit on claim 1240227 near the number #3 claim line.

Diamond drilling has also been done in the area with various results from trace precious and base metals up to several opt silver and gpt gold.

Larder Lake Geophysics performed a ground Magnetometer survey in 2012 and Alan Kon performed a follow up ground Magnetometer survey in 2013 (see *Outcrop Explorations Ltd. No Grid Mag VLF & GPS Survey & Assessment Work Report Ground Magnetometer Survey Bass Lake Claim Group-2013 by Alan Kon*)

Outcrop Explorations Ltd has held the BLCG since 2000 and Cabo Mining Enterprises held the option on the claims until 2008.

Work Program

The prospecting work program was based on the results from two ground Magnetometer surveys from 2012 and 2013 and from historical maps, reports and general knowledge of the area.

Prospecting consisted mostly of visiting old mine sites and showings with hopes of reproducing some of the results from earlier sampling. Most of the old showings and mine sites and surface workings have long since over grown and finding the exact spot was next to impossible without bringing in large mechanical digging equipment.

Soil sampling

There are 3 large pits on the west side of claim 1242200 near Gillies Creek dug by Teck/Silverfields in 1971. These pits were observed during a Mag survey done prior to the prospecting by Alan Kon. There was no visible or exposed rock in the pits or on the hill, so ten soil samples were taken below the pits at or near the bottom of the hill, (see *Appendix I for results*).

After reviewing the ground Mag surveys from 2012 and 2013 ten soil samples were taken across a small but well defined low Mag anomaly on line 10 of the Mag surveys from 2012. (See *Appendix I for results*).

Both soil sample locations have a great deal of overburden and are believed to be too deep to be dug by hand.

Rock sampling

Thirteen rock samples were taken over the course of the prospecting program.

The first 3 samples (BL-13-01 to BL-13-03) came from the old South Keora mine site. One outcrop chip sample was taken off a small ledge approximately 25 metres south of the shaft. Trace sulphides are visible. Two more samples were taken from the waste/muck pile surrounding the fenced shaft.

Two samples (BL-13-04 & 05) were taken west of the Newton Shaft on claim 1229428. The first was taken from a rusty proximity boulder believed to be from outcropping on which it was found. The second sample came from an old shallow trench nearby. Both samples showed about 1 to 3 % sulphides most likely pyrrohotite.

On claim #1240228 near to top of a fairly large hill is a considerable amount of exposed rock. The rock at the very top is diabase cap and the rock about half way back down the hill is volcanics. Six (BL-13-06, BL-13-08 to BL-13-12) samples were taken from what appears to be the contact zone between the two rock types. The rock is highly altered and mineralized with Pb, Zn, and Cpy.

Continued from previous page.

One sample (BL-13-07) was taken from an old waste/muck pile beside an old shallow shaft or deep pit near the Montreal River on claim #4268298. On the Thompson map m2051 it shows that pyrite was found but very little was recovered or even observed. A prospecting metal detector was used on the outcropping and waste but very few signals were recorded.

Sample BL-13-13 was the last sample taken from an old shallow 6 ft blasted pit. The rock is volcanic and very hard and the pit walls are flat and smooth so the sample was extremely difficult to remove, even with a 4lb sledge and chisel. The sample contains trace sulphides.

Several other claims and old mine properties were prospected including the Audley mine property which consisted of no more than a shallow trench and no exposed rock.

Future Work

Regardless of the amount of historical work performed in this area, the BLCG and surrounding claims have been relatively under explored. The potential for a major find has been greatly increased due in part from the recent geophysical work done across the claims as well as this prospecting program.

The area on and around the low Mag anomaly from both the 2012 and 2013 ground Geophysical surveys is of particular interest as well as a few others listed below.

Target # 1 - 17 T 596925 5244175 (Low Mag anomaly)

Target # 2 - 17 T 597190 5244430 (Low Mag anomaly)

Target # 3 - 17 T 597036 5244525 (High Mag anomaly)

Target # 4 - 17 T 596036 5245035 (proximity to Gilbert Mine)

Target # 5 - 17 T 596158 5244698 (Large pits & Low Mag Anomaly)

Target # 6 - 17 T 597139 5244713 (Claims surrounding Newton shaft/Patent)

Daily Prospecting Log

Bass Lake Claim Group

Date	Claim	Work Type
• June 17	1242200,1229428,1240227, 1240228,1229430,4268298	Claim access, prospecting
• June 18	1240228,1229430	Locate old mine, prospecting, 3 samples taken
• June 19	1229430	Prospecting
• June 21	3004219	Access, prospecting
• July 9	1229428	Prospecting, 2 samples taken
• July 11	1242200	Prospecting, soil sampling
• July 12	1229428	Prospecting, 1 sample, 10 soils taken
• July 13	4268298	Prospecting, 1 sample taken
• July 18	1240228	Prospecting, 5 samples taken
• July 20	1240227	Prospecting, 1 sample taken

Recommendations

A full prospecting and sampling program should be performed covering all of the BLCG.

It is highly recommended that a soil sampling or MMI survey be done over the claims following the same lines as from both 2012 and 2013 Magnetometer surveys. Each sample station should be taken at no more than 10 meter intervals

Even though there is very little exposed rock or outcropping on the claims a more rigorous prospecting program should be performed.

Should the results from the soil sampling and prospecting produce good numbers, a more advanced exploration would be the next step starting with trenching.

Ground Penetrating Radar (GPR) could also be undertaken prior to the trenching in order to determine the depth of the overburden.

Thank you.

Regards,

A handwritten signature in cursive script, appearing to read "Alan Kon", written in black ink.

Alan Kon

Appendix I

Sample Locations and Data

Sample #	Description	Coords	Elavation	Time/Date
BL-13-01	trace sulfs in VC/OC	17 T 597906 5243610	307 m	18/06/2013 13:09
BL-13-02	TRC SULPH VC-muck	17 T 597888 5243623	290 m	19/06/2013 8:20
BL-13-03	TRC SULPH VC-muck	17 T 597888 5243623	290 m	19/06/2013 8:21
BL-13-04	prx bldr undr fallen tree	17 T 597290 5244710	296 m	09/07/2013 13:23
BL-13-05	Pyrr -sulf in old trnch	17 T 597300 5244711	300 m	09/07/2013 14:04
BL-13-06	Sulf in cherty/altered VC	17 T 597106 5243891	290 m	12/07/2013 13:22
BL-13-07	Waste rock shaft/pile	17 T 597215 5243304	250 m	13/07/2013 11:56
BL-13-08	MASSIVE PYRR IN VC	17 T 597105 5243889	310 m	18/07/2013 10:33
BL-13-09	Pbs/Zns in vc-OC	17 T 597112 5243886	310 m	18/07/2013 11:01
BL-13-10	PBS/ZNS/SULFS	17 T 597120 5243880	311 m	18/07/2013 13:44
BL-13-11	PB/ZNS	17 T 597125 5243886	311 m	18/07/2013 13:24
BL-13-12	Sulphs in VC	17 T 597109 5243889	307 m	18/07/2013 10:04
BL-13-13	SULFS EPI VC- OLD PIT	17 T 597329 5244154	343 m	20/07/2013 11:32
Soils	Description	Coords	Elavation	Time/Date
BLS-13-01	brown sandy	17 T 596181 5244703	303 m	11/07/2013 11:09
BLS-13-02	blackish grey	17 T 596163 5244699	301 m	11/07/2013 11:26
BLS-13-03	brownish sandy	17 T 596155 5244695	301 m	11/07/2013 11:41
BLS-13-04	reddish brown sandy	17 T 596142 5244710	300 m	11/07/2013 11:53
BLS-13-05	reddish brown sandy	17 T 596135 5244714	299 m	11/07/2013 12:13
BLS-13-06	reddish brown sandy	17 T 596131 5244730	297 m	11/07/2013 12:24
BLS-13-07	light brown	17 T 596117 5244718	297 m	11/07/2013 12:36
BLS-13-08	light brown	17 T 596099 5244716	297 m	11/07/2013 12:51
BLS-13-09	light brown	17 T 596088 5244718	299 m	11/07/2013 13:07
BLS-13-10	light brown	17 T 596080 5244703	299 m	11/07/2013 13:28
BLS-13-11	Lite sandy brown	17 T 596943 5244273	272 m	12/07/2013 9:56
BLS-13-12	Lite brown	17 T 596954 5244249	272 m	12/07/2013 10:09
BLS-13-13	Lite sndy brwn	17 T 596958 5244220	269 m	12/07/2013 10:25
BLS-13-14	Drk brwn sandy	17 T 596949 5244186	268 m	12/07/2013 10:33
BLS-13-15	Blackish grey	17 T 596924 5244174	267 m	12/07/2013 10:44
BLS-13-16	Black gray sandy	17 T 596929 5244141	267 m	12/07/2013 10:57
BLS-13-17	Lt brown sandy	17 T 596926 5244116	265 m	12/07/2013 11:10
BLS-13-18	Reddish brwn sandy	17 T 596924 5244092	266 m	12/07/2013 11:22
BLS-13-19	Mixed sandy soil	17 T 596920 5244069	268 m	12/07/2013 11:33
BLS-13-20	Reddsh brown sandy	17 T 596913 5244052	268 m	12/07/2013 11:44

**CLIENT NAME: ADK EXPLORATION
PO BOX 1375
HAILEYBURY, ON P0J1K0
(705) 648-9680**

ATTENTION TO: ALAN KON

PROJECT NO: BASS LAKE CLAIMS

AGAT WORK ORDER: 13U739257

SOLID ANALYSIS REVIEWED BY: Kevin Motomura, ICP Supervisor

DATE REPORTED: Aug 16, 2013

PAGES (INCLUDING COVER): 8

Should you require any information regarding this analysis please contact your client services representative at (905) 501-9998

*NOTES

All samples are stored at no charge for 90 days. Please contact the lab if you require additional sample storage time.



Certificate of Analysis

AGAT WORK ORDER: 13U739257
PROJECT NO: BASS LAKE CLAIMS

5623 McADAM ROAD
MISSISSAUGA, ONTARIO
CANADA L4Z 1N9
TEL (905)501-9998
FAX (905)501-0589
<http://www.agatlabs.com>

CLIENT NAME: ADK EXPLORATION

ATTENTION TO: ALAN KON

Aqua Regia Digest - Metals Package, ICP/ICP-MS finish (201074)															
DATE SAMPLED: Jul 23, 2013			DATE RECEIVED: Jul 23, 2013			DATE REPORTED: Aug 16, 2013			SAMPLE TYPE: Rock						
Sample ID (AGAT ID)	Analyte:	Sample Login Weight	Ag	Al	As	Au	B	Ba	Be	Bi	Ca	Cd	Ce	Co	Cr
	Unit:	kg	ppm	%	ppm	ppm	ppm	ppm	ppm	ppm	%	ppm	ppm	ppm	ppm
	RDL:	0.01	0.01	0.01	0.1	0.01	5	1	0.05	0.01	0.01	0.01	0.01	0.1	0.5
BL-13-01 (4577920)		1.70	2.12	2.39	65.8	<0.01	<5	14	0.07	6.78	4.24	0.08	8.68	35.1	79.7
BL-13-02 (4577921)		0.62	0.25	2.63	21.2	<0.01	<5	12	0.11	0.45	1.72	0.06	7.73	34.4	125
BL-13-03 (4577922)		1.96	13.2	1.98	44.3	0.05	<5	9	0.07	21.8	4.52	4.96	5.33	21.6	75.0
BL-13-04 (4577923)		1.50	0.78	2.85	80.9	<0.01	<5	44	0.11	0.76	0.34	0.06	8.06	17.8	13.1
BL-13-05 (4577924)		1.56	1.21	2.21	187	0.03	<5	17	0.12	1.74	0.56	1.07	12.7	47.7	7.7
BL-13-06 (4577925)		0.86	0.39	2.26	24.9	<0.01	<5	19	0.13	0.48	0.67	2.95	13.4	17.5	81.9
BL-13-07 (4577926)		1.26	1.16	2.01	59.4	<0.01	<5	11	0.12	2.23	2.45	0.82	33.9	38.2	262
BL-13-08 (4577927)		2.36	12.6	2.57	497	0.02	<5	21	0.12	4.59	0.53	4.65	10.1	99.2	70.5
BL-13-09 (4577928)		0.84	0.64	2.23	52.6	<0.01	<5	101	0.07	0.45	0.60	0.59	3.95	20.2	72.7
BL-13-10 (4577929)		1.78	2.78	2.27	50.2	<0.01	<5	15	0.08	4.23	0.66	23.7	6.83	22.8	80.9
BL-13-11 (4577930)		1.76	1.93	1.13	15.7	<0.01	<5	15	0.13	2.04	4.21	36.9	9.57	14.2	71.9
BL-13-12 (4577931)		1.00	2.22	2.45	144	<0.01	<5	14	0.07	1.21	0.54	3.92	6.52	32.7	84.2
BL-13-13 (4577932)		0.46	0.28	1.60	206	<0.01	<5	37	0.12	0.12	0.86	0.19	12.5	90.5	318
Sample ID (AGAT ID)	Analyte:	Cs	Cu	Fe	Ga	Ge	Hf	Hg	In	K	La	Li	Mg	Mn	Mo
	Unit:	ppm	ppm	%	ppm	ppm	ppm	ppm	ppm	%	ppm	ppm	%	ppm	ppm
	RDL:	0.05	0.1	0.01	0.05	0.05	0.02	0.01	0.005	0.01	0.1	0.1	0.01	1	0.05
BL-13-01 (4577920)		0.37	82.1	7.26	12.7	0.07	0.20	0.96	0.136	0.05	2.4	16.3	1.43	1370	0.19
BL-13-02 (4577921)		0.25	166	5.67	9.76	0.07	0.12	0.84	0.028	0.04	3.5	23.4	2.52	1400	0.17
BL-13-03 (4577922)		0.37	1480	5.34	7.22	<0.05	0.08	1.01	0.188	0.04	2.1	16.6	1.61	1130	1.10
BL-13-04 (4577923)		0.57	61.2	6.59	9.86	0.08	0.13	0.79	0.031	0.17	3.5	25.4	1.77	1480	7.33
BL-13-05 (4577924)		0.76	188	8.46	12.2	0.11	0.17	0.80	0.087	0.04	6.7	13.0	1.70	1180	0.38
BL-13-06 (4577925)		0.14	104	5.09	13.9	0.08	0.24	0.94	0.120	0.03	6.0	17.0	2.08	1900	0.47
BL-13-07 (4577926)		0.22	34.7	4.51	13.2	0.09	0.35	0.70	0.063	0.05	14.9	15.6	1.59	1370	1.93
BL-13-08 (4577927)		0.14	159	9.47	16.0	0.13	0.17	1.26	0.121	0.05	6.2	18.9	1.98	2910	0.27
BL-13-09 (4577928)		0.08	26.1	5.44	11.6	0.09	0.15	0.58	0.016	0.02	1.1	16.8	1.82	2800	1.66
BL-13-10 (4577929)		0.08	419	5.15	10.9	0.10	0.14	1.75	0.169	0.02	2.9	15.4	1.80	2970	0.25
BL-13-11 (4577930)		<0.05	175	2.18	5.95	<0.05	0.17	2.10	0.246	0.03	4.3	11.1	1.01	2100	0.29
BL-13-12 (4577931)		0.10	105	6.67	14.1	0.10	0.14	0.95	0.102	0.04	2.6	17.8	1.84	2790	0.22
BL-13-13 (4577932)		0.08	526	3.22	4.37	0.08	0.13	0.57	0.041	0.06	7.9	16.4	1.42	1170	2.51

Certified By: _____



Certificate of Analysis

AGAT WORK ORDER: 13U739257
PROJECT NO: BASS LAKE CLAIMS

5623 McADAM ROAD
MISSISSAUGA, ONTARIO
CANADA L4Z 1N9
TEL (905)501-9988
FAX (905)501-0589
<http://www.agatlabs.com>

CLIENT NAME: ADK EXPLORATION

ATTENTION TO: ALAN KON

Aqua Regia Digest - Metals Package, ICP/ICP-MS finish (201074)

DATE SAMPLED: Jul 23, 2013	DATE RECEIVED: Jul 23, 2013										DATE REPORTED: Aug 16, 2013					SAMPLE TYPE: Rock	
Analyte:	Na	Nb	Ni	P	Pb	Rb	Re	S	Sb	Sc	Se	Sn	Sr	Ta			
Unit:	%	ppm	ppm	ppm	ppm	ppm	ppm	%	ppm	ppm	ppm	ppm	ppm	ppm			
RDL:	0.01	0.05	0.2	10	0.1	0.1	0.001	0.005	0.05	0.1	0.2	0.2	0.2	0.01			
BL-13-01 (4577920)	0.10	0.20	67.3	374	58.3	5.6	<0.001	0.233	0.18	11.0	0.9	0.8	13.4	<0.01			
BL-13-02 (4577921)	0.05	0.15	64.2	226	4.8	2.6	<0.001	0.115	0.27	7.2	0.5	0.3	12.4	<0.01			
BL-13-03 (4577922)	0.11	0.11	50.4	290	1000	3.0	0.005	0.639	0.30	7.0	2.0	0.4	13.7	<0.01			
BL-13-04 (4577923)	0.03	0.43	48.8	517	84.5	11.5	<0.001	0.432	3.37	10.1	0.5	0.6	6.8	<0.01			
BL-13-05 (4577924)	0.06	0.35	66.9	657	347	3.7	<0.001	3.21	3.66	7.1	0.9	0.5	5.6	<0.01			
BL-13-06 (4577925)	0.07	0.34	44.3	651	276	1.4	<0.001	0.111	0.26	9.7	0.5	1.2	7.4	<0.01			
BL-13-07 (4577926)	0.08	0.61	151	1090	216	4.6	0.001	0.071	0.38	10.4	0.4	1.0	25.2	<0.01			
BL-13-08 (4577927)	0.05	0.21	123	276	3640	1.9	0.002	2.38	9.51	10.9	4.1	1.3	9.0	<0.01			
BL-13-09 (4577928)	0.07	0.19	64.8	334	381	1.0	0.002	0.210	0.50	9.6	0.5	0.9	5.5	<0.01			
BL-13-10 (4577929)	0.06	0.15	81.2	302	1690	0.7	<0.001	0.488	0.51	8.0	1.3	0.7	28.8	<0.01			
BL-13-11 (4577930)	0.08	0.42	24.8	341	2490	1.0	<0.001	0.524	0.84	9.8	1.6	0.7	62.5	<0.01			
BL-13-12 (4577931)	0.07	0.15	56.7	282	1450	1.1	<0.001	0.248	1.60	10.1	1.1	1.6	9.6	<0.01			
BL-13-13 (4577932)	0.04	0.26	200	594	24.4	1.8	0.001	0.067	0.80	8.0	<0.2	0.4	73.8	<0.01			
Analyte:	Te	Th	Ti	Tl	U	V	W	Y	Zn	Zr	Zn-OL						
Unit:	ppm	ppm	%	ppm	ppm	ppm	ppm	ppm	ppm	ppm	%						
RDL:	0.01	0.1	0.005	0.01	0.05	0.5	0.05	0.05	0.5	0.5	0.01						
BL-13-01 (4577920)	0.09	0.2	0.330	0.02	0.32	179	1.11	13.2	83.0	5.6							
BL-13-02 (4577921)	<0.01	<0.1	0.258	0.02	0.08	120	0.85	10.1	103	3.3							
BL-13-03 (4577922)	0.05	<0.1	0.178	0.09	0.28	110	1.05	8.15	1450	3.1							
BL-13-04 (4577923)	0.06	0.7	0.267	0.06	0.06	113	1.86	3.67	184	4.6							
BL-13-05 (4577924)	0.05	0.9	0.214	0.03	0.07	129	1.50	4.90	414	6.6							
BL-13-06 (4577925)	0.02	0.9	0.299	0.01	0.13	157	0.92	8.82	1390	7.6							
BL-13-07 (4577926)	0.02	1.2	0.330	0.03	0.33	128	0.82	9.09	288	10.2							
BL-13-08 (4577927)	0.29	0.7	0.217	0.15	0.06	162	0.40	7.19	1400	6.0							
BL-13-09 (4577928)	0.05	0.1	0.331	<0.01	0.09	156	0.54	8.55	277	5.1							
BL-13-10 (4577929)	0.05	0.2	0.290	0.01	0.06	160	0.61	8.97	6610	4.3							
BL-13-11 (4577930)	0.05	<0.1	0.284	0.01	0.06	106	0.57	10.3	>10000	5.0	1.04						
BL-13-12 (4577931)	0.06	0.3	0.268	0.03	0.07	170	0.41	9.20	1510	5.0							
BL-13-13 (4577932)	0.03	0.4	0.154	<0.01	0.27	52.9	0.44	3.86	91.3	5.5							

Comments: RDL - Reported Detection Limit

Certified By: _____



Quality Assurance - Replicate
 AGAT WORK ORDER: 13U739257
 PROJECT NO: BASS LAKE CLAIMS

5623 McADAM ROAD
 MISSISSAUGA, ONTARIO
 CANADA L4Z 1N9
 TEL (905)501-9998
 FAX (905)501-0589
<http://www.agatlabs.com>

CLIENT NAME: ADK EXPLORATION

ATTENTION TO: ALAN KON

Aqua Regia Digest - Metals Package, ICP/ICP-MS finish (201074)

Parameter	Sample ID	REPLICATE #1		RPD																
		Original	Replicate																	
Ag	4577920	2.12	2.26	6.4%																
Al	4577920	2.39	2.28	4.7%																
As	4577920	65.8	64.3	2.3%																
Au	4577920	< 0.01	< 0.01	0.0%																
B	4577920	< 5	< 5	0.0%																
Ba	4577920	14	13	7.4%																
Be	4577920	0.07	0.07	0.0%																
Bi	4577920	6.78	6.90	1.8%																
Ca	4577920	4.24	4.05	4.6%																
Cd	4577920	0.08	0.08	0.0%																
Ce	4577920	8.68	8.37	3.6%																
Co	4577920	35.1	33.5	4.7%																
Cr	4577920	79.7	78.9	1.0%																
Cs	4577920	0.37	0.37	0.0%																
Cu	4577920	82.1	81.7	0.5%																
Fe	4577920	7.26	6.90	5.1%																
Ga	4577920	12.7	11.7	8.2%																
Ge	4577920	0.066	0.060	9.5%																
Hf	4577920	0.20	0.20	0.0%																
Hg	4577920	0.957	0.918	4.2%																
In	4577920	0.136	0.131	3.7%																
K	4577920	0.05	0.05	0.0%																
La	4577920	2.4	2.4	0.0%																
Li	4577920	16.3	15.8	3.1%																
Mg	4577920	1.43	1.37	4.3%																
Mn	4577920	1370	1340	2.2%																
Mo	4577920	0.186	0.181	2.7%																
Na	4577920	0.099	0.090	9.5%																
Nb	4577920	0.197	0.178	10.1%																
Ni	4577920	67.3	67.1	0.3%																
P	4577920	374	386	3.2%																



Quality Assurance - Replicate
 AGAT WORK ORDER: 13U739257
 PROJECT NO: BASS LAKE CLAIMS

5623 McADAM ROAD
 MISSISSAUGA, ONTARIO
 CANADA L4Z 1N9
 TEL (905)501-9998
 FAX (905)501-0589
<http://www.agatlabs.com>

CLIENT NAME: ADK EXPLORATION

ATTENTION TO: ALAN KON

Pb	4577920	58.3	56.9	2.4%															
Rb	4577920	5.60	5.66	1.1%															
Re	4577920	< 0.001	< 0.001	0.0%															
S	4577920	0.233	0.224	3.9%															
Sb	4577920	0.182	0.172	5.6%															
Sc	4577920	11.0	10.2	7.5%															
Se	4577920	0.87	0.83	4.7%															
Sn	4577920	0.84	0.88	4.7%															
Sr	4577920	13.4	13.2	1.5%															
Ta	4577920	< 0.01	< 0.01	0.0%															
Te	4577920	0.09	0.04																
Th	4577920	0.2	0.2	0.0%															
Ti	4577920	0.330	0.302	8.9%															
Tl	4577920	0.02	0.02	0.0%															
U	4577920	0.32	0.32	0.0%															
V	4577920	179	176	1.7%															
W	4577920	1.11	1.22	9.4%															
Y	4577920	13.2	12.6	4.7%															
Zn	4577920	83.0	80.2	3.4%															
Zr	4577920	5.6	5.8	3.5%															



Quality Assurance - Certified Reference materials
 AGAT WORK ORDER: 13U739257
 PROJECT NO: BASS LAKE CLAIMS

5623 McADAM ROAD
 MISSISSAUGA, ONTARIO
 CANADA L4Z 1N9
 TEL (905)501-9998
 FAX (905)501-0589
<http://www.agatlabs.com>

CLIENT NAME: ADK EXPLORATION

ATTENTION TO: ALAN KON

Aqua Regia Digest - Metals Package, ICP/ICP-MS finish (201074)														
Parameter	CRM #1 (WPR-1a)				Expect	Actual	Recovery	Limits						
	Expect	Actual	Recovery	Limits										
Ag	1.02	0.97	95%	80% - 120%										
As	9.3	10.2	110%	80% - 120%										
Bi	0.122	0.11	90%	80% - 120%										
Cd	0.598	0.627	105%	80% - 120%										
Cs	2.38	2.52	106%	80% - 120%										
Cu	2990	3101	104%	80% - 120%										
Ni	3850	3539	92%	80% - 120%										
Pb	7.92	7.29	92%	80% - 120%										
Rb	7.06	7.72	109%	80% - 120%										
Zn	120	115	95%	80% - 120%										

Method Summary

CLIENT NAME: ADK EXPLORATION

AGAT WORK ORDER: 13U739257

PROJECT NO: BASS LAKE CLAIMS

ATTENTION TO: ALAN KON

PARAMETER	AGAT S.O.P	LITERATURE REFERENCE	ANALYTICAL TECHNIQUE
Solid Analysis			
Sample Login Weight	MIN-12009		BALANCE
Ag	MIN-200-12017		ICP-MS
Al	MIN-200-12017		ICP/OES
As	MIN-200-12017		ICP-MS
Au	MIN-200-12017		ICP-MS
B	MIN-200-12017		ICP/OES
Ba	MIN-200-12017		ICP-MS
Be	MIN-200-12017		ICP-MS
Bi	MIN-200-12017		ICP-MS
Ca	MIN-200-12017		ICP/OES
Cd	MIN-200-12017		ICP-MS
Ce	MIN-200-12017		ICP-MS
Co	MIN-200-12017		ICP-MS
Cr	MIN-200-12017		ICP/OES
Cs	MIN-200-12017		ICP-MS
Cu	MIN-200-12017		ICP-MS
Fe	MIN-200-12017		ICP/OES
Ga	MIN-200-12017		ICP-MS
Ge	MIN-200-12017		ICP-MS
Hf	MIN-200-12017		ICP-MS
Hg	MIN-200-12017		ICP-MS
In	MIN-200-12017		ICP-MS
K	MIN-200-12017		ICP/OES
La	MIN-200-12017		ICP-MS
Li	MIN-200-12017		ICP-MS
Mg	MIN-200-12017		ICP/OES
Mn	MIN-200-12017		ICP/OES
Mo	MIN-200-12017		ICP-MS
Na	MIN-200-12017		ICP/OES
Nb	MIN-200-12017		ICP-MS
Ni	MIN-200-12017		ICP-MS
P	MIN-200-12017		ICP/OES
Pb	MIN-200-12017		ICP-MS
Rb	MIN-200-12017		ICP-MS
Re	MIN-200-12017		ICP-MS
S	MIN-200-12017		ICP/OES
Sb	MIN-200-12017		ICP-MS
Sc	MIN-200-12017		ICP-MS
Se	MIN-200-12017		ICP-MS
Sn	MIN-200-12017		ICP-MS
Sr	MIN-200-12017		ICP-MS
Ta	MIN-200-12017		ICP-MS
Te	MIN-200-12017		ICP-MS
Th	MIN-200-12017		ICP-MS
Ti	MIN-200-12017		ICP/OES
Tl	MIN-200-12017		ICP-MS
U	MIN-200-12017		ICP-MS
V	MIN-200-12017		ICP/OES
W	MIN-200-12017		ICP-MS

Method Summary

CLIENT NAME: ADK EXPLORATION

AGAT WORK ORDER: 13U739257

PROJECT NO: BASS LAKE CLAIMS

ATTENTION TO: ALAN KON

PARAMETER	AGAT S.O.P	LITERATURE REFERENCE	ANALYTICAL TECHNIQUE
Y	MIN-200-12017		ICP-MS
Zn	MIN-200-12017		ICP-MS
Zr	MIN-200-12017		ICP-MS
Zn-OL	MIN-200-12032		AA

**CLIENT NAME: ADK EXPLORATION
PO BOX 1375
HAILEYBURY, ON P0J1K0
(705) 648-9680**

ATTENTION TO: ALAN KON

PROJECT NO: BASS LAKE CLAIMS

AGAT WORK ORDER: 13U739264

SOLID ANALYSIS REVIEWED BY: Yufei Chen, Analyst

DATE REPORTED: Aug 19, 2013

PAGES (INCLUDING COVER): 9

Should you require any information regarding this analysis please contact your client services representative at (905) 501-9998

***NOTES**

All samples are stored at no charge for 90 days. Please contact the lab if you require additional sample storage time.



Certificate of Analysis

AGAT WORK ORDER: 13U739264
PROJECT NO: BASS LAKE CLAIMS

5623 McADAM ROAD
MISSISSAUGA, ONTARIO
CANADA L4Z 1N9
TEL (905)501-9998
FAX (905)501-0589
<http://www.agatlabs.com>

CLIENT NAME: ADK EXPLORATION

ATTENTION TO: ALAN KON

Aqua Regia Digest - Metals Package, ICP-OES finish (201073)															
DATE SAMPLED: Jul 23, 2013			DATE RECEIVED: Jul 23, 2013				DATE REPORTED: Aug 19, 2013				SAMPLE TYPE: Soil				
Analyte:	Sample Login Weight	Ag	Al	As	B	Ba	Be	Bi	Ca	Cd	Ce	Co	Cr	Cu	
Unit:	kg	ppm	%	ppm	ppm	ppm	ppm	ppm	%	ppm	ppm	ppm	ppm	ppm	
RDL:	0.01	0.2	0.01	1	5	1	0.5	1	0.01	0.5	1	0.5	0.5	0.5	
BLS-13-01 (4577838)	0.28	0.2	2.54	4	<5	62	0.8	<1	0.25	<0.5	22	11.7	58.1	15.6	
BLS-13-02 (4577839)	0.26	0.3	0.34	5	<5	34	<0.5	<1	0.11	<0.5	9	1.5	12.1	4.4	
BLS-13-03 (4577840)	0.38	<0.2	1.79	3	<5	57	0.6	<1	0.22	<0.5	20	7.4	46.3	11.0	
BLS-13-04 (4577841)	0.30	<0.2	1.88	7	<5	88	0.6	<1	0.28	<0.5	18	10.4	54.4	18.0	
BLS-13-05 (4577842)	0.36	0.2	1.78	21	<5	78	0.7	<1	0.40	<0.5	55	18.4	57.5	48.6	
BLS-13-06 (4577843)	0.36	0.2	1.50	10	<5	63	<0.5	<1	0.26	<0.5	12	9.9	44.9	9.5	
BLS-13-07 (4577844)	0.30	<0.2	1.50	9	<5	48	<0.5	<1	0.17	<0.5	11	7.8	36.9	8.8	
BLS-13-08 (4577845)	0.34	<0.2	1.21	4	<5	33	<0.5	<1	0.16	<0.5	10	6.9	34.9	9.9	
BLS-13-09 (4577846)	0.40	0.4	1.97	13	<5	62	0.5	<1	0.20	<0.5	12	9.3	54.1	14.4	
BLS-13-10 (4577847)	0.32	0.2	1.29	4	<5	34	<0.5	<1	0.14	<0.5	13	5.2	44.8	12.6	
BLS-13-11 (4577848)	0.36	0.3	1.92	5	<5	48	0.5	<1	0.13	<0.5	13	5.1	35.0	5.0	
BLS-13-12 (4577849)	0.26	0.2	0.69	5	<5	25	<0.5	<1	0.10	<0.5	13	4.6	19.7	3.9	
BLS-13-13 (4577850)	0.28	0.2	1.94	6	<5	41	0.6	<1	0.16	<0.5	19	7.5	48.3	8.8	
BLS-13-14 (4577851)	0.34	<0.2	1.08	5	<5	52	<0.5	<1	0.23	<0.5	17	6.5	40.4	11.1	
BLS-13-15 (4577852)	0.24	0.3	0.48	13	<5	45	<0.5	<1	0.25	<0.5	11	6.3	19.8	13.5	
BLS-13-16 (4577853)	0.30	0.2	0.47	5	<5	27	<0.5	<1	0.18	<0.5	12	1.7	17.0	5.7	
BLS-13-17 (4577854)	0.42	0.2	0.90	9	<5	39	<0.5	<1	0.12	<0.5	11	2.9	27.4	7.9	
BLS-13-18 (4577855)	0.44	<0.2	1.40	13	<5	41	<0.5	<1	0.14	<0.5	15	6.9	37.9	8.4	
BLS-13-19 (4577856)	0.38	0.2	0.54	8	<5	28	<0.5	<1	0.09	<0.5	14	3.9	16.3	7.2	
BLS-13-20 (4577857)	0.38	0.2	0.70	6	<5	19	<0.5	<1	0.05	<0.5	7	2.1	17.8	3.4	

Certified By: Y. Chen.



Certificate of Analysis

AGAT WORK ORDER: 13U739264
PROJECT NO: BASS LAKE CLAIMS

5623 McADAM ROAD
MISSISSAUGA, ONTARIO
CANADA L4Z 1N9
TEL (905)501-9998
FAX (905)501-0589
<http://www.agatlabs.com>

CLIENT NAME: ADK EXPLORATION

ATTENTION TO: ALAN KON

Aqua Regia Digest - Metals Package, ICP-OES finish (201073)															
DATE SAMPLED: Jul 23, 2013		DATE RECEIVED: Jul 23, 2013					DATE REPORTED: Aug 19, 2013					SAMPLE TYPE: Soil			
Sample ID (AGAT ID)	Analyte: Unit: RDL:	Fe %	Ga ppm	Hg ppm	In ppm	K %	La ppm	Li ppm	Mg %	Mn ppm	Mo ppm	Na %	Ni ppm	P ppm	Pb ppm
		0.01	5	1	1	0.01	1	1	0.01	1	0.5	0.01	0.5	10	0.5
BLS-13-01 (4577838)		2.74	11	<1	2	0.07	10	26	0.53	215	0.8	0.01	32.8	754	18.9
BLS-13-02 (4577839)		0.73	<5	<1	<1	0.03	4	2	0.05	55	0.6	<0.01	4.7	339	6.7
BLS-13-03 (4577840)		2.40	9	<1	<1	0.05	9	17	0.39	167	<0.5	0.01	21.2	389	16.3
BLS-13-04 (4577841)		3.19	11	<1	<1	0.07	8	21	0.49	403	0.6	0.01	29.8	665	21.4
BLS-13-05 (4577842)		2.76	9	<1	1	0.10	14	18	0.75	498	0.5	0.02	38.8	690	26.7
BLS-13-06 (4577843)		2.27	10	<1	<1	0.04	5	27	0.60	195	0.5	0.01	29.1	429	14.0
BLS-13-07 (4577844)		2.20	9	<1	<1	0.03	6	27	0.42	151	<0.5	<0.01	20.7	231	13.2
BLS-13-08 (4577845)		2.08	8	<1	<1	0.03	5	20	0.40	144	<0.5	<0.01	20.5	341	11.4
BLS-13-09 (4577846)		3.65	12	<1	<1	0.04	6	25	0.65	190	<0.5	0.01	27.5	452	21.0
BLS-13-10 (4577847)		2.52	11	<1	<1	0.04	6	11	0.33	116	<0.5	0.01	16.5	393	13.4
BLS-13-11 (4577848)		2.21	10	<1	5	0.04	7	12	0.18	288	<0.5	<0.01	12.9	1070	14.7
BLS-13-12 (4577849)		1.40	7	<1	<1	0.03	6	6	0.12	284	<0.5	<0.01	6.5	504	9.7
BLS-13-13 (4577850)		2.73	9	<1	<1	0.04	9	15	0.27	305	<0.5	<0.01	18.5	743	16.2
BLS-13-14 (4577851)		1.98	8	<1	<1	0.04	6	13	0.37	224	<0.5	<0.01	22.5	400	13.2
BLS-13-15 (4577852)		1.01	<5	<1	<1	0.04	5	6	0.16	628	1.1	<0.01	13.0	329	25.8
BLS-13-16 (4577853)		1.10	6	1	<1	0.03	5	3	0.08	63	0.6	<0.01	6.3	335	11.5
BLS-13-17 (4577854)		2.06	10	<1	<1	0.04	5	7	0.14	132	<0.5	<0.01	9.5	1110	17.8
BLS-13-18 (4577855)		2.55	10	<1	<1	0.04	6	13	0.22	374	<0.5	<0.01	13.0	1460	15.7
BLS-13-19 (4577856)		0.84	<5	<1	<1	0.02	5	4	0.15	374	<0.5	<0.01	9.9	285	12.3
BLS-13-20 (4577857)		1.35	6	<1	<1	0.02	3	6	0.08	75	<0.5	<0.01	6.1	369	8.9

Certified By: Y. Chen.



Certificate of Analysis

AGAT WORK ORDER: 13U739264
PROJECT NO: BASS LAKE CLAIMS

5623 McADAM ROAD
MISSISSAUGA, ONTARIO
CANADA L4Z 1N9
TEL (905)501-9998
FAX (905)501-0589
<http://www.agatlabs.com>

CLIENT NAME: ADK EXPLORATION

ATTENTION TO: ALAN KON

Aqua Regia Digest - Metals Package, ICP-OES finish (201073)																
DATE SAMPLED: Jul 23, 2013		DATE RECEIVED: Jul 23, 2013						DATE REPORTED: Aug 19, 2013					SAMPLE TYPE: Soil			
Analyte:	Rb	S	Sb	Sc	Se	Sn	Sr	Ta	Te	Th	Ti	Tl	U	V		
Unit:	ppm	%	ppm	ppm	ppm	ppm	ppm	ppm	ppm	ppm	%	ppm	ppm	ppm	ppm	ppm
RDL:	10	0.005	1	0.5	10	5	0.5	10	10	5	0.01	5	5	5	0.5	
BLS-13-01 (4577838)	21	0.030	<1	3.6	<10	7	12.3	<10	<10	<5	0.11	<5	<5	<5	48.4	
BLS-13-02 (4577839)	<10	0.024	<1	0.6	<10	<5	8.3	<10	<10	<5	0.04	<5	<5	<5	24.7	
BLS-13-03 (4577840)	18	0.019	<1	2.7	<10	7	15.1	<10	<10	<5	0.11	<5	<5	<5	52.8	
BLS-13-04 (4577841)	21	0.035	<1	2.9	<10	8	15.4	<10	<10	<5	0.12	<5	<5	<5	71.7	
BLS-13-05 (4577842)	24	0.036	1	3.8	<10	7	19.1	<10	<10	<5	0.11	<5	<5	<5	63.7	
BLS-13-06 (4577843)	14	0.031	<1	2.2	<10	7	11.6	<10	<10	<5	0.11	<5	<5	<5	44.4	
BLS-13-07 (4577844)	11	0.031	<1	2.2	<10	5	9.7	<10	<10	<5	0.10	<5	<5	<5	39.8	
BLS-13-08 (4577845)	<10	0.022	<1	2.0	<10	6	7.6	<10	<10	<5	0.10	<5	<5	<5	39.6	
BLS-13-09 (4577846)	13	0.042	<1	2.8	<10	10	11.4	<10	<10	<5	0.16	<5	<5	<5	70.4	
BLS-13-10 (4577847)	12	0.031	<1	2.3	<10	10	10.6	<10	<10	<5	0.17	<5	<5	<5	77.1	
BLS-13-11 (4577848)	20	0.036	<1	1.7	<10	6	10.0	<10	<10	<5	0.09	<5	<5	<5	43.4	
BLS-13-12 (4577849)	13	0.017	<1	0.9	<10	<5	8.9	<10	<10	<5	0.07	<5	<5	<5	33.8	
BLS-13-13 (4577850)	19	0.038	<1	1.9	<10	6	10.0	<10	<10	<5	0.09	<5	<5	<5	58.5	
BLS-13-14 (4577851)	13	0.023	<1	1.7	<10	5	10.0	<10	<10	<5	0.09	<5	<5	<5	47.5	
BLS-13-15 (4577852)	20	0.035	<1	1.0	<10	<5	13.5	<10	<10	<5	0.06	<5	<5	<5	29.6	
BLS-13-16 (4577853)	12	0.028	<1	0.8	<10	5	9.8	<10	<10	<5	0.08	<5	<5	<5	37.5	
BLS-13-17 (4577854)	14	0.027	1	1.1	<10	6	8.4	<10	<10	<5	0.08	<5	<5	<5	55.5	
BLS-13-18 (4577855)	17	0.026	<1	1.7	<10	6	11.1	<10	<10	<5	0.10	<5	<5	<5	56.7	
BLS-13-19 (4577856)	<10	0.014	<1	0.8	<10	<5	7.4	<10	<10	<5	0.04	<5	<5	<5	22.9	
BLS-13-20 (4577857)	<10	0.014	<1	0.7	<10	<5	4.1	<10	<10	<5	0.05	<5	<5	<5	32.4	

Certified By:



Certificate of Analysis

AGAT WORK ORDER: 13U739264
PROJECT NO: BASS LAKE CLAIMS

5623 McADAM ROAD
MISSISSAUGA, ONTARIO
CANADA L4Z 1N9
TEL (905)501-9998
FAX (905)501-0589
<http://www.agatlabs.com>

CLIENT NAME: ADK EXPLORATION

ATTENTION TO: ALAN KON

Aqua Regia Digest - Metals Package, ICP-OES finish (201073)					
DATE SAMPLED: Jul 23, 2013	DATE RECEIVED: Jul 23, 2013		DATE REPORTED: Aug 19, 2013		SAMPLE TYPE: Soil
Analyte:	W	Y	Zn	Zr	
Unit:	ppm	ppm	ppm	ppm	
RDL:	1	1	0.5	5	
BLS-13-01 (4577838)	2	4	64.2	<5	
BLS-13-02 (4577839)	<1	<1	17.5	<5	
BLS-13-03 (4577840)	<1	3	47.0	<5	
BLS-13-04 (4577841)	2	3	65.4	<5	
BLS-13-05 (4577842)	<1	5	69.1	<5	
BLS-13-06 (4577843)	<1	2	57.3	<5	
BLS-13-07 (4577844)	<1	2	39.6	<5	
BLS-13-08 (4577845)	<1	2	39.4	<5	
BLS-13-09 (4577846)	1	2	64.5	<5	
BLS-13-10 (4577847)	1	2	36.8	<5	
BLS-13-11 (4577848)	1	2	51.5	<5	
BLS-13-12 (4577849)	<1	1	36.2	<5	
BLS-13-13 (4577850)	2	3	67.1	<5	
BLS-13-14 (4577851)	1	2	41.3	<5	
BLS-13-15 (4577852)	<1	2	55.4	<5	
BLS-13-16 (4577853)	<1	1	32.5	<5	
BLS-13-17 (4577854)	<1	1	49.1	<5	
BLS-13-18 (4577855)	2	2	56.3	<5	
BLS-13-19 (4577856)	<1	1	20.4	<5	
BLS-13-20 (4577857)	<1	<1	19.2	<5	

Comments: RDL - Reported Detection Limit

Certified By: Y. Chen.



Quality Assurance - Replicate
 AGAT WORK ORDER: 13U739264
 PROJECT NO: BASS LAKE CLAIMS

5623 McADAM ROAD
 MISSISSAUGA, ONTARIO
 CANADA L4Z 1N9
 TEL (905)501-9998
 FAX (905)501-0589
<http://www.agatlabs.com>

CLIENT NAME: ADK EXPLORATION

ATTENTION TO: ALAN KON

Aqua Regia Digest - Metals Package, ICP-OES finish (201073)												
Parameter	Sample ID	REPLICATE #1			RPD							
		Original	Replicate	RPD								
Ag	4577838	0.2	0.2	0.0%								
Al	4577838	2.54	2.17	15.7%								
As	4577838	4	2									
B	4577838	< 5	< 5	0.0%								
Ba	4577838	62	53	15.7%								
Be	4577838	0.80	0.73	9.2%								
Bi	4577838	< 1	< 1	0.0%								
Ca	4577838	0.25	0.22	12.8%								
Cd	4577838	< 0.5	< 0.5	0.0%								
Ce	4577838	22	19	14.6%								
Co	4577838	11.7	10.6	9.9%								
Cr	4577838	58.1	51.1	12.8%								
Cu	4577838	15.6	13.5	14.4%								
Fe	4577838	2.74	2.35	15.3%								
Ga	4577838	11	9	20.0%								
Hg	4577838	< 1	< 1	0.0%								
In	4577838	2	3									
K	4577838	0.067	0.058	14.4%								
La	4577838	10	9	10.5%								
Li	4577838	26	22	16.7%								
Mg	4577838	0.529	0.452	15.7%								
Mn	4577838	215	190	12.3%								
Na	4577838	0.01	0.01	0.0%								
Ni	4577838	32.8	29.6	10.3%								
P	4577838	754	701	7.3%								
Pb	4577838	18.9	17.3	8.8%								
Rb	4577838	21	18	15.4%								
S	4577838	0.030	0.026	14.3%								
Sb	4577838	< 1	< 1	0.0%								
Sc	4577838	3.6	3.2	11.8%								
Se	4577838	< 10	< 10	0.0%								



Quality Assurance - Replicate
 AGAT WORK ORDER: 13U739264
 PROJECT NO: BASS LAKE CLAIMS

5623 McADAM ROAD
 MISSISSAUGA, ONTARIO
 CANADA L4Z 1N9
 TEL (905)501-9998
 FAX (905)501-0589
<http://www.agatlabs.com>

CLIENT NAME: ADK EXPLORATION

ATTENTION TO: ALAN KON

Sn	4577838	7	7	0.0%														
Sr	4577838	12.3	12.0	2.5%														
Ta	4577838	< 10	< 10	0.0%														
Te	4577838	< 10	< 10	0.0%														
Th	4577838	< 5	6															
Ti	4577838	0.107	0.092	15.1%														
Tl	4577838	< 5	< 5	0.0%														
U	4577838	< 5	< 5	0.0%														
V	4577838	48.4	41.8	14.6%														
W	4577838	2	1															
Y	4577838	4	3	28.6%														
Zn	4577838	64.2	56.4	12.9%														
Zr	4577838	< 5	< 5	0.0%														



Quality Assurance - Certified Reference materials
 AGAT WORK ORDER: 13U739264
 PROJECT NO: BASS LAKE CLAIMS

5623 McADAM ROAD
 MISSISSAUGA, ONTARIO
 CANADA L4Z 1N9
 TEL (905)501-9998
 FAX (905)501-0589
<http://www.agatlabs.com>

CLIENT NAME: ADK EXPLORATION

ATTENTION TO: ALAN KON

Aqua Regia Digest - Metals Package, ICP-OES finish (201073)														
Parameter	CRM #1 (WPR-1a)				Expect	Actual	Recovery	Limits						
	Expect	Actual	Recovery	Limits										
Ag	1.02	0.92	90%	90% - 110%										
As	9.3	9.9	107%	90% - 110%										
Co	190	175	92%	90% - 110%										
Cu	2990	2975	99%	90% - 110%										
Ni	3850	3605	94%	90% - 110%										
Zn	120	108	90%	90% - 110%										



Method Summary

CLIENT NAME: ADK EXPLORATION
 PROJECT NO: BASS LAKE CLAIMS

AGAT WORK ORDER: 13U739264
 ATTENTION TO: ALAN KON

PARAMETER	AGAT S.O.P	LITERATURE REFERENCE	ANALYTICAL TECHNIQUE
Solid Analysis			
Sample Login Weight	MIN-12009		BALANCE
Ag	MIN-200-12020		ICP/OES
Al	MIN-200-12020		ICP/OES
As	MIN-200-12020		ICP/OES
B	MIN-200-12020		ICP/OES
Ba	MIN-200-12020		ICP/OES
Be	MIN-200-12020		ICP/OES
Bi	MIN-200-12020		ICP/OES
Ca	MIN-200-12020		ICP/OES
Cd	MIN-200-12020		ICP/OES
Ce	MIN-200-12020		ICP/OES
Co	MIN-200-12020		ICP/OES
Cr	MIN-200-12020		ICP/OES
Cu	MIN-200-12020		ICP/OES
Fe	MIN-200-12020		ICP/OES
Ga	MIN-200-12020		ICP/OES
Hg	MIN-200-12020		ICP/OES
In	MIN-200-12020		ICP/OES
K	MIN-200-12020		ICP/OES
La	MIN-200-12020		ICP/OES
Li	MIN-200-12020		ICP/OES
Mg	MIN-200-12020		ICP/OES
Mn	MIN-200-12020		ICP/OES
Mo	MIN-200-12020		ICP/OES
Na	MIN-200-12020		ICP/OES
Ni	MIN-200-12020		ICP/OES
P	MIN-200-12020		ICP/OES
Pb	MIN-200-12020		ICP/OES
Rb	MIN-200-12020		ICP/OES
S	MIN-200-12020		ICP/OES
Sb	MIN-200-12020		ICP/OES
Sc	MIN-200-12020		ICP/OES
Se	MIN-200-12020		ICP/OES
Sn	MIN-200-12020		ICP/OES
Sr	MIN-200-12020		ICP/OES
Ta	MIN-200-12020		ICP/OES
Te	MIN-200-12020		ICP/OES
Th	MIN-200-12020		ICP/OES
Ti	MIN-200-12020		ICP/OES
Tl	MIN-200-12020		ICP/OES
U	MIN-200-12020		ICP/OES
V	MIN-200-12020		ICP/OES
W	MIN-200-12020		ICP/OES
Y	MIN-200-12020		ICP/OES
Zn	MIN-200-12020		ICP/OES
Zr	MIN-200-12020		ICP/OES

Appendix II

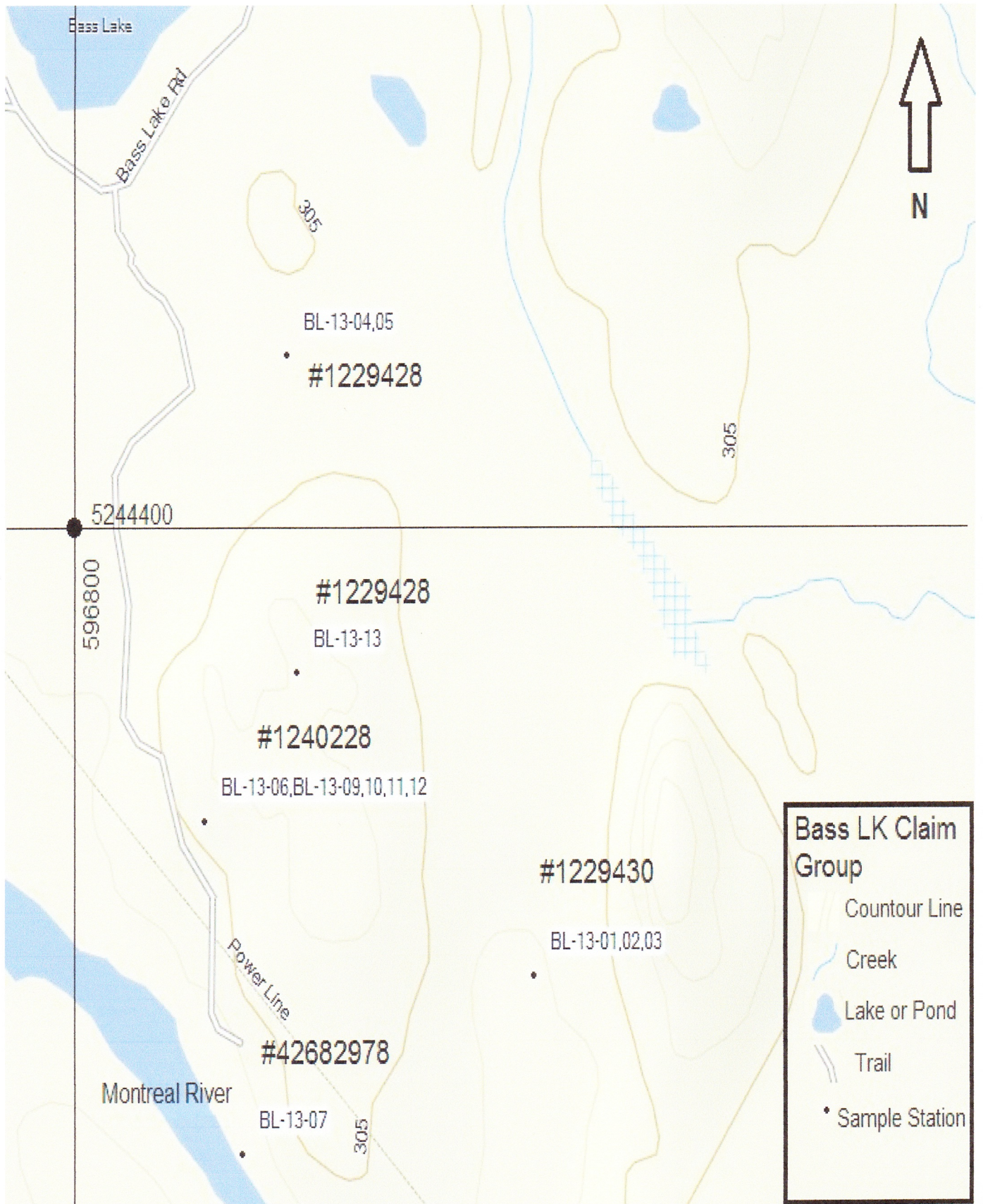

**Claim # 1242200
Soil Samples BLS-13-01
to BLS-13-10**

GILLIES CREEK



Power Line

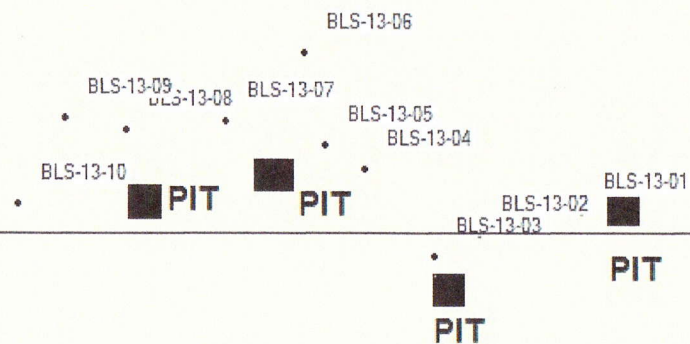

5244700

596000

Outcrop Explorations Ltd

**Claim # 1229428
Soil Samples BLS-13-11
to BLS-13-20**



Trail

- BLS-13-11
- BLS-13-12
- BLS-13-13
- BLS-13-14
- BLS-13-15
- BLS-13-16
- BLS-13-17
- BLS-13-18
- BLS-13-19
- BLS-13-20

5244200

596500

Power Line

Power Line

305

305

Montreal River

Outcrop Explorations Ltd

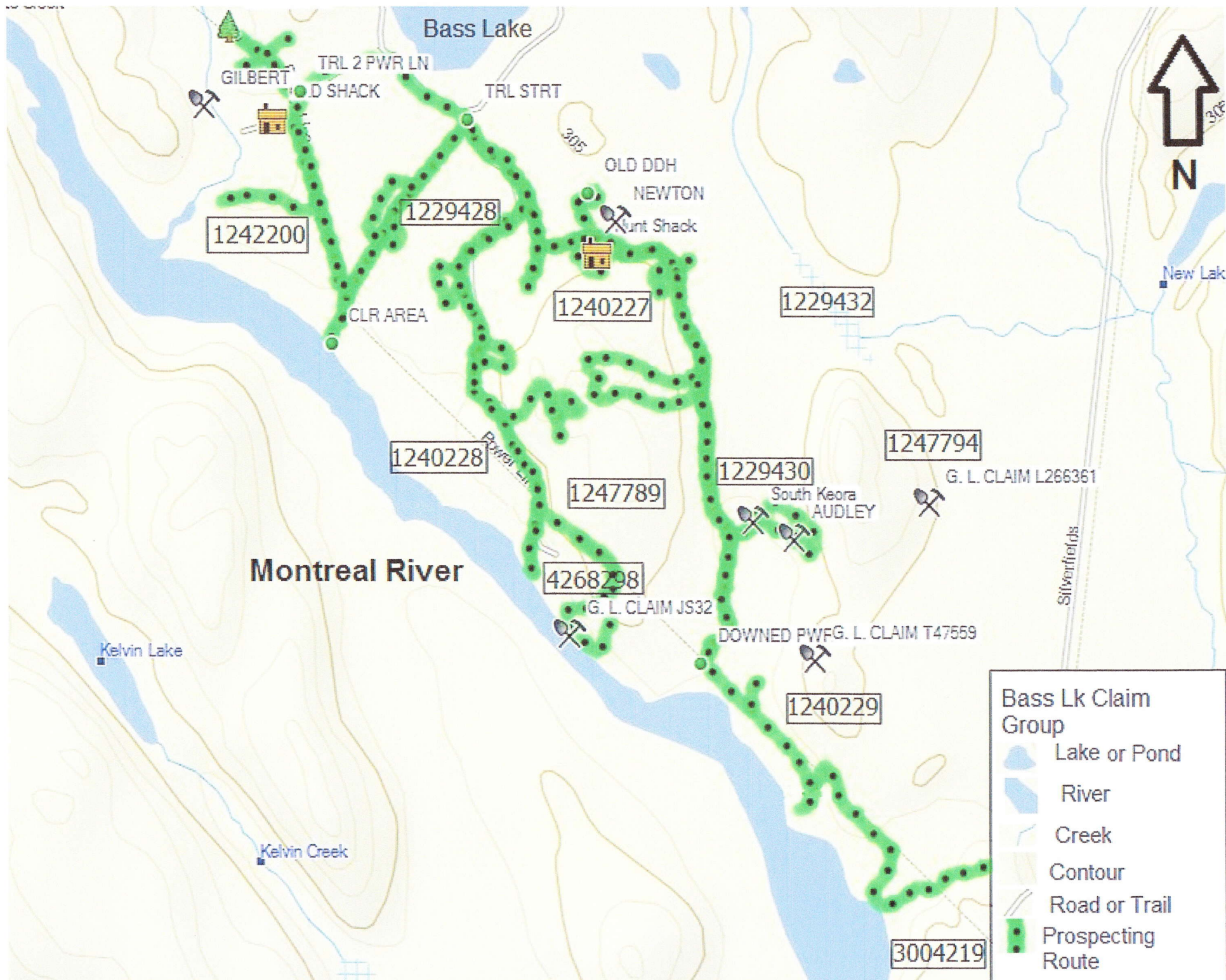

**Outcrop Explorations Ltd
Bass Lake Claim Group**

