Assessment Report on the Prospecting Program over the

Jon Burt Claims

Code and Le May Townships

Kenora Mining Division - 10 - Ontario

412500 mE, 5495900 mN

NAD 83, Zone 15

Prepared by Andrew Tims, P.Geo

July 14th 2013

Contents

Introduction 1
Location, Access and Physiography 1
Claims and Ownership 1
Previous Work 5
Geological Setting 8
Regional Geology 8
Property Geology 9
Work Program Summary 12
Conclusions and Recommendations 14
References 15
APPENDIX 1 – Prospecting Log 16
Appendix 2 – Analytical Certificates 24
Appendix 3 – Sample Location and Assay Maps 25

FIGURES

Figure 1 Jon Burt Property Location Map
Figure 2 Jon Burt Property Claim Map
Figure 3 Jon Burt Regional Geology Map

TABLES

Table 1 Jon Burt Property Claims List
Table 2 Formations of the Gibi Lake Area

MAPS in APPENDIX 3

Map 1 Sample Location Map (1:5 000)
Map 2 Sample Assay Map (1:5 000)

Introduction

This report presents and summarises the results prospecting program by Charlie Fost, assisted at various times by J. Franklin, S. Magill, S. Gignac and A. Collier conducted over the course of three months. The work program was supervised by Andrew Tims, P.Geo.

The claims under ownership by Jon Burt blocks are referred to as the Witch Bay property herein and are located in Code and Le May Townships in Ontario's Kenora Mining Division - 10. (Figure 1) The claims are located approximately 20 km southeast of Kenora. The property can be accessed by the Witch Bay gravel road off of the Trans-Canada Highway (#71).

A work program of prospecting was conducted between June 26th 2012 and October 12 2012, analysing 166 rock samples. The highest gold assay result was 5.25 g/t, sample number RRR399257.

Location, Access and Physiography

The Witch Bay property claims are located in Le May Township Code Township of the Kenora Mining District (Figure 2). Access to the properties is via the Witch Bay Road, which is in turn accessed from the Trans-Canada Highway (#71), and a number of well-worn gravel roads.

The claims are located in lightly to moderately forested terrain, with common swamps and boggy areas. The topography can be described as moderately hilly with about 50 m of elevation change.

Claims and Ownership

The Witch Bay property block consists of 41 claim, 311 units covering an area of 4,855 ha. The claims are held in good standing by Jon Burt claims (100%). List of claims is found in Table 2.

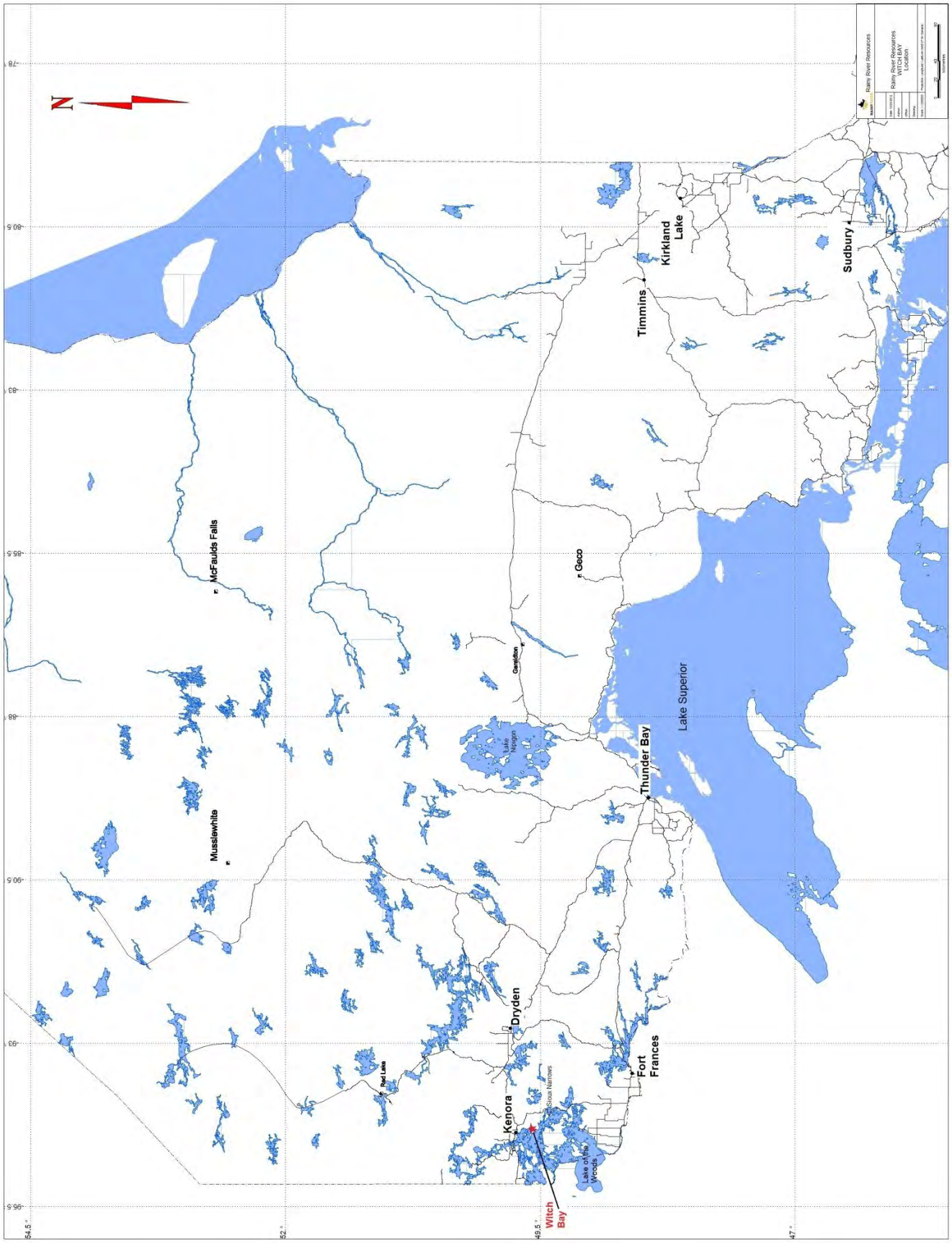
N
Rainy River Resources
Rainy River Resources
WITCH BAY
Location
Kirkland Lake
Timmins
Sudbury
McFaulds Falls
Geco
Gerstdton
Lake Nipigon
Lake Superior
Thunder Bay
Musslewhite
Dryden
Fort Frances
Red Lake
Sioux Narrows
Kenora
Lake of the Woods
Witch Bay
78°
80.5°
83°
85.5°
88°
90.5°
93°
95.5°
54.5°
52°
49.5°
47°

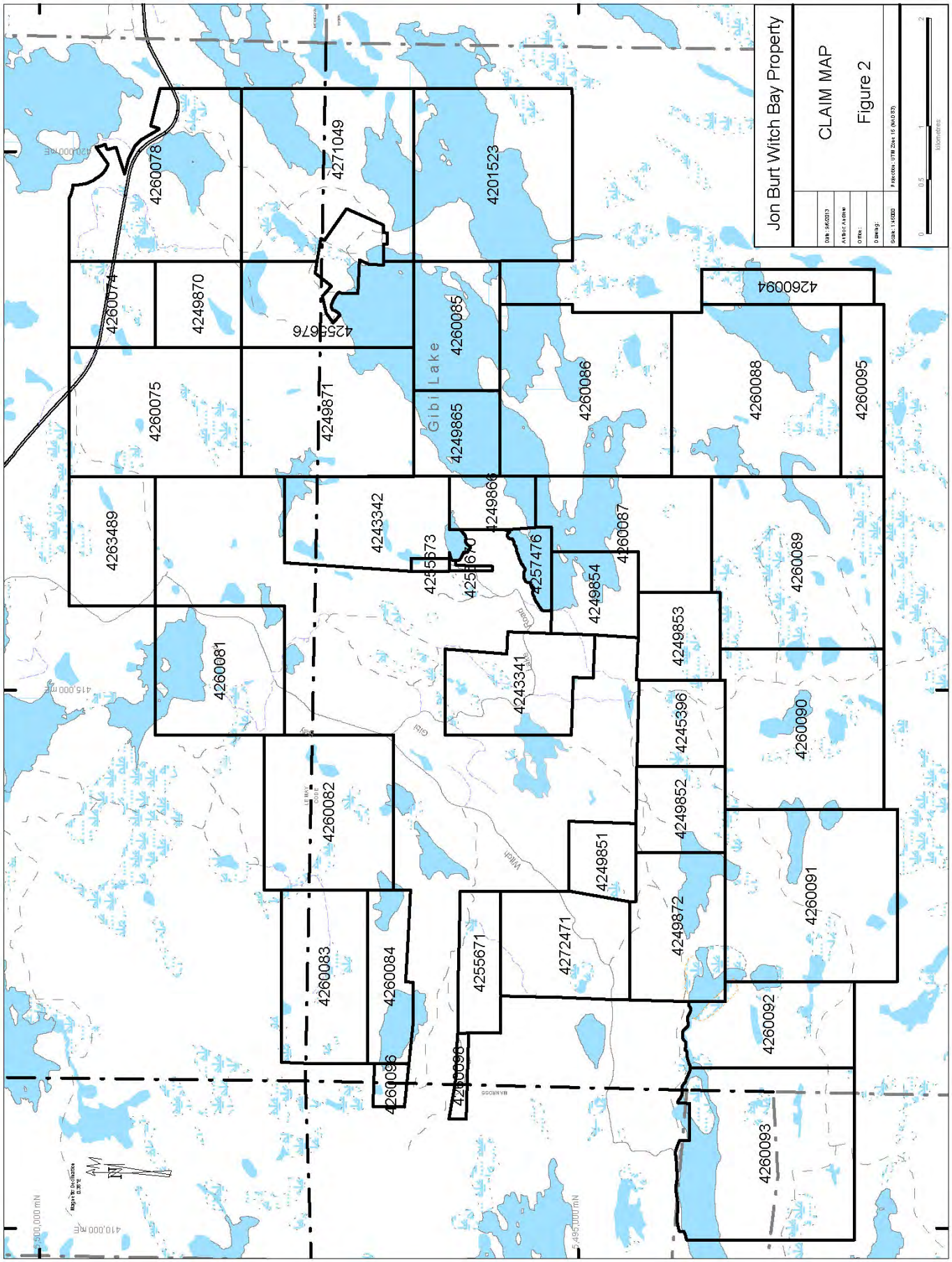

Figure 2 – Claim Map of the Witch Bay Property

Township	Claim Number	Claim Due Date	Work Required	Total Applied	Total Reserve
CODE	4201523	2014-Oct-26	$6,400	$0	$0
CODE	4243341	2014-Sep-14	$2,800	$8,400	$537
CODE	4245396	2015-Sep-14	$1,600	$6,400	$0
CODE	4249851	2014-Oct-06	$1,200	$3,600	$0
CODE	4249852	2014-Oct-06	$1,600	$4,800	$0
CODE	4249853	2013-Oct-06	$1,600	$3,200	$0
CODE	4249854	2015-Oct-06	$1,600	$6,400	$0
CODE	4249865	2014-Nov-24	$1,600	$4,800	$0
CODE	4249866	2014-Nov-24	$800	$2,400	$0
CODE	4249870	2014-Nov-24	$1,600	$4,800	$0
CODE	4249872	2014-Dec-29	$2,800	$8,400	$0
CODE	4255670	2014-May-28	$400	$0	$0
CODE	4255671	2014-Aug-10	$1,200	$0	$0
CODE	4255673	2014-Nov-14	$400	$0	$0
CODE	4257476	2014-May-10	$400	$0	$0
CODE	4260083	2014-Oct-10	$3,200	$0	$0
CODE	4260084	2014-Oct-10	$1,600	$0	$0
CODE	4260085	2014-Oct-10	$2,400	$0	$0
CODE	4260086	2014-Oct-10	$6,400	$0	$0
CODE	4260087	2014-Oct-10	$4,000	$0	$0
CODE	4260088	2014-Oct-19	$6,400	$0	$0
CODE	4260089	2014-Oct-19	$6,400	$0	$0
CODE	4260090	2014-Oct-19	$6,400	$0	$0
CODE	4260091	2014-Oct-19	$6,400	$0	$0
CODE	4260092	2014-Oct-19	$3,200	$0	$0
CODE	4260093	2014-Oct-19	$6,400	$0	$0
CODE	4260094	2014-Oct-19	$1,600	$0	$0
CODE	4260095	2014-Oct-19	$1,600	$0	$0
CODE	4260096	2014-Oct-10	$400	$0	$0
CODE	4260098	2014-Oct-10	$400	$0	$0
CODE	4272471	2014-Aug-20	$2,800	$0	$0
LE MAY	4243342	2014-Sep-14	$3,600	$10,800	$56
LE MAY	4249871	2014-Nov-24	$4,800	$14,400	$0
LE MAY	4255676	2014-Oct-10	$2,800	$0	$0
LE MAY	4260074	2014-Oct-10	$1,600	$0	$0
LE MAY	4260075	2014-Oct-10	$4,800	$0	$0
LE MAY	4260078	2014-Oct-26	$4,800	$0	$0
LE MAY	4260081	2014-Oct-10	$3,600	$0	$0
LE MAY	4260082	2014-Oct-10	$4,800	$0	$0
LE MAY	4263489	2014-Oct-10	$2,400	$0	$0
LE MAY	4271049	2014-Oct-26	$5,600	$0	$0

Table 1 - Claims List

Previous Work

Witch Bay (1897-1973)

1897 – Mr. James Gordon and Mr. William James

- Shaft to the depth of 35 feet was dug and prospecting undertaken.

1898 – Chemical Mining Company

- Chemical Mining company of Ontario purchased the property for $5,000, let a contract for 25 feet of shaft sinking – 42 feet deep.

1899 – Chemical Mining Company

- Plans to erect a complete reduction works to handle ore from the mine: miners were assembled to sink the shaft; wood was cut to build a camp.
- New vertical shaft past 25 feet on higher ground east of the previous Gordon-James shaft – free gold observed in the shaft.
- Stripping on a good vein comingfrom the west and diamond drilling.
- Due to failure of the Jacques Cartier Bank of Montreal, where money was deposited, operations have been suspended .

1901

Mr. James Gordon is sinking a shaft to 100 feet.

1934 – Witch Bay Gold Mines

- Development work entirely on eastern claims, main showing consists of a sheared zone in basaltic lava, along with some lenticular masses of white quartz are located at intervals over a length of 280 feet, maximum width of quartz is 18 inches, vein strikes N 85 degrees E, and dips 45 degrees S.
- New shaft is sunk: the inclined shaft follows a 50 feet vein with an average width of 12-14 inches to 250 feet depth, vein traced for 800 feet on the surface.
- Witch Bay Gold Mines has completed construction of all buildings, head-frame, etc. and the mining plant has arrived, as have all winter supplies, surface exploration has indicated several veins along strike of the No. 1 vein along which the shaft was sunk.
- Mining plant was installed.
- An old 30 foot pit in the east claim group was cleaned out and slashed, then sunk an additional 15 feet, some surface trenching was also done.

1936 – Blue Star Mines Limited

- Witch Bay Gold Mines sold its mining rights to Blue Star Mines Limited.
- Blue Star Mines Limited incorporated in February, 1936, with operations commencing March 3, 1936, buildings consist of bunk house, cookery, office, power house, compressor house, blacksmith shop, powder magazine, fuse and cap house, and pump house, old shafts No. 2 had 10 feet of drifting and 52 feet of crosscutting, BSML added 32 feet of drifting on 60 foot level, till operations ceased in October.

1950 – Rexora Mining Corp.

- Rexora mining Corp did geological mapping and shaft sampling.

1970 – Olympia Mines Inc.

- Olympia Mines Incorporated conducted 3 drill holes totaling 500 feet, best intercept in hole 70-2 with a 3.8 foot interval between 89-92.8 feet assayed 0.38% Cu, 0.02% Ni, 0.06 oz/ton Au, and 0.10 oz/ton Ag.

1972-1973 – Dome Exploration Canada Limited

- Dome Exploration Canada Limited conducted airborne and ground magnetometer and electromagnetic surveys.

Trigg (1897-1985)

1897 – Triggs Mining Company Limited

- Purchase and mining of the property, by the Triggs Mining Company Ltd, in the month of October. The property is purchased for $20,000. The property will be mined for silver, copper, and primarily gold. All ore will be processed at the Keewatin Reduction Works. The main shaft is sunk to roughly 65 feet and a secondary shaft was sunk to an unknown depth.

1898

- Property immediately west is bought and mined but production and details unspecified.

1899

- The main shaft is 145 feet depth.
- The Triggs property encompasses three main claims, McA56, 129, and 148 and covers roughly 113 acres. The main workings covered an area roughly 150 feet wide and 800 feet in length.
- It is been noted that the main gold on the property is confined to two main veins on either side of a hill roughly 150 feet apart.
- Construction of a boarding house, blacksmith shop, and stables had begun. Total ore produced by this time is 80 tonnes at an average grade of 1.03 oz/ton. Another 80 ton lot of ore is processed by

the Ottawa Gold Milling and Mining Co. and graded $26 / ton, makes the grade roughly 1.4 oz / ton.

1900

- The Triggs property increased its land holdings to include McA56, 129, 130, 134, 148, 189, and 190, Totalling roughly 280 acres. The main shaft had reached roughly 150 feet. A number of other shafts had been sunk on other recently acquired properties, the total number uncertain; they are ranging in depth from 40 to 70 feet.

1901

- Triggs mine closed due to lack of capital for further development, and disagreements between shareholders. Main Shaft: 225 feet, first level: 108 feet. No. 1 crosscut driven north-west from shaft: 58 feet, drifting in crosscut at a distance of 51 feet from shaft. No. 2 crosscut at a distance of 90 feet west from No. 1 crosscut. No. 3 crosscut in same direction at a distance of 186 feet from No. 1 crosscut. Air shaft is 242 feet from main shaft and is 61 feet deep. Second level: depth: 208 feet, drilling from end of crosscut 58 feet west and 50 feet east. Total amount of development done on property is 826 feet.

1949

- 85 ton bulk sample is taken from main shaft of old Triggs mine and returned with a grade of 0.77 oz/ton. Along with this is also significant copper and silver.

1950

- Bulk sample taken from main shaft and graded 0.5 oz/ton Au, 1.5 oz/ton Ag, and 4% Cu.

1951 – Rexora Mining Company Limited

- Diamond drilling by Rexora Mining Co. Ltd., the extent of which is unknown.

1984 - Mistango

- Mistango acquired a 60 percent interest in the old Triggs mine.

1985

- Mistango began a 3000 ft drill program to test the continuation of the vein originally mined by Triggs Mining from 1897 to 1901. There are no known assay results released by Mistango.

1986 - OGS

- N.F. Trowell published a geological map and report for the Gibi Lake area.

1998 – 2010 B. Etherington

- Bob Etherington along with H.K. Etherington and R.L. Thompson conducted a prospecting, manual stripping, trenching and sampling program.

2010 – Nuinsco Resources Limited

- Nuinsco Resources Limited assembled an exploration property consisting of 18 staked mining claims and 3 mining patents.
- In early March line cutting of a 2x1 km grid, centred on the Triggs Mine, was started.
- In April ground magnetometer and VLF-EM surveys were conducted over the Triggs area grid, at 12.5 m station spacing
- In May an (dipole-dipole, n = 1-6) IP geophysical survey was carried out over the Triggs area grid.
- Geological mapping and concurrent mag-VLF anomaly investigation, along with bedrock stripping and channel sampling of the "Triggs Prospect" at the Beck Mine Shafts was ongoing from April – June, stripping/overburden trenching was also carried out at several IP chargeability anomalies located upon mining patent McA129.
- From June to July outcrop washing, grab and channel sampling was performed.
- In August detailed mapping of stripped areas was ongoing as prospector David Jon Burt claims ground- truthed IP anomaly axes and traced along strike prospective shear zones identified during earlier work.
- Between June and August a 1164 m 12 hole program of NQ diamond drilling to test the Triggs vein/shear structure and select IP targets was completed.

Geological Setting

Regional Geology

The Witch Bay area comprises the eastern part of the Lake of the Woods voicanic-sedimentary Belt within the western part of the Wabigoon Subprovince. The following is excerpted from OFR5629, Trowell 1986:

Supracrustal rocks in the area consist of east to east-northeast trending volcanics and sediments. Most volcanics range in composition from mafic to intermediate. Felsic volcanics are uncommon. The mafic volcanics are flows and crystal and lithic-crystal tuff with the felsic to intermediate volcanics arpresent as pyroclastics (which are rare other than in the area south of Gibi Lake). The sediments consist of sandstone, mudstone, uncommon conglomerate and chert, and magnetite ironstone. Ultramafic and mafic intrusions as sills have intruded the volcanic stratigraphy. Tight isoclinal folding occurred about east-to northeast-trending northeasterly plunging fold axes. These early folds were deformed and reoriented by intrusion of granitoid plutons within and bordering the greenstone assemblages. Major shearing occurred along east-

to east-northeast-trending zones - Gibi Lake Shear Zone. Diabase dikes intruded along north-northwest trending fractures. Late northeast to north-northeast-trending fractures are common. Diabase dikes are displaced by these fractures and in places pseudotachylites are developed along the fractures. The volcanics, sediments and mafic to ultramafic intrusions have been metamorphosed to upper greenschist to lower almandine amphibolite rank. Retrograde morphism has occurred, primarily along shear zones. Quartz-tourmaline and tourmaline veins and masses have extensively intruded the volcanic and ultramafic to mafic intrusions and to a lesser extent the sediments.

Proterozoic	Diabase dykes
	Intermediate - Felsic intrusions
	Mafic intrusions
	sediments - N northern
	- S southern
	Nelly Lake deposits
	Gibi Lake volcanics - mafic - intermediate
	- intermediate - felsic
Archean	Dogtooth Lake volcanics

Table 2 - Formations of the Gibi Lake Area (Trowell, 1996)

Property Geology

East-trending, isoclinally folded volcanics and sediments, intruded by mafic to ultramafic and intermediate to felsic intrusions, occupy the central and southern parts of the property between Hwy 71 and the shore of Lake of the Woods. These rocks are bounded to the north, east and southeast by felsic to intermediate rocks batholiths. (Figure 3) Intercalated felsic to intermediate pyroclastics are present immediately south of the property. The volcanic assemblages have been named (Trowell 1986) respectively from north to south: (1) the Dogtooth Lake volcanics, (predominantly flows); (2) the Gibi Lake volcanics, (predominantly mafic pyroclastics with minor mafic flows intercalated with intermediate pyroclastics); and (3) the Nelly Lake volcanics, (an amphibolite possibly of flow or tuffaceous origin).

The property is dominated by successive mafic flows and tuffs. Locally glomeroporhyritic mafic flows with white-weathering subhedral feldspar up to 5-6mm in cross section are present representing 10-

15% of the rock volume. Flow top breccias are generally less than 2m in thickness and exhibit varying degrees of flattening. Rare arkosic sediments are in associated with flow top breccias. Pale pink aphanitic felsic dykes cross cut all units with their distribution implying a link to the Dogtooth Lake Intrusion. Metre-scale quartz-feldspar porphyry dykes are present throughout the property typically in or adjacent to shear zones. Fresh surfaces of the porphyry's appear waxy in appearance reflecting abundant sericite and 2-3mm round quartz and fairly euhedral feldspar crystals averaging 10-15% of the intrusives.

Gabbro-peridotite sills intrude the volcanic sequence and are a deep green colour and range from fine to medium-grained in appearance. Although the groundmass appears to contain a significant proportion of hydrous mafic silicates, implying the rocks were affected by regional metamorphism, only a very weak foliation is generally evident except near the margins of most gabbroic bodies.

Numerous sub-metre foliation parallel shears cut the mafics with 5-10 m scale shears occuring along the mafic volcanic gabbro-peridotite sill contact. Breaks in the airborne magnetic fabric suggest the wider shears are linked to the Gibi Lake Shear Zone possibly as second order splays. Boudinaged quartz and quartz-carbonate veins up to ~1.5 metre in width accompany the shear zones. The quartz veins are mostly milky white with rusty orange patches, and a common saccharoidal texture also occurs in places. The rusty veins are mineralized with pyrite and chalcopyrite +/- bornite. The veins are oriented roughly northeast-southwest and occur subparallel to one another. There are numerous generations of veins. The auriferous vein set has yet to be identified from the general population of veins.

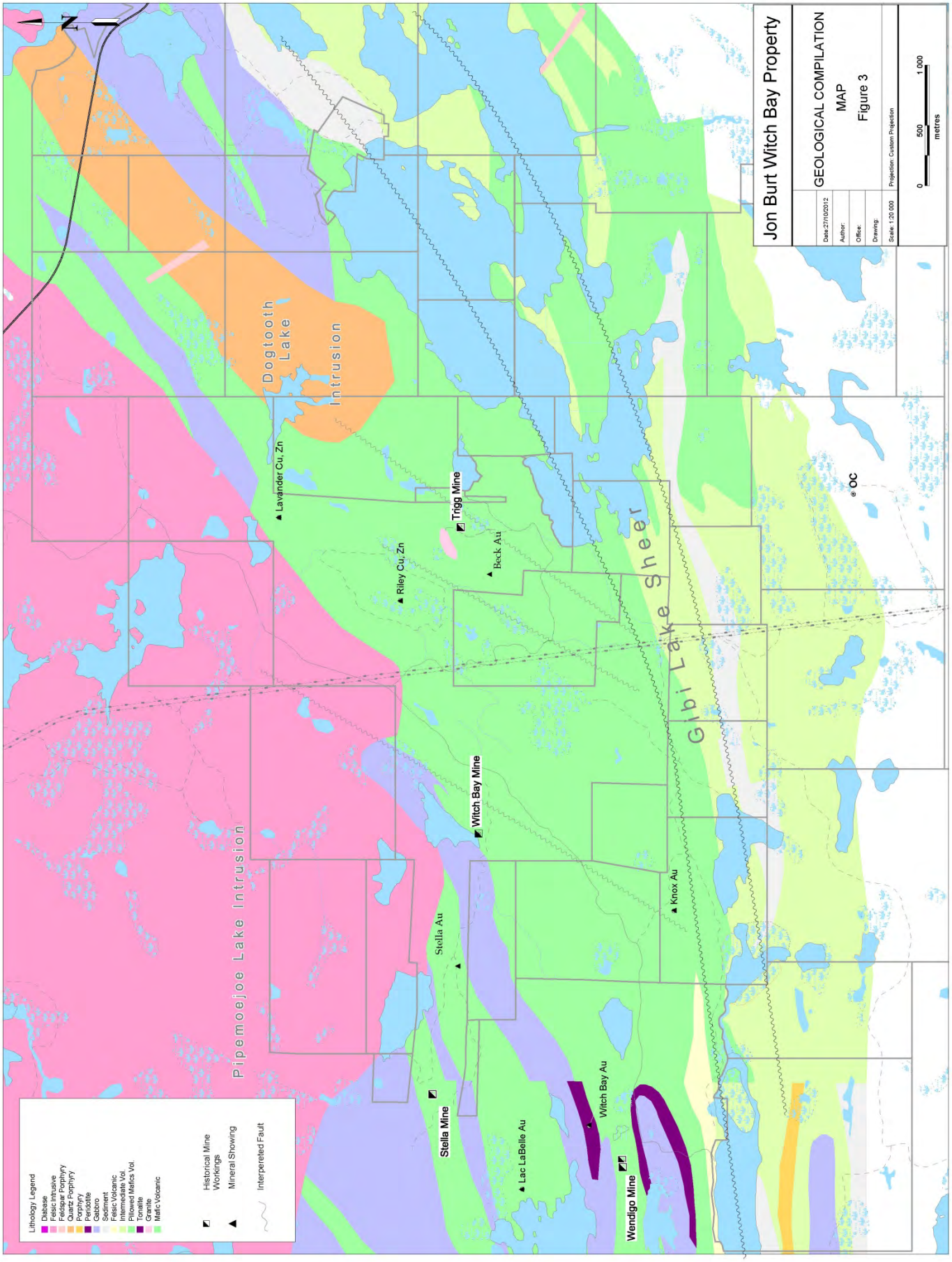

Figure 3 – Property Geology Map

Work Program Summary

Prospecting was carried out on claims 4243341, 4243342,4257467 and 4255671 between June 26th 2012 and October 12 2012 by Charlie Fost, assisted by J. Franklin, S. Magill, S. Gignac and A. Collier on different days during this period. The prospecting program was supervised by Andrew Tims, P. Geo. Sample location and assay result maps are located in Appendix 2.

Prospecting was conducted at historical sites and in the surrounding areas. Outcrops were stripped of moss to more clearly evaluate the potential for sulphides, quartz veining or other geological features of interest. Samples were subsequently taken when prospective geology was encountered. Sample locations were recorded both field books and hand held GPS.

A total of 166 rock samples were collected for 30 gram split fire assay and MS-ICP analysis for 81 elements at ALS Minerals. Any gold assays over 10 grams per tonne were re-assayed via screening and gravimetric assay. Samples were shipped to ALS Chemex prep laboratory in Thunder Bay via Gardewine North..

The analytical procedure for the rock samples are as follows:

The rock samples are first entered into ALS Chemex Laboratories Local Information System (LIMS). The samples are dried, if necessary and then jaw crushed to -8mesh, riffle split, a 250 to 400 gram cut is taken and pulverized to 90%-150 mesh, and then matted to ensure homogeneity. Silica sand is used to clean out the pulverizing dishes between each sample to prevent cross contamination.

The homogeneous sample is then fired in the fire assay lab. The sample is mixed with a lead based flux and fused for an appropriate length of time. The fusing process results is a lead button, which is then placed in a cupelling furnace where all of the lead is absorbed by the cupel and a silver bead, which contains any gold, platinum and palladium, is left in the cupel. The cupel is removed from the furnace and allowed to cool. Once the cupel has cooled sufficiently, the silver bead is placed in an appropriately labeled small test tube and digested using a 1:3 ration of nitric acid to hydrochloric acid. The samples are bulked up with 1.0 mls of

distilled deionized water and 1.0 mls of 1% digested lanthanum solution. The total volume is 3.0 mls. The samples cool and are vortexed. The contents are allowed to settle. Once the samples have settled they are analyzed for gold, platinum and palladium using atomic absorption spectroscopy. The atomic absorption spectroscopy unit is calibrated for each element using the appropriate ISO 9002 certified standards in an air-acetylene flame. The results for the atomic absorption are checked by the technician and then forwarded to data entry by means of electronic transfer and a certificate is produced. The Laboratory Manager checks the data and validates it if it is error free. The results are then forwarded to the client by fax, email, floppy or zip disk, or by hardcopy in the mail.

Base l samples are prepped in the same way as precious ls but are digested using a multi acid digest (HN03, HF, HCI). The samples are bulked up with 2.0 mls of hydrochloric acid and brought to a final volume of 10.0 mls with distilled deionized water. The samples are vortexed and allowed to settle. Once the samples have settled they are analyzed for copper, nickel and cobalt using atomic absorption spectroscopy. Quality Control ALS Chemex Laboratories employs an internal quality control system that tracks certified I reference materials and in-house quality assurance standards. ALS Chemex Laboratories uses a combination of reference materials, including reference materials purchased from CANMET, standards created in-house by the laboratory, and certified calibration standards. Should any of the standards not fall within an acceptable range, reassays will be performed with a new certified reference material.

Additionally, ALS Chemex Laboratories verifies the accuracy of any measuring or dispensing device (i.e scales, dispensers, pipettes, etc.) on a daily basis and are corrected as required.

Conclusions and Recommendations

Assay results are located in the prospecting log located in Appendix 1, the assay certificates in Appendix 2 and on Map 2 located in Appendix 3. The highest gold assay was 5.25 g/t from sample 399257 in a quartz vein from the northeast corner of mining claim 4243341 950 m west of the former Trigg Mine. Sampling has indicated that there are several different generations of quartz/quartz-carbonate veins. The current work program has not identified the gold bearing vein set as structural measurements and vein character were not recorded on a consistent basis. The structural history of the Gibi Lake/Witch Bay greenstone plays a key role in identifying the key vein set and hence the economic potential of the belt.

Future work should involve a belt wide high resolution aeromagnetic survey, overburden stripping around the existing gold showings and a set of trenches perpendicular to the dominant strike direction of the foliation in order to determine the key structure(s) controlling the gold bearing veins. Given the high sulphide content of the veins, induced polarization (IP) surveys should be the prime geophysical tool to assist in target generation.

The budget below outlines the proposed work program:

High Res Aeromagnetic Survey - 500 line km @$80/km -	$40,000
IP Survey,dipole-dipole, n=25, a=1-6 35 km @ $1600 km-	$56,000
Geologists (2) Wages 100 man days @ $600/day -	$60,000
Soil Sampling Crew (4) 200 man days @ $300/day -	$60,000
1500 Soil Samples @ $50.00 sample -	$75,000
300 Rock Samples @ $45.00 sample -	$13,500
Equipment rentals (saws etc.) and supplies -	$15,000
Food and Accommodation 300 man days @ $150/man day -	$45,000
Travel & sundry -	$10,000
Excavator, fuel, operators & washing(2-3 wk's) -	$40,000
Report and maps -	$10,000
10% Contingency -	$42,450
Total -	$466,950

References

- Mowat, J.M., Alasdair, CET, 2010, “Witch Bay Property Geology Report”
- Wagg, C.A., P. Geo, 2011, “Assessment Report for the 2010 Summer Work Program, Olympian Gold Project Nuinsco Resources Limited”
- The Canadian Mining Review, Vol. 17, 2008.
- Thompson, Ontario Department of Mines Annual Report, Vol. 44, Pt. IV, 1934
- Bayne, Blue Star Mines Limited Annual Report, March 8, 1937
- Ontario Department of Mines Annual Report, Vol. 34, part VI, 1925

Appendix 1 – Prospecting Log

Samplers	Sample_#	UTM_E	UTM_N	Location	Au_g_t	Claim Number	Date
C.Fost,J.Franklin	RRR399214	414697	5496221	1km from Trigg	0.0025	4243342	27-Jun-12
C.Fost,J.Franklin	RRR399215	414760	5496131	1km from Trigg	0.009	4243342	27-Jun-12
C.Fost,J.Franklin	RRR399216	414769	5496136	1km from Trigg	0.021	4243342	27-Jun-12
C.Fost,J.Franklin	RRR399217	414767	5496135	1km from Trigg	0.011	4243342	27-Jun-12
C.Fost,J.Franklin	RRR399218	414759	5496129	1km from Trigg	0.657	4243342	27-Jun-12
C.Fost,S.Magill	RRR399252	414730	5496111	1km from Trigg	0.013	4243342	27-Jun-12
C.Fost,S.Magill	RRR399253	414730	5496106	1km from Trigg	0.008	4243342	27-Jun-12
C.Fost,S.Magill	RRR399254	414729	5496105	1km from Trigg	0.0025	4243342	27-Jun-12
C.Fost,S.Magill	RRR399255	414725	5496101	1km from Trigg	0.006	4243342	27-Jun-12
C.Fost,S.Gignac	RRR399257	415287	5496226	Trigg	5.25	4243342	28-Jun-12
C.Fost,S.Gignac	RRR399265	415290	5496217	Trigg	0.331	4243342	28-Jun-12
C.Fost,S.Magill	RRR398324	414725	5496098	Trans Line	0.039	4243342	23-Jul-12
C.Fost,S.Magill	RRR398325	414707	5496086	Trans Line	0.054	4243342	23-Jul-12
C.Fost,S.Magill	RRR398326	414701	5496086	Trans Line	0.0025	4243342	23-Jul-12
C.Fost,S.Magill	RRR398327	414696	5496080	Trans Line	0.0025	4243342	23-Jul-12
C.Fost,J.Franklin	RRR398331	412716	5496063	Stella	0.081	4255671	26-Jul-12
C.Fost,J.Franklin	RRR398332	412716	5496066	Stella	1.205	4255671	26-Jul-12
C.Fost,J.Franklin	RRR398333	412711	5496080	Stella	0.0025	4255671	27-Jul-12
C.Fost,J.Franklin	RRR398334	412711	5496080	Stella	0.0025	4255671	27-Jul-12
C.Fost,J.Franklin	RRR398335	412711	5496085	Stella	0.0025	4255671	27-Jul-12
C.Fost,J.Franklin	RRR398336	412715	5496064	Stella	0.029	4255671	27-Jul-12
C.Fost,J.Franklin	RRR398337	412744	5496051	Stella	0.0025	4255671	27-Jul-12
C.Fost,J.Franklin	RRR398350	414736	5496110	Stella	0.29	4255671	27-Jul-12
C.Fost,J.Franklin	RRR398351	414736	5496110	Trans Line	0.054	4243342	24-Jul-12
C.Fost,J.Franklin	RRR398352	414711	5496090	Trans Line	0.0025	4243342	24-Jul-12
C.Fost,J.Franklin	RRR398357	412922	5496064	Stella	0.61	4255671	26-Jul-12
C.Fost,J.Franklin	RRR398358	412723	5496064	Stella	0.23	4255671	26-Jul-12
C.Fost,J.Franklin	RRR398359	412723	5496064	Stella	0.26	4255671	26-Jul-12

C.Fost,J.Franklin	RRR398360	412717	5496067	Stella	0.025	4255671	26-Jul-12
C.Fost,J.Franklin	RRR398361	412722	5496072	Stella	0.07	4255671	27-Jul-12
C.Fost,J.Franklin	RRR398362	412713	5496072	Stella	0.71	4255671	27-Jul-12
C.Fost,J.Franklin	RRR398363	412721	5496065	Stella	0.0025	4255671	27-Jul-12
C.Fost,J.Franklin	RRR398364	412748	5496051	Stella	0.14	4255671	27-Jul-12
C.Fost,J.Franklin	RRR398365	412751	5496050	Stella	0.08	4255671	27-Jul-12
C.Fost,J.Franklin	RRR398375	414617	5495978	Trans Line	0.047	4243342	27-Jul-12
C.Fost,J.Franklin	RRR398376	414612	5495993	Trans Line	0.011	4243342	27-Jul-12
C.Fost,S.Gignac	RRR398409	414695	5496085	Trans Line	0.0025	4243342	29-Jul-12
C.Fost,S.Gignac	RRR398410	414694	5496079	Trans Line	0.0025	4243342	29-Jul-12
C.Fost,S.Gignac	RRR398411	414693	5496079	Trans Line	0.075	4243342	29-Jul-12
C.Fost,S.Gignac	RRR398412	414663	5496042	Trans Line	0.005	4243342	29-Jul-12
C.Fost,S.Gignac	RRR398413	414656	5496045	Trans Line	0.0025	4243342	29-Jul-12
C.Fost,S.Gignac	RRR398414	414652	5496047	Trans Line	0.0025	4243342	29-Jul-12
C.Fost,S.Gignac	RRR398415	414659	5496046	Trans Line	0.0025	4243342	29-Jul-12
C.Fost,S.Gignac	RRR398416	414658	5496048	Trans Line	0.0025	4243342	29-Jul-12
C.Fost,S.Gignac	RRR398417	414661	5496049	Trans Line	0.0025	4243342	29-Jul-12
C.Fost,S.Gignac	RRR398418	414604	5495996	Trans Line	0.0025	4243342	29-Jul-12
C.Fost,S.Gignac	RRR398419	414598	5495993	Trans Line	0.0025	4243342	29-Jul-12
C.Fost,S.Gignac	RRR398420	414607	5495983	Trans Line	0.0025	4243342	29-Jul-12
C.Fost,S.Gignac	RRR398421	414616	5495983	Trans Line	0.027	4243342	29-Jul-12
C.Fost,S.Gignac	RRR398422	414614	5495981	Trans Line	0.043	4243342	29-Jul-12
C.Fost,S.Gignac	RRR398423	414615	5495978	Trans Line	0.034	4243342	29-Jul-12
C.Fost,S.Gignac	RRR398424	414613	5495987	Trans Line	0.034	4243342	29-Jul-12
C.Fost,J.Franklin	RRR398431	414745	5496132	Trans Line	0.0025	4243342	30-Jul-12
C.Fost,J.Franklin	RRR398433	416452	5496386	"Dougs Vein"	0.0025	4243341	1-Aug-12
C.Fost,J.Franklin	RRR398434	416452	5496387	"Dougs Vein"	0.0025	4243341	1-Aug-12
C.Fost,J.Franklin	RRR398435	416440	5496382	"Dougs Vein"	0.0025	4243341	1-Aug-12
C.Fost,J.Franklin	RRR398436	416447	5496380	"Dougs Vein"	0.013	4243341	1-Aug-12
C.Fost,J.Franklin	RRR398437	416450	5496378	"Dougs Vein"	0.0025	4243341	1-Aug-12
C.Fost,J.Franklin	RRR398438	416451	5496388	"Dougs Vein"	0.0025	4243341	1-Aug-12
C.Fost,J.Franklin	RRR398439	416444	5496388	"Dougs Vein"	0.0025	4243341	1-Aug-12
C.Fost,J.Franklin	RRR398440	416446	5496385	"Dougs Vein"	0.0025	4243341	1-Aug-12
C.Fost,C.Manduca	RRR398502	412965	5496009		0.025	4255671	25-Aug-12
C.Fost,C.Manduca	RRR398503	412968	5496011		0.025	4255671	25-Aug-12
C.Fost,C.Manduca	RRR398504	412969	5496012		0.025	4255671	25-Aug-12
C.Fost,C.Manduca	RRR398505	412970	5496012		0.025	4255671	25-Aug-12
C.Fost,C.Manduca	RRR398506	412982	5496015		0.025	4255671	25-Aug-

							12
C.Fost,C.Manduca	RRR398507	412983	5496016		0.025	4255671	25-Aug-12
C.Fost,C.Manduca	RRR398508	412980	5496017		0.025	4255671	25-Aug-12
C.Fost,C.Manduca	RRR398509	412981	5496016		0.025	4255671	25-Aug-12
C.Fost,C.Manduca	RRR398510	412983	5496014		0.025	4255671	25-Aug-12
C.Fost,C.Manduca	RRR398511	412956	5496007		0.025	4255671	25-Aug-12
C.Fost,C.Manduca	RRR398512	412956	5496007		0.025	4255671	25-Aug-12
C.Fost,C.Manduca	RRR398513	412987	5496027		0.025	4255671	25-Aug-12
C.Fost,C.Manduca	RRR398514	412988	5496024		0.025	4255671	25-Aug-12
C.Fost,C.Manduca	RRR398515	412989	5496024		0.025	4255671	25-Aug-12
C.Fost,C.Manduca	RRR398516	412985	5496022		0.025	4255671	25-Aug-12
C.Fost,C.Manduca	RRR398551	412779	5495858	FLOAT	0.025	4255671	26-Aug-12
C.Fost,C.Manduca	RRR398552	412714	5496063	FLOAT	0.025	4255671	26-Aug-12
C.Fost,C.Manduca	RRR398582	412721	5496059	Stella	0	4255671	27-Aug-12
C.Fost,S.Magill	RRR398651	414960	5495209	Trans Line	0.025	4243342	20-Sep-12
C.Fost,S.Magill	RRR398652	414961	5495208	Trans Line	0.025	4243342	20-Sep-12
C.Fost,S.Magill	RRR398653	414962	5495209	Trans Line	0.16	4243342	24-Sep-12
C.Fost,S.Magill	RRR398658	415353	5496121	Trans Line N	0.025	4243342	24-Sep-12
C.Fost,S.Magill	RRR398659	415354	5496121	Trans Line N	0.025	4243342	24-Sep-12
C.Fost,S.Magill	RRR398660	415354	5496122	Trans Line N	0.025	4243342	24-Sep-12
C.Fost,S.Magill	RRR398661	415355	5496122	Trans Line N	0.025	4243342	24-Sep-12
C.Fost,S.Magill	RRR398662	415353	5496122	Trans Line N	0.025	4243342	24-Sep-12
C.Fost,S.Magill	RRR398663	415352	5496122	Trans Line N	0.025	4243342	24-Sep-12
C.Fost,S.Magill	RRR398664	415352	5496124	Trans Line N	0.025	4243342	24-Sep-12

C.Fost,S.Magill	RRR398665	415346	5496128	Trans Line N	0.025	4243342	24-Sep-12
C.Fost,S.Magill	RRR398666	415347	5496128	Trans Line N	0.025	4243342	24-Sep-12
C.Fost,S.Magill	RRR398670	415150	5495404	Trigg S	0.025	4243342	24-Sep-12
C.Fost,S.Magill	RRR398671	415148	5495403	Trigg S	0.12	4243342	24-Sep-12
C.Fost,S.Magill	RRR398672	415367	5495472	Trigg S	0.025	4243342	24-Sep-12
C.Fost,S.Magill	RRR398673	415365	5495471	Trigg S	0.025	4243342	24-Sep-12
C.Fost,S.Magill	RRR398674	415365	5495471	Trigg S	0.025	4243342	24-Sep-12
C.Fost,S.Magill	RRR398675	415391	5495468	Trigg S	0.025	4243342	24-Sep-12
C.Fost,S.Magill	RRR398676	415393	5495466	Trigg S	0.025	4243342	24-Sep-12
C.Fost,S.Magill	RRR398677	415395	5495466	Trigg S	0.025	4243342	24-Sep-12
C.Fost,S.Magill	RRR398701	414977	5495201	Trans Line	0.025	4243342	24-Sep-12
C.Fost,S.Magill	RRR398702	414976	5495203	Trans Line	0.025	4243342	24-Sep-12
C.Fost,S.Magill	RRR398703	414978	5495207	Trans Line	0.025	4243342	24-Sep-12
C.Fost,S.Magill	RRR398704	414976	5495207	Trans Line	0.025	4243342	24-Sep-12
C.Fost,S.Magill	RRR398705	414976	5495208	Trans Line	0.025	4243342	24-Sep-12
C.Fost,S.Magill	RRR398706	414972	5495202	Trans Line	0.025	4243342	24-Sep-12
C.Fost,S.Magill	RRR398707	414971	5495206	Trans Line	0.025	4243342	24-Sep-12
C.Fost,S.Magill	RRR398708	414835	5495182	Trans Line	0.07	4243342	24-Sep-12
C.Fost,S.Magill	RRR398709	414834	5495184	Trans Line	0.12	4243342	24-Sep-12
C.Fost,S.Magill	RRR398710	414832	5495184	Trans Line	0.13	4243342	24-Sep-12
C.Fost,S.Magill	RRR398711	414812	5495596	Trans Line	0.025	4243342	24-Sep-12
C.Fost,S.Magill	RRR398712	414812	5495596	Trans Line	0.025	4243342	24-Sep-12
C.Fost,S.Magill	RRR398713	414785	5495923	Trans Line	0.025	4243342	24-Sep-12
C.Fost,S.Magill	RRR398714	414783	5495923	Trans Line	0.025	4243342	24-Sep-

							12
C.Fost,S.Magill	RRR398715	414782	5495921	Trans Line	0.08	4243342	24-Sep-12
C.Fost,S.Magill	RRR398716	414782	5495919	Trans Line	0.05	4243342	24-Sep-12
C.Fost,S.Magill	RRR398717	414779	5495920	Trans Line	0.025	4243342	24-Sep-12
C.Fost,S.Magill	RRR398718	414770	5495928	Trans Line	0.025	4243342	24-Sep-12
C.Fost,S.Magill	RRR398719	414771	5495928	Trans Line	0.025	4243342	24-Sep-12
C.Fost,S.Magill	RRR398720	414760	5495930	Trans Line	0.025	4243342	24-Sep-12
C.Fost,S.Magill	RRR398721	414760	5495922	Trans Line	0.05	4243342	24-Sep-12
C.Fost,S.Magill	RRR398722	414762	5495918	Trans Line	0.025	4243342	24-Sep-12
C.Fost,S.Magill	RRR398723	414799	5495933	Trans Line	0.025	4243342	24-Sep-12
C.Fost,S.Magill	RRR398724	414801	5495932	Trans Line	0.025	4243342	24-Sep-12
C.Fost,S.Magill	RRR398725	414800	5495937	Trans Line	0.025	4243342	24-Sep-12
C.Fost,S.Magill	RRR398726	414781	5495839	Trans Line	0.1	4243342	24-Sep-12
C.Fost,S.Magill	RRR398727	414779	5495837	Trans Line	0.025	4243342	24-Sep-12
C.Fost,S.Magill	RRR398728	414780	5495838	Trans Line	0.025	4243342	24-Sep-12
C.Fost,S.Magill	RRR398729	414778	5495836	Trans Line	0.11	4243342	24-Sep-12
C.Fost,S.Magill	RRR398730	414772	5495834	Trans Line	0.025	4243342	24-Sep-12
C.Fost,S.Magill	RRR398731	414772	5495833	Trans Line	0.09	4243342	24-Sep-12
C.Fost,S.Magill	RRR398732	414767	5495829	Trans Line	0.025	4243342	24-Sep-12
C.Fost,S.Magill	RRR398733	414767	5495831	Trans Line	0.025	4243342	24-Sep-12
C.Fost,S.Magill	RRR398734	414765	5495829	Trans Line	0.025	4243342	24-Sep-12
C.Fost,S.Magill	RRR398735	414743	5495808	Trans Line	0.025	4243342	24-Sep-12
C.Fost,S.Magill	RRR398736	414784	5495838	Trans Line	0.025	4243342	24-Sep-12
C.Fost,S.Magill	RRR398744	414778	5491907	Stella Prospect	0.08	4255671	24-Sep-12

C.Fost,S.Magill	RRR398745	412747	5496049	Stella Prospect	0.18	4255671	22-Sep-12
C.Fost,S.Magill	RRR398746	412747	5496049	Stella Prospect	0.26	4255671	22-Sep-12
C.Fost,S.Magill	RRR398747	412747	5496049	Stella Prospect	0.025	4255671	22-Sep-12
C.Fost,S.Magill	RRR398748	412748	5496048	Stella Prospect	0.08	4255671	22-Sep-12
C.Fost,S.Magill	RRR398749	412748	5496048	Stella Prospect	0.1	4255671	22-Sep-12
C.Fost,S.Magill	RRR398750	412746	5496045	Stella Prospect	0.025	4255671	22-Sep-12
C.Fost,S.Magill	RRR398751	412744	5496050	Stella Prospect	0.025	4255671	22-Sep-12
C.Fost,S.Magill	RRR398752	412738	5496053	Stella Prospect	0.025	4255671	22-Sep-12
C.Fost,S.Magill	RRR398764	412801	5496044	Stella Prospect	0.025	4255671	22-Sep-12
C.Fost,S.Magill	RRR398765	412804	5496046	Stella Prospect	0.025	4255671	22-Sep-12
C.Fost,S.Magill	RRR398766	412804	5496046	Stella Prospect	0.07	4255671	22-Sep-12
C.Fost,S.Magill	RRR398767	412804	5496046	Stella Prospect	0.025	4255671	22-Sep-12
C.Fost,S.Magill	RRR398770	415351	5496125	Mystery Shaft	0.025	4243342	22-Sep-12
C.Fost,S.Magill	RRR398771	415348	5496098	Mystery Shaft	0.025	4243342	22-Sep-12
C.Fost,S.Magill	RRR398772	415365	5496129	Mystery Shaft	0.025	4243342	22-Sep-12
C.Fost,S.Magill	RRR398773	415354	5496117	Mystery Shaft	0.025	4243342	22-Sep-12
C.Fost,S.Magill	RRR398774	415351	5496118	Mystery Shaft	0.025	4243342	22-Sep-12
C.Fost,S.Magill	RRR398775	415351	5496123	Mystery Shaft	0.025	4243342	22-Sep-12
C.Fost,S.Magill	RRR398776	415352	5496121	Mystery Shaft	0.025	4243342	22-Sep-12
C.Fost,S.Magill	RRR398777	415349	5496117	Mystery Shaft	0.025	4243342	22-Sep-12
C.Fost,S.Magill	RRR398778	415346	5496114	Mystery Shaft	0.025	4243342	22-Sep-12
C.Fost,J.Franklin	RRR398805	416177	5496477	Trigg N	0.025	4257467	2-Oct-12
C.Fost,H.Buck	RRR398814	415342	5496100	Beck N	0.025	4243342	2-Oct-12
C.Fost,H.Buck	RRR398815	415261	5495984	Beck N	0.025	4243342	2-Oct-12
C.Fost,H.Buck	RRR398816	415272	5496005	Beck N	0.025	4243342	2-Oct-12

C.Fost,H.Buck	RRR398817	415338	5496102	Beck N	0.025	4243342	2-Oct-12
C.Fost,H.Buck	RRR398819	414911	5496048	Jess Zone	0.025	4243342	2-Oct-12
C.Fost,H.Buck	RRR398855	415372	5496156	Beck N	0.025	4243342	2-Oct-12
C.Fost,H.Buck	RRR398858	415225	5495996	Beck N	0.025	4243342	2-Oct-12
C.Fost,H.Buck	RRR398859	415304	5496020	Beck N	0.025	4243342	2-Oct-12
C.Fost,J.Franklin	RRR398861	414899	5496067	Trans Line	0.06	4243342	2-Oct-12

Appendix 2 – Analytical Certificates

ALS Canada Ltd.

2103 Dollarton Hwy
North Vancouver BC V7H 0A7
Phone: 604 984 0221 Fax: 604 984 0218 www.alsglobal.com

To: **RAINY RIVER RESOURCES LTD.**
1 RICHMOND STREET WEST
SUITE 701
TORONTO ON M5H 3W4

Finalized Date: 14-JUL-2012
Account: RRR

CERTIFICATE TB12150850

Project: WITCH BAY

P.O. No.:

This report is for 33 Rock samples submitted to our lab in Thunder Bay, ON, Canada on 29-JUN-2012.

The following have access to data associated with this certificate:

ANDREA CURTIS	RACHEL GHENT	CORY HERCUN
SARAH MILLER	JASON PATTISON	MARILYN ROUSSEAU
AMY SHUTE	KERRY SPARKES	ANDREW TIMS
QC CONSULTANT WEBTRIEVE		

SAMPLE PREPARATION

ALS CODE	DESCRIPTION
WEI-21	Received Sample Weight
LOG-22	Sample login - Rcd w/o BarCode
CRU-31	Fine crushing - 70% <2mm
SPL-21	Split sample - riffle splitter
PUL-31	Pulverize split to 85% <75 um
CRU-QC	Crushing QC Test
PUL-QC	Pulverizing QC Test

ANALYTICAL PROCEDURES

ALS CODE	DESCRIPTION	
ME-MS61	48 element four acid ICP-MS	
ME-OG62	Ore Grade Elements - Four Acid	ICP-AES
Cu-OG62	Ore Grade Cu - Four Acid	VARIABLE
Au-AA23	Au 30g FA-AA finish	AAS
Au-GRA21	Au 30g FA-GRAV finish	WST-SIM

To: **RAINY RIVER RESOURCES LTD.**
ATTN: ANDREA CURTIS
5967 HWY 11/71
EMO ON P0W 1E0

This is the Final Report and supersedes any preliminary report with this certificate number. Results apply to samples as submitted. All pages of this report have been checked and approved for release.

***** See Appendix Page for comments regarding this certificate *****

Signature:
Colin Ramshaw, Vancouver Laboratory Manager

ALS Canada Ltd.

2103 Dollarton Hwy
North Vancouver BC V7H 0A7
Phone: 604 984 0221 Fax: 604 984 0218 www.alsglobal.com

To: **RAINY RIVER RESOURCES LTD.**
1 RICHMOND STREET WEST
SUITE 701
TORONTO ON M5H 3W4

Finalized Date: 14-JUL-2012
Account: RRR

Project: WITCH BAY

CERTIFICATE OF ANALYSIS TB12150850

Sample Description	Method / Analyte / Units / LOR	WEI-21 Recvd Wt. kg 0.02	Au-AA23 Au g/t 0.005	Au-AA23 Au Check g/t 0.005	Au-GRA21 Au g/t 0.05	ME-MS61 Ag ppm 0.01	ME-MS61 Al % 0.01	ME-MS61 As ppm 0.2	ME-MS61 Ba ppm 10	ME-MS61 Be ppm 0.05	ME-MS61 Bi ppm 0.01	ME-MS61 Ca % 0.01	ME-MS61 Cd ppm 0.02	ME-MS61 Ce ppm 0.01	ME-MS61 Co ppm 0.1	ME-MS61 Cr ppm 1
RRR399191		1.11	4.33	>10.0	6.27	12.75	2.90	0.2	110	0.22	7.93	1.27	4.40	3.96	206	39
RRR399192		1.01	2.33			0.74	3.88	0.7	10	0.20	4.29	0.85	0.26	8.57	279	85
RRR399193		0.89	9.24	>10.0	6.20	0.95	2.11	0.3	80	0.16	2.10	1.99	0.50	4.35	81.7	36
RRR399194		1.01	0.005	0.015		0.13	2.69	8.9	10	0.08	0.04	7.67	0.05	2.44	29.9	83
RRR399195		1.17	0.384			0.24	7.06	<0.2	50	0.41	0.23	8.22	0.09	60.6	35.7	87
RRR399196		1.05	0.191			6.10	3.63	0.5	20	0.19	23.1	1.37	1.31	10.75	327	98
RRR399197		0.57	>10.0		20.1	0.88	0.76	2.6	70	0.15	4.86	0.11	0.05	4.73	174.0	14
RRR399198		2.77	>10.0		19.00	39.8	4.54	0.6	20	0.44	5.36	1.00	2.85	3.86	128.0	57
RRR399199		1.13	1.690			0.05	0.06	0.2	<10	<0.05	0.13	0.04	0.02	0.09	0.8	18
RRR399200		1.15	0.100			0.71	2.62	0.2	20	0.06	0.81	3.41	0.21	6.45	95.3	77
RRR399201		1.13	<0.005			0.08	9.09	<0.2	50	0.13	0.02	7.78	0.12	3.93	46.0	198
RRR399202		1.26	0.006			0.11	8.39	6	70	0.19	0.23	10.70	0.08	5.72	29.4	263
RRR399203		0.87	>10.0		27.6	0.16	0.42	6.5	20	0.07	0.03	0.29	<0.02	0.45	6.5	41
RRR399204		0.91	>10.0		15.40	0.15	1.03	57.7	20	0.06	0.12	1.39	0.02	0.89	10.4	60
RRR399205		1.01	1.090			0.06	1.80	109.5	120	0.08	0.15	1.20	<0.02	1.03	17.0	88
RRR399206		0.73	>10.0		12.95	0.24	0.87	1.8	20	0.06	0.10	0.97	0.02	2.04	21.7	64
RRR399207		0.91	0.014			0.10	7.38	1.4	50	0.23	0.29	9.59	0.10	4.03	37.3	242
RRR399208		0.63	>10.0		37.1	0.59	2.14	7.9	20	0.21	0.35	3.59	0.05	3.13	14.3	85
RRR399209		1.22	>10.0		11.60	2.46	3.68	1.7	80	0.55	1.76	0.57	0.71	3.72	142.5	57
RRR399210		0.86	4.50			1.10	3.06	0.9	10	0.14	4.46	3.95	0.47	8.12	124.0	68
RRR399211		0.57	0.013			0.14	5.78	2.0	<10	<0.05	0.14	0.02	0.03	0.50	36.4	94
RRR399212		0.98	0.011			0.14	0.46	0.6	10	<0.05	39.5	0.07	0.07	0.31	4.2	31
RRR399213		1.06	<0.005			0.03	0.48	0.5	<10	<0.05	0.13	0.17	0.03	0.48	3.1	35
RRR399214		1.20	<0.005			0.01	0.28	0.3	10	<0.05	0.33	0.21	0.04	0.19	1.9	32
RRR399215		1.06	0.067			1.40	5.87	1.2	40	0.31	4.24	1.67	0.27	8.60	31.1	83
RRR399216		1.51	0.007			0.34	3.79	2.5	30	0.15	1.93	0.91	0.02	8.33	21.7	99
RRR399217		1.34	0.016			0.20	4.49	1.7	30	0.16	1.38	0.83	0.10	6.74	13.4	92
RRR399218		1.03	<0.005			0.16	0.26	17.2	<10	<0.05	0.14	0.13	<0.02	0.98	3.2	28
RRR399251		1.14	<0.005			0.06	7.99	<0.2	20	0.29	0.05	3.50	0.08	8.66	47.0	203
RRR399252		0.73	0.013			0.32	6.96	0.2	90	0.28	0.29	3.22	0.03	11.35	21.3	107
RRR399253		0.93	0.008			0.40	5.70	112.5	80	0.34	1.53	1.00	0.06	10.05	10.6	116
RRR399254		0.82	<0.005			0.17	8.76	35.7	30	0.52	0.12	1.48	0.02	10.80	23.3	195
RRR399255		1.03	0.006			0.52	5.60	39.7	50	0.39	3.12	1.14	0.04	9.98	6.7	100

***** See Appendix Page for comments regarding this certificate *****

ALS Canada Ltd.
2103 Dollarton Hwy
North Vancouver BC V7H 0A7
Phone: 604 984 0221 Fax: 604 984 0218 www.alsglobal.com

To: **RAINY RIVER RESOURCES LTD.**
1 RICHMOND STREET WEST
SUITE 701
TORONTO ON M5H 3W4

Finalized Date: 14-JUL-2012
Account: RRR

Project: WITCH BAY

CERTIFICATE OF ANALYSIS TB12150850

Sample Description	Method / Analyte / Units / LOR	ME-MS61 Cs ppm 0.05	ME-MS61 Cu ppm 0.2	ME-MS61 Fe % 0.01	ME-MS61 Ga ppm 0.05	ME-MS61 Ge ppm 0.05	ME-MS61 Hf ppm 0.1	ME-MS61 In ppm 0.005	ME-MS61 K % 0.01	ME-MS61 La ppm 0.5	ME-MS61 Li ppm 0.2	ME-MS61 Mg % 0.01	ME-MS61 Mn ppm 5	ME-MS61 Mo ppm 0.05	ME-MS61 Na % 0.01	ME-MS61 Nb ppm 0.1
RRR399191		1.06	>10000	22.6	11.45	0.32	1.3	1.365	0.39	1.5	4.3	0.87	706	0.34	1.03	2.1
RRR399192		0.10	2190	20.2	12.15	0.29	1.1	0.256	0.02	3.4	7.2	1.99	877	2.90	0.54	2.7
RRR399193		0.96	1540	8.97	7.31	0.08	0.8	0.171	0.35	1.8	3.7	0.85	676	0.41	0.50	1.5
RRR399194		0.06	98.6	4.52	7.42	<0.05	0.3	0.044	0.05	0.9	9.0	1.89	977	0.40	0.10	1.6
RRR399195		0.50	939	9.64	22.3	0.24	3.2	0.024	0.18	24.7	8.4	2.49	2530	0.83	2.38	5.0
RRR399196		0.10	5990	25.1	13.30	0.41	1.3	0.467	0.07	4.5	6.3	1.40	811	1.32	0.43	2.8
RRR399197		0.10	2430	12.75	3.26	0.14	0.3	0.064	0.37	2.2	2.6	0.11	337	0.68	0.02	0.8
RRR399198		0.06	>10000	16.70	15.05	0.22	1.8	0.191	0.17	1.4	5.4	1.50	830	1.88	1.20	3.2
RRR399199		<0.05	108.5	0.75	0.20	<0.05	<0.1	<0.005	<0.01	<0.5	0.3	0.01	38	0.29	0.02	<0.1
RRR399200		0.19	2710	8.44	8.06	0.09	0.6	0.165	0.12	2.9	2.5	3.23	705	1.96	0.30	1.3
RRR399201		0.12	89.5	6.75	17.20	0.08	0.3	0.051	0.10	1.4	21.5	3.36	1190	0.22	1.36	1.6
RRR399202		0.39	264	7.15	16.50	0.06	0.9	0.080	0.22	2.1	2.0	4.03	1520	0.40	0.49	2.2
RRR399203		0.10	94.8	0.85	0.74	<0.05	<0.1	<0.005	0.07	<0.5	1.2	0.14	83	0.28	0.08	0.1
RRR399204		0.15	254	4.74	2.52	<0.05	0.1	0.014	0.05	<0.5	2.3	0.78	298	0.31	0.07	0.4
RRR399205		0.29	209	3.03	3.79	<0.05	0.1	0.006	0.24	<0.5	2.9	0.35	179	0.29	0.16	0.5
RRR399206		0.07	184.0	3.24	1.95	<0.05	0.1	0.020	0.04	0.7	1.4	0.44	266	0.31	0.05	0.4
RRR399207		0.21	416	7.59	16.05	0.07	0.7	0.091	0.15	1.5	4.6	3.24	1620	0.43	0.23	1.7
RRR399208		0.08	217	4.85	4.87	<0.05	0.2	0.049	0.09	1.2	1.4	2.09	904	0.30	0.20	0.6
RRR399209		0.40	8760	13.05	16.55	0.15	2.0	0.318	1.00	1.2	12.1	0.79	699	0.97	0.62	3.2
RRR399210		0.05	1400	11.25	10.60	0.17	1.2	0.113	0.03	3.4	7.1	1.85	892	2.25	0.07	2.4
RRR399211		<0.05	418	17.30	17.80	0.26	<0.1	0.059	0.01	<0.5	13.9	4.84	1270	0.89	0.01	0.4
RRR399212		<0.05	156.5	2.69	1.36	<0.05	0.1	0.020	0.02	<0.5	1.1	0.24	111	0.68	0.07	0.2
RRR399213		<0.05	45.6	1.37	1.04	<0.05	<0.1	<0.005	0.01	<0.5	1.3	0.27	117	0.23	0.08	0.1
RRR399214		<0.05	31.7	0.98	0.59	<0.05	<0.1	<0.005	0.01	<0.5	1.0	0.12	93	0.91	0.07	0.1
RRR399215		0.06	2010	17.10	21.5	0.33	2.7	0.421	0.10	3.8	7.9	2.29	691	5.47	1.49	4.0
RRR399216		0.16	631	18.75	17.30	0.35	1.9	0.196	0.15	3.3	4.5	1.65	379	3.94	0.85	3.4
RRR399217		0.13	284	11.15	16.80	0.19	1.7	0.631	0.07	3.3	6.9	1.83	9420	3.07	0.63	2.7
RRR399218		<0.05	44.0	1.66	0.81	<0.05	0.1	<0.005	0.01	0.5	0.6	0.12	81	1.18	0.05	0.2
RRR399251		0.07	250	9.78	16.95	0.20	1.3	0.132	0.06	3.6	12.0	5.51	1120	1.19	1.24	2.0
RRR399252		0.37	869	12.85	19.50	0.24	2.2	0.130	0.37	5.8	5.9	2.95	581	3.86	1.96	4.2
RRR399253		0.07	580	16.55	23.5	0.30	2.4	0.134	0.17	4.7	6.9	2.03	496	4.39	1.23	4.0
RRR399254		0.08	619	11.35	24.2	0.22	1.8	0.084	0.09	6.4	13.3	3.92	944	2.22	2.07	4.2
RRR399255		0.08	370	15.80	23.8	0.28	2.7	0.282	0.08	5.4	5.1	1.43	345	5.38	1.34	5.0

***** See Appendix Page for comments regarding this certificate *****

ALS Canada Ltd.
2103 Dollarton Hwy
North Vancouver BC V7H 0A7
Phone: 604 984 0221 Fax: 604 984 0218 www.alsglobal.com

To: **RAINY RIVER RESOURCES LTD.**
1 RICHMOND STREET WEST
SUITE 701
TORONTO ON M5H 3W4

Finalized Date: 14-JUL-2012
Account: RRR

Project: WITCH BAY

CERTIFICATE OF ANALYSIS TB12150850

Sample Description	Method / Analyte / Units / LOR	ME-MS61 Ni ppm 0.2	ME-MS61 P ppm 10	ME-MS61 Pb ppm 0.5	ME-MS61 Rb ppm 0.1	ME-MS61 Re ppm 0.002	ME-MS61 S % 0.01	ME-MS61 Sb ppm 0.05	ME-MS61 Sc ppm 0.1	ME-MS61 Se ppm 1	ME-MS61 Sn ppm 0.2	ME-MS61 Sr ppm 0.2	ME-MS61 Ta ppm 0.05	ME-MS61 Te ppm 0.05	ME-MS61 Th ppm 0.2	ME-MS61 Ti % 0.005
RRR399191		62.8	230	1.2	15.3	0.002	>10.0	0.05	16.9	3	1.1	26.1	0.13	6.85	0.3	0.384
RRR399192		135.0	260	2.5	0.8	0.013	>10.0	0.18	18.4	15	1.2	24.9	0.18	5.10	0.8	0.315
RRR399193		28.2	180	0.7	14.3	0.003	3.07	<0.05	13.4	2	0.6	28.0	0.09	1.36	0.2	0.281
RRR399194		44.5	220	0.6	1.0	<0.002	0.08	0.07	14.7	1	0.3	22.1	0.10	<0.05	0.2	0.277
RRR399195		4.9	710	1.2	8.0	0.003	0.94	<0.05	27.5	4	2.0	103.0	0.28	0.18	0.7	0.923
RRR399196		120.0	380	2.1	1.6	0.002	>10.0	0.12	19.1	5	1.0	38.3	0.18	24.8	0.7	0.452
RRR399197		47.3	50	1.5	8.0	<0.002	9.48	<0.05	4.8	3	0.4	1.9	<0.05	3.48	<0.2	0.110
RRR399198		17.2	360	1.3	2.0	0.003	7.33	0.11	25.2	5	0.8	34.7	0.19	5.11	0.3	0.583
RRR399199		1.2	<10	<0.5	0.2	<0.002	0.05	<0.05	0.2	1	<0.2	1.0	<0.05	0.11	<0.2	<0.005
RRR399200		182.5	130	0.7	4.7	0.005	2.55	0.08	13.2	13	1.0	28.6	0.08	2.80	0.6	0.147
RRR399201		126.5	140	0.8	0.6	<0.002	0.03	0.06	39.9	2	0.3	132.0	0.07	<0.05	<0.2	0.320
RRR399202		79.8	170	0.7	9.5	0.002	0.57	0.09	42.5	3	0.7	76.1	0.11	0.18	0.2	0.419
RRR399203		10.2	20	<0.5	2.5	0.003	0.08	<0.05	1.5	1	<0.2	2.2	<0.05	0.20	<0.2	0.011
RRR399204		31.5	50	<0.5	2.0	<0.002	0.53	<0.05	5.7	2	0.2	6.8	<0.05	0.36	<0.2	0.063
RRR399205		39.2	50	<0.5	10.6	<0.002	0.23	<0.05	9.4	2	0.2	13.0	<0.05	0.38	<0.2	0.100
RRR399206		56.0	40	<0.5	1.9	<0.002	0.06	<0.05	6.3	2	0.2	7.3	<0.05	0.25	<0.2	0.078
RRR399207		114.0	250	1.1	5.3	0.002	1.48	0.10	37.7	3	0.9	74.6	0.10	0.19	0.2	0.367
RRR399208		32.7	110	0.6	2.4	<0.002	0.13	0.12	11.1	2	0.4	26.3	<0.05	0.47	<0.2	0.101
RRR399209		40.0	430	1.3	24.2	0.003	7.93	0.08	26.6	3	1.2	22.8	0.19	1.18	0.3	0.569
RRR399210		83.3	210	1.6	0.7	0.009	6.88	0.30	14.7	10	1.1	23.9	0.16	4.34	0.8	0.269
RRR399211		41.2	50	<0.5	0.3	<0.002	0.13	<0.05	20.3	2	<0.2	0.7	<0.05	0.36	<0.2	0.024
RRR399212		5.3	30	0.7	1.2	<0.002	0.05	0.06	1.1	3	<0.2	3.6	<0.05	34.7	<0.2	0.034
RRR399213		6.9	30	<0.5	0.6	<0.002	0.02	<0.05	1.9	1	<0.2	3.3	<0.05	0.17	<0.2	0.031
RRR399214		4.5	10	2.2	0.7	0.002	0.02	<0.05	0.6	1	<0.2	2.9	<0.05	0.26	<0.2	0.020
RRR399215		38.1	420	3.5	3.8	0.014	1.57	0.21	20.8	20	3.1	151.5	0.29	5.88	2.7	0.302
RRR399216		41.2	370	2.3	5.3	0.009	0.40	0.16	19.6	13	1.5	61.4	0.22	3.89	2.0	0.314
RRR399217		29.0	240	1.4	3.7	0.006	0.13	0.12	21.3	8	1.6	67.6	0.19	2.24	1.5	0.314
RRR399218		5.6	30	<0.5	0.6	<0.002	0.02	0.06	1.3	4	<0.2	5.3	<0.05	0.69	<0.2	0.027
RRR399251		113.5	270	0.8	1.4	0.003	0.32	0.09	53.6	4	1.0	60.6	0.13	0.67	0.6	0.449
RRR399252		13.1	390	2.0	20.5	0.005	0.46	0.12	28.2	11	4.2	157.5	0.28	2.49	2.1	0.413
RRR399253		9.5	380	2.7	3.9	0.006	0.53	0.20	27.5	14	3.3	107.5	0.28	3.60	2.1	0.434
RRR399254		25.2	460	1.4	0.8	<0.002	0.26	0.10	45.5	5	2.3	187.5	0.25	0.49	0.6	0.712
RRR399255		5.8	450	3.0	1.8	0.005	0.44	0.18	18.1	16	2.4	122.5	0.35	5.67	2.5	0.435

***** See Appendix Page for comments regarding this certificate *****

ALS Canada Ltd.
2103 Dollarton Hwy
North Vancouver BC V7H 0A7
Phone: 604 984 0221 Fax: 604 984 0218 www.alsglobal.com

To: **RAINY RIVER RESOURCES LTD.**
1 RICHMOND STREET WEST
SUITE 701
TORONTO ON M5H 3W4

Finalized Date: 14-JUL-2012
Account: RRR

Project: WITCH BAY

CERTIFICATE OF ANALYSIS TB12150850

Sample Description	Method / Analyte / Units / LOR	ME-MS61 Tl ppm 0.02	ME-MS61 U ppm 0.1	ME-MS61 V ppm 1	ME-MS61 W ppm 0.1	ME-MS61 Y ppm 0.1	ME-MS61 Zn ppm 2	ME-MS61 Zr ppm 0.5	Cu-OG62 Cu % 0.001
RRR399191		0.10	0.3	149	99.6	19.6	244	43.2	2.15
RRR399192		0.02	0.5	141	1.3	18.1	88	43.2	
RRR399193		0.10	0.5	116	162.0	12.4	36	31.2	
RRR399194		<0.02	<0.1	117	0.4	8.3	48	9.6	
RRR399195		0.03	1.3	237	10.5	50.1	91	139.0	
RRR399196		0.02	0.5	159	11.9	20.9	107	39.4	
RRR399197		0.03	0.2	43	11.1	11.5	3	11.7	
RRR399198		0.02	0.7	222	9.0	36.4	301	66.8	7.08
RRR399199		<0.02	<0.1	1	0.1	0.2	<2	0.5	
RRR399200		0.08	0.2	77	0.2	6.2	59	23.1	
RRR399201		0.02	<0.1	188	0.4	12.9	81	7.9	
RRR399202		0.05	<0.1	221	12.6	16.8	84	31.4	
RRR399203		0.04	<0.1	7	360	1.3	<2	0.7	
RRR399204		<0.02	<0.1	34	2.1	2.5	20	3.5	
RRR399205		0.04	<0.1	56	5.9	2.4	9	5.1	
RRR399206		<0.02	<0.1	26	2.1	9.8	13	4.2	
RRR399207		0.04	0.1	206	40.4	14.1	91	23.1	
RRR399208		0.02	<0.1	64	9.4	7.5	60	6.2	
RRR399209		0.09	0.8	209	60.3	19.2	36	73.2	
RRR399210		0.02	0.4	108	1.2	14.6	100	45.4	
RRR399211		<0.02	<0.1	216	0.3	0.8	106	1.0	
RRR399212		<0.02	<0.1	16	0.1	0.6	7	2.3	
RRR399213		<0.02	<0.1	15	0.2	0.6	5	1.0	
RRR399214		<0.02	<0.1	6	0.1	0.9	6	1.4	
RRR399215		0.05	0.8	131	0.7	7.9	109	93.6	
RRR399216		0.05	0.6	152	0.7	5.4	69	67.8	
RRR399217		0.03	0.4	151	0.6	8.7	99	56.2	
RRR399218		<0.02	<0.1	11	0.1	0.8	2	2.2	
RRR399251		<0.02	0.2	277	0.3	17.6	173	40.7	
RRR399252		0.11	0.6	179	0.3	7.3	47	81.5	
RRR399253		0.02	0.6	221	0.8	5.0	123	87.5	
RRR399254		<0.02	0.2	361	0.6	5.8	155	61.2	
RRR399255		<0.02	0.7	185	0.8	4.9	141	95.9	

***** See Appendix Page for comments regarding this certificate *****

ALS Canada Ltd.
2103 Dollarton Hwy
North Vancouver BC V7H 0A7
Phone: 604 984 0221 Fax: 604 984 0218 www.alsglobal.com

To: **RAINY RIVER RESOURCES LTD.**
1 RICHMOND STREET WEST
SUITE 701
TORONTO ON M5H 3W4

Finalized Date: 14-JUL-2012
Account: RRR

Project: WITCH BAY

CERTIFICATE OF ANALYSIS TB12150850

Method	CERTIFICATE COMMENTS
ME-MS61	Interference: Ca>10% on ICP-MS As,ICP-AES results shown.
ME-MS61	REE's may not be totally soluble in this method.

ALS Canada Ltd.

2103 Dollarton Hwy
North Vancouver BC V7H 0A7
Phone: 604 984 0221 Fax: 604 984 0218 www.alsglobal.com

To: **RAINY RIVER RESOURCES LTD.**
1 RICHMOND STREET WEST
SUITE 701
TORONTO ON M5H 3W4

Finalized Date: 21-JUL-2012
Account: RRR

CERTIFICATE TB12154801

Project: WITCH BAY

P.O. No.:

This report is for 177 Rock samples submitted to our lab in Thunder Bay, ON, Canada on 4-JUL-2012.

The following have access to data associated with this certificate:

KERRY SPARKES	ANDREW TIMS	

SAMPLE PREPARATION

ALS CODE	DESCRIPTION
WEI-21	Received Sample Weight
LOG-22	Sample login - Rcd w/o BarCode
CRU-31	Fine crushing - 70% <2mm
SPL-21	Split sample - riffle splitter
PUL-31	Pulverize split to 85% <75 um
CRU-QC	Crushing QC Test
PUL-QC	Pulverizing QC Test

ANALYTICAL PROCEDURES

ALS CODE	DESCRIPTION	INSTRUMENT
Cu-OG46	Ore Grade Cu - Aqua Regia	VARIABLE
ME-OG46	Ore Grade Elements - AquaRegia	ICP-AES
ME-MS41	51 anal. aqua regia ICPMS	
Au-AA23	Au 30g FA-AA finish	AAS
Au-GRA21	Au 30g FA-GRAV finish	WST-SIM

To: **RAINY RIVER RESOURCES LTD.**
ATTN: ANDREW TIMS
5967 HWY 11/71
EMO ON P0W 1E0

This is the Final Report and supersedes any preliminary report with this certificate number. Results apply to samples as submitted. All pages of this report have been checked and approved for release.

***** See Appendix Page for comments regarding this certificate *****

Signature:
Colin Ramshaw, Vancouver Laboratory Manager

ALS Canada Ltd.
2103 Dollarton Hwy
North Vancouver BC V7H 0A7
Phone: 604 984 0221 Fax: 604 984 0218 www.alsglobal.com

To: **RAINY RIVER RESOURCES LTD.**
1 RICHMOND STREET WEST
SUITE 701
TORONTO ON M5H 3W4

Finalized Date: 21-JUL-2012
Account: RRR

Project: WITCH BAY

CERTIFICATE OF ANALYSIS TB12154801

Sample Description	Method	WEI-21	Au-AA23	Au-GRA21	Cu-OG46	ME-MS41	ME-MS41	ME-MS41	ME-MS41	ME-MS41	ME-MS41	ME-MS41	ME-MS41	ME-MS41	ME-MS41	ME-MS41
	Analyte	Recvd Wt.	Au	Au	Cu	Ag	Al	As	Au	B	Ba	Be	Bi	Ca	Cd	Ce
	Units	kg	g/t	g/t	%	ppm	%	ppm	ppm	ppm	ppm	ppm	ppm	%	ppm	ppm
	LOR	0.02	0.005	0.05	0.001	0.01	0.01	0.1	0.2	10	10	0.05	0.01	0.01	0.01	0.02
RRR399029		0.62	7.08			0.91	2.40	1.7	5.1	<10	50	0.05	1.45	1.77	0.42	1.88
RRR399030		0.74	0.178			0.09	0.18	1.1	<0.2	<10	10	<0.05	2.37	0.40	0.06	0.64
RRR399031		2.57	0.222			0.08	1.47	1.0	0.2	<10	20	<0.05	0.75	0.97	0.05	2.44
RRR399032		2.05	0.015			0.06	0.86	1.0	<0.2	<10	10	<0.05	0.11	1.32	0.04	1.28
RRR399033		1.15	0.018			0.10	1.74	1.7	<0.2	<10	20	<0.05	0.04	0.54	0.03	2.29
RRR399034		1.64	<0.005			0.07	0.92	1.4	<0.2	<10	10	<0.05	0.05	5.36	0.08	0.76
RRR399035		1.24	0.151			0.86	0.81	0.7	<0.2	<10	90	<0.05	2.26	0.11	0.01	12.15
RRR399036		1.17	0.141			0.20	0.43	0.5	<0.2	<10	10	<0.05	0.32	0.27	0.09	3.33
RRR399037		1.47	0.038			0.26	0.29	1.4	<0.2	<10	10	<0.05	0.16	2.87	0.19	1.27
RRR399038		1.56	0.039			0.45	0.19	2.5	<0.2	<10	<10	<0.05	0.51	2.07	0.30	1.42
RRR399039		1.41	<0.005			0.01	0.10	1.0	<0.2	<10	10	<0.05	0.01	0.13	0.01	3.26
RRR399040		1.37	0.099			0.10	0.21	25.7	<0.2	<10	20	<0.05	0.32	0.06	<0.01	0.98
RRR399041		1.56	0.291			5.67	0.25	1.3	0.2	<10	10	<0.05	0.60	0.08	0.07	2.51
RRR399042		1.59	0.104			2.31	0.13	1.8	<0.2	<10	<10	<0.05	0.56	0.03	0.05	1.17
RRR399043		0.85	0.226			4.72	0.24	1.6	0.2	<10	10	<0.05	2.03	0.05	0.04	2.35
RRR399044		1.41	0.005			0.13	1.44	1.2	<0.2	<10	30	<0.05	0.39	0.95	0.07	4.67
RRR399045		0.83	0.012			0.25	1.09	1.2	<0.2	<10	20	0.08	1.12	0.58	0.28	14.55
RRR399046		0.79	<0.005			0.07	2.59	1.3	<0.2	<10	30	<0.05	0.11	0.76	0.06	4.02
RRR399047		0.54	0.009			0.13	3.67	3.7	<0.2	<10	50	0.08	0.23	0.42	0.08	7.16
RRR399048		1.76	0.021			0.24	3.87	1.0	<0.2	<10	140	0.08	0.26	0.47	0.11	5.75
RRR399049		1.56	0.011			0.09	1.35	0.9	<0.2	<10	<10	<0.05	0.86	1.30	0.11	4.00
RRR399050		1.25	0.657			2.50	2.44	1.4	0.3	<10	10	<0.05	1.96	1.46	1.67	13.45
RRR399219		1.00	>10.0	17.85	1.620	5.52	0.58	1.1	14.2	<10	30	<0.05	20.3	0.13	4.56	1.06
RRR399220		1.40	>10.0	12.00		2.13	0.09	1.1	2.4	<10	<10	<0.05	9.33	0.10	1.24	0.72
RRR399221		1.75	0.046			0.17	2.55	2.1	<0.2	<10	50	<0.05	0.78	2.95	0.09	3.84
RRR399222		0.53	4.45			0.89	1.37	1.0	2.8	<10	40	<0.05	38.4	0.78	0.29	2.16
RRR399223		1.15	>10.0	30.6		2.53	0.59	2.8	>25.0	<10	10	<0.05	23.1	2.10	0.92	0.67
RRR399224		0.84	5.71			2.77	0.36	3.9	19.0	<10	10	<0.05	3.89	1.05	0.87	0.42
RRR399225		0.87	>10.0	35.6		10.60	1.86	1.2	>25.0	<10	110	<0.05	15.70	0.41	1.52	1.85
RRR399226		1.50	0.021			0.20	2.13	3.0	0.2	<10	<10	<0.05	1.07	0.65	0.03	4.35
RRR399227		1.95	0.519			0.13	3.47	4.3	<0.2	<10	170	0.10	0.31	0.75	0.10	46.1
RRR399228		1.56	0.109			1.55	2.48	1.1	<0.2	<10	60	0.05	0.35	0.42	0.37	38.6
RRR399229		1.60	0.058			1.07	1.61	1.6	<0.2	<10	10	<0.05	2.50	0.05	0.04	3.89
RRR399230		1.31	0.061			0.07	0.56	1.3	<0.2	<10	30	<0.05	0.28	2.00	0.04	17.60
RRR399231		1.26	0.178			1.37	0.76	2.2	<0.2	<10	10	<0.05	1.31	0.11	0.02	4.06
RRR399232		1.35	0.005			0.06	0.19	1.0	<0.2	<10	<10	<0.05	0.14	0.08	0.04	2.84
RRR399233		1.32	0.011			0.20	0.47	0.7	<0.2	<10	10	<0.05	0.17	1.04	0.07	2.53
RRR399234		1.57	0.056			1.44	0.96	0.4	<0.2	<10	50	<0.05	1.36	0.21	0.02	11.40
RRR399235		1.78	>10.0	14.50		4.59	0.13	4.8	>25.0	<10	<10	<0.05	9.73	0.17	0.23	0.20
RRR399236		0.80	0.020			0.23	1.20	0.5	0.2	<10	90	<0.05	1.77	0.21	0.05	38.8

***** See Appendix Page for comments regarding this certificate *****

ALS Canada Ltd.
2103 Dollarton Hwy
North Vancouver BC V7H 0A7
Phone: 604 984 0221 Fax: 604 984 0218 www.alsglobal.com

To: **RAINY RIVER RESOURCES LTD.**
1 RICHMOND STREET WEST
SUITE 701
TORONTO ON M5H 3W4

Finalized Date: 21-JUL-2012
Account: RRR

Project: WITCH BAY

CERTIFICATE OF ANALYSIS TB12154801

Sample Description	Method / Analyte / Units / LOR	ME-MS41 Co ppm 0.1	ME-MS41 Cr ppm 1	ME-MS41 Cs ppm 0.05	ME-MS41 Cu ppm 0.2	ME-MS41 Fe % 0.01	ME-MS41 Ga ppm 0.05	ME-MS41 Ge ppm 0.05	ME-MS41 Hf ppm 0.02	ME-MS41 Hg ppm 0.01	ME-MS41 In ppm 0.005	ME-MS41 K % 0.01	ME-MS41 La ppm 0.2	ME-MS41 Li ppm 0.1	ME-MS41 Mg % 0.01	ME-MS41 Mn ppm 5
RRR399029		36.1	113	1.23	670	4.24	4.89	0.12	0.03	0.02	0.022	0.36	0.8	13.9	2.00	709
RRR399030		4.7	18	0.17	88.6	0.74	0.52	<0.05	<0.02	<0.01	<0.005	0.04	0.3	1.3	0.15	139
RRR399031		24.0	73	0.56	167.5	2.71	3.19	0.10	0.04	0.01	0.007	0.14	1.0	8.2	1.00	436
RRR399032		13.3	39	0.30	96.7	1.57	1.85	0.07	0.02	<0.01	0.005	0.07	0.6	4.2	0.52	253
RRR399033		25.5	66	0.40	223	3.58	4.22	0.12	0.04	0.01	0.009	0.09	1.0	9.1	1.33	349
RRR399034		12.5	12	0.37	195.0	1.93	2.96	0.08	<0.02	<0.01	0.009	0.05	0.4	4.3	0.72	633
RRR399035		3.4	24	1.04	166.5	8.19	7.49	0.30	0.17	0.02	0.078	0.66	6.1	3.2	0.52	145
RRR399036		21.8	21	0.33	353	1.74	1.39	0.06	0.02	<0.01	0.013	0.07	1.6	2.4	0.33	342
RRR399037		14.2	28	0.15	389	1.00	0.93	<0.05	<0.02	0.01	0.019	0.03	0.8	2.0	0.20	545
RRR399038		17.0	24	0.11	567	0.91	0.62	<0.05	<0.02	0.01	0.026	0.02	0.7	1.2	0.14	414
RRR399039		2.7	20	0.14	19.8	0.53	0.35	<0.05	<0.02	<0.01	<0.005	0.03	1.7	1.5	0.07	57
RRR399040		12.2	42	0.10	80.6	2.81	2.08	0.06	0.02	<0.01	<0.005	0.09	0.6	1.6	0.12	55
RRR399041		7.0	18	0.26	1145	4.06	2.30	0.16	0.02	0.09	0.172	0.07	1.4	0.7	0.14	99
RRR399042		3.4	23	0.09	894	1.99	0.87	0.06	<0.02	0.04	0.077	0.02	0.6	0.5	0.07	52
RRR399043		4.2	21	0.26	458	3.50	2.54	0.16	0.04	0.05	0.191	0.09	1.3	0.8	0.13	73
RRR399044		35.2	58	0.94	254	3.12	3.44	0.15	0.06	<0.01	0.014	0.15	2.2	7.0	0.99	432
RRR399045		30.3	34	0.30	483	4.50	3.53	0.21	0.08	0.01	0.022	0.03	3.4	3.9	0.38	641
RRR399046		30.9	98	0.52	154.0	3.86	4.92	0.16	0.05	<0.01	0.009	0.09	1.7	13.4	1.74	514
RRR399047		51.7	164	2.41	325	5.98	9.54	0.29	0.06	<0.01	0.039	0.35	2.6	19.6	2.98	861
RRR399048		40.1	162	2.88	686	6.58	8.22	0.22	0.06	0.01	0.030	0.89	2.9	25.0	3.19	824
RRR399049		16.4	27	0.22	328	2.67	2.61	0.07	0.02	0.01	0.010	0.02	2.0	5.6	1.10	474
RRR399050		55.5	57	0.47	5250	6.56	5.67	0.18	0.15	0.03	0.161	0.04	5.5	9.2	1.99	701
RRR399219		69.5	37	0.62	>10000	6.59	1.56	0.09	0.02	0.18	0.133	0.17	0.5	3.2	0.47	250
RRR399220		221	18	0.06	4370	9.91	0.25	0.12	<0.02	0.09	0.056	0.01	0.3	0.4	0.08	189
RRR399221		31.8	102	1.29	261	3.95	5.03	0.12	0.04	<0.01	0.012	0.36	1.4	10.5	1.93	655
RRR399222		48.9	64	0.81	1390	4.37	2.89	0.09	0.03	0.14	0.025	0.26	0.8	7.0	1.14	358
RRR399223		53.6	39	0.30	1495	3.63	1.84	0.05	<0.02	0.02	0.037	0.08	0.3	2.6	0.47	365
RRR399224		29.2	26	0.23	1680	2.36	0.75	<0.05	<0.02	0.08	0.047	0.05	0.2	1.8	0.30	220
RRR399225		41.5	94	2.88	3080	4.85	4.20	0.09	0.03	0.09	0.144	0.64	0.7	12.2	1.50	528
RRR399226		24.1	81	0.15	117.5	3.30	3.51	0.08	0.03	<0.01	0.006	0.02	1.6	9.7	1.68	387
RRR399227		34.7	184	3.24	235	4.44	9.00	0.19	0.14	0.01	0.039	1.28	20.7	25.3	2.87	446
RRR399228		33.4	73	1.49	2290	9.45	6.93	0.22	0.26	0.03	0.110	0.47	22.9	12.5	1.82	466
RRR399229		41.3	54	0.30	910	6.14	6.62	0.16	0.11	0.01	0.090	0.06	1.7	5.8	1.33	293
RRR399230		13.2	85	0.74	88.1	1.43	1.80	0.05	0.11	<0.01	0.010	0.11	8.3	3.4	0.49	385
RRR399231		13.7	28	0.16	745	4.53	3.00	0.09	0.07	0.01	0.049	0.05	2.1	3.9	0.54	187
RRR399232		8.6	20	0.11	173.5	0.72	0.59	<0.05	<0.02	<0.01	0.005	0.01	1.0	1.2	0.12	243
RRR399233		24.9	31	0.42	440	2.41	1.51	<0.05	0.03	0.01	0.009	0.07	1.0	2.9	0.41	328
RRR399234		6.8	35	0.68	535	9.07	8.85	0.34	0.31	0.01	0.106	0.37	5.0	2.6	0.57	222
RRR399235		33.1	21	0.07	1035	2.26	0.39	<0.05	<0.02	0.03	0.014	0.02	<0.2	0.7	0.10	99
RRR399236		4.8	75	0.39	58.9	3.69	4.39	0.14	0.17	0.01	0.052	0.17	19.3	5.5	0.98	206

***** See Appendix Page for comments regarding this certificate *****

ALS Canada Ltd.
2103 Dollarton Hwy
North Vancouver BC V7H 0A7
Phone: 604 984 0221 Fax: 604 984 0218 www.alsglobal.com

To: **RAINY RIVER RESOURCES LTD.**
1 RICHMOND STREET WEST
SUITE 701
TORONTO ON M5H 3W4

Finalized Date: 21-JUL-2012
Account: RRR

Project: WITCH BAY

CERTIFICATE OF ANALYSIS TB12154801

Sample Description	Method / Analyte / Units / LOR	ME-MS41 Mo ppm 0.05	ME-MS41 Na % 0.01	ME-MS41 Nb ppm 0.05	ME-MS41 Ni ppm 0.2	ME-MS41 P ppm 10	ME-MS41 Pb ppm 0.2	ME-MS41 Rb ppm 0.1	ME-MS41 Re ppm 0.001	ME-MS41 S % 0.01	ME-MS41 Sb ppm 0.05	ME-MS41 Sc ppm 0.1	ME-MS41 Se ppm 0.2	ME-MS41 Sn ppm 0.2	ME-MS41 Sr ppm 0.2	ME-MS41 Ta ppm 0.01
RRR399029		0.50	0.01	0.07	69.1	70	0.2	20.5	0.001	0.57	<0.05	4.0	0.9	<0.2	6.9	<0.01
RRR399030		0.24	<0.01	<0.05	7.6	10	0.2	2.5	<0.001	0.10	<0.05	0.9	0.2	<0.2	1.1	<0.01
RRR399031		0.50	0.07	0.06	61.8	140	0.3	8.7	<0.001	0.26	<0.05	4.9	0.6	<0.2	8.1	<0.01
RRR399032		0.18	0.05	0.05	36.1	90	0.3	4.0	<0.001	0.17	<0.05	3.0	0.5	<0.2	7.9	<0.01
RRR399033		0.15	0.06	0.08	68.1	190	0.3	6.1	0.001	0.22	<0.05	5.2	1.6	<0.2	4.4	<0.01
RRR399034		0.65	0.05	<0.05	15.1	60	1.0	4.6	<0.001	0.18	<0.05	5.7	0.5	<0.2	43.0	<0.01
RRR399035		7.99	0.05	0.30	2.5	240	1.0	46.3	0.001	1.27	<0.05	2.5	19.7	0.6	8.7	<0.01
RRR399036		0.81	<0.01	0.06	16.2	30	0.2	4.8	<0.001	0.08	<0.05	2.2	0.9	<0.2	1.7	<0.01
RRR399037		0.71	0.01	0.06	15.1	20	0.4	2.2	<0.001	0.11	<0.05	2.2	0.6	0.2	6.9	<0.01
RRR399038		1.18	0.01	<0.05	14.5	20	0.4	1.4	<0.001	0.14	<0.05	1.9	0.6	<0.2	7.6	<0.01
RRR399039		0.14	0.01	<0.05	12.6	120	0.4	1.8	<0.001	0.01	<0.05	0.3	<0.2	<0.2	3.2	<0.01
RRR399040		0.25	0.01	0.26	14.0	130	1.1	3.4	<0.001	0.36	0.10	1.5	2.8	<0.2	11.6	<0.01
RRR399041		4.23	<0.01	0.08	4.8	140	0.5	8.7	<0.001	0.25	<0.05	1.0	14.6	0.5	3.2	<0.01
RRR399042		14.20	<0.01	0.08	3.0	60	0.5	2.4	<0.001	0.15	<0.05	0.9	5.9	0.2	1.2	<0.01
RRR399043		15.80	0.01	0.24	3.5	120	0.8	8.7	0.001	0.28	<0.05	1.3	14.7	0.6	1.6	<0.01
RRR399044		0.54	0.07	0.11	80.6	220	0.5	12.3	0.001	0.21	0.06	5.8	1.5	0.2	7.2	<0.01
RRR399045		1.06	0.02	0.38	37.0	150	1.6	3.6	<0.001	0.05	0.10	3.9	3.4	0.2	9.8	<0.01
RRR399046		0.40	0.09	0.13	73.1	210	0.4	7.5	0.001	0.12	0.06	5.4	0.8	<0.2	11.7	<0.01
RRR399047		0.77	0.04	0.13	116.5	200	0.5	34.6	<0.001	0.07	0.14	15.8	1.3	0.3	7.5	<0.01
RRR399048		0.67	0.02	0.11	91.9	200	0.2	83.4	0.001	0.47	<0.05	6.4	2.5	0.3	4.3	<0.01
RRR399049		0.37	0.02	<0.05	26.7	40	0.3	1.9	<0.001	0.19	<0.05	1.3	0.5	<0.2	6.2	<0.01
RRR399050		6.66	0.02	0.11	64.3	270	0.8	5.8	0.010	1.95	0.07	2.7	6.0	0.2	9.0	<0.01
RRR399219		0.72	0.02	0.06	37.2	30	0.6	9.8	0.001	3.99	0.05	1.5	6.3	<0.2	1.4	<0.01
RRR399220		0.68	0.01	0.05	102.0	<10	0.5	0.5	0.002	8.53	0.05	0.4	11.6	<0.2	0.6	<0.01
RRR399221		0.23	0.09	<0.05	95.3	230	0.3	19.5	<0.001	0.45	<0.05	4.5	0.9	<0.2	14.9	<0.01
RRR399222		1.22	0.03	0.05	58.9	110	0.7	14.8	0.002	1.58	0.06	2.6	3.8	<0.2	3.9	<0.01
RRR399223		0.48	0.01	<0.05	28.9	20	0.3	4.7	0.001	1.85	0.06	2.4	3.0	<0.2	5.2	<0.01
RRR399224		0.36	0.01	<0.05	17.1	20	0.2	3.1	<0.001	1.03	<0.05	1.4	1.6	<0.2	1.7	<0.01
RRR399225		0.54	0.02	0.05	68.4	70	0.5	42.9	0.001	1.12	<0.05	3.1	1.7	0.2	4.0	<0.01
RRR399226		0.20	0.06	0.08	74.8	230	0.3	1.0	<0.001	0.14	<0.05	3.7	0.5	<0.2	12.7	<0.01
RRR399227		1.63	0.09	0.08	122.5	820	0.9	90.4	0.001	0.29	<0.05	6.0	1.8	0.5	17.9	<0.01
RRR399228		8.27	0.03	0.37	41.8	540	1.8	27.7	0.004	0.94	<0.05	3.7	7.4	0.5	19.4	0.01
RRR399229		2.82	0.01	0.14	49.1	130	1.3	3.5	0.006	1.59	<0.05	3.0	13.3	0.3	2.7	<0.01
RRR399230		0.36	0.02	0.10	49.0	300	0.6	8.1	<0.001	0.08	<0.05	1.8	0.5	<0.2	13.7	<0.01
RRR399231		6.33	0.02	0.15	12.0	210	0.9	3.4	0.002	0.19	<0.05	2.2	7.8	0.2	7.6	<0.01
RRR399232		0.47	0.01	<0.05	12.2	40	0.3	1.1	<0.001	0.03	<0.05	0.9	0.2	<0.2	1.9	<0.01
RRR399233		1.40	0.02	0.05	59.8	30	0.3	5.2	<0.001	0.65	<0.05	2.3	1.3	<0.2	2.8	<0.01
RRR399234		7.51	0.05	0.34	8.4	340	1.5	26.3	0.001	0.66	0.05	3.5	21.4	0.6	10.5	0.01
RRR399235		0.35	0.01	<0.05	21.9	10	0.3	1.0	<0.001	1.18	<0.05	0.7	1.8	<0.2	0.4	<0.01
RRR399236		2.95	0.06	0.33	12.8	510	1.5	6.9	0.001	0.37	<0.05	2.7	8.3	0.3	22.2	<0.01

***** See Appendix Page for comments regarding this certificate *****

ALS Canada Ltd.
2103 Dollarton Hwy
North Vancouver BC V7H 0A7
Phone: 604 984 0221 Fax: 604 984 0218 www.alsglobal.com

To: **RAINY RIVER RESOURCES LTD.**
1 RICHMOND STREET WEST
SUITE 701
TORONTO ON M5H 3W4

Finalized Date: 21-JUL-2012
Account: RRR

Project: WITCH BAY

CERTIFICATE OF ANALYSIS TB12154801

Sample Description	Method / Analyte / Units / LOR	ME-MS41 Te ppm 0.01	ME-MS41 Th ppm 0.2	ME-MS41 Ti % 0.005	ME-MS41 Tl ppm 0.02	ME-MS41 U ppm 0.05	ME-MS41 V ppm 1	ME-MS41 W ppm 0.05	ME-MS41 Y ppm 0.05	ME-MS41 Zn ppm 2	ME-MS41 Zr ppm 0.5
RRR399029		1.21	<0.2	0.115	0.14	0.05	91	6.04	2.28	90	0.6
RRR399030		1.41	0.2	0.009	0.02	<0.05	7	0.38	0.54	7	<0.5
RRR399031		0.63	<0.2	0.098	0.07	<0.05	45	7.26	2.67	39	0.9
RRR399032		0.11	<0.2	0.052	0.03	<0.05	25	4.02	1.95	20	<0.5
RRR399033		0.14	0.2	0.145	0.07	<0.05	55	0.37	2.63	33	0.9
RRR399034		0.08	<0.2	0.009	0.04	<0.05	35	0.44	2.23	20	<0.5
RRR399035		2.53	1.6	0.098	0.33	0.18	32	3.43	1.63	23	7.5
RRR399036		0.30	<0.2	0.018	0.05	<0.05	14	1.09	1.88	21	0.8
RRR399037		0.17	<0.2	0.010	0.02	<0.05	14	0.17	1.38	15	<0.5
RRR399038		0.48	<0.2	0.005	0.02	<0.05	7	0.19	1.62	16	<0.5
RRR399039		0.01	0.2	0.007	0.02	<0.05	3	0.11	0.24	2	<0.5
RRR399040		0.49	0.2	0.054	0.06	<0.05	23	0.08	0.19	2	0.6
RRR399041		1.14	0.3	0.015	0.09	<0.05	19	0.64	0.82	18	0.9
RRR399042		0.68	0.2	0.007	0.03	<0.05	7	0.08	0.46	9	<0.5
RRR399043		2.56	0.4	0.025	0.10	0.09	15	0.69	0.70	17	1.6
RRR399044		0.37	0.4	0.143	0.13	0.07	48	1.27	3.99	67	1.2
RRR399045		1.25	0.9	0.146	0.06	0.32	31	0.67	3.01	67	2.1
RRR399046		0.11	0.3	0.164	0.09	0.10	63	0.35	3.35	102	1.0
RRR399047		0.16	0.6	0.186	0.29	0.11	147	0.48	4.99	144	1.2
RRR399048		0.22	0.4	0.186	0.56	0.06	116	0.91	4.01	133	1.6
RRR399049		0.81	<0.2	0.023	0.02	<0.05	23	0.15	2.17	50	<0.5
RRR399050		2.28	1.9	0.063	0.04	0.27	45	0.61	5.23	188	5.5
RRR399219		19.40	<0.2	0.035	0.07	<0.05	29	8.16	1.61	193	<0.5
RRR399220		10.20	<0.2	<0.005	0.02	<0.05	4	6.77	0.99	50	<0.5
RRR399221		0.27	0.2	0.129	0.10	<0.05	89	1.12	4.12	70	0.8
RRR399222		32.0	<0.2	0.074	0.11	<0.05	45	51.4	1.91	52	0.6
RRR399223		20.7	<0.2	0.027	0.03	<0.05	28	1.85	1.04	46	<0.5
RRR399224		2.59	<0.2	0.014	0.03	<0.05	13	1.96	0.79	43	<0.5
RRR399225		13.10	<0.2	0.123	0.31	<0.05	81	20.2	2.59	103	0.7
RRR399226		0.16	0.2	0.140	<0.02	<0.05	46	1.90	2.38	39	0.7
RRR399227		0.18	3.6	0.215	0.51	0.36	122	0.51	4.59	142	6.4
RRR399228		0.74	4.5	0.118	0.21	0.45	49	0.76	2.67	96	10.7
RRR399229		3.14	1.4	0.083	0.03	0.21	45	0.43	0.82	46	4.8
RRR399230		0.12	1.6	0.038	0.06	0.14	22	2.71	3.08	17	3.9
RRR399231		1.80	0.8	0.044	0.02	0.09	21	1.87	1.37	23	2.7
RRR399232		0.05	0.2	0.008	0.02	<0.05	10	0.18	0.75	7	0.5
RRR399233		0.24	0.2	0.022	0.04	<0.05	24	4.57	1.40	23	1.0
RRR399234		1.76	2.5	0.127	0.18	0.35	43	1.34	2.20	19	13.0
RRR399235		7.86	<0.2	0.006	<0.02	<0.05	6	1.03	0.36	14	<0.5
RRR399236		3.02	2.6	0.096	0.05	0.22	34	0.43	1.75	55	7.3

***** See Appendix Page for comments regarding this certificate *****

ALS Canada Ltd.
2103 Dollarton Hwy
North Vancouver BC V7H 0A7
Phone: 604 984 0221 Fax: 604 984 0218 www.alsglobal.com

To: **RAINY RIVER RESOURCES LTD.**
1 RICHMOND STREET WEST
SUITE 701
TORONTO ON M5H 3W4

Finalized Date: 21-JUL-2012
Account: RRR

Project: WITCH BAY

CERTIFICATE OF ANALYSIS TB12154801

Sample Description	Method / Analyte / Units / LOR	WEI-21 Recvd Wt. kg 0.02	Au-AA23 Au g/t 0.005	Au-GRA21 Au g/t 0.05	Cu-OG46 Cu % 0.001	ME-MS41 Ag ppm 0.01	ME-MS41 Al % 0.01	ME-MS41 As ppm 0.1	ME-MS41 Au ppm 0.2	ME-MS41 B ppm 10	ME-MS41 Ba ppm 10	ME-MS41 Be ppm 0.05	ME-MS41 Bi ppm 0.01	ME-MS41 Ca % 0.01	ME-MS41 Cd ppm 0.01	ME-MS41 Ce ppm 0.02
RRR399237		1.08	0.056			0.39	1.71	3.4	<0.2	<10	140	0.09	1.01	0.07	0.02	11.80
RRR399238		1.26	0.014			1.26	0.54	0.7	<0.2	<10	50	<0.05	0.56	0.29	0.40	7.52
RRR399239		1.26	0.018			0.59	0.75	0.7	<0.2	<10	70	<0.05	1.27	0.08	0.68	7.91
RRR399240		1.10	<0.005			0.14	0.64	2.6	<0.2	<10	<10	<0.05	0.11	0.43	0.11	0.23
RRR399241		1.69	0.009			0.08	0.35	1.5	<0.2	<10	<10	<0.05	0.22	0.06	0.09	0.13
RRR399242		1.44	>10.0	72.6		5.15	1.11	4.0	>25.0	<10	30	<0.05	25.7	0.55	1.16	1.02
RRR399243		1.77	>10.0	125.5		9.33	1.17	3.6	>25.0	<10	20	<0.05	51.2	0.24	0.69	0.93
RRR399244		2.15	>10.0	64.5		2.11	1.31	0.8	21.3	<10	40	0.05	55.3	1.27	1.00	2.45
RRR399245		0.98	>10.0	37.5		17.15	0.25	1.5	>25.0	<10	<10	<0.05	7.60	0.30	0.46	0.45
RRR399246		0.92	>10.0	9.42		0.31	1.72	0.9	3.1	<10	30	0.05	5.98	3.15	0.15	1.66
RRR399247		1.07	0.224			0.10	2.19	0.3	<0.2	<10	80	<0.05	0.79	2.72	0.04	3.36
RRR399248		0.97	>10.0	10.90		0.47	1.25	0.9	4.6	<10	10	<0.05	3.58	1.41	0.14	1.62
RRR399249		1.07	0.024			0.28	0.68	0.7	<0.2	<10	10	<0.05	0.16	0.81	0.11	2.94
RRR399250		1.11	0.529			8.01	0.33	0.8	0.4	<10	50	<0.05	1.61	0.08	0.19	3.49
RRR399256		0.91	>10.0	52.0		2.87	0.93	5.4	24.3	<10	30	<0.05	25.1	0.64	1.00	1.29
RRR399257		0.35	5.25			0.62	0.03	1.3	5.4	<10	<10	<0.05	1.42	0.18	0.12	0.13
RRR399258		0.53	>10.0	129.0		5.96	1.04	4.0	>25.0	<10	30	<0.05	61.3	0.33	1.05	1.89
RRR399259		0.81	7.06			1.89	0.11	5.6	0.5	<10	<10	<0.05	6.08	0.62	2.62	0.26
RRR399260		0.64	>10.0	25.1		0.65	0.67	1.6	9.0	<10	20	<0.05	5.32	0.18	0.08	0.53
RRR399261		1.12	4.40			3.07	0.83	1.3	1.3	<10	40	<0.05	1.50	0.85	1.22	0.88
RRR399262		1.25	5.24			0.82	0.19	2.0	9.9	<10	10	<0.05	0.80	0.61	0.14	0.27
RRR399263		1.25	>10.0	37.5		1.52	1.85	1.2	>25.0	<10	40	0.06	9.79	0.28	0.11	1.71
RRR399264		0.83	2.11		2.59	10.10	1.71	0.4	0.6	<10	40	0.10	0.76	0.45	1.25	10.15
RRR399265		1.24	0.331			2.65	1.47	1.0	0.4	<10	20	0.08	1.62	0.40	0.46	21.6
RRR399266		1.32	0.015			0.08	0.93	0.6	<0.2	<10	10	<0.05	0.04	0.15	0.02	4.97
RRR399267		1.36	0.238			0.39	0.22	1.8	<0.2	<10	<10	<0.05	0.30	2.09	0.15	1.68
RRR399268		1.24	0.060			0.79	1.33	1.0	<0.2	<10	30	<0.05	0.16	1.53	0.36	6.16
RRR399269		1.80	0.024			0.20	0.91	0.8	<0.2	<10	20	<0.05	0.14	0.84	0.13	6.23
RRR399270		1.61	0.005			0.07	0.54	1.4	<0.2	<10	10	<0.05	0.16	1.08	0.06	0.73
RRR399271		1.03	0.013			0.13	0.35	2.7	<0.2	<10	10	<0.05	0.05	0.15	0.07	2.15
RRR399272		0.79	0.008			0.09	1.20	1.6	<0.2	<10	10	<0.05	0.09	0.14	0.05	2.52
RRR399273		2.19	0.080			0.05	0.06	1.0	<0.2	<10	<10	<0.05	0.67	0.30	0.02	0.11
RRR399274		1.57	>10.0	104.0		40.3	0.14	7.7	>25.0	<10	<10	<0.05	145.0	0.46	0.40	0.24
RRR399275		0.46	>10.0	214		8.87	0.75	4.2	>25.0	<10	30	<0.05	41.5	0.95	0.76	1.14
RRR399276		1.28	2.13			1.21	0.85	1.5	15.6	<10	20	<0.05	3.18	1.58	0.11	1.02
RRR399277		1.35	1.765			0.10	0.04	7.9	<0.2	<10	<10	<0.05	1.60	0.13	0.06	0.09
RRR399278		1.04	4.55			2.63	0.17	25.1	>25.0	<10	<10	<0.05	31.1	0.39	0.33	0.48
RRR399279		0.50	8.15			0.91	0.26	1.3	6.0	<10	10	<0.05	4.25	1.13	0.14	0.67
RRR399280		0.78	4.90			0.66	0.29	3.9	2.4	<10	<10	<0.05	36.2	0.55	0.22	0.25
RRR399281		1.28	0.832			0.63	0.20	0.8	3.7	<10	<10	<0.05	1.35	0.56	0.05	0.13

***** See Appendix Page for comments regarding this certificate *****

ALS Canada Ltd.
2103 Dollarton Hwy
North Vancouver BC V7H 0A7
Phone: 604 984 0221 Fax: 604 984 0218 www.alsglobal.com

To: **RAINY RIVER RESOURCES LTD.**
1 RICHMOND STREET WEST
SUITE 701
TORONTO ON M5H 3W4

Finalized Date: 21-JUL-2012
Account: RRR

Project: WITCH BAY

CERTIFICATE OF ANALYSIS TB12154801

Sample Description	Method / Analyte / Units / LOR	ME-MS41 Co ppm 0.1	ME-MS41 Cr ppm 1	ME-MS41 Cs ppm 0.05	ME-MS41 Cu ppm 0.2	ME-MS41 Fe % 0.01	ME-MS41 Ga ppm 0.05	ME-MS41 Ge ppm 0.05	ME-MS41 Hf ppm 0.02	ME-MS41 Hg ppm 0.01	ME-MS41 In ppm 0.005	ME-MS41 K % 0.01	ME-MS41 La ppm 0.2	ME-MS41 Li ppm 0.1	ME-MS41 Mg % 0.01	ME-MS41 Mn ppm 5
RRR399237		6.2	76	0.81	402	8.11	9.11	0.18	0.23	0.01	0.283	0.33	6.0	8.9	1.17	202
RRR399238		52.3	30	0.22	936	8.18	6.25	0.22	0.22	0.03	0.155	0.07	4.0	1.6	0.27	85
RRR399239		6.8	46	0.48	259	6.56	7.93	0.19	0.26	0.16	0.363	0.14	5.7	3.8	0.57	109
RRR399240		10.3	20	<0.05	465	1.59	1.36	<0.05	<0.02	<0.01	0.009	<0.01	<0.2	2.0	0.51	229
RRR399241		6.3	24	<0.05	232	1.01	0.81	<0.05	<0.02	<0.01	0.011	<0.01	<0.2	1.5	0.27	146
RRR399242		96.7	59	0.77	1595	5.90	2.90	0.07	0.02	0.03	0.050	0.21	0.4	6.1	0.88	376
RRR399243		95.6	60	0.56	2830	7.42	3.14	0.09	0.02	0.04	0.038	0.16	0.4	6.1	0.96	398
RRR399244		152.0	70	1.02	2650	8.33	3.10	0.11	0.03	0.07	0.046	0.29	1.1	8.3	1.03	572
RRR399245		35.6	24	<0.05	1965	3.33	0.61	<0.05	<0.02	0.53	0.013	0.01	0.2	1.7	0.24	225
RRR399246		32.6	85	0.73	496	3.82	2.83	<0.05	0.02	0.22	0.007	0.21	0.7	11.4	1.42	666
RRR399247		32.5	108	2.20	274	4.13	4.08	0.06	0.04	0.03	0.008	0.55	1.4	15.1	1.66	659
RRR399248		47.1	59	0.16	505	3.78	2.63	0.11	0.02	0.02	0.008	0.03	0.6	7.1	0.94	438
RRR399249		24.9	26	0.81	485	2.19	2.09	<0.05	0.04	0.01	0.018	0.09	1.3	4.2	0.59	437
RRR399250		3.1	27	0.52	803	11.25	6.24	0.32	0.16	0.13	0.720	0.24	1.4	0.6	0.13	81
RRR399256		121.5	51	0.83	1980	6.61	2.29	0.08	0.02	0.02	0.065	0.20	0.6	5.4	0.69	367
RRR399257		3.7	13	<0.05	293	0.70	0.12	<0.05	<0.02	0.01	0.008	<0.01	<0.2	0.2	0.02	59
RRR399258		215	61	0.68	1770	10.55	2.44	0.15	0.03	0.05	0.107	0.18	0.8	5.3	0.85	438
RRR399259		43.2	22	<0.05	4510	3.37	0.29	<0.05	<0.02	0.02	0.145	0.01	<0.2	0.8	0.08	232
RRR399260		7.9	51	0.40	133.0	1.57	1.83	<0.05	0.02	0.01	0.007	0.10	0.3	5.3	0.55	279
RRR399261		20.1	45	1.03	1870	2.35	2.20	<0.05	<0.02	0.03	0.097	0.27	0.4	6.1	0.68	384
RRR399262		8.5	22	0.14	278	0.98	0.52	<0.05	<0.02	0.01	0.008	0.04	<0.2	1.2	0.16	125
RRR399263		52.2	94	0.77	800	4.89	4.13	0.08	0.05	0.03	0.014	0.12	1.1	13.5	1.46	457
RRR399264		53.5	40	1.00	>10000	12.30	5.17	0.27	0.30	0.14	0.188	0.18	5.3	12.3	0.98	285
RRR399265		158.0	32	0.58	3100	13.75	5.13	0.30	0.36	0.05	0.139	0.12	11.1	10.9	0.97	340
RRR399266		21.4	48	0.11	113.0	1.99	2.57	<0.05	0.03	0.01	0.005	0.02	1.3	7.8	0.76	307
RRR399267		14.1	15	0.13	520	1.11	0.63	<0.05	0.02	0.01	0.040	0.01	0.8	1.9	0.15	392
RRR399268		51.8	39	0.84	1245	4.35	3.27	0.07	0.12	0.01	0.030	0.18	2.6	8.7	1.06	698
RRR399269		24.2	30	0.52	411	2.22	2.44	<0.05	0.05	0.01	0.014	0.13	2.7	6.0	0.73	402
RRR399270		9.9	28	0.23	143.0	1.27	1.60	<0.05	<0.02	0.01	<0.005	0.04	0.3	3.7	0.47	262
RRR399271		18.1	19	0.15	286	1.27	1.36	<0.05	0.02	<0.01	0.020	0.03	1.0	2.3	0.28	162
RRR399272		15.8	37	0.43	161.5	2.42	3.58	<0.05	0.02	0.01	0.009	0.04	0.8	7.6	1.06	502
RRR399273		3.2	24	<0.05	64.5	0.47	0.18	<0.05	<0.02	<0.01	<0.005	0.01	<0.2	0.5	0.04	72
RRR399274		108.5	19	0.05	1960	4.91	0.40	<0.05	<0.02	0.22	0.024	0.01	<0.2	1.0	0.11	164
RRR399275		262	36	0.58	2810	11.35	1.81	0.17	0.02	0.07	0.037	0.16	0.5	5.0	0.58	535
RRR399276		25.4	47	0.37	411	2.51	2.21	<0.05	0.02	0.02	0.008	0.09	0.4	4.9	0.68	449
RRR399277		4.9	21	<0.05	175.5	0.57	0.13	<0.05	<0.02	<0.01	<0.005	<0.01	<0.2	0.3	0.03	57
RRR399278		99.6	22	0.07	1305	4.71	0.46	<0.05	<0.02	0.04	0.022	0.01	0.2	1.2	0.13	167
RRR399279		25.0	20	0.07	743	3.03	0.79	<0.05	<0.02	0.02	0.011	0.02	0.3	1.3	0.18	269
RRR399280		56.6	23	0.06	765	3.52	0.66	0.06	<0.02	0.01	0.012	0.01	<0.2	1.4	0.23	203
RRR399281		5.7	27	0.06	117.0	0.78	0.47	<0.05	<0.02	0.01	<0.005	0.02	<0.2	1.4	0.14	116

***** See Appendix Page for comments regarding this certificate *****

ALS Canada Ltd.
2103 Dollarton Hwy
North Vancouver BC V7H 0A7
Phone: 604 984 0221 Fax: 604 984 0218 www.alsglobal.com

To: **RAINY RIVER RESOURCES LTD.**
1 RICHMOND STREET WEST
SUITE 701
TORONTO ON M5H 3W4

Finalized Date: 21-JUL-2012
Account: RRR

Project: WITCH BAY

CERTIFICATE OF ANALYSIS TB12154801

Sample Description	Method / Analyte / Units / LOR	ME-MS41 Mo ppm 0.05	ME-MS41 Na % 0.01	ME-MS41 Nb ppm 0.05	ME-MS41 Ni ppm 0.2	ME-MS41 P ppm 10	ME-MS41 Pb ppm 0.2	ME-MS41 Rb ppm 0.1	ME-MS41 Re ppm 0.001	ME-MS41 S % 0.01	ME-MS41 Sb ppm 0.05	ME-MS41 Sc ppm 0.1	ME-MS41 Se ppm 0.2	ME-MS41 Sn ppm 0.2	ME-MS41 Sr ppm 0.2	ME-MS41 Ta ppm 0.01
RRR399237		5.05	0.03	0.39	9.6	200	1.5	9.0	0.001	0.45	<0.05	5.7	8.5	1.6	17.3	<0.01
RRR399238		5.39	0.05	0.77	103.5	130	4.2	2.6	0.010	4.00	<0.05	2.8	26.7	0.8	23.4	<0.01
RRR399239		4.43	0.05	0.35	12.8	180	4.0	5.2	0.003	0.49	<0.05	2.9	18.3	0.7	17.8	0.01
RRR399240		0.25	0.02	<0.05	20.6	70	0.3	0.2	<0.001	0.06	<0.05	1.2	0.5	<0.2	1.2	<0.01
RRR399241		0.24	0.01	<0.05	11.8	20	0.3	0.1	<0.001	0.03	<0.05	0.8	0.2	<0.2	0.9	<0.01
RRR399242		0.42	<0.01	0.06	48.0	30	0.5	11.6	0.001	2.85	<0.05	5.5	3.9	<0.2	1.4	<0.01
RRR399243		0.72	0.01	0.07	47.1	30	0.6	8.4	0.002	3.59	0.06	4.9	6.8	<0.2	1.2	<0.01
RRR399244		0.35	0.01	0.10	80.0	50	0.9	15.5	0.001	5.12	<0.05	3.6	6.1	<0.2	2.8	<0.01
RRR399245		0.48	<0.01	<0.05	14.3	<10	0.3	0.5	<0.001	1.39	<0.05	1.6	1.6	<0.2	1.0	<0.01
RRR399246		0.25	0.01	0.05	43.5	80	0.4	11.6	<0.001	0.90	<0.05	3.1	1.1	<0.2	7.6	<0.01
RRR399247		0.44	0.02	0.07	76.7	140	0.4	35.2	0.001	0.62	<0.05	3.7	0.9	<0.2	9.5	<0.01
RRR399248		0.27	0.05	0.14	92.1	140	2.1	1.9	0.001	0.93	0.15	3.4	1.9	<0.2	6.0	<0.01
RRR399249		0.89	<0.01	0.07	29.3	50	0.3	7.4	<0.001	0.12	<0.05	2.8	0.9	<0.2	2.4	<0.01
RRR399250		8.77	0.07	0.40	4.7	120	1.5	15.3	0.002	0.89	0.05	2.2	29.7	1.4	10.8	<0.01
RRR399256		0.61	<0.01	0.08	60.2	20	0.6	12.4	0.001	3.64	0.05	5.3	6.5	<0.2	1.4	<0.01
RRR399257		0.28	<0.01	<0.05	3.2	<10	0.2	0.2	<0.001	0.14	<0.05	0.2	0.6	<0.2	0.6	<0.01
RRR399258		0.85	0.01	0.11	108.5	30	1.0	9.7	0.002	8.09	0.13	3.0	7.1	<0.2	2.0	<0.01
RRR399259		0.38	<0.01	<0.05	23.5	10	0.4	0.4	0.001	1.73	<0.05	0.6	2.5	0.6	1.0	<0.01
RRR399260		0.22	<0.01	<0.05	15.8	30	0.2	6.5	<0.001	0.08	<0.05	4.1	0.2	<0.2	0.9	<0.01
RRR399261		0.30	<0.01	<0.05	36.0	30	0.2	16.3	<0.001	0.54	<0.05	4.7	0.8	<0.2	1.9	<0.01
RRR399262		0.21	<0.01	<0.05	9.9	10	<0.2	2.3	<0.001	0.22	<0.05	1.0	0.4	<0.2	0.8	<0.01
RRR399263		0.47	0.02	0.06	54.3	80	2.4	13.1	0.001	1.32	<0.05	3.9	1.8	<0.2	4.5	<0.01
RRR399264		6.57	0.02	0.42	75.0	250	2.1	14.2	0.005	4.46	0.05	2.8	21.8	0.6	7.9	<0.01
RRR399265		14.45	0.01	0.56	168.0	270	2.0	8.9	0.005	4.79	<0.05	3.4	21.6	0.5	8.5	0.01
RRR399266		0.58	<0.01	0.10	35.0	90	0.8	1.3	<0.001	0.04	<0.05	2.7	0.4	<0.2	3.2	<0.01
RRR399267		1.61	0.01	<0.05	14.9	40	0.4	1.0	<0.001	0.16	<0.05	1.8	0.7	0.2	6.8	<0.01
RRR399268		3.28	<0.01	0.14	56.0	90	0.5	13.4	0.003	0.73	<0.05	3.2	3.7	0.2	3.6	<0.01
RRR399269		2.08	<0.01	0.07	31.9	60	0.4	9.9	0.001	0.09	<0.05	2.6	0.9	<0.2	2.4	<0.01
RRR399270		0.84	<0.01	<0.05	13.0	20	1.0	2.9	<0.001	0.12	0.07	2.4	0.4	<0.2	4.2	<0.01
RRR399271		0.61	<0.01	0.06	14.6	30	0.3	2.4	<0.001	0.11	<0.05	1.2	0.8	<0.2	0.5	<0.01
RRR399272		2.22	0.01	0.05	22.7	50	0.5	4.2	<0.001	0.08	0.07	5.2	0.5	0.2	1.1	<0.01
RRR399273		0.20	<0.01	<0.05	2.8	<10	<0.2	0.5	<0.001	0.04	<0.05	0.4	<0.2	<0.2	0.6	<0.01
RRR399274		0.32	<0.01	<0.05	62.2	<10	1.3	0.6	0.001	3.48	0.09	0.9	5.3	<0.2	0.8	<0.01
RRR399275		0.32	<0.01	0.10	159.0	30	0.6	8.8	0.003	9.36	<0.05	1.9	13.1	<0.2	3.4	<0.01
RRR399276		0.23	<0.01	0.06	24.9	30	0.2	6.0	<0.001	0.26	<0.05	3.6	0.8	0.2	4.0	<0.01
RRR399277		0.18	<0.01	<0.05	3.2	<10	<0.2	0.2	<0.001	0.10	<0.05	0.2	<0.2	<0.2	0.4	<0.01
RRR399278		0.30	<0.01	<0.05	53.5	10	0.7	0.9	0.001	2.99	0.05	0.8	4.7	<0.2	1.0	<0.01
RRR399279		0.30	<0.01	0.05	17.5	20	0.3	1.3	<0.001	0.20	<0.05	1.5	1.5	<0.2	2.0	<0.01
RRR399280		0.24	<0.01	<0.05	35.1	10	0.4	0.9	0.001	1.74	<0.05	1.0	2.8	<0.2	1.1	<0.01
RRR399281		0.17	0.04	<0.05	4.8	<10	<0.2	1.1	<0.001	0.07	<0.05	0.8	0.2	<0.2	0.7	<0.01

***** See Appendix Page for comments regarding this certificate *****

ALS Canada Ltd.
2103 Dollarton Hwy
North Vancouver BC V7H 0A7
Phone: 604 984 0221 Fax: 604 984 0218 www.alsglobal.com

To: **RAINY RIVER RESOURCES LTD.**
1 RICHMOND STREET WEST
SUITE 701
TORONTO ON M5H 3W4

Finalized Date: 21-JUL-2012
Account: RRR

Project: WITCH BAY

CERTIFICATE OF ANALYSIS TB12154801

Sample Description	Method / Analyte / Units / LOR	ME-MS41 Te ppm 0.01	ME-MS41 Th ppm 0.2	ME-MS41 Ti % 0.005	ME-MS41 Tl ppm 0.02	ME-MS41 U ppm 0.05	ME-MS41 V ppm 1	ME-MS41 W ppm 0.05	ME-MS41 Y ppm 0.05	ME-MS41 Zn ppm 2	ME-MS41 Zr ppm 0.5
RRR399237		1.65	2.1	0.147	0.06	0.40	70	0.10	1.00	73	8.9
RRR399238		4.60	1.6	0.095	0.02	0.21	30	0.13	1.15	171	9.1
RRR399239		5.12	1.4	0.118	0.06	0.20	42	0.10	1.11	194	12.1
RRR399240		0.09	<0.2	<0.005	<0.02	<0.05	22	<0.05	0.17	17	<0.5
RRR399241		0.05	<0.2	0.005	<0.02	<0.05	12	<0.05	0.15	12	<0.5
RRR399242		20.6	<0.2	0.051	0.09	0.05	53	1.00	1.58	82	0.5
RRR399243		45.5	<0.2	0.052	0.08	<0.05	60	2.28	1.59	50	0.5
RRR399244		44.5	<0.2	0.068	0.12	<0.05	63	7.54	2.87	81	0.6
RRR399245		5.93	<0.2	0.007	<0.02	<0.05	11	0.59	0.80	24	<0.5
RRR399246		4.46	<0.2	0.085	0.08	<0.05	60	3.11	1.87	53	0.5
RRR399247		0.70	<0.2	0.155	0.26	<0.05	76	22.0	3.16	60	1.0
RRR399248		2.41	<0.2	0.072	0.02	<0.05	34	2.94	2.25	39	<0.5
RRR399249		0.23	0.2	0.025	0.08	0.05	23	0.95	2.17	32	1.4
RRR399250		2.79	1.1	0.065	0.18	0.24	31	1.12	1.29	89	6.3
RRR399256		22.0	<0.2	0.051	0.10	0.11	46	1.91	1.76	66	0.6
RRR399257		1.31	<0.2	<0.005	<0.02	<0.05	1	0.14	0.12	7	<0.5
RRR399258		57.9	<0.2	0.062	0.10	0.11	55	6.60	2.24	69	0.7
RRR399259		6.34	<0.2	<0.005	<0.02	<0.05	4	0.69	0.47	86	<0.5
RRR399260		4.45	<0.2	0.046	0.05	<0.05	38	0.28	1.42	20	<0.5
RRR399261		1.19	<0.2	0.046	0.13	<0.05	40	0.90	1.53	64	<0.5
RRR399262		0.71	<0.2	0.011	0.02	<0.05	9	1.63	0.48	12	<0.5
RRR399263		7.56	<0.2	0.114	0.11	0.06	75	4.52	2.16	57	1.1
RRR399264		2.01	2.3	0.104	0.19	0.41	33	1.37	2.17	160	11.9
RRR399265		2.35	2.5	0.087	0.10	0.53	30	1.59	3.47	87	13.6
RRR399266		0.05	0.3	0.054	0.02	0.07	36	1.65	1.89	30	1.0
RRR399267		0.38	<0.2	0.005	0.02	<0.05	5	2.85	1.33	15	0.7
RRR399268		0.33	0.8	0.047	0.14	0.14	32	1.24	3.01	61	4.4
RRR399269		0.17	0.5	0.033	0.08	0.09	29	2.71	2.18	39	2.0
RRR399270		0.16	<0.2	0.020	0.03	<0.05	23	0.10	0.86	20	<0.5
RRR399271		0.08	0.2	0.007	0.03	0.05	6	0.31	0.91	17	1.0
RRR399272		0.11	<0.2	0.029	0.04	0.05	60	0.82	1.28	38	0.7
RRR399273		0.49	<0.2	<0.005	<0.02	<0.05	2	0.21	0.16	2	<0.5
RRR399274		125.5	<0.2	0.006	<0.02	<0.05	6	2.36	0.39	23	<0.5
RRR399275		37.1	<0.2	0.036	0.07	<0.05	35	7.18	1.51	48	0.5
RRR399276		2.49	<0.2	0.045	0.04	<0.05	40	3.62	2.09	28	0.5
RRR399277		1.13	<0.2	<0.005	<0.02	<0.05	1	0.14	0.12	4	<0.5
RRR399278		26.7	<0.2	0.007	<0.02	<0.05	7	2.40	0.65	17	<0.5
RRR399279		3.28	<0.2	0.016	<0.02	<0.05	12	3.02	0.78	15	<0.5
RRR399280		29.9	<0.2	0.011	<0.02	<0.05	11	2.54	0.57	16	<0.5
RRR399281		1.05	<0.2	0.012	<0.02	<0.05	8	0.32	0.38	7	<0.5

***** See Appendix Page for comments regarding this certificate *****

ALS Canada Ltd.
2103 Dollarton Hwy
North Vancouver BC V7H 0A7
Phone: 604 984 0221 Fax: 604 984 0218 www.alsglobal.com

To: **RAINY RIVER RESOURCES LTD.**
1 RICHMOND STREET WEST
SUITE 701
TORONTO ON M5H 3W4

Finalized Date: 21-JUL-2012
Account: RRR

Project: WITCH BAY

CERTIFICATE OF ANALYSIS TB12154801

Sample Description	Method / Analyte / Units / LOR	WEI-21 Recvd Wt. kg 0.02	Au-AA23 Au g/t 0.005	Au-GRA21 Au g/t 0.05	Cu-OG46 Cu % 0.001	ME-MS41 Ag ppm 0.01	ME-MS41 Al % 0.01	ME-MS41 As ppm 0.1	ME-MS41 Au ppm 0.2	ME-MS41 B ppm 10	ME-MS41 Ba ppm 10	ME-MS41 Be ppm 0.05	ME-MS41 Bi ppm 0.01	ME-MS41 Ca % 0.01	ME-MS41 Cd ppm 0.01	ME-MS41 Ce ppm 0.02
RRR399282		1.36	0.183			0.17	1.02	0.9	<0.2	<10	40	<0.05	0.37	1.20	0.05	1.06
RRR399283		1.23	>10.0	147.5		8.87	0.82	4.3	>25.0	<10	40	<0.05	36.7	1.02	0.49	0.57
RRR399284		0.91	>10.0	21.6		3.99	0.47	1.5	>25.0	<10	20	<0.05	13.00	0.42	0.20	0.32
RRR399285		0.73	>10.0	18.15		1.14	0.21	16.6	5.9	<10	10	<0.05	9.76	0.58	0.25	0.27
RRR399286		1.28	>10.0	20.1		5.63	0.09	14.8	>25.0	<10	<10	<0.05	8.05	0.21	0.54	0.11
RRR399287		0.63	0.037			0.37	2.03	12.2	<0.2	<10	30	0.07	0.16	0.66	0.16	40.0
RRR399288		0.81	0.153			0.04	2.91	0.7	0.2	<10	160	0.21	0.09	2.38	0.05	2.76
RRR399289		1.35	0.010			0.01	1.05	1.3	<0.2	<10	10	<0.05	0.04	0.30	0.01	0.90
RRR399290		1.08	0.019			0.12	0.70	5.3	<0.2	<10	20	<0.05	0.03	0.08	0.03	0.96
RRR399291		0.98	0.027			1.01	1.30	1.0	<0.2	<10	70	0.07	0.79	0.57	0.11	23.2
RRR399292		1.74	0.024			0.87	2.10	1.4	<0.2	<10	170	0.12	0.86	0.35	0.02	44.1
RRR399293		0.76	0.050			0.40	2.88	7.0	<0.2	<10	30	0.19	2.72	0.75	0.10	13.50
RRR399294		0.96	0.089			0.90	3.27	4.5	<0.2	<10	20	0.24	2.26	0.75	0.58	29.2
RRR399295		0.90	0.020			0.46	0.93	1.9	<0.2	<10	60	0.16	0.73	0.29	0.12	11.75
RRR399296		0.89	0.019			0.20	0.80	1.1	<0.2	<10	30	0.07	1.67	0.08	0.01	3.70
RRR399297		1.02	0.024			0.56	1.60	1.2	<0.2	<10	40	0.06	1.87	0.52	0.36	19.50
RRR399298		1.16	<0.005			0.11	3.68	0.6	<0.2	<10	230	0.07	0.09	0.50	0.13	13.95
RRR399299		1.65	0.280			1.06	1.00	1.3	0.3	<10	50	0.06	4.82	0.15	0.02	9.86
RRR399300		0.93	0.007			0.25	0.30	1.0	<0.2	<10	30	<0.05	0.18	0.05	0.05	6.18
RRR399301		1.14	0.094			0.77	3.25	1.7	0.2	<10	130	0.07	0.42	0.12	0.18	20.8
RRR399302		1.15	0.007			0.05	0.18	1.4	<0.2	<10	<10	<0.05	1.48	0.79	0.02	0.36
RRR399303		1.37	0.007			0.05	0.47	1.9	<0.2	<10	10	<0.05	0.63	0.05	0.03	1.29
RRR399304		1.32	0.005			0.04	0.83	1.1	<0.2	<10	30	<0.05	0.04	0.21	0.02	1.13
RRR399305		1.43	<0.005			0.04	0.05	1.2	<0.2	<10	<10	<0.05	0.04	0.04	<0.01	0.90
RRR399306		1.54	<0.005			0.01	0.46	0.8	<0.2	<10	30	0.05	0.01	1.33	0.01	22.9
RRR399307		1.79	0.151			2.85	1.87	2.2	<0.2	<10	30	0.14	0.69	0.34	0.52	9.99
RRR399308		1.50	0.503			10.95	0.41	2.0	0.5	<10	10	<0.05	1.24	0.05	0.04	5.23
RRR399309		0.91	0.014			0.42	0.95	20.3	<0.2	<10	10	<0.05	0.56	0.04	0.01	3.86
RRR399310		0.74	>10.0	10.25		1.17	1.52	0.8	23.2	<10	40	<0.05	109.0	0.25	0.04	3.64
RRR399311		1.29	0.277			2.01	2.65	4.4	0.3	<10	50	<0.05	0.88	0.16	0.25	11.35
RRR399312		1.27	0.029			0.12	3.57	0.8	<0.2	<10	20	<0.05	0.59	4.76	0.04	3.95
RRR399313		1.33	0.007			0.11	0.53	0.4	<0.2	<10	10	<0.05	0.35	3.32	0.08	3.73
RRR399314		1.19	0.071			1.27	3.21	1.6	<0.2	<10	80	<0.05	1.02	0.43	0.44	11.10
RRR399315		1.76	0.053			0.77	4.64	1.0	<0.2	<10	20	<0.05	1.11	0.34	0.13	9.79
RRR399316		0.97	0.073			0.27	1.15	1.7	<0.2	<10	10	<0.05	0.68	1.28	0.08	4.16
RRR399317		1.40	0.081			0.98	2.68	2.8	<0.2	<10	10	<0.05	0.87	0.82	0.46	11.10
RRR399318		1.34	0.155			0.53	2.24	0.9	<0.2	<10	70	0.05	2.03	0.04	0.01	8.49
RRR399319		0.76	<0.005			0.04	2.56	7.9	<0.2	<10	100	0.08	0.14	0.84	0.06	89.0
RRR399320		1.19	0.412			1.06	1.39	1.1	<0.2	<10	30	0.08	1.46	0.55	0.09	9.13
RRR399321		1.66	0.010			0.19	2.27	0.7	<0.2	<10	40	0.07	0.21	0.75	0.04	4.13

***** See Appendix Page for comments regarding this certificate *****

ALS Canada Ltd.
2103 Dollarton Hwy
North Vancouver BC V7H 0A7
Phone: 604 984 0221 Fax: 604 984 0218 www.alsglobal.com

To: **RAINY RIVER RESOURCES LTD.**
1 RICHMOND STREET WEST
SUITE 701
TORONTO ON M5H 3W4

Finalized Date: 21-JUL-2012
Account: RRR

Project: WITCH BAY

CERTIFICATE OF ANALYSIS TB12154801

Sample Description	Method / Analyte / Units / LOR	ME-MS41 Co ppm 0.1	ME-MS41 Cr ppm 1	ME-MS41 Cs ppm 0.05	ME-MS41 Cu ppm 0.2	ME-MS41 Fe % 0.01	ME-MS41 Ga ppm 0.05	ME-MS41 Ge ppm 0.05	ME-MS41 Hf ppm 0.02	ME-MS41 Hg ppm 0.01	ME-MS41 In ppm 0.005	ME-MS41 K % 0.01	ME-MS41 La ppm 0.2	ME-MS41 Li ppm 0.1	ME-MS41 Mg % 0.01	ME-MS41 Mn ppm 5
RRR399282		30.8	50	0.91	362	3.04	2.55	0.09	<0.02	<0.01	<0.005	0.29	0.4	5.4	0.74	331
RRR399283		54.7	44	0.83	1285	3.73	1.98	0.08	<0.02	0.06	0.026	0.21	0.2	4.0	0.63	318
RRR399284		37.2	31	0.54	827	3.08	1.22	0.06	<0.02	0.03	0.007	0.13	<0.2	2.5	0.35	193
RRR399285		57.9	24	0.11	1160	3.29	0.44	0.05	<0.02	0.02	0.009	0.03	<0.2	1.1	0.13	191
RRR399286		57.9	17	0.05	2990	2.74	0.21	0.05	<0.02	0.09	0.020	0.01	<0.2	0.5	0.06	90
RRR399287		84.5	71	0.42	1315	4.73	4.77	0.16	0.08	0.01	0.010	0.06	18.2	12.3	1.79	407
RRR399288		52.9	279	3.83	178.5	5.37	12.00	0.18	0.13	0.04	0.034	0.91	1.1	20.8	2.48	786
RRR399289		7.9	52	0.18	21.4	1.90	3.05	0.07	<0.02	<0.01	<0.005	0.02	0.2	5.6	0.83	343
RRR399290		21.3	63	0.21	432	2.96	2.14	0.08	<0.02	0.01	0.029	0.04	0.6	4.9	0.49	250
RRR399291		98.7	97	0.48	708	4.31	4.84	0.21	0.33	<0.01	0.043	0.18	10.0	6.9	1.03	196
RRR399292		12.4	138	0.99	408	8.11	7.41	0.29	0.34	0.01	0.045	0.28	22.1	10.3	1.58	260
RRR399293		63.2	155	0.26	413	6.25	8.46	0.26	0.17	0.01	0.056	0.03	6.0	16.6	2.47	764
RRR399294		171.0	60	0.15	1425	10.20	12.65	0.41	0.50	0.02	0.187	0.02	12.1	13.3	2.37	421
RRR399295		27.8	31	0.21	636	2.59	4.46	0.10	0.28	0.01	0.038	0.08	7.3	2.9	0.19	117
RRR399296		4.1	23	0.10	127.5	4.07	4.31	0.15	0.14	0.01	0.042	0.05	2.0	3.8	0.54	125
RRR399297		117.5	41	0.36	677	12.40	4.79	0.32	0.30	0.02	0.113	0.06	10.0	5.6	1.05	247
RRR399298		35.8	200	1.53	323	9.70	9.73	0.32	0.04	0.01	0.014	0.58	8.6	21.5	2.93	626
RRR399299		41.3	40	0.20	547	12.80	7.90	0.35	0.33	0.01	0.200	0.06	4.6	3.2	0.54	298
RRR399300		2.0	21	0.12	62.2	2.25	1.68	0.10	0.07	0.04	0.042	0.06	3.1	1.5	0.26	54
RRR399301		101.5	87	3.69	1155	10.90	10.55	0.37	0.32	0.02	0.085	0.58	9.2	17.2	2.37	995
RRR399302		4.8	23	0.14	71.5	0.69	0.50	<0.05	<0.02	0.01	<0.005	0.02	0.2	1.6	0.13	217
RRR399303		11.1	26	0.18	88.9	1.18	1.02	<0.05	<0.02	0.01	<0.005	0.03	0.4	2.8	0.28	750
RRR399304		8.8	44	0.80	61.2	1.51	1.91	0.05	<0.02	0.73	<0.005	0.14	0.4	6.2	0.67	309
RRR399305		0.4	19	0.08	32.1	0.74	0.19	<0.05	<0.02	<0.01	<0.005	0.01	0.5	1.0	0.03	42
RRR399306		3.1	54	0.54	4.8	0.74	1.70	0.06	0.16	0.01	<0.005	0.10	10.6	7.3	0.36	191
RRR399307		171.5	37	1.30	3460	12.40	5.60	0.51	0.24	0.05	0.121	0.17	4.7	5.7	0.91	583
RRR399308		4.2	22	0.53	1130	6.65	3.84	0.28	0.04	0.21	0.374	0.16	2.3	1.1	0.23	104
RRR399309		8.4	24	0.27	196.5	3.75	3.43	0.13	0.07	0.01	0.043	0.05	1.8	3.8	0.72	211
RRR399310		23.7	61	0.96	367	2.84	3.05	0.12	0.03	0.05	0.022	0.22	2.0	8.0	1.13	405
RRR399311		61.0	43	1.48	1970	6.39	6.54	0.22	0.12	0.02	0.141	0.27	4.9	12.2	2.14	717
RRR399312		30.3	88	0.56	311	5.19	7.01	0.23	0.03	0.01	0.020	0.10	2.1	17.0	2.94	1070
RRR399313		18.4	13	0.19	342	1.61	1.47	0.07	0.06	0.01	0.023	0.05	1.8	2.3	0.41	529
RRR399314		88.7	118	1.74	2630	8.59	12.50	0.30	0.27	0.03	0.162	0.49	4.7	15.7	2.66	586
RRR399315		54.0	148	0.54	1770	9.66	8.66	0.26	0.12	0.01	0.035	0.06	4.3	22.3	4.30	975
RRR399316		19.3	37	0.19	482	3.23	2.56	0.10	0.03	0.01	0.048	0.02	2.3	5.4	0.90	490
RRR399317		55.3	71	0.36	2150	7.21	5.76	0.23	0.11	0.02	0.060	0.04	5.3	10.9	2.28	669
RRR399318		6.7	78	1.00	571	11.30	18.30	0.36	0.35	0.02	0.226	0.34	5.3	9.3	1.65	282
RRR399319		19.2	302	2.38	135.5	3.50	6.61	0.26	0.19	<0.01	0.032	0.72	42.4	19.7	2.14	511
RRR399320		45.1	49	0.85	1515	7.77	3.74	0.25	0.16	0.02	0.048	0.19	4.9	6.3	1.00	366
RRR399321		20.5	101	0.91	393	4.00	3.85	0.16	0.05	<0.01	0.012	0.32	2.0	11.8	1.65	471

***** See Appendix Page for comments regarding this certificate *****

ALS Canada Ltd.
2103 Dollarton Hwy
North Vancouver BC V7H 0A7
Phone: 604 984 0221 Fax: 604 984 0218 www.alsglobal.com

To: **RAINY RIVER RESOURCES LTD.**
1 RICHMOND STREET WEST
SUITE 701
TORONTO ON M5H 3W4

Finalized Date: 21-JUL-2012
Account: RRR

Project: WITCH BAY

CERTIFICATE OF ANALYSIS TB12154801

Sample Description	Method / Analyte / Units / LOR	ME-MS41 Mo ppm 0.05	ME-MS41 Na % 0.01	ME-MS41 Nb ppm 0.05	ME-MS41 Ni ppm 0.2	ME-MS41 P ppm 10	ME-MS41 Pb ppm 0.2	ME-MS41 Rb ppm 0.1	ME-MS41 Re ppm 0.001	ME-MS41 S % 0.01	ME-MS41 Sb ppm 0.05	ME-MS41 Sc ppm 0.1	ME-MS41 Se ppm 0.2	ME-MS41 Sn ppm 0.2	ME-MS41 Sr ppm 0.2	ME-MS41 Ta ppm 0.01
RRR399282		0.13	<0.01	<0.05	38.8	80	0.2	16.9	<0.001	0.80	<0.05	1.9	1.6	<0.2	4.6	<0.01
RRR399283		0.24	0.01	<0.05	31.0	20	0.4	12.8	<0.001	1.70	<0.05	3.5	3.2	<0.2	2.0	<0.01
RRR399284		0.30	<0.01	0.05	22.2	10	0.2	9.1	<0.001	1.14	<0.05	2.3	2.2	<0.2	1.0	<0.01
RRR399285		0.28	<0.01	<0.05	30.6	<10	<0.2	1.9	<0.001	1.71	<0.05	0.9	2.6	<0.2	1.1	<0.01
RRR399286		0.19	<0.01	<0.05	30.1	<10	0.2	0.9	<0.001	1.91	<0.05	0.5	2.9	<0.2	0.4	<0.01
RRR399287		0.17	0.04	0.18	181.5	940	1.5	3.5	<0.001	0.99	0.07	2.4	1.9	<0.2	28.5	<0.01
RRR399288		0.11	0.05	0.08	113.5	150	0.7	43.7	0.001	0.69	<0.05	30.7	0.8	0.2	16.4	<0.01
RRR399289		0.16	0.01	<0.05	17.4	100	<0.2	1.5	<0.001	0.01	<0.05	5.8	<0.2	<0.2	1.4	<0.01
RRR399290		0.53	0.01	0.12	53.9	30	0.2	1.8	<0.001	0.07	<0.05	5.7	1.1	<0.2	1.5	<0.01
RRR399291		2.74	0.07	0.26	175.5	870	2.1	7.9	0.006	3.05	0.07	4.1	14.2	0.4	27.5	<0.01
RRR399292		3.53	0.07	0.43	23.3	1010	2.6	13.4	0.001	0.47	0.13	4.8	14.3	0.6	59.7	<0.01
RRR399293		2.11	0.07	0.17	100.5	310	1.2	2.7	0.003	1.73	0.05	6.3	6.5	1.2	13.3	<0.01
RRR399294		5.37	0.15	0.47	210	470	2.3	1.0	0.012	7.85	0.05	7.0	25.8	1.5	26.2	<0.01
RRR399295		3.75	0.08	0.57	35.6	170	2.2	3.5	0.004	0.43	<0.05	3.5	6.8	0.5	42.7	<0.01
RRR399296		2.30	0.02	0.43	7.7	120	1.0	1.9	<0.001	0.14	<0.05	1.6	8.4	0.5	6.7	<0.01
RRR399297		3.90	0.02	0.40	169.5	260	2.1	4.3	0.009	7.77	0.05	2.6	18.7	0.4	8.7	<0.01
RRR399298		0.44	0.04	0.15	88.3	270	0.8	16.9	0.001	1.18	<0.05	9.7	1.7	0.6	23.2	<0.01
RRR399299		4.03	0.02	0.70	68.7	260	3.2	2.2	0.003	1.85	<0.05	3.6	20.5	1.2	11.1	0.01
RRR399300		2.04	0.02	0.24	2.6	190	0.8	2.3	0.001	0.30	<0.05	1.4	8.4	0.4	8.1	<0.01
RRR399301		50.5	0.02	0.27	93.2	340	1.4	42.8	0.002	0.41	<0.05	10.5	8.3	0.5	11.4	0.01
RRR399302		0.48	0.01	<0.05	9.1	20	0.3	1.6	<0.001	0.07	<0.05	1.1	0.3	<0.2	2.9	<0.01
RRR399303		0.84	0.03	<0.05	25.6	40	0.6	2.1	<0.001	0.05	<0.05	2.4	0.5	<0.2	1.8	<0.01
RRR399304		0.39	0.01	0.08	27.4	50	0.3	10.7	0.004	0.01	<0.05	2.0	0.2	<0.2	4.2	<0.01
RRR399305		0.19	<0.01	<0.05	2.2	100	0.2	0.5	<0.001	0.01	<0.05	0.2	0.3	<0.2	3.2	<0.01
RRR399306		0.13	0.04	0.16	13.2	660	0.5	6.3	<0.001	0.01	<0.05	1.2	<0.2	<0.2	23.7	<0.01
RRR399307		191.0	0.04	0.30	187.0	270	1.0	16.5	0.022	5.12	<0.05	3.8	37.3	0.8	4.8	<0.01
RRR399308		1.78	0.01	0.13	3.3	300	0.7	18.2	<0.001	0.37	<0.05	1.3	19.1	1.2	4.1	<0.01
RRR399309		3.14	<0.01	0.16	9.4	110	0.5	5.4	0.001	0.07	<0.05	2.5	5.2	0.2	2.0	<0.01
RRR399310		25.6	0.01	0.09	52.5	120	0.3	23.8	0.007	0.04	0.05	2.9	1.3	<0.2	5.1	<0.01
RRR399311		9.52	0.01	0.09	66.8	230	0.5	32.7	0.002	0.25	<0.05	3.2	4.9	0.2	5.5	<0.01
RRR399312		0.52	0.01	0.07	77.4	130	0.2	10.2	0.001	0.48	0.09	3.5	1.6	0.3	17.8	<0.01
RRR399313		1.48	<0.01	0.09	22.8	70	<0.2	4.9	0.002	0.17	<0.05	1.1	1.1	<0.2	6.6	<0.01
RRR399314		9.75	0.03	0.19	102.0	350	0.6	47.5	0.018	3.07	<0.05	5.7	9.9	0.7	7.6	<0.01
RRR399315		5.17	0.01	0.13	67.8	300	0.7	7.0	0.009	1.59	<0.05	2.9	6.0	0.2	3.8	<0.01
RRR399316		3.73	0.01	0.09	25.8	80	0.3	2.9	0.005	0.42	<0.05	1.8	1.8	<0.2	4.1	<0.01
RRR399317		5.60	0.01	0.14	65.0	220	0.6	5.0	0.008	1.60	0.06	3.1	5.2	0.2	6.8	<0.01
RRR399318		13.30	0.05	0.53	5.3	370	2.8	29.7	0.003	0.61	0.11	5.1	28.2	0.7	22.0	0.01
RRR399319		4.04	0.04	0.12	127.0	1650	1.1	71.0	0.001	0.04	0.11	5.3	0.6	0.2	15.4	<0.01
RRR399320		68.5	0.02	0.26	47.5	210	0.9	22.1	0.006	1.90	0.06	2.3	15.2	0.4	5.3	<0.01
RRR399321		3.77	0.05	0.09	59.6	250	0.3	29.1	0.001	0.36	<0.05	5.0	1.9	0.2	9.8	<0.01

***** See Appendix Page for comments regarding this certificate *****

ALS Canada Ltd.
2103 Dollarton Hwy
North Vancouver BC V7H 0A7
Phone: 604 984 0221 Fax: 604 984 0218 www.alsglobal.com

To: **RAINY RIVER RESOURCES LTD.**
1 RICHMOND STREET WEST
SUITE 701
TORONTO ON M5H 3W4

Finalized Date: 21-JUL-2012
Account: RRR

Project: WITCH BAY

CERTIFICATE OF ANALYSIS TB12154801

Sample Description	Method / Analyte / Units / LOR	ME-MS41 Te ppm 0.01	ME-MS41 Th ppm 0.2	ME-MS41 Ti % 0.005	ME-MS41 Tl ppm 0.02	ME-MS41 U ppm 0.05	ME-MS41 V ppm 1	ME-MS41 W ppm 0.05	ME-MS41 Y ppm 0.05	ME-MS41 Zn ppm 2	ME-MS41 Zr ppm 0.5
RRR399282		0.35	<0.2	0.058	0.09	<0.05	40	1.17	1.15	30	<0.5
RRR399283		30.1	<0.2	0.038	0.08	<0.05	34	0.51	1.55	39	0.5
RRR399284		10.25	<0.2	0.027	0.05	<0.05	23	1.46	0.84	22	<0.5
RRR399285		8.43	<0.2	0.010	<0.02	<0.05	8	1.32	0.49	17	<0.5
RRR399286		6.48	<0.2	<0.005	<0.02	<0.05	4	1.36	0.23	32	<0.5
RRR399287		0.20	3.0	0.089	<0.02	0.28	43	0.21	3.27	45	2.8
RRR399288		0.21	0.3	0.215	0.27	0.06	295	5.49	3.75	52	1.6
RRR399289		0.04	<0.2	0.033	0.02	<0.05	49	0.13	1.15	20	<0.5
RRR399290		0.37	<0.2	0.049	0.02	0.08	49	0.20	1.84	14	<0.5
RRR399291		1.46	3.4	0.097	0.07	0.55	40	0.49	3.74	31	13.2
RRR399292		1.66	3.4	0.198	0.17	0.70	71	0.50	3.87	46	13.1
RRR399293		4.74	1.0	0.128	0.05	0.66	125	0.49	4.05	155	5.8
RRR399294		8.60	3.9	0.083	<0.02	0.99	51	0.69	5.78	282	18.0
RRR399295		2.33	2.7	0.073	0.03	0.75	17	0.16	2.02	26	8.9
RRR399296		3.46	0.6	0.050	<0.02	0.44	23	0.25	0.69	36	5.5
RRR399297		6.01	1.3	0.080	0.04	0.61	27	1.12	2.10	174	10.1
RRR399298		0.63	0.2	0.232	0.13	0.05	196	<0.05	3.56	235	1.0
RRR399299		13.20	1.7	0.109	<0.02	0.36	37	0.13	1.69	25	12.4
RRR399300		1.71	0.6	0.037	<0.02	0.07	17	<0.05	0.72	38	3.7
RRR399301		0.90	2.4	0.165	0.29	0.42	108	3.51	8.11	109	12.4
RRR399302		1.47	<0.2	0.011	0.02	<0.05	11	1.41	0.59	7	<0.5
RRR399303		0.62	0.2	0.015	0.13	0.08	16	0.74	1.10	10	0.6
RRR399304		0.06	<0.2	0.047	0.14	<0.05	28	920	2.29	21	<0.5
RRR399305		0.09	<0.2	<0.005	<0.02	<0.05	2	1.65	0.09	<2	<0.5
RRR399306		0.01	1.4	0.046	0.04	0.17	14	2.66	2.03	8	6.7
RRR399307		1.52	1.6	0.064	0.22	0.55	33	1.35	2.72	89	8.9
RRR399308		3.01	0.5	0.031	0.15	0.05	34	1.02	0.87	25	1.9
RRR399309		0.85	0.5	0.036	0.06	0.15	22	0.99	1.52	28	2.9
RRR399310		74.1	0.2	0.093	0.15	0.06	48	16.90	1.92	51	0.9
RRR399311		1.02	1.2	0.072	0.21	0.19	68	2.31	2.89	123	5.2
RRR399312		0.40	<0.2	0.091	0.06	<0.05	68	0.47	2.77	129	0.7
RRR399313		0.30	0.4	0.015	0.02	0.07	8	0.20	1.76	26	2.5
RRR399314		0.93	2.4	0.132	0.27	0.37	94	0.58	3.24	142	10.5
RRR399315		0.78	1.4	0.103	0.07	0.23	94	0.38	3.45	176	5.0
RRR399316		0.48	0.2	0.040	0.03	0.06	29	2.69	1.90	50	1.0
RRR399317		0.73	1.1	0.082	0.05	0.19	65	0.52	4.22	124	3.8
RRR399318		1.21	4.6	0.185	0.21	0.53	63	0.11	0.95	57	15.7
RRR399319		0.09	5.6	0.143	0.48	0.62	64	0.74	5.96	89	7.2
RRR399320		1.57	1.0	0.095	0.20	0.18	41	1.74	2.77	49	5.9
RRR399321		0.19	0.2	0.170	0.22	<0.05	73	0.45	3.59	64	1.0

***** See Appendix Page for comments regarding this certificate *****

ALS Canada Ltd.
2103 Dollarton Hwy
North Vancouver BC V7H 0A7
Phone: 604 984 0221 Fax: 604 984 0218 www.alsglobal.com

To: **RAINY RIVER RESOURCES LTD.**
1 RICHMOND STREET WEST
SUITE 701
TORONTO ON M5H 3W4

Finalized Date: 21-JUL-2012
Account: RRR

Project: WITCH BAY

CERTIFICATE OF ANALYSIS TB12154801

Sample Description	Method / Analyte / Units / LOR	WEI-21 Recvd Wt. kg 0.02	Au-AA23 Au g/t 0.005	Au-GRA21 Au g/t 0.05	Cu-OG46 Cu % 0.001	ME-MS41 Ag ppm 0.01	ME-MS41 Al % 0.01	ME-MS41 As ppm 0.1	ME-MS41 Au ppm 0.2	ME-MS41 B ppm 10	ME-MS41 Ba ppm 10	ME-MS41 Be ppm 0.05	ME-MS41 Bi ppm 0.01	ME-MS41 Ca % 0.01	ME-MS41 Cd ppm 0.01	ME-MS41 Ce ppm 0.02
RRR399322		1.08	0.121			1.59	0.78	1.0	<0.2	<10	10	0.07	1.65	0.33	0.03	5.43
RRR399323		1.34	0.288			2.81	1.46	1.1	<0.2	<10	20	0.11	1.54	0.22	0.62	20.6
RRR399324		1.54	1.910			0.89	1.04	16.6	2.1	<10	10	<0.05	49.4	0.35	0.18	1.36
RRR399325		1.91	0.018			0.10	0.89	1.4	<0.2	<10	10	<0.05	0.63	8.30	0.08	1.62
RRR399326		1.23	0.137			1.98	1.55	7.7	0.2	<10	40	<0.05	0.62	0.31	0.37	4.62
RRR399327		1.43	0.029			0.55	2.29	3.7	<0.2	<10	60	<0.05	0.27	0.14	0.04	3.59
RRR399328		2.80	0.010			0.14	2.18	0.2	<0.2	<10	90	0.07	0.16	1.13	0.03	4.23
RRR399329		1.88	0.008			0.17	0.27	1.1	0.2	<10	10	<0.05	0.09	0.07	0.02	1.35
RRR399330		1.62	0.407			5.60	1.64	1.0	0.4	<10	90	<0.05	0.91	0.15	0.06	4.66
RRR399331		1.37	0.134			2.08	1.65	0.8	<0.2	<10	50	0.05	0.49	0.38	0.03	3.37
RRR399332		1.62	0.009			0.21	0.37	5.5	<0.2	<10	10	<0.05	0.15	0.29	0.05	0.86
RRR399333		1.45	0.012			0.29	1.76	3.0	<0.2	<10	60	<0.05	0.21	1.13	0.10	11.45
RRR399334		1.32	0.008			0.19	1.33	0.9	<0.2	<10	20	0.06	0.17	0.43	0.02	0.90
RRR399335		1.70	0.017			0.39	1.41	18.7	<0.2	<10	20	<0.05	0.44	0.36	0.06	2.29
RRR399351		0.68	0.013			0.16	2.33	0.6	<0.2	<10	30	<0.05	0.46	3.95	0.17	4.86
RRR399352		0.92	<0.005			0.05	1.99	<0.1	<0.2	<10	10	<0.05	0.09	5.36	0.03	2.22
RRR399353		1.99	0.032			0.79	1.00	38.8	<0.2	<10	30	<0.05	1.54	0.07	0.01	6.54
RRR399354		1.23	0.023			0.38	1.94	2.9	<0.2	<10	50	<0.05	1.26	0.11	0.02	5.70
RRR399355		0.58	0.035			0.89	0.62	1.0	<0.2	<10	30	<0.05	0.71	0.19	0.01	4.32
RRR399356		0.80	<0.005			0.03	4.65	18.5	<0.2	<10	100	0.12	0.06	4.08	0.03	95.6
RRR399357		1.49	0.289		1.005	4.85	1.59	1.2	0.5	<10	10	0.09	7.45	0.75	0.61	16.85
RRR399358		1.15	1.430			2.26	0.66	1.3	1.1	<10	20	<0.05	5.03	0.16	0.22	4.85
RRR399359		0.91	0.078			0.45	0.15	2.7	<0.2	<10	<10	<0.05	0.28	0.10	0.07	0.93
RRR399360		0.85	0.008			0.16	0.09	1.5	<0.2	<10	<10	<0.05	0.05	0.42	0.05	1.25
RRR399361		2.58	0.130			4.12	1.58	1.6	<0.2	<10	10	0.14	2.44	0.56	0.78	10.25
RRR399362		1.26	0.235			2.48	1.70	1.5	0.2	<10	30	0.06	0.78	0.23	0.09	4.99
RRR399363		2.70	0.163			2.36	1.71	1.4	<0.2	<10	30	0.08	0.93	0.34	0.89	9.41
RRR399364		1.34	0.081			1.56	2.59	2.0	<0.2	<10	30	0.10	1.20	0.09	0.06	9.83
RRR399365		1.13	6.37		1.410	17.60	0.73	19.9	1.0	<10	10	<0.05	3.54	0.08	8.60	0.95
RRR399366		1.44	>10.0	22.5		4.31	0.56	26.0	>25.0	<10	20	<0.05	20.7	0.04	0.11	0.68
RRR399367		0.88	>10.0	124.5		4.10	0.09	7.2	>25.0	<10	10	<0.05	32.4	0.01	0.05	0.24
RRR399368		1.43	>10.0	108.0		16.10	0.29	5.3	>25.0	<10	10	<0.05	28.2	0.04	0.15	0.42
RRR399369		0.79	>10.0	74.5		2.60	0.24	2.4	>25.0	<10	<10	<0.05	25.8	0.25	0.17	0.41
RRR399370		1.63	>10.0	380		11.05	0.09	5.2	>25.0	<10	<10	<0.05	22.1	0.21	0.89	0.69
RRR399371		1.33	>10.0	22.9		1.64	0.38	30.5	11.7	<10	10	<0.05	26.3	0.19	0.58	0.66
RRR399372		1.31	>10.0	76.4		2.67	0.60	3.8	>25.0	<10	10	<0.05	14.30	1.68	0.60	0.61
RRR399373		1.50	3.72			1.95	0.32	38.0	2.4	<10	<10	<0.05	3.47	0.11	0.40	0.19
RRR399374		1.00	1.245			0.21	0.03	4.0	0.4	<10	<10	<0.05	8.50	0.02	0.03	0.08
RRR399375		4.18	>10.0	122.0		2.91	0.42	11.7	>25.0	<10	10	<0.05	28.0	0.09	1.32	0.55
RRR399376		0.73	>10.0	20.8		2.38	0.04	22.5	>25.0	<10	10	<0.05	12.90	0.02	0.02	0.09

***** See Appendix Page for comments regarding this certificate *****

ALS Canada Ltd.
2103 Dollarton Hwy
North Vancouver BC V7H 0A7
Phone: 604 984 0221 Fax: 604 984 0218 www.alsglobal.com

To: **RAINY RIVER RESOURCES LTD.**
1 RICHMOND STREET WEST
SUITE 701
TORONTO ON M5H 3W4

Finalized Date: 21-JUL-2012
Account: RRR

Project: WITCH BAY

CERTIFICATE OF ANALYSIS TB12154801

Sample Description	Method / Analyte / Units / LOR	ME-MS41 Co ppm 0.1	ME-MS41 Cr ppm 1	ME-MS41 Cs ppm 0.05	ME-MS41 Cu ppm 0.2	ME-MS41 Fe % 0.01	ME-MS41 Ga ppm 0.05	ME-MS41 Ge ppm 0.05	ME-MS41 Hf ppm 0.02	ME-MS41 Hg ppm 0.01	ME-MS41 In ppm 0.005	ME-MS41 K % 0.01	ME-MS41 La ppm 0.2	ME-MS41 Li ppm 0.1	ME-MS41 Mg % 0.01	ME-MS41 Mn ppm 5
RRR399322		11.9	26	0.23	681	6.65	3.61	0.25	0.15	0.02	0.052	0.06	2.9	2.5	0.50	191
RRR399323		179.0	25	1.10	4290	13.00	3.43	0.38	0.21	0.04	0.132	0.09	9.5	5.0	0.84	873
RRR399324		26.1	52	0.35	1035	3.56	3.12	0.09	0.05	0.02	0.128	0.07	0.7	6.1	0.85	308
RRR399325		14.5	46	0.23	208	1.82	1.99	0.05	<0.02	0.01	0.009	0.03	0.8	4.4	0.67	1210
RRR399326		278	61	0.92	6010	13.50	3.23	0.28	0.06	0.04	0.134	0.14	1.9	5.0	1.08	677
RRR399327		28.3	84	1.76	866	7.88	5.62	0.20	0.07	0.01	0.026	0.41	1.7	10.4	1.58	496
RRR399328		25.2	91	2.53	274	4.48	5.46	0.20	0.06	<0.01	0.027	0.67	1.7	11.7	1.33	496
RRR399329		9.7	26	0.16	163.5	1.60	0.89	<0.05	0.02	<0.01	0.005	0.04	0.6	1.4	0.19	113
RRR399330		14.6	65	1.81	1610	11.50	7.23	0.34	0.10	0.08	0.361	0.54	2.2	4.9	0.97	311
RRR399331		8.8	69	1.08	973	7.07	5.52	0.25	0.06	0.03	0.120	0.29	1.7	5.1	0.75	303
RRR399332		25.2	20	0.26	319	1.69	1.22	0.06	0.04	<0.01	0.016	0.07	0.4	2.4	0.24	140
RRR399333		119.5	34	1.66	671	5.59	4.40	0.20	0.17	0.01	0.032	0.38	5.2	9.8	1.28	765
RRR399334		14.5	64	0.28	351	3.84	3.14	0.16	0.05	0.01	0.017	0.11	0.4	5.7	0.77	306
RRR399335		233	33	0.49	879	9.52	3.18	0.27	0.06	0.01	0.030	0.08	1.0	4.8	0.86	512
RRR399351		48.9	67	0.95	616	5.99	6.36	0.17	0.04	0.01	0.030	0.14	2.1	11.2	1.77	1220
RRR399352		21.9	98	0.36	139.5	3.35	4.98	0.15	0.04	<0.01	0.008	0.05	0.9	9.8	1.66	791
RRR399353		8.7	53	0.49	525	10.10	7.36	0.32	0.11	0.02	0.113	0.15	3.0	3.3	0.61	238
RRR399354		10.5	80	1.18	761	12.65	9.85	0.44	0.13	0.01	0.141	0.27	2.8	6.1	1.20	333
RRR399355		6.2	18	0.32	241	3.31	2.07	0.12	0.03	0.01	0.017	0.11	2.1	2.3	0.33	128
RRR399356		29.5	448	3.74	13.8	5.10	12.45	0.52	0.17	<0.01	0.086	0.89	44.1	37.6	4.61	1090
RRR399357		131.0	62	0.40	>10000	8.36	3.92	0.28	0.25	0.06	0.119	0.05	7.4	8.0	1.03	358
RRR399358		29.7	24	0.48	4260	6.00	2.25	0.11	0.06	0.03	0.074	0.07	2.6	2.4	0.46	154
RRR399359		6.9	17	0.18	471	1.47	0.51	<0.05	0.02	0.01	0.024	0.02	0.5	0.8	0.09	76
RRR399360		6.6	15	0.06	303	0.78	0.31	<0.05	<0.02	<0.01	0.016	0.01	0.7	0.5	0.04	120
RRR399361		208	35	0.52	9320	11.10	4.54	0.32	0.30	0.03	0.112	0.04	4.2	6.5	1.07	413
RRR399362		13.7	50	0.48	995	9.27	6.82	0.35	0.17	0.04	0.116	0.13	3.3	5.3	1.09	367
RRR399363		105.0	67	1.08	3820	8.47	5.85	0.31	0.14	0.03	0.085	0.25	5.1	6.7	1.04	324
RRR399364		21.5	64	0.96	867	12.45	13.45	0.48	0.17	0.03	0.147	0.17	5.7	9.6	1.80	565
RRR399365		80.8	35	0.22	>10000	5.73	2.02	0.11	<0.02	0.18	0.357	0.03	0.5	3.5	0.55	272
RRR399366		49.1	56	0.39	670	6.57	2.34	0.11	0.02	0.04	0.036	0.10	0.4	2.3	0.36	167
RRR399367		14.6	19	0.05	697	3.12	0.97	0.06	<0.02	0.05	0.012	0.02	<0.2	0.3	0.05	52
RRR399368		19.4	20	0.13	867	1.69	0.72	<0.05	<0.02	0.10	0.036	0.02	0.2	2.0	0.23	79
RRR399369		16.2	23	0.05	1020	1.74	0.61	<0.05	<0.02	0.02	0.046	0.01	0.2	1.6	0.18	124
RRR399370		60.4	13	0.07	2990	3.61	0.31	0.06	<0.02	0.07	0.030	0.01	0.4	0.5	0.05	126
RRR399371		361	21	0.21	1880	14.05	1.05	0.23	<0.02	0.02	0.021	0.06	0.3	1.8	0.21	302
RRR399372		35.0	35	0.28	1170	2.62	1.35	<0.05	<0.02	0.03	0.078	0.07	0.2	3.0	0.52	304
RRR399373		53.3	22	0.10	2170	2.86	0.92	<0.05	<0.02	0.03	0.035	0.02	<0.2	1.5	0.24	94
RRR399374		12.0	15	<0.05	313	0.72	0.18	<0.05	<0.02	0.01	<0.005	0.01	<0.2	0.2	0.02	31
RRR399375		578	25	0.21	3560	21.1	0.92	0.32	<0.02	0.04	0.024	0.06	0.3	2.1	0.30	257
RRR399376		7.1	21	<0.05	190.5	1.78	0.25	<0.05	<0.02	0.03	0.016	0.02	<0.2	0.1	0.01	41

***** See Appendix Page for comments regarding this certificate *****

ALS Canada Ltd.
2103 Dollarton Hwy
North Vancouver BC V7H 0A7
Phone: 604 984 0221 Fax: 604 984 0218 www.alsglobal.com

To: **RAINY RIVER RESOURCES LTD.**
1 RICHMOND STREET WEST
SUITE 701
TORONTO ON M5H 3W4

Finalized Date: 21-JUL-2012
Account: RRR

Project: WITCH BAY

CERTIFICATE OF ANALYSIS TB12154801

Sample Description	Method / Analyte / Units / LOR	ME-MS41 Mo ppm 0.05	ME-MS41 Na % 0.01	ME-MS41 Nb ppm 0.05	ME-MS41 Ni ppm 0.2	ME-MS41 P ppm 10	ME-MS41 Pb ppm 0.2	ME-MS41 Rb ppm 0.1	ME-MS41 Re ppm 0.001	ME-MS41 S % 0.01	ME-MS41 Sb ppm 0.05	ME-MS41 Sc ppm 0.1	ME-MS41 Se ppm 0.2	ME-MS41 Sn ppm 0.2	ME-MS41 Sr ppm 0.2	ME-MS41 Ta ppm 0.01
RRR399322		56.6	0.02	0.49	14.6	200	1.2	6.3	0.003	0.68	0.07	2.3	17.7	0.6	7.2	0.01
RRR399323		38.9	0.02	0.30	173.0	190	2.5	20.0	0.004	6.09	0.07	2.6	33.1	0.5	3.3	<0.01
RRR399324		6.28	0.01	0.11	34.8	30	0.9	7.0	0.001	0.56	0.16	4.1	2.3	0.3	1.0	<0.01
RRR399325		0.78	0.03	0.10	15.0	40	0.7	3.2	<0.001	0.05	<0.05	3.5	0.5	<0.2	20.1	<0.01
RRR399326		8.49	0.01	0.25	300	130	0.7	15.2	0.002	6.70	<0.05	3.4	18.8	0.2	3.8	<0.01
RRR399327		20.9	0.01	0.20	33.0	260	0.5	32.3	0.005	0.28	<0.05	4.7	4.0	0.2	6.2	<0.01
RRR399328		42.2	0.13	0.08	55.6	210	0.4	55.6	0.009	0.24	<0.05	6.5	3.3	0.3	15.1	<0.01
RRR399329		2.14	0.01	0.05	13.9	70	0.3	3.3	0.001	0.09	<0.05	1.6	1.4	<0.2	1.7	<0.01
RRR399330		40.7	0.02	0.22	13.1	210	1.1	47.1	0.003	0.63	<0.05	3.4	16.3	0.6	9.4	<0.01
RRR399331		29.4	0.07	0.17	12.3	200	0.7	24.1	0.006	0.32	<0.05	4.8	11.1	0.4	15.5	<0.01
RRR399332		7.94	0.01	0.08	29.3	60	0.2	5.6	0.003	0.43	<0.05	1.5	1.8	<0.2	1.2	<0.01
RRR399333		53.5	0.04	0.13	249	300	0.5	31.9	0.016	1.14	<0.05	4.9	4.0	0.2	3.4	<0.01
RRR399334		5.12	0.03	0.19	29.2	110	0.4	8.0	0.001	0.21	0.05	5.4	5.1	0.3	6.8	<0.01
RRR399335		102.5	0.03	0.18	312	190	0.8	6.8	0.016	2.98	<0.05	2.4	14.2	0.2	2.3	<0.01
RRR399351		4.58	0.01	0.14	81.4	80	0.6	17.4	0.002	0.40	<0.05	5.3	3.5	0.2	15.2	<0.01
RRR399352		2.47	0.03	0.10	62.5	180	0.3	6.0	0.002	0.13	<0.05	3.3	0.7	<0.2	33.3	<0.01
RRR399353		3.78	0.02	0.26	12.9	150	1.7	12.1	0.001	0.32	0.18	5.0	16.1	0.3	4.5	<0.01
RRR399354		10.25	0.02	0.34	14.3	160	1.5	23.1	0.002	0.35	0.21	5.7	11.7	0.5	6.8	<0.01
RRR399355		1.45	0.04	0.12	7.7	190	0.9	10.1	<0.001	0.24	0.06	1.7	7.6	<0.2	14.5	<0.01
RRR399356		1.94	0.02	0.18	187.0	1400	1.5	87.2	0.001	<0.01	0.08	15.7	0.5	0.5	37.0	0.01
RRR399357		39.4	0.02	0.31	130.5	430	2.0	6.6	0.011	4.71	0.30	3.1	20.0	0.3	8.9	<0.01
RRR399358		3.38	0.01	0.27	31.8	110	0.7	7.7	0.001	1.15	0.09	2.2	6.4	0.3	2.4	<0.01
RRR399359		6.39	<0.01	0.07	8.2	20	0.5	2.9	0.001	0.21	<0.05	0.6	3.1	<0.2	0.8	<0.01
RRR399360		0.94	0.01	0.06	5.7	10	0.4	1.4	<0.001	0.07	<0.05	0.5	0.9	<0.2	0.9	<0.01
RRR399361		27.3	0.03	0.30	211	280	1.3	7.3	0.008	6.94	0.08	3.3	23.5	0.4	4.1	<0.01
RRR399362		69.5	0.02	0.97	13.4	240	1.2	11.5	0.002	0.33	0.07	3.6	18.4	1.1	5.6	0.01
RRR399363		67.2	0.04	0.36	110.0	280	1.1	23.9	0.009	3.13	0.07	5.5	24.2	0.6	9.0	<0.01
RRR399364		55.7	0.02	0.40	19.0	340	2.1	16.1	0.004	0.59	0.05	6.1	26.5	1.3	6.7	0.01
RRR399365		0.88	0.01	0.09	37.7	30	0.4	2.7	<0.001	3.12	<0.05	2.3	8.1	0.3	0.9	<0.01
RRR399366		1.55	0.02	0.13	20.3	50	0.7	7.9	0.001	1.45	<0.05	2.9	6.8	<0.2	1.8	<0.01
RRR399367		0.53	0.01	0.15	7.3	20	0.5	1.4	0.001	0.58	<0.05	0.5	4.7	<0.2	1.0	<0.01
RRR399368		0.27	<0.01	<0.05	12.8	10	1.0	1.9	<0.001	0.65	<0.05	0.9	1.2	<0.2	0.9	<0.01
RRR399369		0.21	<0.01	0.05	11.1	10	0.9	0.6	<0.001	0.56	<0.05	0.9	1.1	<0.2	0.5	<0.01
RRR399370		0.28	<0.01	0.07	32.6	<10	0.4	1.1	0.001	2.12	<0.05	0.6	4.6	<0.2	0.7	<0.01
RRR399371		0.81	0.01	0.18	174.0	10	0.7	3.6	0.004	>10.0	<0.05	1.5	20.8	<0.2	0.9	<0.01
RRR399372		0.21	0.01	<0.05	21.2	10	0.9	4.1	<0.001	1.08	<0.05	2.2	1.8	<0.2	3.1	<0.01
RRR399373		0.30	<0.01	0.05	17.4	10	0.3	1.4	0.001	1.27	<0.05	1.4	2.8	<0.2	0.5	<0.01
RRR399374		0.22	<0.01	<0.05	8.3	<10	0.3	0.3	<0.001	0.36	<0.05	0.2	0.8	<0.2	0.3	<0.01
RRR399375		0.35	0.01	0.25	301	20	0.6	3.6	0.002	>10.0	<0.05	0.7	25.2	<0.2	1.1	<0.01
RRR399376		0.45	0.01	0.06	4.4	10	0.4	1.1	<0.001	0.29	<0.05	0.3	3.5	<0.2	0.8	<0.01

***** See Appendix Page for comments regarding this certificate *****

ALS Canada Ltd.
2103 Dollarton Hwy
North Vancouver BC V7H 0A7
Phone: 604 984 0221 Fax: 604 984 0218 www.alsglobal.com

To: **RAINY RIVER RESOURCES LTD.**
1 RICHMOND STREET WEST
SUITE 701
TORONTO ON M5H 3W4

Finalized Date: 21-JUL-2012
Account: RRR

Project: WITCH BAY

CERTIFICATE OF ANALYSIS TB12154801

Sample Description	Method / Analyte / Units / LOR	ME-MS41 Te ppm 0.01	ME-MS41 Th ppm 0.2	ME-MS41 Ti % 0.005	ME-MS41 Tl ppm 0.02	ME-MS41 U ppm 0.05	ME-MS41 V ppm 1	ME-MS41 W ppm 0.05	ME-MS41 Y ppm 0.05	ME-MS41 Zn ppm 2	ME-MS41 Zr ppm 0.5
RRR399322		1.81	1.1	0.104	0.08	0.22	29	1.48	1.88	20	5.1
RRR399323		2.15	1.4	0.052	0.23	0.39	28	4.50	7.79	104	7.4
RRR399324		31.9	<0.2	0.041	0.06	0.18	45	2.63	1.29	54	1.7
RRR399325		0.51	<0.2	0.032	0.03	<0.05	35	0.17	1.44	29	<0.5
RRR399326		2.17	0.2	0.069	0.14	0.06	52	2.30	4.42	66	1.9
RRR399327		0.52	0.4	0.152	0.22	0.07	88	2.09	1.80	70	2.4
RRR399328		0.32	0.4	0.160	0.36	<0.05	72	0.48	3.33	62	2.1
RRR399329		0.20	<0.2	0.015	0.03	<0.05	12	1.93	0.85	12	0.8
RRR399330		2.77	0.5	0.124	0.38	0.15	82	7.74	2.39	49	3.9
RRR399331		1.23	0.3	0.127	0.17	0.09	62	1.52	2.21	38	2.2
RRR399332		0.25	0.3	0.017	0.04	<0.05	13	0.28	0.89	18	1.8
RRR399333		0.43	0.8	0.069	0.25	0.19	51	0.45	11.15	71	6.3
RRR399334		0.57	0.2	0.121	0.06	<0.05	49	3.67	1.73	33	1.3
RRR399335		1.83	0.3	0.057	0.09	0.05	43	1.88	2.54	44	2.0
RRR399351		0.43	0.3	0.080	0.14	0.07	69	0.81	3.62	124	1.2
RRR399352		0.08	<0.2	0.111	0.04	<0.05	62	1.12	3.12	60	1.0
RRR399353		1.40	0.8	0.096	0.12	0.15	64	0.82	2.37	33	3.7
RRR399354		1.05	1.2	0.143	0.20	0.17	89	0.47	2.20	49	4.7
RRR399355		1.15	0.3	0.041	0.10	<0.05	19	1.17	0.72	15	1.0
RRR399356		0.02	5.7	0.152	0.52	0.73	115	0.38	7.90	147	7.3
RRR399357		6.87	2.4	0.069	0.10	0.41	29	2.64	3.15	132	8.6
RRR399358		4.15	0.7	0.046	0.10	0.15	29	0.85	1.52	43	2.3
RRR399359		0.40	<0.2	0.009	0.03	0.06	5	0.61	0.30	11	0.6
RRR399360		0.10	<0.2	<0.005	0.02	<0.05	3	0.14	0.37	7	<0.5
RRR399361		3.39	2.6	0.057	0.11	0.53	31	0.84	3.46	118	12.5
RRR399362		1.22	2.0	0.154	0.13	0.47	49	0.94	1.98	46	6.6
RRR399363		1.51	1.7	0.131	0.25	0.35	54	1.80	2.90	88	5.6
RRR399364		1.40	2.6	0.165	0.21	0.41	76	1.72	2.35	67	8.0
RRR399365		5.71	<0.2	0.027	0.04	<0.05	33	2.38	1.10	259	<0.5
RRR399366		19.90	<0.2	0.055	0.06	<0.05	52	3.77	0.89	18	<0.5
RRR399367		27.4	<0.2	0.034	0.02	<0.05	12	15.50	0.21	6	<0.5
RRR399368		23.9	<0.2	0.018	0.02	<0.05	13	0.79	0.44	15	<0.5
RRR399369		20.4	<0.2	0.013	<0.02	<0.05	10	0.62	0.62	16	<0.5
RRR399370		20.3	<0.2	0.008	<0.02	<0.05	5	1.37	0.56	39	<0.5
RRR399371		29.2	<0.2	0.016	0.03	<0.05	18	6.07	1.01	29	<0.5
RRR399372		13.15	<0.2	0.022	0.03	<0.05	23	0.34	1.36	43	<0.5
RRR399373		3.50	<0.2	0.015	0.02	<0.05	15	0.93	0.24	23	<0.5
RRR399374		6.74	<0.2	<0.005	<0.02	<0.05	2	0.60	0.09	3	<0.5
RRR399375		35.3	<0.2	0.020	0.04	<0.05	19	5.60	0.71	62	<0.5
RRR399376		12.15	<0.2	0.008	<0.02	<0.05	4	0.88	0.08	2	<0.5

***** See Appendix Page for comments regarding this certificate *****

ALS Canada Ltd.
2103 Dollarton Hwy
North Vancouver BC V7H 0A7
Phone: 604 984 0221 Fax: 604 984 0218 www.alsglobal.com

To: **RAINY RIVER RESOURCES LTD.**
1 RICHMOND STREET WEST
SUITE 701
TORONTO ON M5H 3W4

Finalized Date: 21-JUL-2012
Account: RRR

Project: WITCH BAY

CERTIFICATE OF ANALYSIS TB12154801

Sample Description	Method Analyte Units LOR	WEI-21 Recvd Wt. kg 0.02	Au-AA23 Au g/t 0.005	Au-GRA21 Au g/t 0.05	Cu-OG46 Cu % 0.001	ME-MS41 Ag ppm 0.01	ME-MS41 Al % 0.01	ME-MS41 As ppm 0.1	ME-MS41 Au ppm 0.2	ME-MS41 B ppm 10	ME-MS41 Ba ppm 10	ME-MS41 Be ppm 0.05	ME-MS41 Bi ppm 0.01	ME-MS41 Ca % 0.01	ME-MS41 Cd ppm 0.01	ME-MS41 Ce ppm 0.02
RRR399377		0.75	>10.0	83.3	1.175	5.70	1.16	25.0	>25.0	<10	30	<0.05	19.40	0.19	2.99	1.96
RRR399378		1.10	>10.0	14.70		1.22	0.03	3.5	4.4	<10	10	<0.05	7.61	0.02	0.02	0.12
RRR399379		1.28	>10.0	36.8		14.50	0.12	74.9	>25.0	<10	<10	<0.05	28.9	0.08	1.91	0.25
RRR399380		0.85	8.57			0.73	1.41	3.0	4.5	<10	40	<0.05	10.40	1.64	0.28	1.15
RRR399381		1.13	>10.0	59.4		3.26	0.18	106.5	>25.0	<10	10	<0.05	36.8	0.06	0.88	0.28
RRR399382		0.83	>10.0	12.00		2.05	0.20	204	13.2	<10	<10	<0.05	5.35	1.46	0.18	0.26
RRR399383		1.79	>10.0	26.9		2.50	0.70	6.1	24.3	<10	10	<0.05	19.10	0.75	0.32	1.10
RRR399384		1.12	>10.0	12.80		1.13	0.20	46.5	6.2	<10	<10	<0.05	12.90	0.31	0.59	0.35
RRR399385		1.92	>10.0	49.2		6.04	0.22	65.7	>25.0	<10	<10	<0.05	28.1	0.14	1.08	0.50
RRR399386		1.71	0.059			0.17	0.52	1.1	<0.2	<10	10	<0.05	0.18	0.26	0.05	2.56
RRR399387		3.42	0.347			0.11	1.35	1.1	0.6	<10	40	<0.05	0.37	0.25	0.15	2.46
RRR399388		2.24	0.027			0.38	1.97	3.8	<0.2	<10	70	0.14	0.73	0.95	0.26	6.12
RRR399389		2.26	0.199			0.06	0.78	0.9	<0.2	<10	30	<0.05	0.12	1.37	0.03	1.02
RRR399390		1.35	0.028			0.74	2.01	21.1	<0.2	<10	60	0.11	1.01	0.55	0.05	2.56
RRR399391		1.39	0.007			0.11	1.28	1.6	<0.2	<10	60	0.05	0.04	0.25	0.05	1.16
RRR399392		2.14	0.014			0.26	1.12	1.1	<0.2	<10	40	0.05	0.23	0.29	0.03	2.14
RRR399393		1.62	0.037			0.35	2.20	2.1	<0.2	<10	60	0.16	0.75	0.54	0.11	4.83

***** See Appendix Page for comments regarding this certificate *****

ALS Canada Ltd.
2103 Dollarton Hwy
North Vancouver BC V7H 0A7
Phone: 604 984 0221 Fax: 604 984 0218 www.alsglobal.com

To: **RAINY RIVER RESOURCES LTD.**
1 RICHMOND STREET WEST
SUITE 701
TORONTO ON M5H 3W4

Finalized Date: 21-JUL-2012
Account: RRR

Project: WITCH BAY

CERTIFICATE OF ANALYSIS TB12154801

Sample Description	Method / Analyte / Units / LOR	ME-MS41 Co ppm 0.1	ME-MS41 Cr ppm 1	ME-MS41 Cs ppm 0.05	ME-MS41 Cu ppm 0.2	ME-MS41 Fe % 0.01	ME-MS41 Ga ppm 0.05	ME-MS41 Ge ppm 0.05	ME-MS41 Hf ppm 0.02	ME-MS41 Hg ppm 0.01	ME-MS41 In ppm 0.005	ME-MS41 K % 0.01	ME-MS41 La ppm 0.2	ME-MS41 Li ppm 0.1	ME-MS41 Mg % 0.01	ME-MS41 Mn ppm 5
RRR399377		246	43	0.77	>10000	16.75	2.85	0.26	0.03	0.10	0.127	0.10	1.0	4.6	0.60	273
RRR399378		1.8	21	<0.05	172.0	1.16	0.25	<0.05	<0.02	0.02	0.006	0.04	<0.2	0.1	0.01	24
RRR399379		328	14	0.09	5590	11.75	0.40	0.18	<0.02	0.17	0.049	0.02	<0.2	0.7	0.06	116
RRR399380		36.0	72	0.86	876	4.61	3.32	0.10	0.02	0.02	0.029	0.21	0.5	7.2	1.16	535
RRR399381		395	17	0.13	2350	13.95	0.68	0.20	<0.02	0.04	0.024	0.03	0.2	1.0	0.11	130
RRR399382		288	13	0.10	1855	5.14	0.50	0.09	<0.02	0.02	0.027	0.02	<0.2	1.1	0.13	220
RRR399383		139.5	43	0.17	2230	7.48	1.96	0.11	0.02	0.09	0.031	0.05	0.5	4.2	0.59	419
RRR399384		190.5	17	0.10	1955	6.75	0.54	0.10	<0.02	0.02	0.021	0.02	0.2	1.1	0.15	176
RRR399385		232	19	0.10	3290	8.81	0.65	0.12	<0.02	0.07	0.038	0.02	0.3	1.2	0.15	158
RRR399386		33.5	20	0.22	368	2.15	1.39	0.06	0.02	<0.01	0.013	0.03	0.8	2.7	0.36	205
RRR399387		31.8	62	1.09	230	3.14	3.98	0.08	0.07	0.02	0.006	0.26	1.0	8.9	1.06	466
RRR399388		189.5	52	2.74	1130	8.93	5.56	0.27	0.29	0.02	0.059	0.62	2.2	10.4	1.30	715
RRR399389		36.4	31	0.78	311	2.67	2.43	0.07	0.10	0.01	0.016	0.22	0.4	5.0	0.56	390
RRR399390		94.2	42	1.75	1465	11.40	5.69	0.30	0.25	0.03	0.039	0.44	1.2	8.4	1.41	545
RRR399391		28.1	49	1.48	390	2.67	2.71	0.09	0.03	<0.01	0.008	0.34	0.5	8.1	0.86	296
RRR399392		18.2	38	0.92	460	3.96	2.97	0.13	0.07	0.01	0.030	0.17	1.0	4.7	0.73	283
RRR399393		198.0	36	1.49	807	11.05	6.20	0.32	0.32	0.01	0.041	0.26	2.1	9.9	1.34	619

***** See Appendix Page for comments regarding this certificate *****

ALS Canada Ltd.

2103 Dollarton Hwy
North Vancouver BC V7H 0A7
Phone: 604 984 0221 Fax: 604 984 0218 www.alsglobal.com

To: **RAINY RIVER RESOURCES LTD.**
1 RICHMOND STREET WEST
SUITE 701
TORONTO ON M5H 3W4

Finalized Date: 21-JUL-2012
Account: RRR

Project: WITCH BAY

CERTIFICATE OF ANALYSIS TB12154801

Sample Description	Method	ME-MS41	ME-MS41	ME-MS41	ME-MS41	ME-MS41	ME-MS41	ME-MS41	ME-MS41	ME-MS41	ME-MS41	ME-MS41	ME-MS41	ME-MS41	ME-MS41	ME-MS41
	Analyte	Mo	Na	Nb	Ni	P	Pb	Rb	Re	S	Sb	Sc	Se	Sn	Sr	Ta
	Units	ppm	%	ppm	ppm	ppm	ppm	ppm	ppm	%	ppm	ppm	ppm	ppm	ppm	ppm
	LOR	0.05	0.01	0.05	0.2	10	0.2	0.1	0.001	0.01	0.05	0.1	0.2	0.2	0.2	0.01
RRR399377		1.56	0.02	0.19	118.0	40	1.2	14.9	0.004	9.78	0.08	3.6	16.6	<0.2	2.1	<0.01
RRR399378		0.25	0.01	0.06	1.8	10	0.3	2.1	<0.001	0.16	<0.05	0.4	1.8	<0.2	1.0	<0.01
RRR399379		0.49	0.01	0.12	137.0	<10	0.6	1.4	0.003	9.28	<0.05	0.5	15.3	<0.2	0.5	<0.01
RRR399380		0.26	0.01	0.09	26.8	60	0.5	12.8	<0.001	1.20	<0.05	1.8	2.1	<0.2	5.0	<0.01
RRR399381		0.45	0.01	0.16	162.0	<10	0.6	2.0	0.003	9.51	0.05	0.8	17.3	<0.2	0.5	<0.01
RRR399382		0.49	0.02	0.08	83.8	20	1.0	1.1	0.002	5.62	<0.05	0.7	10.9	<0.2	3.2	<0.01
RRR399383		0.48	0.01	0.11	75.7	30	0.6	3.1	0.001	4.60	<0.05	1.9	6.3	<0.2	1.7	<0.01
RRR399384		0.34	0.01	0.08	83.6	10	0.4	1.6	0.001	4.82	<0.05	0.9	7.5	<0.2	0.9	<0.01
RRR399385		0.41	0.01	0.11	91.6	10	0.6	1.5	0.002	6.28	0.05	0.7	9.5	<0.2	0.6	<0.01
RRR399386		3.12	0.01	0.06	26.5	100	0.4	4.0	0.001	0.32	<0.05	2.4	1.9	<0.2	1.4	<0.01
RRR399387		232	0.02	0.15	42.5	140	0.5	23.1	0.039	0.16	<0.05	4.4	1.0	0.2	2.8	<0.01
RRR399388		317	0.07	0.21	271	320	0.7	50.7	0.054	3.82	<0.05	5.0	10.8	0.8	4.3	<0.01
RRR399389		2.54	0.01	0.09	75.5	160	0.3	17.7	0.003	0.76	<0.05	3.1	2.0	0.2	2.9	<0.01
RRR399390		45.2	0.05	0.31	205	320	1.0	35.5	0.013	4.09	0.07	3.7	19.7	0.4	3.6	<0.01
RRR399391		8.32	0.03	0.09	26.4	120	0.3	33.1	0.001	0.27	<0.05	3.2	1.3	0.2	3.0	<0.01
RRR399392		25.9	0.03	0.13	29.3	190	0.4	18.4	0.004	0.24	<0.05	3.0	4.1	0.3	3.8	<0.01
RRR399393		62.3	0.04	0.36	261	410	0.9	24.3	0.021	4.08	0.05	5.0	16.2	0.4	5.6	<0.01

***** See Appendix Page for comments regarding this certificate *****

ALS Canada Ltd.
2103 Dollarton Hwy
North Vancouver BC V7H 0A7
Phone: 604 984 0221 Fax: 604 984 0218 www.alsglobal.com

To: **RAINY RIVER RESOURCES LTD.**
1 RICHMOND STREET WEST
SUITE 701
TORONTO ON M5H 3W4

Finalized Date: 21-JUL-2012
Account: RRR

Project: WITCH BAY

CERTIFICATE OF ANALYSIS TB12154801

Sample Description	Method / Analyte / Units / LOR	ME-MS41 Te ppm 0.01	ME-MS41 Th ppm 0.2	ME-MS41 Ti % 0.005	ME-MS41 Tl ppm 0.02	ME-MS41 U ppm 0.05	ME-MS41 V ppm 1	ME-MS41 W ppm 0.05	ME-MS41 Y ppm 0.05	ME-MS41 Zn ppm 2	ME-MS41 Zr ppm 0.5
RRR399377		18.80	<0.2	0.048	0.10	0.17	63	4.88	3.26	178	0.6
RRR399378		6.55	<0.2	0.019	0.02	<0.05	4	1.20	0.09	3	<0.5
RRR399379		29.2	<0.2	0.005	0.02	<0.05	6	2.20	0.35	80	<0.5
RRR399380		9.53	<0.2	0.072	0.09	<0.05	58	4.59	1.77	51	0.5
RRR399381		39.1	<0.2	0.007	0.02	<0.05	9	2.47	0.42	44	<0.5
RRR399382		4.91	<0.2	0.006	<0.02	<0.05	7	3.43	0.27	28	<0.5
RRR399383		19.75	<0.2	0.030	0.02	<0.05	35	9.08	1.41	47	0.5
RRR399384		13.90	<0.2	0.008	0.02	<0.05	9	2.74	0.57	33	<0.5
RRR399385		29.2	<0.2	0.010	0.02	<0.05	11	2.46	0.56	46	<0.5
RRR399386		0.39	<0.2	0.015	0.03	0.06	17	0.25	3.72	23	0.6
RRR399387		0.57	0.2	0.108	0.21	0.05	68	15.10	6.58	45	2.2
RRR399388		1.71	1.1	0.110	0.35	0.30	50	3.12	6.63	77	11.5
RRR399389		0.24	0.2	0.042	0.12	0.05	33	2.30	2.54	36	4.0
RRR399390		2.30	1.2	0.106	0.31	0.16	49	4.01	2.46	57	10.8
RRR399391		0.19	<0.2	0.072	0.23	<0.05	42	0.25	2.27	41	1.0
RRR399392		0.73	0.3	0.070	0.13	0.05	36	0.89	1.81	40	2.3
RRR399393		2.44	1.6	0.095	0.22	0.27	55	1.39	3.30	68	13.3

***** See Appendix Page for comments regarding this certificate *****

ALS Canada Ltd.
2103 Dollarton Hwy
North Vancouver BC V7H 0A7
Phone: 604 984 0221 Fax: 604 984 0218 www.alsglobal.com

To: **RAINY RIVER RESOURCES LTD.**
1 RICHMOND STREET WEST
SUITE 701
TORONTO ON M5H 3W4

Finalized Date: 21-JUL-2012
Account: RRR

Project: WITCH BAY

CERTIFICATE OF ANALYSIS TB12154801

Method	CERTIFICATE COMMENTS
ME-MS41	Gold determinations by this method are semi-quantitative due to the small sample weight used (0.5g).

ALS Canada Ltd.

2103 Dollarton Hwy
North Vancouver BC V7H 0A7
Phone: 604 984 0221 Fax: 604 984 0218 www.alsglobal.com

To: **RAINY RIVER RESOURCES LTD.**
1 RICHMOND STREET WEST
SUITE 701
TORONTO ON M5H 3W4

Finalized Date: 18-AUG-2012
Account: RRR

CERTIFICATE TB12181745

Project: WITCH BAY

P.O. No.:

This report is for 94 Rock samples submitted to our lab in Thunder Bay, ON, Canada on 3-AUG-2012.

The following have access to data associated with this certificate:

SARAH MILLER KERRY SPARKES	JASON PATTISON ANDREW TIMS	MARILYN ROUSSEAU

SAMPLE PREPARATION

ALS CODE	DESCRIPTION
WEI-21	Received Sample Weight
LOG-22	Sample login - Rcd w/o BarCode
CRU-31	Fine crushing - 70% <2mm
SPL-21	Split sample - riffle splitter
PUL-31	Pulverize split to 85% <75 um
CRU-QC	Crushing QC Test
PUL-QC	Pulverizing QC Test

ANALYTICAL PROCEDURES

ALS CODE	DESCRIPTION	
ME-MS61	48 element four acid ICP-MS	
ME-OG62	Ore Grade Elements - Four Acid	ICP-AES
Cu-OG62	Ore Grade Cu - Four Acid	VARIABLE
Au-AA23	Au 30g FA-AA finish	AAS

To: **RAINY RIVER RESOURCES LTD.**
ATTN: KERRY SPARKES
1 RICHMOND STREET WEST
SUITE 701
TORONTO ON M5H 3W4

This is the Final Report and supersedes any preliminary report with this certificate number. Results apply to samples as submitted. All pages of this report have been checked and approved for release.

***** See Appendix Page for comments regarding this certificate *****

Signature:
Colin Ramshaw, Vancouver Laboratory Manager

ALS Canada Ltd.
2103 Dollarton Hwy
North Vancouver BC V7H 0A7
Phone: 604 984 0221 Fax: 604 984 0218 www.alsglobal.com

To: **RAINY RIVER RESOURCES LTD.**
1 RICHMOND STREET WEST
SUITE 701
TORONTO ON M5H 3W4

Finalized Date: 18-AUG-2012
Account: RRR

Project: WITCH BAY

CERTIFICATE OF ANALYSIS TB12181745

Sample Description	Method / Analyte / Units / LOR	WEI-21 Recvd Wt. kg 0.02	Au-AA23 Au g/t 0.005	ME-MS61 Ag ppm 0.01	ME-MS61 Al % 0.01	ME-MS61 As ppm 0.2	ME-MS61 Ba ppm 10	ME-MS61 Be ppm 0.05	ME-MS61 Bi ppm 0.01	ME-MS61 Ca % 0.01	ME-MS61 Cd ppm 0.02	ME-MS61 Ce ppm 0.01	ME-MS61 Co ppm 0.1	ME-MS61 Cr ppm 1	ME-MS61 Cs ppm 0.05	ME-MS61 Cu ppm 0.2
RRR398331		1.80	0.081	2.79	0.31	1.4	10	<0.05	1.14	0.30	1.09	1.39	10.7	69	0.09	3910
RRR398332		0.85	1.205	4.25	0.03	1.6	10	<0.05	0.62	0.03	0.27	0.28	5.0	11	0.11	5020
RRR398333		1.69	<0.005	0.06	9.06	<0.2	30	0.27	0.02	2.43	0.05	64.3	30.5	109	0.18	24.2
RRR398334		1.95	<0.005	0.03	0.13	0.9	<10	<0.05	0.02	0.75	0.02	0.58	1.6	28	0.07	25.3
RRR398335		1.25	<0.005	0.04	8.22	31.7	10	0.15	0.06	2.62	0.02	17.50	56.4	173	0.13	42.0
RRR398336		4.01	0.029	2.40	0.07	0.8	10	<0.05	1.92	0.05	0.09	0.33	1.4	20	0.06	559
RRR398337		1.03	<0.005	0.06	6.12	0.7	20	0.07	0.03	8.79	0.04	2.36	56.0	509	0.10	75.7
RRR398338		1.81	0.012	0.31	2.40	1.0	<10	0.06	0.06	6.71	0.07	3.99	75.3	958	0.05	359
RRR398339		1.16	0.014	0.23	7.06	1.5	320	0.26	0.36	6.31	0.03	17.35	29.3	223	3.83	332
RRR398340		2.83	0.064	2.39	0.50	1.9	30	<0.05	106.0	0.51	0.24	0.83	17.0	26	<0.05	2490
RRR398341		0.92	0.309	16.35	3.33	13.2	100	0.21	619	0.51	0.10	1.18	21.5	171	0.11	3560
RRR398342		1.38	0.012	2.03	7.03	0.6	40	0.19	10.55	6.28	0.13	7.55	41.9	252	0.15	1765
RRR398343		0.96	0.045	9.04	7.80	5.3	30	0.35	29.4	2.75	0.36	9.47	73.0	304	0.15	7700
RRR398344		0.79	0.108	4.34	6.01	3.7	90	0.28	27.6	2.15	0.31	5.54	50.1	247	0.19	4090
RRR398345		1.15	0.332	4.19	7.25	0.3	40	0.30	14.00	2.54	0.37	7.81	48.1	277	0.18	4820
RRR398346		1.00	0.128	8.11	2.33	0.7	70	0.12	691	1.31	0.45	3.05	22.0	108	0.15	7950
RRR398347		0.84	0.114	13.70	1.46	0.7	80	0.10	103.0	0.26	0.38	1.87	15.5	38	0.12	>10000
RRR398348		0.66	0.029	1.63	7.53	<0.2	50	0.21	27.6	3.53	0.18	7.36	62.2	301	0.27	1600
RRR398349		1.50	0.266	6.29	0.84	18.3	80	0.05	281	0.11	0.12	0.50	127.0	44	0.08	3730
RRR398350		1.43	0.158	4.63	0.06	1.6	20	<0.05	18.10	0.02	0.06	0.28	1.3	27	0.05	208
RRR398357		0.75	0.624	12.00	0.15	0.7	10	<0.05	1.68	0.03	1.69	0.27	12.3	60	0.06	>10000
RRR398358		1.34	0.078	4.58	0.09	0.9	10	<0.05	2.43	0.02	0.42	0.35	9.4	44	0.06	5380
RRR398359		0.72	0.156	17.55	0.61	0.7	<10	<0.05	2.79	0.02	4.15	0.34	48.2	194	0.05	>10000
RRR398360		1.74	0.042	1.62	0.45	0.5	<10	<0.05	2.46	0.01	0.89	1.74	7.7	214	0.05	1185
RRR398361		0.97	0.100	3.60	0.25	1.1	<10	<0.05	1.29	0.02	0.11	0.10	3.3	95	0.06	3640
RRR398362		1.30	0.205	12.35	0.20	0.6	10	<0.05	2.71	0.02	0.14	0.33	6.0	56	0.08	2200
RRR398363		1.82	<0.005	0.20	0.18	<0.2	10	<0.05	0.16	2.65	0.23	0.62	1.9	50	0.14	249
RRR398364		1.72	0.095	2.59	6.03	12.8	160	0.15	0.43	5.26	0.34	12.05	191.5	768	0.24	7140
RRR398365		1.90	0.072	1.31	5.76	10.9	180	0.19	0.17	6.12	0.06	6.24	276	551	0.27	2580
RRR398366		1.13	<0.005	0.04	7.57	<0.2	110	0.24	0.05	1.84	0.06	13.10	41.6	275	0.61	34.1
RRR398367		1.25	0.032	0.62	6.63	<0.2	130	0.27	2.30	8.45	0.07	8.52	9.7	222	1.13	765
RRR398368		1.17	0.195	4.07	5.66	7.6	150	0.33	31.1	1.38	0.14	5.85	36.1	182	0.55	3070
RRR398369		1.60	0.202	8.13	4.32	17.6	140	0.23	282	0.60	0.10	3.00	58.4	196	0.73	2630
RRR398370		2.08	0.056	0.79	7.55	<0.2	110	0.37	4.71	6.14	0.09	10.40	8.8	267	0.99	1340
RRR398371		0.88	0.350	12.15	2.27	8.9	170	0.16	122.0	0.25	0.07	0.65	31.1	61	0.25	3730
RRR398372		1.88	2.94	5.46	1.14	28.5	50	0.08	1395	0.22	0.06	0.54	125.0	41	0.17	2440
RRR398373		1.50	0.006	0.16	7.46	<0.2	30	0.20	3.41	7.29	0.06	7.19	43.3	16	0.40	227
RRR398374		1.34	<0.005	0.23	0.03	0.9	<10	<0.05	1.21	0.04	0.07	0.12	1.6	19	<0.05	287
RRR398375		1.24	0.047	0.98	0.01	2.0	<10	<0.05	0.24	0.07	0.10	0.08	1.5	20	<0.05	632
RRR398376		1.31	0.011	0.35	0.02	1.7	<10	<0.05	6.84	0.01	0.05	0.08	0.8	23	<0.05	122.5

***** See Appendix Page for comments regarding this certificate *****

ALS Canada Ltd.
2103 Dollarton Hwy
North Vancouver BC V7H 0A7
Phone: 604 984 0221 Fax: 604 984 0218 www.alsglobal.com

To: **RAINY RIVER RESOURCES LTD.**
1 RICHMOND STREET WEST
SUITE 701
TORONTO ON M5H 3W4

Finalized Date: 18-AUG-2012
Account: RRR

Project: WITCH BAY

CERTIFICATE OF ANALYSIS TB12181745

Sample Description	Method	ME-MS61	ME-MS61	ME-MS61	ME-MS61	ME-MS61	ME-MS61	ME-MS61	ME-MS61	ME-MS61	ME-MS61	ME-MS61	ME-MS61	ME-MS61	ME-MS61	ME-MS61
	Analyte	Fe	Ga	Ge	Hf	In	K	La	Li	Mg	Mn	Mo	Na	Nb	Ni	P
	Units	%	ppm	ppm	ppm	ppm	%	ppm	ppm	%	ppm	ppm	%	ppm	ppm	ppm
	LOR	0.01	0.05	0.05	0.1	0.005	0.01	0.5	0.2	0.01	5	0.05	0.01	0.1	0.2	10
RRR398331		1.66	0.82	0.08	<0.1	0.137	0.02	0.7	0.3	0.40	108	1865	0.02	0.1	30.4	50
RRR398332		1.51	0.15	0.06	<0.1	0.342	0.01	<0.5	<0.2	0.01	28	6.55	0.02	0.1	15.6	10
RRR398333		6.01	15.85	0.22	3.5	0.011	0.22	30.3	11.9	6.33	652	1.55	3.19	6.2	105.5	1220
RRR398334		0.34	0.32	0.06	<0.1	<0.005	0.01	<0.5	0.2	0.09	94	7.05	0.02	0.1	5.0	10
RRR398335		3.92	10.60	0.15	4.2	0.009	0.04	7.1	8.0	3.88	519	1.90	4.24	5.4	84.6	2020
RRR398336		0.75	0.21	0.06	<0.1	0.078	0.01	<0.5	<0.2	0.05	38	1.49	0.02	<0.1	4.6	10
RRR398337		6.20	8.57	0.19	0.3	0.029	0.15	1.2	10.8	9.79	1120	0.83	0.26	0.5	293	50
RRR398338		8.28	7.48	0.22	0.4	0.024	0.04	1.5	2.1	13.10	864	42.6	0.16	0.8	340	130
RRR398339		7.75	14.60	0.22	1.4	0.045	0.98	7.4	14.3	3.59	1330	0.67	2.03	2.8	94.4	380
RRR398340		1.27	1.42	0.07	0.1	0.077	0.06	<0.5	1.1	0.26	163	6.29	0.11	0.1	15.2	10
RRR398341		5.87	9.37	0.16	0.7	0.590	0.23	0.5	3.9	1.00	393	6.13	1.34	1.5	26.4	170
RRR398342		8.60	15.45	0.20	1.0	0.115	0.09	3.1	15.6	3.83	1580	3.41	1.66	2.7	100.5	300
RRR398343		9.62	16.55	0.24	1.2	0.320	0.08	4.0	17.3	3.79	1420	6.30	2.30	3.1	117.5	320
RRR398344		6.98	13.95	0.19	0.9	0.252	0.19	2.3	9.9	2.52	1040	15.65	1.95	2.5	82.6	250
RRR398345		8.21	16.20	0.14	0.9	0.247	0.12	3.2	13.1	3.31	1290	11.65	1.88	2.9	98.2	300
RRR398346		3.62	4.94	0.09	0.3	0.268	0.14	1.2	4.7	0.86	473	8.53	0.58	0.8	45.3	80
RRR398347		2.94	3.10	0.07	0.1	0.277	0.15	0.7	2.8	0.37	333	3.54	0.48	0.3	36.7	40
RRR398348		9.17	16.60	0.16	0.9	0.160	0.10	2.9	16.6	4.03	1580	6.86	1.17	2.9	109.0	320
RRR398349		3.98	2.38	0.08	0.1	0.263	0.12	<0.5	1.3	0.17	101	25.4	0.28	0.3	41.6	30
RRR398350		0.88	0.33	<0.05	<0.1	0.064	0.02	<0.5	0.4	0.02	41	0.52	0.02	0.1	2.2	30
RRR398357		3.68	0.56	0.08	<0.1	0.712	0.01	<0.5	0.3	0.12	51	3.58	0.02	0.1	52.6	10
RRR398358		1.51	0.32	0.05	<0.1	0.216	0.01	<0.5	0.2	0.08	48	3.66	0.02	0.1	30.4	10
RRR398359		7.24	1.41	0.14	<0.1	1.555	0.01	<0.5	0.7	0.69	91	5.32	0.01	0.2	248	10
RRR398360		3.77	3.02	0.08	0.1	0.055	0.03	1.0	0.5	0.48	63	5060	0.01	0.3	25.3	80
RRR398361		1.78	0.75	0.06	<0.1	0.296	0.01	<0.5	0.2	0.11	39	16.25	0.03	0.1	12.1	<10
RRR398362		4.31	0.65	0.09	<0.1	0.554	0.02	<0.5	0.3	0.22	54	5.23	0.01	0.1	19.6	50
RRR398363		0.58	0.53	<0.05	<0.1	0.013	0.01	<0.5	0.3	0.27	262	16.95	0.02	0.1	6.5	10
RRR398364		13.75	11.60	0.27	0.4	0.139	0.70	5.8	11.0	6.23	768	1120	0.98	1.1	262	170
RRR398365		10.15	10.65	0.21	0.3	0.147	0.92	1.9	6.0	7.32	886	77.1	1.23	0.8	204	140
RRR398366		9.53	17.15	0.19	1.2	0.019	0.29	5.0	19.0	4.67	1790	1.60	1.04	2.9	96.0	410
RRR398367		6.86	13.95	0.14	0.8	0.138	0.54	3.4	19.0	3.42	1800	7.72	1.15	2.6	79.7	250
RRR398368		7.33	16.15	0.14	0.8	0.197	0.48	2.2	16.7	2.92	1170	4.58	0.88	2.5	60.2	240
RRR398369		8.57	10.50	0.16	0.7	0.413	0.41	1.2	7.8	1.76	678	18.25	0.99	1.9	56.4	200
RRR398370		7.35	17.15	0.14	0.9	0.237	0.47	4.1	18.3	3.74	1660	1.84	1.54	3.0	87.3	310
RRR398371		5.90	6.60	0.11	0.2	0.537	0.37	<0.5	3.8	0.72	256	11.70	0.47	0.5	30.9	50
RRR398372		7.18	2.79	0.13	0.1	0.148	0.10	<0.5	1.3	0.30	148	10.10	0.31	0.4	39.9	50
RRR398373		8.15	14.30	0.12	0.5	0.071	0.20	2.8	17.6	4.27	1800	1.08	1.36	2.0	71.3	230
RRR398374		0.51	0.14	0.05	<0.1	0.077	<0.01	<0.5	0.2	0.01	31	0.63	0.01	<0.1	2.9	20
RRR398375		0.74	0.07	0.05	<0.1	0.304	<0.01	<0.5	0.5	<0.01	34	0.36	0.01	<0.1	2.7	10
RRR398376		0.63	0.09	0.05	<0.1	0.093	0.01	<0.5	0.4	<0.01	40	0.65	0.01	<0.1	1.9	10

***** See Appendix Page for comments regarding this certificate *****

ALS Canada Ltd.
2103 Dollarton Hwy
North Vancouver BC V7H 0A7
Phone: 604 984 0221 Fax: 604 984 0218 www.alsglobal.com

To: **RAINY RIVER RESOURCES LTD.**
1 RICHMOND STREET WEST
SUITE 701
TORONTO ON M5H 3W4

Finalized Date: 18-AUG-2012
Account: RRR

Project: WITCH BAY

CERTIFICATE OF ANALYSIS TB12181745

Sample Description	Method	ME-MS61	ME-MS61	ME-MS61	ME-MS61	ME-MS61	ME-MS61	ME-MS61	ME-MS61	ME-MS61	ME-MS61	ME-MS61	ME-MS61	ME-MS61	ME-MS61	ME-MS61
	Analyte	Pb	Rb	Re	S	Sb	Sc	Se	Sn	Sr	Ta	Te	Th	Ti	Tl	U
	Units	ppm	ppm	ppm	%	ppm	ppm	ppm	ppm	ppm	ppm	ppm	ppm	%	ppm	ppm
	LOR	0.5	0.1	0.002	0.01	0.05	0.1	1	0.2	0.2	0.05	0.05	0.2	0.005	0.02	0.1
RRR398331		0.5	0.5	0.760	0.50	0.09	1.9	2	0.6	9.1	<0.05	0.77	<0.2	<0.005	<0.02	0.1
RRR398332		1.0	0.5	0.002	0.60	0.07	0.2	3	1.1	8.5	<0.05	0.54	<0.2	<0.005	<0.02	<0.1
RRR398333		1.0	2.5	<0.002	<0.01	<0.05	20.8	1	1.0	94.7	0.44	<0.05	3.4	0.402	0.03	1.2
RRR398334		<0.5	0.3	0.002	<0.01	0.05	1.5	1	<0.2	9.4	<0.05	<0.05	<0.2	<0.005	<0.02	<0.1
RRR398335		2.6	0.4	<0.002	0.03	0.05	16.0	1	0.7	75.6	0.44	0.06	8.1	0.371	<0.02	3.3
RRR398336		<0.5	0.2	<0.002	0.05	<0.05	0.4	1	0.3	4.8	<0.05	1.27	<0.2	<0.005	<0.02	<0.1
RRR398337		<0.5	4.3	<0.002	0.06	0.12	37.5	1	0.3	95.1	<0.05	<0.05	<0.2	0.116	0.02	0.1
RRR398338		3.5	1.2	0.007	0.89	1.13	33.6	2	0.6	5.9	<0.05	0.07	<0.2	0.143	0.02	0.2
RRR398339		<0.5	42.1	<0.002	0.11	0.11	33.7	1	0.8	250	0.19	0.11	0.8	0.447	0.24	0.3
RRR398340		1.4	1.7	<0.002	0.43	0.05	2.0	1	<0.2	6.6	<0.05	16.00	<0.2	0.017	<0.02	0.1
RRR398341		4.3	7.0	<0.002	0.61	0.14	15.6	4	0.6	61.0	0.09	38.4	0.3	0.251	0.05	0.2
RRR398342		1.0	2.5	0.002	0.62	<0.05	34.3	2	0.6	94.1	0.18	3.14	0.5	0.457	0.06	0.2
RRR398343		2.7	1.7	<0.002	0.83	0.09	38.8	3	0.7	113.0	0.20	16.95	0.5	0.515	0.09	0.3
RRR398344		1.1	5.4	<0.002	0.59	0.05	29.4	2	0.9	111.5	0.16	11.60	0.4	0.402	0.04	0.4
RRR398345		1.0	1.4	0.002	0.39	0.05	35.7	2	1.0	101.0	0.18	3.89	0.5	0.449	0.05	0.4
RRR398346		4.0	4.6	<0.002	0.89	0.14	11.0	3	0.3	40.7	0.05	33.0	0.2	0.127	0.05	0.2
RRR398347		2.8	5.3	<0.002	1.32	0.07	4.6	2	0.2	25.0	<0.05	36.7	<0.2	0.036	0.03	0.1
RRR398348		1.2	1.5	<0.002	0.28	0.11	38.5	2	0.4	130.5	0.18	5.12	0.5	0.469	0.08	0.4
RRR398349		5.0	3.8	0.003	3.08	0.18	2.6	3	0.2	19.2	<0.05	46.7	0.2	0.037	0.07	1.0
RRR398350		1.1	0.7	<0.002	0.08	<0.05	0.3	2	<0.2	3.0	<0.05	5.20	<0.2	<0.005	<0.02	<0.1
RRR398357		0.5	0.4	<0.002	2.48	0.09	0.8	6	2.1	5.3	<0.05	1.14	<0.2	0.005	<0.02	<0.1
RRR398358		0.9	0.4	<0.002	0.68	0.07	1.0	3	0.9	7.0	<0.05	0.72	<0.2	<0.005	<0.02	<0.1
RRR398359		0.8	0.3	<0.002	5.87	0.13	3.9	12	4.4	5.1	<0.05	2.13	<0.2	0.008	0.02	<0.1
RRR398360		0.8	1.2	1.500	0.68	0.12	1.7	5	0.3	1.6	<0.05	1.82	<0.2	0.014	0.04	0.1
RRR398361		<0.5	0.3	0.004	0.42	0.08	2.0	3	0.7	14.4	<0.05	0.81	<0.2	0.006	<0.02	<0.1
RRR398362		0.6	0.6	<0.002	0.79	0.10	1.3	6	2.9	4.8	<0.05	2.33	<0.2	<0.005	<0.02	<0.1
RRR398363		0.6	0.4	0.003	0.03	0.06	2.3	1	<0.2	24.2	<0.05	0.17	<0.2	<0.005	<0.02	<0.1
RRR398364		10.0	24.5	0.415	3.81	1.29	38.1	10	1.1	75.0	<0.05	1.20	0.9	0.127	0.17	11.2
RRR398365		2.8	40.0	0.040	4.39	0.43	40.2	8	1.3	79.0	<0.05	0.68	<0.2	0.103	0.15	0.6
RRR398366		0.8	17.6	<0.002	0.02	<0.05	28.5	1	0.6	43.6	0.19	0.13	1.4	0.405	0.10	0.4
RRR398367		0.6	26.2	0.003	0.06	0.06	34.8	1	0.6	176.0	0.16	0.34	0.5	0.398	0.15	0.5
RRR398368		1.1	17.8	<0.002	0.97	0.06	19.1	2	0.8	119.0	0.13	14.25	0.6	0.265	0.09	0.9
RRR398369		2.2	19.3	<0.002	1.66	0.09	23.0	3	0.6	90.1	0.11	18.65	0.4	0.283	0.12	0.6
RRR398370		0.5	16.2	<0.002	0.15	0.06	38.2	1	0.7	180.0	0.18	0.33	0.5	0.460	0.12	0.4
RRR398371		2.0	11.0	<0.002	1.25	0.10	7.0	3	0.2	48.0	<0.05	21.1	<0.2	0.065	0.09	0.4
RRR398372		6.5	3.6	<0.002	4.25	0.41	3.9	6	<0.2	30.6	<0.05	76.1	<0.2	0.046	0.05	0.2
RRR398373		<0.5	5.5	<0.002	0.02	0.05	43.6	1	0.3	133.0	0.12	0.25	0.4	0.378	0.03	0.1
RRR398374		<0.5	0.2	<0.002	0.02	0.05	0.1	1	<0.2	1.4	<0.05	0.26	<0.2	<0.005	<0.02	<0.1
RRR398375		1.0	0.1	<0.002	0.05	0.08	0.1	<1	0.2	1.0	<0.05	0.43	<0.2	<0.005	<0.02	<0.1
RRR398376		0.6	0.2	<0.002	0.02	0.10	0.1	<1	0.2	1.5	<0.05	0.51	<0.2	<0.005	<0.02	<0.1

***** See Appendix Page for comments regarding this certificate *****

ALS Canada Ltd.
2103 Dollarton Hwy
North Vancouver BC V7H 0A7
Phone: 604 984 0221 Fax: 604 984 0218 www.alsglobal.com

To: **RAINY RIVER RESOURCES LTD.**
1 RICHMOND STREET WEST
SUITE 701
TORONTO ON M5H 3W4

Finalized Date: 18-AUG-2012
Account: RRR

Project: WITCH BAY

CERTIFICATE OF ANALYSIS TB12181745

Sample Description	Method / Analyte / Units / LOR	ME-MS61 V ppm 1	ME-MS61 W ppm 0.1	ME-MS61 Y ppm 0.1	ME-MS61 Zn ppm 2	ME-MS61 Zr ppm 0.5	Cu-OG62 Cu % 0.001
RRR398331		9	1.8	0.3	17	1.3	
RRR398332		1	0.2	0.1	18	0.6	
RRR398333		197	1.7	9.6	43	118.0	
RRR398334		5	0.1	0.4	2	0.5	
RRR398335		101	8.0	9.2	31	164.0	
RRR398336		2	0.1	0.1	7	0.8	
RRR398337		129	0.3	4.4	54	7.4	
RRR398338		150	0.5	5.3	54	12.0	
RRR398339		241	1.2	16.9	62	45.8	
RRR398340		16	0.8	1.0	33	1.8	
RRR398341		121	2.9	3.9	28	23.1	
RRR398342		237	2.2	13.2	77	34.0	
RRR398343		260	2.2	14.6	88	40.6	
RRR398344		199	7.5	9.9	82	30.5	
RRR398345		242	4.5	11.9	96	32.1	
RRR398346		75	1.8	3.9	62	9.2	
RRR398347		39	1.1	2.1	60	3.1	1.100
RRR398348		251	1.7	11.7	85	34.0	
RRR398349		21	3.8	0.8	17	5.3	
RRR398350		3	0.4	0.2	<2	0.6	
RRR398357		5	0.2	0.2	90	0.9	1.950
RRR398358		3	0.1	0.1	20	0.9	
RRR398359		17	0.3	0.3	245	1.6	3.42
RRR398360		34	3.1	0.2	2	2.4	
RRR398361		11	0.1	0.1	3	0.5	
RRR398362		7	0.2	0.2	12	1.0	
RRR398363		5	0.1	1.2	6	0.8	
RRR398364		149	1.0	6.0	59	13.4	
RRR398365		157	0.3	6.8	55	8.5	
RRR398366		241	1.0	16.5	91	44.2	
RRR398367		215	5.2	14.7	64	30.8	
RRR398368		147	7.2	7.2	62	29.8	
RRR398369		154	4.9	5.5	44	26.3	
RRR398370		248	2.4	13.9	73	33.9	
RRR398371		65	1.5	1.2	18	6.2	
RRR398372		36	3.4	0.8	11	3.6	
RRR398373		241	0.6	15.0	87	17.9	
RRR398374		1	<0.1	0.1	<2	<0.5	
RRR398375		<1	<0.1	<0.1	5	<0.5	
RRR398376		<1	0.1	<0.1	3	<0.5	

***** See Appendix Page for comments regarding this certificate *****

ALS Canada Ltd.

2103 Dollarton Hwy
North Vancouver BC V7H 0A7
Phone: 604 984 0221 Fax: 604 984 0218 www.alsglobal.com

To: **RAINY RIVER RESOURCES LTD.**
1 RICHMOND STREET WEST
SUITE 701
TORONTO ON M5H 3W4

Finalized Date: 18-AUG-2012
Account: RRR

Project: WITCH BAY

CERTIFICATE OF ANALYSIS TB12181745

Sample Description	Method / Analyte / Units / LOR	WEI-21 Recvd Wt. kg 0.02	Au-AA23 Au g/t 0.005	ME-MS61 Ag ppm 0.01	ME-MS61 Al % 0.01	ME-MS61 As ppm 0.2	ME-MS61 Ba ppm 10	ME-MS61 Be ppm 0.05	ME-MS61 Bi ppm 0.01	ME-MS61 Ca % 0.01	ME-MS61 Cd ppm 0.02	ME-MS61 Ce ppm 0.01	ME-MS61 Co ppm 0.1	ME-MS61 Cr ppm 1	ME-MS61 Cs ppm 0.05	ME-MS61 Cu ppm 0.2
RRR398377		1.08	0.005	0.33	5.18	1.5	30	0.16	0.59	6.11	0.07	8.61	66.6	98	<0.05	859
RRR398378		0.83	<0.005	0.09	0.22	1.0	10	<0.05	0.10	0.46	0.04	0.23	2.4	20	0.07	170.0
RRR398379		1.01	<0.005	0.04	0.33	1.5	10	<0.05	1.06	0.21	0.02	0.26	3.0	32	0.05	58.1
RRR398380		1.02	<0.005	0.02	0.10	0.8	10	<0.05	0.12	0.61	<0.02	0.21	1.1	22	<0.05	10.0
RRR398381		1.11	0.038	1.35	6.28	1.1	90	0.16	0.12	6.05	0.07	14.95	33.4	179	0.51	1200
RRR398382		1.13	<0.005	0.20	2.07	0.7	30	0.08	1.66	1.24	0.03	7.29	10.7	55	0.24	273
RRR398383		1.12	<0.005	0.14	0.46	1.6	10	<0.05	1.71	0.35	0.04	0.53	5.8	28	0.07	317
RRR398384		1.12	<0.005	0.06	5.96	1.4	230	0.71	0.08	2.22	0.03	24.0	5.6	56	1.03	78.3
RRR398385		2.03	<0.005	0.20	4.83	<5	20	0.19	0.37	12.35	0.62	13.55	60.1	96	0.16	345
RRR398386		1.23	<0.005	0.03	6.28	1.6	300	1.28	0.09	1.79	0.02	30.4	4.3	39	0.97	13.9
RRR398387		1.65	<0.005	0.06	7.89	3.1	160	0.59	0.08	3.13	0.02	8.75	5.5	51	0.30	42.7
RRR398401		1.11	0.478	1.10	1.49	0.9	10	<0.05	2.61	0.90	0.36	2.31	29.8	18	0.08	2520
RRR398402		1.37	0.199	2.90	0.73	0.7	<10	<0.05	6.15	1.66	0.36	1.22	20.4	11	<0.05	3720
RRR398403		0.94	0.042	0.41	3.61	1.0	20	0.09	0.55	3.19	0.10	5.63	25.1	23	0.21	542
RRR398404		1.21	1.120	4.52	1.42	0.9	10	0.05	50.5	0.56	0.55	2.18	49.4	17	0.07	7720
RRR398405		1.00	0.045	1.86	5.74	0.8	30	0.15	1.31	8.77	0.21	7.17	47.5	21	0.28	1490
RRR398406		1.04	0.034	0.56	4.33	43.4	20	0.38	1.21	5.05	0.03	114.5	494	192	0.19	1045
RRR398407		1.31	0.019	0.23	5.32	1.0	30	0.11	2.80	2.95	0.04	8.57	49.9	262	0.08	547
RRR398408		1.17	0.007	0.21	5.25	0.7	30	0.13	0.34	5.73	0.05	14.05	83.2	202	0.12	861
RRR398409		0.89	<0.005	0.27	4.42	2.7	50	0.33	0.89	0.71	0.06	13.50	12.9	55	0.13	266
RRR398410		1.27	<0.005	0.11	6.50	9.3	20	0.55	0.20	4.56	0.45	16.85	43.5	137	0.07	264
RRR398411		1.31	0.075	0.43	5.23	2.3	20	0.35	1.83	1.05	0.08	8.76	6.1	91	0.08	211
RRR398412		1.40	0.005	0.22	0.03	2.8	<10	<0.05	0.10	0.01	<0.02	0.14	0.8	21	<0.05	109.0
RRR398413		0.76	<0.005	0.11	0.02	1.5	<10	<0.05	0.09	0.05	<0.02	0.13	1.4	17	<0.05	123.0
RRR398414		1.11	<0.005	0.02	0.02	1.1	<10	<0.05	0.04	0.01	<0.02	0.12	0.3	16	<0.05	9.4
RRR398415		1.00	<0.005	0.01	0.01	0.6	<10	<0.05	0.07	0.01	<0.02	0.04	0.2	20	<0.05	2.2
RRR398416		1.42	<0.005	0.04	0.04	1.9	<10	<0.05	0.05	0.56	0.02	0.16	2.2	17	<0.05	22.7
RRR398417		1.02	<0.005	0.02	0.01	1.2	<10	<0.05	0.03	0.02	<0.02	0.06	0.6	19	<0.05	9.4
RRR398418		1.68	<0.005	0.04	6.34	1.9	40	0.21	0.03	8.67	0.02	11.20	31.4	122	0.53	29.8
RRR398419		0.94	<0.005	0.08	6.81	11.3	130	0.27	0.05	5.33	0.04	11.10	42.5	150	1.44	67.4
RRR398420		0.95	<0.005	0.07	0.02	1.0	<10	<0.05	0.02	0.05	0.03	0.05	0.4	13	<0.05	66.2
RRR398421		2.21	0.027	0.83	0.42	1.5	<10	<0.05	0.04	0.80	0.18	0.77	7.6	27	0.05	942
RRR398422		1.31	0.043	0.72	0.02	2.5	<10	<0.05	0.04	0.03	0.06	0.09	0.6	19	<0.05	282
RRR398423		2.10	0.034	1.16	0.01	2.0	<10	<0.05	0.04	0.01	0.20	0.05	0.6	21	<0.05	932
RRR398424		2.59	0.034	0.85	0.03	2.9	<10	<0.05	0.06	0.02	0.08	0.12	0.5	23	<0.05	187.5
RRR398425		1.27	<0.005	0.03	1.24	2.5	10	0.05	0.02	0.84	0.03	0.86	10.0	44	0.07	57.7
RRR398426		1.41	<0.005	0.03	1.67	1.7	10	<0.05	0.01	0.60	0.03	0.64	13.7	44	0.08	24.5
RRR398427		1.33	<0.005	0.03	1.68	0.8	20	<0.05	2.56	1.19	0.05	1.04	10.6	53	0.12	36.2
RRR398428		1.29	<0.005	0.09	0.29	3.1	10	<0.05	0.78	0.15	0.02	0.58	1.9	14	<0.05	220
RRR398429		1.45	0.011	0.34	2.84	2.3	30	0.15	2.42	0.48	0.04	3.42	9.0	105	0.12	1020

***** See Appendix Page for comments regarding this certificate *****

ALS Canada Ltd.
2103 Dollarton Hwy
North Vancouver BC V7H 0A7
Phone: 604 984 0221 Fax: 604 984 0218 www.alsglobal.com

To: **RAINY RIVER RESOURCES LTD.**
1 RICHMOND STREET WEST
SUITE 701
TORONTO ON M5H 3W4

Finalized Date: 18-AUG-2012
Account: RRR

Project: WITCH BAY

CERTIFICATE OF ANALYSIS TB12181745

Sample Description	Method	ME-MS61	ME-MS61	ME-MS61	ME-MS61	ME-MS61	ME-MS61	ME-MS61	ME-MS61	ME-MS61	ME-MS61	ME-MS61	ME-MS61	ME-MS61	ME-MS61	ME-MS61
	Analyte	Fe	Ga	Ge	Hf	In	K	La	Li	Mg	Mn	Mo	Na	Nb	Ni	P
	Units	%	ppm	ppm	ppm	ppm	%	ppm	ppm	%	ppm	ppm	%	ppm	ppm	ppm
	LOR	0.01	0.05	0.05	0.1	0.005	0.01	0.5	0.2	0.01	5	0.05	0.01	0.1	0.2	10
RRR398377		7.29	14.65	0.09	0.5	0.186	0.08	4.1	4.6	1.29	750	1.48	0.96	0.8	202	140
RRR398378		0.59	0.52	0.07	<0.1	0.015	0.01	<0.5	1.2	0.14	97	0.26	0.03	<0.1	5.9	20
RRR398379		0.76	0.66	0.06	<0.1	0.010	0.02	<0.5	1.3	0.19	134	0.62	0.05	0.1	6.0	20
RRR398380		0.26	0.18	<0.05	<0.1	<0.005	0.01	<0.5	0.5	0.03	99	0.40	0.04	<0.1	2.8	10
RRR398381		14.05	15.10	0.09	0.9	0.279	0.50	12.1	4.6	3.35	1220	0.58	0.82	1.1	44.7	250
RRR398382		3.88	5.41	0.07	0.3	0.074	0.13	3.5	2.9	0.71	345	1.07	0.41	0.4	17.4	110
RRR398383		1.62	1.33	0.07	0.1	0.036	0.02	<0.5	1.6	0.26	240	0.33	0.07	0.1	12.6	70
RRR398384		0.86	11.25	0.13	2.1	0.010	1.42	12.7	13.9	0.55	148	1.10	2.11	0.9	26.9	30
RRR398385		9.92	13.40	0.10	1.1	0.593	0.12	5.7	13.2	3.33	2160	1.30	0.20	1.2	77.9	180
RRR398386		0.72	16.60	0.14	2.0	0.007	0.37	12.9	6.6	0.38	113	0.42	3.41	1.9	23.4	110
RRR398387		0.86	19.50	0.15	1.7	0.006	0.35	4.1	10.2	0.45	158	0.32	4.27	0.7	21.1	160
RRR398401		2.31	3.24	0.09	0.1	0.051	0.05	0.9	4.6	1.06	450	1.21	0.25	0.3	43.3	40
RRR398402		2.20	1.69	0.06	0.1	0.097	0.02	0.5	2.3	0.84	376	10.20	0.03	0.1	37.6	30
RRR398403		3.69	6.42	0.09	0.4	0.032	0.26	2.1	10.4	1.99	867	0.97	0.86	0.8	38.7	120
RRR398404		3.17	2.86	0.06	0.2	0.177	0.06	0.8	4.5	0.91	394	2.48	0.29	0.4	57.7	80
RRR398405		6.19	11.40	0.08	0.6	0.075	0.26	2.9	16.5	3.42	1600	1.07	1.23	1.3	57.1	160
RRR398406		18.30	15.30	0.19	2.4	0.065	0.14	50.9	3.7	4.17	1040	0.97	0.19	8.2	84.1	3880
RRR398407		14.20	23.2	0.11	2.1	0.176	0.14	4.0	8.9	2.37	880	4.14	0.11	3.8	50.9	260
RRR398408		12.05	19.20	0.10	2.6	0.284	0.10	6.1	3.3	2.09	944	3.59	0.09	3.4	100.5	220
RRR398409		10.35	14.80	0.08	2.4	0.110	0.12	6.8	4.0	0.94	273	8.22	1.73	2.4	16.7	400
RRR398410		7.69	20.6	0.09	0.7	0.118	0.08	7.8	7.5	2.71	945	0.33	0.62	2.6	74.0	310
RRR398411		10.90	26.8	0.09	3.1	0.814	0.05	4.2	8.4	2.05	262	5.64	1.16	3.9	5.8	390
RRR398412		0.43	0.14	<0.05	<0.1	0.042	<0.01	<0.5	0.3	0.01	30	0.36	0.01	<0.1	2.3	10
RRR398413		0.36	0.11	<0.05	<0.1	0.020	<0.01	<0.5	0.3	0.01	34	0.21	0.01	<0.1	2.8	10
RRR398414		0.31	0.14	0.05	<0.1	0.007	<0.01	<0.5	0.3	0.01	28	0.26	0.01	<0.1	1.4	10
RRR398415		0.30	0.07	<0.05	<0.1	<0.005	<0.01	<0.5	0.2	<0.01	31	0.27	<0.01	<0.1	1.3	<10
RRR398416		0.31	0.14	0.05	<0.1	0.007	<0.01	<0.5	0.4	0.02	45	0.31	0.01	<0.1	7.2	10
RRR398417		0.25	0.07	0.05	<0.1	0.005	<0.01	<0.5	0.3	<0.01	30	0.20	<0.01	<0.1	2.2	<10
RRR398418		6.65	13.65	0.07	1.0	0.065	0.24	4.2	12.2	3.21	1120	0.19	1.31	2.4	59.7	290
RRR398419		8.15	15.95	0.08	0.7	0.093	0.68	4.1	15.8	3.25	1920	0.22	0.80	2.9	77.3	330
RRR398420		0.41	0.07	0.05	<0.1	0.119	<0.01	<0.5	0.3	0.01	29	0.19	0.01	<0.1	1.2	<10
RRR398421		1.34	1.08	0.05	0.1	0.186	0.01	<0.5	1.7	0.24	153	0.31	0.05	0.2	10.5	30
RRR398422		0.48	0.09	0.05	<0.1	0.231	<0.01	<0.5	0.4	0.01	32	0.28	0.01	<0.1	1.4	10
RRR398423		0.55	0.06	0.06	<0.1	0.152	<0.01	<0.5	0.4	<0.01	29	0.28	0.01	<0.1	1.3	10
RRR398424		0.62	0.27	<0.05	<0.1	0.167	0.01	<0.5	0.2	0.01	46	0.35	0.01	<0.1	1.5	10
RRR398425		1.82	2.74	0.05	0.1	0.006	0.05	<0.5	4.6	0.72	267	0.31	0.22	0.3	29.0	70
RRR398426		2.82	4.41	0.06	<0.1	0.006	0.02	<0.5	6.1	1.34	378	0.24	0.10	0.2	36.8	40
RRR398427		2.86	4.28	0.07	0.1	0.017	0.07	<0.5	5.1	1.01	457	0.24	0.15	0.4	13.6	110
RRR398428		2.27	2.05	0.05	0.1	0.030	0.02	<0.5	0.6	0.13	77	1.60	0.05	0.4	2.4	110
RRR398429		14.50	8.52	0.26	0.7	0.082	0.10	1.4	3.0	0.81	320	2.34	0.88	1.5	14.5	320

***** See Appendix Page for comments regarding this certificate *****

ALS Canada Ltd.
2103 Dollarton Hwy
North Vancouver BC V7H 0A7
Phone: 604 984 0221 Fax: 604 984 0218 www.alsglobal.com

To: **RAINY RIVER RESOURCES LTD.**
1 RICHMOND STREET WEST
SUITE 701
TORONTO ON M5H 3W4

Finalized Date: 18-AUG-2012
Account: RRR

Project: WITCH BAY

CERTIFICATE OF ANALYSIS TB12181745

Sample Description	Method	ME-MS61	ME-MS61	ME-MS61	ME-MS61	ME-MS61	ME-MS61	ME-MS61	ME-MS61	ME-MS61	ME-MS61	ME-MS61	ME-MS61	ME-MS61	ME-MS61	ME-MS61
	Analyte	Pb	Rb	Re	S	Sb	Sc	Se	Sn	Sr	Ta	Te	Th	Ti	Tl	U
	Units	ppm	ppm	ppm	%	ppm	ppm	ppm	ppm	ppm	ppm	ppm	ppm	%	ppm	ppm
	LOR	0.5	0.1	0.002	0.01	0.05	0.1	1	0.2	0.2	0.05	0.05	0.2	0.005	0.02	0.1
RRR398377		5.0	1.3	<0.002	0.35	0.21	18.3	3	1.8	976	0.06	0.64	<0.2	0.208	0.04	1.7
RRR398378		0.6	0.8	<0.002	0.02	0.08	1.0	<1	0.2	2.9	<0.05	0.11	<0.2	0.007	<0.02	<0.1
RRR398379		<0.5	1.6	<0.002	0.01	0.08	1.8	<1	0.2	2.2	<0.05	0.09	<0.2	0.019	<0.02	<0.1
RRR398380		<0.5	0.6	<0.002	<0.01	0.06	0.6	<1	0.2	2.6	<0.05	<0.05	<0.2	<0.005	<0.02	<0.1
RRR398381		2.7	18.3	<0.002	0.13	0.19	37.9	4	3.6	52.7	0.08	2.72	0.3	0.350	0.10	4.4
RRR398382		0.8	10.2	0.002	0.04	0.12	9.5	2	0.5	33.7	<0.05	1.20	0.2	0.098	0.06	0.2
RRR398383		0.7	2.3	<0.002	0.02	0.11	2.3	1	0.3	4.7	<0.05	1.05	<0.2	0.025	<0.02	<0.1
RRR398384		4.0	41.1	<0.002	0.02	0.08	2.5	<1	0.2	302	0.09	<0.05	7.1	0.053	0.19	0.8
RRR398385		3.3	3.4	0.005	1.71	0.12	82.1	3	3.1	78.6	0.11	0.70	1.5	0.183	0.05	0.9
RRR398386		13.2	10.4	<0.002	0.01	0.12	2.7	<1	0.2	298	0.36	<0.05	7.8	0.037	0.05	2.8
RRR398387		7.6	3.1	<0.002	0.05	0.20	2.6	<1	0.2	836	0.07	<0.05	1.0	0.078	0.03	0.3
RRR398401		1.0	1.1	<0.002	0.10	0.08	7.0	1	0.3	23.9	<0.05	1.29	<0.2	0.053	0.02	0.2
RRR398402		1.7	0.5	<0.002	0.35	0.12	6.0	1	0.2	14.9	<0.05	2.55	<0.2	0.029	0.03	0.1
RRR398403		1.0	4.4	<0.002	0.03	0.08	22.7	1	0.4	56.7	0.06	0.09	0.2	0.190	0.04	0.3
RRR398404		1.6	1.1	<0.002	0.62	0.06	9.5	3	0.4	25.3	<0.05	3.81	<0.2	0.097	0.02	0.1
RRR398405		0.8	4.9	0.002	0.18	0.09	40.1	1	0.6	125.0	0.10	0.43	0.3	0.287	0.05	0.5
RRR398406		2.4	2.7	0.003	8.73	0.26	19.2	6	0.9	303	0.43	1.56	4.0	0.299	0.02	0.9
RRR398407		1.9	1.9	0.015	1.86	0.22	31.0	21	4.3	82.2	0.28	7.62	1.7	0.390	0.03	0.6
RRR398408		1.7	3.6	0.007	3.59	0.23	32.5	16	3.5	115.5	0.29	3.04	2.5	0.284	0.05	0.9
RRR398409		2.4	3.7	0.013	1.04	0.11	13.8	8	1.5	89.4	0.24	1.99	2.8	0.199	0.03	0.7
RRR398410		1.4	2.8	0.002	0.59	0.24	36.8	2	3.6	87.3	0.19	0.48	0.6	0.485	0.03	0.2
RRR398411		4.6	2.7	0.002	0.35	0.43	15.8	19	2.3	83.8	0.34	6.20	2.4	0.331	0.07	0.8
RRR398412		<0.5	0.1	0.002	0.02	0.07	0.1	<1	0.2	0.7	<0.05	0.10	<0.2	<0.005	<0.02	<0.1
RRR398413		<0.5	0.1	<0.002	0.01	0.07	0.1	<1	0.2	1.0	<0.05	0.10	<0.2	<0.005	<0.02	<0.1
RRR398414		<0.5	0.1	<0.002	<0.01	0.08	0.1	<1	0.2	0.9	<0.05	<0.05	<0.2	<0.005	<0.02	<0.1
RRR398415		<0.5	0.1	<0.002	<0.01	0.06	<0.1	<1	0.2	0.6	<0.05	<0.05	<0.2	<0.005	<0.02	<0.1
RRR398416		<0.5	0.2	<0.002	0.01	0.07	0.5	<1	0.2	1.2	<0.05	<0.05	<0.2	<0.005	<0.02	<0.1
RRR398417		<0.5	0.1	<0.002	<0.01	0.06	0.1	<1	0.2	0.4	<0.05	<0.05	<0.2	<0.005	<0.02	<0.1
RRR398418		0.9	15.1	<0.002	0.04	0.11	36.6	1	0.7	95.3	0.18	<0.05	0.4	0.472	0.12	0.1
RRR398419		1.4	26.8	0.002	0.05	0.13	40.6	1	0.9	104.5	0.21	0.05	0.4	0.559	0.35	0.1
RRR398420		<0.5	0.1	<0.002	0.01	<0.05	0.1	<1	0.2	1.1	<0.05	0.13	<0.2	<0.005	<0.02	<0.1
RRR398421		<0.5	0.7	<0.002	0.09	0.07	2.2	1	0.2	6.8	<0.05	0.29	<0.2	0.030	<0.02	<0.1
RRR398422		<0.5	0.2	<0.002	0.03	0.07	0.1	<1	0.2	1.5	<0.05	0.26	<0.2	<0.005	<0.02	<0.1
RRR398423		<0.5	0.2	<0.002	0.12	0.08	<0.1	1	0.2	2.2	<0.05	0.34	<0.2	<0.005	<0.02	<0.1
RRR398424		1.2	0.3	<0.002	0.02	0.12	0.1	1	<0.2	1.6	<0.05	0.29	<0.2	<0.005	<0.02	<0.1
RRR398425		2.2	2.0	<0.002	0.02	0.06	3.4	1	0.2	11.6	<0.05	0.08	<0.2	0.054	<0.02	0.1
RRR398426		1.6	1.3	<0.002	<0.01	<0.05	4.2	1	<0.2	5.2	<0.05	<0.05	<0.2	0.022	<0.02	<0.1
RRR398427		1.0	4.7	<0.002	<0.01	<0.05	3.1	1	0.3	10.9	<0.05	1.72	<0.2	0.074	0.02	<0.1
RRR398428		0.7	1.6	<0.002	0.01	<0.05	1.2	4	0.2	2.8	<0.05	0.86	0.2	0.013	<0.02	0.1
RRR398429		3.3	4.6	<0.002	0.25	0.09	8.3	16	0.5	24.7	0.09	6.57	0.8	0.226	0.02	0.3

***** See Appendix Page for comments regarding this certificate *****

ALS Canada Ltd.
2103 Dollarton Hwy
North Vancouver BC V7H 0A7
Phone: 604 984 0221 Fax: 604 984 0218 www.alsglobal.com

To: **RAINY RIVER RESOURCES LTD.**
1 RICHMOND STREET WEST
SUITE 701
TORONTO ON M5H 3W4

Finalized Date: 18-AUG-2012
Account: RRR

Project: WITCH BAY

CERTIFICATE OF ANALYSIS TB12181745

Sample Description	Method / Analyte / Units / LOR	ME-MS61 V ppm 1	ME-MS61 W ppm 0.1	ME-MS61 Y ppm 0.1	ME-MS61 Zn ppm 2	ME-MS61 Zr ppm 0.5	Cu-OG62 Cu % 0.001
RRR398377		138	0.4	9.9	29	12.6	
RRR398378		8	<0.1	0.3	6	<0.5	
RRR398379		14	0.1	0.7	6	0.6	
RRR398380		2	<0.1	0.4	<2	<0.5	
RRR398381		215	0.1	11.0	70	22.9	
RRR398382		57	0.2	4.1	19	9.0	
RRR398383		16	0.1	1.0	8	1.5	
RRR398384		15	0.1	1.6	15	58.8	
RRR398385		182	0.4	39.3	494	40.1	
RRR398386		9	0.2	4.8	9	39.1	
RRR398387		15	0.1	1.8	12	60.2	
RRR398401		49	1.4	3.1	56	3.9	
RRR398402		35	0.6	2.3	56	1.8	
RRR398403		106	1.4	10.4	43	10.5	
RRR398404		52	1.6	4.8	72	5.1	
RRR398405		182	1.3	11.7	75	17.3	
RRR398406		238	0.9	13.1	43	77.0	
RRR398407		169	0.6	7.5	144	65.8	
RRR398408		148	0.7	15.5	93	78.3	
RRR398409		81	0.4	4.4	72	80.8	
RRR398410		238	0.4	20.3	296	19.0	
RRR398411		145	0.4	5.4	183	103.0	
RRR398412		1	<0.1	<0.1	3	<0.5	
RRR398413		1	<0.1	0.1	2	<0.5	
RRR398414		1	<0.1	0.1	<2	0.5	
RRR398415		<1	<0.1	<0.1	<2	<0.5	
RRR398416		2	<0.1	0.2	2	<0.5	
RRR398417		<1	<0.1	<0.1	<2	<0.5	
RRR398418		230	0.5	18.1	54	28.6	
RRR398419		274	0.4	18.7	168	22.6	
RRR398420		<1	<0.1	<0.1	<2	<0.5	
RRR398421		16	0.1	1.2	11	1.5	
RRR398422		1	0.1	0.1	2	<0.5	
RRR398423		1	<0.1	<0.1	5	<0.5	
RRR398424		1	0.1	0.1	<2	<0.5	
RRR398425		33	0.1	2.5	17	2.8	
RRR398426		61	0.1	1.0	33	1.2	
RRR398427		46	0.2	3.1	28	2.7	
RRR398428		11	0.1	0.5	5	6.4	
RRR398429		81	0.2	1.7	71	28.3	

***** See Appendix Page for comments regarding this certificate *****

ALS Canada Ltd.

2103 Dollarton Hwy
North Vancouver BC V7H 0A7
Phone: 604 984 0221 Fax: 604 984 0218 www.alsglobal.com

To: **RAINY RIVER RESOURCES LTD.**
1 RICHMOND STREET WEST
SUITE 701
TORONTO ON M5H 3W4

Finalized Date: 18-AUG-2012
Account: RRR

Project: WITCH BAY

CERTIFICATE OF ANALYSIS TB12181745

Sample Description	Method / Analyte / Units / LOR	WEI-21 Recvd Wt. kg 0.02	Au-AA23 Au g/t 0.005	ME-MS61 Ag ppm 0.01	ME-MS61 Al % 0.01	ME-MS61 As ppm 0.2	ME-MS61 Ba ppm 10	ME-MS61 Be ppm 0.05	ME-MS61 Bi ppm 0.01	ME-MS61 Ca % 0.01	ME-MS61 Cd ppm 0.02	ME-MS61 Ce ppm 0.01	ME-MS61 Co ppm 0.1	ME-MS61 Cr ppm 1	ME-MS61 Cs ppm 0.05	ME-MS61 Cu ppm 0.2
RRR398430		1.65	0.006	0.32	3.90	1.1	30	0.19	0.54	2.60	0.10	3.85	12.1	104	0.13	1025
RRR398431		1.97	<0.005	0.46	4.43	1.9	120	0.29	0.20	2.45	0.09	6.60	33.8	112	0.79	1600
RRR398432		1.09	<0.005	0.09	8.25	2.3	30	0.11	0.08	9.17	0.10	4.91	42.8	151	0.23	134.0
RRR398433		0.52	<0.005	0.02	3.30	0.7	20	0.08	0.02	2.52	0.07	3.28	19.6	109	0.17	14.1
RRR398434		1.25	<0.005	0.01	0.88	0.8	10	<0.05	0.01	0.21	<0.02	0.68	6.4	44	0.11	2.8
RRR398435		1.96	<0.005	0.01	0.04	0.6	<10	<0.05	0.01	0.02	<0.02	0.18	0.4	18	<0.05	10.2
RRR398436		1.15	0.013	0.01	1.75	1.2	10	0.05	0.02	1.67	0.02	1.67	10.0	66	0.07	5.9
RRR398437		0.89	<0.005	0.06	0.96	1.2	10	<0.05	0.04	0.23	0.10	1.35	10.2	40	0.10	90.0
RRR398438		1.23	<0.005	0.01	0.67	1.5	10	<0.05	0.01	0.22	0.02	0.65	3.4	34	0.10	3.6
RRR398439		0.72	<0.005	0.04	6.87	1.3	30	0.15	0.02	4.59	0.05	4.42	44.2	156	0.19	1.6
RRR398440		0.87	<0.005	0.02	1.21	1.2	10	<0.05	0.02	1.34	0.02	1.12	6.0	39	0.10	3.4
RRR398441		0.87	<0.005	0.02	7.44	1.2	130	1.21	0.04	5.71	0.04	25.5	7.5	47	1.38	18.3
RRR398442		0.55	<0.005	0.08	6.20	<5	80	0.19	0.08	13.55	0.07	17.05	48.8	390	0.24	63.9
RRR398443		1.33	<0.005	0.10	8.84	1.1	70	0.27	0.08	8.81	0.26	8.35	44.0	212	1.25	113.0

***** See Appendix Page for comments regarding this certificate *****

ALS Canada Ltd.

2103 Dollarton Hwy
North Vancouver BC V7H 0A7
Phone: 604 984 0221 Fax: 604 984 0218 www.alsglobal.com

To: **RAINY RIVER RESOURCES LTD.**
1 RICHMOND STREET WEST
SUITE 701
TORONTO ON M5H 3W4

Finalized Date: 18-AUG-2012
Account: RRR

Project: WITCH BAY

CERTIFICATE OF ANALYSIS TB12181745

Sample Description	Method	ME-MS61	ME-MS61	ME-MS61	ME-MS61	ME-MS61	ME-MS61	ME-MS61	ME-MS61	ME-MS61	ME-MS61	ME-MS61	ME-MS61	ME-MS61	ME-MS61	ME-MS61
	Analyte	Fe	Ga	Ge	Hf	In	K	La	Li	Mg	Mn	Mo	Na	Nb	Ni	P
	Units	%	ppm	ppm	ppm	ppm	%	ppm	ppm	%	ppm	ppm	%	ppm	ppm	ppm
	LOR	0.01	0.05	0.05	0.1	0.005	0.01	0.5	0.2	0.01	5	0.05	0.01	0.1	0.2	10
RRR398430		13.25	12.60	0.22	1.2	0.192	0.11	1.5	2.8	2.36	687	2.46	1.26	1.7	14.6	220
RRR398431		12.65	14.55	0.25	0.9	0.226	0.35	2.9	5.6	2.85	869	1.81	1.04	2.7	38.2	280
RRR398432		8.03	20.4	0.16	0.7	0.068	0.16	1.9	4.3	4.43	1280	0.28	0.83	1.5	164.5	210
RRR398433		3.97	6.52	0.08	0.2	0.021	0.17	1.2	22.5	1.79	722	0.24	0.40	1.4	52.2	80
RRR398434		1.42	2.01	<0.05	0.1	0.005	0.07	<0.5	7.9	0.54	196	0.22	0.08	0.4	17.8	70
RRR398435		0.35	0.24	<0.05	<0.1	<0.005	0.01	<0.5	0.7	0.02	35	0.22	0.01	<0.1	1.5	10
RRR398436		2.26	3.70	<0.05	0.1	0.016	0.04	0.6	8.2	0.95	391	0.21	0.26	0.4	27.7	50
RRR398437		2.08	2.16	<0.05	0.1	0.016	0.04	0.5	6.7	0.55	280	0.24	0.10	0.5	38.6	90
RRR398438		0.87	1.33	<0.05	<0.1	<0.005	0.07	<0.5	5.0	0.29	141	0.18	0.11	0.3	9.9	70
RRR398439		7.67	14.95	0.17	0.4	0.026	0.11	1.8	41.6	4.04	1290	0.20	0.76	1.3	116.0	120
RRR398440		1.46	2.31	<0.05	0.1	0.006	0.07	0.5	9.6	0.52	311	0.21	0.21	2.5	16.3	50
RRR398441		1.41	19.30	0.22	2.0	0.015	0.45	10.7	10.7	0.73	280	0.41	2.45	2.1	22.2	990
RRR398442		7.47	13.10	0.13	0.7	0.059	0.33	11.2	7.2	4.43	1490	0.39	0.72	2.0	168.0	200
RRR398443		8.83	18.05	0.17	0.8	0.134	0.48	3.6	11.1	3.48	1780	0.79	1.23	2.5	136.5	280

***** See Appendix Page for comments regarding this certificate *****

ALS Canada Ltd.

2103 Dollarton Hwy
North Vancouver BC V7H 0A7
Phone: 604 984 0221 Fax: 604 984 0218 www.alsglobal.com

To: **RAINY RIVER RESOURCES LTD.**
1 RICHMOND STREET WEST
SUITE 701
TORONTO ON M5H 3W4

Finalized Date: 18-AUG-2012
Account: RRR

Project: WITCH BAY

CERTIFICATE OF ANALYSIS TB12181745

Sample Description	Method / Analyte / Units / LOR	ME-MS61 Pb ppm 0.5	ME-MS61 Rb ppm 0.1	ME-MS61 Re ppm 0.002	ME-MS61 S % 0.01	ME-MS61 Sb ppm 0.05	ME-MS61 Sc ppm 0.1	ME-MS61 Se ppm 1	ME-MS61 Sn ppm 0.2	ME-MS61 Sr ppm 0.2	ME-MS61 Ta ppm 0.05	ME-MS61 Te ppm 0.05	ME-MS61 Th ppm 0.2	ME-MS61 Ti % 0.005	ME-MS61 Tl ppm 0.02	ME-MS61 U ppm 0.1
RRR398430		2.8	3.0	0.004	0.34	0.07	19.5	11	1.6	36.5	0.12	3.12	1.5	0.214	0.03	0.4
RRR398431		1.9	23.5	0.002	1.40	0.13	26.9	19	2.3	44.5	0.17	1.45	0.6	0.397	0.16	0.3
RRR398432		1.7	6.3	0.002	0.04	0.18	36.6	2	0.4	126.0	0.09	0.08	0.2	0.361	0.04	0.1
RRR398433		0.6	2.3	<0.002	<0.01	<0.05	24.5	1	<0.2	38.3	0.08	<0.05	<0.2	0.193	<0.02	<0.1
RRR398434		<0.5	1.4	<0.002	<0.01	<0.05	2.5	1	<0.2	6.9	<0.05	<0.05	<0.2	0.050	<0.02	<0.1
RRR398435		<0.5	0.3	<0.002	0.01	<0.05	0.2	2	<0.2	1.1	<0.05	<0.05	<0.2	<0.005	<0.02	<0.1
RRR398436		<0.5	0.8	<0.002	<0.01	0.05	10.3	1	0.2	23.7	<0.05	<0.05	<0.2	0.103	<0.02	<0.1
RRR398437		<0.5	1.2	<0.002	0.01	0.14	8.3	1	<0.2	9.7	<0.05	0.13	<0.2	0.065	<0.02	<0.1
RRR398438		<0.5	1.5	<0.002	<0.01	0.05	1.8	1	<0.2	9.6	<0.05	<0.05	<0.2	0.042	<0.02	<0.1
RRR398439		0.7	2.6	<0.002	<0.01	<0.05	27.3	1	<0.2	74.6	0.07	<0.05	0.2	0.319	<0.02	<0.1
RRR398440		<0.5	1.8	<0.002	<0.01	<0.05	3.6	1	0.2	19.3	0.15	<0.05	<0.2	0.141	<0.02	<0.1
RRR398441		4.7	5.9	<0.002	0.02	0.06	5.8	1	0.3	950	0.22	<0.05	1.8	0.169	0.05	1.0
RRR398442		2.6	7.5	<0.002	0.04	0.10	37.3	1	0.4	176.5	0.12	0.05	0.4	0.348	0.04	0.1
RRR398443		2.4	13.7	0.003	0.33	0.07	40.0	2	1.1	101.0	0.16	0.17	0.3	0.483	0.10	0.1

***** See Appendix Page for comments regarding this certificate *****

ALS Canada Ltd.

2103 Dollarton Hwy
North Vancouver BC V7H 0A7
Phone: 604 984 0221 Fax: 604 984 0218 www.alsglobal.com

To: **RAINY RIVER RESOURCES LTD.**
1 RICHMOND STREET WEST
SUITE 701
TORONTO ON M5H 3W4

Finalized Date: 18-AUG-2012
Account: RRR

Project: WITCH BAY

CERTIFICATE OF ANALYSIS TB12181745

Sample Description	Method Analyte Units LOR	ME-MS61 V ppm 1	ME-MS61 W ppm 0.1	ME-MS61 Y ppm 0.1	ME-MS61 Zn ppm 2	ME-MS61 Zr ppm 0.5	Cu-OG62 Cu % 0.001
RRR398430		148	0.2	6.4	156	47.3	
RRR398431		199	0.3	10.1	201	31.1	
RRR398432		223	0.2	14.8	73	19.7	
RRR398433		115	0.5	7.8	46	3.5	
RRR398434		24	0.1	1.3	14	1.6	
RRR398435		1	<0.1	0.1	2	<0.5	
RRR398436		61	0.1	3.4	22	2.8	
RRR398437		46	0.2	3.2	25	1.3	
RRR398438		15	0.1	1.4	9	1.2	
RRR398439		194	0.7	8.5	99	10.0	
RRR398440		29	0.3	9.0	14	2.0	
RRR398441		33	0.3	6.1	27	78.2	
RRR398442		209	0.5	13.8	76	17.6	
RRR398443		240	0.4	16.9	259	17.9	

***** See Appendix Page for comments regarding this certificate *****

ALS Canada Ltd.
2103 Dollarton Hwy
North Vancouver BC V7H 0A7
Phone: 604 984 0221 Fax: 604 984 0218 www.alsglobal.com

To: **RAINY RIVER RESOURCES LTD.**
1 RICHMOND STREET WEST
SUITE 701
TORONTO ON M5H 3W4

Finalized Date: 18-AUG-2012
Account: RRR

Project: WITCH BAY

CERTIFICATE OF ANALYSIS TB12181745

Method	CERTIFICATE COMMENTS
ME-MS61	Interference: Ca>10% on ICP-MS As,ICP-AES results shown.
ME-MS61	Interference: Mo>400ppm on ICP-MS Cd,ICP-AES results shown.
ME-MS61	REE's may not be totally soluble in this method.

ALS Canada Ltd.

2103 Dollarton Hwy
North Vancouver BC V7H 0A7
Phone: 604 984 0221 Fax: 604 984 0218 www.alsglobal.com

To: **RAINY RIVER RESOURCES LTD.**
1 RICHMOND STREET WEST
SUITE 701
TORONTO ON M5H 3W4

Finalized Date: 18-OCT-2012
Account: RRR

CERTIFICATE TB12227640

Project: WITCH BAY

P.O. No.:

This report is for 78 Rock samples submitted to our lab in Thunder Bay, ON, Canada on 28-SEP-2012.

The following have access to data associated with this certificate:

RACHEL GHENT	SARAH MILLER	JASON PATTISON
MARILYN ROUSSEAU	KERRY SPARKES	ANDREW TIMS

SAMPLE PREPARATION

ALS CODE	DESCRIPTION
WEI-21	Received Sample Weight
LOG-21	Sample logging - ClientBarCode
CRU-21	Crush entire sample >70% -6 mm
PUL-21	Pulverize entire sample
CRU-QC	Crushing QC Test
SCR-21	Screen to -100 to 106 um

ANALYTICAL PROCEDURES

ALS CODE	DESCRIPTION	INSTRUMENT
Au-SCR21	Au Screen Fire Assay - 100 to 106 um	WST-SIM
ME-MS61	48 element four acid ICP-MS	
Au-AA25	Ore Grade Au 30g FA AA finish	AAS
ME-OG62	Ore Grade Elements - Four Acid	ICP-AES
Cu-OG62	Ore Grade Cu - Four Acid	VARIABLE
Au-AA25D	Ore Grade Au 30g FA AA Dup	AAS

To: **RAINY RIVER RESOURCES LTD.**
ATTN: KERRY SPARKES
1 RICHMOND STREET WEST
SUITE 701
TORONTO ON M5H 3W4

This is the Final Report and supersedes any preliminary report with this certificate number. Results apply to samples as submitted. All pages of this report have been checked and approved for release.

***** See Appendix Page for comments regarding this certificate *****

Signature:
Colin Ramshaw, Vancouver Laboratory Manager

ALS Canada Ltd.

2103 Dollarton Hwy
North Vancouver BC V7H 0A7
Phone: 604 984 0221 Fax: 604 984 0218 www.alsglobal.com

To: **RAINY RIVER RESOURCES LTD.**
1 RICHMOND STREET WEST
SUITE 701
TORONTO ON M5H 3W4

Finalized Date: 18-OCT-2012
Account: RRR

Project: WITCH BAY

CERTIFICATE OF ANALYSIS TB12227640

Sample Description	Method	WEI-21	Au-SCR21	Au-SCR21	Au-SCR21	Au-SCR21	Au-SCR21	Au-SCR21	Au-AA25	Au-AA25D	ME-MS61	ME-MS61	ME-MS61	ME-MS61	ME-MS61	ME-MS61
	Analyte	Recvd Wt.	Au Total	Au (+) F	Au (-) F	Au (+) m	WT. + Fr	WT. - Fr	Au	Au	Ag	Al	As	Ba	Be	Bi
	Units	kg	g/t	g/t	g/t	mg	g	g	g/t	g/t	ppm	%	ppm	ppm	ppm	ppm
	LOR	0.02	0.05	0.05	0.05	0.001	0.01	0.1	0.01	0.01	0.01	0.01	0.2	10	0.05	0.01
RRR398701		1.43	<0.05	<0.05	<0.05	<0.001	8.93	1226.5	<0.01	<0.01	0.04	0.18	1.3	20	<0.05	0.01
RRR398702		1.54	<0.05	<0.05	<0.05	<0.001	17.01	1499.5	0.01	0.01	0.11	0.04	0.2	<10	<0.05	0.02
RRR398703		1.06	<0.05	<0.05	<0.05	<0.001	8.74	1031.5	<0.01	<0.01	0.04	0.06	1.7	10	<0.05	<0.01
RRR398704		1.55	<0.05	<0.05	<0.05	<0.001	28.76	1496.0	<0.01	0.01	0.14	0.13	1.1	10	<0.05	0.04
RRR398705		1.36	<0.05	<0.05	<0.05	<0.001	45.80	1264.0	0.01	0.03	0.83	2.85	4.9	190	0.15	0.13
RRR398706		1.66	<0.05	<0.05	<0.05	<0.001	38.89	1593.0	<0.01	<0.01	0.12	0.08	5.2	10	<0.05	0.05
RRR398707		1.25	<0.05	<0.05	<0.05	<0.001	21.14	1181.0	0.01	<0.01	0.18	2.97	3.8	290	0.16	0.11
RRR398708		1.08	0.07	<0.05	0.07	<0.001	26.72	994.4	0.06	0.08	0.83	7.02	7.3	90	0.37	0.29
RRR398709		1.09	0.12	0.09	0.12	0.004	47.05	1005.0	0.12	0.12	0.89	5.60	3.1	190	0.39	0.30
RRR398710		2.55	0.13	0.18	0.13	0.009	50.36	2360	0.14	0.11	0.79	4.66	41.2	190	0.21	1.24
RRR398711		1.19	<0.05	<0.05	<0.05	<0.001	10.27	1161.0	0.04	0.02	1.58	0.19	4.3	10	<0.05	0.02
RRR398712		1.88	<0.05	<0.05	<0.05	<0.001	44.98	1802.0	0.02	0.01	0.58	0.08	1.4	<10	<0.05	0.01
RRR398713		0.75	<0.05	<0.05	<0.05	<0.001	30.63	683.2	0.01	<0.01	0.55	3.42	2.1	30	0.17	0.18
RRR398714		0.74	<0.05	<0.05	<0.05	<0.001	26.76	682.9	0.02	0.02	0.56	7.78	2.4	60	0.39	0.49
RRR398715		1.16	0.08	<0.05	0.08	<0.001	32.68	1084.5	0.08	0.08	0.62	1.28	47.4	30	0.07	2.63
RRR398716		0.71	0.05	<0.05	0.05	<0.001	33.93	654.7	0.05	0.05	1.25	4.71	145.0	60	0.14	3.01
RRR398717		0.86	<0.05	<0.05	<0.05	<0.001	32.46	793.6	<0.01	<0.01	0.09	7.67	1.0	20	0.26	0.03
RRR398718		1.72	<0.05	<0.05	<0.05	<0.001	52.77	1604.0	<0.01	<0.01	0.07	7.48	49.4	20	0.23	0.08
RRR398719		0.91	<0.05	<0.05	<0.05	<0.001	47.91	788.9	<0.01	<0.01	0.09	6.97	1.9	20	0.56	0.04
RRR398720		1.47	<0.05	<0.05	<0.05	<0.001	20.77	1402.5	<0.01	<0.01	0.12	3.51	3.8	10	0.23	0.33
RRR398721		2.22	0.05	<0.05	0.05	<0.001	51.95	2135	0.05	0.05	1.74	2.58	10.1	10	0.09	0.09
RRR398722		0.97	<0.05	<0.05	<0.05	<0.001	53.86	869.9	0.03	0.02	0.35	5.49	1.4	20	0.24	1.18
RRR398723		1.06	<0.05	<0.05	<0.05	<0.001	40.34	1006.0	<0.01	<0.01	0.08	0.05	2.8	<10	<0.05	0.02
RRR398724		1.65	<0.05	<0.05	<0.05	<0.001	36.19	1578.0	0.01	<0.01	0.01	0.24	1.2	10	<0.05	<0.01
RRR398725		1.02	<0.05	<0.05	<0.05	<0.001	40.19	916.2	<0.01	<0.01	0.03	0.04	15.2	<10	<0.05	0.01
RRR398726		1.18	0.10	0.23	0.09	0.013	56.32	1011.0	0.09	0.09	1.83	1.87	1.3	40	0.07	2.42
RRR398727		1.34	<0.05	<0.05	<0.05	<0.001	56.65	1030.0	0.03	0.02	0.86	1.81	3.3	40	0.07	0.89
RRR398728		1.24	<0.05	<0.05	<0.05	<0.001	51.58	1108.5	0.02	0.02	1.38	2.77	2.1	10	0.12	1.04
RRR398729		2.13	0.11	0.18	0.11	0.009	49.79	1899.0	0.11	0.11	2.35	1.86	6.3	20	0.11	3.64
RRR398730		3.83	<0.05	<0.05	<0.05	<0.001	45.21	3665	0.01	<0.01	1.30	4.18	1.4	20	0.17	0.76
RRR398731		1.61	0.09	0.10	0.09	0.005	51.71	1417.0	0.09	0.08	1.77	4.68	2.9	20	0.24	3.13
RRR398732		1.41	<0.05	0.11	<0.05	0.007	62.48	1157.0	0.02	0.01	0.58	2.31	2.4	30	0.09	0.41
RRR398733		1.25	<0.05	<0.05	<0.05	<0.001	53.94	1098.5	0.03	0.03	0.66	3.43	5.2	20	0.10	1.28
RRR398734		2.17	<0.05	<0.05	<0.05	<0.001	53.49	1841.5	0.03	0.01	0.63	4.91	2.0	40	0.21	1.33
RRR398735		1.25	<0.05	<0.05	<0.05	<0.001	53.20	1106.0	0.04	<0.01	0.25	7.42	1.4	70	0.25	0.03
RRR398736		2.02	<0.05	0.06	<0.05	0.003	49.15	1821.0	0.01	<0.01	1.28	2.75	2.0	20	0.07	0.40
RRR398737		1.76	<0.05	<0.05	<0.05	<0.001	50.34	1668.0	0.01	<0.01	0.19	4.32	<0.2	50	0.26	0.03
RRR398738		0.67	0.10	<0.05	0.11	<0.001	11.27	654.8	0.10	0.11	1.41	6.26	3.0	100	0.63	0.06
RRR398739		1.60	<0.05	<0.05	<0.05	<0.001	42.18	1516.0	0.01	0.01	0.23	7.65	0.3	30	0.42	0.08
RRR398740		1.63	<0.05	<0.05	<0.05	<0.001	51.55	1354.0	<0.01	<0.01	0.13	8.01	1.2	90	0.25	0.05

***** See Appendix Page for comments regarding this certificate *****

ALS Canada Ltd.
2103 Dollarton Hwy
North Vancouver BC V7H 0A7
Phone: 604 984 0221 Fax: 604 984 0218 www.alsglobal.com

To: **RAINY RIVER RESOURCES LTD.**
1 RICHMOND STREET WEST
SUITE 701
TORONTO ON M5H 3W4

Finalized Date: 18-OCT-2012
Account: RRR

Project: WITCH BAY

CERTIFICATE OF ANALYSIS TB12227640

Sample Description	Method / Analyte / Units / LOR	ME-MS61 Ca % 0.01	ME-MS61 Cd ppm 0.02	ME-MS61 Ce ppm 0.01	ME-MS61 Co ppm 0.1	ME-MS61 Cr ppm 1	ME-MS61 Cs ppm 0.05	ME-MS61 Cu ppm 0.2	ME-MS61 Fe % 0.01	ME-MS61 Ga ppm 0.05	ME-MS61 Ge ppm 0.05	ME-MS61 Hf ppm 0.1	ME-MS61 In ppm 0.005	ME-MS61 K % 0.01	ME-MS61 La ppm 0.5	ME-MS61 Li ppm 0.2
RRR398701		0.02	<0.02	0.34	0.8	35	0.06	34.4	1.38	0.65	<0.05	<0.1	<0.005	0.06	<0.5	0.4
RRR398702		0.01	0.02	0.20	0.6	26	<0.05	7.7	0.64	0.18	<0.05	<0.1	<0.005	0.01	<0.5	0.2
RRR398703		0.01	0.02	0.13	0.6	33	<0.05	6.9	0.83	0.24	<0.05	<0.1	<0.005	0.01	<0.5	0.2
RRR398704		0.01	0.02	0.30	0.8	31	<0.05	11.6	1.20	0.28	<0.05	<0.1	<0.005	0.02	<0.5	<0.2
RRR398705		0.06	0.10	3.64	7.4	107	0.32	323	9.12	7.60	0.13	0.4	0.072	0.58	1.5	8.6
RRR398706		0.01	0.02	0.14	0.4	31	<0.05	23.9	1.00	0.30	<0.05	<0.1	<0.005	0.02	<0.5	<0.2
RRR398707		0.04	0.06	3.88	9.0	113	0.41	153.5	8.96	8.71	0.13	0.5	0.058	0.78	1.6	7.4
RRR398708		1.69	0.66	13.85	76.3	175	0.45	379	12.20	18.95	0.18	1.8	0.078	0.46	5.6	23.8
RRR398709		0.10	0.33	9.83	52.0	128	0.51	402	8.74	16.60	0.14	1.4	0.085	1.09	3.7	17.6
RRR398710		0.06	0.54	8.80	49.2	96	0.40	354	13.50	16.70	0.20	1.7	0.282	0.87	3.3	17.4
RRR398711		0.67	0.28	0.32	4.6	29	0.05	1540	1.04	0.47	<0.05	<0.1	0.168	0.01	<0.5	0.3
RRR398712		0.39	0.15	0.18	2.3	29	0.06	736	0.67	0.23	<0.05	<0.1	0.065	0.01	<0.5	0.3
RRR398713		1.03	0.04	8.24	37.4	167	0.06	847	10.65	10.40	0.17	0.9	0.341	0.12	4.6	8.0
RRR398714		1.63	0.02	8.13	20.2	180	0.09	826	10.50	24.5	0.16	1.8	0.279	0.16	4.8	19.3
RRR398715		0.17	0.08	2.49	9.5	35	0.05	537	7.98	5.05	0.14	0.6	0.082	0.08	1.0	2.6
RRR398716		0.42	0.04	13.00	77.2	132	0.09	1070	9.62	18.95	0.17	1.7	0.106	0.21	6.2	25.5
RRR398717		1.13	0.02	5.10	28.7	251	0.05	155.0	12.60	19.50	0.17	0.7	0.239	0.07	2.1	24.0
RRR398718		3.68	0.09	6.61	47.1	217	0.06	100.5	9.10	17.70	0.14	0.6	0.180	0.04	2.7	19.2
RRR398719		2.06	0.06	6.29	32.7	215	0.05	241	7.93	20.7	0.12	0.7	0.232	0.05	2.9	25.4
RRR398720		1.78	0.04	4.14	20.7	94	<0.05	175.5	4.45	12.10	0.08	0.6	0.251	0.04	2.0	5.0
RRR398721		1.59	0.60	4.21	22.0	46	<0.05	2520	4.08	7.88	0.08	0.4	0.292	0.01	2.0	3.9
RRR398722		3.12	0.19	11.45	107.5	200	0.06	758	9.44	16.50	0.17	1.0	0.205	0.03	5.4	10.1
RRR398723		0.02	0.05	0.33	2.3	24	<0.05	78.6	0.93	0.23	<0.05	<0.1	0.006	0.01	<0.5	0.2
RRR398724		0.11	0.05	0.78	1.5	38	<0.05	9.5	0.69	0.58	<0.05	<0.1	<0.005	0.02	<0.5	1.0
RRR398725		0.05	0.07	0.25	14.2	22	<0.05	102.5	0.87	0.16	<0.05	<0.1	<0.005	0.01	<0.5	0.3
RRR398726		0.04	0.22	6.42	23.4	84	0.07	342	20.2	24.2	0.34	1.9	0.696	0.16	2.3	5.8
RRR398727		0.04	0.39	4.71	60.7	39	0.05	505	14.00	15.45	0.25	1.3	0.988	0.11	1.9	6.5
RRR398728		0.15	5.02	8.67	93.2	56	<0.05	686	19.25	18.70	0.31	1.5	1.315	0.09	3.1	13.2
RRR398729		0.06	0.37	6.66	49.4	66	0.05	689	22.2	17.75	0.39	1.6	1.145	0.16	2.4	5.5
RRR398730		0.39	6.55	8.00	160.0	81	0.05	2030	16.50	17.25	0.25	1.3	1.015	0.06	3.0	12.9
RRR398731		0.32	0.41	8.42	51.7	121	<0.05	885	15.10	17.95	0.25	1.4	0.372	0.08	3.4	12.3
RRR398732		0.54	0.43	6.88	12.2	78	0.06	244	21.9	10.45	0.38	0.8	0.697	0.10	2.5	3.1
RRR398733		0.57	0.65	8.48	23.4	88	0.05	268	11.60	13.75	0.21	1.2	0.493	0.06	3.3	7.2
RRR398734		0.59	0.16	10.45	9.8	150	0.06	308	15.85	20.9	0.40	1.5	0.948	0.14	3.9	7.0
RRR398735		4.74	0.14	11.55	44.1	185	1.04	114.0	9.39	16.80	0.30	0.2	0.081	0.46	4.0	20.6
RRR398736		0.17	0.45	7.74	10.8	111	0.09	1240	20.4	11.75	0.90	1.2	0.309	0.09	3.0	4.0
RRR398737		7.59	0.62	20.9	39.6	226	<0.05	809	14.15	17.10	0.33	1.3	0.175	0.33	10.5	2.1
RRR398738		2.45	0.08	8.88	15.3	19	0.28	5620	3.85	16.15	0.05	2.8	0.056	0.17	4.9	1.7
RRR398739		9.51	0.08	22.8	32.7	182	0.09	1105	8.55	19.20	0.19	1.3	0.145	0.23	11.9	1.9
RRR398740		7.25	0.05	8.40	42.8	202	0.31	600	7.13	15.80	0.18	1.1	0.094	0.25	3.7	3.1

***** See Appendix Page for comments regarding this certificate *****

ALS Canada Ltd.
2103 Dollarton Hwy
North Vancouver BC V7H 0A7
Phone: 604 984 0221 Fax: 604 984 0218 www.alsglobal.com

To: **RAINY RIVER RESOURCES LTD.**
1 RICHMOND STREET WEST
SUITE 701
TORONTO ON M5H 3W4

Finalized Date: 18-OCT-2012
Account: RRR

Project: WITCH BAY

CERTIFICATE OF ANALYSIS TB12227640

Sample Description	Method / Analyte / Units / LOR	ME-MS61 Mg % 0.01	ME-MS61 Mn ppm 5	ME-MS61 Mo ppm 0.05	ME-MS61 Na % 0.01	ME-MS61 Nb ppm 0.1	ME-MS61 Ni ppm 0.2	ME-MS61 P ppm 10	ME-MS61 Pb ppm 0.5	ME-MS61 Rb ppm 0.1	ME-MS61 Re ppm 0.002	ME-MS61 S % 0.01	ME-MS61 Sb ppm 0.05	ME-MS61 Sc ppm 0.1	ME-MS61 Se ppm 1	ME-MS61 Sn ppm 0.2
RRR398701		0.04	77	0.31	0.02	0.1	7.9	30	1.3	2.0	<0.002	0.02	0.10	0.7	1	<0.2
RRR398702		0.01	61	0.27	0.01	<0.1	4.5	10	1.4	0.6	<0.002	0.01	0.08	0.3	1	<0.2
RRR398703		0.02	80	0.29	0.01	<0.1	4.1	20	0.6	1.0	<0.002	0.01	0.06	0.3	1	<0.2
RRR398704		0.01	84	0.50	0.06	<0.1	3.2	20	3.0	0.5	<0.002	0.01	0.08	0.5	2	<0.2
RRR398705		1.08	354	0.88	0.17	0.7	14.0	130	4.6	22.0	<0.002	0.04	0.13	17.2	5	0.5
RRR398706		0.01	55	0.40	0.01	0.1	3.1	30	2.6	0.7	<0.002	0.01	0.09	0.6	2	<0.2
RRR398707		0.88	329	0.93	0.06	0.6	12.5	200	6.1	27.2	<0.002	0.07	0.16	20.8	5	0.7
RRR398708		3.13	1240	1.06	2.11	0.9	111.0	350	14.1	16.1	<0.002	0.22	0.34	37.8	4	0.9
RRR398709		2.17	737	1.33	0.76	1.4	60.1	340	9.5	32.5	<0.002	0.24	0.32	32.5	4	1.7
RRR398710		1.98	673	4.50	0.10	1.2	57.8	290	14.3	25.4	<0.002	0.09	0.54	23.9	11	1.3
RRR398711		0.05	116	0.54	0.02	0.1	13.6	60	1.2	0.4	<0.002	0.09	0.07	1.2	1	<0.2
RRR398712		0.03	89	0.34	0.01	0.1	7.6	20	0.9	0.3	<0.002	0.02	0.07	0.4	1	<0.2
RRR398713		1.92	412	3.13	0.45	1.9	47.9	210	4.8	1.7	0.008	2.07	0.12	15.4	13	0.7
RRR398714		3.34	462	6.36	1.61	3.4	24.0	410	6.5	2.0	0.011	0.63	0.14	32.3	10	2.0
RRR398715		0.41	144	3.94	0.19	1.1	13.0	180	10.6	1.5	<0.002	0.17	0.86	6.3	14	0.5
RRR398716		3.37	426	7.79	0.37	2.4	34.6	340	6.8	3.1	0.015	1.14	0.31	24.7	17	1.0
RRR398717		5.03	893	0.30	1.13	1.9	64.3	340	2.4	0.6	<0.002	0.30	0.14	37.9	2	1.7
RRR398718		5.27	1300	0.46	0.51	1.9	115.0	280	2.0	0.6	<0.002	0.21	0.19	43.7	2	1.3
RRR398719		5.31	896	0.26	0.83	1.8	65.2	290	2.1	0.6	<0.002	0.59	0.16	34.3	2	2.2
RRR398720		1.73	401	1.95	0.76	1.4	42.4	200	2.9	1.1	<0.002	0.62	0.18	18.6	3	1.2
RRR398721		1.45	431	0.98	0.23	1.0	28.6	190	1.1	0.3	<0.002	0.24	0.14	9.5	4	0.4
RRR398722		3.03	747	5.17	0.78	3.3	135.0	340	4.1	0.9	0.010	2.41	0.16	27.9	10	0.9
RRR398723		0.01	61	0.27	0.01	0.1	4.7	10	1.2	0.3	<0.002	0.03	0.06	0.2	1	<0.2
RRR398724		0.12	94	0.27	0.04	0.1	6.5	30	1.0	0.5	<0.002	0.01	0.06	1.8	<1	<0.2
RRR398725		0.01	76	0.22	0.01	<0.1	18.5	<10	1.1	0.1	<0.002	0.23	0.06	0.2	1	<0.2
RRR398726		1.02	205	6.54	0.03	3.9	24.6	340	5.3	1.7	0.021	1.38	0.07	15.2	35	5.8
RRR398727		1.20	431	4.28	0.04	2.4	61.1	240	4.1	1.3	0.017	2.51	0.08	14.1	24	3.6
RRR398728		2.01	335	4.23	0.09	2.7	150.0	220	5.8	1.4	0.025	6.27	0.11	18.3	32	3.6
RRR398729		0.72	183	6.95	0.07	3.1	47.1	410	8.1	2.1	0.018	2.48	0.15	17.3	48	3.4
RRR398730		2.72	702	3.02	0.26	2.9	183.5	210	6.9	1.2	0.024	8.24	0.13	25.3	19	3.5
RRR398731		2.50	673	4.27	0.43	3.6	42.4	340	8.6	1.3	0.017	1.19	0.14	27.9	20	2.3
RRR398732		0.84	451	2.59	0.28	2.4	24.2	260	4.8	1.5	0.008	0.90	0.17	8.8	15	1.7
RRR398733		2.00	611	2.62	0.24	2.6	26.6	260	4.3	1.0	0.034	0.48	0.16	13.6	15	2.1
RRR398734		1.85	565	5.18	0.93	4.3	21.8	390	5.5	1.7	0.014	0.62	0.19	20.0	20	5.2
RRR398735		3.90	1570	0.32	1.54	4.1	111.0	450	1.5	15.2	<0.002	0.01	0.13	35.6	2	1.0
RRR398736		1.52	767	2.87	0.28	3.0	22.7	270	3.8	1.4	0.002	0.16	0.11	11.1	11	1.9
RRR398737		3.15	1930	0.79	0.43	3.0	66.5	170	6.3	2.5	0.003	1.29	0.10	16.5	2	1.4
RRR398738		0.31	208	0.84	2.96	1.4	27.7	260	1.6	8.1	<0.002	0.86	0.11	3.0	2	0.3
RRR398739		3.20	1270	0.68	1.04	2.8	88.8	250	1.4	5.2	0.002	0.94	0.10	32.8	3	2.2
RRR398740		2.44	786	1.31	1.69	2.0	119.5	250	1.1	11.6	0.003	0.87	0.27	40.6	5	1.2

***** See Appendix Page for comments regarding this certificate *****

ALS Canada Ltd.
2103 Dollarton Hwy
North Vancouver BC V7H 0A7
Phone: 604 984 0221 Fax: 604 984 0218 www.alsglobal.com

To: **RAINY RIVER RESOURCES LTD.**
1 RICHMOND STREET WEST
SUITE 701
TORONTO ON M5H 3W4

Finalized Date: 18-OCT-2012
Account: RRR

Project: WITCH BAY

CERTIFICATE OF ANALYSIS TB12227640

Sample Description	Method / Analyte / Units / LOR	ME-MS61 Sr ppm 0.2	ME-MS61 Ta ppm 0.05	ME-MS61 Te ppm 0.05	ME-MS61 Th ppm 0.2	ME-MS61 Ti % 0.005	ME-MS61 Tl ppm 0.02	ME-MS61 U ppm 0.1	ME-MS61 V ppm 1	ME-MS61 W ppm 0.1	ME-MS61 Y ppm 0.1	ME-MS61 Zn ppm 2	ME-MS61 Zr ppm 0.5	Cu-OG62 Cu % 0.001
RRR398701		2.7	<0.05	0.05	<0.2	0.011	0.02	<0.1	7	0.1	0.2	2	1.1	
RRR398702		1.8	<0.05	0.28	<0.2	<0.005	<0.02	<0.1	2	0.1	0.1	<2	0.7	
RRR398703		2.3	<0.05	0.05	<0.2	<0.005	<0.02	<0.1	3	0.1	0.1	<2	<0.5	
RRR398704		4.2	<0.05	0.49	<0.2	<0.005	<0.02	<0.1	3	0.1	0.2	<2	0.8	
RRR398705		13.0	<0.05	1.50	<0.2	0.143	0.16	0.8	127	0.6	2.8	89	13.0	
RRR398706		1.6	<0.05	0.53	<0.2	0.007	<0.02	<0.1	5	0.1	0.1	<2	0.9	
RRR398707		11.8	<0.05	1.25	0.2	0.105	0.21	0.3	136	0.9	3.4	77	15.7	
RRR398708		87.0	0.06	1.62	0.7	0.115	0.18	0.2	264	1.3	7.8	376	61.2	
RRR398709		31.8	0.08	1.97	0.8	0.194	0.34	0.4	204	2.8	5.9	191	50.3	
RRR398710		12.6	0.09	4.49	1.7	0.120	0.27	0.6	133	0.5	11.8	473	58.0	
RRR398711		4.0	<0.05	0.22	<0.2	0.011	<0.02	<0.1	7	0.1	0.4	9	1.2	
RRR398712		2.2	<0.05	0.08	<0.2	0.005	<0.02	<0.1	3	0.1	0.2	3	<0.5	
RRR398713		114.0	0.12	1.94	1.1	0.182	<0.02	0.3	96	0.2	4.1	62	34.6	
RRR398714		328	0.25	2.50	2.3	0.347	<0.02	0.7	185	0.2	5.6	123	65.8	
RRR398715		31.6	0.07	9.89	0.9	0.060	0.02	0.2	35	0.1	2.0	30	24.5	
RRR398716		62.1	0.19	6.48	2.0	0.206	0.03	0.6	114	0.2	7.9	140	64.3	
RRR398717		142.0	0.11	0.63	0.3	0.487	<0.02	0.1	300	0.3	10.2	167	26.7	
RRR398718		75.6	0.12	0.31	0.4	0.478	<0.02	0.1	294	0.3	17.0	255	19.6	
RRR398719		77.1	0.12	0.86	0.3	0.452	<0.02	0.1	286	0.3	14.6	212	22.6	
RRR398720		61.2	0.08	1.60	0.6	0.181	<0.02	0.2	111	0.2	7.2	44	21.1	
RRR398721		26.1	0.06	1.02	0.8	0.084	<0.02	0.2	54	0.1	5.9	45	14.0	
RRR398722		62.1	0.23	4.05	1.9	0.301	0.02	0.9	142	0.2	11.7	67	34.6	
RRR398723		2.8	<0.05	0.20	<0.2	<0.005	<0.02	<0.1	2	0.1	0.2	<2	0.6	
RRR398724		3.2	<0.05	<0.05	<0.2	0.013	<0.02	<0.1	9	0.1	0.6	5	1.7	
RRR398725		2.3	<0.05	0.10	<0.2	<0.005	<0.02	<0.1	1	0.1	0.2	<2	<0.5	
RRR398726		7.0	0.27	13.15	2.1	0.226	<0.02	0.7	56	0.3	4.0	424	69.8	
RRR398727		12.5	0.17	6.91	1.9	0.131	<0.02	0.7	44	0.3	3.9	687	50.9	
RRR398728		8.9	0.18	8.43	1.9	0.180	<0.02	0.7	63	0.3	6.4	1860	58.2	
RRR398729		10.5	0.21	15.45	2.1	0.178	<0.02	0.7	53	0.2	4.8	372	62.5	
RRR398730		19.0	0.20	4.40	1.9	0.294	<0.02	0.7	108	0.2	8.0	1670	47.3	
RRR398731		23.6	0.23	9.40	1.6	0.399	<0.02	0.6	155	0.2	6.6	255	55.4	
RRR398732		21.9	0.15	4.79	1.0	0.264	<0.02	0.6	112	0.2	7.0	496	28.8	
RRR398733		21.6	0.18	4.03	1.2	0.314	<0.02	0.4	123	0.2	8.0	310	43.6	
RRR398734		51.3	0.32	5.41	1.9	0.550	<0.02	0.7	202	0.3	6.4	478	50.8	
RRR398735		79.5	0.26	0.07	0.4	0.750	0.15	0.1	299	0.1	23.8	137	5.0	
RRR398736		20.9	0.19	2.60	1.0	0.398	<0.02	0.2	160	0.2	6.5	193	38.0	
RRR398737		60.7	0.19	0.85	1.8	0.193	0.02	0.5	119	0.1	10.2	107	41.6	
RRR398738		360	0.23	1.36	6.8	0.103	0.05	0.6	43	0.1	3.5	29	89.1	
RRR398739		145.0	0.17	0.23	0.9	0.437	0.02	1.5	218	0.2	18.4	78	37.6	
RRR398740		220	0.12	0.92	0.5	0.459	0.06	0.4	270	0.3	18.5	60	37.2	

***** See Appendix Page for comments regarding this certificate *****

ALS Canada Ltd.
2103 Dollarton Hwy
North Vancouver BC V7H 0A7
Phone: 604 984 0221 Fax: 604 984 0218 www.alsglobal.com

To: **RAINY RIVER RESOURCES LTD.**
1 RICHMOND STREET WEST
SUITE 701
TORONTO ON M5H 3W4

Finalized Date: 18-OCT-2012
Account: RRR

Project: WITCH BAY

CERTIFICATE OF ANALYSIS TB12227640

Sample Description	Method	WEI-21	Au-SCR21	Au-SCR21	Au-SCR21	Au-SCR21	Au-SCR21	Au-SCR21	Au-AA25	Au-AA25D	ME-MS61	ME-MS61	ME-MS61	ME-MS61	ME-MS61	ME-MS61
	Analyte	Recvd Wt.	Au Total	Au (+) F	Au (-) F	Au (+) m	WT. + Fr	WT. - Fr	Au	Au	Ag	Al	As	Ba	Be	Bi
	Units	kg	g/t	g/t	g/t	mg	g	g	g/t	g/t	ppm	%	ppm	ppm	ppm	ppm
	LOR	0.02	0.05	0.05	0.05	0.001	0.01	0.1	0.01	0.01	0.01	0.01	0.2	10	0.05	0.01
RRR398741		0.89	<0.05	<0.05	<0.05	<0.001	22.28	852.1	<0.01	<0.01	0.19	6.63	1.1	90	0.20	0.06
RRR398742		1.43	<0.05	<0.05	<0.05	<0.001	51.59	1387.5	<0.01	0.01	0.18	7.09	1.4	60	0.19	0.03
RRR398743		1.20	<0.05	<0.05	<0.05	<0.001	51.67	1149.0	<0.01	<0.01	0.14	6.04	2.9	80	0.85	0.02
RRR398744		0.76	0.08	0.08	0.08	0.004	52.12	702.3	0.08	0.07	3.21	5.51	11.8	130	0.10	0.26
RRR398745		1.25	0.18	0.18	0.18	0.010	57.14	1182.0	0.19	0.17	2.79	5.67	7.5	170	0.14	0.36
RRR398746		1.21	0.26	0.33	0.26	0.018	53.91	1152.5	0.25	0.26	4.87	5.41	18.5	140	0.13	0.45
RRR398747		1.23	<0.05	<0.05	<0.05	<0.001	51.49	1122.5	0.02	0.02	1.18	5.18	1.1	140	0.16	0.06
RRR398748		0.63	0.08	0.09	0.08	0.003	31.89	573.7	0.09	0.07	3.61	4.86	13.4	120	0.14	0.18
RRR398749		1.26	0.10	<0.05	0.11	<0.001	45.75	1119.5	0.12	0.09	1.43	5.26	21.8	170	0.14	0.63
RRR398750		1.52	<0.05	<0.05	<0.05	<0.001	48.87	1444.5	0.01	0.01	0.09	2.55	<0.2	20	0.10	0.03
RRR398751		2.35	<0.05	<0.05	<0.05	<0.001	50.09	2274	<0.01	<0.01	0.28	7.31	0.4	220	0.16	0.04
RRR398752		2.29	<0.05	<0.05	<0.05	<0.001	46.26	2211	<0.01	<0.01	0.21	5.60	6.8	30	0.10	0.13
RRR398753		1.10	<0.05	<0.05	<0.05	<0.001	48.24	994.7	<0.01	<0.01	0.12	7.57	1.2	70	0.25	0.07
RRR398754		1.42	<0.05	<0.05	<0.05	<0.001	51.44	1337.5	<0.01	<0.01	0.09	8.49	0.4	160	0.38	0.09
RRR398755		1.70	<0.05	<0.05	<0.05	<0.001	49.05	1640.0	<0.01	<0.01	0.08	6.93	1.8	70	0.19	0.61
RRR398756		0.87	<0.05	<0.05	<0.05	<0.001	22.57	830.2	<0.01	<0.01	0.09	7.25	<0.2	130	0.35	0.03
RRR398757		2.37	<0.05	0.07	<0.05	0.005	71.40	2312	<0.01	<0.01	0.09	6.85	<0.2	160	0.27	0.03
RRR398758		2.91	<0.05	<0.05	<0.05	<0.001	74.50	2821	<0.01	<0.01	0.09	7.28	<0.2	260	0.27	0.05
RRR398759		1.67	<0.05	<0.05	<0.05	<0.001	68.60	1577.5	0.01	<0.01	0.30	7.68	15.9	220	0.29	8.00
RRR398760		2.10	<0.05	<0.05	<0.05	<0.001	64.47	2011	<0.01	<0.01	0.17	8.18	1.6	160	0.39	0.14
RRR398761		1.59	<0.05	<0.05	<0.05	<0.001	64.61	1505.0	0.03	0.02	0.69	6.47	5.6	210	0.29	6.61
RRR398762		1.92	<0.05	<0.05	<0.05	<0.001	68.25	1838.0	<0.01	<0.01	0.09	7.28	<0.2	200	0.32	0.24
RRR398763		1.40	0.22	1.72	0.20	0.038	22.12	1360.5	0.20	0.19	5.07	0.96	8.4	60	0.06	942
RRR398764		0.99	<0.05	<0.05	<0.05	<0.001	67.47	903.0	0.01	<0.01	0.16	2.06	0.6	20	0.07	10.35
RRR398765		0.91	<0.05	<0.05	<0.05	<0.001	66.79	823.9	<0.01	<0.01	0.12	2.22	9.6	20	0.07	1.13
RRR398766		1.40	0.07	<0.05	0.08	<0.001	58.19	1323.0	0.07	0.08	0.13	1.70	<0.2	10	0.08	0.42
RRR398767		1.40	<0.05	<0.05	<0.05	<0.001	56.73	1307.5	<0.01	<0.01	0.11	2.29	0.8	20	0.07	0.22
RRR398768		1.44	<0.05	<0.05	<0.05	<0.001	50.77	1367.0	<0.01	0.01	0.06	8.84	1.2	80	0.51	0.25
RRR398769		0.94	<0.05	<0.05	<0.05	<0.001	59.82	858.9	<0.01	<0.01	0.05	7.89	0.7	20	0.35	0.21
RRR398770		0.66	<0.05	<0.05	<0.05	<0.001	50.63	579.2	<0.01	<0.01	0.07	8.41	1.4	40	0.23	0.16
RRR398771		1.04	<0.05	<0.05	<0.05	<0.001	37.87	997.9	<0.01	<0.01	0.04	4.38	<0.2	40	0.09	0.16
RRR398772		1.24	<0.05	<0.05	<0.05	<0.001	36.19	1177.5	<0.01	<0.01	0.01	0.29	0.9	<10	<0.05	0.28
RRR398773		1.21	<0.05	<0.05	<0.05	<0.001	57.73	1143.5	<0.01	<0.01	0.11	3.77	4.0	30	0.30	0.11
RRR398774		0.91	<0.05	<0.05	<0.05	<0.001	43.27	841.6	<0.01	<0.01	0.13	5.80	1.1	60	0.43	0.20
RRR398775		1.27	<0.05	<0.05	<0.05	<0.001	30.47	1222.0	<0.01	<0.01	0.06	1.43	3.2	10	0.15	0.08
RRR398776		1.68	<0.05	<0.05	<0.05	<0.001	49.23	1563.0	<0.01	<0.01	0.05	0.58	2.1	<10	<0.05	0.07
RRR398777		1.41	<0.05	<0.05	<0.05	<0.001	58.40	1304.5	<0.01	<0.01	0.17	7.56	0.4	50	0.64	0.37
RRR398778		0.57	<0.05	<0.05	<0.05	<0.001	18.52	541.2	<0.01	<0.01	0.28	6.09	1.1	60	0.45	0.35

***** See Appendix Page for comments regarding this certificate *****

ALS Canada Ltd.
2103 Dollarton Hwy
North Vancouver BC V7H 0A7
Phone: 604 984 0221 Fax: 604 984 0218 www.alsglobal.com

To: **RAINY RIVER RESOURCES LTD.**
1 RICHMOND STREET WEST
SUITE 701
TORONTO ON M5H 3W4

Finalized Date: 18-OCT-2012
Account: RRR

Project: WITCH BAY

CERTIFICATE OF ANALYSIS TB12227640

Sample Description	Method / Analyte / Units / LOR	ME-MS61 Ca % 0.01	ME-MS61 Cd ppm 0.02	ME-MS61 Ce ppm 0.01	ME-MS61 Co ppm 0.1	ME-MS61 Cr ppm 1	ME-MS61 Cs ppm 0.05	ME-MS61 Cu ppm 0.2	ME-MS61 Fe % 0.01	ME-MS61 Ga ppm 0.05	ME-MS61 Ge ppm 0.05	ME-MS61 Hf ppm 0.1	ME-MS61 In ppm 0.005	ME-MS61 K % 0.01	ME-MS61 La ppm 0.5	ME-MS61 Li ppm 0.2
RRR398741		6.43	0.07	10.25	41.4	274	0.30	870	9.13	15.45	0.18	1.7	0.146	0.29	4.7	3.1
RRR398742		7.72	0.09	8.47	44.4	173	0.21	841	8.44	16.15	0.26	1.0	0.107	0.26	3.8	3.6
RRR398743		2.88	0.03	14.10	26.2	109	0.25	537	5.15	15.40	0.09	2.1	0.029	0.19	6.8	2.0
RRR398744		6.83	<0.5	8.83	374	434	0.24	>10000	9.61	9.50	0.34	0.3	0.126	0.56	4.3	10.3
RRR398745		6.27	<0.5	15.75	57.9	818	0.28	6220	10.60	11.25	0.96	0.4	0.115	0.83	5.4	5.7
RRR398746		6.59	<0.5	24.9	329	604	0.55	>10000	11.30	12.75	0.33	0.3	0.187	0.47	14.4	7.6
RRR398747		7.16	0.08	9.09	68.4	426	0.20	7880	7.84	11.65	0.32	0.4	0.093	0.66	2.6	5.8
RRR398748		5.29	0.10	3.27	323	379	0.15	9900	11.40	8.89	0.21	0.3	0.378	0.62	1.0	4.6
RRR398749		4.76	0.11	3.43	1270	455	0.25	1070	14.70	9.79	0.42	0.3	0.125	0.82	1.3	3.7
RRR398750		6.89	0.02	3.29	81.0	1100	0.09	94.6	5.60	7.34	0.10	0.4	0.024	0.06	1.1	0.8
RRR398751		8.65	0.63	15.95	38.3	873	0.44	320	5.48	13.50	0.16	0.3	0.042	1.30	8.0	5.3
RRR398752		9.04	<0.5	4.60	45.7	689	0.14	400	7.35	10.60	0.26	0.3	0.041	0.19	2.0	8.1
RRR398753		1.39	0.07	9.39	56.0	357	0.62	65.5	10.75	20.1	0.42	1.3	0.022	0.24	3.3	21.6
RRR398754		1.36	0.05	5.24	42.6	421	0.41	15.7	10.05	20.3	0.31	1.6	0.051	0.33	1.8	30.7
RRR398755		8.30	0.04	36.4	24.0	176	0.07	23.9	6.03	17.75	0.28	1.3	0.102	0.11	18.7	3.7
RRR398756		7.93	0.04	11.40	51.4	262	0.26	8.8	9.28	17.30	0.30	1.6	0.074	0.46	4.3	5.5
RRR398757		7.97	0.03	11.30	53.8	252	0.28	30.4	9.79	15.50	0.72	1.5	0.069	0.51	4.6	6.2
RRR398758		5.99	0.02	11.75	47.8	261	1.86	26.8	8.92	16.75	0.30	1.1	0.082	1.10	4.2	15.3
RRR398759		6.82	0.02	12.25	91.9	262	1.42	121.5	9.20	19.25	0.78	1.5	0.190	0.61	4.5	23.8
RRR398760		5.51	0.07	39.7	44.5	47	0.31	176.5	5.64	19.00	0.20	1.5	0.052	0.77	13.7	12.4
RRR398761		5.81	0.02	12.45	53.5	217	1.87	659	7.53	15.45	0.57	0.9	0.087	0.90	5.0	25.5
RRR398762		6.34	0.04	15.00	38.3	265	1.33	33.1	7.65	16.05	0.63	1.3	0.059	0.80	6.1	14.2
RRR398763		0.64	0.12	4.38	26.6	37	0.09	2150	2.52	2.60	<0.05	0.5	0.177	0.14	1.7	2.7
RRR398764		2.50	0.03	7.07	104.5	254	0.14	183.5	7.58	5.76	0.74	0.3	0.017	0.05	1.7	0.7
RRR398765		5.93	0.08	2.46	50.4	567	0.07	405	8.46	9.90	0.27	0.3	0.009	0.03	0.9	0.3
RRR398766		6.54	0.04	2.31	33.6	524	0.05	1540	7.58	6.45	0.15	0.2	0.015	0.04	0.7	0.2
RRR398767		5.80	0.02	1.90	30.4	785	0.09	221	7.73	11.20	0.16	0.3	0.008	0.05	0.6	0.4
RRR398768		3.15	0.05	5.74	30.4	265	0.74	293	9.85	19.10	0.16	0.7	0.099	0.35	1.8	22.4
RRR398769		9.09	0.12	7.64	48.1	181	0.07	95.8	8.18	14.65	0.15	0.5	0.060	0.08	2.8	9.6
RRR398770		2.76	0.13	8.64	54.0	481	0.98	125.5	11.50	23.3	0.32	1.0	0.179	0.21	3.2	35.2
RRR398771		4.12	0.19	1.60	32.2	293	0.86	77.5	6.30	9.73	0.15	0.1	0.060	0.24	0.7	14.3
RRR398772		0.32	0.02	0.18	1.8	42	<0.05	5.1	0.86	0.86	0.06	<0.1	<0.005	0.02	<0.5	1.5
RRR398773		0.59	0.04	10.95	25.4	70	0.28	183.0	4.56	7.08	0.12	1.6	0.040	0.08	4.9	8.3
RRR398774		0.77	0.06	14.40	31.1	80	0.65	309	9.26	13.25	0.18	2.8	0.101	0.18	7.1	14.4
RRR398775		0.23	<0.02	4.98	5.1	35	0.07	50.2	1.70	2.40	0.09	1.1	0.013	0.04	2.4	2.2
RRR398776		0.14	0.02	0.80	5.4	37	0.05	56.5	1.38	1.19	0.08	0.1	<0.005	0.02	<0.5	1.5
RRR398777		2.24	0.14	16.60	37.1	89	0.31	310	9.98	21.9	0.14	3.3	0.243	0.18	6.6	19.1
RRR398778		0.83	0.09	10.60	31.5	73	0.22	276	8.64	14.50	0.19	2.1	0.091	0.28	3.8	17.4

***** See Appendix Page for comments regarding this certificate *****

ALS Canada Ltd.
2103 Dollarton Hwy
North Vancouver BC V7H 0A7
Phone: 604 984 0221 Fax: 604 984 0218 www.alsglobal.com

To: **RAINY RIVER RESOURCES LTD.**
1 RICHMOND STREET WEST
SUITE 701
TORONTO ON M5H 3W4

Finalized Date: 18-OCT-2012
Account: RRR

Project: WITCH BAY

CERTIFICATE OF ANALYSIS TB12227640

Sample Description	Method / Analyte / Units / LOR	ME-MS61 Mg % 0.01	ME-MS61 Mn ppm 5	ME-MS61 Mo ppm 0.05	ME-MS61 Na % 0.01	ME-MS61 Nb ppm 0.1	ME-MS61 Ni ppm 0.2	ME-MS61 P ppm 10	ME-MS61 Pb ppm 0.5	ME-MS61 Rb ppm 0.1	ME-MS61 Re ppm 0.002	ME-MS61 S % 0.01	ME-MS61 Sb ppm 0.05	ME-MS61 Sc ppm 0.1	ME-MS61 Se ppm 1	ME-MS61 Sn ppm 0.2
RRR398741		2.96	891	25.9	1.34	2.5	94.8	270	1.7	10.8	0.016	0.34	0.21	29.5	5	1.6
RRR398742		3.79	1100	2.34	0.99	1.7	158.5	190	1.2	7.9	0.002	0.60	0.21	32.9	4	1.3
RRR398743		1.25	363	0.59	2.84	4.3	26.3	130	1.6	8.4	<0.002	0.48	0.07	10.9	2	0.4
RRR398744		6.99	794	2330	0.71	0.9	202	80	8.9	14.0	1.780	4.65	1.29	32.9	9	1.0
RRR398745		6.52	801	1400	1.00	0.9	167.0	100	10.0	32.1	0.188	0.79	1.21	39.0	8	1.1
RRR398746		6.40	767	983	0.66	1.0	253	90	30.4	17.6	0.700	6.22	1.99	34.0	12	1.2
RRR398747		8.26	910	159.5	0.95	0.7	128.0	70	1.5	25.4	0.029	1.27	0.30	60.8	4	1.2
RRR398748		6.21	695	23.7	1.46	0.7	235	90	3.4	20.0	0.010	6.37	0.68	33.4	14	1.3
RRR398749		4.73	563	359	1.26	0.9	213	120	7.7	34.0	0.309	>10.0	0.85	24.9	18	1.1
RRR398750		14.20	869	8.99	0.20	0.8	655	70	0.6	2.5	0.004	0.54	<0.05	42.4	1	0.3
RRR398751		6.81	796	5.33	0.71	0.7	168.5	50	1.6	71.1	0.002	0.15	0.22	46.0	1	0.9
RRR398752		9.28	1120	568	0.32	0.7	328	110	0.9	8.4	0.248	0.14	0.19	41.1	2	0.4
RRR398753		5.47	1870	6.69	0.99	2.9	154.0	350	1.9	12.6	0.003	0.08	0.06	33.8	2	0.8
RRR398754		5.13	1760	3.85	2.08	4.5	119.0	310	0.6	4.4	0.002	0.01	0.06	37.8	2	1.2
RRR398755		2.01	1120	1.03	1.11	2.4	76.2	300	1.5	3.0	<0.002	0.04	1.27	28.8	2	0.7
RRR398756		4.58	1880	0.90	1.68	3.3	122.0	300	0.8	10.3	<0.002	<0.01	0.13	42.3	2	0.8
RRR398757		4.90	1940	0.53	1.47	2.8	133.0	290	0.7	13.5	<0.002	<0.01	0.17	39.1	2	0.7
RRR398758		3.86	1630	0.60	0.83	2.9	96.5	310	0.6	58.5	<0.002	0.01	0.07	38.0	2	0.6
RRR398759		4.18	1880	3.32	1.22	3.2	104.0	370	1.0	31.9	<0.002	0.66	0.07	40.4	2	1.0
RRR398760		2.35	1140	0.65	2.15	5.0	84.0	1210	2.5	27.6	<0.002	0.08	0.24	19.5	3	1.0
RRR398761		3.65	1290	2.25	1.47	2.5	91.4	300	0.8	42.0	<0.002	0.50	0.06	34.2	2	0.5
RRR398762		3.91	1400	0.29	1.51	2.9	86.7	320	0.9	39.1	<0.002	0.03	0.07	37.1	2	0.6
RRR398763		0.35	255	4.95	0.36	0.5	21.1	20	3.6	4.0	<0.002	0.47	0.19	3.3	3	<0.2
RRR398764		17.85	846	53.0	0.04	0.8	653	90	0.5	3.7	0.018	0.14	0.05	16.7	1	0.2
RRR398765		14.30	916	172.5	0.03	0.8	256	60	1.5	2.1	0.006	0.25	<0.05	19.7	1	0.2
RRR398766		14.15	983	66.4	0.06	0.7	182.5	50	0.7	2.4	0.006	0.33	<0.05	22.2	1	0.2
RRR398767		14.95	808	23.5	0.02	0.9	201	60	0.8	3.7	<0.002	0.39	<0.05	26.1	1	<0.2
RRR398768		2.66	2130	0.51	2.23	2.8	74.1	300	1.9	7.8	<0.002	0.10	0.14	48.7	3	1.6
RRR398769		3.91	2030	0.42	1.16	2.3	145.5	360	0.8	1.2	0.002	0.06	0.12	41.5	1	0.9
RRR398770		7.02	1640	0.40	0.79	3.0	167.5	270	1.7	11.0	0.002	0.45	0.07	47.4	2	4.8
RRR398771		3.93	1060	0.24	0.54	0.4	108.5	70	2.7	15.7	<0.002	0.45	0.06	30.7	1	0.3
RRR398772		0.21	120	0.49	0.02	0.1	5.9	10	<0.5	1.2	<0.002	0.01	<0.05	1.3	1	<0.2
RRR398773		1.38	399	1.05	1.16	2.7	40.3	290	1.2	6.0	0.003	0.04	<0.05	9.8	3	2.6
RRR398774		2.47	655	0.95	1.52	5.6	53.4	430	2.3	12.9	<0.002	0.10	0.10	15.6	6	1.3
RRR398775		0.37	153	1.02	0.56	2.6	9.9	60	1.1	2.6	0.003	0.10	0.05	4.1	2	8.4
RRR398776		0.24	118	0.47	0.15	0.3	13.5	50	<0.5	1.3	<0.002	0.05	0.05	1.9	1	<0.2
RRR398777		4.21	966	1.11	2.19	7.2	57.9	520	3.2	3.9	0.003	0.06	0.11	26.9	5	2.7
RRR398778		3.15	715	0.45	1.53	4.0	60.8	380	2.0	19.6	0.002	0.04	0.09	18.9	4	1.6

***** See Appendix Page for comments regarding this certificate *****

ALS Canada Ltd.
2103 Dollarton Hwy
North Vancouver BC V7H 0A7
Phone: 604 984 0221 Fax: 604 984 0218 www.alsglobal.com

To: **RAINY RIVER RESOURCES LTD.**
1 RICHMOND STREET WEST
SUITE 701
TORONTO ON M5H 3W4

Finalized Date: 18-OCT-2012
Account: RRR

Project: WITCH BAY

CERTIFICATE OF ANALYSIS TB12227640

Sample Description	Method / Analyte / Units / LOR	ME-MS61 Sr ppm 0.2	ME-MS61 Ta ppm 0.05	ME-MS61 Te ppm 0.05	ME-MS61 Th ppm 0.2	ME-MS61 Ti % 0.005	ME-MS61 Tl ppm 0.02	ME-MS61 U ppm 0.1	ME-MS61 V ppm 1	ME-MS61 W ppm 0.1	ME-MS61 Y ppm 0.1	ME-MS61 Zn ppm 2	ME-MS61 Zr ppm 0.5	Cu-OG62 Cu % 0.001
RRR398741		176.5	0.18	1.57	1.0	0.363	0.05	0.8	210	0.2	12.7	73	60.9	
RRR398742		176.0	0.10	0.75	0.4	0.372	0.04	0.5	238	0.3	15.7	80	33.6	
RRR398743		134.0	0.57	0.23	4.6	0.113	0.04	1.9	67	0.1	6.4	25	48.5	
RRR398744		68.4	<0.05	0.79	0.7	0.118	0.14	7.9	137	1.3	5.3	45	8.7	1.760
RRR398745		86.6	<0.05	0.82	0.6	0.132	0.18	10.5	150	1.0	6.3	63	9.7	
RRR398746		124.5	<0.05	1.12	2.5	0.116	0.24	18.6	142	1.5	6.0	43	9.4	1.270
RRR398747		82.7	<0.05	0.22	0.3	0.105	0.09	3.7	183	0.3	7.9	51	9.7	
RRR398748		90.5	<0.05	1.33	<0.2	0.090	0.08	0.8	129	0.3	4.8	53	7.6	
RRR398749		129.0	<0.05	1.94	0.3	0.096	0.15	1.1	111	0.4	4.3	49	7.9	
RRR398750		9.1	<0.05	0.05	<0.2	0.155	0.04	0.2	139	0.4	5.7	38	11.2	
RRR398751		175.0	<0.05	<0.05	<0.2	0.132	0.22	0.2	149	0.2	6.6	155	9.1	
RRR398752		158.0	<0.05	0.12	<0.2	0.135	0.03	0.7	150	0.3	5.8	62	8.6	
RRR398753		40.7	0.17	0.05	0.6	0.497	0.12	0.3	281	1.5	20.6	112	44.8	
RRR398754		108.0	0.27	0.06	0.5	0.675	0.09	0.6	286	1.3	20.0	104	54.3	
RRR398755		409	0.17	0.05	3.8	0.353	0.02	0.3	199	0.5	16.6	38	38.5	
RRR398756		171.5	0.20	<0.05	0.5	0.499	0.04	0.3	265	0.3	19.7	80	52.2	
RRR398757		156.0	0.17	<0.05	0.4	0.475	0.04	0.2	264	0.3	21.0	79	47.7	
RRR398758		147.5	0.19	<0.05	0.6	0.492	0.29	0.2	255	0.3	20.0	78	37.5	
RRR398759		345	0.21	2.53	1.1	0.490	0.15	0.8	241	4.5	16.9	73	47.3	
RRR398760		363	0.24	0.06	1.3	0.596	0.09	2.7	151	0.6	20.5	55	45.5	
RRR398761		243	0.15	1.21	0.7	0.410	0.21	0.4	217	2.3	14.5	67	31.4	
RRR398762		396	0.18	<0.05	0.9	0.486	0.16	0.2	252	0.5	18.0	70	42.3	
RRR398763		13.4	0.08	15.15	2.2	0.030	0.05	0.8	19	1.4	3.3	21	8.3	
RRR398764		4.7	<0.05	0.16	0.3	0.117	0.07	0.2	70	0.2	4.0	28	9.9	
RRR398765		7.7	<0.05	0.11	0.2	0.109	0.07	0.2	75	0.6	3.1	31	7.9	
RRR398766		7.4	<0.05	0.08	<0.2	0.091	0.04	0.2	77	0.3	3.8	31	6.1	
RRR398767		6.6	<0.05	<0.05	0.2	0.116	0.11	0.1	89	0.2	2.6	27	7.6	
RRR398768		133.0	0.16	0.13	0.2	0.612	0.12	0.1	315	0.3	16.1	86	24.1	
RRR398769		97.4	0.14	0.06	0.3	0.500	<0.02	0.1	259	0.1	19.0	88	10.4	
RRR398770		68.7	0.20	0.17	1.3	0.451	0.08	0.5	352	0.3	18.7	371	37.6	
RRR398771		34.5	<0.05	0.14	<0.2	0.135	0.08	<0.1	164	0.1	5.4	178	2.5	
RRR398772		1.6	<0.05	<0.05	<0.2	0.011	<0.02	<0.1	10	0.1	0.4	10	1.5	
RRR398773		41.9	0.22	0.17	2.8	0.160	0.03	0.6	66	0.2	6.5	72	66.3	
RRR398774		62.7	0.46	0.44	6.2	0.265	0.06	1.1	126	0.3	8.4	124	105.5	
RRR398775		17.6	0.26	0.10	3.6	0.050	<0.02	0.5	20	0.1	2.9	18	40.4	
RRR398776		4.8	<0.05	0.05	0.3	0.027	<0.02	<0.1	15	0.1	0.7	11	5.5	
RRR398777		104.5	0.54	0.76	4.3	0.478	0.05	1.3	231	0.3	13.7	233	120.0	
RRR398778		52.5	0.28	0.84	2.2	0.428	0.07	0.5	159	0.3	8.4	178	82.2	

***** See Appendix Page for comments regarding this certificate *****

ALS Canada Ltd.
2103 Dollarton Hwy
North Vancouver BC V7H 0A7
Phone: 604 984 0221 Fax: 604 984 0218 www.alsglobal.com

To: **RAINY RIVER RESOURCES LTD.**
1 RICHMOND STREET WEST
SUITE 701
TORONTO ON M5H 3W4

Finalized Date: 18-OCT-2012
Account: RRR

Project: WITCH BAY

CERTIFICATE OF ANALYSIS TB12227640

Method	CERTIFICATE COMMENTS
ME-MS61	Interference: Mo>400ppm on ICP-MS Cd,ICP-AES results shown.
ME-MS61	REE's may not be totally soluble in this method.

ALS Canada Ltd.

2103 Dollarton Hwy
North Vancouver BC V7H 0A7
Phone: 604 984 0221 Fax: 604 984 0218 www.alsglobal.com

To: **RAINY RIVER RESOURCES LTD.**
1 RICHMOND STREET WEST
SUITE 701
TORONTO ON M5H 3W4

Finalized Date: 18-OCT-2012
Account: RRR

CERTIFICATE TB12229741

Project: WITCH BAY

P.O. No.:

This report is for 49 Rock samples submitted to our lab in Thunder Bay, ON, Canada on 2-OCT-2012.

The following have access to data associated with this certificate:

SARAH MILLER KERRY SPARKES	JASON PATTISON ANDREW TIMS	MARILYN ROUSSEAU

SAMPLE PREPARATION

ALS CODE	DESCRIPTION
WEI-21	Received Sample Weight
LOG-21	Sample logging - ClientBarCode
CRU-21	Crush entire sample >70% -6 mm
PUL-21	Pulverize entire sample
CRU-QC	Crushing QC Test
SCR-21	Screen to -100 to 106 um

ANALYTICAL PROCEDURES

ALS CODE	DESCRIPTION	INSTRUMENT
Au-SCR21	Au Screen Fire Assay - 100 to 106 um	WST-SIM
ME-MS61	48 element four acid ICP-MS	
Au-AA25	Ore Grade Au 30g FA AA finish	AAS
Au-AA25D	Ore Grade Au 30g FA AA Dup	AAS

To: **RAINY RIVER RESOURCES LTD.**
ATTN: KERRY SPARKES
1 RICHMOND STREET WEST
SUITE 701
TORONTO ON M5H 3W4

This is the Final Report and supersedes any preliminary report with this certificate number. Results apply to samples as submitted. All pages of this report have been checked and approved for release.

***** See Appendix Page for comments regarding this certificate *****

Signature:

Colin Ramshaw, Vancouver Laboratory Manager

ALS Canada Ltd.

2103 Dollarton Hwy
North Vancouver BC V7H 0A7
Phone: 604 984 0221 Fax: 604 984 0218 www.alsglobal.com

To: **RAINY RIVER RESOURCES LTD.**
1 RICHMOND STREET WEST
SUITE 701
TORONTO ON M5H 3W4

Finalized Date: 18-OCT-2012
Account: RRR

Project: WITCH BAY

CERTIFICATE OF ANALYSIS TB12229741

Sample Description	Method / Analyte / Units / LOR	WEI-21 Recvd Wt. kg 0.02	Au-SCR21 Au Total g/t 0.05	Au-SCR21 Au (+) F g/t 0.05	Au-SCR21 Au (-) F g/t 0.05	Au-SCR21 Au (+) m mg 0.001	Au-SCR21 WT. + Fr g 0.01	Au-SCR21 WT. - Fr g 0.1	Au-AA25 Au g/t 0.01	Au-AA25D Au g/t 0.01	ME-MS61 Ag ppm 0.01	ME-MS61 Al % 0.01	ME-MS61 As ppm 0.2	ME-MS61 Ba ppm 10	ME-MS61 Be ppm 0.05	ME-MS61 Bi ppm 0.01
RRR398667		1.54	<0.05	<0.05	<0.05	<0.001	70.17	1428.0	<0.01	0.01	0.09	6.06	1.5	430	0.52	0.69
RRR398668		1.25	<0.05	<0.05	<0.05	<0.001	59.03	1167.5	<0.01	0.01	0.11	7.57	2.9	680	0.78	0.21
RRR398669		2.54	<0.05	<0.05	<0.05	<0.001	66.65	2443	<0.01	<0.01	0.23	5.16	7.1	460	0.55	0.61
RRR398670		1.00	<0.05	<0.05	<0.05	<0.001	48.56	930.0	<0.01	<0.01	0.15	7.29	0.6	30	0.11	0.41
RRR398671		1.21	0.12	0.09	0.12	0.005	55.05	1138.0	0.10	0.14	0.19	1.20	0.7	10	<0.05	178.0
RRR398672		1.14	<0.05	<0.05	<0.05	<0.001	49.99	1046.0	<0.01	<0.01	0.01	0.13	<0.2	<10	<0.05	0.61
RRR398673		1.49	<0.05	<0.05	<0.05	<0.001	23.40	1442.5	<0.01	<0.01	0.02	0.23	0.7	<10	<0.05	0.28
RRR398674		1.77	<0.05	0.05	<0.05	0.002	38.89	1686.5	<0.01	<0.01	0.02	0.21	0.8	<10	<0.05	0.05
RRR398675		1.75	<0.05	<0.05	<0.05	<0.001	43.98	1674.5	<0.01	<0.01	0.09	6.91	1.3	30	<0.05	0.49
RRR398676		1.26	<0.05	<0.05	<0.05	<0.001	63.41	1173.0	<0.01	<0.01	0.09	7.64	1.9	30	0.06	0.28
RRR398677		1.57	<0.05	<0.05	<0.05	<0.001	43.83	1493.5	<0.01	<0.01	0.05	0.70	0.5	10	<0.05	0.03
RRR398678		1.05	<0.05	<0.05	0.05	<0.001	43.92	986.3	0.04	0.05	0.72	3.28	0.6	20	<0.05	0.23
RRR398679		1.29	<0.05	<0.05	<0.05	<0.001	13.48	1253.5	0.02	0.01	0.80	0.54	1.4	20	<0.05	0.32
RRR398680		1.55	0.13	0.25	0.13	0.010	40.13	1388.5	0.14	0.11	0.72	4.25	0.5	140	0.19	2.27
RRR398681		1.13	<0.05	<0.05	<0.05	<0.001	60.87	1050.0	0.01	<0.01	0.02	1.95	0.4	20	<0.05	0.02
RRR398682		1.38	<0.05	<0.05	<0.05	<0.001	38.70	1303.5	0.05	<0.01	0.03	1.33	2.8	10	<0.05	0.02
RRR398683		1.43	<0.05	<0.05	<0.05	<0.001	38.08	1342.5	<0.01	<0.01	0.29	4.74	0.5	120	0.31	0.98
RRR398684		1.07	<0.05	<0.05	<0.05	<0.001	43.26	1010.0	<0.01	<0.01	0.07	1.99	0.6	40	0.11	0.09
RRR398685		2.15	<0.05	<0.05	<0.05	<0.001	62.43	2050	0.01	<0.01	0.08	3.62	1.9	50	0.38	0.97
RRR398686		0.95	<0.05	<0.05	<0.05	<0.001	39.99	883.7	<0.01	<0.01	0.12	8.17	0.8	110	0.22	0.37
RRR398687		1.33	<0.05	<0.05	<0.05	<0.001	58.97	1241.5	<0.01	<0.01	0.04	2.51	0.5	40	<0.05	0.04
RRR398688		1.56	<0.05	<0.05	<0.05	<0.001	11.31	1527.0	0.02	0.02	1.12	1.35	0.8	10	<0.05	0.03
RRR398689		1.49	0.05	<0.05	0.05	<0.001	22.48	1446.0	0.05	0.05	2.11	1.63	0.3	10	<0.05	0.05
RRR398690		1.20	<0.05	<0.05	<0.05	0.002	46.51	1107.5	<0.01	<0.01	0.07	4.02	<0.2	10	0.05	0.05
RRR398691		1.14	<0.05	<0.05	<0.05	<0.001	33.51	1084.0	<0.01	<0.01	0.04	4.68	<0.2	10	<0.05	0.14
RRR398692		0.86	0.07	0.28	0.07	0.007	25.04	815.4	0.06	0.07	1.10	0.71	1.0	10	<0.05	0.04
RRR398693		1.46	<0.05	<0.05	<0.05	<0.001	67.47	1359.0	0.02	0.03	0.31	0.74	0.9	<10	<0.05	0.01
RRR398779		1.21	<0.05	<0.05	<0.05	<0.001	70.11	1108.5	<0.01	<0.01	0.01	0.99	0.2	40	<0.05	0.01
RRR398780		1.32	<0.05	<0.05	<0.05	<0.001	87.65	1197.5	<0.01	<0.01	0.01	1.02	0.6	20	<0.05	<0.01
RRR398781		1.89	<0.05	<0.05	<0.05	<0.001	46.83	1798.0	<0.01	<0.01	0.01	1.81	0.9	130	0.20	0.01
RRR398782		2.10	<0.05	<0.05	<0.05	<0.001	102.55	1970.5	<0.01	<0.01	0.01	0.69	0.5	60	0.07	0.01
RRR398783		1.33	<0.05	<0.05	<0.05	<0.001	26.27	1282.0	<0.01	<0.01	0.01	0.82	0.6	50	0.08	0.01
RRR398784		1.14	<0.05	<0.05	<0.05	0.002	69.54	1052.0	<0.01	<0.01	0.01	2.61	0.8	140	0.28	0.02
RRR398785		1.86	<0.05	0.07	<0.05	0.004	58.00	1765.0	<0.01	<0.01	0.01	0.45	0.3	20	<0.05	<0.01
RRR398786		1.29	<0.05	<0.05	<0.05	<0.001	17.54	1247.5	<0.01	<0.01	0.01	0.46	0.5	50	0.05	<0.01
RRR398787		1.78	<0.05	0.09	<0.05	0.003	34.59	1724.5	<0.01	<0.01	0.62	4.21	1.1	280	0.43	0.03
RRR398788		1.34	<0.05	<0.05	<0.05	<0.001	22.26	1269.5	<0.01	<0.01	0.02	0.36	1.0	70	0.05	0.04
RRR398789		1.12	0.05	0.06	0.05	0.002	34.30	1074.0	0.03	0.06	0.10	2.41	0.5	400	0.35	0.10
RRR398790		1.15	<0.05	<0.05	<0.05	<0.001	16.81	1093.0	<0.01	<0.01	0.03	0.24	1.1	40	<0.05	0.05
RRR398791		1.12	0.09	<0.05	0.10	0.002	52.03	942.8	0.10	0.09	0.17	0.20	1.7	10	<0.05	0.31

***** See Appendix Page for comments regarding this certificate *****

ALS Canada Ltd.
2103 Dollarton Hwy
North Vancouver BC V7H 0A7
Phone: 604 984 0221 Fax: 604 984 0218 www.alsglobal.com

To: **RAINY RIVER RESOURCES LTD.**
1 RICHMOND STREET WEST
SUITE 701
TORONTO ON M5H 3W4

Finalized Date: 18-OCT-2012
Account: RRR

Project: WITCH BAY

CERTIFICATE OF ANALYSIS TB12229741

Sample Description	Method / Analyte / Units / LOR	ME-MS61 Ca % 0.01	ME-MS61 Cd ppm 0.02	ME-MS61 Ce ppm 0.01	ME-MS61 Co ppm 0.1	ME-MS61 Cr ppm 1	ME-MS61 Cs ppm 0.05	ME-MS61 Cu ppm 0.2	ME-MS61 Fe % 0.01	ME-MS61 Ga ppm 0.05	ME-MS61 Ge ppm 0.05	ME-MS61 Hf ppm 0.1	ME-MS61 In ppm 0.005	ME-MS61 K % 0.01	ME-MS61 La ppm 0.5	ME-MS61 Li ppm 0.2
RRR398667		1.29	<0.02	22.1	20.9	15	0.50	13.5	3.30	17.75	0.16	1.4	0.007	1.02	12.1	10.4
RRR398668		2.52	0.08	59.6	11.3	42	1.61	17.8	3.06	26.1	0.21	2.1	0.028	2.44	27.6	21.2
RRR398669		1.24	0.08	38.6	5.1	36	0.92	9.9	2.22	16.60	0.14	1.3	0.013	1.54	20.4	13.5
RRR398670		5.77	0.11	6.09	40.9	195	0.22	167.0	8.09	16.55	0.17	0.9	0.054	0.11	2.6	14.3
RRR398671		0.29	0.02	1.26	7.5	52	0.10	17.3	1.58	2.65	<0.05	0.1	0.006	0.04	0.5	3.6
RRR398672		0.12	<0.02	0.16	1.8	27	<0.05	7.8	0.55	0.44	<0.05	<0.1	<0.005	0.01	<0.5	0.5
RRR398673		0.12	<0.02	0.20	6.1	58	0.05	47.0	1.15	0.62	<0.05	<0.1	<0.005	0.01	<0.5	0.8
RRR398674		0.13	<0.02	0.17	3.5	42	<0.05	37.8	1.14	0.62	<0.05	<0.1	<0.005	0.01	<0.5	0.7
RRR398675		6.75	0.09	7.00	50.1	234	0.22	109.0	8.18	15.30	0.16	0.9	0.056	0.13	2.7	13.2
RRR398676		7.97	0.10	6.21	51.5	195	0.19	113.0	8.49	15.20	0.14	0.8	0.043	0.13	2.5	7.8
RRR398677		0.67	0.02	0.74	10.7	37	<0.05	74.0	1.64	2.05	<0.05	0.1	<0.005	0.01	<0.5	2.0
RRR398678		2.89	0.10	3.14	25.3	107	0.06	479	4.44	7.19	0.08	0.3	0.071	0.07	1.3	5.5
RRR398679		0.17	0.13	1.78	1.8	23	<0.05	199.0	4.81	4.81	0.08	0.2	0.427	0.04	0.9	0.5
RRR398680		1.84	0.33	6.45	12.4	109	0.41	568	13.30	16.00	0.24	1.2	1.035	0.37	3.3	4.7
RRR398681		0.39	0.03	16.55	15.4	73	0.31	8.0	2.53	5.35	0.06	0.5	0.023	0.05	7.5	10.4
RRR398682		0.19	0.03	9.08	16.3	40	0.20	20.4	2.29	3.84	0.05	0.1	0.018	0.02	3.4	7.4
RRR398683		4.01	0.53	40.2	41.8	164	0.30	986	8.85	15.75	0.18	1.2	0.233	0.28	21.6	7.1
RRR398684		1.83	0.69	21.0	20.6	91	0.17	257	3.06	6.71	0.07	1.4	0.111	0.09	12.2	4.8
RRR398685		1.25	0.17	10.85	15.2	124	0.22	91.0	3.09	10.95	0.09	1.6	0.062	0.10	5.9	12.1
RRR398686		6.32	0.16	11.45	33.6	206	0.24	208	8.96	25.7	0.21	1.4	0.197	0.25	6.2	19.7
RRR398687		1.46	0.07	6.05	21.6	97	0.15	84.5	3.59	6.14	0.07	0.3	0.027	0.13	2.6	9.0
RRR398688		0.24	0.05	0.73	13.4	41	0.07	566	3.08	3.76	0.07	0.1	0.061	0.01	<0.5	6.4
RRR398689		0.29	0.05	0.74	16.7	50	0.10	614	3.59	3.61	0.05	<0.1	0.064	0.02	<0.5	5.9
RRR398690		3.43	0.04	3.17	27.0	119	0.11	120.0	4.80	9.60	0.11	0.3	0.040	0.06	1.3	6.5
RRR398691		5.10	0.05	2.51	22.0	88	0.08	73.7	5.41	14.45	0.10	0.3	0.068	0.05	1.1	5.1
RRR398692		0.18	0.31	0.58	7.9	40	0.11	874	1.44	1.93	<0.05	<0.1	0.160	0.03	<0.5	3.2
RRR398693		0.20	0.16	0.54	7.1	43	0.06	319	1.37	1.96	<0.05	<0.1	0.036	0.01	<0.5	3.0
RRR398779		0.16	<0.02	7.79	1.7	23	0.12	4.8	0.84	2.96	<0.05	0.1	<0.005	0.12	4.1	1.9
RRR398780		0.18	<0.02	7.77	2.3	26	0.07	2.6	0.92	3.94	<0.05	0.1	<0.005	0.05	4.3	0.7
RRR398781		0.15	<0.02	12.25	1.7	23	0.49	8.2	0.74	3.68	0.07	0.3	0.006	0.28	6.1	2.0
RRR398782		0.04	<0.02	4.21	0.6	27	0.23	2.8	0.48	1.64	<0.05	0.1	<0.005	0.13	2.0	0.9
RRR398783		0.05	<0.02	6.55	1.0	26	0.22	7.0	0.66	1.74	<0.05	0.1	<0.005	0.14	3.3	1.0
RRR398784		0.11	<0.02	16.35	2.9	21	0.55	7.6	0.88	4.61	0.08	0.5	0.006	0.34	7.6	2.0
RRR398785		0.02	<0.02	1.89	0.4	29	0.16	3.4	0.54	1.03	<0.05	0.1	<0.005	0.07	0.9	0.9
RRR398786		0.01	<0.02	1.85	0.6	25	0.23	4.1	0.63	1.31	<0.05	0.1	<0.005	0.12	0.9	0.5
RRR398787		0.43	0.02	17.50	6.1	20	1.09	44.6	1.63	8.46	0.09	0.8	0.010	0.62	7.5	4.9
RRR398788		0.01	<0.02	0.64	1.2	29	0.22	15.2	0.82	1.47	<0.05	0.1	0.006	0.14	<0.5	0.6
RRR398789		0.34	<0.02	7.64	6.7	26	0.43	34.6	1.95	8.21	0.07	0.6	0.019	0.56	3.2	6.8
RRR398790		0.12	<0.02	2.60	5.4	36	0.16	24.3	1.06	1.17	<0.05	0.2	<0.005	0.08	1.2	0.8
RRR398791		0.48	0.02	5.17	15.1	29	0.06	13.0	1.12	1.12	<0.05	0.1	<0.005	0.01	2.5	1.1

***** See Appendix Page for comments regarding this certificate *****

ALS Canada Ltd.
2103 Dollarton Hwy
North Vancouver BC V7H 0A7
Phone: 604 984 0221 Fax: 604 984 0218 www.alsglobal.com

To: **RAINY RIVER RESOURCES LTD.**
1 RICHMOND STREET WEST
SUITE 701
TORONTO ON M5H 3W4

Finalized Date: 18-OCT-2012
Account: RRR

Project: WITCH BAY

CERTIFICATE OF ANALYSIS TB12229741

Sample Description	Method / Analyte / Units / LOR	ME-MS61 Mg % 0.01	ME-MS61 Mn ppm 5	ME-MS61 Mo ppm 0.05	ME-MS61 Na % 0.01	ME-MS61 Nb ppm 0.1	ME-MS61 Ni ppm 0.2	ME-MS61 P ppm 10	ME-MS61 Pb ppm 0.5	ME-MS61 Rb ppm 0.1	ME-MS61 Re ppm 0.002	ME-MS61 S % 0.01	ME-MS61 Sb ppm 0.05	ME-MS61 Sc ppm 0.1	ME-MS61 Se ppm 1	ME-MS61 Sn ppm 0.2
RRR398667		0.59	168	0.66	2.48	3.1	11.4	450	1.9	34.5	<0.002	0.92	0.26	5.2	2	0.4
RRR398668		0.62	736	0.49	2.52	3.0	24.0	1020	24.6	53.2	<0.002	0.41	0.31	9.2	1	0.5
RRR398669		0.38	491	1.35	1.48	2.0	18.3	650	15.6	38.4	<0.002	0.10	0.23	6.3	1	0.4
RRR398670		4.42	1260	11.80	1.18	1.6	106.0	240	3.0	3.5	0.039	0.91	0.22	43.2	3	0.4
RRR398671		0.72	243	3.91	0.22	0.3	20.7	40	1.5	1.9	<0.002	0.09	0.10	6.2	1	<0.2
RRR398672		0.06	78	0.68	0.02	0.1	4.3	10	<0.5	0.3	<0.002	0.01	<0.05	0.7	1	<0.2
RRR398673		0.09	93	2.45	0.06	0.1	9.6	<10	<0.5	0.5	0.002	0.22	0.05	1.0	1	<0.2
RRR398674		0.18	108	5.01	0.03	0.1	7.8	10	<0.5	0.2	0.003	0.05	<0.05	1.2	1	<0.2
RRR398675		4.24	1340	1.24	0.59	1.8	166.0	330	2.5	4.8	0.005	0.66	0.21	48.7	2	0.5
RRR398676		4.59	1470	0.45	1.13	1.6	136.5	250	2.5	5.4	0.003	0.99	0.80	44.6	2	0.4
RRR398677		0.44	239	12.55	0.05	0.2	21.2	30	<0.5	0.7	0.006	0.07	0.05	4.0	1	<0.2
RRR398678		1.84	659	0.50	0.61	0.8	81.7	160	1.1	1.9	<0.002	0.05	0.08	19.8	2	0.2
RRR398679		0.04	93	1.84	0.23	0.4	4.5	80	1.5	1.1	<0.002	0.13	<0.05	1.7	9	0.9
RRR398680		1.31	493	3.80	0.99	2.3	22.3	260	5.9	13.5	0.002	0.21	0.10	17.9	19	1.9
RRR398681		1.72	347	0.56	0.11	1.1	69.0	390	0.9	3.3	<0.002	<0.01	<0.05	6.2	1	0.2
RRR398682		1.28	387	0.61	0.01	0.2	54.2	140	<0.5	1.3	<0.002	<0.01	0.05	3.5	1	<0.2
RRR398683		3.70	803	2.10	0.81	2.2	70.7	410	2.2	12.1	0.003	0.76	0.18	23.6	8	1.8
RRR398684		1.70	360	3.65	0.30	3.1	34.2	600	1.3	4.7	0.007	0.33	0.25	11.1	3	1.1
RRR398685		2.12	343	2.94	0.72	3.2	18.9	320	1.5	5.4	0.007	0.15	0.06	17.9	2	1.0
RRR398686		4.95	1310	1.48	0.70	2.5	46.5	350	2.9	9.0	0.002	0.18	2.28	50.3	5	1.7
RRR398687		1.79	590	0.36	0.30	0.8	51.3	120	0.6	5.9	<0.002	0.08	0.13	15.7	2	0.3
RRR398688		0.85	271	0.53	0.09	0.2	22.6	30	0.5	0.9	<0.002	0.08	0.05	7.0	4	<0.2
RRR398689		0.79	262	0.51	0.25	0.3	30.3	40	0.7	1.6	<0.002	0.06	0.05	6.8	5	<0.2
RRR398690		2.25	753	0.66	0.67	0.9	68.4	130	0.8	1.4	<0.002	0.16	0.19	23.5	2	0.3
RRR398691		2.25	919	0.63	0.29	0.7	55.6	210	1.3	0.9	<0.002	0.07	0.57	19.5	2	0.5
RRR398692		0.35	172	1.04	0.10	0.2	15.9	20	0.5	2.0	<0.002	0.04	0.05	3.7	2	<0.2
RRR398693		0.39	142	0.58	0.11	0.2	15.3	50	<0.5	0.7	<0.002	0.06	0.05	2.5	1	<0.2
RRR398779		0.13	80	0.38	0.37	0.2	3.7	80	0.5	4.2	<0.002	<0.01	0.06	1.5	1	<0.2
RRR398780		0.23	102	0.38	0.13	0.1	4.4	40	<0.5	1.8	<0.002	<0.01	0.05	2.1	1	0.2
RRR398781		0.12	68	0.39	0.94	0.6	2.4	130	0.8	10.5	<0.002	0.04	0.12	2.0	1	0.2
RRR398782		0.04	50	0.36	0.33	0.2	1.4	30	<0.5	5.0	<0.002	0.01	0.07	0.9	1	<0.2
RRR398783		0.05	62	0.41	0.44	0.2	2.3	40	<0.5	5.5	<0.002	0.02	0.08	0.8	1	<0.2
RRR398784		0.13	56	0.38	1.49	0.7	2.7	180	0.7	12.7	<0.002	0.09	0.16	2.4	1	0.2
RRR398785		0.04	52	0.44	0.24	0.1	1.6	30	<0.5	2.9	<0.002	<0.01	0.06	0.4	1	<0.2
RRR398786		0.02	59	0.44	0.18	0.1	1.5	20	<0.5	4.7	<0.002	0.01	0.06	0.7	1	<0.2
RRR398787		0.42	157	0.48	2.12	1.1	6.0	310	1.2	22.8	<0.002	0.27	0.14	3.8	2	0.3
RRR398788		0.03	59	6.96	0.07	0.1	1.9	10	<0.5	5.1	<0.002	0.03	0.07	1.3	1	<0.2
RRR398789		0.77	176	0.95	0.78	0.8	7.6	230	0.9	17.9	<0.002	0.10	0.12	10.3	1	0.2
RRR398790		0.07	95	5.93	0.02	0.2	4.2	10	0.6	3.6	<0.002	0.19	0.08	1.4	1	<0.2
RRR398791		0.22	185	4.11	0.01	0.2	7.1	20	1.5	0.6	<0.002	0.25	0.12	1.9	1	<0.2

***** See Appendix Page for comments regarding this certificate *****

ALS Canada Ltd.
2103 Dollarton Hwy
North Vancouver BC V7H 0A7
Phone: 604 984 0221 Fax: 604 984 0218 www.alsglobal.com

To: **RAINY RIVER RESOURCES LTD.**
1 RICHMOND STREET WEST
SUITE 701
TORONTO ON M5H 3W4

Finalized Date: 18-OCT-2012
Account: RRR

Project: WITCH BAY

CERTIFICATE OF ANALYSIS TB12229741

Sample Description	Method / Analyte / Units / LOR	ME-MS61 Sr ppm 0.2	ME-MS61 Ta ppm 0.05	ME-MS61 Te ppm 0.05	ME-MS61 Th ppm 0.2	ME-MS61 Ti % 0.005	ME-MS61 Tl ppm 0.02	ME-MS61 U ppm 0.1	ME-MS61 V ppm 1	ME-MS61 W ppm 0.1	ME-MS61 Y ppm 0.1	ME-MS61 Zn ppm 2	ME-MS61 Zr ppm 0.5
RRR398667		390	0.27	0.43	3.9	0.185	0.12	0.3	43	7.5	3.4	16	45.6
RRR398668		852	0.19	0.08	4.4	0.270	0.22	0.7	85	0.8	7.3	133	83.5
RRR398669		491	0.13	0.23	3.2	0.174	0.13	0.5	54	0.6	5.0	78	46.4
RRR398670		117.0	0.11	0.29	0.3	0.441	0.04	0.1	266	1.9	18.2	102	33.5
RRR398671		13.2	<0.05	94.3	<0.2	0.071	<0.02	<0.1	40	1.2	2.5	14	4.5
RRR398672		2.1	<0.05	0.31	<0.2	0.007	<0.02	<0.1	6	0.8	0.3	2	0.5
RRR398673		3.5	<0.05	0.16	<0.2	0.012	<0.02	<0.1	6	9.4	0.4	2	1.1
RRR398674		1.8	<0.05	0.06	<0.2	0.010	<0.02	<0.1	7	0.3	0.5	4	0.7
RRR398675		75.1	0.12	0.14	0.3	0.526	0.05	0.1	249	1.1	21.1	78	29.6
RRR398676		94.5	0.10	0.19	0.3	0.459	0.04	0.1	274	1.2	19.0	74	29.5
RRR398677		7.1	<0.05	0.05	<0.2	0.038	<0.02	<0.1	26	0.4	2.2	10	2.1
RRR398678		57.0	0.05	0.49	0.2	0.205	<0.02	<0.1	113	0.3	8.5	55	8.4
RRR398679		38.4	<0.05	1.56	0.3	0.021	<0.02	0.1	14	0.1	1.3	133	9.2
RRR398680		151.0	0.16	5.97	1.9	0.227	0.09	0.4	124	0.7	6.0	407	51.1
RRR398681		26.0	0.07	<0.05	1.1	0.066	0.03	0.2	53	0.1	3.0	53	19.2
RRR398682		3.1	<0.05	<0.05	0.3	0.015	0.02	<0.1	36	0.1	1.0	39	3.3
RRR398683		207	0.14	1.36	2.0	0.293	0.07	0.4	152	1.1	9.3	209	45.8
RRR398684		95.1	0.23	0.30	2.7	0.158	0.03	0.6	56	0.5	6.9	114	59.3
RRR398685		169.0	0.24	0.97	2.1	0.278	0.03	0.6	89	0.6	8.7	131	67.1
RRR398686		300	0.17	0.39	0.9	0.505	0.05	0.2	285	2.4	18.9	252	55.4
RRR398687		45.9	<0.05	<0.05	0.3	0.167	0.03	0.1	95	0.6	7.2	57	10.0
RRR398688		9.6	<0.05	0.12	<0.2	0.055	0.02	<0.1	58	0.5	1.7	27	2.0
RRR398689		16.8	<0.05	0.24	<0.2	0.072	0.03	<0.1	55	0.6	2.3	29	1.9
RRR398690		62.7	0.05	<0.05	<0.2	0.236	<0.02	<0.1	144	0.6	10.2	61	9.4
RRR398691		85.3	<0.05	<0.05	<0.2	0.197	<0.02	<0.1	167	0.8	8.8	62	12.6
RRR398692		7.5	<0.05	0.16	<0.2	0.041	0.02	<0.1	30	0.7	1.8	26	2.1
RRR398693		7.9	<0.05	0.06	<0.2	0.042	<0.02	<0.1	25	0.1	1.4	18	1.3
RRR398779		92.7	<0.05	<0.05	0.4	0.023	<0.02	0.1	9	0.2	1.0	5	4.1
RRR398780		61.4	<0.05	<0.05	<0.2	0.022	<0.02	<0.1	24	0.1	1.0	5	2.0
RRR398781		72.0	<0.05	<0.05	0.9	0.045	0.04	0.1	21	2.5	1.3	3	10.9
RRR398782		24.7	<0.05	<0.05	0.3	0.013	0.02	<0.1	11	0.9	0.4	<2	3.7
RRR398783		31.7	<0.05	<0.05	0.4	0.016	0.02	<0.1	9	1.0	0.5	<2	4.4
RRR398784		101.5	0.05	<0.05	0.9	0.055	0.04	0.2	23	3.9	1.7	2	16.5
RRR398785		14.1	<0.05	<0.05	<0.2	0.007	<0.02	<0.1	4	0.5	0.2	<2	2.6
RRR398786		10.6	<0.05	<0.05	<0.2	0.008	0.02	<0.1	9	0.4	0.2	<2	2.4
RRR398787		168.0	0.07	<0.05	1.6	0.096	0.09	0.3	43	3.0	2.9	8	28.4
RRR398788		5.0	<0.05	0.05	<0.2	0.011	0.02	0.1	16	1.2	0.2	<2	2.9
RRR398789		141.5	0.05	0.14	0.8	0.091	0.07	0.2	86	3.2	2.1	18	23.8
RRR398790		3.7	<0.05	0.08	0.3	0.022	<0.02	0.1	9	1.6	0.8	2	8.3
RRR398791		12.3	<0.05	0.41	0.3	0.011	<0.02	0.1	6	1.8	1.1	4	5.2

***** See Appendix Page for comments regarding this certificate *****

ALS Canada Ltd.

2103 Dollarton Hwy
North Vancouver BC V7H 0A7
Phone: 604 984 0221 Fax: 604 984 0218 www.alsglobal.com

To: **RAINY RIVER RESOURCES LTD.**
1 RICHMOND STREET WEST
SUITE 701
TORONTO ON M5H 3W4

Finalized Date: 18-OCT-2012
Account: RRR

Project: WITCH BAY

CERTIFICATE OF ANALYSIS TB12229741

Sample Description	Method	WEI-21	Au-SCR21	Au-SCR21	Au-SCR21	Au-SCR21	Au-SCR21	Au-SCR21	Au-AA25	Au-AA25D	ME-MS61	ME-MS61	ME-MS61	ME-MS61	ME-MS61	ME-MS61
	Analyte	Recvd Wt.	Au Total	Au (+) F	Au (-) F	Au (+) m	WT. + Fr	WT. - Fr	Au	Au	Ag	Al	As	Ba	Be	Bi
	Units	kg	g/t	g/t	g/t	mg	g	g	g/t	g/t	ppm	%	ppm	ppm	ppm	ppm
	LOR	0.02	0.05	0.05	0.05	0.001	0.01	0.1	0.01	0.01	0.01	0.01	0.2	10	0.05	0.01
RRR398792		1.20	<0.05	<0.05	<0.05	0.002	64.79	1114.0	<0.01	<0.01	0.04	4.51	1.2	360	0.45	0.04
RRR398793		2.29	<0.05	<0.05	<0.05	0.001	83.75	2158	<0.01	<0.01	0.02	1.87	0.6	80	0.21	0.01
RRR398794		1.16	<0.05	<0.05	<0.05	<0.001	63.03	1068.5	0.01	<0.01	0.08	1.78	4.5	110	0.15	0.22
RRR398795		1.25	0.23	0.18	0.23	0.015	83.52	1134.5	0.22	0.24	2.63	6.71	3.3	590	0.51	0.14
RRR398796		2.40	0.12	0.34	0.12	0.016	47.26	2260	0.11	0.13	2.18	5.97	81.8	160	0.78	0.15
RRR398797		1.54	0.16	0.25	0.16	0.005	20.24	1460.5	0.15	0.16	3.26	3.52	87.2	260	0.38	0.21
RRR398798		1.39	0.05	<0.05	0.06	0.002	112.60	1234.5	0.10	0.01	0.36	7.42	1.7	340	0.78	0.04
RRR398799		1.13	0.07	0.07	0.07	0.005	73.26	1029.0	0.07	0.07	0.33	3.86	1.4	240	0.24	11.45
RRR398800		0.54	0.09	0.09	0.09	0.002	22.54	504.6	0.09	0.09	0.36	3.71	8.9	180	0.34	4.58

***** See Appendix Page for comments regarding this certificate *****

ALS Canada Ltd.

2103 Dollarton Hwy
North Vancouver BC V7H 0A7
Phone: 604 984 0221 Fax: 604 984 0218 www.alsglobal.com

To: **RAINY RIVER RESOURCES LTD.**
1 RICHMOND STREET WEST
SUITE 701
TORONTO ON M5H 3W4

Finalized Date: 18-OCT-2012
Account: RRR

Project: WITCH BAY

CERTIFICATE OF ANALYSIS TB12229741

Sample Description	Method Analyte Units LOR	ME-MS61 Ca % 0.01	ME-MS61 Cd ppm 0.02	ME-MS61 Ce ppm 0.01	ME-MS61 Co ppm 0.1	ME-MS61 Cr ppm 1	ME-MS61 Cs ppm 0.05	ME-MS61 Cu ppm 0.2	ME-MS61 Fe % 0.01	ME-MS61 Ga ppm 0.05	ME-MS61 Ge ppm 0.05	ME-MS61 Hf ppm 0.1	ME-MS61 In ppm 0.005	ME-MS61 K % 0.01	ME-MS61 La ppm 0.5	ME-MS61 Li ppm 0.2
RRR398792		0.43	<0.02	25.9	8.6	21	1.32	36.6	1.68	9.94	0.09	0.6	0.011	0.72	12.6	5.4
RRR398793		0.33	<0.02	12.20	2.2	24	0.31	13.3	0.85	3.76	0.05	0.3	<0.005	0.22	6.0	2.8
RRR398794		0.06	<0.02	5.46	15.8	27	0.23	13.2	1.87	3.35	0.05	0.3	<0.005	0.21	2.7	0.7
RRR398795		0.51	0.05	161.5	55.1	19	0.45	7770	8.58	22.5	0.22	2.7	0.279	1.88	106.5	23.4
RRR398796		0.02	0.06	20.3	151.0	20	0.28	4700	10.60	21.2	0.18	3.1	0.174	2.39	11.6	16.0
RRR398797		0.02	<0.5	33.1	154.5	14	0.17	3080	8.70	13.65	0.13	1.8	0.103	1.28	21.8	8.9
RRR398798		1.64	0.03	92.0	48.2	21	0.65	1455	6.12	24.6	0.14	3.4	0.022	0.88	55.3	19.5
RRR398799		0.72	0.02	7.10	39.8	15	0.45	545	8.50	10.75	0.12	0.7	0.033	0.92	3.8	3.7
RRR398800		0.65	<0.02	6.59	91.3	15	0.43	563	8.75	10.30	0.10	0.8	0.027	0.64	3.8	4.9

***** See Appendix Page for comments regarding this certificate *****

ALS Canada Ltd.

2103 Dollarton Hwy
North Vancouver BC V7H 0A7
Phone: 604 984 0221 Fax: 604 984 0218 www.alsglobal.com

To: **RAINY RIVER RESOURCES LTD.**
1 RICHMOND STREET WEST
SUITE 701
TORONTO ON M5H 3W4

Finalized Date: 18-OCT-2012
Account: RRR

Project: WITCH BAY

CERTIFICATE OF ANALYSIS TB12229741

Sample Description	Method	ME-MS61	ME-MS61	ME-MS61	ME-MS61	ME-MS61	ME-MS61	ME-MS61	ME-MS61	ME-MS61	ME-MS61	ME-MS61	ME-MS61	ME-MS61	ME-MS61	ME-MS61
	Analyte	Mg	Mn	Mo	Na	Nb	Ni	P	Pb	Rb	Re	S	Sb	Sc	Se	Sn
	Units	%	ppm	ppm	%	ppm	ppm	ppm	ppm	ppm	ppm	%	ppm	ppm	ppm	ppm
	LOR	0.01	5	0.05	0.01	0.1	0.2	10	0.5	0.1	0.002	0.01	0.05	0.1	1	0.2
RRR398792		0.45	116	0.45	2.29	0.8	5.6	340	1.0	25.8	<0.002	0.43	0.16	4.0	2	0.3
RRR398793		0.19	87	0.39	1.03	0.4	3.2	130	0.5	8.3	<0.002	0.05	0.10	1.7	1	<0.2
RRR398794		0.07	50	1.33	1.16	0.4	7.1	110	1.4	5.9	<0.002	0.98	0.11	1.9	3	0.2
RRR398795		1.61	189	276	0.81	5.6	33.5	670	3.8	55.7	0.070	2.65	0.05	10.9	5	3.2
RRR398796		1.06	110	183.5	0.10	4.5	66.8	430	3.4	41.7	0.083	4.77	0.06	6.6	7	2.3
RRR398797		0.66	80	400	0.07	3.3	34.6	310	4.3	29.8	0.178	4.06	0.07	4.9	8	1.8
RRR398798		1.55	215	4.23	3.03	4.6	26.8	630	2.6	31.7	0.003	1.10	0.05	8.5	2	1.1
RRR398799		0.19	120	1.79	1.22	1.1	27.1	170	1.0	27.0	<0.002	8.14	0.10	3.7	5	0.7
RRR398800		0.33	112	7.48	1.21	1.2	26.2	190	1.5	21.0	0.005	6.21	0.09	3.4	5	0.6

***** See Appendix Page for comments regarding this certificate *****

ALS Canada Ltd.
2103 Dollarton Hwy
North Vancouver BC V7H 0A7
Phone: 604 984 0221 Fax: 604 984 0218 www.alsglobal.com

To: **RAINY RIVER RESOURCES LTD.**
1 RICHMOND STREET WEST
SUITE 701
TORONTO ON M5H 3W4

Finalized Date: 18-OCT-2012
Account: RRR

Project: WITCH BAY

CERTIFICATE OF ANALYSIS TB12229741

Sample Description	Method Analyte Units LOR	ME-MS61 Sr ppm 0.2	ME-MS61 Ta ppm 0.05	ME-MS61 Te ppm 0.05	ME-MS61 Th ppm 0.2	ME-MS61 Ti % 0.005	ME-MS61 Tl ppm 0.02	ME-MS61 U ppm 0.1	ME-MS61 V ppm 1	ME-MS61 W ppm 0.1	ME-MS61 Y ppm 0.1	ME-MS61 Zn ppm 2	ME-MS61 Zr ppm 0.5
RRR398792		158.5	0.06	0.06	1.8	0.073	0.10	0.2	47	4.3	2.8	7	24.0
RRR398793		84.8	<0.05	<0.05	0.8	0.033	0.03	0.1	18	1.5	1.4	4	11.4
RRR398794		60.3	<0.05	0.40	0.6	0.037	0.03	0.1	13	2.0	0.9	<2	10.7
RRR398795		122.5	0.33	0.14	5.7	0.231	0.14	2.6	90	0.5	7.3	42	103.0
RRR398796		17.9	0.29	0.17	3.3	0.224	0.13	1.8	60	1.6	4.0	10	124.0
RRR398797		11.5	0.18	0.23	3.4	0.150	0.07	1.5	42	0.8	4.1	7	70.8
RRR398798		384	0.32	0.06	6.1	0.291	0.16	1.3	92	0.5	7.9	50	131.0
RRR398799		132.0	0.10	8.34	1.0	0.086	0.09	0.2	37	4.7	2.5	6	24.7
RRR398800		185.5	0.07	3.88	1.5	0.105	0.07	0.3	36	2.7	1.6	7	29.1

***** See Appendix Page for comments regarding this certificate *****

ALS Canada Ltd.
2103 Dollarton Hwy
North Vancouver BC V7H 0A7
Phone: 604 984 0221 Fax: 604 984 0218 www.alsglobal.com

To: **RAINY RIVER RESOURCES LTD.**
1 RICHMOND STREET WEST
SUITE 701
TORONTO ON M5H 3W4

Finalized Date: 18-OCT-2012
Account: RRR

Project: WITCH BAY

CERTIFICATE OF ANALYSIS TB12229741

Method	CERTIFICATE COMMENTS
ME-MS61	Interference: Mo>400ppm on ICP-MS Cd,ICP-AES results shown.
ME-MS61	REE's may not be totally soluble in this method.

ALS Canada Ltd.

2103 Dollarton Hwy
North Vancouver BC V7H 0A7
Phone: 604 984 0221 Fax: 604 984 0218 www.alsglobal.com

To: **RAINY RIVER RESOURCES LTD.**
1 RICHMOND STREET WEST
SUITE 701
TORONTO ON M5H 3W4

Finalized Date: 27-OCT-2012
Account: RRR

CERTIFICATE TB12241827

Project: WITCH BAY

P.O. No.:

This report is for 39 Rock samples submitted to our lab in Thunder Bay, ON, Canada on 12-OCT-2012.

The following have access to data associated with this certificate:

SARAH MILLER KERRY SPARKES	JASON PATTISON ANDREW TIMS	MARILYN ROUSSEAU

SAMPLE PREPARATION

ALS CODE	DESCRIPTION
WEI-21	Received Sample Weight
LOG-21	Sample logging - ClientBarCode
CRU-21	Crush entire sample >70% -6 mm
PUL-21	Pulverize entire sample
SCR-21	Screen to -100 to 106 um

ANALYTICAL PROCEDURES

ALS CODE	DESCRIPTION	INSTRUMENT
Au-SCR21	Au Screen Fire Assay - 100 to 106 um	WST-SIM
ME-MS61	48 element four acid ICP-MS	
Au-AA25	Ore Grade Au 30g FA AA finish	AAS
Au-AA25D	Ore Grade Au 30g FA AA Dup	AAS

To: **RAINY RIVER RESOURCES LTD.**
ATTN: KERRY SPARKES
1 RICHMOND STREET WEST
SUITE 701
TORONTO ON M5H 3W4

This is the Final Report and supersedes any preliminary report with this certificate number. Results apply to samples as submitted. All pages of this report have been checked and approved for release.

***** See Appendix Page for comments regarding this certificate *****

Signature:

Colin Ramshaw, Vancouver Laboratory Manager

ALS Canada Ltd.

2103 Dollarton Hwy
North Vancouver BC V7H 0A7
Phone: 604 984 0221 Fax: 604 984 0218 www.alsglobal.com

To: **RAINY RIVER RESOURCES LTD.**
1 RICHMOND STREET WEST
SUITE 701
TORONTO ON M5H 3W4

Finalized Date: 27-OCT-2012
Account: RRR

Project: WITCH BAY

CERTIFICATE OF ANALYSIS TB12241827

Sample Description	Method	WEI-21	Au-SCR21	Au-SCR21	Au-SCR21	Au-SCR21	Au-SCR21	Au-SCR21	Au-AA25	Au-AA25D	ME-MS61	ME-MS61	ME-MS61	ME-MS61	ME-MS61	ME-MS61
	Analyte	Recvd Wt.	Au Total	Au (+) F	Au (-) F	Au (+) m	WT. + Fr	WT. - Fr	Au	Au	Ag	Al	As	Ba	Be	Bi
	Units	kg	g/t	g/t	g/t	mg	g	g	g/t	g/t	ppm	%	ppm	ppm	ppm	ppm
	LOR	0.02	0.05	0.05	0.05	0.001	0.01	0.1	0.01	0.01	0.01	0.01	0.2	10	0.05	0.01
RRR398694		1.37	0.19	0.12	0.19	0.006	50.46	1273.5	0.14	0.24	4.07	5.18	1.5	20	0.11	0.62
RRR398695		1.50	<0.05	<0.05	<0.05	<0.001	76.23	1396.0	0.01	0.03	0.27	1.17	1.4	10	<0.05	0.02
RRR398696		1.00	<0.05	<0.05	<0.05	<0.001	75.92	932.1	0.04	0.04	0.18	0.79	0.8	<10	0.07	0.73
RRR398697		1.23	<0.05	<0.05	<0.05	<0.001	48.08	1116.0	0.03	0.03	0.21	1.42	0.5	20	0.09	0.68
RRR398698		1.30	0.12	0.19	0.12	0.013	69.21	1208.0	0.11	0.12	0.46	2.34	0.6	70	0.14	1.19
RRR398699		1.51	<0.05	<0.05	0.05	0.003	77.84	1367.0	0.05	0.04	0.38	7.76	0.4	350	0.32	0.40
RRR398700		1.03	0.05	<0.05	0.05	<0.001	80.87	929.2	0.07	0.03	0.44	4.60	<0.2	210	0.15	1.02
RRR398801		1.14	<0.05	<0.05	<0.05	<0.001	73.75	1091.5	<0.01	0.01	0.13	0.48	0.6	<10	<0.05	0.03
RRR398802		1.40	<0.05	<0.05	<0.05	<0.001	78.26	1316.0	0.03	0.03	0.36	4.51	0.3	70	0.27	0.62
RRR398803		1.20	0.05	0.10	0.05	0.007	73.04	1092.5	0.05	0.04	0.21	6.03	8.0	170	0.41	0.65
RRR398804		1.38	0.06	0.10	0.06	0.008	81.83	1296.5	0.06	0.05	0.44	2.24	43.1	20	0.11	0.48
RRR398805		1.59	<0.05	<0.05	<0.05	<0.001	59.56	630.1	0.01	0.01	0.01	0.34	0.5	<10	<0.05	0.01
RRR398806		0.69	<0.05	<0.05	<0.05	<0.001	67.06	1533.0	<0.01	<0.01	0.02	1.58	1.4	10	0.05	0.01
RRR398807		0.92	<0.05	0.20	<0.05	0.015	74.56	880.5	<0.01	0.01	0.01	0.80	0.4	10	<0.05	0.01
RRR398808		1.07	0.08	<0.05	0.08	<0.001	56.05	1000.5	0.08	0.08	0.55	0.99	0.9	10	<0.05	0.06
RRR398809		1.18	0.55	0.79	0.53	0.055	69.75	1104.0	0.57	0.49	2.94	0.43	1.0	<10	<0.05	0.12
RRR398810		2.04	<0.05	<0.05	<0.05	<0.001	82.32	1877.5	0.01	0.02	0.50	5.76	0.2	120	0.09	0.50
RRR398811		1.03	<0.05	<0.05	<0.05	<0.001	80.05	983.1	<0.01	<0.01	0.04	3.12	0.6	30	0.13	0.03
RRR398812		1.15	<0.05	<0.05	<0.05	<0.001	82.21	1035.5	<0.01	0.01	0.90	4.14	0.6	70	0.44	0.24
RRR398813		1.57	<0.05	<0.05	<0.05	<0.001	72.69	1481.5	<0.01	<0.01	0.03	0.78	0.3	10	<0.05	0.01
RRR398814		0.64	<0.05	<0.05	<0.05	<0.001	54.56	571.8	<0.01	<0.01	0.21	7.13	<0.2	60	0.21	0.11
RRR398815		1.56	<0.05	<0.05	<0.05	<0.001	66.56	1488.5	<0.01	<0.01	0.07	8.03	<0.2	40	0.17	0.07
RRR398816		1.52	<0.05	<0.05	<0.05	<0.001	78.10	1432.0	<0.01	0.01	0.06	3.01	<5	10	0.09	0.02
RRR398817		1.62	<0.05	<0.05	<0.05	<0.001	47.89	1486.0	0.01	0.01	0.68	3.23	0.5	40	0.26	0.47
RRR398818		1.30	<0.05	<0.05	<0.05	<0.001	78.06	1229.0	<0.01	<0.01	0.08	8.00	<5	40	0.50	0.46
RRR398819		0.72	<0.05	<0.05	<0.05	<0.001	79.60	635.1	<0.01	0.01	0.06	7.99	3.7	20	0.42	0.02
RRR398820		1.24	0.36	0.96	0.32	0.069	72.00	1178.0	0.30	0.34	0.99	0.18	0.5	10	<0.05	174.5
RRR398851		1.39	<0.05	<0.05	<0.05	<0.001	77.87	1301.0	0.01	<0.01	0.03	2.11	0.9	30	0.10	0.70
RRR398852		0.94	<0.05	<0.05	<0.05	<0.001	65.54	885.5	<0.01	<0.01	0.04	1.17	1.2	10	<0.05	0.53
RRR398853		1.49	<0.05	<0.05	<0.05	<0.001	69.33	1406.0	<0.01	0.01	0.20	1.00	1.1	10	0.11	0.46
RRR398854		1.21	<0.05	<0.05	<0.05	<0.001	75.88	1153.0	0.01	<0.01	0.02	0.55	0.6	10	<0.05	0.05
RRR398855		0.74	<0.05	<0.05	<0.05	<0.001	62.63	677.5	<0.01	<0.01	0.05	5.90	4.3	40	0.08	0.03
RRR398856		0.99	<0.05	<0.05	<0.05	<0.001	74.55	837.5	0.02	0.02	0.49	4.16	0.5	60	0.47	0.60
RRR398857		0.84	<0.05	0.06	<0.05	0.005	84.02	766.7	<0.01	0.01	0.06	6.03	0.7	30	0.12	0.02
RRR398858		0.64	<0.05	<0.05	<0.05	<0.001	54.58	610.9	<0.01	<0.01	0.08	7.19	0.2	140	0.21	0.05
RRR398859		0.90	<0.05	<0.05	<0.05	<0.001	60.81	856.2	<0.01	<0.01	0.04	7.58	0.4	420	0.84	0.04
RRR398860		0.65	<0.05	<0.05	<0.05	<0.001	11.89	621.6	<0.01	<0.01	0.08	0.56	0.6	10	<0.05	0.63
RRR398861		0.89	0.06	0.18	0.05	0.011	62.75	805.3	0.05	0.05	1.29	3.74	5.1	70	0.16	0.33
RRR398862		0.71	85.6	248	68.9	16.865	68.11	661.1	66.9	70.9	3.34	0.46	10.1	10	<0.05	0.30

***** See Appendix Page for comments regarding this certificate *****

ALS Canada Ltd.
2103 Dollarton Hwy
North Vancouver BC V7H 0A7
Phone: 604 984 0221 Fax: 604 984 0218 www.alsglobal.com

To: **RAINY RIVER RESOURCES LTD.**
1 RICHMOND STREET WEST
SUITE 701
TORONTO ON M5H 3W4

Finalized Date: 27-OCT-2012
Account: RRR

Project: WITCH BAY

CERTIFICATE OF ANALYSIS TB12241827

Sample Description	Method	ME-MS61	ME-MS61	ME-MS61	ME-MS61	ME-MS61	ME-MS61	ME-MS61	ME-MS61	ME-MS61	ME-MS61	ME-MS61	ME-MS61	ME-MS61	ME-MS61	ME-MS61
	Analyte	Ca	Cd	Ce	Co	Cr	Cs	Cu	Fe	Ga	Ge	Hf	In	K	La	Li
	Units	%	ppm	ppm	ppm	ppm	ppm	ppm	%	ppm	ppm	ppm	ppm	%	ppm	ppm
	LOR	0.01	0.02	0.01	0.1	1	0.05	0.2	0.01	0.05	0.05	0.1	0.005	0.01	0.5	0.2
RRR398694		2.26	0.15	7.20	109.5	131	0.26	6740	16.55	11.00	0.28	0.6	0.070	0.11	3.3	14.9
RRR398695		0.39	0.11	1.25	9.7	46	0.10	230	1.80	2.62	<0.05	0.1	0.018	0.03	0.5	5.3
RRR398696		7.63	0.11	5.22	34.3	20	0.07	285	4.13	2.92	0.09	0.3	0.102	0.03	1.9	2.3
RRR398697		1.23	0.10	2.81	50.8	34	0.22	650	5.35	6.74	0.12	0.9	0.102	0.10	1.3	3.0
RRR398698		2.36	0.07	4.86	24.5	55	0.62	383	7.89	8.07	0.13	0.9	0.135	0.33	2.1	6.0
RRR398699		5.09	0.09	7.21	36.6	165	2.64	479	10.80	24.8	0.22	2.1	0.192	1.57	2.8	25.6
RRR398700		3.28	0.07	11.05	52.3	95	2.00	629	13.20	14.35	0.26	1.6	0.143	1.03	4.9	11.5
RRR398801		0.27	0.11	0.55	7.7	29	0.06	206	1.08	1.49	<0.05	<0.1	0.013	0.02	<0.5	1.7
RRR398802		4.56	0.16	5.34	31.4	103	0.44	446	10.55	13.65	0.19	1.2	0.300	0.42	2.2	6.4
RRR398803		4.22	0.08	6.12	33.0	162	1.50	293	7.14	16.50	0.15	1.7	0.366	0.71	2.4	15.1
RRR398804		2.33	0.09	3.18	99.7	39	0.26	656	6.33	6.81	0.13	1.2	0.105	0.13	1.1	4.8
RRR398805		0.07	<0.02	0.24	4.3	28	0.05	25.1	1.08	0.79	<0.05	<0.1	<0.005	0.01	<0.5	1.7
RRR398806		1.14	0.02	1.22	12.6	62	0.08	21.7	2.25	3.28	0.05	0.1	0.006	0.04	0.5	9.1
RRR398807		0.22	0.02	0.56	7.0	43	0.09	23.6	1.47	1.72	<0.05	0.1	<0.005	0.02	<0.5	4.1
RRR398808		0.29	0.11	0.47	10.1	41	0.11	274	2.08	2.10	0.05	<0.1	0.148	0.03	<0.5	5.3
RRR398809		0.26	0.07	0.45	7.4	34	0.07	471	1.79	1.11	<0.05	<0.1	0.437	0.01	<0.5	2.6
RRR398810		2.40	0.10	5.05	46.9	148	1.27	1095	9.88	13.20	0.20	0.7	0.155	0.24	2.3	19.3
RRR398811		1.52	0.05	5.87	17.4	86	0.18	37.9	3.56	5.95	0.08	0.2	0.022	0.06	1.6	10.7
RRR398812		1.40	0.24	9.02	42.7	173	0.55	2440	12.35	8.88	0.23	1.9	0.098	0.53	5.3	5.8
RRR398813		2.27	0.04	0.34	5.1	24	0.11	25.4	1.23	1.27	<0.05	<0.1	<0.005	0.07	<0.5	2.7
RRR398814		5.57	0.14	7.72	48.1	172	0.60	256	8.24	14.15	0.16	0.8	0.066	0.23	3.1	10.2
RRR398815		8.08	0.06	7.79	50.9	205	0.32	25.9	9.21	18.40	0.21	0.3	0.109	0.27	2.9	33.4
RRR398816		23.9	0.10	3.10	22.5	71	0.12	119.0	3.57	6.01	0.09	0.3	0.025	0.05	1.3	6.7
RRR398817		0.96	0.29	13.10	89.9	104	0.50	1120	12.45	7.32	0.23	1.3	0.050	0.09	7.0	6.6
RRR398818		11.10	0.09	4.02	35.5	106	1.45	242	5.98	18.05	0.13	0.4	0.100	0.31	1.6	9.4
RRR398819		2.18	0.07	11.10	47.0	216	0.24	24.9	10.15	20.4	0.22	1.3	0.107	0.06	4.0	26.3
RRR398820		0.76	0.19	2.42	11.7	19	<0.05	1205	1.50	0.63	<0.05	<0.1	0.090	0.01	1.0	1.2
RRR398851		0.80	0.06	38.8	17.5	74	0.34	47.3	2.47	4.46	0.08	0.4	0.024	0.09	9.2	11.6
RRR398852		0.06	0.02	2.96	10.2	39	0.10	36.6	2.69	2.89	0.06	<0.1	0.008	0.02	0.7	6.2
RRR398853		0.36	0.04	4.58	6.6	23	0.05	204	3.10	3.28	0.08	0.3	0.035	0.02	2.5	1.0
RRR398854		1.12	0.04	1.73	5.9	33	0.12	21.0	1.09	1.13	<0.05	<0.1	<0.005	0.03	0.8	3.0
RRR398855		4.94	0.15	1.78	41.8	403	1.09	2.0	7.56	10.75	0.13	0.3	0.038	0.21	0.7	29.5
RRR398856		1.12	0.06	12.30	7.9	68	0.33	298	8.92	11.25	0.13	2.4	0.060	0.35	6.9	3.9
RRR398857		3.49	0.07	4.64	39.1	186	0.43	33.3	7.54	12.20	0.11	0.3	0.031	0.18	1.8	27.1
RRR398858		7.49	0.08	6.04	44.7	194	1.70	93.4	7.58	14.80	0.12	0.4	0.057	0.51	2.2	26.5
RRR398859		3.13	0.04	57.7	21.1	20	1.11	18.3	3.73	19.25	0.08	2.3	0.024	1.02	25.1	33.0
RRR398860		0.80	0.06	3.04	15.8	21	0.11	226	2.82	2.04	<0.05	0.2	0.056	0.03	1.4	1.7
RRR398861		0.87	0.08	4.92	40.5	76	1.53	1350	13.50	20.1	0.25	1.5	0.747	0.33	2.4	6.0
RRR398862		1.90	0.23	1.87	65.5	32	0.06	7200	2.02	1.04	<0.05	0.1	0.240	0.01	1.1	2.3

***** See Appendix Page for comments regarding this certificate *****

ALS Canada Ltd.
2103 Dollarton Hwy
North Vancouver BC V7H 0A7
Phone: 604 984 0221 Fax: 604 984 0218 www.alsglobal.com

To: **RAINY RIVER RESOURCES LTD.**
1 RICHMOND STREET WEST
SUITE 701
TORONTO ON M5H 3W4

Finalized Date: 27-OCT-2012
Account: RRR

Project: WITCH BAY

CERTIFICATE OF ANALYSIS TB12241827

Sample Description	Method	ME-MS61	ME-MS61	ME-MS61	ME-MS61	ME-MS61	ME-MS61	ME-MS61	ME-MS61	ME-MS61	ME-MS61	ME-MS61	ME-MS61	ME-MS61	ME-MS61	ME-MS61
	Analyte	Mg	Mn	Mo	Na	Nb	Ni	P	Pb	Rb	Re	S	Sb	Sc	Se	Sn
	Units	%	ppm	ppm	%	ppm	ppm	ppm	ppm	ppm	ppm	%	ppm	ppm	ppm	ppm
	LOR	0.01	5	0.05	0.01	0.1	0.2	10	0.5	0.1	0.002	0.01	0.05	0.1	1	0.2
RRR398694		2.79	914	0.61	0.77	1.2	161.0	230	2.2	5.1	0.002	3.82	0.29	23.7	19	0.4
RRR398695		0.52	234	0.48	0.18	0.2	19.6	50	0.6	1.9	<0.002	0.04	0.08	6.2	1	<0.2
RRR398696		1.84	1620	1.26	0.06	0.5	30.1	140	0.8	1.2	0.003	0.32	<0.05	7.9	2	0.5
RRR398697		0.83	453	3.83	0.14	1.4	35.1	200	1.1	4.7	0.008	1.00	0.05	7.1	8	0.6
RRR398698		1.60	988	2.73	0.17	1.5	21.7	220	1.4	13.9	0.003	0.31	0.06	12.2	7	0.8
RRR398699		4.07	1860	1.55	0.54	4.4	63.4	370	1.8	39.4	0.004	0.54	0.07	36.8	5	2.4
RRR398700		2.95	1390	3.01	0.31	2.9	50.9	360	1.6	37.9	0.007	1.94	0.06	21.6	7	1.4
RRR398801		0.17	114	0.46	0.05	0.1	13.2	20	0.6	1.0	<0.002	0.10	0.06	3.3	1	<0.2
RRR398802		3.24	1300	3.57	0.54	1.9	50.8	260	1.8	21.4	0.006	0.50	0.07	19.9	7	1.3
RRR398803		2.83	1040	1.57	0.56	3.4	25.9	360	1.5	39.4	0.004	0.23	0.08	36.5	3	2.1
RRR398804		2.01	1170	5.92	0.20	1.7	49.9	300	1.2	5.1	0.010	0.43	0.05	10.3	5	0.7
RRR398805		0.20	113	0.32	0.03	0.1	10.7	20	0.5	1.0	<0.002	0.01	<0.05	1.3	1	<0.2
RRR398806		0.94	347	0.35	0.19	0.4	32.9	110	0.6	0.9	<0.002	0.01	<0.05	6.3	1	<0.2
RRR398807		0.46	205	0.32	0.08	0.2	14.0	30	0.6	1.4	<0.002	<0.01	<0.05	2.8	1	<0.2
RRR398808		0.59	271	0.38	0.10	0.2	19.1	120	0.5	2.8	<0.002	0.01	0.05	3.5	1	<0.2
RRR398809		0.23	158	0.70	0.03	0.2	14.1	90	0.6	0.6	<0.002	0.01	<0.05	1.9	2	<0.2
RRR398810		3.38	1260	1.49	0.22	1.5	78.1	170	1.8	15.1	0.004	1.73	0.28	26.4	6	0.9
RRR398811		1.72	557	0.38	0.50	0.7	44.3	100	1.5	2.1	<0.002	0.02	0.12	15.2	1	0.2
RRR398812		1.15	327	0.70	1.17	3.3	90.4	240	2.9	28.6	0.004	2.86	0.17	10.9	6	1.7
RRR398813		0.37	337	0.37	0.21	0.1	11.4	30	1.3	5.0	<0.002	0.01	0.05	1.8	1	<0.2
RRR398814		3.63	1300	0.75	1.62	2.4	128.0	340	2.4	17.0	0.002	0.13	0.19	31.2	2	0.5
RRR398815		5.19	1890	0.39	0.75	2.5	128.5	330	1.9	7.6	<0.002	<0.01	0.18	37.3	1	0.6
RRR398816		1.57	2590	0.60	0.36	1.0	65.8	200	0.8	2.6	<0.002	0.01	<0.05	14.5	1	0.2
RRR398817		1.22	379	0.93	1.05	2.3	216	210	2.1	7.5	0.007	4.67	0.07	7.6	6	0.9
RRR398818		1.99	1500	0.39	1.05	1.0	86.3	190	3.0	42.1	<0.002	0.49	0.29	23.8	2	0.6
RRR398819		4.30	1270	0.19	1.60	4.9	118.5	340	2.0	0.9	<0.002	0.02	0.17	35.1	2	0.6
RRR398820		0.35	410	3.79	0.01	0.1	15.6	60	2.3	0.6	<0.002	0.04	0.16	2.0	1	<0.2
RRR398851		1.21	792	0.86	0.38	0.8	52.8	340	1.0	3.7	<0.002	0.01	<0.05	16.5	1	0.2
RRR398852		1.02	251	0.39	0.04	0.1	20.9	100	0.6	0.9	<0.002	<0.01	<0.05	3.2	1	<0.2
RRR398853		0.18	93	2.37	0.51	0.5	11.0	100	2.3	1.1	<0.002	0.08	0.05	2.3	4	0.2
RRR398854		0.31	173	0.42	0.09	0.2	15.0	90	<0.5	1.4	<0.002	0.01	0.05	2.0	1	<0.2
RRR398855		6.31	1360	0.28	0.52	0.5	171.0	100	0.8	20.7	<0.002	<0.01	0.09	35.2	1	0.3
RRR398856		0.87	256	1.26	1.42	4.5	15.2	280	3.6	20.4	0.003	0.43	0.09	6.2	7	1.7
RRR398857		4.33	1230	0.20	0.86	1.3	108.5	200	0.8	8.3	<0.002	0.01	0.06	31.6	1	0.3
RRR398858		3.82	1540	0.14	0.57	2.1	133.0	270	1.4	34.0	<0.002	0.03	0.11	36.5	1	0.4
RRR398859		1.61	488	0.14	4.08	4.2	24.3	1220	2.7	36.8	<0.002	0.07	0.08	10.9	1	0.6
RRR398860		0.37	297	17.95	0.12	0.4	19.9	100	0.6	2.9	0.002	0.10	0.06	2.4	3	0.5
RRR398861		1.44	329	7.39	0.51	2.5	35.5	340	7.5	16.8	0.005	0.28	0.59	12.9	22	0.7
RRR398862		0.32	199	0.65	0.04	0.2	85.4	10	1.9	0.6	<0.002	1.01	0.06	2.9	5	<0.2

***** See Appendix Page for comments regarding this certificate *****

ALS Canada Ltd.
2103 Dollarton Hwy
North Vancouver BC V7H 0A7
Phone: 604 984 0221 Fax: 604 984 0218 www.alsglobal.com

To: **RAINY RIVER RESOURCES LTD.**
1 RICHMOND STREET WEST
SUITE 701
TORONTO ON M5H 3W4

Finalized Date: 27-OCT-2012
Account: RRR

Project: WITCH BAY

CERTIFICATE OF ANALYSIS TB12241827

Sample Description	Method / Analyte / Units / LOR	ME-MS61 Sr ppm 0.2	ME-MS61 Ta ppm 0.05	ME-MS61 Te ppm 0.05	ME-MS61 Th ppm 0.2	ME-MS61 Ti % 0.005	ME-MS61 Tl ppm 0.02	ME-MS61 U ppm 0.1	ME-MS61 V ppm 1	ME-MS61 W ppm 0.1	ME-MS61 Y ppm 0.1	ME-MS61 Zn ppm 2	ME-MS61 Zr ppm 0.5
RRR398694		61.6	0.07	3.01	0.3	0.292	0.07	0.1	172	7.1	7.0	94	18.4
RRR398695		15.4	<0.05	0.09	<0.2	0.061	<0.02	<0.1	43	0.6	2.7	21	2.3
RRR398696		19.8	<0.05	0.87	0.3	0.038	<0.02	0.1	29	0.4	11.9	50	11.4
RRR398697		21.6	0.10	1.36	1.0	0.070	0.03	0.3	43	0.6	3.0	30	35.6
RRR398698		34.1	0.11	1.96	0.8	0.170	0.09	0.3	91	0.8	8.9	51	34.0
RRR398699		95.4	0.28	0.86	0.7	0.667	0.46	0.3	329	2.2	14.2	155	72.3
RRR398700		54.6	0.19	1.51	1.1	0.367	0.29	0.3	175	1.2	9.6	105	59.6
RRR398801		7.8	<0.05	0.09	<0.2	0.021	<0.02	<0.1	22	14.5	1.6	11	0.9
RRR398802		61.6	0.13	1.49	1.0	0.242	0.11	0.2	146	1.4	10.6	99	46.7
RRR398803		75.0	0.20	0.75	0.7	0.530	0.23	0.3	249	4.2	13.2	88	61.0
RRR398804		29.6	0.14	1.06	1.1	0.100	0.04	0.3	69	0.8	8.5	67	47.0
RRR398805		2.5	<0.05	<0.05	<0.2	0.023	<0.02	<0.1	11	0.1	0.8	7	0.8
RRR398806		14.0	<0.05	<0.05	<0.2	0.095	<0.02	<0.1	45	0.1	3.3	23	2.7
RRR398807		6.2	<0.05	<0.05	<0.2	0.050	<0.02	<0.1	25	0.1	1.8	15	1.6
RRR398808		6.2	<0.05	0.43	<0.2	0.041	<0.02	<0.1	32	0.1	1.3	23	1.4
RRR398809		3.0	<0.05	1.33	<0.2	0.033	<0.02	0.1	15	0.2	0.9	20	1.1
RRR398810		87.9	0.09	0.91	0.6	0.310	0.15	0.2	174	1.1	10.9	132	23.9
RRR398811		58.5	<0.05	<0.05	0.4	0.171	0.02	0.1	97	0.4	5.9	46	5.4
RRR398812		42.1	0.25	0.72	3.3	0.192	0.13	0.9	71	0.4	3.9	80	66.9
RRR398813		6.0	<0.05	<0.05	<0.2	0.012	0.02	<0.1	15	0.1	0.8	14	0.8
RRR398814		108.5	0.16	0.19	0.7	0.432	0.05	0.2	209	0.2	15.2	103	23.6
RRR398815		113.0	0.16	<0.05	0.2	0.531	0.03	0.1	286	0.4	18.7	113	10.5
RRR398816		95.4	0.06	<0.05	<0.2	0.190	<0.02	<0.1	88	0.2	7.2	41	11.8
RRR398817		38.2	0.18	1.15	2.1	0.138	0.06	0.5	60	0.2	4.6	95	46.4
RRR398818		128.0	0.06	0.11	0.2	0.266	0.27	0.1	185	1.0	12.4	97	14.1
RRR398819		75.9	0.31	0.05	0.4	0.837	0.02	0.1	317	0.1	17.8	174	42.1
RRR398820		2.9	<0.05	6.12	<0.2	0.008	0.02	<0.1	7	0.8	2.3	19	0.7
RRR398851		52.6	0.05	0.07	1.4	0.065	0.12	0.2	70	0.2	6.1	39	14.7
RRR398852		5.8	<0.05	0.06	<0.2	0.010	<0.02	<0.1	38	<0.1	0.3	31	1.5
RRR398853		44.8	<0.05	1.04	0.6	0.022	<0.02	0.2	13	0.1	1.1	17	11.6
RRR398854		13.1	<0.05	<0.05	<0.2	0.024	<0.02	<0.1	14	0.1	1.2	7	1.0
RRR398855		26.7	<0.05	<0.05	<0.2	0.191	0.08	<0.1	207	0.4	9.3	184	6.9
RRR398856		58.0	0.34	1.99	4.3	0.217	0.08	1.1	57	0.3	4.8	35	93.7
RRR398857		30.0	0.09	<0.05	0.2	0.371	0.05	0.1	195	0.7	14.3	104	8.5
RRR398858		64.5	0.13	0.05	0.2	0.462	0.22	0.1	226	0.2	15.6	102	14.2
RRR398859		532	0.29	<0.05	3.3	0.340	0.18	0.7	104	0.4	9.7	28	90.5
RRR398860		7.4	<0.05	0.47	0.3	0.022	0.02	0.1	17	0.3	3.2	24	7.8
RRR398861		37.5	0.21	2.33	3.0	0.154	0.12	0.7	70	0.4	6.0	91	67.0
RRR398862		6.6	<0.05	2.43	<0.2	0.021	0.13	0.1	14	0.1	1.4	52	2.0

***** See Appendix Page for comments regarding this certificate *****

ALS Canada Ltd.
2103 Dollarton Hwy
North Vancouver BC V7H 0A7
Phone: 604 984 0221 Fax: 604 984 0218 www.alsglobal.com

To: **RAINY RIVER RESOURCES LTD.**
1 RICHMOND STREET WEST
SUITE 701
TORONTO ON M5H 3W4

Finalized Date: 27-OCT-2012
Account: RRR

Project: WITCH BAY

CERTIFICATE OF ANALYSIS TB12241827

Method	CERTIFICATE COMMENTS
ME-MS61	REE's may not be totally soluble in this method.
ME-MS61	Interference: Samples with Ca>10% on ICP-MS As. ICP-AES As results reported (5 ppm DL)

Appendix 3 – Sample Location and Assay Maps

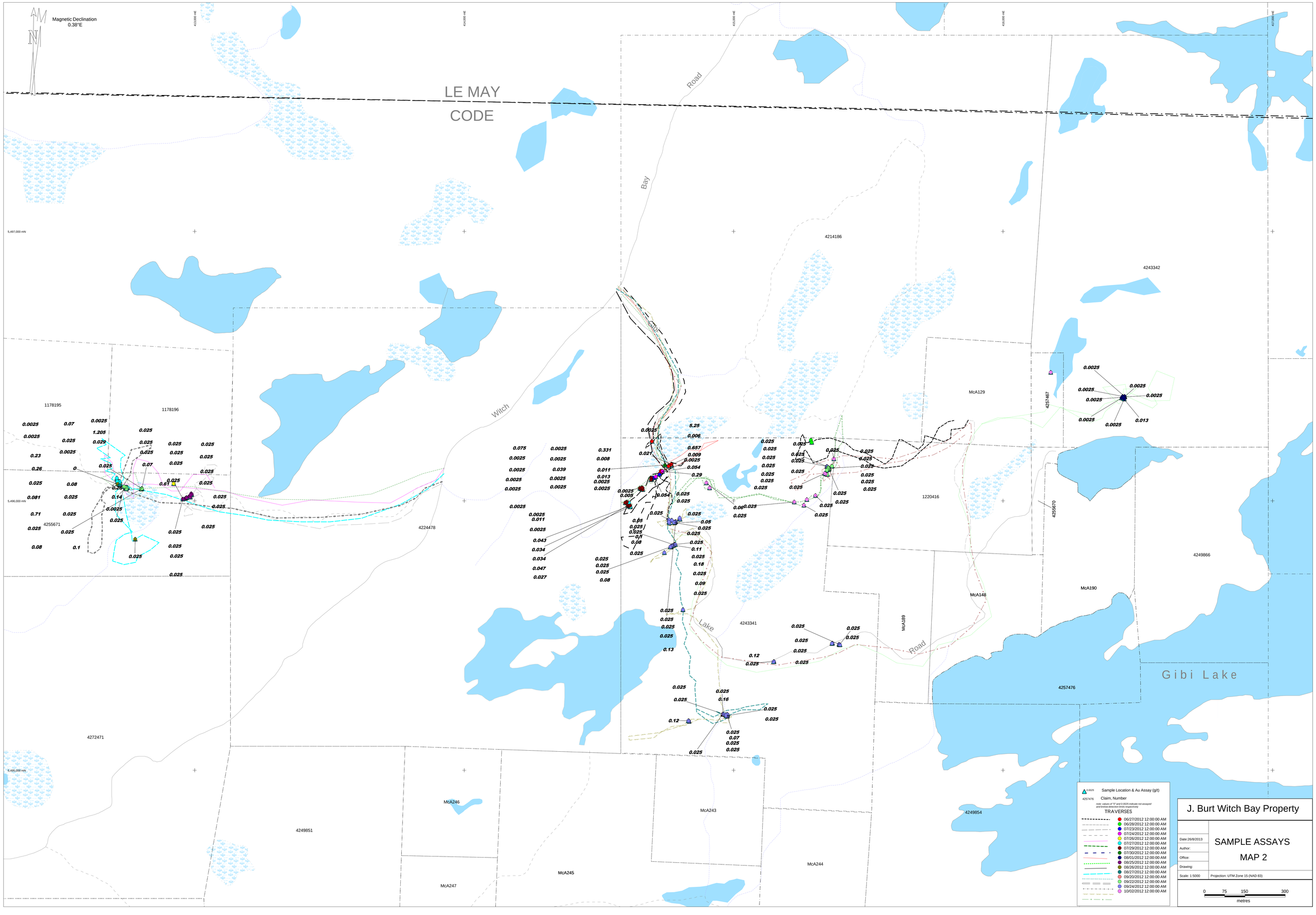
Magnetic Declination
0.38°E
N
LE MAY
CODE
Witch
Bay
Road
Lake
Road
Gibi Lake
4214186
4243342
McA129
4257467
4255670
1220416
4224478
4249866
McA190
McA148
McA189
4243341
4257476
4249854
McA244
McA243
McA245
McA247
McA246
4249851
4272471
4255671
1178195
1178196
Sample Location & Au Assay (g/t)
Claim, Number
note: values of "0" and 0.0025 indicate not assayed and limitise detection limits respectively
TRAVERSES
06/27/2012 12:00:00 AM
06/28/2012 12:00:00 AM
07/23/2012 12:00:00 AM
07/24/2012 12:00:00 AM
07/26/2012 12:00:00 AM
07/27/2012 12:00:00 AM
07/29/2012 12:00:00 AM
07/30/2012 12:00:00 AM
08/01/2012 12:00:00 AM
08/25/2012 12:00:00 AM
08/26/2012 12:00:00 AM
08/27/2012 12:00:00 AM
09/20/2012 12:00:00 AM
09/22/2012 12:00:00 AM
09/24/2012 12:00:00 AM
10/02/2012 12:00:00 AM
J. Burt Witch Bay Property
SAMPLE ASSAYS
MAP 2
Date:26/8/2013
Author:
Office:
Drawing:
Scale: 1:5000
Projection: UTM Zone 15 (NAD 83)
0
75
150
300
metres

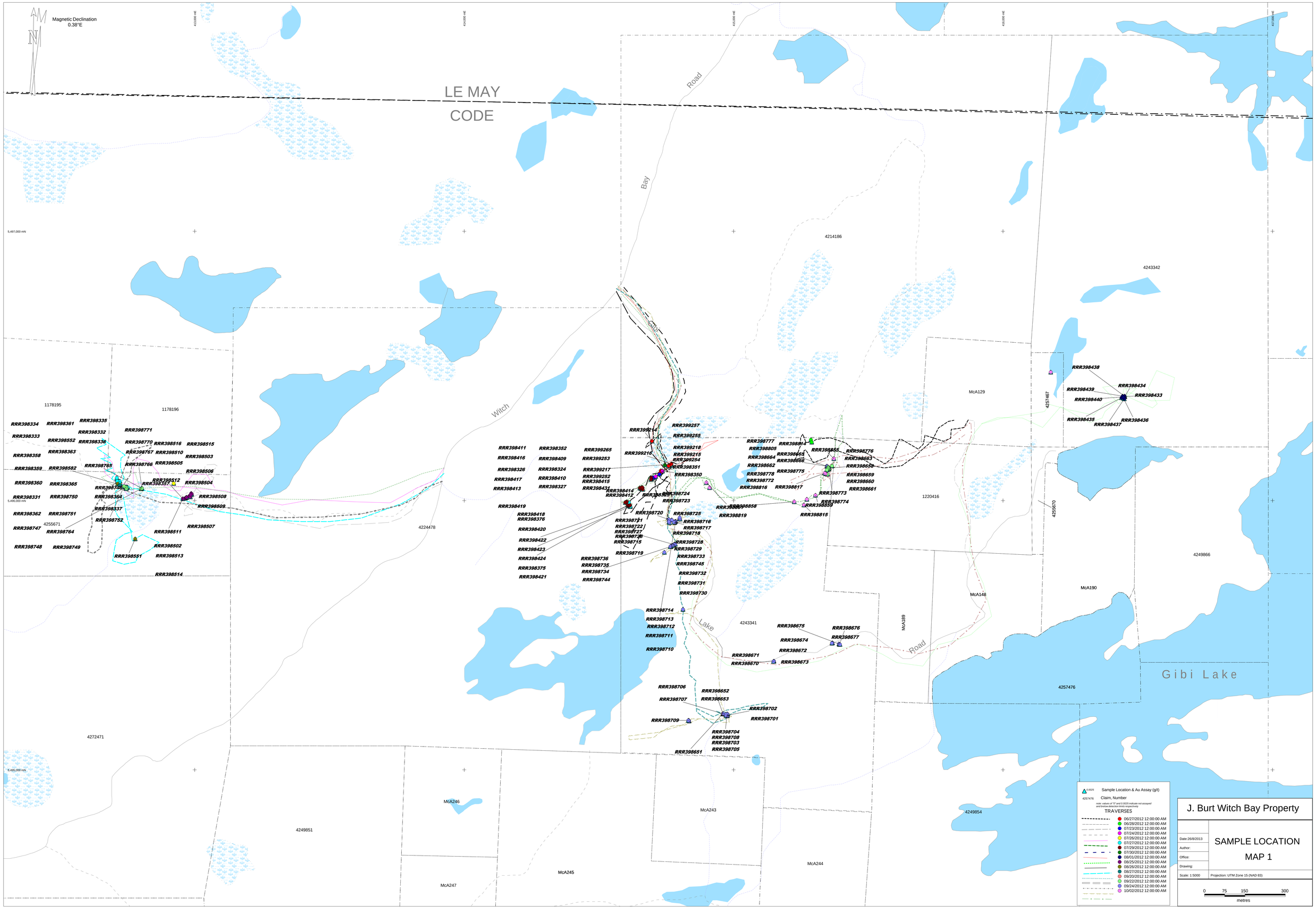

Magnetic Declination
0.38°E
LE MAY
CODE
Bay
Road
Witch
Lake
Road
Gibi Lake
4214186
4243342
4243341
4224478
4255671
4255670
4257467
4257476
4249866
4249854
4249851
4272471
McA129
McA148
McA190
McA189
McA246
McA243
McA244
McA245
McA247
1178195
1178196
1220416
RRR398334
RRR398361
RRR398335
RRR398332
RRR398333
RRR398552
RRR398336
RRR398771
RRR398770
RRR398516
RRR398515
RRR398363
RRR398767
RRR398510
RRR398503
RRR398358
RRR398765
RRR398766
RRR398505
RRR398359
RRR398582
RRR398506
RRR398360
RRR398365
RRR398512
RRR398504
RRR398331
RRR398750
RRR398364
RRR398508
RRR398509
RRR398362
RRR398751
RRR398337
RRR398752
RRR398507
RRR398747
RRR398764
RRR398511
RRR398748
RRR398749
RRR398502
RRR398551
RRR398513
RRR398514
RRR398411
RRR398416
RRR398326
RRR398417
RRR398413
RRR398419
RRR398352
RRR398409
RRR398324
RRR398410
RRR398327
RRR399265
RRR399253
RRR399217
RRR399252
RRR398415
RRR398431
RRR398418
RRR398376
RRR398420
RRR398422
RRR398423
RRR398424
RRR398375
RRR398421
RRR398736
RRR398735
RRR398734
RRR398744
RRR399214
RRR399257
RRR399255
RRR399216
RRR399218
RRR399215
RRR399254
RRR398351
RRR398350
RRR398414
RRR398412
RRR398724
RRR398723
RRR398720
RRR398725
RRR398721
RRR398722
RRR398727
RRR398726
RRR398715
RRR398719
RRR398716
RRR398717
RRR398718
RRR398728
RRR398729
RRR398733
RRR398745
RRR398732
RRR398731
RRR398730
RRR398714
RRR398713
RRR398712
RRR398711
RRR398710
RRR398777
RRR398805
RRR398664
RRR398662
RRR398778
RRR398772
RRR398816
RRR398814
RRR398665
RRR398666
RRR398775
RRR398817
RRR398855
RRR398776
RRR398663
RRR398658
RRR398659
RRR398660
RRR398661
RRR398773
RRR398774
RRR398859
RRR398815
RRR398858
RRR398819
RRR398675
RRR398676
RRR398674
RRR398677
RRR398672
RRR398671
RRR398670
RRR398673
RRR398706
RRR398652
RRR398707
RRR398653
RRR398702
RRR398701
RRR398709
RRR398704
RRR398708
RRR398703
RRR398705
RRR398651
RRR398438
RRR398434
RRR398439
RRR398433
RRR398440
RRR398435
RRR398436
RRR398437
Sample Location & Au Assay (g/t)
Claim, Number
note: values of "0" and 0.0025 indicate not assayed and below detection limits respectively
TRAVERSES
06/27/2012 12:00:00 AM
06/28/2012 12:00:00 AM
07/23/2012 12:00:00 AM
07/24/2012 12:00:00 AM
07/26/2012 12:00:00 AM
07/27/2012 12:00:00 AM
07/29/2012 12:00:00 AM
07/30/2012 12:00:00 AM
08/01/2012 12:00:00 AM
08/25/2012 12:00:00 AM
08/26/2012 12:00:00 AM
08/27/2012 12:00:00 AM
09/20/2012 12:00:00 AM
09/22/2012 12:00:00 AM
09/24/2012 12:00:00 AM
10/02/2012 12:00:00 AM
J. Burt Witch Bay Property
SAMPLE LOCATION
MAP 1
Date:26/8/2013
Author:
Office:
Drawing:
Scale: 1:5000
Projection: UTM Zone 15 (NAD 83)
0
75
150
300
metres