

Spectral Tau
(s)

1+00 W 0+00 1+00 E 2+00 E 3+00 E 4+00 E 5+00 E 6+00 E 7+00 E

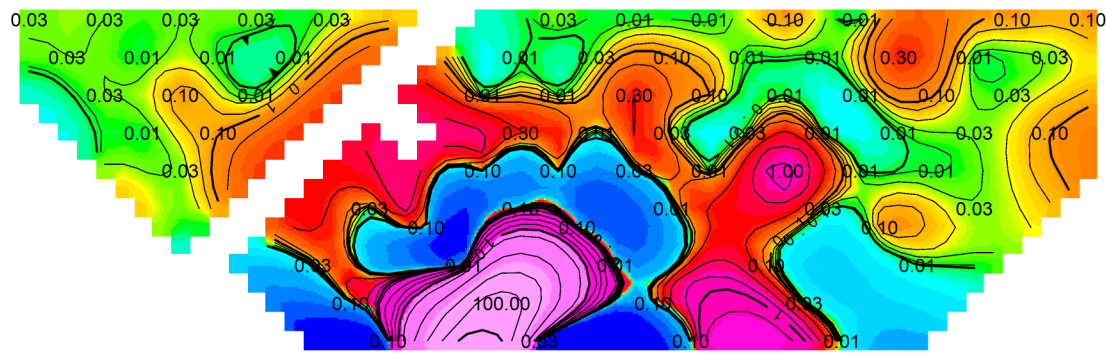

Spectral Tau
(s)

2 N

Pole-Dipole Array

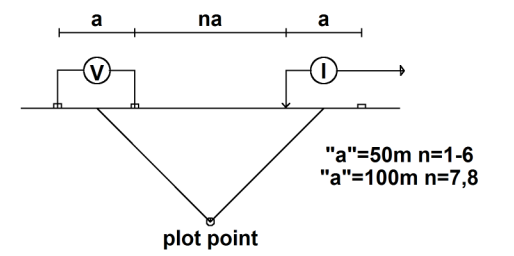

38586
34211
31316
29100
27528
25984
24442
22828
20984
18968
17358
13943
7216
(ohm-m)

1+00 W 0+00 1+00 E 2+00 E 3+00 E 4+00 E 5+00 E 6+00 E 7+00 E

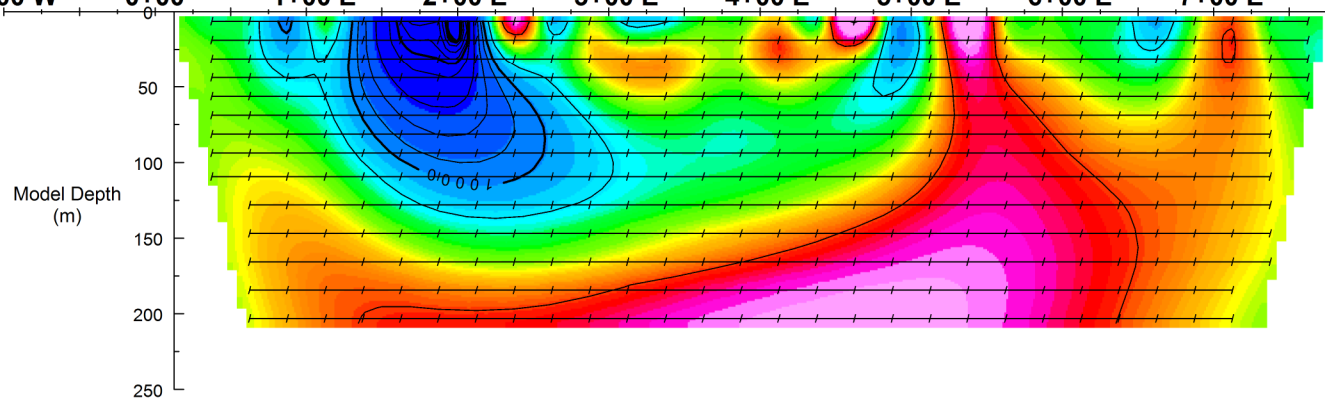

Inversion Resistivity
(ohm-m)

0
50
100
150
200
250
Model Depth
(m)

B Chargeability Anomaly
(refer to report text)

B

17.9
14.7
12.0
9.9
8.3
6.9
5.7
4.4
2.5
0.0
-0.0
-0.2
(mV/V)

1+00 W 0+00 1+00 E 2+00 E 3+00 E 4+00 E 5+00 E 6+00 E 7+00 E

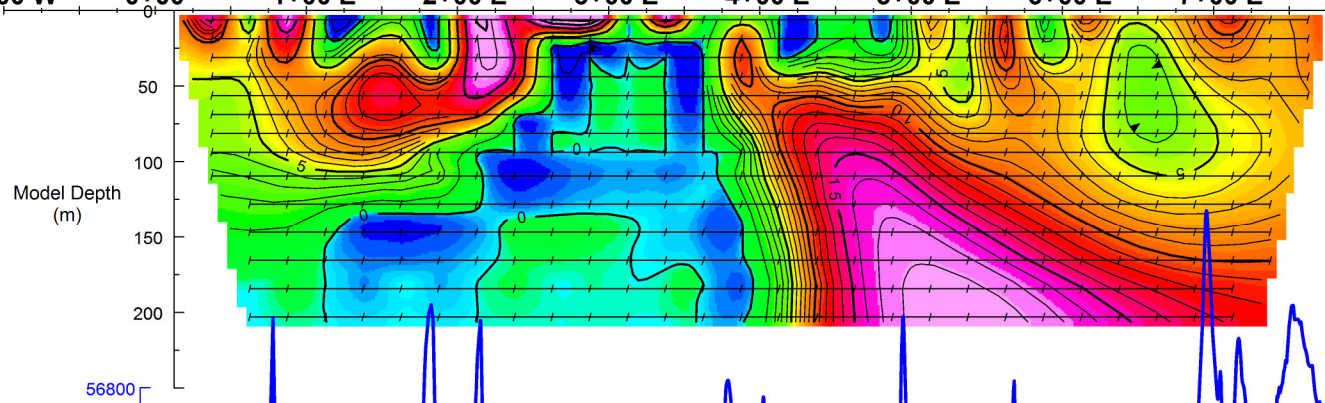

Inversion Mx Chargeability
(mV/V, 690ms-1050ms)

0
50
100
150
200
250
Model Depth
(m)

Total Field Magnetics
(nT)

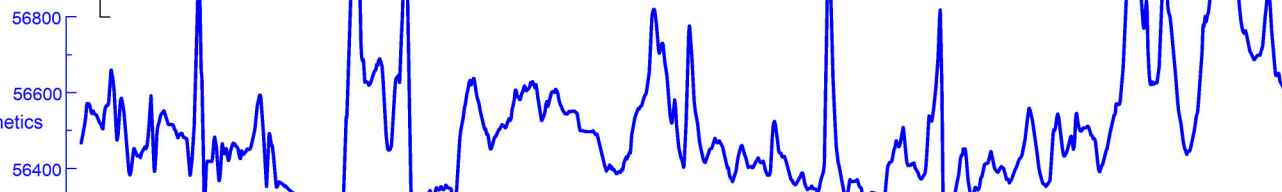

Mx Chargeability
(mV/V, 690ms-1050ms)

1+00 W 0+00 1+00 E 2+00 E 3+00 E 4+00 E 5+00 E 6+00 E 7+00 E

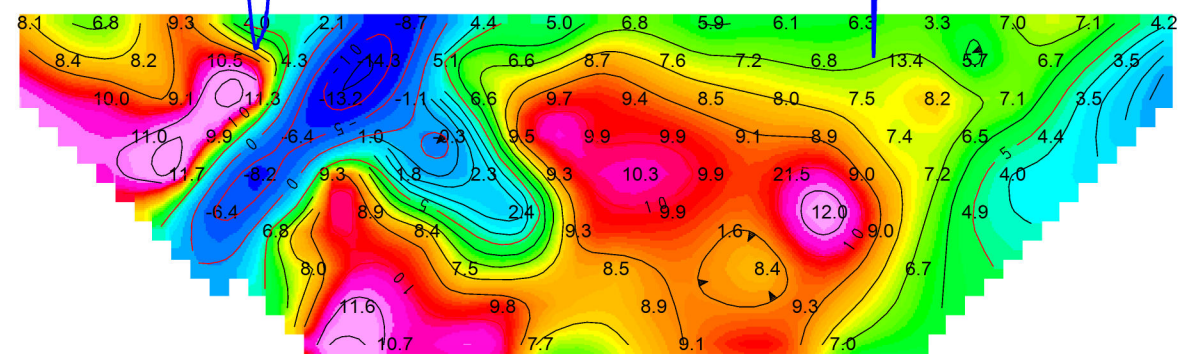

Mx Chargeability
(mV/V, 690ms-1050ms)

Apparent Resistivity
(ohm-m)

1+00 W 0+00 1+00 E 2+00 E 3+00 E 4+00 E 5+00 E 6+00 E 7+00 E

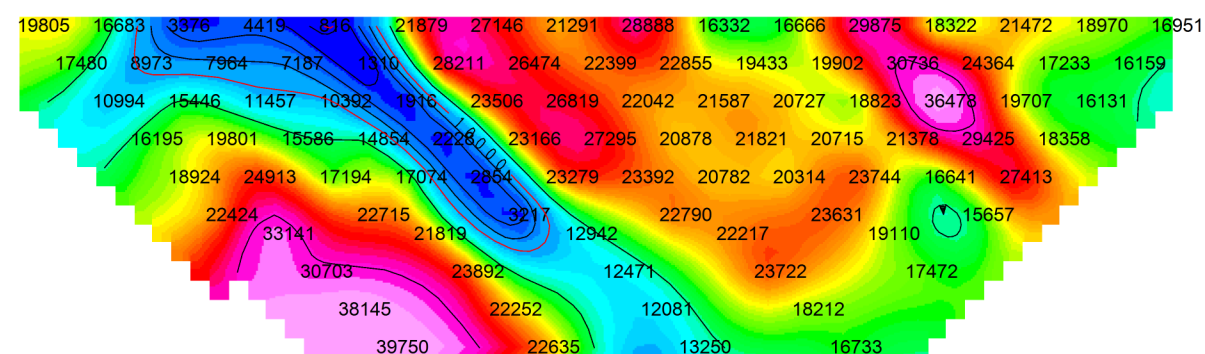

Apparent Resistivity
(ohm-m)

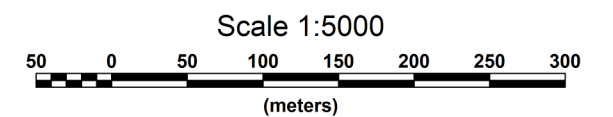

Plate 2

Red Pine Exploration Inc.

IP/Resistivity Survey
Wawa Gold Project

2 N

14/12/18

Rx (2 sec): Scintrex IPR12, Tx (2 sec): Walcer 10kW

ClearView Geophysics Inc. (ref.S1203)