

# **Assessment Work Report 2013/2014**

On The

## **Zavitz, Hincks Township Property**

Prepared for:

Brian Beyer, Jr.  
81 Main, St.  
South Porcupine, ON, P0N 1H0  
Tel: (705) 235-2335

Brian Beyer, Sr.  
81 Main, St.  
South Porcupine, ON, P0N 1H0  
Tel: (705) 235-5628

Nathan Beyer  
50 Bloor, Ave.  
South Porcupine, ON, P0N 1H0  
Tel: (705) 262-1689

Prepared By: Brian Beyer Jr. & Nathan Beyer      Dec 12, 2014

# **Table of Contents**

**Page 1: Title Page**

**Page 2: Table of Contents**

**Page 3: Location of Property / Figure 1: Area Map**

**Page 4-5: Exploration History/Topography and Vegetation**

**Page 6: Figure 2: Property Map of Mining Claims**

**Page 7: Claims Staked: Figure 2(a) and Figure 2(b)**

**Page 8-23: Current Activities/ Daily Journal for 2013**

**Page 24-25: Activities/ Daily Location Map for 2013**

**Page 26-29: 2013 Zavitz Sampling/Results**

**Page 30: 2013 Samples Descriptions/Location Map**

**Page 31-40: 2013 Certificate Assay results**

**Page 41-53: Current Activities/ Daily Journal for 2014**

**Page 54-55: Activities/ Daily Location Map for 2014**

**Page 56-58: 2014 Zavitz Sampling/Results**

**Page 59: 2014 Samples Descriptions/Location Map**

**Page 60-66: 2014 Certificate Assay results**

**Page 67: 2013 Prospecting Season Costs**

**Page 68: 2014 Prospecting Season Costs**

**Page 69: 2013-2014 total Prospecting Seasons Costs**

## Location of Property

The Zavitz/Hincks township/property is located approximately 50km South East of Timmins, Ontario and approximately 50km north of Matachewan, The Zavitz property is located in the Porcupine Mining Division and Larder Lake Mining Division. It is accessible not only by gravel roads but old logging roads.

**Figure 1: Area Map**

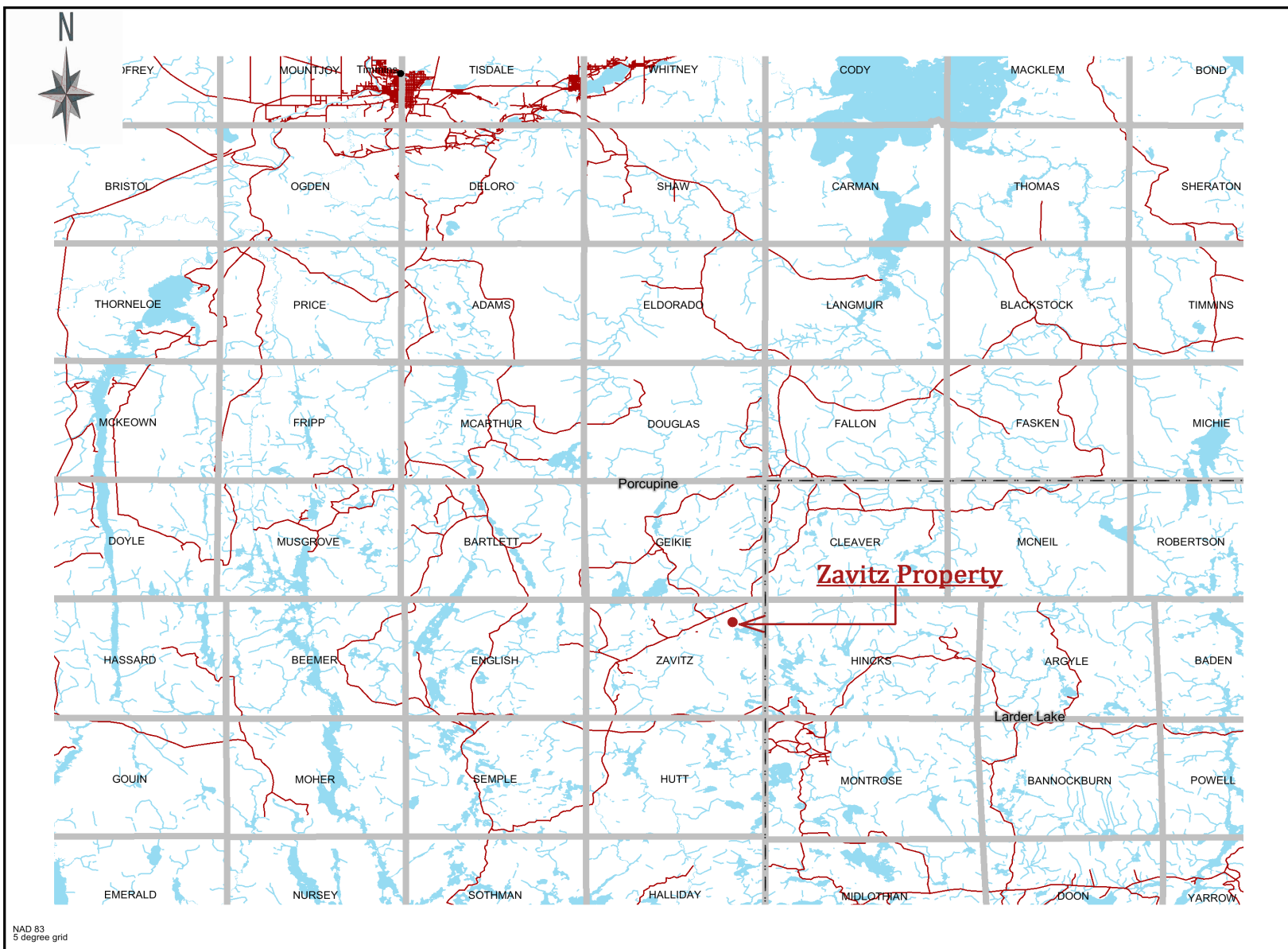

## **Exploration/Property History**

On April 12/2010 Brian Beyer Jr. & Nathan Beyer commenced staking of mining claims in the Zavitz's and Hincks Townships; which are located in the Porcupine Mining Division and the Larder Lake Mining Division. 6 individual mining claims were staked in the year of 2010. During the summer of 2010 Brian Beyer Jr., Nathan Beyer, Brian Beyer Sr., and Ken Stock hill all assisted in prospecting/manual stripping of over burden and trenching. The following year of 2011 more prospecting/manual stripping of over burden and trenching was performed by all 4 people to uncover gold/copper/silver etc. Six copper (Cu) showings and three gold (Au) showings were discovered throughout this work done. The copper (Cu) showings ranged from 1000ppm upwards to 1.5%. The 3 gold (Au) showings ranged from 6.0 G/t upwards to 50 Oz/t. At all of the showings a significant amount of over burden stripping and manual trenching was performed to uncover strike/dip of veins. Also this was performed to uncover length of veins and the cross cutting of dykes/contacts found at showings. Further into the summer of 2011 three additional mining claims were staked by Brian Beyer Jr. and Nathan Beyer due to our findings in the general area.

On April 14/2012 a work report was filed with the Ministry of Northern Development Mines. During the year of 2012 more prospecting/manual stripping of over burden and manual trenching was performed on our properties to uncover additional showings. Five more Gold (Au) showings were discovered in the year of 2012. Showings averaged from 0.389 G/t upwards to 5.39 G/t of Gold (Au). The higher values of gold (Au) seems to be running in the quartz veins, however the gold (Au) is still present in the host rock. In the host rocks the gold is averaging from 0.100 to 0.500 G/t in areas.

During the prospecting season of 2013 G.P.S. locations of witness posts and all corner posts were located and submitted to the M.O.N.D.M. for assessment work credits. Also within the year of 2013 grab samples were taken and assayed. A minor amount of manual stripping of overburden was performed to uncover gold values in the area. One of the main areas that was uncovered was a carbonated quartz vein which had a width of approximately 5m in width and approx. 100m in length. In this area gold values ranged from 0.500 gpt upwards to 1.0 gpt. Also rylites were found in the areas striking 70 degrees NE, gold values seem to be running in the fracturing of the mafic volcanics at the contacts of the rylites. At these locations gold values range from 0.500 to 1.60 gpt.

In 2014 prospecting continued and a discovery of dyirite was uncovered. The width of the dyirite is approx. 200m in width, striking 70 degrees NE, located in a MAG low area. Length of dyirite is currently unknown due to massive amounts of overburden. Extensive mapping of area has been performed to locate rylite lengths and widths along with contacts of the dyirites. Grab samples were taken throughout the year which ranged from 0.300 upwards to 1.7 gpt. Also located was a sheared zone approx. 200m in width striking 70 degrees East/West. In this area rock seems to be high altered rusty red with spider veining present in areas.

## **Topography and Vegetation**

The area is well drained and with moderate topographical relief. Outcrop exposures trend to the southern part of the property running mostly north – east. Several lakes and ponds are located on the property, as well as creeks. The forest mainly consists of jack pines although cedar/tamarack swamps are also located on the property. Tag alders appear mainly around ponds, streams and creek. Many of the forests in the area have been designated for clear cutting purposes and other forestry type jobs. Water accessibility is good year round.

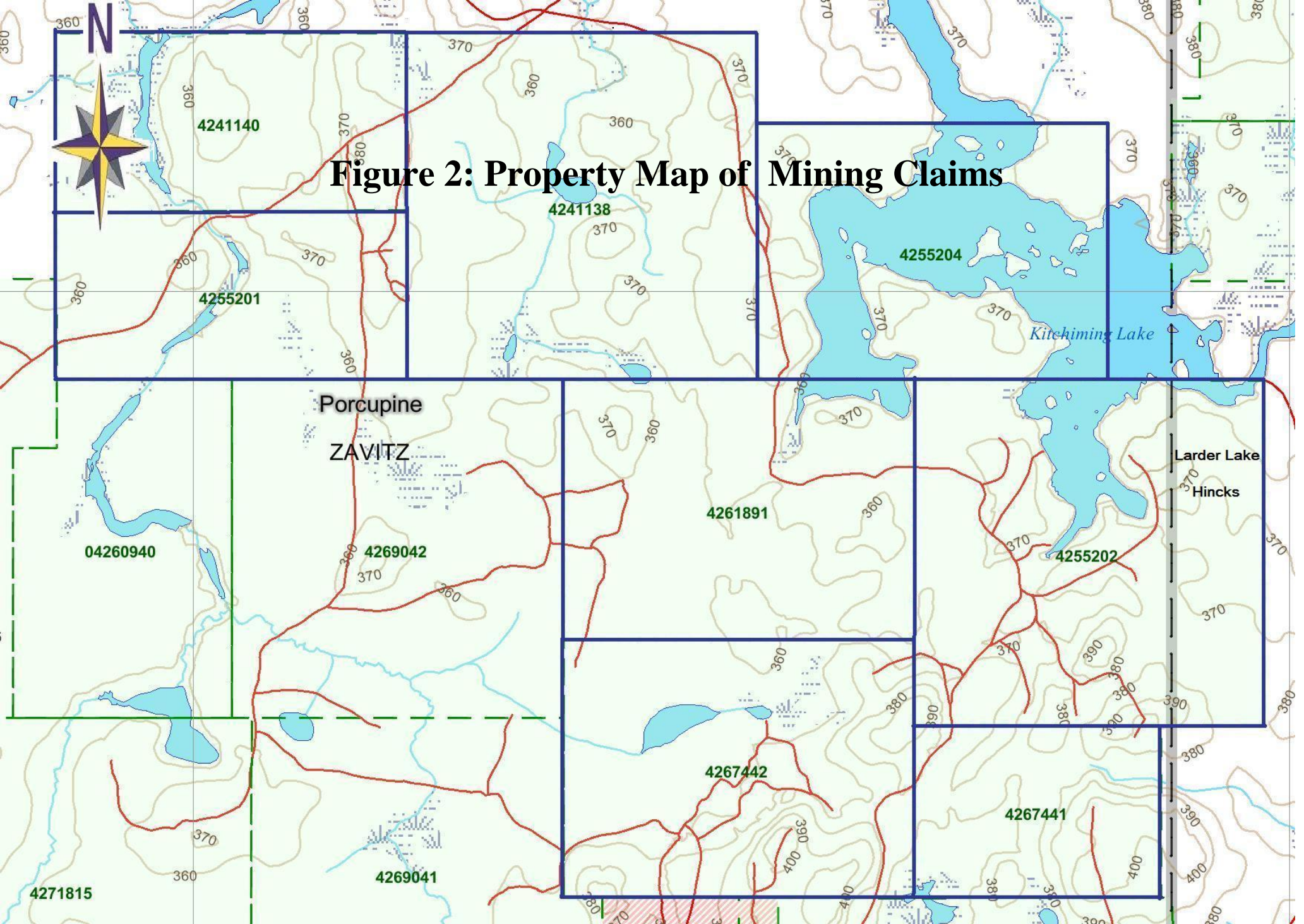



**Figure 2(a): Mining Claims (Hincks Township)**

**LARDER LAKE Mining Division - 402455 - BEYER, BRIAN W**

Township/Area	Claim Number	Recording Date	Claim Due Date	Status	Percent Option	Work Required	Total Applied	Total Reserve	Claim Bank
HINCKS	<a href="#">4255202</a>	2010-Apr-15	2015-Apr-15	A	100 %	\$ 6,400	\$ 19,200	\$ 11,991	\$ 0

**Figure 2(b): Mining Claims (Zavitz Township)**

**PORCUPINE Mining Division - 402455 - BEYER, BRIAN W**

Township/Area	Claim Number	Recording Date	Claim Due Date	Status	Percent Option	Work Required	Total Applied	Total Reserve	Claim Bank
ZAVITZ	<a href="#">4241138</a>	2010-Apr-21	2015-Apr-21	A	100 %	\$ 6,400	\$ 19,200	\$ 0	\$ 0
ZAVITZ	<a href="#">4241140</a>	2010-Apr-30	2015-Apr-30	A	100 %	\$ 3,200	\$ 9,600	\$ 520	\$ 0
ZAVITZ	<a href="#">4255201</a>	2010-Apr-21	2015-Apr-21	A	100 %	\$ 3,200	\$ 9,600	\$ 278	\$ 0
ZAVITZ	<a href="#">4255204</a>	2010-May-11	2015-May-11	A	100 %	\$ 4,800	\$ 14,400	\$ 0	\$ 0
ZAVITZ	<a href="#">4261891</a>	2011-May-18	2015-May-18	A	100 %	\$ 4,800	\$ 9,600	\$ 0	\$ 0
ZAVITZ	<a href="#">4267441</a>	2011-Jul-20	2015-Jul-20	A	100 %	\$ 2,400	\$ 4,800	\$ 0	\$ 0
ZAVITZ	<a href="#">4267442</a>	2011-Jul-20	2015-Jul-20	A	100 %	\$ 4,800	\$ 9,600	\$ 0	\$ 0

## Daily Journal 2013

<u>Date</u>	<u>Distance Travelled</u>	<u>Location (G.P.S.)</u>	<u>Claim #</u>	<u>Workers</u>	<u>Hours</u>	<u>Work Type</u>
<u>May 11/2013</u>	<u>Truck 100 km</u>	<u>Nad 83 492590-5323604</u>	<u>4261891</u>	<u>Brian beyer Jr,Brian Beyer Sr., Nathan Beyer</u>	<u>8</u>	Prospected in the south central part of the property. Outcrop discovered. Minor amounts of manual stripping performed. Quartz vein revealed, more stripping to be done. Sample 3194 was taken to be assayed.
<u>May 12/2013</u>	<u>Truck 100 km</u>	<u>492590-5323604</u>	<u>4261891</u>	<u>Brian beyer Jr,Brian Beyer Sr., Nathan Beyer</u>	<u>8</u>	More prospecting was performed in the same general area as yesterday. More stripping was performed to uncover direction on veining system. Quartz vein striking 270 degrees to the NW and dipping 50 degrees to the NE. Sample 3195 was taken to be assayed.
<u>May 13/2013</u>	<u>Truck 100 km</u>	<u>492530-5323542</u>	<u>4261891</u>	<u>Brian beyer Jr Brian beyer Sr., Nathan Beyer</u>	<u>8</u>	Prospected in the south central part of the property. Came across different quartz vein striking 270 degrees to the W and dipping 40 degrees N. Sample 3196 was taken to be assayed. More prospecting to be done in area.
<u>May 18/2013</u>	<u>Truck 100 km</u>	<u>492572-5323541</u>	<u>4261891</u>	<u>Brian beyer Jr Brian beyer Sr.</u>	<u>8</u>	Continued prospecting in the same general area as May 13. Minor



				<u>Nathan Beyer</u>		stripping of overburden was performed. Found rusty quartz vein striking 270 degrees W and dipping 40 degrees N. Sample 3197 was taken to be assayed. More prospecting to be done in area.
<u>May 19/2013</u>	<u>Truck 100 km</u>	<u>492530-5323542</u>	<u>4261891</u>	<u>Brian beyer Jr Brian beyer Sr, Nathan Beyer</u>	<u>8</u>	Prospected in the south central part of the property where sample 3196 was taken. Stripping of overburden was performed to uncover vein more. Quartz vein was determined to be 5-6 feet in width and visible gold was present in vein. More prospecting should be done in area.
<u>May 20/2013</u>	<u>Truck 100 km</u>	<u>492572-5323541</u>	<u>4261891</u>	<u>Brian beyer Jr Brian beyer Sr, Nathan Beyer</u>	<u>8</u>	Prospected in the south central part of the property where sample 3197 was taken. Manual stripping of overburden was performed to determine size of vein. Vein was discovered to be 5-6 feet in width. More prospecting/stripping should be done in area.
<u>May 21/2013</u>	<u>Truck 100 km</u>	<u>492365-5323577</u>	<u>4261891</u>	<u>Brian beyer Jr Brian beyer Sr, Nathan Beyer</u>	<u>8</u>	Prospected in the south central part of the property looking for outcrop. Came across outcrop and manual stripping of overburden was performed. Within stripping spider webbed quartz veining system was revealed. Veins were striking 270 degrees W and dip is unknown due to overburden. Sample 3198 was taken to be sampled. More prospecting to be done in area.
<u>May 22/2013</u>	<u>Truck 100 km</u>	<u>492505-5323541</u>	<u>4261891</u>	<u>Brian beyer Jr Brian</u>	<u>8</u>	Prospected in the south central part of the

				<u>beyer Sr, Nathan Beyer</u>		property approx. 25m west of sample 3196. Quartz vein had continued and found when stripping. Uncovered spider webbed veining where silicified green rock had met up with original outcrop/vein. Samples 3199,3200,3201 were taken to be sampled. More stripping and prospecting should be done in this area.
<u>May 25/2013</u>	<u>Truck 100 km</u>	<u>493232-5323634</u>	<u>4261891</u>	<u>Brian beyer Jr Brian beyer Sr, Nathan Beyer</u>	<u>8</u>	Prospected in the south east part of the property. Lots of overburden in area(1-2ft). However some outcrop was found. Rock was a silicified "green carb" looking. There was also some rusty oxidization present in rock. Sample 3202 was taken to be sampled.
<u>May 26/2013</u>	<u>Truck 100 km</u>	<u>493823-5323975</u>	<u>4255202</u>	<u>Brian beyer Jr Brian beyer Sr, Nathan Beyer</u>	<u>8</u>	Prospected in the Central part of the property. Minor amounts of stripping was performed to uncover outcrop. Oxidizing rusty rock with chalco pyrite staining was found. There was also 10-15% sulfides present in rock. Sample 3203 was taken. More prospecting should be done in this area.
<u>June 1/2013</u>	<u>Truck 100 km</u>	<u>492862-5323677</u>	<u>4261891</u>	<u>Brian beyer Jr Brian beyer Sr, Nathan Beyer</u>	<u>8</u>	Prospected in the south central part of the property. Outcrop found. Minor amounts of manual stripping was performed to uncover bed rock. Outcrop was grey-green in colour and was course grained. No sample taken at this time. More work to be done in this area.

<u>June 2/2013</u>	<u>Truck 100 km</u>	<u>492584-5323538</u>	<u>4261891</u>	<u>Brian beyer Jr Brian beyer Sr, Nathan Beyer</u>	<u>8</u>	Prospected in the south central part of the property. Came across a fine grained greyish-green rock with a fine grained pink dyke intersecting it. Dyke striking 10 degrees NE and dipping 90 degrees. No sample taken at this time. More work is to be done in this area.
<u>June 5/2013</u>	<u>Truck 100 km</u>	<u>492606-5323425</u>	<u>4261891</u>	<u>Brian beyer Jr Brian beyer Sr, Nathan Beyer</u>	<u>8</u>	Prospected in the south central part of the property. Pink dyke was discovered again in this area approx 100-150m away from June 2 discovery. Stripping of overburden was performed to reveal different rock types. What is believed to be the host rock is blueish-green in colour and has a different type of rock intersecting it which is brownish – light green in colour. This outcrop which is brownish-green in colour is striking 270 degrees W and Dipping 50 degrees N. What is believed to be a pink dyke is cross cutting main outcrop striking 10 degrees NE and dipping 90 degrees. More work to be done in this area.
<u>June 7/2013</u>	<u>Truck 100 km</u>	<u>492592-5323275</u>	<u>4267442</u>	<u>Brian beyer Jr Brian beyer Sr, Nathan Beyer</u>	<u>8</u>	Prospected in the north central part of the property. Came across outcrop that was blueish-green in colour and was coarse grain. There was olive green stringers throughout the outcrop. Minimal sulfides present. No sample was taken.
<u>June 8/2013</u>	<u>Truck 100 km</u>	<u>492866-5323522</u>	<u>4261891</u>	<u>Brian beyer Jr Brian beyer Sr,</u>	<u>8</u>	Prospected in the south central part of the property. New outcrop

				<u>Nathan Beyer</u>		was found. Stripping of overburden was performed to reveal rock type. Outcrop is blueish-green and is coarse grained. Contact was found intersecting host rock. Rock at contact is blackish in colour and is rusty and oxidizing. Sulfides are present along with a green chloride in fractures. Sample 3204 was taken to be assayed. More work to be done in this area.
<u>June 9/2013</u>	<u>Truck 100 km</u>	<u>492590-5323604</u>	<u>4261891</u>	<u>Brian beyer Jr Brian beyer Sr, Nathan Beyer</u>	<u>8</u>	Prospected in the south central part of the property near where sample 3195 was taken. Manual stripping of overburden was performed to uncover where vein continues too.
<u>June 15/2013</u>	<u>Truck 100 km</u>	<u>491878-5322465</u>	<u>4267442</u>	<u>Brian beyer Jr Brian beyer Sr, Nathan Beyer</u>	<u>8</u>	Prospected in the south west corner of the property. Rock faces were discovered so we prospected along the ridge. Some manual stripping was performed to uncover rock type. Rock type was blueish-grey green in colour with minor amounts of sulfides present. No sample taken. More prospecting will be done in this area.
<u>June 16/2013</u>	<u>Truck 100 km</u>	<u>491926-5322425</u>	<u>4267442</u>	<u>Brian beyer Jr Brian beyer Sr, Nathan Beyer</u>	<u>8</u>	Prospected in the south west corner of the property approx 25m W of Sample 3174. Manual stripping of overburden performed to uncover outcrop. Quartz vein with hematite present in it was found. Quartz vein is smokey grey in colour. Vein is approx. 2 inches in width and is striking

<u>June 20/2013</u>	<u>Truck 100 km</u>	<u>493593-5324307</u>	<u>4255202</u>	<u>Brian beyer Jr Brian beyer Sr.</u>	<u>8</u>	270 degrees W and Dipping 50 degrees N. Sample 3205 was taken to be assayed. More work to be done in this area.
<u>June 22/2013</u>	<u>Truck 100 km</u>	<u>489403-5326076</u>	<u>4241140</u>	<u>Brian beyer Jr Brian beyer Sr. Nathan Beyer</u>	<u>8</u>	Prospected in the north west corner of the property. Some outcrop was found and manual stripping of overburden was performed. Quartz vein (1-2" in width) was found in outcrop. Hemitite was present in quartz vein along with sulfides. Sample 3206 was taken to be assayed.
<u>June 23/2013</u>	<u>Truck 100 km</u>	<u>489426- 5325836</u>	<u>4241140</u>	<u>Brian beyer Jr Brian beyer Sr. Nathan Beyer</u>	<u>8</u>	Prospected in the north west corner of the property. New outcrop was found in this area. A rusty red course grained outcrop was discovered. There is a spider wed veining system present in this rock. More prospecting and stripping to be done in this area. No sample taken at this time.
<u>June 29/2013</u>	<u>Truck 100 km</u>	<u>489426- 5325836</u>	<u>4241140</u>	<u>Brian beyer Jr Brian beyer Sr. Nathan Beyer</u>	<u>8</u>	Prospected in the north west corner of the property. More stripping was performed around the rusty red rock found

						on June 23 <sup>rd</sup> (approx 25-40m SW). Quartz vein (1-2ft in width) was discovered. Spider web veining was also present. Might be boulder? More stripping has to be done in this area before sample is taken.
<u>June 30/2013</u>	<u>Truck 100 km</u>	<u>490725-5324786</u>	<u>4255201</u>	<u>Brian beyer Jr Brian beyer Sr, Nathan Beyer</u>	<u>8</u>	Prospected in the south west corner of the property. We followed edge of road and came across outcrop on the side. Some manual stripping was performed and we believe we found a contact. Will have to do more work in this area to determine strikes and rock types.
<u>July 1/2013</u>	<u>Truck 100 km</u>	<u>492473-5323959</u>	<u>4261891</u>	<u>Brian beyer Jr Brian beyer Sr, Nathan Beyer</u>	<u>8</u>	Prospected in the central part of the property. Lil-non visible. Most of area is swampy with black spruce trees present. Very thick overburden in this area. More searching to be done to find outcrop.
<u>July 5/2013</u>	<u>Truck 100 km</u>	<u>492552-5323795</u>	<u>4261891</u>	<u>Brian beyer Jr Brian beyer Sr, Nathan Beyer</u>	<u>8</u>	Prospected in the central part of the property looking for visible outcrop. Came across outcrop above overburden which was 25m by 30m. Rock is blue in colour with minimal sulfides present. Rock believed to be mafic volcanic. Lil stripping was done in this area.
<u>July 6/2013</u>	<u>Truck 100 km</u>	<u>492521-5323635</u>	<u>4261891</u>	<u>Brian beyer Jr Brian beyer Sr, Nathan Beyer</u>	<u>8</u>	Prospected in the south central part of the property. Manual stripping of overburden was performed to reveal outcrop. Rock is blueish-green in colour. Quartz vein found but no

						sulfides present. Vein striking 20 degrees NE and Dipping to the SE. No sample taken at this time.
<u>July 7/2013</u>	<u>Truck 100 km</u>	<u>492582-5323552</u>	<u>4261891</u>	<u>Brian beyer Jr Brian beyer Sr, Nathan Beyer</u>	<u>8</u>	Prospected in the south central part of the property. Area has been clear cut and outcrop was found. Outcrop believed to be mafic volcanic. A quartz vein was found which had visible chalcocite and pyrite and oxidizing green and red around it. Vein striking 20 degrees NE and dipping 60 degrees NW. Sample 3207 was taken to be assayed. More prospecting and stripping to be done in this area.
<u>July 20/2013</u>	<u>Truck 100 km</u>	<u>492920-5323858</u>	<u>4261891</u>	<u>Brian beyer Jr Brian beyer Sr, Nathan Beyer</u>	<u>8</u>	Prospected in the central East part of the property. Came across a siliceous green dyke, host rock believed to be mafic volcanic, more work should be done in area.
<u>July 21/2013</u>	<u>Truck 100 km</u>	<u>492512-5323457</u>	<u>4261891</u>	<u>Brian Beyer Jr, Randy salo, Elmer Beyer,</u>	<u>8</u>	Prospected in the south central part of the property. clear cut area. Came across a quartz carbonated quartz vein striking 270 degrees W and dipping 40 to 50 degrees E. Vein believed to be 1 to 2 feet in width with 3 to 5 % pyrite in vein 1 to 2 % in host rock. Host rock is siliceous with brownish green alteration. More work to be done in area.
<u>July 24/2013</u>	<u>Truck 100 km</u>	<u>492920-5323858</u>	<u>4261891</u>	<u>Brian beyer Jr Brian beyer Sr,</u>	<u>8</u>	Prospected in the central East part of the property continuation from July



				<u>Nathan Beyer</u>		20/2013 silicified green dyke Manual striping of overburden was done to uncover dykes contact of host rock . Dyke believed to striking 75 degrees NE and dipping 80 degrees N Host rock believed to have 1 to 2 % py and the believed to be dyke has spider webbed veining with 2 to 3 % py with visible calco.Samples 3208,3209,3210,3211,3212 were all cross cutting the dyke total length of 4 meters.
<u>uly 27/2013</u>	<u>Truck 100 km</u>	<u>493421-5323885</u>	<u>4255202</u>	<u>Brian beyer Jr Brian beyer Sr, Nathan Beyer</u>	<u>8</u>	Prospected in the central Westly part of the property came across a possible porfey greenish black in colour striking 90 degrees E and dipping 90 degrees there also was a quartz vein dipping 60 degrees NE striking 90 degrees E with 1 to 2 % py in host rock Samples 3213,3214 were taken .
<u>July 28/2013</u>	<u>Truck 100 km</u>	<u>493434-5323909</u>	<u>4255202</u>	<u>Brian beyer Jr Brian beyer Sr, Nathan Beyer</u>	<u>8</u>	Prospected in the central Westly part of the property came across spider web veining rock with 5 to 10 % py oxidising rusty red also greyish green alteration along spider web veining samples 3215, 3216 more work to be done in area.
<u>July 29/2013</u>	<u>Truck 100 km</u>	<u>493553-5323925</u>	<u>4255202</u>	<u>Brian beyer Jr Brian beyer Sr, Nathan Beyer</u>	<u>8</u>	Prospected in the central part of the property came across a silicified light brown dyke believed to be a apite dyke with 1 to 2 % py striking 90 degrees E 23 meters in width more work to be done in this area.

<u>July 30/2013</u>	<u>Truck 100 km</u>	<u>493583-5323863</u>	<u>4255202</u>	<u>Brian beyer Jr Brian beyer Sr, Nathan Beyer</u>	<u>8</u>	Prospected in the central part of the property came across a quartz vein striking 90 degrees E and dipping 80 degrees S no visible sulphides in the vein nor the host rock host rock believed to be mafic volcanic.
<u>Aug 3/2013</u>	<u>Truck 100 km</u>	<u>493418-5324081</u>	<u>4255202</u>	<u>Brian beyer Jr Brian beyer Sr, Nathan Beyer</u>	<u>8</u>	Prospected in the north west part of the property came across very little out crop do to thick overburden mainly cedar swamp black spruce area.
<u>Aug 4/2013</u>	<u>Truck 100 km</u>	<u>493166-5323996</u>	<u>4261891</u>	<u>Brian beyer Jr Brian beyer Sr, Nathan Beyer</u>	<u>8</u>	Prospected in the north west part of the property came across very little out crop do to thick overburden mainly cedar swamp black spruce area.
<u>Aug 10/2013</u>	<u>Truck 100 km</u>	<u>493553-5323925</u>	<u>4255202</u>	<u>Brian beyer Jr Brian beyer Sr, Nathan Beyer</u>	<u>8</u>	Prospected in the central part of the property continuation from July 29/2013 Manual striping of overburden was done to uncover the believed to be apilite dyke more work should be done in this area.
<u>Aug 11/2013</u>	<u>Truck 100 km</u>	<u>493553-5323925</u>	<u>4255202</u>	<u>Brian beyer Jr Brian beyer Sr, Nathan Beyer</u>	<u>8</u>	Prospected in the central part of the property continuation from Aug 10/2013 Manual striping of overburden was done to uncover stringer vein running throw the dyke with 1 to 2 % py also uncovered spider webbed red stringers more work should be done in this area.
<u>Aug 12/2013</u>	<u>Truck 100 km</u>	<u>493518-5323894 493527-5323908</u>	<u>4255202</u>	<u>Brian beyer Jr Brian</u>	<u>8</u>	Prospected in the central part of the property

493553-5323925

beyer Sr,  
Nathan  
Beyer

continuation from Aug 11/2013 samples 3217, 3218, 3219 along both sides of the contact cross cutting the believed to be a apilite dyke more work should be done in this area.

<u>Aug 15/2013</u>	<u>Truck 100 km</u>	<u>492895-5323858</u>	<u>4261891</u>	<u>Brian beyer</u> <u>Jr Brian</u> <u>beyer Sr,</u> <u>Elmer</u> <u>beyer,</u>	<u>8</u>	Prospected in the central East part of the property continuation from July 24/2013 apoxmently 25 meter SW of july 24/2013 silicified green dyke Manual striping of overburden was done to uncover dykes contact of host rock more work should be done in this area.
<u>Aug 16/2013</u>	<u>Truck 100 km</u>	<u>492895-5323858</u>	<u>4261891</u>	<u>Brian beyer</u> <u>Jr Brian</u> <u>beyer Sr,</u> <u>Elmer</u> <u>beyer,</u>	<u>8</u>	continuation from Aug 15/2013 samples 3220, 3221, were taken more work is to be done in this area to uncover true width of this dyke.
<u>Aug 17/2013</u>	<u>Truck 100 km</u>	<u>493283-5323818</u>	<u>4261891</u>	<u>Brian beyer</u> <u>Jr Brian</u> <u>beyer Sr,</u> <u>Nathan</u> <u>Beyer</u>	<u>8</u>	Prospected in the central East part of the property came across rock with 2 to 3%py blackish green looking possible a bolder sample 3222 was taken very little out crop in area was found do to thick overburden.
<u>Aug 18/2013</u>	<u>Truck 100 km</u>	<u>493823-5323975</u>	<u>4255202</u>	<u>Brian beyer</u> <u>Jr Brian</u> <u>beyer Sr,</u> <u>Nathan</u> <u>Beyer</u>	<u>8</u>	Prospected in the central part of the property continuation from May 26/2013 do to gold values fom sample 3203 Manual striping of overburden was done to uncover out crop more work is to be done in this area.
<u>Aug 19/2013</u>	<u>Truck 100 km</u>	<u>489592-5324808</u>	<u>4255201</u>	<u>Brian beyer</u> <u>Jr Brian</u> <u>beyer Sr,</u> <u>Elmer</u> <u>beyer,</u>	<u>8</u>	Prospected in the south west part of the property came across very little out crop do to thick overburden some out crop found believed to

<u>Aug 20/2013</u>	<u>Truck 100 km</u>	<u>489389-5324759</u>	<u>4255201</u>	<u>Brian beyer</u> <u>Jr Brian</u> <u>beyer Sr,</u> <u>Elmer</u> <u>beyer,</u>	<u>8</u>	be find grained mafic volcanic.  Prospected in the south west part of the property came across very little out crop do to thick overburden some out crop found believed to a lampafered dyke cross cutting find grained mafic volcanic out crop sample 3223 was taken of the lampapfher.
<u>Aug 21/2013</u>	<u>Truck 100 km</u>	<u>489775-5324882</u>	<u>4255201</u>	<u>Brian beyer</u> <u>Jr Brian</u> <u>beyer Sr,</u> <u>Elmer</u> <u>beyer,</u>	<u>8</u>	Prospected in the south west part of the property came across out crop what I believed find grained mafic volcanic oxidizing rusty red sample 3224 was taken.
<u>Aug 24/2013</u>	<u>Truck 100 km</u>	<u>493398-5323401</u>	<u>4255202</u>	<u>Brian beyer</u> <u>Jr Brian</u> <u>beyer Sr,</u> <u>Nathan</u> <u>Beyer</u>	<u>8</u>	Prospected in the south west part of the property came across out crop what I believed is to be a granite pigmitic type rock more work is to be done in this area to uncover mafic volcanic contact.
<u>Aug 25/2013</u>	<u>Truck 100 km</u>	<u>493188-5322346</u>	<u>4267441</u>	<u>Brian beyer</u> <u>Jr Brian</u> <u>beyer Sr,</u> <u>Nathan</u> <u>Beyer</u>	<u>8</u>	Prospected in the south west part of the property came across very little out crop do to thick overburden some out crop found believed to be find grained mafic volcanic black spruce cedar swamp area.
<u>Aug 27/2013</u>	<u>Truck 100 km</u>	<u>493020-5324763</u>	<u>4255204</u>	<u>Brian beyer</u> <u>Jr Brian</u> <u>beyer Sr,</u> <u>Nathan</u> <u>Beyer</u>	<u>8</u>	Prospected in the south west part of the property along the edge kitchiming lake came across a island apox 12x 10 feet in width very fractured and brittle with spider web veining 1 to 2 % py out crop/island seem to be striking 90 degrees E.

<u>Aug 31/2013</u>	<u>Truck 100 km</u>	<u>493283-5323006</u>	<u>4267442</u>	<u>Brian beyer Jr Brian beyer Sr, Elmer beyer,</u>	<u>8</u>	Prospected in the North Easterly part of the property came across outcrop outcrop believed find grained mafic volcanic silisifide gray green oxidizing rusty red very heavy with 15 to 20 %py sample 3225 was taken,
<u>Sept 1/2013</u>	<u>Truck 100 km</u>	<u>493283-5323006</u>	<u>4267442</u>	<u>Brian beyer Jr Brian beyer Sr, Elmer beyer,</u>	<u>8</u>	Prospected in the North Easterly part of the property continuation from Aug 31/2013 Manual striping of overburden was done to uncover quartz vein striking 20 degrees NE dipping 20 degrees E host rock seem to very silisifide gray green in color 5 to 10% py quartz vein has about 2 to 3 % py Samples 3226,3227 were taken.
<u>Sept 2/2013</u>	<u>Truck 100 km</u>	<u>493328-5322992</u>	<u>4267441</u>	<u>Brian beyer Jr Brian beyer Sr, Elmer beyer,</u>	<u>8</u>	Prospected in the North westerly part of the property came across what I believed is a olivine dyke striking 45 degrees NE dipping 80 degrees NW host rock has 1 to 2 % py olivine dyke has 1 to 2% py Sample 3228 was taken of the olivine dyke.
<u>Sept 7/2013</u>	<u>Truck 100 km</u>	<u>494241-5323781</u>	<u>4255202</u>	<u>Brian beyer Jr Brian beyer Sr, Elmer beyer</u>	<u>8</u>	Prospected in the central part of the claim came across what I believed find grained mafic volcanic oxidizing rusty red with 1 to 2 % py more work is to be done in this area to uncover mafic volcanic or possible a contacts.
<u>Sept 8/2013</u>	<u>Truck 100 km</u>	<u>494213-5324242</u>	<u>4255202</u>	<u>Brian beyer Jr Brian beyer Sr, Elmer beyer</u>	<u>8</u>	Prospected in the central part of the claim came across very little out crop do to thick overburden mainly Burch,Balsum ,Tag area.

<u>Sept 11/2013</u>	<u>Truck 100 km</u>	<u>494184-5324295</u>	<u>4255202</u>	<u>Brian beyer Jr Brian beyer Sr, Elmer beyer</u>	<u>8</u>	Prospected in the north central part of the claim outcrop found what I believed is some type ultramafic rock baby blue in color 1to2% py sample 3229 was taken more work is to be done in this area to uncover possible contacts.
<u>Sept 12/2013</u>	<u>Truck 100 km</u>	<u>494184-5324295</u>	<u>4255202</u>	<u>Brian beyer Jr Brian beyer Sr, Elmer beyer</u>	<u>8</u>	Continuation from yesterday Manual striping of overburden was done to uncover what I believed is a fault zone or Sher zone with Spider webbed veining oxidizing rusty red very fractured and brittle striking 60 to 70 degrees dip is unknown do to very fractured and brittle rock 1 to 2% py sample 3230 was taken.
<u>Sept 14/2013</u>	<u>Truck 100 km</u>	<u>494173-5324295</u>	<u>4255202</u>	<u>Brian beyer Jr, Brian beyer Sr, Nathan Beyer,</u>	<u>8</u>	Continuation from sept 12/2013 Manual striping of overburden was done to uncover what I believed is a lampapfher dyke striking 90 degrees E and dipping 80 degrees 1 to 2 % py at the contacted what I believed is ultramafic.
<u>Sept 15/2013</u>	<u>Truck 100 km</u>	<u>494828-5323091</u>	<u>4255202</u>	<u>Brian beyer Jr, Brian beyer Sr, Nathan Beyer,</u>	<u>8</u>	Prospected in the south easterly part of the claim came across no outcrop do to very deep top soil swampy black spruce area.
<u>Sept 21/2013</u>	<u>Truck 100 km</u>	<u>493560-5324109</u>	<u>4255202</u>	<u>Brian beyer Jr, Brian beyer Sr, Elmer beyer,</u>	<u>8</u>	Prospected in the North westerly part of the property came across what I believed is a some type course grained basalt with 1 to 2% py bluish gray in color .

<u>Sept 22/2013</u>	<u>Truck 100 km</u>	<u>493665-5323920</u>	<u>4255202</u>	<u>Brian beyer Jr, Brian beyer Sr, Elmer beyer,</u>	<u>8</u>	Prospected in the North westerly part of the property came across what I believed is a old trench aproxmently 20 feet long and 2 feet wide 1to 2%py with some calco pirite blebs.
<u>Sept 27/2013</u>	<u>Truck 100 km</u>	<u>494760-5323790</u>	<u>4255202</u>	<u>Brian beyer Jr, Brian beyer Sr, Elmer beyer,</u>	<u>8</u>	Prospected in the North easterly part of the claim came across some outcrop bluish green in color believed to be mafic volcanic no visible sulfide were seen in rock swampy black spruce / cedar swamp area.
<u>Sept 28/2013</u>	<u>Truck 100 km</u>	<u>494757-5324046</u>	<u>4255202</u>	<u>Brian beyer Jr, Brian beyer Sr, Elmer beyer,</u>	<u>8</u>	Prospected in the North easterly part of the claim came across some boulders silisifide green in color with 2 to 3 % py similar to other green dyke in area swampy black spruce / cedar swamp area.
<u>Sept 29/2013</u>	<u>Truck 100 km</u>	<u>494757-5324400</u>	<u>4255202</u>	<u>Brian beyer Jr, Brian beyer Sr, Elmer beyer,</u>	<u>8</u>	Prospected in the North easterly part of the claim came across some spider web vein striking 70 degrees NE host rock is silisifide light green in color with 2 to 3 % py more work is to be done in this area.
<u>Oct 5/2013</u>	<u>Truck 100 km</u>	<u>492895,5323858</u>	<u>4261891</u>	<u>Brian beyer Jr,Nathan Bever,Elmer beyer,Randy salo,</u>	<u>8</u>	Prospected in the central easterly part of the property Mapping of outcrop/veins/strike and dip of green dyke do to gold values in location.
<u>Oct 6/2013</u>	<u>Truck 100 km</u>	<u>491848- 5322224</u>	<u>4267442</u>	<u>Brian beyer Jr, Brian beyer Sr, Nathan Beyer,</u>	<u>8</u>	Prospected in the south westerly part of the property following the edge of outcrop came across a rusty oxidising red , orange ,yellow rock sample 3231 was taken.



<u>Oct 11/2013</u>	<u>Truck 100 km</u>	<u>494108-5323803</u>	<u>4255202</u>	<u>Brian beyer Jr,Randy salo, Nathan Beyer,</u>	<u>8</u>	Prospected in the central part of the property Mapping of outcrop/veins/strike and dip of green dyke do to gold values in location.
<u>Oct 12/2013</u>	<u>Truck 100 km</u>	<u>492512-5323457</u>	<u>4261891</u>	<u>Brian beyer Jr, Brian beyer Sr, Elmer beyer,</u>	<u>8</u>	Prospected in the south central part of the property came across some spider web veining with brown alteration along spider web veining striking 90 degrees E and dipping 50 degrees N with( 5 to 10 %py in vein) (2 to 3 % py in host rock.) sample 3232 was taken.
<u>Oct 19/2013</u>	<u>Truck 100 km</u>	<u>491591-5324619</u>	<u>4241138</u>	<u>Brian beyer Jr, Brian beyer Sr, Elmer beyer,</u>	<u>8</u>	Prospected in the south west part of the property came across what I believed to be a find grained mafic volcanic with 1 to 2 % py striking 320 degrees NW and dipping 60 degrees N more work is to be done in this area .
<u>Oct 20/2013</u>	<u>Truck 100 km</u>	<u>491602-5324628</u>	<u>4241138</u>	<u>Brian beyer Jr, Brian beyer Sr, Elmer beyer,</u>	<u>8</u>	Prospected in the south west part of the property continuation from yesterday came across a quartz vein striking 90 degrees E silisifide dark green in color with 1 to 2 % py host rock with visible calco pirite in vein more work is to be done in this area .

**2013 Activities /Daily Location Map**

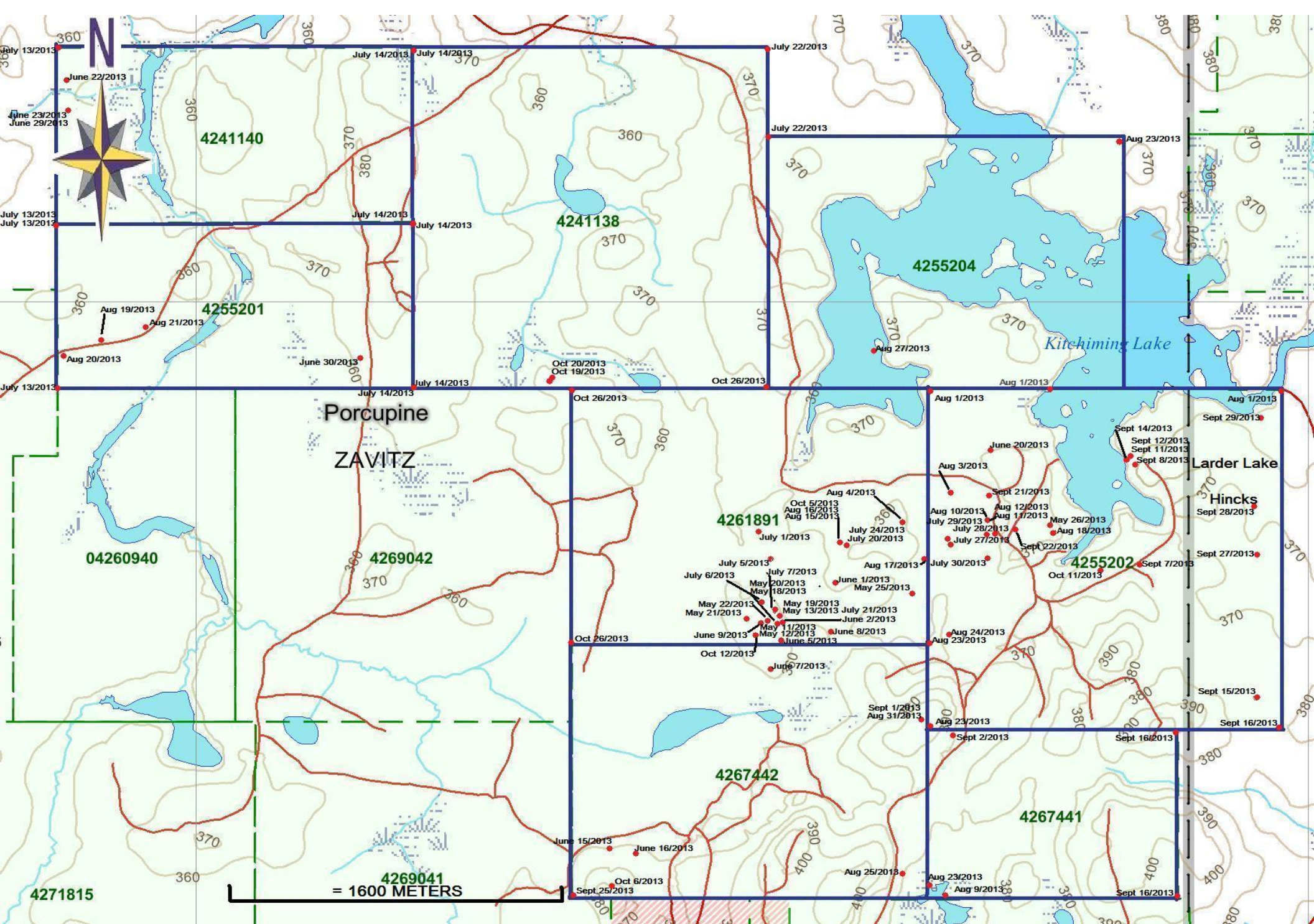

## Zavitz Sampling/Results 2013

Tag#	Date	Nad 83	Claim #	Au G/t	Ag ppm	Cu ppm	Sample type
# 3194	<u>May 11/2013</u>	<u>492590-5323604</u>	<u>4261891</u>	0.799			Milky white quartz, oxidizing rusty red with 5-10% sulfides presents.
# 3195	<u>May 12/2013</u>	<u>492590-5323604</u>	<u>4261891</u>	0.262			Milky white quartz, oxidizing rusty red with 3-5% sulfides present.
# 3196	<u>May 18 2013</u>	<u>492572-5323541</u>	<u>4261891</u>	0.755			Carbonated quartz vein with brownish- green alteration. 10-15% py.
# 3197	<u>May 19/2013</u>	<u>492530-5323542</u>	<u>4261891</u>	0.724			Carbonated quartz vein, oxidizing rusty red with brownish-green alteration. 10-15% py.
# 3198	<u>May 21/2013</u>	<u>492365-5323577</u>	<u>4261891</u>	0.485			Carbonated quartz vein, oxidizing rusty red in colour. 3-5% py.
# 3199 # 3200 # 3201	<u>May 22/2013</u>	<u>492505-5323541</u>	<u>4261891</u>	0.301 0.131 0.144			(3199)- Carbonated quartz vein with brownish- green alteration. 3-5% py. (3200)- Carbonated quartz vein with brownish- green alteration. 3-5%. (3201)- Carbonated quartz vein with brownish- green alteration. 3-5% py.
# 3202	<u>May 25/2013</u>	<u>493232-5323634</u>	<u>4261891</u>	0.005			Silicified "green carbonate looking" oxidization occurring on surface of rock. Minor amounts of sulfides present.
# 3203	<u>May 26/2013</u>	<u>493823-5323975</u>	<u>4255202</u>	1.075			Rusty oxidizing rock with chalco pyrite staining. 10-

15% pyrite present.

# 3204	<u>June</u> <u>8/2013</u>	<u>492866-5323522</u>	<u>4261891</u>	0.005	Mafic volcanic with green chlorite in fractures. 3-5% py.
# 3205	<u>June</u> <u>16/2013</u>	<u>491926-5322425</u>	<u>4267442</u>	0.113	Carbonated smokey grey quartz vein with hematite alteration. 5-10% py.
# 3206	<u>June</u> <u>22/2013</u>	<u>489403-5326076</u>	<u>4241140</u>	0.005	Carbonated quartz vein with hematite staining. 1-2% py.
# 3207	<u>July</u> <u>7/2013</u>	<u>492582-5323552</u>	<u>4261891</u>	0.043	Carbonated quartz vein with visible chalco- pyrite. 1-2% py.
# 3208	<u>July</u> <u>24/2013</u>	<u>492920-5323858</u>	<u>4261891</u>	1.673	(3208)- Silicified green rylite. 2-3% py.
# 3209				0.164	(3209)- Silicified green rylite, spider web veining.
# 3210				0.005	1-2% py.
# 3211				0.005	(3210)- Silicified light brown vein, oxidizing rusty red with ankerite alteration. 3-5% py.
# 3212				0.262	(3211)- Smokey grey quartz vein. 1-2% py.
# 3213	<u>July</u> <u>27/2013</u>	<u>493421-5323885</u>	<u>4255202</u>	0.005	(3213)- Silicified green porphyry.
# 3214				0.005	(3214)- Mafic volcanic with a narrow quartz vein (1cm).
# 3215	<u>July</u> <u>28/2013</u>	<u>493434-5323909</u>	<u>4255202</u>	0.032	(3215)- Silicified grey-green with spider veining, oxidizing rusty red. 5-10% py.
# 3216				0.083	(3216)- Silicified grey-green with spider veining, oxidizing rusty red. 5-10% py.
# 3217	<u>Aug</u> <u>12/2013</u>	<u>493518-5323894</u>	<u>4255202</u>	0.005	(3217)- Carbonated quartz vein. 1-2% py.
# 3218		<u>493527-5323908</u>		0.433	(3218)- Silicified rylite with spider web veining. 1-2% py.
# 3219		<u>493553-5323925</u>		0.005	(3219)- Silicified light-brownish rylite with spider web veining. 1-2% py.
# 3220	<u>Aug</u> <u>16/2013</u>	<u>492895-5323858</u>	<u>4261891</u>	0.344	(3220)- Silicified dark grey-green rylite with spider web veining, visible chalco-pyrite. 3-5% py.
# 3221				0.573	(3221)- Silicified dark grey-

green rylite with spider web veining, visible chalco pyrite, and graphite present in fractures. 3-5% py.

# 3222	<u>Aug</u> <u>17/2013</u>	<u>493283-5323818</u>	<u>4261891</u>		Blackish-green in colour with hematite alteration. Possible ultramafic. 3-5% py.
# 3223	<u>Aug</u> <u>20/2013</u>	<u>489389-5324759</u>	<u>4255201</u>		Lampafured dyke. 1-2% py.
# 3224	<u>Aug</u> <u>21/2013</u>	<u>489775-5324882</u>	<u>4255201</u>		Mafic volcanic with oxidizing rusty red.
# 3225	<u>Aug</u> <u>31/2013</u>	<u>493283-5323006</u>	<u>4267442</u>	0.141	Mafic volcanic. 5-10% py.
# 3226	<u>Sep</u>	<u>493283-5323006</u>	<u>4267442</u>	0.025	(3226)- Silicified grey-green rylite with quartz vein present. 10-15% py. (3227)- Silicified grey-green rylite with quartz vein present. 20-30% py.
# 3227	<u>1/2013</u>			0.090	
# 3228	<u>Sep</u> <u>2/2013</u>	<u>493328-5322992</u>	<u>4267441</u>		Olivine dyke. 1-2% py.
# 3229	<u>Sep</u> <u>11/2013</u>	<u>494184-5324295</u>	<u>4255202</u>		Silicified light bluish- green in colour. 1-2% py.
# 3230	<u>Sep</u> <u>12/2013</u>	<u>494184-5324295</u>	<u>4255202</u>	0.005	Ultramafic dyke. 1-2% py.
# 3231	<u>Oct</u> <u>6/2013</u>	<u>491848-5322224</u>	<u>4267442</u>		Rusty oxidizing rock. 1-2% py.
# 3232	<u>Oct</u> <u>12/2013</u>	<u>492512-5323457</u>	<u>4261891</u>	0.415	Carbonated quartz vein (spider web) with brown ankerite alteration. 5-10% py.





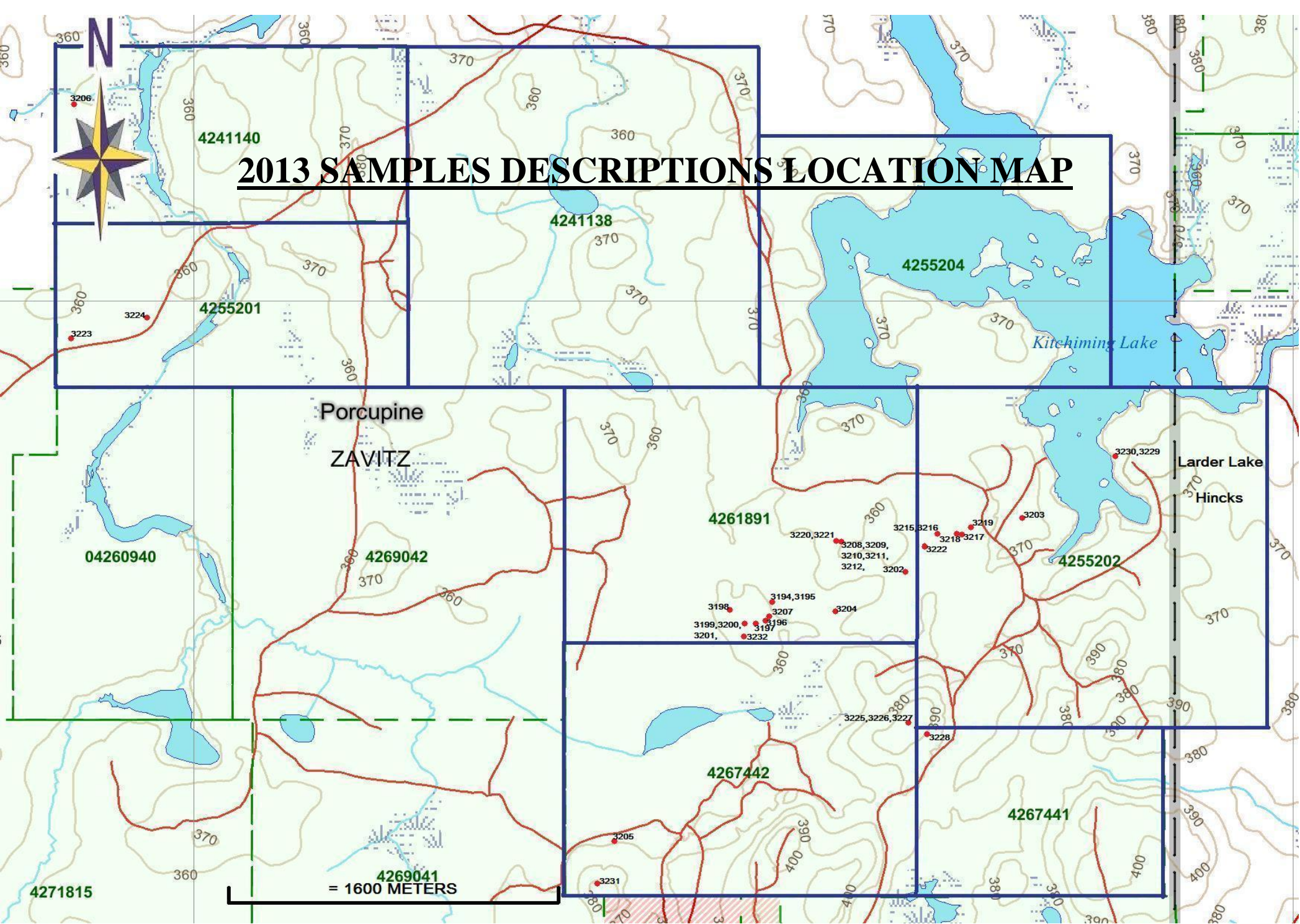

Invoice 2111  
 From: Cattarello Assayer's Inc.  
 475 Railway St.  
 Timmins On.  
 P4N 2P5



Date: 2013-05-16  
 Due Date: 2013-06-16

To: Brian Beyer Jr.  
 705-235-5628  
 705-235-2335

Analysis:	Sample ID:	# of Samples	Cost	Total
Fire Assay Au	3194-3195	2	\$20.00	\$40.00
Ag, Cu		0	\$6.00	\$0.00
RUSH	3194-3195	2	\$20.00	\$40.00
Gravimetric Check		0	\$20.00	\$0.00

Sub-Total: \$80.00  
 H.S.T (# 84366 3857 ) \$10.40  
**Total: \$90.40**



Issue Date	Revision Date	Rev #	Owner	Form ID	Page
28/06/2011	28/06/2011	1	Chris Hacquard	INVO-001	1 Of 1



**Certificate Of Analysis**

Cattarello Assayers Inc.

Number Of Samples: 2

Client: Brian Beyer Jr.

Job: 2111

Type Of Sample: Rock



Received Date: 2013-05-15

Processed Date: 2013-05-15

Report Date: 2013-05-16

Test Method: FAAA

Sample ID	AU FA-GEO Gr/Mt 0.005 =====	Au-Dup FA-GEO Gr/Mt 0.005 =====	Au FA-Grav. Gr/Mt 0.005 =====
RUSH 3194	0.799		
RUSH 3195	0.236	0.262	

*Chris Hacquard*

Approved By Chief Analyst:

Issue Date	Revision Date	Rev #	Owner	Form ID	Page
18/02/2010	18/02/2010	1	Chris Hacquard	ANAL-002	1 Of 1

Invoice 2112  
 From: Cattarello Assayer's Inc.  
 475 Railway St.  
 Timmins On.  
 P4N 2P5



Date: 2013-05-20  
 Due Date: 2013-06-20

To: Brian Beyer Jr.  
 705-235-5628  
 705-235-2335

Analysis:	Sample ID:	# of Samples	Cost	Total
Fire Assay Au	3196-3197	2	\$20.00	\$40.00
Ag, Cu		0	\$6.00	\$0.00
RUSH		0	\$20.00	\$0.00
Gravimetric Check		0	\$20.00	\$0.00

Sub-Total: \$40.00  
 H.S.T (# 84366 3857 ) \$5.20  
**Total: \$45.20**



Issue Date	Revision Date	Rev #	Owner	Form ID	Page
28/06/2011	28/06/2011	1	Chris Hacquard	INVO-001	1 Of 1

**Certificate Of Analysis**



Cattarello Assayers Inc.

Number Of Samples: 2

Client: Brian Beyer Jr.

Job: 2112

Type Of Sample: Rock

Received Date: 2013-05-21

Processed Date: 2013-05-21

Report Date: 2013-05-22

Test Method: FAAA

Sample ID	AU FA-GEO Gr/Mt 0.005 =====	Au-Dup FA-GEO Gr/Mt 0.005 =====	Au FA-Grav. Gr/Mt 0.005 =====
3196	0.595	0.755	
3197	0.673	0.724	

*Chris Hacquard*

Approved By Chief Analyst:

Issue Date	Revision Date	Rev #	Owner	Form ID	Page
18/02/2010	18/02/2010	1	Chris Hacquard	ANAL-002	1 Of 1



Invoice 2113  
 From: Cattarello Assayer's Inc.  
 475 Railway St.  
 Timmins On.  
 P4N 2P5



Date: 2013-06-03  
 Due Date: 2013-07-03

To: Brian Beyer Jr.  
 705-235-5628  
 705-235-2335

Analysis:	Sample ID:	# of Samples	Cost	Total
Fire Assay Au	3198-3201	4	\$20.00	\$80.00
Ag, Cu		0	\$6.00	\$0.00
RUSH		0	\$20.00	\$0.00
Gravimetric Check		0	\$20.00	\$0.00

Sub-Total: \$80.00

H.S.T (# 84366 3857 ) \$10.40

**Total: \$90.40**



Issue Date	Revision Date	Rev #	Owner	Form ID	Page
28/06/2011	28/06/2011	1	Chris Hacquard	INVO-001	1 Of 1

State Of Analysis



Cattarello Assayers Inc.

Number Of Samples: 4

Client: Brian Beyer Jr.

Job: 2113

Type Of Sample: Rock

Received Date: 2013-05-24

Processed Date: 2013-05-27

Report Date: 2013-05-27

Test Method: FAAA

Sample ID	AU FA-GEO Gr/Mt 0.005 =====	Au-Dup FA-GEO Gr/Mt 0.005 =====	Au FA-Grav. Gr/Mt 0.005 =====
3198	0.389	0.485	
3199	0.301	0.253	
3200	0.125	0.131	
3201	0.144	0.144	

*Chris Hacquard*

Approved By Chief Analyst:

Issue Date	Revision Date	Rev #	Owner	Form ID	Page
18/02/2010	18/02/2010	1	Chris Hacquard	ANAL-002	1 Of 1

Invoice 2126  
 From: Cattarello Assayer's Inc.  
 475 Railway St.  
 Timmins On.  
 P4N 2P5



Date: 2013-08-01  
 Due Date: 2013-09-01

To: Brian Beyer Jr.  
 705-235-5628  
 705-235-2335

Analysis:	Sample ID:	# of Samples	Cost	Total
Fire Assay Au	3203, 3208-3216	10	\$20.00	\$200.00
Ag, Cu		0	\$10.00	\$0.00
RUSH		0	\$20.00	\$0.00
Gravimetric Check		0	\$20.00	\$0.00
Sub-Total:				\$200.00
H.S.T (# 84366 3857 )				\$26.00
Total:				\$226.00

PAID  
 AUG 01 2013  
*[Signature]*

Issue Date	Revision Date	Rev #	Owner	Form ID	Page
28/06/2011	28/06/2011	1	Chris Hacquard	INVO-001	1 Of 1



**Certificate Of Analysis**



Cattarello Assayers Inc.

Number Of Samples: 10

Client: Brian Beyer Jr.

Job: 2126

Type Of Sample: Rock

Received Date: 2013-07-31

Processed Date: 2013-07-31

Report Date: 2013-08-01

Test Method: FAAA

Sample ID	AU FA-GEO Gr/Mt 0.005 =====	Au-Dup FA-GEO Gr/Mt 0.005 =====	Au FA-Grav. Gr/Mt 0.005 =====
3203	0.889	1.075	
3208	1.639	1.673	
3209	0.174	0.164	
3210	<0.005	<0.005	
3211	<0.005	<0.005	
3212	0.269	0.262	
3213	<0.005	<0.005	
3214	<0.005	<0.005	
3215	0.023	0.032	
3216	0.082	0.083	

*Chris Hacquard*

Approved By Chief Analyst:

Issue Date	Revision Date	Rev #	Owner	Form ID	Page
18/02/2010	18/02/2010	1	Chris Hacquard	ANAL-002	1 Of 1

**Invoice** 2149  
**From: Cattarello Assayer's Inc.**  
 475 Railway St.  
 Timmins On.  
 P4N 2P5



**Date: 2013-11-06**  
**Due Date: 2013-12-06**

**To: Brian Beyer Jr.**  
 705-235-5628  
 705-235-2335

Analysis:	Sample ID:	# of Samples	Cost	Total
Fire Assay Au	3202, 3204-3207, 3217-3221, 3225-3227 3230, 3232	15	\$20.00	\$300.00
Ag, Cu		0	\$10.00	\$0.00
RUSH		0	\$20.00	\$0.00
Gravimetric Check		0	\$20.00	\$0.00

Sub-Total: \$300.00  
 H.S.T (# 84366 3857 ) \$39.00  
**Total: \$339.00**

**PAID**  
 DEC 18 2013

Issue Date	Revision Date	Rev #	Owner	Form ID	Page
28/06/2011	28/06/2011	1	Chris Hacquard	INVO-001	1 Of 1



Certificate Of Analysis



Cattarello Assayers Inc.

Number Of Samples: 15

Client: Brian Beyer Jr.

Job: 2149

Type Of Sample: Rock

Received Date: 2013-11-04

Processed Date: 2013-11-05

Report Date: 2013-11-06

Test Method: FAAA

Sample ID	AU FA-GEO Gr/Mt 0.005 =====	Au-Dup FA-GEO Gr/Mt 0.005 =====	Au FA-Grav. Gr/Mt 0.005 =====
3202	<0.005		
3204	<0.005		
3205	0.113	0.127	
3206	<0.005		
3207	0.043		
3217	<0.005		
3218	0.433		
3219	<0.005		
3220	0.344		
3221	0.573		
3225	0.141		
3226	0.025		
3227	0.090		
3230	<0.005		
3232	0.415		

Approved By Chief Analyst:

Issue Date	Revision Date	Rev #	Owner	Form ID	Page
18/02/2010	18/02/2010	1	Chris Hacquard	ANAL-002	1 Of 1

# Daily Journal 2014

<u>Date</u>	<u>Distance Travelled</u>	<u>Location (G.P.S.) Nad 83</u>	<u>Claim #</u>	<u>Workers</u>	<u>Hours</u>	<u>Work Type</u>
<u>May 10/2014</u>	<u>100km</u>	<u>494813.00 E</u> <u>5323534.00 N</u>	<u>4255202</u>	<u>Brian Beyer jr, Brian Beyer Sr, Nathan Beyer, Elmer Beyer,</u>	<u>8</u>	Prospected in central east part of property. Came across no outcrop. Cedar swamp area.
<u>May 11/2014</u>	<u>100km</u>	<u>494732.00E</u> <u>5323594.00N</u>	<u>4255202</u>	<u>Brian Beyer jr Brian Beyer sr Nathan Beyer Elmer Beyer</u>	<u>8</u>	Prospected in central east part of property. Came across no outcrop. Cedar swamp area.
<u>May 17/2014</u>	<u>100km</u>	<u>494720.00E</u> <u>5323687.00N</u>	<u>4255202</u>	<u>Brian Beyer jr Brian Beyer sr Nathan Beyer Elmer Beyer</u>	<u>8</u>	Prospected in central east part of property. Came across no outcrop. Cedar swamp area.
<u>May 18/2014</u>	<u>100km</u>	<u>494662.00E</u> <u>5323766.00N</u>	<u>4255202</u>	<u>Brian Beyer jr Brian Beyer sr Nathan Beyer Elmer Beyer</u>	<u>8</u>	Prospected in central east part of property. Came across no outcrop. Cedar swamp area.
<u>May 19/2014</u>	<u>100km</u>	<u>494580.00E</u> <u>5323831.00N</u>	<u>4255202</u>	<u>Brian Beyer jr Brian Beyer sr Nathan Beyer Elmer Beyer</u>	<u>8</u>	Prospected in central east part of the property. Came across outcrop. Believe to be mafic volcanics. 1 to 2 % py.
<u>May 20/2014</u>	<u>100km</u>	<u>494597.00E</u> <u>5323943.00N</u>	<u>4255202</u>	<u>Brian Beyer jr Brian Beyer sr Nathan</u>	<u>8</u>	Prospected in central east part of property. Came across silicified light green rylite striking

				<u>Beyer</u> <u>Elmer</u> <u>Beyer</u>		70 degrees.
<u>May</u> <u>21/2014</u>	<u>100km</u>	<u>494516E</u> <u>5323876N</u>	<u>4255202</u>	<u>Brian Beyer</u> <u>jr Brian</u> <u>Beyer sr</u> <u>Nathan</u> <u>Beyer</u> <u>Elmer</u> <u>Beyer</u>	<u>8</u>	Prospected in central east part of property. Came across silicified light green rylite striking 70 degrees.
<u>May</u> <u>22/2014</u>	<u>100km</u>	<u>494496E</u> <u>5323885N</u>	<u>4255202</u>	<u>Brian Beyer</u> <u>jr</u> <u>BrianBeyer</u> <u>sr Nathan</u> <u>Beyer</u> <u>Elmer</u> <u>Beyer</u>	<u>8</u>	Prospected in central east part of property. Outcrop mafic volcanic with silicified green rylite cross cutting mafic volcanics at 70 degrees. Sample 3233 was taken to be assayed.
<u>May</u> <u>23/2014</u>	<u>100km</u>	<u>493847 E</u> <u>5324090N</u>	<u>4255202</u>	<u>Brian Beyer</u> <u>jr Brian</u> <u>Beyer sr</u> <u>Nathan</u> <u>Beyer</u> <u>Elmer</u> <u>Beyer</u>	<u>8</u>	Prospected in central part of property. Outcrop mafic volcanic with visible chalco-pyrite. Sample 3234 was taken to be assayed. More prospecting to be done.
<u>May</u> <u>24/2014</u>	<u>100km</u>	<u>493686 E</u> <u>5324078 N</u>	<u>4255202</u>	<u>Brian Beyer</u> <u>jr Brian</u> <u>Beyer sr</u> <u>Nathan</u> <u>Beyer</u> <u>Elmer</u> <u>Beyer</u>	<u>8</u>	Prospected in north East part of property. Outcrop mafic volcanics altering brown and green stringers. Sample 3235 was taken to be assayed.
<u>May</u> <u>25/2014</u>	<u>100km</u>	<u>494367E</u> <u>53238176N</u>	<u>4255202</u>	<u>Brian Beyer</u> <u>jr Brian</u> <u>Beyer sr</u> <u>Nathan</u> <u>Beyer</u> <u>Elmer</u> <u>Beyer</u>	<u>8</u>	Prospected in central east part of property. Came across silicified pinkish red rylite. Very deep top soil.
<u>May</u> <u>27/2014</u>	<u>100km</u>	<u>493878.00E</u> <u>5324049.00N</u>	<u>4255202</u>	<u>Brian Beyer</u> <u>jr Brian</u> <u>Beyer sr</u> <u>Nathan</u> <u>Beyer</u> <u>Elmer</u> <u>Beyer</u>	<u>8</u>	Prospected in central part of property. No outcrop found, very deep overburden. Tag alder area.
<u>May</u> <u>28/2014</u>	<u>100km</u>	<u>494131E</u> <u>5323922N</u>	<u>4255202</u>	<u>Brian Beyer</u> <u>jr Brian</u> <u>Beyer sr</u>	<u>8</u>	Prospected in central part of property. Outcrop blue green in color with

				<u>Nathan Beyer</u> <u>Elmer Beyer</u>		1 to 2% py. Jack pine and black spruce area.
<u>May 29/2014</u>	<u>100km</u>	<u>494236E</u> <u>5323876 N</u>	<u>4255202</u>	<u>Brian Beyer jr</u> <u>Brian Beyer sr</u> <u>Nathan Beyer</u> <u>Elmer Beyer</u>	<u>8</u>	Prospected in central part of property. No outcrop found, old clear cut area.
<u>May 30/2014</u>	<u>100km</u>	<u>494378E</u> <u>5323841N</u>	<u>4255202</u>	<u>Brian Beyer jr</u> <u>Brian Beyer sr</u> <u>Nathan Beyer</u> <u>Elmer Beyer</u>	<u>8</u>	Prospected in central east of property. No outcrop found, old clear cut area.
<u>May 31/2014</u>	<u>100km</u>	<u>494077E</u> <u>5323884N</u>	<u>4255202</u>	<u>Brian Beyer jr</u> <u>Brian Beyer sr</u> <u>Nathan Beyer</u> <u>Elmer Beyer</u>	<u>8</u>	Prospected in central part of property. Came across silicified light green rylite dyke striking 340 north west and dipping 90 degrees.
<u>June 1/2014</u>	<u>100km</u>	<u>494169E</u> <u>5323642N</u>	<u>4255202</u>	<u>Brian Beyer jr</u> <u>Brian Beyer sr</u> <u>Nathan Beyer</u> <u>Elmer Beyer</u>	<u>8</u>	Prospected in the central part of the property. Came across a silicified light green dyke. Lil to no visible sulfides present. Believed to have black mica specks throughout. More prospecting to be done in area.
<u>June 5/2014</u>	<u>100km</u>	<u>494376E</u> <u>5323412N</u>	<u>4255202</u>	<u>Brian Beyer jr</u> <u>Brian Beyer sr</u> <u>Nathan Beyer</u> <u>Elmer Beyer</u>	<u>8</u>	Prospected in the central part of the property. Bluish-green outcrop discovered, with epidote stringers throughout. Jack pine trees in most of the area.
<u>June 6/2014</u>	<u>100km</u>	<u>493579E</u> <u>5324164N</u>	<u>4255202</u>	<u>Brian Beyer jr</u> <u>Brian Beyer sr</u> <u>Nathan Beyer</u> <u>Elmer Beyer</u>	<u>8</u>	Prospected in the north-westerly part of the property. Bluish-green outcrop found with rusty oxidized quartz vein cross cutting 270 degrees W and dipping 60 degrees to the N.

<u>June 8/2014</u>	<u>100km</u>	<u>493701E</u> <u>5324066N</u>	<u>4255202</u>	<u>Brian Beyer</u> <u>jr Brian</u> <u>Beyer sr</u> <u>Nathan</u> <u>Beyer</u> <u>Elmer</u> <u>Beyer</u>	<u>8</u>	Sample 3236 was taken to be assayed. More prospecting to be done in this area.  Prospected in the north-westerly part of the property. Mafic volcanic outcrop found with what is believed to be a lampafure dyke beside it (contact). Visible sulfides present in both types of outcrop. Sample 3237 was taken from the mafic volcanic outcrop and sample 3238 was taken from the lampafure outcrop. Both samples to be sent out to be assayed. More prospecting to be done in this area.
<u>June 9/2014</u>	<u>100km</u>	<u>493742E</u> <u>5324192N</u>	<u>4255202</u>	<u>Brian Beyer</u> <u>jr Brian</u> <u>Beyer sr</u> <u>Elmer</u> <u>Beyer</u>	<u>8</u>	Prospected in the north-westerly part of the property. Came across outcrop that is mafic volcanic. Outcrop is a silicified coarse grain rock that is grey-green in colour with mica specks throughout. Area consists of jack pines and tag alders. Sample 3239 was taken to be assayed.
<u>June 15/2014</u>	<u>100km</u>	<u>493893E</u> <u>5323886N</u>	<u>4255202</u>	<u>Brian Beyer</u> <u>jr Brian</u> <u>Beyer sr</u> <u>Nathan</u> <u>Beyer</u> <u>Elmer</u> <u>Beyer</u>	<u>8</u>	Prospected in the central-westerly part of the property. Came across the end of an old trench. Visible chalcopyrite present in rock, approx. 10 to 20%. Area consists of jack pines and black spruce trees.
<u>June 16/2014</u>	<u>100km</u>	<u>493942E</u> <u>5323884N</u>	<u>4255202</u>	<u>Brian Beyer</u> <u>jr Brian</u> <u>Beyer sr</u> <u>Nathan</u> <u>Beyer</u> <u>Elmer</u> <u>Beyer</u>	<u>8</u>	Prospected in the central-westerly part of the property. Came across a light green dyke with mica specs throughout. Dyke is striking 20 degrees NE and is dipping 40

<u>June</u> <u>28/2014</u>	<u>100km</u>	<u>493853E</u> <u>5324392N</u>	<u>4255202</u>	<u>Brian Beyer</u> <u>jr Brian</u> <u>Beyer sr</u> <u>Nathan</u> <u>Beyer</u> <u>Elmer</u> <u>Beyer</u>	<u>8</u>	degrees to the SE.  Prospected in the north-westerly part of the property. Outcrop found which is believed to be ultra mafic with spider web veining in it. Vein is quartz carbonated with 1-2% pyrite present within. Outcrop is heavily sheared. Sample 3240 was taken to be assayed.
<u>June</u> <u>29/2014</u>	<u>100km</u>	<u>492558E</u> <u>5325509N</u>	<u>4255204</u>	<u>Brian Beyer</u> <u>jr Brian</u> <u>Beyer sr</u> <u>Nathan</u> <u>Beyer</u> <u>Elmer</u> <u>Beyer</u>	<u>8</u>	Prospected in the central-westerly part of the property. Area is located in an old clear cut. Host rock believed to be ultra-mafics with spider wed veining present. Veins are striking 340 degrees NW and dipping 60 degrees NE. Heavily sheared area.
<u>July</u> <u>5/2014</u>	<u>100km</u>	<u>494853E</u> <u>5324314N</u>	<u>4255202</u>	<u>Brian Beyer</u> <u>jr Brian</u> <u>Beyer sr</u> <u>Elmer</u> <u>Beyer</u>	<u>8</u>	Prospected in the north-easterly part of the property. Area is located in an old clear cut. Came across a silicified light green dyke. Dyke is approx. 30ft in width striking 330 degrees NW and dipping 60 degrees NE.
<u>July</u> <u>6/2014</u>	<u>100km</u>	<u>494853E</u> <u>5324314N</u>	<u>4255202</u>	<u>Brian Beyer</u> <u>jr Brian</u> <u>Beyer sr</u> <u>Elmer</u> <u>Beyer</u>	<u>8</u>	Prospected in the north-easterly part of the property. Same location as previous day. Minor amount of stripping performed to uncover contacts. Sample 3241 and 3242 taken to be assayed. More prospecting to be done in this area.
<u>July</u> <u>12/2014</u>	<u>100km</u>	<u>494789E</u> <u>5324211N</u>	<u>4255202</u>	<u>Brian Beyer</u> <u>jr Brian</u> <u>Beyer sr</u> <u>Elmer</u> <u>Beyer</u>	<u>8</u>	Prospected in the north-easterly part of the property. Came across a pink dyke with black mica specs throughout.



<u>July</u> <u>13/2014</u>	<u>100km</u>	<u>494797E</u> <u>5324148N</u>	<u>4255202</u>	<u>Brian Beyer</u> <u>jr Brian</u> <u>Beyer sr</u> <u>Elmer</u> <u>Beyer</u>	<u>8</u>	Prospected in the north-easterly part of the property. Came across a Gabro dyke approx 50m in width, striking 330 degrees NW and the Dip is currently unknown. More work to be done in area.
<u>July</u> <u>14/2014</u>	<u>100km</u>	<u>492583E</u> <u>5324943N</u>	<u>4255204</u>	<u>Brian Beyer</u> <u>jr Brian</u> <u>Beyer sr</u> <u>Elmer</u> <u>Beyer</u>	<u>8</u>	Prospected in the south-westerly part of the property. Discovered a fine grained mafic volcanic outcrop. Outcrop is light brown in colour with 1-2% pyrite present, with chalcopyrite staining. Outcrop is striking 300 degrees NW and dipping 50 degrees NE. Sample 3243 was taken to be assayed.
<u>July</u> <u>15/2014</u>	<u>100km</u>	<u>492562E</u> <u>5324936N</u>	<u>4255204</u>	<u>Brian Beyer</u> <u>jr Brian</u> <u>Beyer sr</u> <u>Elmer</u> <u>Beyer</u>	<u>8</u>	Prospected in the south-westerly part of the property. Came across outcrop that is a fine grained mafic volcanic with a lampafured dyke cross cutting 360 degrees N and dipping 60 degrees E. Sample 3244 was taken to be assayed.
<u>July</u> <u>16/2014</u>	<u>100km</u>	<u>492597E</u> <u>5324902N</u>	<u>4255204</u>	<u>Brian Beyer</u> <u>jr Brian</u> <u>Beyer sr</u> <u>Elmer</u> <u>Beyer</u>	<u>8</u>	Prospected in the south-westerly part of the property. Area is a sheared zone. Present is a porphyry looking mafic volcanic outcrop with veining present. Rock is altered beside veining systems. Veins are striking 300 degrees NW and dipping 60 degrees NE. Sample 3245 was taken to be assayed. More prospecting is to be done in this area.
<u>July</u> <u>17/2014</u>	<u>100km</u>	<u>492288E</u> <u>5324844N</u>	<u>4241138</u>	<u>Brian Beyer</u> <u>jr Brian</u>	<u>8</u>	Prospected in the south-east corner of the

				<u>Beyer sr</u> <u>Elmer</u> <u>Beyer</u>		property. Outcrop found is fine grained mafic volcanic with a light green dyke cross cutting 320 degrees NW and dipping 60 to 70 degrees NE.
<u>July</u> <u>18/2014</u>	<u>100km</u>	<u>492475E</u> <u>5324841N</u>	<u>4241138</u>	<u>Brian Beyer</u> <u>jr Brian</u> <u>Beyer sr</u> <u>Elmer</u> <u>Beyer</u>	<u>8</u>	Prospected in the south-east corner of the property. Outcrop found is a fine grained mafic volcanic with 2-3% pyrite present throughout. Quartz vein present, which is cross cutting outcrop. Strike and Dip of vein is presently unknown due to heavy overburden. However visible chalco-pyrite with possible bismuth present, along with visible sulfides present. More prospecting to be done in this area. Sample 3246 was taken to be assayed.
<u>July</u> <u>20/2014</u>	<u>100km</u>	<u>492614E</u> <u>5324743N</u>	<u>4255204</u>	<u>Brian Beyer</u> <u>jr Brian</u> <u>Beyer sr</u> <u>Nathan</u> <u>Beyer</u> <u>Elmer</u> <u>Beyer</u>	<u>8</u>	Prospected in the south-westerly part of the property. Outcrop discovered. Outcrop is fine grained with 1-2% pyrite present. Area is heavily sheared. Shear zone is striking 90 degrees E and Dipping 80 degrees N, with veining present altering brown-green in colour. Sample 3247 was taken to be assayed.
<u>July</u> <u>21/2014</u>	<u>100km</u>	<u>492629E</u> <u>5324852N</u>	<u>4255204</u>	<u>Brian Beyer</u> <u>jr Brian</u> <u>Beyer sr</u> <u>Elmer</u> <u>Beyer</u>	<u>8</u>	Prospected in the south-westerly part of the property. Outcrop discovered which has 2-3% pyrite present. Outcrop is a fine grained mafic volcanic. Outcrop is striking 300 degrees NW and dipping 50 degrees NE.
<u>July</u>	<u>100km</u>	<u>492555E</u>	<u>4255204</u>	<u>Brian Beyer</u>	<u>8</u>	Prospected in the south-

<u>25/2014</u>		<u>5325037N</u>		<u>jr Brian Beyer sr Elmer Beyer</u>		westerly part of the property. Host rock discovered is coarse grained and is green in colour. 1-2% pyrite is present with a silicified red rock that has 1-2% pyrite and chalco-pyrite. These 2 different types of rock are a contact. Outcrop is striking 70 degrees NE dip is currently unknown due to vegetation. Sample 3248 was taken from the red outcrop. Sample to be assayed.
<u>July 26/2014</u>	<u>100km</u>	<u>492563E</u> <u>5324704N</u>	<u>4255204</u>	<u>Brian Beyer jr Brian Beyer sr Elmer Beyer</u>	<u>8</u>	Prospected in the south-westerly part of the property. Outcrop discovered which is a mafic volcanic, and is in a heavily sheared zone. Zone is striking 90 degrees E and dipping 70 degrees NE. Veining is present in outcrop with visible chalco-pyrite and 1-2% pyrite within as well. Sample 3249 was taken to be assayed.
<u>July 27/2014</u>	<u>100km</u>	<u>492581E</u> <u>5324613N</u>	<u>4255204</u>	<u>Brian Beyer jr Brian Beyer sr Elmer Beyer</u>	<u>8</u>	Prospected in the south-westerly part of the property. Found outcrop that is a mafic volcanic located in a sheared zone. Zone is striking 340 degrees NW and dipping 60 degrees NE. Veining is present in sheared zone with 1-2% pyrite. Sample 3250 was taken to be assayed.
<u>July 29/2014</u>	<u>100km</u>	<u>492635E</u> <u>5324627N</u>	<u>4255204</u>	<u>Brian Beyer jr Brian Beyer sr Elmer Beyer</u>	<u>8</u>	Prospected in the south-westerly part of the property. Outcrop discovered which is a mafic volcanic. Quartz vein is present in outcrop, striking 70 degrees NE and dipping 40 degrees SE. 1-2% pyrite is present. Sample

<u>July 30/2014</u>	<u>100km</u>	<u>492629E</u> <u>5324841N</u>	<u>4255204</u>	<u>Brian Beyer jr</u> <u>Brian Beyer sr</u> <u>Elmer Beyer</u>	<u>8</u>	3251 was taken to be assayed.  Prospected in the south-westerly part of the property. Outcrop found which is a mafic volcanic which has a contact of a rhyolite. At contact brachiated veining system is present. Vein is striking 300 degrees NW and dipping 70 degrees NE. Sample 3252 was taken to be assayed.
<u>July 31/2014</u>	<u>100km</u>	<u>492718E</u> <u>5324826N</u>	<u>4255204</u>	<u>Brian Beyer jr</u> <u>Brian Beyer sr</u> <u>Elmer Beyer</u>	<u>8</u>	Prospected in the south-westerly part of the property. Host rock that is present is a mafic volcanic. Area is a heavily sheared zone area. Veining is present in sheared zone which is oxidized rusty reddish-orange. Vein is striking 70 degrees NE and dipping 70 degrees NW. Sample 3253 was taken to be assayed.
<u>Aug 1/2014</u>	<u>100km</u>	<u>492732E</u> <u>5324830N</u>	<u>4255204</u>	<u>Brian Beyer jr</u> <u>Brian Beyer sr</u> <u>Elmer Beyer</u>	<u>8</u>	Prospected in the south-westerly part of the property. Host rock that is present is a mafic volcanic. Area is a heavily sheared zone area. Veining is present in sheared zone which is oxidized rusty reddish-orange. Vein is striking 70 degrees NE and dipping 70 degrees NW. Sample 3254 was taken to be assayed.
<u>Aug 3/2014</u>	<u>100km</u>	<u>492725E</u> <u>5324839N</u>	<u>4255204</u>	<u>Brian Beyer jr</u> <u>Brian Beyer sr</u> <u>Elmer Beyer</u>	<u>8</u>	Prospected in the south-westerly part of the property. Host rock is a mafic volcanic, which is located in a sheared zone. Veining is present in sheared zone. Vein is striking 70 degrees NE dipping 70 NW and has

Aug 5/2014	<u>100km</u>	<u>492713E</u> <u>5324828N</u>	<u>4255204</u>	<u>Brian Beyer</u> <u>jr Brian</u> <u>Beyer sr</u> <u>Elmer</u> <u>Beyer</u>	<u>8</u>	visible chalco-pyrite present. Sample 3255 and sample 3256 was taken to be assayed.  Prospected in the south-west part of the property. Outcrop discovered, which is a mafic volcanic. Area is a sheared zone. Veining is present, which has 2-3% pyrite, oxidizing red and orange present in rock and veins. Striking 70 degree NE and dipping 70 degrees NW. Sample 3257 was taken to be assayed.
Aug 6/2014	<u>100km</u>	<u>493473E</u> <u>5323819N</u>	<u>4255202</u>	<u>Brian Beyer</u> <u>jr Brian</u> <u>Beyer sr</u> <u>Elmer</u> <u>Beyer</u>	<u>8</u>	Prospected in the central-westerly part of the property. Outcrop discovered is coarse grained, and contains 3-4% pyrite. Rock is bluish-black in colour. Outcrop is striking 340 degrees SW and dipping 60 degrees SW.
Aug 9/2014	<u>100km</u>	<u>493340E</u> <u>5324124N</u>	<u>4255202</u>	<u>Brian Beyer</u> <u>jr Brian</u> <u>Beyer sr</u> <u>Elmer</u> <u>Beyer</u>	<u>8</u>	Prospected in the north-westerly part of the property. Came across a silicified green rylite which contains 1-2% pyrite. Rylite is striking 70 degrees NE and dip is unknown at this time due to overburden.
Aug 10/2014	<u>100km</u>	<u>493818E</u> <u>5323758N</u>	<u>4255202</u>	<u>Brian Beyer</u> <u>jr Brian</u> <u>Beyer sr</u> <u>Elmer</u> <u>Beyer</u>	<u>8</u>	Prospected in the central part of the property. Outcrop uncovered and is a blocky mafic volcanic. Rock is heavily rusty in fracture systems, containing 2-3% pyrite and visible chalco-pyrite blebs on faces of fractures. Strike and Dip unknown at this time. More prospecting to be done to determine this. Sample 3258 was taken to be assayed.

Aug 11/2014	<u>100km</u>	<u>493818E</u> <u>5323758N</u>	<u>4255202</u>	<u>Brian Beyer</u> <u>jr Brian</u> <u>Beyer sr</u> <u>Elmer</u> <u>Beyer</u>	<u>8</u>	Prospected in the central part of the property. Outcrop is a blocky mafic volcanic. A contact was uncovered, which is a porphyry type of rock which is blackish-green in colour and contains 1-2% pyrite. Striking 90 degrees E and dipping 60 degrees N. Sample 3259 was taken to be assayed.
Aug 14/2014	<u>100km</u>	<u>493801E</u> <u>5323670N</u>	<u>4255202</u>	<u>Brian Beyer</u> <u>jr Brian</u> <u>Beyer sr</u> <u>Elmer</u> <u>Beyer</u>	<u>8</u>	Prospected in the central part of the property. Came across a silicified rhyolite which is greenish-pink in colour. Rhyolite contains 2-3% pyrite which visible chalcopyrite, and is striking 70 degrees E and dipping 60 degrees NW. Sample 3260 and sample 3261 was taken to be assayed.
Aug 15/2014	<u>100km</u>	<u>493811E</u> <u>5323669N</u>	<u>4255202</u>	<u>Brian Beyer</u> <u>jr Brian</u> <u>Beyer sr</u> <u>Elmer</u> <u>Beyer</u>	<u>8</u>	Prospected in the central part of the property. A mafic volcanic outcrop uncovered with a 1 foot wide vein present. Visible chalcopyrite present in vein. Vein striking 60 degrees NE and dipping 50 degrees SE. Sample 3262 was taken to be assayed.
Aug 16/2014	<u>100km</u>	<u>493805E</u> <u>5323666N</u>	<u>4255202</u>	<u>Brian Beyer</u> <u>jr Brian</u> <u>Beyer sr</u> <u>Elmer</u> <u>Beyer</u>	<u>8</u>	Prospected in the central part of the property. A mafic volcanic outcrop uncovered with a 1 foot wide vein present. Visible chalcopyrite present in vein. Vein striking 60 degrees NE and dipping 50 degrees SE. Sample 3263 was taken to be assayed.
Aug 18/2014	<u>100km</u>	<u>493796E</u> <u>5323663N</u>	<u>4255202</u>	<u>Brian Beyer</u> <u>jr Brian</u> <u>Beyer sr</u> <u>Elmer</u>	<u>8</u>	Prospected in the central part of the property. A mafic volcanic outcrop uncovered with a 1 foot

				<u>Beyer</u>		wide vein present. Visible chalco-pyrite present in vein. Vein striking 60 degrees NE and dipping 50 degrees SE. Sample 3264 was taken to be assayed.
Aug 23/2014	<u>100km</u>	<u>493594E</u> <u>5323632N</u>	<u>4255202</u>	<u>Brian Beyer</u> <u>jr Brian</u> <u>Beyer sr</u> <u>Nathan</u> <u>Beyer</u> <u>Elmer</u> <u>Beyer</u>	<u>8</u>	Prospected in the central part of the property. Host rock is a diorite. 3-4% pyrite is present in rock along with visible chalo-pyrite. Diorite is striking 70 degrees NE and dipping 80 degrees NE. Sample 3265 was taken to be assayed.
Aug 24/2014	<u>100km</u>	<u>493575E</u> <u>5323594N</u>	<u>4255202</u>	<u>Brian Beyer</u> <u>jr Brian</u> <u>Beyer sr</u> <u>Nathan</u> <u>Beyer</u> <u>Elmer</u> <u>Beyer</u>	<u>8</u>	Prospected in the central part of the property. Host rock is a diorite with a mafic dyke cross cutting it. Mafic dyke is striking 60 degrees NE and dipping unknown due to overburden. More prospecting to be done to determine this.
Aug 25/2014	<u>100km</u>	<u>493356E</u> <u>5323620N</u>	<u>4255202</u>	<u>Brian Beyer</u> <u>jr Brian</u> <u>Beyer sr</u> <u>Elmer</u> <u>Beyer</u>	<u>8</u>	Prospected in the central-westerly part of the property. Outcrop found which is a Diorite with a rylite cross cutting it. Rylite is striking 90 degrees NE and dipping 80 degrees NE. Rylite is rusty orange with oxidization occurring along with veins present. 1-2% pyrite was present. Sample 3266 was taken to be assayed.
Aug 26/2014	<u>100km</u>	<u>493362E</u> <u>5323786N</u>	<u>4255202</u>	<u>Brian Beyer</u> <u>jr Brian</u> <u>Beyer sr</u> <u>Elmer</u> <u>Beyer</u>	<u>8</u>	Prospected in the central-westerly part of the property. Outcrop found which is a Diorite with a rylite cross cutting it. Rylite is striking 90 degrees NE and dipping 80 degrees NE. Rylite is rusty orange with oxidization

						occurring along with veins present. 2-3% pyrite was present. Sample 3267 and sample 3268 was taken to be assayed.
Aug 28/2014	<u>100km</u>	<u>493590E</u> <u>5323330N</u>	<u>4255202</u>	<u>Brian Beyer</u> <u>jr Brian</u> <u>Beyer sr</u> <u>Elmer</u> <u>Beyer</u>	<u>8</u>	Prospected in the south-west corner of the property. Outcrop found was a mafic volcanic with a diorite contact to the W of the mafic volcanic.
Sept 1/2014	<u>100km</u>	<u>493434E</u> <u>5323909N</u>	<u>4255202</u>	<u>Brian Beyer</u> <u>jr Brian</u> <u>Beyer sr</u> <u>Randy salo</u>	<u>8</u>	Prospected in the central-westerly part of the property. Went back to a previous spot and uncovered more of the quartz and found it to widen out to 1 foot in width. This section of vein had brown ankerite alteration present. 3-4% pyrite was also present.
Sept 2/2014	<u>100km</u>	<u>493363E</u> <u>5323788N</u>	<u>4255202</u>	<u>Brian Beyer</u> <u>jr Brian</u> <u>Beyer sr</u> <u>Randy salo</u>	<u>8</u>	Prospected in the central-westerly part of the property. Host rock is a diorite which was uncovered at a previous day. Uncovered a new vein in same general area which contained VG and 2-3% pyrite. Vein is striking 90 degrees E and dipping 80 degrees S. Sample 3269 was taken to be assayed.
Sept 4/2014	<u>100km</u>	<u>493257E</u> <u>5323853N</u>	<u>4261891</u>	<u>Brian Beyer</u> <u>jr Brian</u> <u>Beyer sr</u> <u>Elmer</u> <u>Beyer</u>	<u>8</u>	Prospected in the central-easterly part of the property. Host rock is a porphyry looking dyke which is silicified green in colour. Striking 70 degrees NE and dipping 70 degrees SW.



**2014 Activities /Daily Location Map**

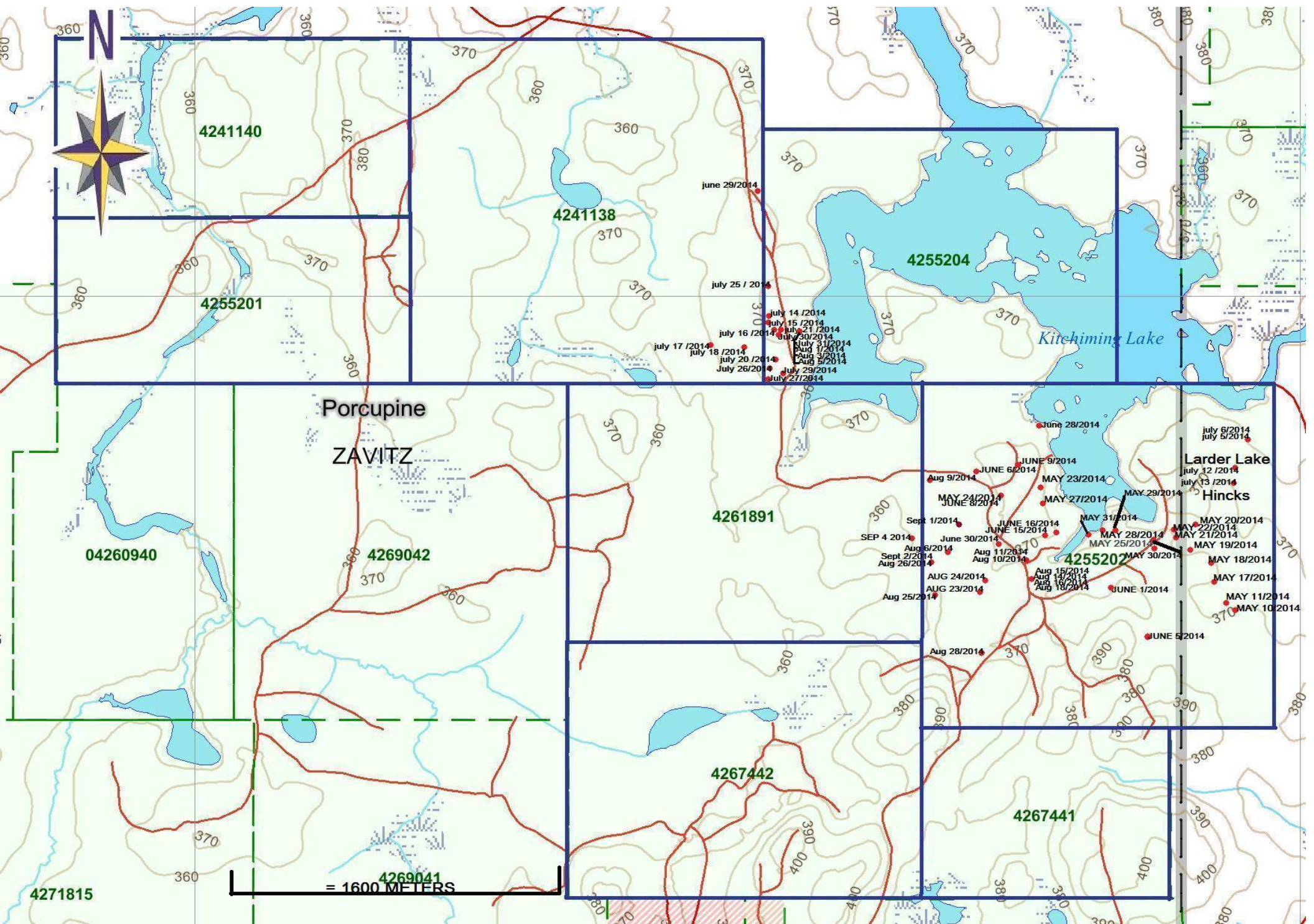

## Zavitz Sampling/Results 2014

Tag#	Date	Nad 83	Claim #	Au G/t	Ag ppm	Cu ppm	Sample type
3233	<u>May</u> <u>22/2014</u>	<u>494496E</u> <u>5323885N</u>	<u>4255202</u>	0.019			Silicified grey-green rylite, 1-2% py.
3234	<u>May</u> <u>23/2014</u>	<u>493847 E</u> <u>5324090N</u>	<u>4255202</u>	1.792			Blackish-grey mafic volcanic, with visible chalco-pyrite blebs.
3235	<u>May</u> <u>24/2014</u>	<u>493686 E</u> <u>5324078 N</u>	<u>4255202</u>	0.015			Silicified greenish-brown rylite.
3236	<u>June</u> <u>6/2014</u>	<u>493579E</u> <u>5324164N</u>	<u>4255202</u>	0.180			Rusty oxidized carbonated quartz vein.
3237	<u>June</u>	<u>493701E</u>	<u>4255202</u>	0.017			3237- Silicified green rylite, 2-3% py. 3238- Lampifured dyke.
3238	<u>8/2014</u>	<u>5324066N</u>		0.025			
3239	<u>June</u> <u>9/2014</u>	<u>493742E</u> <u>5324192N</u>	<u>4255202</u>	0.016			Silicified course grain grey- green, with mica specs.
3240	<u>June</u> <u>28/2014</u>	<u>493853E</u> <u>5324392N</u>	<u>4255202</u>				Carbonated quartz veining.
3241	<u>July</u>	<u>494853E</u>	<u>4255202</u>				3241- Silicified light green rylite. 3242- Silicified dark green rylite.
3242	<u>6/2014</u>	<u>5324314N</u>					
3243	<u>July</u> <u>14/2014</u>	<u>492583E</u> <u>5324943N</u>	<u>4255204</u>				Light brown mafic volcanic with chalco pyrite staining.
3244	<u>July</u> <u>15/2014</u>	<u>492562E</u> <u>5324936N</u>	<u>4255204</u>				Lampifured dyke.
3246	<u>July</u> <u>18/2014</u>	<u>492475E</u> <u>5324841N</u>	<u>4241138</u>				Quartz vein with visible chalco pyrite.

3247	<u>July</u> <u>20/2014</u>	<u>492614E</u> <u>5324743N</u>	<u>4255204</u>		Carbonated with light brown alterations present.
3248	<u>July</u> <u>25/2014</u>	<u>492555E</u> <u>5325037N</u>	<u>4255204</u>		Silicified red rock, possible cyanide with visible chalcho pyrite.
3249	<u>July</u> <u>26/2014</u>	<u>492563E</u> <u>5324704N</u>	<u>4255204</u>		Carbonated quartz vein with visible chalcho pyrite, 1-2% py.
3250	<u>July</u> <u>27/2014</u>	<u>492581E</u> <u>5324613N</u>	<u>4261891</u>		Carbonated quartz vein, 1-2% py.
3251	<u>July</u> <u>29/2014</u>	<u>492635E</u> <u>5324627N</u>	<u>4255204</u>		Quartz vein with 1-2% py.
3252	<u>July</u> <u>30/2014</u>	<u>492629E</u> <u>5324841N</u>	<u>4255204</u>		Brachiated quartz vein, 2-3% py.
3253	<u>July</u> <u>31/2014</u>	<u>492718E</u> <u>5324826N</u>	<u>4255204</u>		Carbonated quartz heavily oxidized. Rusty orange.
3254	<u>Aug</u> <u>1/2014</u>	<u>492732E</u> <u>5324830N</u>	<u>4255204</u>	0.052	Carbonated quartz heavily oxidized. Rusty orange.
3255	<u>Aug</u> <u>3/2014</u>	<u>492725E</u> <u>5324839N</u>	<u>4255204</u>		3255- Carbonated quartz heavily oxidized. Rusty orange.
3256					3256- Carbonated quartz heavily oxidized. Rusty orange. Visible chalcho-pyrite.
3257	<u>Aug</u> <u>5/2014</u>	<u>492713E</u> <u>5324828N</u>	<u>4255204</u>		Carbonated quartz heavily oxidized. Rusty orange.
3258	<u>Aug</u> <u>10/2014</u>	<u>493818E</u> <u>5323758N</u>	<u>4255202</u>	0.067	Mafic volcanic, with chalcho- pyrite blebs.
3259	<u>Aug</u> <u>11/2014</u>	<u>493818E</u> <u>5323758N</u>	<u>4255202</u>	0.017	Blackish- green phorphy.
3260	<u>Aug</u> <u>14/2014</u>	<u>493801E</u> <u>5323670N</u>	<u>4255202</u>	0.054	3260- Silicified greenish-pink rylite.
3261				0.171	3261- Dark green rylite with visible chalcho- pyrite, 2-3% py.
3262	<u>Aug</u> <u>15/2014</u>	<u>493811E</u> <u>5323669N</u>	<u>4255202</u>	0.209	Quartz vein with visible chalcho- pyrite.
3263	<u>Aug</u> <u>16/2014</u>	<u>493805E</u> <u>5323666N</u>	<u>4255202</u>	0.284	Quartz vein with visible chalcho- pyrite.

3264	<u>Aug</u> <u>18/2014</u>	<u>493796E</u> <u>5323663N</u>	<u>4255202</u>	0.020	Quartz vein with visible chalcho- pyrite.
3265	<u>Aug</u> <u>23/2014</u>	<u>493594E</u> <u>5323632N</u>	<u>4255202</u>	0.045	Dyrite with visible chalcho- pyrite, 3-4% py.
3266	<u>Aug</u> <u>25/2014</u>	<u>493356E</u> <u>5323620N</u>	<u>4255202</u>	0.019	Ryllite oxidizing rusty orange with veining present.
3267	<u>Aug</u> <u>26/2014</u>	<u>493362E</u> <u>5323786N</u>	<u>4255202</u>	0.039	3267- Ryllite
3268				0.012	3268- Dyrite with 3-4% py.
3269	<u>Sept</u> <u>2/2014</u>	<u>493363E</u> <u>5323788N</u>	<u>4255202</u>		Carbonated quartz vein with visible gold.



# 2014 SAMPLES DESCRIPTIONS LOCATION MAP

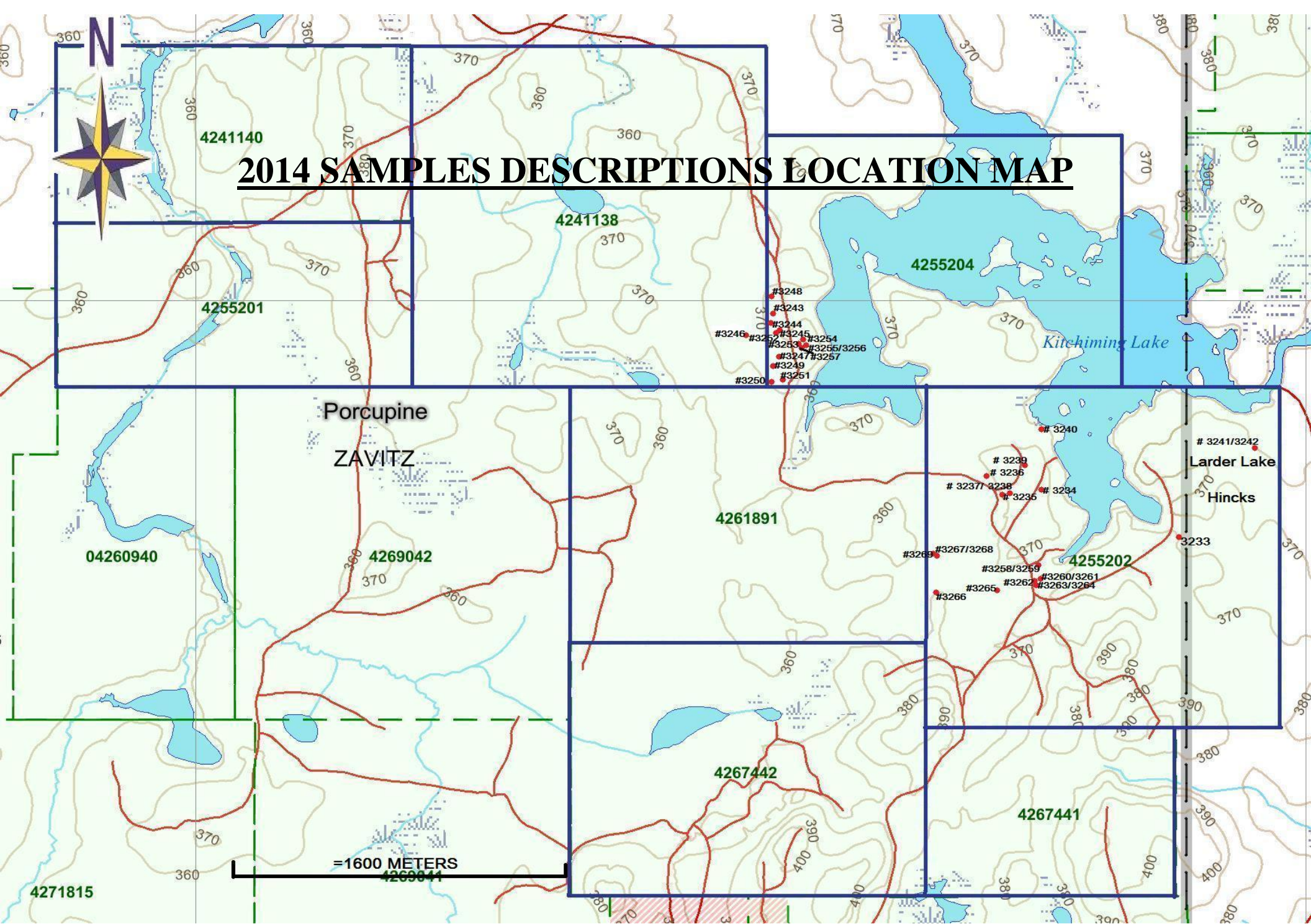

**Invoice** 2207  
**From:** Cattarello Assayer's Inc.  
 475 Railway St.  
 Timmins On.  
 P4N 2P5



**Date:** 2014-06-20  
**Due Date:** 2014-07-20

**To:** Brian Beyer Jr.  
 705-235-5628  
 705-235-2335

Analysis:	Sample ID:	# of Samples	Cost	Total
Fire Assay Au	3233-3239	7	\$20.00	\$140.00
Ag, Cu		0	\$10.00	\$0.00
RUSH		0	\$20.00	\$0.00
Gravimetric Check		0	\$20.00	\$0.00
Sub-Total:				\$140.00
H.S.T (# 84366 3857 )				\$18.20
<b>Total:</b>				<b>\$158.20</b>

**PAID**  
 JUN 20 2014

Issue Date	Revision Date	Rev #	Owner	Form ID	Page
28/06/2011	28/06/2011	1	Chris Hacquard	INVO-001	1 Of 1



**Certificate Of Analysis**



Cattarello Assayers Inc.

Number Of Samples: 2207

Client: Brian Beyer Jr.

Job: 2207

Type Of Sample: Rock

Received Date: 2014-06-18

Processed Date: 2014-06-19

Report Date: 2014-06-20

Test Method: FAAA

Sample ID	AU FA-GEO Gr/Mt 0.005 =====	Au-Dup FA-GEO Gr/Mt 0.005 =====	Au FA-Grav. Gr/Mt 0.005 =====
3233	0.019		
3234	1.792		
3235	0.015		
3236	0.180		
3237	0.017	0.016	
3238	0.025		
3239	0.016		

Approved By Chief Analyst:

Issue Date	Revision Date	Rev #	Owner	Form ID	Page
18/02/2010	18/02/2010	1	Chris Hacquard	ANAL-002	1 Of 1



Invoice 2232  
 From: Cattarello Assayer's Inc.  
 475 Railway St.  
 Timmins On.  
 P4N 2P5



Date: 2014-08-21  
 Due Date: 2014-09-21

To: Brian Beyer Jr.  
 705-235-5628  
 705-235-2335

Analysis:	Sample ID:	# of Samples	Cost	Total
Fire Assay Au	3254, 3258-3264	8	\$20.00	\$160.00
Ag, Cu		0	\$10.00	\$0.00
RUSH		0	\$20.00	\$0.00
Gravimetric Check		0	\$20.00	\$0.00
Sub-Total:				\$160.00
H.S.T (# 84366 3857 )				\$20.80
<b>Total:</b>				<b>\$180.80</b>

**PAID**  
 AUG 26 2014

Issue Date	Revision Date	Rev #	Owner	Form ID	Page
28/06/2011	28/06/2011	1	Chris Hacquard	INVO-001	1 Of 1

Certificate Of Analysis



Cattarello Assayers Inc.

Number Of Samples: 8

Client: Brian Beyer Jr.

Job: 2232

Type Of Sample: Rock

Received Date: 2014-08-20

Processed Date: 2014-08-21

Report Date: 2014-08-21

Test Method: FAAA

Sample ID	AU FA-GEO Gr/Mt 0.005 =====	Au-Dup FA-GEO Gr/Mt 0.005 =====	Au FA-Grav. Gr/Mt 0.005 =====
3254	0.052		
3258	0.067		
3259	0.017	0.010	
3260	0.054		
3261	0.171		
3262	0.209		
3263	0.284		
3264	0.020		

Approved By Chief Analyst:

Issue Date	Revision Date	Rev #	Owner	Form ID	Page
18/02/2010	18/02/2010	1	Chris Hacquard	ANAL-002	1 Of 1

Invoice 2238  
 From: Cattarello Assayer's Inc.  
 475 Railway St.  
 Timmins On.  
 P4N 2P5



Date: 2014-08-28  
 Due Date: 2014-09-28

To: Brian Beyer Jr.  
 705-235-5628  
 705-235-2335

Analysis:	Sample ID:	# of Samples	Cost	Total
Fire Assay Au	3265-3268, 6800	5	\$20.00	\$100.00
Ag, Cu		0	\$10.00	\$0.00
RUSH		0	\$20.00	\$0.00
Gravimetric Check		0	\$20.00	\$0.00
Sub-Total:				\$100.00
H.S.T (# 84366 3857 )				\$13.00
<b>Total:</b>				<b>\$113.00</b>

PAID  
 AUG 28 2014

Issue Date	Revision Date	Rev #	Owner	Form ID	Page
28/06/2011	28/06/2011	1	Chris Hacquard	INVO-001	1 Of 1



f Analysis

Assayers Inc.

er Of Samples: 5

ent: Brian Beyer Jr.

Job: 2240

Type Of Sample: Rock



Received Date: 2014-08-27

Processed Date: 2014-08-28

Report Date: 2014-08-28

Test Method: FAAA

Sample ID	AU FA-GEO Gr/Mt 0.005 =====	Au-Dup FA-GEO Gr/Mt 0.005 =====	Au FA-Grav. Gr/Mt 0.005 =====
3265	0.045		
3266	0.019		
3267	0.039	0.023	
3268	0.012		
6800	0.095		

Approved By Chief Analyst:

Issue Date	Revision Date	Rev #	Owner	Form ID	Page
18/02/2010	18/02/2010	1	Chris Hacquard	ANAL-002	1 Of 1







**2014 Prospecting Season**

Claim		Days	Personnel		km/day	Transportation		No.	Cost	Assaying		Total
			Costs	Total		Costs	Total			Sub Total	H.S.T. 13%	
4255201	Brian Beyer Jr.	0	\$250.00	\$0.00	0km	\$0.50	\$0.00	0	0	0	0	0
	Nathan Beyer	0	\$150.00	\$0.00								
	Brian Beyer Sr.	0	\$150.00	\$0.00								
	Elmer Beyer	0	\$150.00	\$0.00								
	Randy Salo	0	\$150.00	\$0.00								
4255202	Brian Beyer Jr.	43	\$250.00	\$10,750.00	4300km	\$0.50	\$2,150	18	\$20.00	\$360.00	\$46.80	\$406.80
	Nathan Beyer	25	\$150.00	\$3,750.00								
	Brian Beyer Sr.	43	\$150.00	\$6,450.00								
	Elmer Beyer	41	\$150.00	\$6,150.00								
	Randy Salo	2	\$150.00	\$300.00								
4255204	Brian Beyer Jr.	15	\$250.00	\$3,750.00	1500km	\$0.50	\$750	1	\$20.00	\$20.00	\$2.60	\$22.60
	Nathan Beyer	2	\$150.00	\$300.00								
	Brian Beyer Sr.	15	\$150.00	\$2,250.00								
	Elmer Beyer	15	\$150.00	\$2,250.00								
	Randy Salo	0	\$150.00	\$0.00								
4241138	Brian Beyer Jr.	2	\$250.00	\$500.00	200km	\$0.50	\$100	0				
	Nathan Beyer	0	\$150.00	\$0.00								
	Brian Beyer Sr.	2	\$150.00	\$300.00								
	Elmer Beyer	2	\$150.00	\$300.00								
	Randy Salo	0	\$150.00	\$0.00								
4241140	Brian Beyer Jr.	0	\$250.00	\$0.00	0km	\$0.50	\$0.00	0				
	Nathan Beyer	0	\$150.00	\$0.00								
	Brian Beyer Sr.	0	\$150.00	\$0.00								
	Elmer Beyer	0	\$150.00	\$0.00								
	Randy Salo	0	\$150.00	\$0.00								
4267441	Brian Beyer Jr.	0	\$250.00	\$0.00	0km	\$0.50	\$0	0				
	Nathan Beyer	0	\$150.00	\$0.00								
	Brian Beyer Sr.	0	\$150.00	\$0.00								
	Elmer Beyer	0	\$150.00	\$0.00								
	Randy Salo	0	\$150.00	\$0.00								
4267442	Brian Beyer Jr.	0	\$250.00	\$0.00	0km	\$0.50	\$0	0				
	Nathan Beyer	0	\$150.00	\$0.00								
	Brian Beyer Sr.	0	\$150.00	\$0.00								
	Elmer Beyer	0	\$150.00	\$0.00								
	Randy Salo	0	\$150.00	\$0.00								
4261891	Brian Beyer Jr.	1	\$250.00	\$250.00	100km	\$0.50	\$50	0				
	Nathan Beyer	0	\$150.00	\$0.00								
	Brian Beyer Sr.	1	\$150.00	\$150.00								
	Elmer Beyer	1	\$150.00	\$150.00								
	Randy Salo	0	\$150.00	\$0.00								
Total	Brian Beyer Jr.	61	\$250.00	\$15,250.00								
Total	Nathan Beyer	27	\$150.00	\$4,050.00								
Total	Brian Beyer Sr.	61	\$150.00	\$9,150.00								
Total	Elmer Beyer	59	\$150.00	\$8,850.00								
Total	Randy Salo	2	\$150.00	\$300.00								
			<b>Total: \$37,600.00</b>									
Transportation						<b>Total: \$3050.00</b>						
Assaying Costs											<b>Total: \$429.40</b>	
<b>Grand Total \$41,079.40</b>												

Mining Claim	Personnel		2013-2014 Prospecting Expenditures				Totals	Mining Claim
	2013	2014	Transportation		Assaying			
	2013	2014	2013	2014	2013	2014		
4255201	\$2,200.00	\$0	\$200.00	\$0	\$0	\$0	\$2,400.00	4255201
4255202	\$13,050.00	\$27,400.00	\$1,200.00	\$2,150.00	\$203.40	\$406.80	\$44,410.20	4255202
4255204	\$550.00	\$8,550.00	\$50.00	\$750.00	\$0	\$22.60	\$9,922.60	4255204
4241138	\$1,100.00	\$1,100.00	\$100.00	\$100.00	\$0	\$0	\$2,400.00	4241138
4241140	\$1,650.00	\$0	\$150.00	\$0	\$22.60	\$0	\$1,822.60	4241140
4267441	\$1,100.00	\$0	\$100.00	\$0	\$0	\$0	\$1,200.00	4267441
4267442	\$3,300.00	\$0	\$300.00	\$0	\$90.40	\$0	\$3,690.40	4267442
4261891	\$15,000.00	\$550.00	\$1,350.00	\$50.00	\$474.60	\$0	\$17,424.60	4261891
<b>Totals</b>	<b>\$37,950.00</b>	<b>\$37,600.00</b>	<b>\$3,450.00</b>	<b>\$3,050.00</b>	<b>\$791.00</b>	<b>\$429.40</b>	<b>\$83,270.40</b>	
<b>Total Personnel</b>	<b>\$75,550.00</b>							
<b>Total Transportatio</b>	<b>\$6,500.00</b>							
<b>Total Assaying</b>	<b>\$1,220.40</b>							
<b>Total</b>	<b>\$83,270.40</b>							
<b>Total Expenditures per Mining Claim</b>								
4255201	\$2,400.00							
4255202	\$44,410.20							
4255204	\$9,922.60							
4241138	\$2,400.00							
4241140	\$1,822.60							
4267441	\$1,200.00							
4267442	\$3,690.40							
4261891	\$17,424.60							
<b>Total</b>	<b>\$83,270.40</b>							

















