



PO Box 219, 14579 Government Road, Larder Lake, Ontario, P0K 1L0, Canada
Phone (705) 643-2345 Fax (705) 643-2191 www.explorationservices.ca

GREATORE RESOURCES INC.

SOIL GAS HYDROCARBON Survey Over the

SIX MILE LAKE PROJECT Six Mile Lake Area, Ontario

TABLE OF CONTENTS

1.	SURVEY DETAILS	3
1.1	PROJECT NAME.....	3
1.2	CLIENT	3
1.3	LOCATION	3
1.4	ACCESS	4
1.5	SURVEY GRID	4
2.	SURVEY WORK UNDERTAKEN	5
2.1	SURVEY LOG.....	5
2.2	PERSONNEL	5
2.3	INSTRUMENTATION	5
3.	OVERVIEW OF SURVEY RESULTS.....	6
3.1	SUMMARY INTERPRETATION.....	6

LIST OF APPENDICES

- APPENDIX A: STATEMENT OF QUALIFICATIONS**
- APPENDIX B: DISCLAIMER**
- APPENDIX C: FIELD DATA SHEETS**
- APPENDIX D: ASSAY SHEETS**
- APPENDIX E: ATTACHED REPORTS**

LIST OF TABLES AND FIGURES

Figure 1: Location of Six Mile Lake Project	3
Figure 2: Six Mile Lake Project Sketch.....	4

1. SURVEY DETAILS

1.1 PROJECT NAME

This project is known as the **Six Mile Lake Project**.

1.2 CLIENT

Greatore Resources Inc.

7-145 Riviera Drive
Markham, Ontario
L3R 5J6

1.3 LOCATION

The Six Mile Lake Project is located approximately 75 kilometers southeast of Sioux Lookout, Ontario. It is located in Six Mile Lake Area within the Patricia Mining Division.

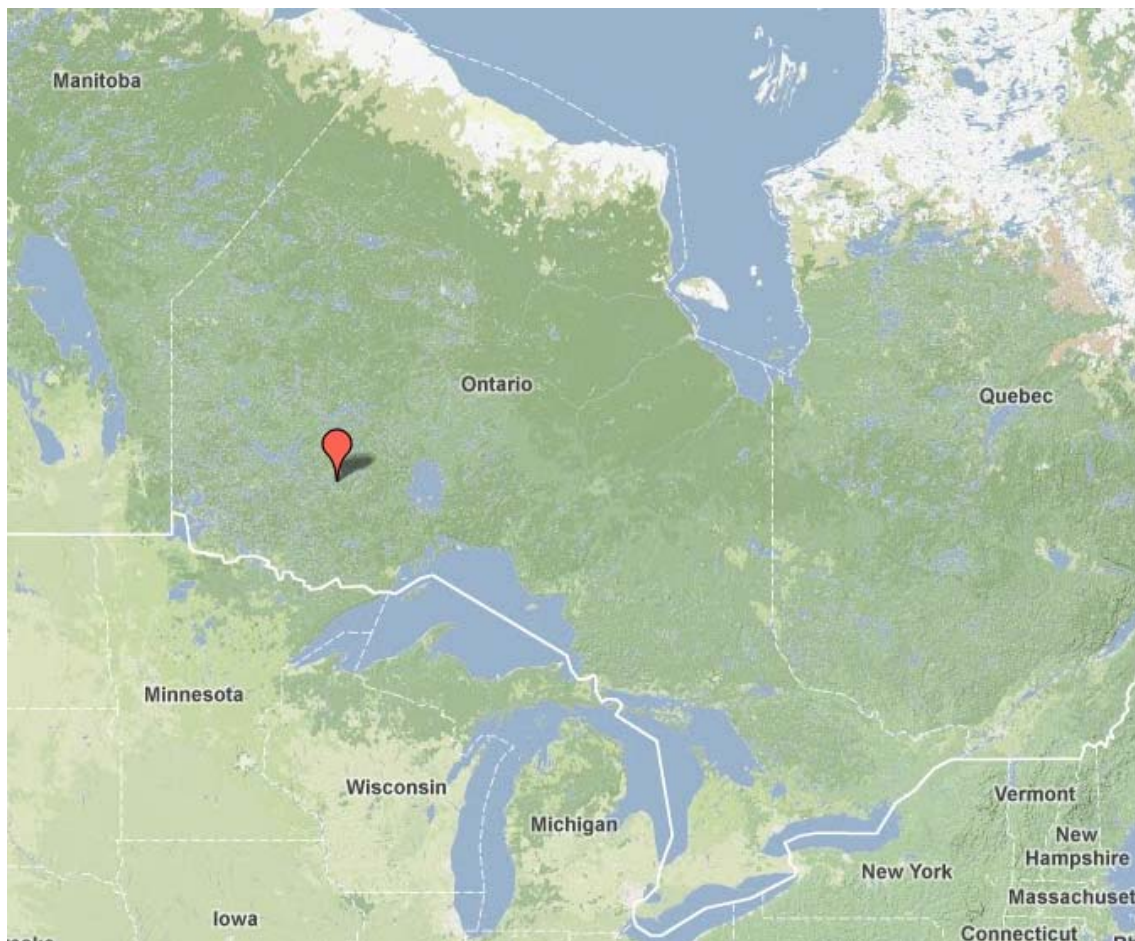

Figure 1: Location of Six Mile Lake Project

1.4 ACCESS

The Six Mile Lake Project can be accessed by boat from Sturgeon Lake. The lake can be accessed by a boat launch located approximately 5 kilometers north of highway 599 from its intersection with highway 642.

1.5 SURVEY GRID

The traversed lines were established using a GPS in conjunction with the execution of the survey. The GPS operator would use the GPS to establish sample locations.

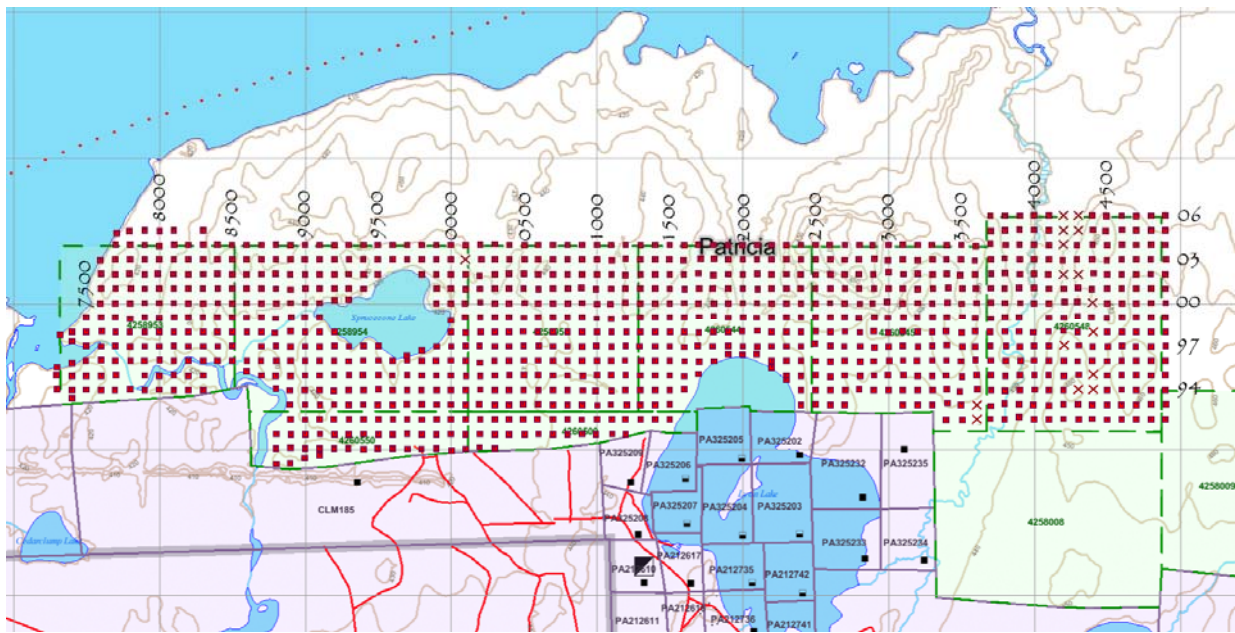

Figure 2: Six Mile Lake Project Sketch

2. SURVEY WORK UNDERTAKEN

2.1 SURVEY LOG

The field work was conducted by Dan Patrie Exploration between the dates of September 21 through October 4th, 2011.

2.2 PERSONNEL

The personnel who were all employed by Dan Patrie Exploration and consisted of Brent Patrie, Gab Roy, James Patrie, James Henderson, Steve Drisdell and Brandon Patrie; all from Massey, Ontario.

2.3 INSTRUMENTATION

SEE ATTACHED REPORTS – Appendix E



3. OVERVIEW OF SURVEY RESULTS

3.1 SUMMARY INTERPRETATION

SEE ATTACHED REPORTS – Appendix E

APPENDIX A

STATEMENT OF QUALIFICATIONS

I, C. Jason Ploeger, hereby declare that:

1. I am a professional geophysicist with residence in Larder Lake, Ontario and am presently employed as a Geophysicist and Geophysical Manager of Canadian Exploration Services Ltd. of Larder Lake, Ontario.
2. I am a Practising Member of the Association of Professional Geoscientists, with membership number 2172.
3. I graduated with a Bachelor of Science degree in geophysics from the University of Western Ontario, in London Ontario, in 1999.
4. I have practiced my profession continuously since graduation in Africa, Bulgaria, Canada, Mexico and Mongolia.
5. I am a member of the Ontario Prospectors Association, a Director of the Northern Prospectors Association and a member of the Society of Exploration Geophysicists.
6. I do not have nor expect an interest in the properties and securities of Greatore Resources Inc.
7. I am responsible for the compilation of the presentation of this report. The statements made in this report represent my professional opinion based on my consideration of the information available to me at the time of writing this report.



C. Jason Ploeger, P.Geo., B.Sc.
Geophysical Manager
Canadian Exploration Services Ltd.

Larder Lake, ON
January 8, 2013

APPENDIX B

DISCLAIMER

I was not responsible for the management or accuracy of this program. This report is based solely on the information provided to me by Greatore Resources Inc. and Dan Patrie Exploration. I assume that the validity of the data is accurate and the production or interpretation of any maps and/or reports is based on this assumption; however, I cannot be held liable for any inconsistencies or inaccuracies due to the data collection or handling prior to the delivery of such data or information.

Any questions regarding the data collection should be directed to Dan Patrie Exploration of Massey, ON.



C. Jason Ploeger, P.Geo., B.Sc.
Geophysical Manager
Canadian Exploration Services Ltd.

Larder Lake, ON
January 8, 2013

APPENDIX C

FIELD DATA SHEETS

Sample #	UTM Zone	Easting	Northing	Map Datum	Soil Type	Terrain	Bush
7300-93	15 U	647299	5529328	NAD 83	sand	Flat	mixed
7300-94	15 U	647298	5529404	NAD 83	loam	hill	mixed
7300-95	15 U	647293	5529501	NAD 83	sand	hill	mixed
7300-96	15 U	647301	5529557	NAD 83	sand	hill	mixed
7300-98	15 U	647319	5529778	NAD 83	sand	flat	shore Line
7400-93	15 U	647403	5529346	NAD 83	peat	flat	mixed
7400-94	15 U	647401	5529400	NAD 83	peat	flat	mixed
7400-95	15 U	647402	5529499	NAD 83	peat	flat	spruce
7400-96	15 U	647403	5529584	NAD 83	peat	hill	spruce
7400-98	15 U	647402	5529798	NAD 83	sand	flat	mixed
7400-97	15 U	647400	5529735	NAD 83	clay	flat	mixed
7500-99	15 U	647498	5529900	NAD 83	silt	flat	spruce
7500-98	15 U	647500	5529800	NAD 83	Silt	flat	spruce
7500-97	15 U	647500	5529701	NAD 83	peat	flat	shore Line
7500-96	15 U	647496	5529600	NAD 83	clay	flat	mixed
7500-95	15 U	647498	5529498	NAD 83	loam	flat	mixed
7500-94	15 U	647498	5529403	NAD 83	sand	flat	mixed
7600-94	15 U	647600	5529402	NAD 83	clay	flat	jack pine
7600-95	15 U	647602	5529499	NAD 83	sand	flat	mixed
7600-96	15 U	647601	5529605	NAD 83	loam	flat	jack pine
7600-97	15 U	647600	5529700	NAD 83	loam	flat	cedar
7600-98	15 U	647606	5529804	NAD 83	silt	flat	mixed
7600-99	15 U	647601	5529901	NAD 83	silt	flat	alders
7600-00	15 U	647596	5529999	NAD 83	silt	flat	alders
7600-01	15 U	647600	5530102	NAD 83	silt	flat	mixed
7600-02	15 U	647600	5530202	NAD 83	silt	flat	mixed
7600-03	15 U	647598	5530297	NAD 83	sand	flat	mixed
7700-94	15 U	647696	5529402	NAD 83	peat	flat	spruce
7700-95	15 U	647705	5529504	NAD 83	peat	flat	cedar
7700-96	15 U	647698	5529600	NAD 83	loam	flat	cedar
7700-97	15 U	647699	5529702	NAD 83	silt	flat	cedar
7700-98	15 U	647701	5529801	NAD 83	peat	flat	cedar
7700-99	15 U	647700	5529901	NAD 83	silt	flat	alders
7700-00	15 U	647700	5530000	NAD 83	silt	flat	mixed
7700-01	15 U	647701	5530100	NAD 83	silt	flat	mixed



Soil Gas Hydrocarbon Survey
Six Mile Lake Project
Six Mile Lake Area, Ontario

Greatore Resources Inc.

Sample #	UTM Zone	Easting	Northing	Map Datum	Soil Type	Terrain	Bush
7700-02	15 U	647700	5530199	NAD 83	sand	flat	poplar
7700-03	15 U	647700	5530301	NAD 83	sand	flat	mixed
7700-04	15 U	647701	5530402	NAD 83	silt	flat	mixed
7700-05	15 U	647708	5530481	NAD 83	silt	flat	shore line
7800-05	15 U	647797	5530496	NAD 83	silt	flat	mixed
7800-04	15 U	647799	5530404	NAD 83	clay	flat	mixed
7800-03	15 U	647800	5530300	NAD 83	silt	flat	mixed
7800-02	15 U	647797	5530202	NAD 83	silt	flat	mixed
7800-01	15 U	647804	5530101	NAD 83	sand	flat	mixed
7800-00	15 U	647801	5529999	NAD 83	peat	flat	alders
7800-99	15 U	647800	5529893	NAD 83	peat	flat	spruce
7800-98	15 U	647798	5529799	NAD 83	silt	flat	spruce
7800-97	15 U	647801	5529696	NAD 83	silt	flat	spruce
7800-96	15 U	647803	5529600	NAD 83	silt	flat	cedar
7800-94	15 U	647799	5529405	NAD 83	peat	flat	cedar
7900-05	15 U	647900	5530499	NAD 83	sand	flat	mixed
7900-04	15 U	647901	5530400	NAD 83	peat	flat	mixed
7900-03	15 U	647900	5530300	NAD 83	peat	flat	alders
7900-02	15 U	647900	5530200	NAD 83	sand	flat	mixed
7900-01	15 U	647900	5530099	NAD 83	silt	flat	spruce
7900-00	15 U	647900	5530001	NAD 83	sand	flat	spruce
7900-99	15 U	647900	5529901	NAD 83	silt	flat	spruce
7900-98	15 U	647900	5529799	NAD 83	sand	flat	spruce
7900-97	15 U	647900	5529700	NAD 83	sand	flat	spruce
7900-96	15 U	647898	5529601	NAD 83	sand	flat	spruce
7900-95	15 U	647900	5529500	NAD 83	peat	flat	spruce
7900-94	15 U	647900	5529400	NAD 83	peat	flat	spruce
8000-94	15 U	648001	5529403	NAD 83	peat	flat	spruce
8000-95	15 U	648001	5529498	NAD 83	peat	flat	spruce
8000-96	15 U	648003	5529604	NAD 83	peat	flat	alders
8000-97	15 U	648002	5529700	NAD 83	peat	flat	spruce
8000-98	15 U	648001	5529801	NAD 83	clay	flat	spruce
8000-99	15 U	647999	5529898	NAD 83	silt	flat	spruce
8000-00	15 U	648001	5530002	NAD 83	silt	flat	spruce
8000-01	15 U	648002	5530103	NAD 83	sand	flat	mixed
8000-02	15 U	647991	5530203	NAD 83	peat	flat	mixed
8000-03	15 U	648001	5530300	NAD 83	peat	flat	mixed
8000-04	15 U	648002	5530392	NAD 83	peat	flat	mixed
8000-05	15 U	648003	5530494	NAD 83	peat	flat	mixed



Soil Gas Hydrocarbon Survey
Six Mile Lake Project
Six Mile Lake Area, Ontario

Greatore Resources Inc.

Sample #	UTM Zone	Easting	Northing	Map Datum	Soil Type	Terrain	Bush
8100-94	15 U	648100	5529400	NAD 83	peat	flat	spruce
8100-95	15 U	648100	5529501	NAD 83	peat	flat	spruce
8100-96	15 U	648100	5529600	NAD 83	peat	flat	spruce
8100-97	15 U	648100	5529702	NAD 83	peat	flat	spruce
8100-98	15 U	648100	5529800	NAD 83	peat	flat	mixed
8100-99	15 U	648102	5529900	NAD 83	sand	flat	spruce
8100-00	15 U	648100	5530001	NAD 83	sand	flat	spruce
8100-01	15 U	648100	5530101	NAD 83	sand	flat	mixed
8100-02	15 U	648099	5530201	NAD 83	silt	hill	mixed
8100-03	15 U	648100	5530300	NAD 83	peat	hill	mixed
8100-04	15 U	648101	5530401	NAD 83	peat	flat	mixed
8100-05	15 U	648100	5530499	NAD 83	peat	flat	spruce
8200-04	15 U	648200	5530400	NAD 83	loam	flat	mixed
8200-03	15 U	648200	5530300	NAD 83	sand	flat	mixed
8200-02	15 U	648200	5530200	NAD 83	silt	flat	mixed
8200-01	15 U	648201	5530100	NAD 83	loam	flat	mixed
8200-00	15 U	648200	5530000	NAD 83	clay	flat	spruce
8200-99	15 U	648200	5529901	NAD 83	loam	flat	spruce
8200-98	15 U	648199	5529800	NAD 83	loam	flat	spruce
8200-97	15 U	648200	5529700	NAD 83	loam	flat	alders
8200-96	15 U	648201	5529601	NAD 83	peat	flat	spruce
8200-95	15 U	648198	5529499	NAD 83	peat	flat	spruce
8200-94	15 U	648199	5529400	NAD 83	peat	flat	spruce
8300-05	15 U	648300	5530500	NAD 83	silt	flat	mixed
8300-04	15 U	648300	5530401	NAD 83	silt	flat	mixed
8300-03	15 U	648300	5530300	NAD 83	peat	flat	spruce
8300-02	15 U	648300	5530201	NAD 83	silt	flat	mixed
8300-01	15 U	648299	5530101	NAD 83	peat	flat	cedar
8300-00	15 U	648300	5530000	NAD 83	loam	flat	mixed
8300-99	15 U	648299	5529900	NAD 83	peat	flat	mixed
8300-98	15 U	648300	5529800	NAD 83	peat	flat	mixed
8300-97	15 U	648300	5529700	NAD 83	clay	flat	spruce
8300-96	15 U	648301	5529600	NAD 83	loam	flat	mixed
8300-95	15 U	648300	5529500	NAD 83	peat	flat	spruce
8300-94	15 U	648300	5529399	NAD 83	peat	flat	spruce
8400-04	15 U	648400	5530401	NAD 83	silt	flat	mixed
8400-03	15 U	648400	5530301	NAD 83	loam	flat	mixed
8400-02	15 U	648400	5530202	NAD 83	sand	flat	mixed
8400-01	15 U	648401	5530100	NAD 83	loam	flat	spruce



Soil Gas Hydrocarbon Survey
Six Mile Lake Project
Six Mile Lake Area, Ontario

Greatore Resources Inc.

Sample #	UTM Zone	Easting	Northing	Map Datum	Soil Type	Terrain	Bush
8400-00	15 U	648401	5530001	NAD 83	peat	flat	mixed
8400-99	15 U	648400	5529901	NAD 83	peat	flat	mixed
8400-98	15 U	648400	5529800	NAD 83	peat	flat	mixed
8400-97	15 U	648401	5529700	NAD 83	peat	flat	mixed
8400-96	15 U	648400	5529601	NAD 83	peat	flat	spruce
8500-96	15 U	648501	5529599	NAD 83	peat	flat	spruce
8500-97	15 U	648500	5529701	NAD 83	peat	flat	spruce
8500-98	15 U	648500	5529800	NAD 83	peat	flat	spruce
8500-99	15 U	648500	5529902	NAD 83	peat	flat	spruce
8500-00	15 U	648500	5530000	NAD 83	peat	flat	mixed
8500-01	15 U	648501	5530101	NAD 83	silt	flat	spruce
8500-02	15 U	648500	5530200	NAD 83	silt	flat	mixed
8500-03	15 U	648501	5530301	NAD 83	clay	flat	mixed
8500-04	15 U	648499	5530400	NAD 83	loam	flat	mixed
8600-04	15 U	648600	5530400	NAD 83	sand	flat	mixed
8600-03	15 U	648600	5530301	NAD 83	sand	flat	mixed
8600-02	15 U	648600	5530197	NAD 83	loam	flat	spruce
8600-01	15 U	648600	5530101	NAD 83	silt	flat	spruce
8600-00	15 U	648600	5530001	NAD 83	peat	flat	mixed
8600-99	15 U	648600	5529899	NAD 83	peat	flat	mixed
8600-98	15 U	648601	5529800	NAD 83	peat	flat	spruce
8600-96	15 U	648600	5529530	NAD 83	peat	flat	spruce
8600-95	15 U	648601	5529600	NAD 83	peat	flat	spruce
8700-95	15 U	648699	5529700	NAD 83	peat	flat	spruce
8700-96	15 U	648698	5529601	NAD 83	peat	flat	spruce
8700-97	15 U	648700	5529500	NAD 83	peat	flat	spruce
8700-98	15 U	648699	5529800	NAD 83	peat	flat	spruce
8700-99	15 U	648700	5529900	NAD 83	peat	flat	spruce
8700-00	15 U	648699	5530000	NAD 83	peat	flat	mixed
8700-01	15 U	648701	5530100	NAD 83	loam	flat	mixed
8700-02	15 U	648700	5530201	NAD 83	silt	flat	mixed
8700-03	15 U	648701	5530300	NAD 83	silt	flat	mixed
8700-04	15 U	648700	5530400	NAD 83	silt	flat	mixed
8800-89	15 U	648804	5528897	NAD 83	clay	flat	cedar
8800-90	15 U	648800	5529001	NAD 83	loam	flat	spruce
8800-91	15 U	648804	5529102	NAD 83	loam	flat	spruce
8800-94	15 U	648800	5529412	NAD 83	clay	flat	spruce
8800-95	15 U	648799	5529499	NAD 83	peat	flat	spruce
8800-96	15 U	648802	5529600	NAD 83	peat	flat	spruce



Soil Gas Hydrocarbon Survey
Six Mile Lake Project
Six Mile Lake Area, Ontario

Greatore Resources Inc.

Sample #	UTM Zone	Easting	Northing	Map Datum	Soil Type	Terrain	Bush
8800-97	15 U	648801	5529701	NAD 83	peat	flat	spruce
8800-98	15 U	648793	5529792	NAD 83	peat	flat	alders
8800-99	15 U	648797	5529894	NAD 83	peat	flat	cedar
8800-00	15 U	648804	5529999	NAD 83	peat	flat	cedar
8800-01	15 U	648800	5530099	NAD 83	peat	flat	cedar
8800-02	15 U	648798	5530203	NAD 83	loam	flat	mixed
8800-03	15 U	648801	5530301	NAD 83	sand	flat	mixed
8800-04	15 U	648800	5530401	NAD 83	silt	flat	mixed
8900-04	15 U	648901	5530399	NAD 83	loam	flat	mixed
8900-03	15 U	648899	5530300	NAD 83	peat	flat	spruce
8900-02	15 U	648898	5530200	NAD 83	peat	flat	cedar
8900-01	15 U	648900	5530093	NAD 83	sand	flat	spruce
8900-00	15 U	648899	5530002	NAD 83	peat	flat	cedar
8900-99	15 U	648905	5529900	NAD 83	peat	flat	alders
8900-98	15 U	648900	5529803	NAD 83	peat	flat	cedar
8900-97	15 U	648900	5529699	NAD 83	peat	flat	alders
8900-96	15 U	648900	5529600	NAD 83	silt	flat	spruce
8900-95	15 U	648900	5529499	NAD 83	peat	flat	spruce
8900-94	15 U	648896	5529398	NAD 83	peat	flat	alders
8900-93	15 U	648895	5529301	NAD 83	peat	flat	cedar
8900-92	15 U	648902	5529202	NAD 83	loam	flat	spruce
8900-91	15 U	648903	5529100	NAD 83	peat	flat	mixed
8900-90	15 U	648902	5529005	NAD 83	peat	flat	alders
8900-89	15 U	648897	5528902	NAD 83	peat	flat	cedar
9000-04	15 U	649000	5530400	NAD 83	silt	flat	mixed
9000-03	15 U	648999	5530300	NAD 83	silt	flat	mixed
9000-02	15 U	649000	5530200	NAD 83	silt	flat	mixed
9000-01	15 U	649001	5530100	NAD 83	peat	flat	cedar
9000-00	15 U	649000	5530001	NAD 83	loam	flat	cedar
9000-99	15 U	648999	5529901	NAD 83	peat	flat	cedar
9000-98	15 U	649000	5529801	NAD 83	silt	flat	mixed
9000-97	15 U	649000	5529700	NAD 83	sand	flat	mixed
9000-96	15 U	649000	5529600	NAD 83	peat	flat	mixed
9000-95	15 U	649000	5529500	NAD 83	silt	flat	mixed
9000-94	15 U	648999	5529400	NAD 83	peat	flat	mixed
9000-93	15 U	649000	5529301	NAD 83	peat	flat	cedar
9000-92	15 U	649000	5529199	NAD 83	sand	hill	spruce
9000-91	15 U	649001	5529099	NAD 83	sand	flat	spruce
9000-90	15 U	649000	5529001	NAD 83	peat	flat	cedar



Soil Gas Hydrocarbon Survey
Six Mile Lake Project
Six Mile Lake Area, Ontario

Greatore Resources Inc.

Sample #	UTM Zone	Easting	Northing	Map Datum	Soil Type	Terrain	Bush
9000-89	15 U	648998	5528938	NAD 83	peat	flat	cedar
9100-89	15 U	649101	5528957	NAD 83	peat	flat	mixed
9100-90	15 U	649100	5529001	NAD 83	peat	flat	spruce
9100-91	15 U	649102	5529101	NAD 83	peat	flat	mixed
9100-92	15 U	649099	5529201	NAD 83	clay	flat	cedar
9100-93	15 U	649102	5529300	NAD 83	peat	flat	cedar
9100-94	15 U	649101	5529401	NAD 83	peat	flat	cedar
9100-95	15 U	649101	5529500	NAD 83	loam	flat	mixed
9100-96	15 U	649099	5529600	NAD 83	silt	flat	mixed
9100-97	15 U	649101	5529699	NAD 83	loam	flat	mixed
9100-98	15 U	649099	5529800	NAD 83	silt	flat	mixed
9100-99	15 U	649099	5529901	NAD 83	peat	flat	mixed
9100-00	15 U	649099	5530002	NAD 83	peat	flat	shore line
9100-01	15 U	649100	5530100	NAD 83	silt	flat	mixed
9100-02	15 U	649100	5530200	NAD 83	loam	flat	spruce
9100-03	15 U	649101	5530300	NAD 83	peat	flat	mixed
9100-04	15 U	649099	5530400	NAD 83	peat	flat	cedar
9200-04	15 U	649200	5530399	NAD 83	peat	flat	cedar
9200-03	15 U	649200	5530300	NAD 83	peat	flat	mixed
9200-02	15 U	649202	5530200	NAD 83	peat	flat	mixed
9200-01	15 U	649200	5530101	NAD 83	peat	flat	cedar
9200-00	15 U	649200	5530021	NAD 83	peat	flat	shore line
9200-98	15 U	649200	5529800	NAD 83	peat	flat	mixed
9200-97	15 U	649200	5529702	NAD 83	peat	flat	mixed
9200-96	15 U	649199	5529599	NAD 83	loam	flat	mixed
9200-95	15 U	649199	5529502	NAD 83	loam	hill	mixed
9200-94	15 U	649197	5529397	NAD 83	loam	flat	spruce
9200-93	15 U	649199	5529301	NAD 83	loam	flat	spruce
9200-92	15 U	649197	5529202	NAD 83	loam	hill	mixed
9200-91	15 U	649203	5529099	NAD 83	loam	hill	mixed
9200-90	15 U	649199	5529002	NAD 83	peat	flat	cedar
9300-90	15 U	649297	5529001	NAD 83	peat	flat	spruce
9300-91	15 U	649298	5529099	NAD 83	loam	flat	spruce
9300-92	15 U	649301	5529203	NAD 83	loam	flat	spruce
9300-93	15 U	649300	5529297	NAD 83	loam	flat	spruce
9300-94	15 U	649298	5529400	NAD 83	peat	flat	spruce
9300-95	15 U	649301	5529501	NAD 83	loam	hill	spruce
9300-96	15 U	649300	5529598	NAD 83	loam	hill	spruce
9300-97	15 U	649302	5529700	NAD 83	peat	flat	cedar



Soil Gas Hydrocarbon Survey
Six Mile Lake Project
Six Mile Lake Area, Ontario

Greatore Resources Inc.

Sample #	UTM Zone	Easting	Northing	Map Datum	Soil Type	Terrain	Bush
9300-00	15 U	649300	5530025	NAD 83	peat	flat	shore line
9300-01	15 U	649299	5530101	NAD 83	silt	flat	mixed
9300-02	15 U	649300	5530201	NAD 83	silt	flat	spruce
9300-03	15 U	649301	5530300	NAD 83	loam	flat	spruce
9300-04	15 U	649299	5530400	NAD 83	silt	flat	mixed
9400-04	15 U	649400	5530400	NAD 83	sand	flat	mixed
9400-03	15 U	649399	5530300	NAD 83	silt	flat	mixed
9400-02	15 U	649401	5530200	NAD 83	silt	flat	mixed
9400-01	15 U	649400	5530099	NAD 83	clay	flat	mixed
9400-97	15 U	649400	5529702	NAD 83	peat	hill	mixed
9400-96	15 U	649399	5529602	NAD 83	loam	flat	mixed
9400-95	15 U	649398	5529501	NAD 83	loam	flat	spruce
9400-94	15 U	649400	5529400	NAD 83	loam	flat	spruce
9400-93	15 U	649399	5529301	NAD 83	loam	flat	spruce
9400-92	15 U	649400	5529201	NAD 83	peat	flat	spruce
9400-91	15 U	649400	5529101	NAD 83	peat	flat	spruce
9400-90	15 U	649402	5528998	NAD 83	peat	flat	mixed
9500-90	15 U	649500	5529000	NAD 83	peat	flat	mixed
9500-91	15 U	649502	5529099	NAD 83	peat	flat	spruce
9500-92	15 U	649504	5529203	NAD 83	peat	flat	spruce
9500-93	15 U	649497	5529300	NAD 83	peat	flat	spruce
9500-94	15 U	649505	5529404	NAD 83	peat	flat	spruce
9500-95	15 U	649504	5529502	NAD 83	peat	flat	spruce
9500-96	15 U	649504	5529602	NAD 83	peat	flat	mixed
9500-97	15 U	649504	5529702	NAD 83	peat	hill	mixed
9500-02	15 U	649500	5530200	NAD 83	silt	flat	cedar
9500-03	15 U	649500	5530300	NAD 83	silt	flat	mixed
9500-04	15 U	649500	5530400	NAD 83	sand	flat	mixed
9600-04	15 U	649600	5530400	NAD 83	sand	flat	mixed
9600-03	15 U	649600	5530300	NAD 83	loam	flat	mixed
9600-96	15 U	649599	5529600	NAD 83	peat	flat	mixed
9600-95	15 U	649598	5529500	NAD 83	peat	flat	spruce
9600-94	15 U	649602	5529402	NAD 83	peat	flat	alders
9600-93	15 U	649602	5529300	NAD 83	peat	flat	spruce
9600-92	15 U	649603	5529200	NAD 83	peat	flat	spruce
9600-91	15 U	649602	5529098	NAD 83	peat	flat	spruce
9600-90	15 U	649601	5529001	NAD 83	peat	flat	mixed
9700-90	15 U	649704	5528999	NAD 83	peat	flat	alders
9700-91	15 U	649701	5529104	NAD 83	peat	flat	mixed



Soil Gas Hydrocarbon Survey
Six Mile Lake Project
Six Mile Lake Area, Ontario

Greatore Resources Inc.

Sample #	UTM Zone	Easting	Northing	Map Datum	Soil Type	Terrain	Bush
9700-92	15 U	649700	5529200	NAD 83	peat	flat	spruce
9700-93	15 U	649698	5529302	NAD 83	peat	flat	mixed
9700-94	15 U	649701	5529401	NAD 83	peat	flat	spruce
9700-95	15 U	649700	5529501	NAD 83	peat	flat	spruce
9700-96	15 U	649700	5529604	NAD 83	loam	flat	spruce
9700-97	15 U	649699	5529635	NAD 83	peat	flat	spruce
9700-03	15 U	649700	5530300	NAD 83	silt	flat	mixed
9700-04	15 U	649700	5530400	NAD 83	loam	hill	mixed
9800-04	15 U	649800	5530400	NAD 83	silt	flat	mixed
9800-03	15 U	649800	5530300	NAD 83	peat	flat	mixed
9800-02	15 U	649800	5530200	NAD 83	peat	flat	mixed
9800-97	15 U	649801	5529672	NAD 83	peat	flat	mixed
9800-96	15 U	649800	5529600	NAD 83	loam	flat	mixed
9800-95	15 U	649802	5529500	NAD 83	loam	flat	mixed
9800-94	15 U	649797	5529400	NAD 83	loam	flat	mixed
9800-93	15 U	649799	5529303	NAD 83	peat	flat	mixed
9800-92	15 U	649799	5529198	NAD 83	peat	flat	spruce
9800-91	15 U	649799	5529100	NAD 83	peat	flat	spruce
9800-90	15 U	649797	5528999	NAD 83	peat	flat	mixed
9900-90	15 U	649900	5529001	NAD 83	peat	flat	mixed
9900-91	15 U	649900	5529100	NAD 83	peat	flat	mixed
9900-92	15 U	649902	5529201	NAD 83	peat	flat	mixed
9900-93	15 U	649904	5529301	NAD 83	peat	flat	mixed
9900-94	15 U	649901	5529400	NAD 83	peat	flat	mixed
9900-95	15 U	649900	5529500	NAD 83	loam	flat	spruce
9900-96	15 U	649899	5529601	NAD 83	peat	flat	spruce
9900-97	15 U	649902	5529700	NAD 83	loam	flat	spruce
9900-00	15 U	649900	5530000	NAD 83	loam	hill	spruce
9900-01	15 U	649901	5530100	NAD 83	clay	flat	mixed
9900-02	15 U	649900	5530200	NAD 83	loam	hill	mixed
9900-03	15 U	649900	5530300	NAD 83	peat	flat	mixed
9900-04	15 U	649900	5530400	NAD 83	peat	flat	mixed
0000-04	15 U	650000	5530400	NAD 83	loam	flat	spruce
0000-03	15 U	650000	5530300	NAD 83	peat	hill	mixed
0000-02	15 U	650000	5530200	NAD 83	loam	hill	spruce
0000-01	15 U	650001	5530100	NAD 83	clay	flat	mixed
0000-00	15 U	650000	5530000	NAD 83	peat	flat	mixed
0000-99	15 U	649998	5529882	NAD 83	peat	flat	mixed



Sample #	UTM Zone	Easting	Northing	Map Datum	Soil Type	Terrain	Bush
0000-98	15 U	649999	5529801	NAD 83	peat	flat	mixed
0000-97	15 U	650002	5529700	NAD 83	loam	flat	spruce
0000-96	15 U	649999	5529602	NAD 83	peat	flat	spruce
0000-95	15 U	650001	5529500	NAD 83	peat	flat	mixed
0000-94	15 U	650000	5529400	NAD 83	peat	flat	mixed
0000-93	15 U	650000	5529301	NAD 83	peat	flat	mixed
0000-92	15 U	650000	5529200	NAD 83	peat	flat	mixed
0000-91	15 U	650001	5529102	NAD 83	peat	flat	mixed
0000-90	15 U	650003	5528986	NAD 83	peat	flat	mixed
0100-90	15 U	650100	5528999	NAD 83	peat	flat	alders
0100-91	15 U	650099	5529097	NAD 83	peat	flat	mixed
0100-92	15 U	650100	5529200	NAD 83	peat	flat	mixed
0100-93	15 U	650100	5529300	NAD 83	loam	flat	mixed
0100-94	15 U	650100	5529401	NAD 83	loam	flat	mixed
0100-95	15 U	650104	5529498	NAD 83	peat	flat	mixed
0100-96	15 U	650100	5529600	NAD 83	peat	flat	mixed
0100-97	15 U	650100	5529701	NAD 83	peat	flat	mixed
0100-98	15 U	650103	5529796	NAD 83	peat	flat	cedar
0100-99	15 U	650095	5529900	NAD 83	loam	flat	spruce
0100-00	15 U	650098	5529997	NAD 83	loam	flat	mixed
0100-01	15 U	650103	5530097	NAD 83	silt	flat	mixed
0100-02	15 U	650100	5530200	NAD 83	sand	flat	mixed
0100-03	15 U	650098	5530300	NAD 83	loam	flat	mixed
0100-04	15 U	650100	5530399	NAD 83	loam	flat	mixed
0200-04	15 U	650201	5530401	NAD 83	loam	flat	spruce
0200-03	15 U	650208	5530302	NAD 83	loam	flat	spruce
0200-02	15 U	650196	5530188	NAD 83	peat	flat	mixed
0200-01	15 U	650198	5530099	NAD 83	sand	flat	mixed
0200-00	15 U	650201	5530006	NAD 83	loam	flat	mixed
0200-99	15 U	650201	5529902	NAD 83	peat	flat	cedar
0200-98	15 U	650203	5529798	NAD 83	peat	flat	cedar
0200-97	15 U	650196	5529703	NAD 83	peat	flat	spruce
0200-96	15 U	650199	5529587	NAD 83	silt	flat	spruce
0200-95	15 U	650201	5529498	NAD 83	peat	flat	spruce
0200-94	15 U	650201	5529403	NAD 83	peat	flat	alders
0200-93	15 U	650192	5529302	NAD 83	peat	flat	mixed
0200-92	15 U	650201	5529200	NAD 83	peat	flat	mixed



Soil Gas Hydrocarbon Survey
Six Mile Lake Project
Six Mile Lake Area, Ontario

Greatore Resources Inc.

Sample #	UTM Zone	Easting	Northing	Map Datum	Soil Type	Terrain	Bush
0200-91	15 U	650200	5529101	NAD 83	peat	flat	mixed
0200-90	15 U	650196	5529009	NAD 83	peat	flat	mixed
0300-04	15 U	650300	5530405	NAD 83	silt	hill	mixed
0300-03	15 U	650300	5530300	NAD 83	loam	hill	mixed
0300-02	15 U	650300	5530200	NAD 83	peat	flat	cedar
0300-01	15 U	650300	5530100	NAD 83	peat	flat	cedar
0300-00	15 U	650300	5530000	NAD 83	peat	flat	mixed
0300-99	15 U	650300	5529900	NAD 83	peat	flat	mixed
0300-98	15 U	650300	5529800	NAD 83	peat	flat	mixed
0300-97	15 U	650300	5529700	NAD 83	peat	flat	cedar
0300-96	15 U	650299	5529600	NAD 83	peat	flat	mixed
0300-95	15 U	650300	5529500	NAD 83	peat	flat	spruce
0300-94	15 U	650300	5529400	NAD 83	peat	flat	spruce
0300-93	15 U	650300	5529300	NAD 83	peat	flat	mixed
0300-92	15 U	650300	5529200	NAD 83	peat	flat	mixed
0300-91	15 U	650300	5529100	NAD 83	peat	flat	mixed
0300-90	15 U	650300	5529000	NAD 83	peat	flat	cedar
0400-91	15 U	650400	5529100	NAD 83	peat	flat	mixed
0400-92	15 U	650399	5529200	NAD 83	peat	flat	mixed
0400-93	15 U	650400	5529300	NAD 83	peat	flat	mixed
0400-94	15 U	650400	5529400	NAD 83	peat	flat	mixed
0400-95	15 U	650401	5529501	NAD 83	peat	flat	mixed
0400-96	15 U	650399	5529600	NAD 83	peat	flat	mixed
0400-97	15 U	650400	5529700	NAD 83	peat	flat	mixed
0400-98	15 U	650400	5529800	NAD 83	peat	flat	spruce
0400-99	15 U	650400	5529900	NAD 83	loam	flat	spruce
0400-00	15 U	650400	5530000	NAD 83	peat	flat	spruce
0400-01	15 U	650400	5530100	NAD 83	peat	flat	mixed
0400-02	15 U	650400	5530202	NAD 83	peat	flat	cedar
0400-03	15 U	650401	5530300	NAD 83	peat	flat	mixed
0400-04	15 U	650401	5530400	NAD 83	loam	hill	mixed
0500-91	15 U	650504	5529100	NAD 83	peat	flat	spruce
0500-92	15 U	650496	5529202	NAD 83	loam	flat	spruce
0500-93	15 U	650494	5529302	NAD 83	peat	flat	mixed
0500-94	15 U	650498	5529402	NAD 83	peat	flat	cedar
0500-95	15 U	650499	5529503	NAD 83	peat	flat	cedar
0500-96	15 U	650500	5529603	NAD 83	peat	flat	alders



Sample #	UTM Zone	Easting	Northing	Map Datum	Soil Type	Terrain	Bush
0500-97	15 U	650498	5529703	NAD 83	peat	flat	alders
0500-98	15 U	650495	5529802	NAD 83	peat	flat	cedar
0500-99	15 U	650499	5529899	NAD 83	peat	flat	cedar
0500-00	15 U	650504	5530001	NAD 83	loam	hill	mixed
0500-01	15 U	650498	5530100	NAD 83	loam	hill	mixed
0500-02	15 U	650499	5530202	NAD 83	sand	hill	mixed
0500-03	15 U	650504	5530300	NAD 83	peat	flat	cedar
0500-04	15 U	650506	5530399	NAD 83	loam	flat	spruce
0600-04	15 U	650599	5530400	NAD 83	peat	flat	spruce
0600-03	15 U	650599	5530299	NAD 83	loam	flat	mixed
0600-02	15 U	650599	5530198	NAD 83	sand	hill	mixed
0600-01	15 U	650601	5530096	NAD 83	sand	hill	mixed
0600-00	15 U	650597	5530000	NAD 83	peat	flat	cedar
0600-99	15 U	650597	5529902	NAD 83	peat	flat	cedar
0600-98	15 U	650595	5529800	NAD 83	peat	flat	cedar
0600-97	15 U	650603	5529701	NAD 83	peat	flat	cedar
0600-96	15 U	650599	5529602	NAD 83	peat	flat	cedar
0600-95	15 U	650596	5529501	NAD 83	peat	flat	cedar
0600-94	15 U	650600	5529399	NAD 83	peat	flat	spruce
0600-93	15 U	650597	5529302	NAD 83	peat	flat	spruce
0600-92	15 U	650594	5529202	NAD 83	peat	flat	alders
0600-91	15 U	650601	5529101	NAD 83	peat	flat	alders
0700-04	15 U	650701	5530400	NAD 83	loam	hill	mixed
0700-03	15 U	650700	5530300	NAD 83	sand	hill	mixed
0700-02	15 U	650700	5530200	NAD 83	peat	flat	mixed
0700-01	15 U	650700	5530100	NAD 83	peat	flat	mixed
0700-00	15 U	650700	5530000	NAD 83	peat	flat	mixed
0700-99	15 U	650700	5529900	NAD 83	peat	flat	spruce
0700-98	15 U	650700	5529800	NAD 83	peat	flat	mixed
0700-97	15 U	650700	5529700	NAD 83	peat	flat	spruce
0700-96	15 U	650700	5529600	NAD 83	peat	flat	mixed
0700-95	15 U	650700	5529500	NAD 83	peat	flat	mixed
0700-94	15 U	650700	5529400	NAD 83	peat	flat	mixed
0700-93	15 U	650700	5529300	NAD 83	peat	flat	mixed
0700-92	15 U	650700	5529200	NAD 83	peat	flat	mixed
0700-91	15 U	650700	5529100	NAD 83	peat	flat	mixed
0800-91	15 U	650800	5529100	NAD 83	loam	flat	mixed



Sample #	UTM Zone	Easting	Northing	Map Datum	Soil Type	Terrain	Bush
0800-92	15 U	650800	5529200	NAD 83	peat	flat	mixed
0800-93	15 U	650800	5529300	NAD 83	peat	flat	mixed
0800-94	15 U	650800	5529400	NAD 83	peat	flat	mixed
0800-95	15 U	650800	5529500	NAD 83	peat	flat	mixed
0800-96	15 U	650800	5529600	NAD 83	peat	flat	mixed
0800-97	15 U	650800	5529700	NAD 83	peat	flat	spruce
0800-98	15 U	650800	5529800	NAD 83	peat	flat	spruce
0800-99	15 U	650800	5529900	NAD 83	peat	flat	cedar
0800-00	15 U	650802	5530000	NAD 83	peat	flat	cedar
0800-01	15 U	650801	5530100	NAD 83	peat	flat	spruce
0800-02	15 U	650800	5530200	NAD 83	loam	hill	mixed
0800-03	15 U	650800	5530300	NAD 83	peat	hill	mixed
0800-04	15 U	650800	5530400	NAD 83	sand	hill	mixed
0900-91	15 U	650901	5529102	NAD 83	peat	flat	alders
0900-92	15 U	650897	5529198	NAD 83	peat	flat	alders
0900-93	15 U	650900	5529300	NAD 83	peat	flat	spruce
0900-94	15 U	650906	5529398	NAD 83	peat	flat	cedar
0900-95	15 U	650903	5529499	NAD 83	peat	flat	spruce
0900-96	15 U	650899	5529601	NAD 83	peat	flat	cedar
0900-97	15 U	650899	5529699	NAD 83	peat	flat	spruce
0900-98	15 U	650901	5529800	NAD 83	peat	flat	spruce
0900-99	15 U	650901	5529902	NAD 83	peat	flat	spruce
0900-00	15 U	650899	5530001	NAD 83	peat	flat	mixed
0900-01	15 U	650894	5530105	NAD 83	peat	flat	mixed
0900-02	15 U	650900	5530200	NAD 83	sand	flat	mixed
0900-03	15 U	650900	5530301	NAD 83	loam	flat	mixed
0900-04	15 U	650900	5530400	NAD 83	loam	flat	mixed
1000-04	15 U	651000	5530400	NAD 83	loam	hill	mixed
1000-03	15 U	651000	5530301	NAD 83	sand	flat	mixed
1000-02	15 U	651000	5530199	NAD 83	peat	flat	cedar
1000-01	15 U	650994	5530097	NAD 83	peat	flat	cedar
1000-00	15 U	651002	5529995	NAD 83	peat	flat	spruce
1000-99	15 U	650999	5529894	NAD 83	peat	flat	spruce
1000-98	15 U	651000	5529799	NAD 83	peat	flat	spruce
1000-97	15 U	650997	5529701	NAD 83	peat	flat	spruce
1000-96	15 U	651002	5529601	NAD 83	peat	flat	spruce
1000-95	15 U	651001	5529501	NAD 83	peat	flat	cedar



Sample #	UTM Zone	Easting	Northing	Map Datum	Soil Type	Terrain	Bush
1000-94	15 U	650991	5529395	NAD 83	peat	flat	spruce
1000-93	15 U	651005	5529296	NAD 83	peat	flat	spruce
1000-92	15 U	651000	5529200	NAD 83	peat	flat	cedar
1000-91	15 U	650994	5529100	NAD 83	peat	flat	alders
1100-04	15 U	651100	5530400	NAD 83	loam	flat	spruce
1100-03	15 U	651105	5530297	NAD 83	peat	flat	spruce
1100-02	15 U	651101	5530197	NAD 83	peat	flat	mixed
1100-01	15 U	651100	5530099	NAD 83	peat	flat	spruce
1100-00	15 U	651095	5529994	NAD 83	loam	flat	mixed
1100-99	15 U	651098	5529892	NAD 83	loam	flat	mixed
1100-98	15 U	651101	5529798	NAD 83	loam	flat	spruce
1100-97	15 U	651102	5529697	NAD 83	loam	flat	spruce
1100-96	15 U	651099	5529600	NAD 83	loam	flat	spruce
1100-95	15 U	651099	5529503	NAD 83	peat	flat	alders
1100-94	15 U	651102	5529397	NAD 83	peat	flat	alders
1100-93	15 U	651096	5529301	NAD 83	peat	flat	alders
1100-92	15 U	651104	5529203	NAD 83	peat	flat	alders
1100-91	15 U	651107	5529102	NAD 83	peat	flat	spruce
1200-91	15 U	651199	5529100	NAD 83	loam	flat	mixed
1200-92	15 U	651197	5529203	NAD 83	peat	flat	spruce
1200-93	15 U	651208	5529299	NAD 83	peat	flat	spruce
1200-94	15 U	651198	5529400	NAD 83	peat	flat	cedar
1200-95	15 U	651199	5529503	NAD 83	peat	flat	cedar
1200-96	15 U	651194	5529602	NAD 83	peat	flat	spruce
1200-97	15 U	651199	5529701	NAD 83	peat	flat	spruce
1200-98	15 U	651204	5529800	NAD 83	loam	flat	spruce
1200-99	15 U	651198	5529899	NAD 83	peat	flat	mixed
1200-00	15 U	651196	5530005	NAD 83	sand	flat	mixed
1200-01	15 U	651197	5530100	NAD 83	loam	flat	mixed
1200-02	15 U	651195	5530193	NAD 83	loam	flat	mixed
1200-03	15 U	651199	5530305	NAD 83	peat	flat	spruce
1200-04	15 U	651199	5530400	NAD 83	loam	flat	mixed
1300-92	15 U	651301	5529200	NAD 83	loam	flat	mixed
1300-93	15 U	651300	5529300	NAD 83	loam	flat	spruce
1300-94	15 U	651300	5529400	NAD 83	loam	flat	mixed
1300-95	15 U	651300	5529500	NAD 83	peat	flat	cedar
1300-96	15 U	651303	5529600	NAD 83	peat	flat	cedar



Sample #	UTM Zone	Easting	Northing	Map Datum	Soil Type	Terrain	Bush
1300-97	15 U	651294	5529700	NAD 83	peat	flat	cedar
1300-98	15 U	651300	5529801	NAD 83	sand	flat	spruce
1300-99	15 U	651300	5529900	NAD 83	loam	flat	spruce
1300-00	15 U	651300	5530000	NAD 83	sand	flat	mixed
1300-01	15 U	651300	5530100	NAD 83	loam	flat	mixed
1300-02	15 U	651301	5530200	NAD 83	silt	flat	mixed
1300-03	15 U	651300	5530300	NAD 83	silt	flat	spruce
1300-04	15 U	651301	5530399	NAD 83	silt	flat	mixed
1400-04	15 U	651399	5530400	NAD 83	sand	flat	mixed
1400-03	15 U	651400	5530300	NAD 83	sand	flat	mixed
1400-02	15 U	651400	5530200	NAD 83	sand	flat	mixed
1400-01	15 U	651400	5530100	NAD 83	silt	flat	mixed
1400-00	15 U	651400	5530000	NAD 83	silt	flat	mixed
1400-99	15 U	651401	5529900	NAD 83	peat	flat	mixed
1400-98	15 U	651399	5529800	NAD 83	peat	flat	mixed
1400-97	15 U	651400	5529700	NAD 83	peat	flat	mixed
1400-96	15 U	651400	5529600	NAD 83	sand	hill	mixed
1400-95	15 U	651400	5529500	NAD 83	loam	hill	mixed
1400-94	15 U	651399	5529399	NAD 83	peat	flat	mixed
1400-93	15 U	651400	5529299	NAD 83	peat	flat	spruce
1400-92	15 U	651400	5529200	NAD 83	peat	flat	spruce
1500-04	15 U	651500	5530400	NAD 83	loam	flat	mixed
1500-03	15 U	651499	5530300	NAD 83	sand	flat	mixed
1500-02	15 U	651500	5530197	NAD 83	sand	flat	mixed
1500-01	15 U	651500	5530099	NAD 83	loam	flat	mixed
1500-00	15 U	651500	5530000	NAD 83	peat	flat	mixed
1500-99	15 U	651500	5529900	NAD 83	peat	flat	mixed
1500-98	15 U	651502	5529801	NAD 83	sand	hill	mixed
1500-97	15 U	651500	5529700	NAD 83	loam	hill	mixed
1500-96	15 U	651500	5529600	NAD 83	loam	hill	mixed
1500-95	15 U	651500	5529500	NAD 83	loam	flat	mixed
1500-94	15 U	651500	5529399	NAD 83	loam	flat	mixed
1500-93	15 U	651500	5529302	NAD 83	silt	flat	mixed
1500-92	15 U	651500	5529200	NAD 83	sand	flat	mixed
1600-04	15 U	651600	5530399	NAD 83	loam	flat	mixed
1600-03	15 U	651597	5530294	NAD 83	loam	flat	mixed
1600-02	15 U	651598	5530199	NAD 83	peat	flat	spruce



Soil Gas Hydrocarbon Survey
Six Mile Lake Project
Six Mile Lake Area, Ontario

Greatore Resources Inc.

Sample #	UTM Zone	Easting	Northing	Map Datum	Soil Type	Terrain	Bush
1600-01	15 U	651603	5530096	NAD 83	peat	flat	mixed
1600-00	15 U	651602	5530001	NAD 83	peat	flat	mixed
1600-99	15 U	651600	5529903	NAD 83	sand	flat	mixed
1600-98	15 U	651601	5529800	NAD 83	loam	flat	mixed
1600-97	15 U	651601	5529695	NAD 83	loam	flat	mixed
1600-96	15 U	651603	5529598	NAD 83	silt	flat	mixed
1600-95	15 U	651601	5529495	NAD 83	silt	flat	mixed
1600-94	15 U	651601	5529404	NAD 83	peat	flat	mixed
1700-95	15 U	651699	5529511	NAD 83	sand	flat	mixed
1700-96	15 U	651701	5529594	NAD 83	clay	flat	mixed
1700-97	15 U	651694	5529703	NAD 83	silt	flat	mixed
1700-98	15 U	651700	5529793	NAD 83	sand	flat	mixed
1700-99	15 U	651702	5529904	NAD 83	loam	flat	mixed
1700-00	15 U	651699	5530000	NAD 83	clay	flat	mixed
1700-01	15 U	651701	5530103	NAD 83	peat	flat	spruce
1700-02	15 U	651699	5530206	NAD 83	silt	flat	mixed
1700-03	15 U	651711	5530307	NAD 83	peat	flat	mixed
1700-04	15 U	651695	5530403	NAD 83	loam	flat	mixed
1800-96	15 U	651804	5529598	NAD 83	peat	flat	mixed
1800-97	15 U	651795	5529700	NAD 83	silt	flat	mixed
1800-98	15 U	651800	5529799	NAD 83	sand	flat	mixed
1800-99	15 U	651802	5529908	NAD 83	clay	flat	mixed
1800-00	15 U	651803	5529998	NAD 83	sand	flat	mixed
1800-01	15 U	651794	5530101	NAD 83	loam	flat	mixed
1800-02	15 U	651798	5530192	NAD 83	silt	flat	mixed
1800-03	15 U	651800	5530400	NAD 83	loam	flat	mixed
1800-04	15 U	651805	5530305	NAD 83	loam	flat	mixed
1900-96	15 U	651903	5529645	NAD 83	peat	hill	mixed
1900-97	15 U	651901	5529701	NAD 83	peat	hill	mixed
1900-98	15 U	651900	5529801	NAD 83	loam	hill	mixed
1900-99	15 U	651903	5529899	NAD 83	loam	hill	mixed
1900-00	15 U	651900	5529998	NAD 83	loam	hill	mixed
1900-01	15 U	651902	5530100	NAD 83	loam	hill	mixed
1900-02	15 U	651900	5530201	NAD 83	loam	hill	mixed
1900-03	15 U	651900	5530300	NAD 83	loam	hill	mixed
1900-04	15 U	651899	5530399	NAD 83	sand	hill	mixed
2000-04	15 U	652000	5530397	NAD 83	peat	flat	mixed



Soil Gas Hydrocarbon Survey
Six Mile Lake Project
Six Mile Lake Area, Ontario

Greatore Resources Inc.

Sample #	UTM Zone	Easting	Northing	Map Datum	Soil Type	Terrain	Bush
2000-03	15 U	652001	5530301	NAD 83	peat	hill	mixed
2000-02	15 U	652001	5530199	NAD 83	peat	hill	mixed
2000-01	15 U	652001	5530101	NAD 83	peat	hill	mixed
2000-00	15 U	652002	5530001	NAD 83	peat	hill	mixed
2000-99	15 U	652003	5529902	NAD 83	sand	hill	mixed
2000-98	15 U	651997	5529804	NAD 83	sand	hill	mixed
2000-97	15 U	652002	5529700	NAD 83	loam	flat	mixed
2000-96	15 U	652000	5529643	NAD 83	peat	hill	mixed
2100-04	15 U	652101	5530400	NAD 83	peat	flat	mixed
2100-03	15 U	652099	5530300	NAD 83	peat	flat	cedar
2100-02	15 U	652101	5530205	NAD 83	peat	hill	mixed
2100-01	15 U	652104	5530096	NAD 83	peat	hill	cedar
2100-00	15 U	652099	5530001	NAD 83	loam	hill	mixed
2100-99	15 U	652098	5529899	NAD 83	peat	hill	mixed
2100-98	15 U	652100	5529807	NAD 83	sand	flat	mixed
2100-97	15 U	652100	5529697	NAD 83	loam	flat	mixed
2100-96	15 U	652098	5529647	NAD 83	peat	hill	mixed
2200-04	15 U	652200	5530400	NAD 83	sand	hill	mixed
2200-03	15 U	652200	5530300	NAD 83	silt	hill	spruce
2200-02	15 U	652200	5530200	NAD 83	loam	flat	mixed
2200-01	15 U	652200	5530100	NAD 83	peat	flat	mixed
2200-00	15 U	652199	5530000	NAD 83	peat	flat	mixed
2200-99	15 U	652200	5529900	NAD 83	peat	flat	mixed
2200-98	15 U	652200	5529800	NAD 83	loam	hill	mixed
2200-97	15 U	652200	5529700	NAD 83	loam	flat	mixed
2200-96	15 U	652200	5529599	NAD 83	loam	flat	mixed
2200-95	15 U	652200	5529555	NAD 83	sand	flat	spruce
2300-94	15 U	652300	5529472	NAD 83	sand	flat	spruce
2300-95	15 U	652300	5529500	NAD 83	peat	flat	spruce
2300-96	15 U	652300	5529600	NAD 83	sand	flat	mixed
2300-97	15 U	652300	5529700	NAD 83	sand	flat	mixed
2300-98	15 U	652300	5529800	NAD 83	sand	hill	mixed
2300-99	15 U	652300	5529902	NAD 83	loam	hill	mixed
2300-00	15 U	652300	5530000	NAD 83	peat	flat	mixed
2300-01	15 U	652300	5530100	NAD 83	peat	flat	mixed
2300-02	15 U	652300	5530201	NAD 83	loam	hill	mixed
2300-03	15 U	652300	5530300	NAD 83	sand	hill	mixed



Sample #	UTM Zone	Easting	Northing	Map Datum	Soil Type	Terrain	Bush
2300-04	15 U	652302	5530399	NAD 83	peat	hill	mixed
2400-04	15 U	652400	5530400	NAD 83	peat	hill	mixed
2400-03	15 U	652400	5530300	NAD 83	loam	hill	mixed
2400-02	15 U	652399	5530200	NAD 83	sand	hill	mixed
2400-01	15 U	652399	5530100	NAD 83	loam	hill	mixed
2400-00	15 U	652401	5530000	NAD 83	silt	flat	mixed
2400-99	15 U	652400	5529900	NAD 83	silt	hill	mixed
2400-98	15 U	652400	5529800	NAD 83	loam	hill	mixed
2400-97	15 U	652400	5529700	NAD 83	loam	hill	mixed
2400-96	15 U	652400	5529600	NAD 83	loam	hill	mixed
2400-95	15 U	652400	5529499	NAD 83	silt	hill	mixed
2400-94	15 U	652400	5529400	NAD 83	loam	hill	mixed
2400-93	15 U	652400	5529300	NAD 83	silt	hill	mixed
2500-93	15 U	652499	5529303	NAD 83	loam	hill	mixed
2500-94	15 U	652499	5529400	NAD 83	loam	hill	mixed
2500-95	15 U	652500	5529501	NAD 83	loam	hill	mixed
2500-96	15 U	652499	5529597	NAD 83	loam	hill	mixed
2500-97	15 U	652497	5529716	NAD 83	sand	hill	mixed
2500-98	15 U	652503	5529803	NAD 83	loam	hill	mixed
2500-99	15 U	652500	5529900	NAD 83	sand	hill	spruce
2500-00	15 U	652499	5530000	NAD 83	silt	hill	mixed
2500-01	15 U	652498	5530100	NAD 83	silt	hill	mixed
2500-02	15 U	652500	5530196	NAD 83	sand	hill	mixed
2500-03	15 U	652500	5530300	NAD 83	loam	hill	mixed
2500-04	15 U	652501	5530400	NAD 83	silt	hill	mixed
2600-04	15 U	652597	5530400	NAD 83	loam	hill	mixed
2600-03	15 U	652602	5530300	NAD 83	sand	hill	mixed
2600-02	15 U	652602	5530199	NAD 83	sand	hill	mixed
2600-01	15 U	652602	5530101	NAD 83	loam	hill	mixed
2600-00	15 U	652600	5530001	NAD 83	loam	hill	mixed
2600-99	15 U	652601	5529902	NAD 83	silt	hill	spruce
2600-98	15 U	652602	5529800	NAD 83	loam	hill	mixed
2600-97	15 U	652603	5529701	NAD 83	loam	hill	mixed
2600-96	15 U	652603	5529595	NAD 83	loam	hill	mixed
2600-95	15 U	652602	5529491	NAD 83	loam	hill	mixed
2600-94	15 U	652601	5529402	NAD 83	sand	hill	mixed
2600-93	15 U	652603	5529297	NAD 83	loam	hill	mixed

Sample #	UTM Zone	Easting	Northing	Map Datum	Soil Type	Terrain	Bush
2700-93	15 U	652699	5529298	NAD 83	loam	flat	mixed
2700-94	15 U	652703	5529400	NAD 83	loam	hill	mixed
2700-95	15 U	652700	5529500	NAD 83	loam	hill	spruce
2700-96	15 U	652700	5529600	NAD 83	loam	hill	mixed
2700-97	15 U	652697	5529700	NAD 83	loam	flat	mixed
2700-98	15 U	652702	5529802	NAD 83	loam	hill	mixed
2700-99	15 U	652700	5529900	NAD 83	loam	hill	mixed
2700-00	15 U	652700	5530000	NAD 83	loam	flat	mixed
2700-01	15 U	652702	5530100	NAD 83	silt	hill	mixed
2700-02	15 U	652700	5530200	NAD 83	loam	flat	mixed
2700-03	15 U	652699	5530298	NAD 83	loam	flat	mixed
2700-04	15 U	652702	5530400	NAD 83	loam	flat	mixed
2800-04	15 U	652800	5530400	NAD 83	loam	flat	mixed
2800-03	15 U	652796	5530299	NAD 83	sand	hill	mixed
2800-02	15 U	652796	5530201	NAD 83	loam	hill	mixed
2800-01	15 U	652799	5530103	NAD 83	sand	hill	mixed
2800-00	15 U	652805	5529996	NAD 83	loam	hill	mixed
2800-99	15 U	652795	5529898	NAD 83	loam	flat	mixed
2800-98	15 U	652804	5529797	NAD 83	loam	flat	mixed
2800-97	15 U	652807	5529700	NAD 83	loam	flat	mixed
2800-96	15 U	652807	5529595	NAD 83	silt	flat	mixed
2800-95	15 U	652808	5529498	NAD 83	sand	flat	mixed
2800-94	15 U	652799	5529407	NAD 83	clay	flat	mixed
2900-94	15 U	652898	5529401	NAD 83	clay	flat	mixed
2900-95	15 U	652902	5529500	NAD 83	loam	flat	mixed
2900-96	15 U	652901	5529597	NAD 83	silt	flat	mixed
2900-97	15 U	652903	5529691	NAD 83	sand	flat	mixed
2900-98	15 U	652899	5529806	NAD 83	sand	flat	mixed
2900-99	15 U	652906	5529901	NAD 83	sand	hill	mixed
2900-00	15 U	652891	5529998	NAD 83	loam	hill	mixed
2900-01	15 U	652902	5530101	NAD 83	loam	hill	mixed
2900-02	15 U	652896	5530200	NAD 83	loam	hill	mixed
2900-03	15 U	652906	5530307	NAD 83	loam	hill	mixed
2900-04	15 U	652891	5530398	NAD 83	loam	hill	mixed
3000-94	15 U	653000	5529402	NAD 83	peat	flat	spruce
3000-95	15 U	652996	5529501	NAD 83	loam	flat	mixed
3000-96	15 U	653005	5529599	NAD 83	silt	flat	mixed



Sample #	UTM Zone	Easting	Northing	Map Datum	Soil Type	Terrain	Bush
3000-97	15 U	653001	5529699	NAD 83	sand	flat	mixed
3000-98	15 U	652999	5529794	NAD 83	sand	flat	mixed
3000-99	15 U	652998	5529899	NAD 83	sand	flat	mixed
3000-00	15 U	652991	5530008	NAD 83	sand	hill	mixed
3000-01	15 U	653002	5530102	NAD 83	loam	hill	mixed
3000-02	15 U	653001	5530215	NAD 83	loam	hill	mixed
3000-03	15 U	652995	5530295	NAD 83	peat	hill	mixed
3000-04	15 U	653001	5530400	NAD 83	sand	hill	mixed
3100-04	15 U	653099	5530401	NAD 83	sand	hill	mixed
3100-03	15 U	653100	5530300	NAD 83	sand	hill	mixed
3100-02	15 U	653103	5530201	NAD 83	loam	hill	mixed
3100-01	15 U	653100	5530101	NAD 83	sand	flat	mixed
3100-00	15 U	653100	5529999	NAD 83	sand	flat	mixed
3100-99	15 U	653102	5529902	NAD 83	loam	flat	mixed
3100-98	15 U	653099	5529803	NAD 83	loam	hill	mixed
3100-97	15 U	653100	5529702	NAD 83	sand	flat	mixed
3100-96	15 U	653101	5529602	NAD 83	silt	flat	mixed
3100-95	15 U	653103	5529501	NAD 83	loam	flat	mixed
3100-94	15 U	653100	5529399	NAD 83	loam	flat	spruce
3100-93	15 U	653099	5529299	NAD 83	silt	flat	spruce
3200-04	15 U	653200	5530400	NAD 83	loam	hill	mixed
3200-03	15 U	653200	5530297	NAD 83	loam	hill	mixed
3200-02	15 U	653202	5530202	NAD 83	loam	hill	mixed
3200-01	15 U	653200	5530097	NAD 83	loam	flat	mixed
3200-00	15 U	653202	5530002	NAD 83	sand	flat	mixed
3200-99	15 U	653198	5529900	NAD 83	sand	flat	mixed
3200-98	15 U	653202	5529798	NAD 83	sand	flat	mixed
3200-97	15 U	653203	5529699	NAD 83	silt	hill	mixed
3200-96	15 U	653196	5529601	NAD 83	loam	flat	mixed
3200-95	15 U	653200	5529497	NAD 83	silt	flat	mixed
3200-94	15 U	653199	5529400	NAD 83	silt	flat	mixed
3200-93	15 U	653199	5529300	NAD 83	silt	flat	mixed
3300-93	15 U	653301	5529298	NAD 83	loam	hill	mixed
3300-94	15 U	653303	5529400	NAD 83	loam	hill	mixed
3300-95	15 U	653301	5529499	NAD 83	loam	flat	mixed
3300-96	15 U	653300	5529602	NAD 83	loam	hill	mixed
3300-97	15 U	653300	5529703	NAD 83	silt	flat	mixed



Soil Gas Hydrocarbon Survey
Six Mile Lake Project
Six Mile Lake Area, Ontario

Greatore Resources Inc.

Sample #	UTM Zone	Easting	Northing	Map Datum	Soil Type	Terrain	Bush
3300-98	15 U	653300	5529800	NAD 83	loam	flat	mixed
3300-99	15 U	653302	5529900	NAD 83	silt	flat	mixed
3300-00	15 U	653300	5529998	NAD 83	silt	flat	mixed
3300-01	15 U	653306	5530102	NAD 83	sand	flat	mixed
3300-02	15 U	653303	5530200	NAD 83	sand	flat	mixed
3300-03	15 U	653303	5530301	NAD 83	sand	flat	mixed
3300-04	15 U	653298	5530400	NAD 83	sand	hill	mixed
3400-92	15 U	653396	5529196	NAD 83	peat	flat	spruce
3400-93	15 U	653405	5529311	NAD 83	peat	flat	mixed
3400-94	15 U	653401	5529404	NAD 83	peat	flat	mixed
3400-95	15 U	653394	5529500	NAD 83	loam	hill	mixed
3400-96	15 U	653398	5529602	NAD 83	loam	hill	mixed
3400-97	15 U	653399	5529706	NAD 83	loam	flat	mixed
3400-98	15 U	653396	5529803	NAD 83	sand	flat	mixed
3400-99	15 U	653402	5529903	NAD 83	sand	flat	mixed
3400-00	15 U	653404	5530004	NAD 83	sand	flat	mixed
3400-01	15 U	653409	5530107	NAD 83	loam	flat	mixed
3400-02	15 U	653402	5530204	NAD 83	sand	flat	mixed
3400-03	15 U	653398	5530299	NAD 83	sand	hill	mixed
3400-04	15 U	653399	5530398	NAD 83	sand	flat	mixed
3500-04	15 U	653500	5530400	NAD 83	sand	flat	spruce
3500-03	15 U	653498	5530301	NAD 83	sand	flat	mixed
3500-02	15 U	653494	5530193	NAD 83	sand	flat	mixed
3500-01	15 U	653509	5530100	NAD 83	sand	flat	mixed
3500-00	15 U	653504	5529996	NAD 83	loam	hill	mixed
3500-99	15 U	653508	5529904	NAD 83	sand	hill	mixed
3500-98	15 U	653504	5529796	NAD 83	sand	hill	mixed
3500-97	15 U	653508	5529698	NAD 83	sand	flat	mixed
3500-96	15 U	653498	5529597	NAD 83	silt	flat	mixed
3500-95	15 U	653505	5529493	NAD 83	sand	flat	mixed
3500-94	15 U	653490	5529392	NAD 83	sand	flat	mixed
3500-93	15 U	653498	5529299	NAD 83	peat	flat	spruce
3500-92	15 U	653506	5529196	NAD 83	peat	flat	spruce
3600-04	15 U	653598	5530391	NAD 83	sand	flat	mixed
3600-03	15 U	653592	5530293	NAD 83	silt	flat	mixed
3600-02	15 U	653596	5530200	NAD 83	sand	flat	mixed
3600-01	15 U	653601	5530101	NAD 83	sand	hill	mixed



Soil Gas Hydrocarbon Survey
Six Mile Lake Project
Six Mile Lake Area, Ontario

Greatore Resources Inc.

Sample #	UTM Zone	Easting	Northing	Map Datum	Soil Type	Terrain	Bush
3600-00	15 U	653604	5530001	NAD 83	loam	hill	mixed
3600-99	15 U	653595	5529898	NAD 83	sand	hill	mixed
3600-98	15 U	653595	5529806	NAD 83	sand	hill	mixed
3600-97	15 U	653594	5529699	NAD 83	silt	hill	mixed
3600-96	15 U	653597	5529604	NAD 83	sand	hill	mixed
3600-95	15 U	653606	5529502	NAD 83	sand	flat	mixed
3600-94	15 U	653608	5529405	NAD 83	clay	flat	mixed
3600-93	15 U	653599	5529299	NAD 83	peat	flat	spruce
3600-92	15 U	653600	5529205	NAD 83	peat	flat	spruce
3700-06	15 U	653700	5530600	NAD 83	loam	flat	mixed
3700-05	15 U	653702	5530496	NAD 83	loam	flat	mixed
3700-04	15 U	653700	5530407	NAD 83	loam	hill	mixed
3700-03	15 U	653702	5530299	NAD 83	loam	flat	mixed
3700-02	15 U	653704	5530202	NAD 83	loam	flat	mixed
3700-01	15 U	653701	5530104	NAD 83	loam	flat	mixed
3700-00	15 U	653701	5530003	NAD 83	loam	flat	mixed
3700-99	15 U	653701	5529894	NAD 83	loam	hill	mixed
3700-98	15 U	653698	5529798	NAD 83	sand	flat	mixed
3700-97	15 U	653699	5529701	NAD 83	loam	flat	mixed
3700-96	15 U	653702	5529603	NAD 83	loam	flat	mixed
3700-95	15 U	653701	5529501	NAD 83	loam	flat	mixed
3700-94	15 U	653705	5529401	NAD 83	loam	flat	mixed
3700-93	15 U	653701	5529291	NAD 83	loam	hill	mixed
3700-92	15 U	653699	5529204	NAD 83	loam	flat	cedar
3800-92	15 U	653797	5529200	NAD 83	peat	flat	cedar
3800-93	15 U	653797	5529307	NAD 83	peat	flat	alders
3800-94	15 U	653800	5529396	NAD 83	peat	flat	alders
3800-95	15 U	653802	5529497	NAD 83	loam	flat	mixed
3800-96	15 U	653804	5529601	NAD 83	loam	flat	mixed
3800-97	15 U	653807	5529704	NAD 83	peat	flat	alders
3800-98	15 U	653800	5529802	NAD 83	loam	hill	mixed
3800-99	15 U	653801	5529903	NAD 83	loam	hill	mixed
3800-00	15 U	653801	5530001	NAD 83	sand	flat	mixed
3800-01	15 U	653797	5530100	NAD 83	loam	hill	mixed
3800-02	15 U	653799	5530208	NAD 83	peat	hill	mixed
3800-03	15 U	653796	5530308	NAD 83	loam	flat	mixed
3800-04	15 U	653806	5530400	NAD 83	loam	flat	mixed



Sample #	UTM Zone	Easting	Northing	Map Datum	Soil Type	Terrain	Bush
3800-05	15 U	653801	5530500	NAD 83	peat	flat	spruce
3800-06	15 U	653800	5530600	NAD 83	peat	flat	spruce
3900-92	15 U	653898	5529216	NAD 83	loam	hill	mixed
3900-93	15 U	653896	5529303	NAD 83	loam	flat	mixed
3900-94	15 U	653901	5529400	NAD 83	peat	flat	spruce
3900-95	15 U	653901	5529501	NAD 83	peat	flat	spruce
3900-96	15 U	653906	5529601	NAD 83	peat	hill	spruce
3900-97	15 U	653900	5529699	NAD 83	peat	flat	mixed
3900-98	15 U	653896	5529802	NAD 83	loam	flat	mixed
3900-99	15 U	653899	5529901	NAD 83	peat	hill	alders
3900-00	15 U	653904	5530001	NAD 83	peat	hill	mixed
3900-01	15 U	653897	5530105	NAD 83	loam	hill	mixed
3900-02	15 U	653900	5530201	NAD 83	peat	flat	alders
3900-03	15 U	653903	5530299	NAD 83	loam	flat	spruce
3900-04	15 U	653899	5530401	NAD 83	peat	flat	spruce
3900-05	15 U	653899	5530505	NAD 83	peat	flat	spruce
3900-06	15 U	653900	5530600	NAD 83	peat	flat	spruce
4000-06	15 U	653998	5530603	NAD 83	peat	flat	spruce
4000-05	15 U	653999	5530503	NAD 83	peat	flat	spruce
4000-04	15 U	653999	5530401	NAD 83	peat	flat	mixed
4000-03	15 U	654000	5530301	NAD 83	peat	flat	alders
4000-02	15 U	653999	5530204	NAD 83	clay	flat	alders
4000-01	15 U	653998	5530107	NAD 83	clay	flat	alders
4000-00	15 U	653999	5529997	NAD 83	peat	hill	mixed
4000-99	15 U	653896	5529901	NAD 83	loam	hill	mixed
4000-98	15 U	653993	5529797	NAD 83	loam	hill	mixed
4000-97	15 U	653998	5529701	NAD 83	loam	hill	mixed
4000-96	15 U	653997	5529602	NAD 83	loam	hill	mixed
4000-95	15 U	654001	5529502	NAD 83	loam	hill	mixed
4000-94	15 U	654003	5529403	NAD 83	loam	hill	mixed
4000-93	15 U	653995	5529299	NAD 83	loam	hill	mixed
4000-92	15 U	653999	5529202	NAD 83	loam	hill	mixed
4100-92	15 U	654100	5529200	NAD 83	loam	flat	mixed
4100-93	15 U	654100	5529295	NAD 83	loam	flat	mixed
4100-94	15 U	654100	5529400	NAD 83	loam	hill	mixed
4100-95	15 U	654098	5529501	NAD 83	loam	hill	mixed
4100-96	15 U	654100	5529599	NAD 83	loam	hill	mixed



Sample #	UTM Zone	Easting	Northing	Map Datum	Soil Type	Terrain	Bush
4100-97	15 U	654099	5529704	NAD 83	loam	hill	mixed
4100-98	15 U	654098	5529802	NAD 83	loam	hill	mixed
4100-99	15 U	654099	5529899	NAD 83	loam	hill	mixed
4100-00	15 U	654100	5530000	NAD 83	loam	hill	mixed
4100-01	15 U	654099	5530099	NAD 83	loam	hill	mixed
4100-02	15 U	654097	5530200	NAD 83	peat	flat	mixed
4100-03	15 U	654099	5530300	NAD 83	peat	flat	mixed
4100-04	15 U	654100	5530397	NAD 83	peat	flat	cedar
4100-05	15 U	654101	5530501	NAD 83	peat	flat	mixed
4100-06	15 U	654101	5530603	NAD 83	peat	flat	spruce
4200-06	15 U	654201	5530604	NAD 83	peat	flat	spruce
4200-05	15 U	654200	5530499	NAD 83	loam	hill	mixed
4200-04	15 U	654201	5530398	NAD 83	peat	hill	mixed
4200-03	15 U	654196	5530297	NAD 83	loam	flat	mixed
4200-02	15 U	654203	5530198	NAD 83	peat	flat	mixed
4200-01	15 U	654202	5530099	NAD 83	silt	hill	spruce
4200-00	15 U	654208	5530009	NAD 83	peat	flat	cedar
4200-99	15 U	654202	5529899	NAD 83	sand	hill	mixed
4200-98	15 U	654201	5529807	NAD 83	silt	hill	mixed
4200-97	15 U	654207	5529705	NAD 83	loam	hill	mixed
4200-96	15 U	654204	5529600	NAD 83	loam	flat	mixed
4200-95	15 U	654203	5529499	NAD 83	loam	flat	mixed
4200-94	15 U	654201	5529402	NAD 83	peat	hill	mixed
4200-93	15 U	654200	5529304	NAD 83	peat	flat	mixed
4200-92	15 U	654201	5529204	NAD 83	peat	flat	mixed
4300-06	15 U	654294	5530597	NAD 83	peat	flat	spruce
4300-05	15 U	654299	5530498	NAD 83	peat	hill	mixed
4300-04	15 U	654293	5530398	NAD 83	peat	hill	mixed
4300-03	15 U	654293	5530301	NAD 83	peat	hill	mixed
4300-02	15 U	654306	5530196	NAD 83	peat	hill	mixed
4300-01	15 U	654299	5530105	NAD 83	loam	hill	mixed
4300-00	15 U	654297	5530008	NAD 83	peat	flat	cedar
4300-99	15 U	654298	5529907	NAD 83	peat	flat	mixed
4300-98	15 U	654298	5529800	NAD 83	sand	flat	mixed
4300-97	15 U	654304	5529705	NAD 83	silt	hill	mixed
4300-96	15 U	654298	5529597	NAD 83	sand	hill	mixed
4300-95	15 U	654305	5529506	NAD 83	peat	flat	mixed



Sample #	UTM Zone	Easting	Northing	Map Datum	Soil Type	Terrain	Bush
4300-94	15 U	654308	5529398	NAD 83	peat	hill	mixed
4300-93	15 U	654300	5529303	NAD 83	loam	hill	mixed
4300-92	15 U	654304	5529202	NAD 83	loam	flat	mixed
4400-92	15 U	654398	5529204	NAD 83	peat	flat	mixed
4400-93	15 U	654398	5529300	NAD 83	peat	flat	mixed
4400-94	15 U	654399	5529399	NAD 83	peat	flat	mixed
4400-95	15 U	654406	5529504	NAD 83	loam	flat	spruce
4400-96	15 U	654398	5529601	NAD 83	loam	flat	mixed
4400-97	15 U	654400	5529699	NAD 83	sand	flat	mixed
4400-98	15 U	654407	5529801	NAD 83	peat	flat	mixed
4400-99	15 U	654394	5529903	NAD 83	peat	flat	mixed
4400-00	15 U	654399	5530000	NAD 83	peat	flat	cedar
4400-01	15 U	654395	5530096	NAD 83	silt	flat	cedar
4400-02	15 U	654409	5530206	NAD 83	silt	flat	mixed
4400-03	15 U	654398	5530302	NAD 83	loam	flat	mixed
4400-04	15 U	654400	5530402	NAD 83	silt	flat	mixed
4400-05	15 U	654401	5530502	NAD 83	loam	hill	mixed
4400-06	15 U	654399	5530604	NAD 83	loam	hill	mixed
4500-92	15 U	654500	5529199	NAD 83	silt	flat	mixed
4500-93	15 U	654501	5529298	NAD 83	loam	flat	mixed
4500-94	15 U	654498	5529401	NAD 83	loam	flat	mixed
4500-95	15 U	654498	5529500	NAD 83	loam	hill	mixed
4500-96	15 U	654500	5529598	NAD 83	silt	hill	mixed
4500-97	15 U	654503	5529698	NAD 83	loam	hill	mixed
4500-98	15 U	654500	5529798	NAD 83	loam	flat	mixed
4500-99	15 U	654497	5529898	NAD 83	peat	hill	mixed
4500-00	15 U	654500	5530000	NAD 83	loam	flat	mixed
4500-01	15 U	654500	5530100	NAD 83	silt	hill	mixed
4500-02	15 U	654501	5530200	NAD 83	peat	flat	mixed
4500-03	15 U	654497	5530297	NAD 83	loam	flat	mixed
4500-04	15 U	654499	5530399	NAD 83	silt	flat	mixed
4500-05	15 U	654490	5530496	NAD 83	loam	flat	mixed
4500-06	15 U	654496	5530597	NAD 83	loam	hill	mixed
4600-06	15 U	654600	5530600	NAD 83	peat	hill	mixed
4600-05	15 U	654601	5530503	NAD 83	loam	hill	mixed
4600-04	15 U	654603	5530401	NAD 83	loam	flat	mixed
4600-03	15 U	654600	5530299	NAD 83	loam	flat	mixed



Sample #	UTM Zone	Easting	Northing	Map Datum	Soil Type	Terrain	Bush
4600-02	15 U	654600	5530200	NAD 83	loam	hill	mixed
4600-01	15 U	654600	5530101	NAD 83	loam	flat	mixed
4600-00	15 U	654601	5530000	NAD 83	silt	flat	mixed
4600-99	15 U	654601	5529901	NAD 83	sand	hill	mixed
4600-98	15 U	654602	5529800	NAD 83	peat	hill	mixed
4600-97	15 U	654601	5529702	NAD 83	loam	hill	mixed
4600-96	15 U	654600	5529599	NAD 83	loam	flat	mixed
4600-95	15 U	654600	5529501	NAD 83	silt	flat	mixed
4600-94	15 U	654600	5529403	NAD 83	loam	flat	mixed
4600-93	15 U	654598	5529300	NAD 83	peat	flat	spruce
4600-92	15 U	654600	5529202	NAD 83	loam	flat	mixed
4700-06	15 U	654700	5530599	NAD 83	peat	flat	mixed
4700-05	15 U	654701	5530501	NAD 83	peat	flat	mixed
4700-04	15 U	654701	5530400	NAD 83	loam	flat	spruce
4700-03	15 U	654699	5530301	NAD 83	peat	flat	spruce
4700-02	15 U	654699	5530199	NAD 83	peat	flat	mixed
4700-01	15 U	654701	5530100	NAD 83	silt	flat	mixed
4700-00	15 U	654701	5530000	NAD 83	peat	hill	mixed
4700-99	15 U	654701	5529901	NAD 83	silt	flat	mixed
4700-98	15 U	654700	5529801	NAD 83	peat	flat	alders
4700-97	15 U	654697	5529699	NAD 83	silt	hill	alders
4700-96	15 U	654700	5529599	NAD 83	silt	flat	alders
4700-95	15 U	654699	5529501	NAD 83	silt	flat	mixed
4700-94	15 U	654700	5529401	NAD 83	silt	flat	mixed
4700-93	15 U	654701	5529300	NAD 83	peat	flat	spruce
4700-92	15 U	654701	5529201	NAD 83	silt	flat	cedar
4800-06	15 U	654801	5530600	NAD 83	silt	flat	mixed
4800-05	15 U	654800	5530501	NAD 83	peat	flat	mixed
4800-04	15 U	654801	5530401	NAD 83	peat	flat	mixed
4800-03	15 U	654799	5530299	NAD 83	peat	flat	mixed
4800-02	15 U	654799	5530201	NAD 83	peat	flat	mixed
4800-01	15 U	654800	5530100	NAD 83	peat	hill	mixed
4800-00	15 U	654802	5530001	NAD 83	sand	hill	mixed
4800-99	15 U	654800	5529900	NAD 83	sand	flat	mixed
4800-98	15 U	654802	5529800	NAD 83	sand	flat	mixed
4800-97	15 U	654800	5529699	NAD 83	sand	flat	alders
4800-96	15 U	654801	5529600	NAD 83	silt	flat	alders



Soil Gas Hydrocarbon Survey
Six Mile Lake Project
Six Mile Lake Area, Ontario

Greatore Resources Inc.

Sample #	UTM Zone	Easting	Northing	Map Datum	Soil Type	Terrain	Bush
4800-95	15 U	654800	5529500	NAD 83	sand	flat	mixed
4800-94	15 U	654801	5529400	NAD 83	peat	flat	mixed
4800-93	15 U	654800	5529302	NAD 83	peat	flat	mixed
4800-92	15 U	654800	5529200	NAD 83	loam	flat	mixed
4900-92	15 U	654900	5529201	NAD 83	peat	flat	cedar
4900-93	15 U	654902	5529303	NAD 83	peat	flat	spruce
4900-94	15 U	654899	5529399	NAD 83	peat	flat	mixed
4900-95	15 U	654900	5529501	NAD 83	peat	flat	mixed
4900-96	15 U	654900	5529600	NAD 83	peat	flat	mixed
4900-97	15 U	654901	5529702	NAD 83	silt	flat	mixed
4900-98	15 U	654901	5529801	NAD 83	silt	flat	mixed
4900-99	15 U	654900	5529902	NAD 83	silt	flat	mixed
4900-00	15 U	654901	5530001	NAD 83	silt	flat	mixed
4900-01	15 U	654900	5530098	NAD 83	peat	flat	mixed
4900-02	15 U	654900	5530200	NAD 83	peat	flat	spruce
4900-03	15 U	654902	5530300	NAD 83	sand	flat	spruce
4900-04	15 U	654899	5530400	NAD 83	peat	flat	mixed
4900-05	15 U	654898	5530501	NAD 83	peat	flat	mixed
4900-06	15 U	654900	5530601	NAD 83	peat	flat	spruce



APPENDIX D

ASSAY SHEETS

	001 - LA	002 - LA	003 - LB	004 - LA	005 - LB	006 - LB	007 - LA	008 - LB	009 - LB	010 - LB	011 - LA	012 - LB	013 - LBA	014 - LB
7300-93	16	58	20	12	9	11	6	7	-1	-1	2	-1	-1	-1
7300-94	18	64	15	14	5	6	6	5	-1	-1	2	-1	3	-1
7300-95	18	57	26	13	10	12	7	7	-1	-1	2	-1	-1	-1
7300-96	18	39	23	11	8	8	4	4	-1	-1	2	-1	5	-1
7300-98	11	11	14	11	4	4	5	5	-1	-1	-1	-1	1	-1
7300-98-R	8	10	12	10	1	2	4	4	-1	-1	-1	-1	-1	-1
7400-93	16	66	17	15	6	5	7	7	-1	1	2	-1	2	-1
7400-94	13	49	13	13	5	6	7	6	-1	-1	2	-1	-1	-1
7400-95	5	52	15	11	5	7	5	5	-1	-1	2	-1	-1	-1
7400-96	19	68	18	12	6	7	5	3	-1	-1	1	-1	-1	-1
7400-98	7	10	16	9	4	5	4	6	-1	-1	2	-1	-1	-1
7400-97	19	10	16	8	4	5	4	4	-1	-1	1	-1	-1	-1
7500-99	14	51	14	8	3	3	3	2	-1	-1	1	-1	-1	-1
7500-98	14	52	14	10	3	4	4	-1	-1	-1	2	-1	-1	-1
7500-97	14	11	19	9	5	6	5	7	-1	-1	1	-1	-1	-1
7500-96	15	55	17	14	3	4	5	4	-1	-1	1	-1	1	-1
7500-95	16	64	16	14	4	4	5	6	-1	-1	2	-1	1	-1
7500-94	15	58	17	13	6	8	6	8	-1	-1	3	-1	2	-1
7600-94	5	51	14	10	5	6	5	5	-1	-1	2	-1	1	-1
7600-95	20	57	19	8	9	10	8	6	-1	-1	3	-1	2	-1
7600-96	7	51	22	11	7	8	4	4	-1	-1	2	-1	1	-1
7600-96-R	16	53	23	7	8	10	5	1	-1	-1	2	-1	1	-1
7600-97	12	12	24	9	8	8	5	5	-1	-1	2	-1	1	-1
7600-98	17	58	18	10	6	7	6	5	-1	-1	3	-1	2	-1
7600-99	17	5	27	2	8	9	3	3	-1	-1	-1	-1	-1	-1
7600-00	21	63	14	13	3	-1	4	5	-1	-1	-1	-1	2	-1
7600-01	16	55	13	3	5	6	6	6	-1	-1	2	-1	2	-1
7600-02	5	12	17	6	5	6	4	7	-1	-1	2	-1	-1	-1
7600-03	13	10	16	5	5	5	4	3	-1	-1	1	-1	-1	-1
7700-94	7	54	24	10	5	5	2	-1	-1	-1	-1	-1	1	-1
7700-95	12	64	14	16	5	5	2	3	-1	-1	-1	-1	2	-1
7700-96	17	63	16	7	7	9	8	2	-1	1	3	-1	2	-1
7700-97	15	53	16	4	5	5	6	4	-1	-1	2	-1	2	-1
7700-98	26	44	20	10	7	7	6	5	-1	-1	2	-1	1	-1
7700-99	20	44	13	6	5	5	4	6	-1	-1	-1	-1	1	-1
7700-00	2	41	8	3	2	2	3	2	-1	-1	-1	-1	-1	-1
7700-01	5	46	12	8	4	4	5	4	-1	-1	2	-1	-1	-1
7700-01-R	4	8	9	6	-1	-1	2	1	-1	-1	-1	-1	-1	-1
7700-02	19	54	19	15	10	11	9	7	-1	-1	3	-1	2	-1
7700-03	6	50	13	8	4	4	6	5	-1	-1	2	-1	-1	-1
7700-04	21	53	15	11	5	5	4	4	-1	-1	2	-1	-1	-1
7700-05	5	23	20	5	4	4	4	1	-1	-1	-1	-1	1	-1
7800-05	14	50	14	10	5	5	5	3	-1	-1	2	-1	1	-1
7800-04	16	60	19	13	7	8	6	5	-1	-1	2	-1	1	-1
7800-03	15	62	16	13	5	6	6	5	-1	-1	2	-1	2	-1
7800-02	16	60	16	12	9	10	5	5	-1	-1	1	-1	-1	-1
7800-01	17	62	18	13	4	5	5	4	-1	-1	2	-1	1	-1
7800-99	16	52	24	10	4	4	2	3	-1	-1	-1	-1	-1	-1
7800-00	38	67	23	34	6	6	6	3	-1	-1	1	-1	1	-1
7800-98	18	61	19	11	5	5	5	4	-1	-1	1	-1	-1	-1
7800-97	21	62	21	13	8	7	6	5	-1	-1	2	-1	1	-1
7800-96	17	18	36	4	12	12	6	6	-1	-1	2	-1	1	-1
7800-94	22	36	23	10	4	4	3	-1	-1	-1	-1	-1	-1	-1
7800-94-R	22	44	25	10	6	7	1	-1	-1	-1	-1	-1	-1	-1

Results represent only the material tested. Actlabs is not liable for any claim/damage from use of this report in excess of the test cost. Unless requested samples are discarded in 90 days. This report is only to be reproduced in full.

	001 - LA	002 - LA	003 - LB	004 - LA	005 - LB	006 - LB	007 - LA	008 - LB	009 - LB	010 - LB	011 - LA	012 - LB	013 - LBA	014 - LB
7900-05	19	61	19	11	4	4	5	3	-1	-1	1	-1	-1	-1
7900-04	13	49	16	8	3	3	5	2	-1	-1	2	-1	-1	-1
7900-03	20	58	26	13	6	6	3	2	-1	-1	-1	-1	-1	-1
7900-02	27	74	28	19	7	8	4	4	-1	-1	-1	-1	-1	-1
7900-01	18	55	21	3	5	5	3	-1	-1	-1	1	-1	-1	-1
7900-00	18	59	20	14	7	8	6	8	-1	1	2	-1	1	-1
7900-99	22	73	17	14	4	5	4	4	-1	-1	1	-1	-1	-1
7900-98	19	62	20	5	7	8	6	5	-1	-1	2	-1	-1	-1
7900-97	10	58	20	12	7	8	6	2	-1	-1	1	-1	-1	-1
7900-96	19	57	19	9	8	8	5	5	-1	-1	2	-1	-1	-1
7900-95	16	49	11	5	6	6	2	-1	-1	-1	-1	-1	-1	-1
7900-94	26	99	32	29	9	10	4	3	-1	-1	-1	-1	2	-1
8000-94	51	242	33	83	8	10	11	4	-1	-1	2	-1	2	-1
8000-95	17	100	16	23	4	4	1	3	-1	-1	-1	-1	1	-1
8000-96	32	59	15	3	3	4	2	2	-1	-1	-1	-1	-1	-1
8000-96-R	22	61	14	10	3	3	-1	-1	-1	-1	-1	-1	-1	-1
8000-97	20	56	18	10	5	6	5	4	-1	-1	1	-1	-1	-1
8000-98	25	56	16	14	4	4	3	3	-1	-1	-1	-1	-1	-1
8000-99	21	53	14	5	4	3	6	1	-1	-1	2	-1	1	-1
8000-00	18	68	31	16	7	8	1	5	-1	-1	2	-1	-1	-1
8000-01	6	54	15	12	6	7	6	5	-1	-1	2	-1	1	-1
8000-02	23	15	40	13	10	11	5	7	1	-1	2	-1	-1	-1
8000-03	26	59	32	11	7	8	3	4	-1	-1	1	-1	4	-1
8000-04	22	67	37	16	7	9	3	8	-1	-1	1	-1	2	-1
8000-05	16	53	33	11	9	10	4	6	-1	-1	1	-1	-1	-1
8100-94	26	57	41	11	9	10	4	5	-1	-1	1	-1	-1	-1
8100-95	23	67	42	13	9	12	4	5	-1	-1	1	-1	1	-1
8100-96	32	64	42	14	8	9	5	6	-1	-1	2	-1	-1	-1
8100-97	24	17	37	11	9	11	3	5	-1	-1	1	-1	-1	-1
8100-98	21	54	42	11	10	11	5	7	1	-1	1	-1	-1	-1
8100-99	16	42	24	14	9	11	9	11	1	2	4	-1	3	-1
8100-99-R	24	71	21	15	8	10	9	8	-1	1	3	-1	3	-1
8100-00	16	14	17	14	8	10	6	7	-1	1	3	-1	2	-1
8100-01	20	21	23	5	17	21	13	18	2	3	7	-1	8	-1
8100-02	15	58	17	12	8	10	7	6	-1	-1	2	-1	1	-1
8100-03	22	70	45	4	13	14	6	11	-1	1	3	-1	2	-1
8100-04	18	66	47	13	12	14	4	6	-1	-1	1	-1	-1	-1
8100-05	16	65	29	11	6	6	3	3	-1	-1	-1	-1	-1	-1
8200-04	12	60	16	12	5	5	3	5	-1	-1	2	-1	-1	-1
8200-03	17	63	18	7	6	7	6	7	-1	-1	2	-1	2	-1
8200-02	16	63	21	15	8	8	6	5	-1	-1	2	-1	1	-1
8200-01	18	61	19	9	8	10	6	7	1	-1	2	-1	2	-1
8200-00	16	30	30	11	8	9	8	6	-1	-1	3	-1	2	-1
8200-99	10	71	28	28	7	7	4	4	-1	-1	1	-1	-1	-1
8200-98	6	53	27	3	7	8	2	3	-1	-1	-1	-1	1	-1
8200-97	18	59	34	7	9	10	4	5	-1	-1	1	-1	-1	-1
8200-96	21	23	30	5	6	7	1	3	-1	-1	-1	-1	-1	-1
8200-96-R	15	54	33	11	8	8	-1	4	-1	-1	-1	-1	-1	-1
8200-95	24	66	38	13	10	10	2	4	-1	-1	-1	-1	2	-1
8200-94	18	60	35	12	9	11	3	4	-1	-1	1	-1	-1	-1
8300-05	7	60	15	13	5	6	7	4	-1	-1	3	-1	2	-1
8300-04	5	55	18	13	5	6	7	6	-1	-1	3	-1	1	-1
8300-03	13	52	28	11	7	7	4	4	-1	-1	1	-1	2	-1
8300-02	16	65	20	10	7	7	6	5	-1	-1	2	-1	1	-1

Results represent only the material tested. Actlabs is not liable for any claim/damage from use of this report in excess of the test cost. Unless requested samples are discarded in 90 days. This report is only to be reproduced in full.

	001 - LA	002 - LA	003 - LB	004 - LA	005 - LB	006 - LB	007 - LA	008 - LB	009 - LB	010 - LB	011 - LA	012 - LB	013 - LBA	014 - LB
8300-01	12	54	16	11	4	5	4	-1	-1	-1	1	-1	1	-1
8300-00	12	10	17	6	5	5	6	1	-1	-1	3	-1	2	-1
8300-99	16	60	19	27	5	3	2	2	-1	-1	-1	-1	1	-1
8300-98	18	11	19	16	4	4	3	2	-1	-1	-1	-1	1	-1
8300-97	20	44	27	32	4	5	1	3	-1	-1	-1	-1	-1	-1
8300-96	18	62	165	15	3	3	1	2	-1	-1	-1	1	1	-1
8300-95	19	34	21	26	5	5	1	-1	-1	-1	-1	-1	2	-1
8300-94	6	49	23	13	6	7	3	4	-1	-1	-1	-1	-1	-1
8400-04	13	8	27	3	5	5	2	2	-1	-1	1	-1	-1	-1
8400-04-R	4	21	27	7	5	5	2	2	-1	-1	1	-1	-1	-1
8400-03	14	8	11	7	-1	2	2	-1	-1	-1	-1	-1	1	-1
8400-02	19	18	12	2	2	2	5	3	-1	-1	1	-1	1	-1
8400-01	16	36	38	11	7	9	4	5	-1	-1	1	-1	-1	-1
8400-00	19	67	20	7	4	4	3	1	-1	-1	-1	-1	1	-1
8400-99	19	60	19	18	5	5	2	1	-1	-1	-1	-1	1	-1
8400-98	21	67	18	19	4	5	3	3	-1	-1	-1	-1	1	-1
8400-97	15	55	25	18	6	6	2	3	-1	-1	-1	-1	1	-1
8400-96	5	62	25	29	5	6	4	4	-1	-1	-1	-1	2	-1
8500-96	14	58	35	13	9	11	3	6	-1	-1	1	-1	-1	-1
8500-97	19	75	33	20	8	9	5	6	-1	-1	-1	-1	-1	-1
8500-98	15	55	18	26	4	5	3	2	-1	-1	-1	-1	1	-1
8500-99	8	54	19	22	4	5	3	2	-1	-1	-1	-1	1	-1
8500-00	15	57	34	42	9	10	4	-1	-1	-1	-1	-1	1	-1
8500-01	8	17	13	15	5	6	6	6	-1	1	3	-1	2	-1
8500-02	15	11	17	3	5	5	5	1	-1	-1	2	-1	1	-1
8500-02-R	5	55	16	5	5	4	4	6	-1	-1	2	-1	2	-1
8500-03	11	9	13	11	5	5	6	8	-1	-1	4	-1	3	-1
8500-04	18	72	20	15	5	6	6	6	-1	-1	2	-1	1	-1
8600-04	14	56	20	4	11	11	7	9	-1	1	3	-1	2	-1
8600-03	15	62	16	12	6	6	7	5	-1	-1	2	-1	2	-1
8600-02	14	16	34	10	7	8	4	4	-1	-1	1	-1	-1	-1
8600-01	15	55	17	12	6	7	5	6	-1	-1	2	-1	2	-1
8600-00	34	98	35	19	10	11	7	8	-1	-1	3	-1	2	-1
8600-99	7	59	15	21	3	3	4	2	-1	-1	-1	-1	-1	-1
8600-98	23	91	21	50	3	4	3	3	-1	-1	-1	-1	-1	-1
8600-96	21	73	15	33	6	7	4	2	-1	-1	-1	-1	-1	-1
8600-95	15	58	17	26	4	5	2	3	-1	-1	-1	-1	-1	-1
8700-95	13	54	13	11	3	3	3	-1	-1	-1	-1	-1	-1	-1
8700-96	26	105	18	26	4	5	4	4	-1	-1	1	-1	-1	-1
8700-97	17	71	16	30	3	4	4	3	-1	-1	-1	-1	-1	-1
8700-98	20	93	20	50	4	4	4	2	-1	-1	-1	-1	2	-1
8700-98-R	21	89	20	49	4	4	2	2	-1	-1	-1	-1	1	-1
8700-99	22	83	18	40	4	4	5	2	-1	-1	1	-1	2	-1
8700-00	15	54	26	3	7	8	4	4	-1	-1	-1	-1	-1	-1
8700-01	32	70	40	17	8	9	6	7	-1	-1	3	-1	2	-1
8700-02	16	67	16	14	5	7	7	5	-1	-1	2	-1	1	-1
8700-03	16	64	22	13	7	8	7	6	-1	1	2	-1	1	-1
8700-04	11	9	12	4	2	3	3	3	-1	-1	-1	-1	1	-1
8800-89	15	55	25	9	8	9	4	4	-1	-1	3	-1	2	-1
8800-90	10	41	8	6	-1	-1	-1	2	-1	-1	-1	-1	-1	-1
8800-91	31	132	13	39	3	-1	9	4	-1	-1	2	-1	1	-1
8800-94	16	38	18	3	5	6	1	3	-1	-1	2	-1	1	-1
8800-95	16	63	13	21	4	4	3	3	-1	-1	-1	-1	-1	-1
8800-96	10	29	16	17	1	-1	4	3	-1	-1	-1	-1	-1	-1

Results represent only the material tested. Actlabs is not liable for any claim/damage from use of this report in excess of the test cost. Unless requested samples are discarded in 90 days. This report is only to be reproduced in full.

	001 - LA	002 - LA	003 - LB	004 - LA	005 - LB	006 - LB	007 - LA	008 - LB	009 - LB	010 - LB	011 - LA	012 - LB	013 - LBA	014 - LB
8800-97	15	61	19	25	5	5	2	3	-1	-1	-1	-1	2	-1
8800-98	41	60	17	7	3	3	2	2	-1	-1	-1	-1	1	-1
8800-99-R	23	57	13	17	3	3	4	1	-1	-1	-1	-1	-1	-1
8800-99	25	57	13	16	4	4	3	3	-1	-1	-1	-1	1	-1
8800-00	16	16	10	10	-1	1	1	3	-1	-1	-1	-1	-1	-1
8800-01	21	63	30	11	7	8	3	9	-1	-1	1	-1	-1	-1
8800-02	17	67	14	3	4	5	3	3	-1	-1	2	-1	1	-1
8800-03	13	12	16	6	7	8	8	11	-1	1	3	-1	3	-1
8800-04	18	9	11	4	3	3	4	4	-1	-1	-1	-1	-1	-1
8900-04	20	54	16	6	6	7	5	5	-1	-1	2	-1	1	-1
8900-03	17	71	41	13	8	9	4	4	-1	-1	-1	-1	-1	-1
8900-02	22	63	34	12	8	8	3	4	-1	-1	-1	-1	-1	-1
8900-01	7	57	22	8	12	14	6	10	-1	1	3	-1	3	-1
8900-00	18	67	24	14	7	8	6	4	-1	-1	3	-1	2	-1
8900-99	169	104	25	79	5	6	3	5	-1	-1	1	-1	1	-1
8900-98	18	66	26	10	5	6	3	1	-1	-1	-1	-1	-1	-1
8900-97	13	28	32	9	6	7	-1	5	-1	-1	-1	-1	-1	-1
8900-96	19	79	22	15	8	8	4	6	-1	-1	2	-1	1	-1
8900-95	21	99	38	14	5	6	3	4	-1	-1	1	-1	2	-1
8900-95-R	24	98	39	23	7	7	6	3	-1	-1	1	-1	-1	-1
8900-94	22	56	15	11	3	3	2	2	-1	-1	-1	-1	-1	-1
8900-93	17	53	25	6	6	6	2	3	-1	-1	-1	-1	-1	-1
8900-92	15	65	24	11	6	6	4	4	-1	-1	-1	-1	1	-1
8900-91	19	77	17	15	2	3	5	-1	-1	-1	3	-1	2	-1
8900-90	37	56	26	26	9	9	4	4	-1	-1	1	-1	2	-1
8900-89	38	101	23	22	7	9	6	4	-1	-1	1	-1	2	-1
9000-04	11	17	16	9	5	6	2	4	-1	-1	-1	-1	2	-1
9000-03	14	11	33	10	19	20	4	11	-1	2	2	-1	2	-1
9000-02	14	68	17	14	5	7	4	5	-1	-1	2	-1	2	-1
9000-01	21	44	17	11	5	6	4	3	-1	-1	1	-1	1	-1
9000-00	12	49	16	3	3	3	1	3	-1	-1	-1	-1	-1	-1
9000-99	70	8	23	39	6	9	-1	4	-1	-1	-1	-1	2	-1
9000-98	17	77	22	9	8	10	4	6	-1	-1	2	-1	2	-1
9000-97	9	44	13	7	4	4	3	3	-1	-1	1	-1	-1	-1
9000-96	19	59	21	11	4	4	3	4	-1	-1	1	-1	1	-1
9000-96-R	16	56	21	11	6	6	3	-1	-1	-1	1	-1	2	-1
9000-95	21	71	19	11	6	7	6	6	-1	-1	4	-1	3	-1
9000-94	14	56	22	8	6	7	2	3	-1	-1	-1	-1	-1	-1
9000-93	25	68	27	13	6	6	4	4	-1	-1	1	-1	2	-1
9000-92	16	51	23	10	10	12	13	11	1	1	8	-1	5	-1
9000-91	19	87	23	19	10	12	8	7	-1	1	3	-1	2	-1
9000-90	20	65	16	8	4	5	3	4	-1	-1	-1	-1	2	-1
9000-89	23	71	25	10	6	6	3	5	-1	-1	-1	-1	-1	-1
9100-89	20	71	21	26	5	3	-1	1	-1	-1	-1	-1	-1	1
9100-90	13	19	21	9	9	11	7	7	-1	1	2	-1	2	-1
9100-91	34	78	23	29	5	5	4	4	-1	-1	-1	-1	-1	-1
9100-92	11	26	17	3	5	6	7	2	-1	-1	5	-1	3	-1
9100-93	32	78	19	24	4	5	3	-1	-1	-1	-1	-1	1	2
9100-94	14	58	27	10	8	9	2	4	-1	-1	-1	-1	-1	-1
9100-95	17	69	24	9	14	17	8	10	-1	1	3	-1	3	-1
9100-96	17	42	22	15	8	9	7	7	-1	-1	2	-1	2	-1
9100-96-R	19	72	24	16	9	10	8	6	1	-1	4	-1	2	-1
9100-97	14	54	16	4	5	6	1	4	-1	-1	1	-1	1	-1
9100-98	14	58	17	10	6	7	5	2	-1	-1	1	-1	2	-1

	001 - LA	002 - LA	003 - LB	004 - LA	005 - LB	006 - LB	007 - LA	008 - LB	009 - LB	010 - LB	011 - LA	012 - LB	013 - LBA	014 - LB
9100-99	45	51	23	14	7	8	2	5	-1	-1	1	-1	2	-1
9100-00	25	79	28	5	6	6	2	-1	-1	-1	1	-1	-1	-1
9100-01	19	61	20	8	10	11	1	8	-1	1	2	-1	2	-1
9100-02	20	72	27	10	12	13	8	10	1	2	2	-1	1	-1
9100-03	22	66	24	6	6	4	4	-1	-1	-1	1	-1	1	-1
9100-04	22	60	23	9	4	4	2	2	-1	-1	-1	-1	1	-1
9200-04	19	48	22	7	4	4	3	4	-1	-1	1	-1	-1	-1
9200-03	19	59	34	12	9	10	4	4	-1	-1	2	-1	-1	-1
9200-02	19	62	28	14	7	7	5	-1	-1	-1	-1	-1	2	-1
9200-01	15	57	31	10	7	8	3	4	-1	-1	1	-1	-1	-1
9200-00	18	62	26	10	5	6	3	4	-1	-1	-1	-1	2	2
9200-98	23	91	32	24	5	6	4	8	-1	-1	1	-1	-1	-1
9200-97	20	106	26	21	4	5	4	15	1	-1	-1	-1	1	-1
9200-97-R	22	110	26	20	2	2	5	14	1	-1	1	-1	2	-1
9200-96	20	76	17	18	1	-1	4	6	-1	-1	-1	-1	2	-1
9200-95	18	72	13	3	2	3	6	4	-1	-1	2	-1	2	-1
9200-94	21	89	19	22	5	3	5	5	-1	-1	2	-1	2	-1
9200-93	14	66	20	5	7	9	6	6	-1	-1	1	-1	1	-1
9200-92	25	107	24	25	3	3	5	7	-1	-1	1	-1	2	-1
9200-91	23	87	21	12	7	8	8	7	-1	-1	3	-1	2	-1
9200-90	38	117	25	22	6	7	6	-1	-1	-1	1	-1	3	2
9300-90	36	162	34	52	9	10	9	8	1	-1	2	-1	1	-1
9300-91	43	204	21	51	6	8	10	9	-1	-1	2	-1	2	-1
9300-92	18	81	18	18	3	1	6	6	-1	-1	2	-1	1	-1
9300-93	14	80	18	16	4	2	6	6	-1	-1	1	-1	2	-1
9300-94	20	86	19	16	3	4	5	4	-1	-1	1	-1	2	-1
9300-97	44	130	23	31	5	6	7	6	-1	-1	1	-1	2	-1
9300-97-R	45	128	22	32	4	4	6	7	-1	-1	2	-1	1	-1
9300-00	27	74	28	12	6	7	5	3	-1	-1	1	-1	1	1
9300-01	11	54	15	11	5	7	5	7	-1	-1	3	-1	2	-1
9300-02	17	64	19	15	6	7	6	1	-1	-1	2	-1	1	-1
9300-03	15	68	19	4	5	6	4	4	-1	-1	1	-1	2	-1
9300-04	13	50	20	8	5	6	5	6	-1	-1	2	-1	1	-1
9400-04	16	59	16	12	6	7	8	2	-1	1	3	-1	2	-1
9400-03	19	61	15	12	4	5	7	4	-1	-1	3	-1	1	-1
9400-02	14	54	15	2	5	7	6	7	-1	-1	3	-1	2	-1
9400-01	14	17	21	13	9	9	7	7	-1	-1	4	-1	2	-1
9400-97	41	179	23	61	7	8	9	8	-1	-1	3	-1	2	-1
9400-96	32	131	17	36	4	5	6	11	-1	-1	2	-1	1	-1
9400-95	29	120	14	28	4	5	5	2	-1	-1	1	-1	2	-1
9400-94	24	100	25	5	8	10	12	8	-1	-1	2	-1	2	-1
9400-93	24	147	17	40	3	4	8	5	-1	-1	2	-1	1	-1
9400-92	73	351	24	69	5	7	13	5	-1	-1	2	-1	1	-1
9400-92-R	70	390	24	78	4	5	11	5	-1	-1	2	-1	-1	-1
9400-91	25	115	15	22	3	1	4	4	-1	-1	-1	-1	1	-1
9400-90	45	48	18	32	5	5	5	4	-1	-1	2	-1	2	2
9500-90	24	76	21	16	6	7	5	6	-1	-1	1	-1	1	-1
9500-91	16	67	37	18	9	10	6	6	-1	-1	2	-1	-1	-1
9500-92	24	134	25	35	6	6	8	5	-1	-1	2	-1	2	-1
9500-93	78	203	31	50	7	8	13	8	-1	-1	2	-1	1	-1
9500-94	18	98	21	23	6	7	6	5	-1	-1	1	-1	-1	-1
9500-95	27	115	20	17	4	4	-1	5	-1	-1	-1	-1	-1	-1
9500-96	26	105	21	27	5	5	7	3	-1	-1	2	-1	2	-1
9500-97	24	147	26	31	6	7	8	-1	-1	-1	1	-1	2	1

Results represent only the material tested. Actlabs is not liable for any claim/damage from use of this report in excess of the test cost. Unless requested samples are discarded in 90 days. This report is only to be reproduced in full.

	001 - LA	002 - LA	003 - LB	004 - LA	005 - LB	006 - LB	007 - LA	008 - LB	009 - LB	010 - LB	011 - LA	012 - LB	013 - LBA	014 - LB
9500-02	9	44	14	3	6	7	4	6	-1	-1	3	-1	1	-1
9500-03	7	53	14	11	5	6	5	4	-1	-1	2	-1	2	-1
9500-04	14	55	16	12	5	6	5	6	-1	-1	2	-1	2	-1
9600-04	12	10	17	11	6	6	4	6	-1	-1	2	-1	1	-1
9600-03	6	48	14	4	4	4	4	3	-1	-1	1	-1	-1	-1
9600-03-R	11	43	10	7	3	3	2	-1	-1	-1	-1	-1	-1	-1
9600-96	27	121	25	38	6	7	6	7	-1	-1	2	-1	2	-1
9600-95	28	91	28	34	5	5	10	10	1	-1	2	-1	3	-1
9600-94	8	59	15	13	3	3	4	4	-1	-1	-1	-1	-1	-1
9600-93	23	86	27	16	6	7	7	6	-1	-1	1	-1	3	-1
9600-92	18	83	35	29	9	11	7	5	-1	-1	1	-1	1	-1
9600-91	21	105	22	4	7	8	5	1	-1	-1	1	-1	-1	-1
9600-90	24	59	21	13	4	5	3	3	-1	-1	-1	-1	-1	-1
9700-90	20	68	14	13	3	4	4	3	-1	-1	-1	-1	1	-1
9700-91	13	66	17	47	4	3	5	3	-1	-1	-1	-1	-1	-1
9700-92	17	74	16	45	5	3	4	3	-1	-1	-1	-1	2	-1
9700-93	11	15	16	34	5	5	5	3	-1	-1	1	-1	2	-1
9700-94	19	71	19	36	5	2	4	5	-1	-1	-1	-1	1	-1
9700-95	15	56	15	10	5	5	3	4	-1	-1	-1	-1	1	-1
9700-96	2	27	10	3	1	1	4	3	-1	-1	-1	-1	-1	-1
9700-97	35	119	22	60	4	5	6	8	-1	-1	2	-1	2	-1
9700-97-R	37	108	22	57	4	5	7	3	-1	-1	2	-1	2	-1
9700-03	19	10	12	7	3	3	4	-1	-1	-1	1	-1	-1	-1
9700-04	14	62	14	11	3	4	6	3	-1	-1	1	-1	-1	-1
9800-04	6	57	17	13	7	7	4	2	-1	-1	3	-1	2	-1
9800-03	18	58	30	8	8	8	4	-1	-1	-1	1	-1	-1	-1
9800-02	9	10	22	2	6	7	5	1	-1	-1	2	-1	-1	-1
9800-97	71	94	142	40	7	8	7	6	1	-1	1	-1	-1	2
9800-96	31	122	19	26	5	4	5	3	-1	-1	3	-1	2	-1
9800-95	24	108	24	22	6	8	8	6	-1	-1	3	-1	1	-1
9800-94	11	8	25	8	9	10	4	6	-1	-1	3	-1	1	-1
9800-93	42	55	19	24	6	6	2	5	-1	-1	-1	-1	2	-1
9800-92	16	73	41	24	11	13	5	6	1	-1	2	-1	-1	-1
9800-91	20	109	35	31	10	11	8	5	-1	-1	2	-1	2	-1
9800-90	23	82	21	16	6	6	5	5	-1	-1	1	-1	-1	-1
9900-90	23	54	20	30	5	5	-1	2	-1	-1	1	-1	2	-1
9900-91	22	49	16	17	4	5	-1	-1	-1	-1	-1	-1	-1	-1
9900-91-R	25	50	17	22	3	-1	2	3	-1	-1	-1	-1	-1	-1
9900-92	69	59	17	41	6	8	-1	4	-1	-1	-1	-1	1	-1
9900-93	12	25	13	1	3	4	-1	2	-1	-1	-1	-1	-1	-1
9900-94	27	51	16	15	4	4	3	3	-1	-1	1	-1	-1	-1
9900-95	13	13	13	10	4	2	8	4	-1	-1	2	-1	-1	-1
9900-96	21	71	18	20	3	4	5	4	-1	-1	1	-1	1	-1
9900-97	19	19	21	12	4	4	4	8	-1	-1	2	-1	-1	-1
9900-00	15	61	17	4	5	5	4	-1	-1	-1	1	-1	-1	-1
9900-01	13	54	14	7	7	8	2	12	-1	-1	20	-1	10	-1
9900-02	20	71	28	15	11	12	-1	8	1	-1	2	-1	1	-1
9900-03	8	61	30	12	6	5	4	2	-1	-1	1	-1	1	-1
9900-04	26	57	25	10	4	5	4	4	-1	-1	1	-1	-1	-1
0000-04	12	54	39	3	7	9	4	4	-1	-1	2	-1	-1	-1
0000-03	4	10	16	7	3	3	2	2	-1	-1	-1	-1	-1	-1
0000-02	12	57	21	4	9	10	6	5	-1	-1	1	-1	1	-1
0000-01	16	70	20	18	10	11	8	6	-1	-1	4	-1	3	-1
0000-01-R	17	78	21	12	9	11	8	6	-1	-1	4	-1	2	-1

	001 - LA	002 - LA	003 - LB	004 - LA	005 - LB	006 - LB	007 - LA	008 - LB	009 - LB	010 - LB	011 - LA	012 - LB	013 - LBA	014 - LB
0000-00	36	157	22	36	8	10	8	6	-1	-1	2	-1	3	-1
0000-99	19	95	57	17	9	10	5	9	-1	-1	1	-1	1	1
0000-98	23	73	27	17	6	7	4	-1	-1	-1	1	-1	2	-1
0000-97	13	72	18	13	5	6	5	2	-1	-1	1	-1	1	-1
0000-96	17	65	43	19	11	11	4	6	-1	-1	1	-1	-1	-1
0000-95	17	59	20	3	4	5	4	4	-1	-1	-1	-1	-1	-1
0000-94	20	61	45	22	14	17	-1	9	-1	-1	2	-1	1	-1
0000-93	37	29	22	23	6	6	7	9	1	-1	2	-1	3	-1
0000-92	38	46	30	29	9	11	-1	4	-1	-1	2	-1	-1	-1
0000-91	27	50	24	14	7	8	-1	4	-1	-1	-1	-1	-1	-1
0000-90	48	118	18	30	3	4	2	3	-1	-1	-1	-1	1	-1
0100-90	56	56	28	67	6	8	1	6	-1	-1	1	-1	2	-1
0100-91	27	98	23	41	5	6	5	5	-1	-1	1	-1	1	-1
0100-92	36	46	21	45	7	8	2	6	-1	-1	1	-1	1	-1
0100-93	42	91	20	33	7	8	8	4	-1	-1	2	-1	3	-1
0100-93-R	45	90	20	32	8	9	7	1	-1	-1	2	-1	3	-1
0100-94	22	74	22	27	7	8	3	-1	-1	-1	1	-1	3	-1
0100-95	37	70	22	66	7	7	4	6	-1	-1	1	-1	3	-1
0100-96	37	119	25	49	8	9	7	2	-1	-1	2	-1	2	-1
0100-97	68	154	30	231	13	16	10	7	-1	-1	1	-1	-1	-1
0100-98	61	76	27	85	7	8	5	12	-1	-1	2	-1	3	-1
0100-99	20	77	20	21	8	10	7	-1	-1	-1	2	-1	2	-1
0100-00	20	92	21	30	12	14	13	11	1	1	8	-1	4	-1
0100-01	23	82	18	19	7	9	10	6	-1	-1	3	-1	2	-1
0100-02	25	103	34	27	22	25	11	16	1	2	7	-1	4	-1
0100-04	54	106	25	35	8	8	7	9	-1	-1	1	-1	1	-1
0200-04	16	62	19	3	8	9	5	3	-1	-1	2	-1	2	-1
0200-03	12	58	18	10	8	9	5	5	-1	-1	2	-1	1	-1
0200-01	53	105	29	33	17	21	11	13	1	2	7	-1	2	-1
0200-01-R	27	92	29	35	18	20	15	12	1	2	7	-1	3	-1
0200-00	23	88	27	20	13	14	7	7	-1	1	3	-1	1	-1
0200-99	63	89	28	27	9	9	6	4	-1	-1	1	-1	3	1
0200-98	17	65	19	15	5	6	3	4	-1	-1	1	-1	-1	-1
0200-97	19	76	21	7	5	7	5	6	-1	-1	1	-1	1	-1
0200-96	14	12	11	6	3	3	4	3	-1	-1	-1	-1	-1	-1
0200-95	42	111	27	38	6	7	5	6	-1	-1	1	-1	3	-1
0200-94	26	59	20	10	5	5	2	5	-1	-1	1	-1	2	-1
0200-93	30	89	23	28	7	7	-1	8	-1	-1	1	-1	2	-1
0200-92	109	225	14	61	7	7	5	1	-1	-1	1	-1	1	-1
0200-91	45	60	20	22	6	6	2	2	-1	-1	1	-1	2	-1
0200-90	36	75	22	31	7	8	6	1	-1	-1	1	-1	3	-1
0300-04	18	63	20	19	9	10	7	7	-1	1	4	-1	2	-1
0300-03	19	75	22	18	11	12	6	7	-1	-1	3	-1	2	-1
0300-02	23	85	18	23	5	5	5	5	-1	-1	1	-1	-1	-1
0300-01	62	90	27	28	7	7	8	8	-1	-1	2	-1	-1	-1
0300-01-R	56	92	26	27	8	8	8	9	1	-1	2	-1	-1	-1
0300-00	12	59	20	13	9	9	4	2	-1	-1	1	-1	1	-1
0300-99	60	156	31	50	10	12	8	9	-1	-1	2	-1	2	-1
0300-98	24	98	34	6	10	11	7	7	-1	-1	1	-1	-1	-1
0300-97	28	86	27	28	8	9	5	6	-1	-1	1	-1	2	-1
0300-96	75	119	29	36	9	11	14	71	2	2	3	-1	2	-1
0300-95	24	86	21	29	5	4	4	4	-1	-1	-1	-1	2	-1
0300-94	51	106	22	40	6	7	7	10	1	-1	1	-1	-1	-1
0300-93	26	110	23	29	6	7	5	1	-1	-1	1	-1	3	-1

Results represent only the material tested. Actlabs is not liable for any claim/damage from use of this report in excess of the test cost. Unless requested samples are discarded in 90 days. This report is only to be reproduced in full.

	001 - LA	002 - LA	003 - LB	004 - LA	005 - LB	006 - LB	007 - LA	008 - LB	009 - LB	010 - LB	011 - LA	012 - LB	013 - LBA	014 - LB
0300-92	29	88	58	40	8	9	6	6	-1	-1	2	-1	4	-1
0300-91	47	116	28	46	7	9	-1	7	-1	-1	2	-1	1	-1
0300-90	40	75	26	35	8	9	5	6	-1	-1	1	-1	2	1
0400-91	56	103	35	47	6	7	6	5	-1	-1	1	-1	-1	1
0400-92	37	79	28	33	6	7	5	-1	-1	-1	1	-1	3	-1
0400-93	38	102	27	53	6	7	-1	6	-1	-1	1	-1	3	-1
0400-94	46	161	29	89	11	13	11	9	-1	2	2	-1	3	-1
0400-94-R	30	113	27	70	11	13	10	8	-1	1	2	-1	2	-1
0400-95	33	110	27	42	5	5	6	10	-1	-1	1	-1	1	-1
0400-96	30	109	34	54	7	8	8	7	-1	-1	1	-1	2	-1
0400-97	33	119	36	44	9	9	7	6	-1	-1	1	-1	1	-1
0400-98	21	66	17	14	5	5	5	2	-1	-1	2	-1	1	-1
0400-99	18	79	22	15	6	6	6	2	-1	-1	1	-1	2	-1
0400-00	22	84	28	19	11	13	6	6	-1	-1	1	-1	-1	-1
0400-01	29	102	33	28	7	8	7	10	-1	-1	2	-1	2	1
0400-02	62	69	27	38	7	8	2	8	-1	-1	2	-1	3	2
0400-03	16	79	24	9	6	6	4	6	-1	-1	1	-1	2	-1
0400-04	18	64	17	12	4	4	4	4	-1	-1	1	-1	1	-1
0500-91	57	150	31	48	7	8	7	12	-1	-1	1	-1	3	-1
0500-92	24	90	29	30	14	16	10	9	-1	1	2	-1	2	-1
0500-93	17	18	18	15	6	7	4	5	-1	-1	-1	-1	-1	-1
0500-94	41	119	27	57	8	9	9	7	-1	-1	1	-1	2	-1
0500-95	33	106	40	67	8	10	1	-1	-1	-1	1	-1	1	-1
0500-95-R	36	120	42	66	9	12	2	11	-1	-1	1	-1	1	-1
0500-96	61	120	27	43	9	10	7	7	-1	-1	2	-1	2	-1
0500-97	17	108	27	47	10	11	6	9	-1	-1	1	-1	2	-1
0500-98	42	126	35	33	9	11	6	9	-1	1	1	-1	-1	-1
0500-99	30	106	36	28	10	11	-1	16	-1	1	1	-1	2	2
0500-00	17	25	21	16	6	6	6	8	-1	-1	2	-1	1	-1
0500-01	19	72	24	17	8	8	9	6	-1	-1	2	-1	2	-1
0500-02	22	34	32	6	21	24	-1	11	1	2	2	-1	3	-1
0500-03	22	93	28	20	9	11	5	6	-1	-1	2	-1	1	-1
0500-04	28	129	33	24	15	17	10	10	-1	1	3	-1	2	-1
0600-04	38	112	25	25	13	16	8	8	-1	1	2	-1	2	-1
0600-03	28	109	27	16	13	15	8	2	-1	1	2	-1	2	-1
0600-02	12	11	14	6	5	7	7	6	-1	1	-1	-1	1	-1
0600-01	29	117	37	35	22	27	3	16	2	2	11	-1	9	-1
0600-00	28	68	24	5	7	7	5	4	-1	-1	2	-1	2	-1
0600-99	48	135	31	33	9	11	6	8	-1	-1	2	-1	2	-1
0600-99-R	56	115	31	33	7	9	6	1	-1	-1	2	-1	2	-1
0600-98	42	101	34	54	9	9	8	8	-1	-1	2	-1	3	-1
0600-97	43	145	34	53	9	11	9	10	-1	1	2	-1	2	-1
0600-96	23	31	17	15	7	9	5	1	-1	1	1	-1	3	-1
0600-95	64	93	31	58	7	3	7	8	-1	-1	1	-1	3	-1
0600-94	29	110	40	23	8	9	8	7	-1	-1	2	-1	2	1
0600-93	26	112	30	20	8	9	7	2	-1	-1	2	-1	2	-1
0600-92	27	81	17	10	3	-1	5	5	-1	-1	1	-1	1	-1
0600-91	47	116	33	19	7	6	8	8	-1	-1	2	-1	2	1
0700-04	22	74	23	29	12	15	13	12	1	1	4	-1	4	-1
0700-03	17	85	19	21	10	12	5	9	-1	1	5	-1	2	-1
0700-02	18	85	19	28	9	12	7	10	-1	1	6	-1	5	-1
0700-01	20	80	22	15	7	8	5	5	-1	-1	2	-1	2	-1
0700-00	33	112	28	24	13	14	6	10	-1	1	3	-1	2	-1
0700-99	35	135	48	39	13	14	11	9	-1	1	3	-1	3	4

Results represent only the material tested. Actlabs is not liable for any claim/damage from use of this report in excess of the test cost. Unless requested samples are discarded in 90 days. This report is only to be reproduced in full.

	001 - LA	002 - LA	003 - LB	004 - LA	005 - LB	006 - LB	007 - LA	008 - LB	009 - LB	010 - LB	011 - LA	012 - LB	013 - LBA	014 - LB
0700-98	22	78	33	12	10	10	5	8	-1	-1	1	-1	-1	1
0700-98-R	21	73	33	21	9	9	5	7	-1	-1	1	-1	1	-1
0700-97	40	119	31	43	11	13	8	3	-1	1	2	-1	3	-1
0700-96	28	110	26	52	6	6	8	6	-1	-1	1	-1	-1	-1
0700-95	31	100	33	47	9	10	8	8	-1	-1	2	-1	-1	-1
0700-94	26	99	27	42	8	9	7	7	-1	-1	1	-1	2	-1
0700-93	22	86	19	48	7	8	7	6	-1	-1	1	-1	1	-1
0700-92	44	110	26	34	8	8	-1	7	-1	-1	1	-1	2	-1
0700-91	36	116	32	32	9	10	6	7	-1	-1	1	-1	3	1
0800-91	16	76	18	14	5	6	7	6	-1	-1	2	-1	5	-1
0800-92	32	116	37	38	9	8	8	8	-1	-1	2	-1	2	1
0800-93	59	185	39	103	17	21	14	14	1	2	3	-1	3	-1
0800-94	17	78	31	23	7	8	6	7	-1	-1	1	-1	-1	-1
0800-95	29	41	30	20	8	9	6	8	-1	-1	-1	-1	-1	-1
0800-96	34	107	24	29	7	8	7	7	-1	-1	1	-1	-1	-1
0800-97	26	117	43	86	18	21	11	14	1	2	2	-1	2	-1
0800-98	52	173	53	68	12	14	12	36	1	-1	3	-1	2	-1
0800-98-R	44	148	49	67	10	13	11	33	1	-1	3	-1	2	-1
0800-99	25	103	30	36	8	9	10	7	-1	-1	2	-1	-1	1
0800-00	27	87	31	24	14	15	6	9	-1	1	4	-1	6	-1
0800-01	23	81	23	29	7	7	7	9	-1	1	2	-1	2	-1
0800-02	16	72	20	25	9	7	11	2	-1	-1	6	-1	4	-1
0800-03	62	149	24	48	8	9	15	5	-1	-1	3	-1	17	-1
0800-04	20	76	18	20	9	10	12	2	-1	-1	1	-1	3	-1
0900-91	45	166	27	70	11	12	10	10	-1	-1	2	-1	2	-1
0900-92	46	106	28	37	6	6	4	6	-1	-1	-1	-1	-1	-1
0900-93	56	165	32	51	8	8	9	2	-1	-1	2	-1	2	-1
0900-94	59	186	30	61	10	11	9	8	-1	-1	3	-1	2	-1
0900-95	55	196	29	42	8	9	10	11	-1	-1	2	-1	3	-1
0900-96	60	164	33	53	9	10	8	10	-1	-1	2	-1	1	1
0900-97	16	48	30	21	9	12	45	6	2	-1	1	-1	1	-1
0900-98	46	136	35	49	7	8	9	8	-1	-1	2	-1	-1	-1
0900-99	24	106	22	30	10	12	10	6	-1	-1	2	-1	1	-1
0900-99-R	23	115	23	30	11	13	10	1	-1	-1	1	-1	2	-1
0900-00	52	231	35	115	14	17	14	9	-1	1	3	-1	3	-1
0900-01	72	133	32	35	12	14	12	8	-1	2	3	-1	2	-1
0900-02	16	75	17	28	6	8	10	6	-1	-1	2	-1	1	-1
0900-03	18	75	22	21	6	7	8	6	-1	-1	3	-1	2	-1
0900-04	17	87	24	24	5	5	8	7	-1	-1	2	-1	1	-1
1000-04	14	66	19	19	7	9	9	5	-1	-1	3	-1	2	-1
1000-03	19	104	22	12	12	14	13	3	-1	1	6	-1	6	-1
1000-02	59	120	28	31	9	9	7	15	-1	-1	2	-1	3	1
1000-01	44	74	25	25	7	8	6	6	-1	-1	2	-1	2	-1
1000-00	30	109	37	72	12	14	9	12	1	2	2	-1	2	1
1000-99	41	188	27	104	8	8	10	6	1	-1	2	-1	2	-1
1000-98	66	226	27	84	10	13	12	7	-1	-1	3	-1	3	-1
1000-97	35	123	27	68	10	10	7	6	-1	1	1	-1	-1	-1
1000-96	40	112	26	89	8	10	8	5	-1	-1	1	-1	-1	-1
1000-95	22	79	24	29	7	7	4	4	-1	-1	-1	-1	-1	-1
1000-95-R	21	72	25	26	7	7	5	6	-1	-1	-1	-1	-1	-1
1000-94	44	132	27	53	9	11	1	16	1	-1	2	-1	2	-1
1000-93	39	102	24	43	5	6	5	8	-1	-1	-1	-1	-1	-1
1000-92	68	154	24	73	8	7	8	7	-1	-1	2	-1	4	-1
1000-91	28	103	31	68	5	5	6	4	-1	-1	1	-1	2	-1

Results represent only the material tested. Actlabs is not liable for any claim/damage from use of this report in excess of the test cost. Unless requested samples are discarded in 90 days. This report is only to be reproduced in full.

	001 - LA	002 - LA	003 - LB	004 - LA	005 - LB	006 - LB	007 - LA	008 - LB	009 - LB	010 - LB	011 - LA	012 - LB	013 - LBA	014 - LB
1100-04	22	33	23	23	10	12	11	9	-1	1	4	-1	4	-1
1100-03	33	95	23	25	9	11	8	11	-1	1	2	-1	1	1
1100-02	7	81	27	43	8	8	4	7	-1	-1	-1	-1	-1	-1
1100-01	55	139	49	117	15	11	10	13	-1	-1	2	-1	-1	-1
1100-00	18	85	22	20	11	13	9	7	-1	1	3	-1	3	-1
1100-99	29	117	48	34	24	30	8	14	1	2	2	-1	2	1
1100-98	21	89	23	21	13	14	8	7	-1	-1	3	-1	2	-1
1100-97	14	67	19	9	8	11	2	8	-1	-1	-1	-1	2	-1
1100-96	23	105	32	37	10	10	9	5	-1	-1	1	-1	-1	-1
1100-95	18	71	25	19	5	4	-1	8	-1	-1	-1	-1	-1	3
1100-94	56	161	28	82	9	8	10	13	-1	-1	2	-1	2	-1
1100-94-R	56	163	28	88	10	10	8	12	1	-1	2	-1	3	-1
1100-93	41	136	26	95	12	14	9	13	-1	1	2	-1	2	-1
1100-92	18	79	22	24	9	11	5	5	-1	-1	1	-1	1	-1
1100-91	53	206	35	153	12	13	13	15	1	2	2	-1	2	-1
1200-91	17	79	15	22	5	5	6	-1	-1	-1	2	-1	2	-1
1200-92	39	139	33	46	20	12	10	29	2	-1	2	-1	2	1
1200-93	48	218	58	158	26	31	13	21	1	2	2	-1	2	1
1200-94	48	127	38	53	8	7	10	8	-1	-1	2	-1	3	3
1200-95	58	96	45	106	13	15	7	8	2	-1	3	-1	3	4
1200-96	55	346	59	167	25	30	17	29	2	3	3	-1	4	2
1200-97	27	87	34	36	15	18	6	9	1	1	1	-1	2	-1
1200-98	21	88	23	23	9	8	9	2	-1	-1	2	-1	2	-1
1200-99	12	92	21	22	8	8	5	7	-1	-1	1	-1	-1	-1
1200-00	21	97	27	23	14	16	8	7	-1	-1	3	-1	2	-1
1200-01	19	82	19	21	8	10	7	7	-1	-1	2	-1	2	-1
1200-02	22	83	19	22	4	4	7	6	-1	-1	2	-1	2	-1
1200-02-R	22	84	19	22	6	6	5	5	-1	-1	2	-1	-1	-1
1200-03	26	109	27	44	15	19	7	9	-1	1	2	-1	2	-1
1200-04	16	77	19	14	7	7	5	4	-1	-1	-1	-1	-1	-1
1300-92	22	67	21	20	11	12	4	6	1	-1	1	-1	-1	-1
1300-93	25	96	27	34	10	13	6	1	-1	1	2	-1	-1	-1
1300-94	24	123	40	27	9	11	9	39	1	-1	2	-1	2	1
1300-95	40	121	30	32	8	9	7	6	-1	-1	1	-1	2	1
1300-96	15	67	21	4	5	6	4	5	-1	-1	-1	-1	1	-1
1300-97	61	85	28	23	8	9	8	9	-1	-1	2	-1	2	-1
1300-98	14	77	19	26	11	12	9	12	-1	1	3	-1	2	-1
1300-99	20	82	22	20	9	11	7	2	-1	-1	1	-1	1	-1
1300-00	18	74	31	20	11	11	6	9	-1	1	2	-1	1	-1
1300-01	18	47	14	16	4	1	-1	3	-1	-1	-1	-1	1	-1
1300-02	15	74	17	24	6	7	8	6	-1	-1	3	-1	2	-1
1300-03	12	10	21	25	7	9	8	7	-1	1	3	-1	2	-1
1300-04	17	78	14	22	6	6	6	1	-1	-1	2	-1	2	-1
1300-04-R	17	73	14	22	5	6	6	5	-1	-1	2	-1	1	-1
1400-04	22	64	20	19	11	13	2	8	1	-1	4	-1	4	-1
1400-03	27	41	26	14	13	16	12	1	1	1	4	-1	3	-1
1400-02	17	25	16	24	8	10	8	6	-1	-1	2	-1	2	-1
1400-01	18	79	19	20	8	8	9	2	-1	-1	2	-1	1	-1
1400-00	15	68	18	9	9	10	8	2	-1	-1	5	-1	3	-1
1400-99	46	126	23	36	7	8	6	2	-1	-1	2	-1	-1	-1
1400-98	45	105	21	28	7	8	7	8	-1	-1	2	-1	1	-1
1400-97	59	147	34	58	9	11	8	12	-1	-1	2	-1	1	-1
1400-96	14	65	13	16	6	8	12	1	-1	1	4	-1	4	-1
1400-95	25	105	33	24	17	20	11	7	-1	-1	3	-1	3	-1

Results represent only the material tested. Actlabs is not liable for any claim/damage from use of this report in excess of the test cost. Unless requested samples are discarded in 90 days. This report is only to be reproduced in full.

	001 - LA	002 - LA	003 - LB	004 - LA	005 - LB	006 - LB	007 - LA	008 - LB	009 - LB	010 - LB	011 - LA	012 - LB	013 - LBA	014 - LB
1400-94	26	103	22	23	8	9	7	5	-1	-1	1	-1	2	-1
1400-93	48	216	38	93	19	19	14	14	2	3	3	-1	4	-1
1400-92	33	145	22	42	14	14	8	8	1	1	2	-1	3	-1
1500-04	26	76	24	21	17	21	17	14	1	2	9	-1	8	-1
1500-03	23	89	22	26	15	18	2	13	1	1	8	-1	5	-1
1500-03-R	42	163	22	24	14	18	3	3	-1	2	7	-1	4	-1
1500-02	13	15	14	14	5	7	8	6	-1	-1	2	-1	2	-1
1500-01	26	84	27	23	10	12	7	6	-1	-1	2	-1	1	-1
1500-00	54	131	21	41	8	10	6	7	-1	-1	2	-1	2	-1
1500-99	25	91	21	33	9	10	6	4	-1	-1	1	-1	-1	-1
1500-98	14	68	17	4	8	9	10	1	-1	-1	3	-1	2	-1
1500-97	22	84	23	20	8	5	9	6	-1	-1	2	-1	2	-1
1500-96	21	73	18	18	5	5	6	4	-1	-1	2	-1	2	-1
1500-95	22	86	20	4	8	9	6	1	-1	-1	-1	-1	-1	-1
1500-94	24	98	20	24	10	11	7	6	-1	-1	3	-1	2	-1
1500-93	17	74	18	17	7	8	9	1	-1	-1	2	-1	2	-1
1500-92	20	81	16	17	6	7	8	5	-1	-1	3	-1	3	-1
1600-04	26	88	24	29	14	16	7	6	-1	-1	3	-1	2	-1
1600-03	30	110	18	46	9	11	9	6	-1	-1	4	-1	3	-1
1600-02	27	107	29	5	6	6	6	7	-1	-1	1	-1	2	-1
1600-01	22	103	27	51	6	7	4	3	-1	-1	-1	-1	2	-1
1600-01-R	21	108	29	51	6	7	4	4	-1	-1	-1	-1	2	-1
1600-00	25	70	17	21	5	6	5	-1	-1	-1	1	-1	2	-1
1600-99	17	64	16	5	5	6	6	4	-1	-1	2	-1	2	-1
1600-98	21	89	19	17	8	10	7	-1	-1	-1	2	-1	2	-1
1600-97	21	66	16	17	6	7	7	3	-1	-1	2	-1	2	-1
1600-96	21	74	19	13	9	11	8	5	-1	-1	3	-1	3	-1
1600-95	18	79	14	17	6	6	6	1	-1	-1	2	-1	1	-1
1600-94	19	79	15	21	3	3	5	-1	-1	-1	1	-1	1	-1
1700-95	21	98	37	19	17	21	13	14	-1	2	4	-1	5	-1
1700-96	19	71	17	17	7	8	7	3	-1	-1	2	-1	-1	-1
1700-97	13	55	14	13	7	8	7	4	-1	-1	2	-1	2	-1
1700-98	14	75	20	19	9	6	14	10	-1	1	5	-1	4	-1
1700-99	6	60	15	13	5	6	9	5	-1	-1	2	-1	2	-1
1700-00	13	72	18	21	7	7	10	6	-1	-1	2	-1	2	-1
1700-01	20	91	21	22	5	5	6	4	-1	-1	2	-1	2	-1
1700-02	11	14	18	20	7	8	9	6	-1	-1	2	-1	1	-1
1700-02-R	10	62	15	20	6	6	9	6	-1	-1	2	-1	1	-1
1700-03	28	90	26	25	11	14	8	9	-1	-1	2	-1	1	-1
1700-04	18	97	19	4	9	12	8	6	-1	-1	2	-1	2	-1
1800-96	18	88	24	77	8	5	7	8	1	-1	2	-1	3	-1
1800-97	14	69	21	5	10	12	93	14	3	1	5	-1	4	-1
1800-98	11	60	18	14	7	9	11	8	-1	-1	3	-1	2	-1
1800-99	15	34	17	12	7	9	9	2	-1	-1	2	-1	2	-1
1800-00	15	71	20	15	11	12	9	6	-1	-1	4	-1	3	-1
1800-01	13	65	18	17	7	8	9	6	-1	-1	2	-1	2	-1
1800-02	15	18	18	9	5	6	9	6	-1	-1	3	-1	3	-1
1800-03	17	25	23	19	11	12	13	10	-1	1	3	-1	4	-1
1800-04	12	66	24	13	14	9	7	3	-1	1	2	-1	1	-1
1900-96	16	66	19	11	4	4	5	4	-1	-1	-1	-1	2	-1
1900-97	10	54	26	9	7	7	6	-1	-1	-1	1	-1	-1	-1
1900-98	9	58	20	9	11	13	10	2	-1	1	4	-1	2	-1
1900-99	13	71	21	7	15	17	18	13	1	2	8	-1	7	-1
1900-99-R	15	72	23	10	15	17	16	13	1	1	7	-1	6	-1

Results represent only the material tested. Actlabs is not liable for any claim/damage from use of this report in excess of the test cost. Unless requested samples are discarded in 90 days. This report is only to be reproduced in full.

	001 - LA	002 - LA	003 - LB	004 - LA	005 - LB	006 - LB	007 - LA	008 - LB	009 - LB	010 - LB	011 - LA	012 - LB	013 - LBA	014 - LB
1900-00	13	68	17	3	10	12	13	7	-1	-1	4	-1	3	-1
1900-01	12	62	19	9	9	9	3	7	-1	1	2	-1	2	-1
1900-02	11	70	18	14	12	15	8	13	1	2	5	-1	5	-1
1900-03	26	49	19	23	8	10	17	7	-1	1	4	-1	6	-1
1900-04	13	60	16	13	8	9	6	7	-1	-1	3	-1	2	-1
2000-04	28	113	23	28	8	9	10	8	-1	-1	3	-1	2	-1
2000-03	11	62	17	4	7	8	8	5	-1	-1	1	-1	1	-1
2000-02	21	76	19	13	5	5	6	2	-1	-1	1	-1	-1	1
2000-01	16	71	20	7	5	4	3	8	-1	-1	1	-1	-1	2
2000-00	29	79	16	4	5	6	6	-1	-1	-1	1	-1	2	-1
2000-99	11	51	13	11	3	3	11	5	-1	-1	3	-1	4	-1
2000-98	12	32	17	11	7	7	8	5	-1	-1	2	-1	2	-1
2000-97	8	50	18	6	8	9	9	8	-1	-1	2	-1	2	-1
2000-96	19	82	48	14	12	15	7	5	-1	-1	1	-1	-1	-1
2100-04	17	77	36	15	7	8	9	6	1	-1	2	-1	1	-1
2100-04-R	20	74	35	16	6	8	9	3	-1	-1	2	-1	1	-1
2100-03	18	64	31	9	6	6	7	2	-1	-1	1	-1	2	1
2100-02	16	70	49	16	10	11	8	7	1	-1	2	-1	-1	1
2100-01	73	241	16	12	4	3	5	6	-1	-1	1	-1	-1	2
2100-00	12	71	16	12	3	3	7	3	-1	-1	-1	-1	-1	-1
2100-99	15	39	35	19	12	13	3	7	-1	-1	-1	-1	-1	-1
2100-98	8	19	15	3	6	7	10	7	-1	-1	2	-1	1	-1
2100-97	9	25	13	10	5	6	6	7	-1	-1	2	-1	2	-1
2100-96	9	49	20	1	8	8	6	5	-1	-1	2	-1	-1	-1
2200-04	14	46	23	6	14	15	9	9	-1	-1	3	-1	2	-1
2200-03	8	53	13	8	6	7	7	2	-1	-1	2	-1	2	-1
2200-02	9	10	15	5	5	5	2	5	-1	-1	3	-1	3	-1
2200-01	23	85	20	18	5	6	6	4	-1	-1	2	-1	2	-1
2200-00	12	55	18	6	3	4	4	3	-1	-1	-1	-1	1	-1
2200-99	18	75	23	5	7	8	5	5	-1	-1	-1	-1	2	2
2200-98	12	55	15	4	5	5	9	1	-1	-1	3	-1	4	-1
2200-98-R	12	60	17	4	6	7	8	5	-1	-1	3	-1	3	-1
2200-97	11	25	14	4	4	4	8	5	-1	-1	2	-1	2	-1
2200-96	10	7	15	4	5	6	7	5	-1	-1	2	-1	2	-1
2200-95	9	50	17	5	7	7	8	7	-1	-1	2	-1	3	-1
2200-94	11	52	17	2	5	6	6	2	-1	-1	1	-1	1	-1
2300-97	10	10	18	11	7	8	10	7	-1	-1	3	-1	3	-1
2300-98	10	51	18	5	5	6	9	7	-1	-1	2	-1	2	-1
2300-99	8	51	13	10	5	5	9	6	-1	-1	2	-1	2	-1
2300-00	23	81	17	13	4	5	4	4	-1	-1	1	-1	2	1
2300-01	22	75	34	9	10	11	6	6	-1	-1	2	-1	2	-1
2300-02	11	58	20	10	10	10	10	6	-1	-1	2	-1	2	-1
2300-03	8	23	13	8	5	5	7	6	-1	-1	2	-1	2	-1
2300-04	45	156	17	34	6	7	10	7	-1	-1	2	-1	3	-1
2400-04	23	112	21	6	5	6	8	7	-1	-1	2	-1	2	-1
2400-04-R	27	124	21	27	5	6	8	8	-1	-1	2	-1	2	-1
2400-03	10	62	21	13	8	10	9	9	-1	1	4	-1	3	-1
2400-02	10	8	19	5	9	9	10	8	-1	-1	3	-1	3	-1
2400-01	17	25	23	10	14	17	16	13	-1	1	5	-1	5	-1
2400-00	10	33	34	6	12	13	11	8	-1	-1	3	-1	3	-1
2400-99	20	59	13	3	4	5	9	6	-1	-1	2	-1	2	-1
2400-98	15	73	16	4	3	2	9	6	-1	-1	2	-1	2	-1
2400-97	14	72	20	6	7	7	10	10	-1	1	3	-1	3	-1
2400-96	12	11	19	4	10	11	10	11	-1	1	3	-1	3	-1

Results represent only the material tested. Actlabs is not liable for any claim/damage from use of this report in excess of the test cost. Unless requested samples are discarded in 90 days. This report is only to be reproduced in full.

	001 - LA	002 - LA	003 - LB	004 - LA	005 - LB	006 - LB	007 - LA	008 - LB	009 - LB	010 - LB	011 - LA	012 - LB	013 - LBA	014 - LB
2400-95	9	10	12	9	4	4	6	7	-1	-1	2	-1	1	-1
2400-94	12	54	14	9	5	5	-1	4	-1	-1	1	-1	1	-1
2400-93	11	14	14	6	5	5	6	6	-1	-1	2	-1	1	-1
2500-93	12	40	15	10	5	5	5	6	-1	-1	2	-1	2	-1
2500-94	16	78	21	4	10	10	11	10	-1	1	3	-1	2	-1
2500-95	20	78	22	7	13	15	12	11	1	1	3	-1	3	-1
2500-96	13	71	20	5	11	14	16	11	-1	1	4	-1	3	-1
2500-96-R	13	14	21	13	10	11	14	10	-1	-1	4	-1	3	-1
2500-97	21	72	25	13	10	11	9	8	1	-1	3	-1	2	-1
2500-98	16	21	18	14	8	8	8	6	-1	-1	2	-1	2	-1
2500-99	13	25	19	8	15	10	15	16	1	2	5	-1	4	-1
2500-00	15	49	18	5	11	13	15	14	2	2	4	-1	4	-1
2500-01	4	13	14	5	3	4	6	6	-1	-1	1	-1	2	-1
2500-02	13	59	12	6	4	4	5	1	-1	-1	2	-1	2	-1
2500-03	16	85	23	6	11	12	17	10	1	1	5	-1	4	-1
2500-04	13	58	13	7	4	5	7	6	-1	-1	2	-1	2	-1
2600-04	15	69	17	14	6	8	14	6	-1	-1	4	-1	3	-1
2600-03	8	11	9	3	2	1	5	-1	-1	-1	-1	-1	1	-1
2600-02	5	58	13	4	4	4	6	6	-1	-1	2	-1	2	-1
2600-01	14	48	20	14	10	7	11	2	-1	1	3	-1	2	-1
2600-00	10	59	14	11	4	5	5	5	-1	-1	2	-1	1	-1
2600-99	13	66	18	4	4	5	8	7	-1	-1	2	-1	2	-1
2600-98	35	77	54	16	8	9	13	9	-1	1	4	-1	2	-1
2600-98-R	16	55	24	12	9	11	9	2	-1	1	3	-1	3	-1
2600-97	36	63	18	12	8	10	12	6	-1	-1	4	-1	3	-1
2600-96	14	67	19	6	8	9	11	7	-1	-1	3	-1	2	-1
2600-95	18	51	23	13	13	14	20	12	-1	2	7	-1	6	-1
2600-94	22	83	21	18	13	15	15	11	-1	1	4	-1	4	-1
2600-93	15	18	19	13	6	6	12	8	1	-1	3	-1	2	-1
2700-93	31	101	17	10	6	9	17	8	-1	-1	9	-1	7	-1
2700-94	16	76	16	14	5	5	8	6	-1	-1	2	-1	2	-1
2700-95	13	16	17	16	10	11	10	8	1	-1	4	-1	3	-1
2700-96	19	55	20	10	10	10	13	9	-1	-1	4	-1	3	-1
2700-97	15	80	28	19	11	14	11	9	-1	1	3	-1	2	-1
2700-98	16	79	21	12	10	11	11	8	-1	-1	3	-1	2	-1
2700-99	17	79	18	6	6	5	5	6	-1	-1	3	-1	3	-1
2700-00	16	24	17	9	10	11	13	8	-1	-1	3	-1	3	-1
2700-01	11	33	13	10	4	4	11	7	-1	-1	2	-1	3	-1
2700-02	19	33	22	16	7	8	14	8	-1	-1	4	-1	3	-1
2700-02-R	17	81	21	17	9	11	13	9	1	-1	3	-1	3	-1
2700-03	15	19	14	5	4	5	8	1	-1	-1	2	-1	2	-1
2700-04	13	59	13	3	4	5	9	5	-1	-1	2	-1	2	-1
2800-04	20	85	19	14	9	11	14	6	-1	-1	3	-1	2	-1
2800-03	17	25	19	5	9	11	14	7	-1	-1	4	-1	4	-1
2800-02	23	99	30	17	8	10	9	5	-1	-1	3	-1	2	-1
2800-01	21	76	16	14	6	6	10	3	-1	-1	3	-1	3	-1
2800-00	19	71	16	11	6	5	9	1	-1	-1	2	-1	3	-1
2800-99	14	69	18	9	6	8	10	10	-1	1	3	-1	2	-1
2800-98	20	61	28	6	14	17	14	12	-1	1	4	-1	2	-1
2800-97	16	78	22	5	8	7	10	8	-1	-1	2	-1	3	-1
2800-96	12	60	14	10	7	3	5	5	-1	-1	2	-1	2	-1
2800-95	16	72	24	10	8	9	11	10	-1	1	3	-1	2	-1
2800-94	11	59	14	11	3	1	5	-1	-1	-1	1	-1	1	-1
2900-94	11	55	13	9	5	5	11	8	-1	-1	3	-1	2	-1

Results represent only the material tested. Actlabs is not liable for any claim/damage from use of this report in excess of the test cost. Unless requested samples are discarded in 90 days. This report is only to be reproduced in full.

	001 - LA	002 - LA	003 - LB	004 - LA	005 - LB	006 - LB	007 - LA	008 - LB	009 - LB	010 - LB	011 - LA	012 - LB	013 - LBA	014 - LB
2900-95	14	18	15	8	6	7	11	9	1	-1	3	-1	2	-1
2900-95-R	14	18	15	12	7	7	13	9	-1	1	3	-1	3	-1
2900-96	14	68	17	15	7	8	10	6	-1	-1	2	-1	2	-1
2900-97	20	80	26	11	5	5	9	8	-1	-1	2	-1	3	-1
2900-98	6	12	12	5	6	7	1	4	-1	-1	-1	-1	1	-1
2900-99	21	81	20	12	10	12	19	9	-1	-1	5	-1	5	-1
2900-00	17	76	18	15	5	7	12	6	-1	-1	3	-1	2	-1
2900-01	17	50	18	10	7	4	14	1	-1	-1	4	-1	4	-1
2900-02	16	67	13	5	4	2	9	6	-1	-1	2	-1	2	-1
2900-03	24	90	19	9	6	7	9	6	-1	-1	3	-1	2	-1
2900-04	15	76	18	16	7	7	12	5	-1	-1	3	-1	3	-1
3000-94	12	74	18	18	3	3	7	-1	-1	-1	-1	-1	-1	-1
3000-95	12	63	15	6	4	4	6	4	-1	-1	1	-1	2	-1
3000-96	14	52	21	18	10	12	13	4	-1	-1	4	-1	2	-1
3000-97	18	12	12	6	4	5	4	6	-1	-1	-1	-1	1	-1
3000-98	19	33	19	12	10	10	12	5	-1	-1	3	-1	3	-1
3000-99	20	87	19	17	8	9	13	5	-1	-1	3	-1	2	-1
3000-99-R	19	65	19	18	9	10	12	6	-1	-1	3	-1	2	-1
3000-00	18	87	21	5	10	11	16	9	-1	-1	4	-1	4	-1
3000-01	14	68	17	14	7	9	12	2	-1	-1	3	-1	3	-1
3000-02	14	62	15	4	3	2	5	2	-1	-1	1	-1	2	-1
3000-03	14	64	14	7	1	1	6	2	-1	-1	1	-1	-1	-1
3000-04	16	45	19	4	7	8	11	5	-1	-1	3	-1	2	-1
3100-04	13	8	17	5	5	5	4	5	-1	-1	1	-1	1	-1
3100-03	12	63	16	11	6	6	9	5	-1	-1	2	-1	1	-1
3100-02	13	68	15	15	3	-1	8	7	-1	-1	2	-1	1	-1
3100-01	17	81	21	5	10	11	13	7	1	-1	3	-1	2	-1
3100-00	19	72	18	6	7	8	11	4	-1	-1	2	-1	2	-1
3100-99	10	56	13	1	5	6	6	5	-1	-1	-1	-1	-1	-1
3100-98	18	95	17	19	4	5	8	-1	-1	-1	2	-1	2	-1
3100-97	15	17	17	11	6	7	9	4	-1	-1	3	-1	2	-1
3100-96	14	68	21	5	8	8	10	6	-1	-1	2	-1	2	-1
3100-95	11	15	14	9	3	-1	4	3	-1	-1	-1	-1	-1	-1
3100-95-R	11	12	14	11	2	1	5	-1	-1	-1	1	-1	-1	-1
3100-94	15	77	17	14	4	1	12	5	-1	-1	2	-1	1	-1
3100-93	14	18	16	14	8	9	9	9	-1	-1	3	-1	1	-1
3200-04	19	78	18	4	6	7	19	6	-1	-1	5	-1	4	-1
3200-03	11	58	17	11	3	1	3	2	-1	-1	-1	-1	-1	-1
3200-02	10	10	11	8	3	3	2	-1	-1	-1	-1	-1	-1	-1
3200-01	15	69	21	13	6	7	11	4	-1	-1	2	-1	2	-1
3200-00	21	85	18	6	6	6	9	3	-1	-1	2	-1	1	-1
3200-99	12	31	21	17	15	17	12	15	1	1	3	-1	2	-1
3200-98	13	20	24	26	18	21	17	17	1	2	4	-1	3	-1
3200-97	14	68	21	16	12	16	10	13	1	2	3	-1	2	-1
3200-96	11	12	12	10	1	-1	4	-1	-1	-1	1	-1	-1	-1
3200-95	14	68	18	3	8	9	9	1	-1	-1	2	-1	2	-1
3200-94	21	85	25	11	18	19	24	11	2	2	8	-1	4	-1
3200-93	13	64	18	10	8	9	12	2	-1	1	3	-1	2	-1
3300-93	20	84	18	19	7	9	14	5	-1	-1	3	-1	2	-1
3300-93-R	19	79	17	15	6	6	11	4	-1	-1	3	-1	2	-1
3300-94	13	63	17	14	4	4	4	6	-1	-1	1	-1	1	-1
3300-95	14	80	22	8	8	10	6	8	-1	-1	2	-1	2	-1
3300-96	15	11	15	8	7	8	7	7	-1	-1	3	-1	2	-1
3300-97	14	77	19	17	10	10	9	9	-1	-1	3	-1	2	-1

Results represent only the material tested. Actlabs is not liable for any claim/damage from use of this report in excess of the test cost. Unless requested samples are discarded in 90 days. This report is only to be reproduced in full.

	001 - LA	002 - LA	003 - LB	004 - LA	005 - LB	006 - LB	007 - LA	008 - LB	009 - LB	010 - LB	011 - LA	012 - LB	013 - LBA	014 - LB
3300-98	18	87	20	18	10	12	7	6	-1	-1	2	-1	2	-1
3300-99	13	58	16	15	6	6	6	1	-1	-1	2	-1	2	-1
3300-00	23	69	15	15	6	4	5	6	-1	-1	2	-1	2	-1
3300-01	16	78	22	20	12	15	12	12	-1	-1	4	-1	3	-1
3300-02	18	68	26	16	14	17	14	12	1	2	6	-1	4	-1
3300-03	17	81	21	18	10	12	12	9	-1	1	4	-1	4	-1
3300-04	18	22	24	7	17	19	11	12	1	2	4	-1	3	-1
3400-92	33	98	26	19	7	6	5	7	-1	-1	2	-1	2	-1
3400-93	14	78	32	8	12	12	9	10	-1	1	3	-1	2	-1
3400-94	18	60	28	7	15	15	26	12	1	2	6	-1	4	-1
3400-95	18	97	21	17	7	7	7	5	-1	-1	2	-1	1	-1
3400-95-R	17	80	19	4	6	6	6	5	-1	-1	1	-1	2	-1
3400-96	15	30	17	18	4	5	6	6	-1	-1	2	-1	2	-1
3400-97	11	70	18	17	7	9	7	8	1	-1	3	-1	1	-1
3400-98	14	75	22	17	11	12	7	6	-1	1	3	-1	3	-1
3400-99	13	69	19	18	7	8	8	10	-1	-1	4	-1	2	-1
3400-00	10	29	12	2	5	5	5	5	-1	-1	1	-1	1	-1
3400-01	19	95	26	21	13	15	11	10	-1	1	4	-1	3	-1
3400-02	15	89	24	23	11	13	11	11	-1	1	3	-1	2	-1
3400-03	20	95	25	23	8	9	5	8	-1	-1	2	-1	3	-1
3400-04	12	31	24	14	12	13	8	10	-1	-1	2	-1	2	-1
3500-04	12	13	16	12	8	8	5	7	-1	-1	1	-1	2	-1
3500-03	37	77	60	23	13	13	10	11	-1	-1	5	-1	2	-1
3500-02	15	75	27	14	16	18	4	10	-1	1	3	-1	2	-1
3500-01	12	75	19	5	9	12	12	10	-1	1	4	-1	2	-1
3500-00	18	85	17	19	8	10	9	8	-1	-1	3	-1	3	-1
3500-99	19	37	24	20	11	13	11	11	-1	-1	2	-1	3	-1
3500-99-R	18	90	24	6	12	14	10	11	-1	-1	3	-1	3	-1
3500-98	14	56	22	16	11	11	8	11	-1	-1	3	-1	2	-1
3500-97	15	74	21	17	12	14	10	10	-1	-1	4	-1	3	-1
3500-96	14	65	14	7	4	4	4	7	-1	-1	2	-1	2	-1
3500-95	21	94	28	6	10	11	10	12	1	2	3	-1	2	-1
3500-94	26	114	22	19	10	11	11	13	-1	1	4	-1	3	-1
3500-93	15	47	23	13	5	5	5	5	-1	-1	2	-1	1	-1
3500-92	17	70	21	15	5	6	3	4	-1	-1	1	-1	1	-1
3600-04	13	22	26	21	13	16	18	12	1	2	4	-1	2	-1
3600-03	12	33	16	4	6	7	7	9	-1	-1	2	-1	2	-1
3600-02	37	142	24	9	8	8	-1	4	-1	-1	-1	-1	-1	-1
3600-01	13	71	20	13	10	11	7	8	-1	-1	4	-1	3	-1
3600-00	13	65	23	6	10	11	8	10	-1	1	2	-1	2	-1
3600-99	14	72	27	11	18	20	10	12	-1	1	3	-1	3	-1
3600-98	16	77	22	19	13	16	12	12	-1	1	5	-1	4	-1
3600-97	13	60	16	12	5	4	8	7	-1	-1	2	-1	2	-1
3600-97-R	12	63	15	12	6	6	5	6	-1	-1	2	-1	2	-1
3600-96	17	58	20	17	9	10	8	7	-1	1	4	-1	4	-1
3600-95	20	98	26	23	17	17	15	4	-1	2	5	-1	3	-1
3600-94	13	70	21	16	8	9	6	4	-1	-1	2	-1	1	-1
3700-06	35	64	17	13	6	7	7	4	-1	-1	1	-1	1	-1
3700-05	16	25	18	16	10	12	11	2	-1	2	4	-1	2	-1
3700-04	21	83	16	17	4	4	5	5	-1	-1	-1	-1	1	-1
3700-03	13	66	17	16	4	1	6	2	-1	-1	3	-1	3	-1
3700-02	19	50	13	6	4	3	4	6	-1	-1	2	-1	1	-1
3700-01	17	82	19	19	7	7	9	8	-1	-1	3	-1	2	-1
3700-00	16	67	17	15	8	10	8	7	-1	-1	2	-1	2	-1

Results represent only the material tested. Actlabs is not liable for any claim/damage from use of this report in excess of the test cost. Unless requested samples are discarded in 90 days. This report is only to be reproduced in full.

	001 - LA	002 - LA	003 - LB	004 - LA	005 - LB	006 - LB	007 - LA	008 - LB	009 - LB	010 - LB	011 - LA	012 - LB	013 - LBA	014 - LB
3700-99	16	34	17	16	5	5	6	7	-1	-1	2	-1	2	-1
3700-98	16	75	27	6	11	13	3	8	-1	-1	3	-1	3	-1
3700-97	22	103	24	26	11	13	9	9	-1	1	4	-1	3	-1
3700-97-R	21	100	23	5	11	14	11	10	-1	1	4	-1	3	-1
3700-96	21	80	23	17	13	16	8	9	-1	-1	2	-1	3	-1
3700-95	12	65	16	13	4	5	7	7	-1	-1	2	-1	3	-1
3700-94	26	124	12	28	3	2	6	3	-1	-1	2	-1	2	-1
3700-93	15	68	17	15	7	9	8	8	-1	-1	2	-1	2	-1
3700-92	62	227	59	63	9	9	13	273	5	-1	3	-1	2	4
3800-92	40	120	28	21	6	5	7	6	-1	-1	2	-1	2	-1
3800-93	29	85	18	16	5	5	4	6	-1	-1	1	-1	2	-1
3800-94	33	107	20	7	3	4	5	4	-1	-1	1	-1	2	-1
3800-95	18	28	21	17	8	10	8	7	-1	-1	2	-1	2	-1
3800-96	16	70	19	19	6	7	6	7	-1	-1	2	-1	2	-1
3800-97	16	68	21	10	6	6	5	-1	-1	-1	1	-1	1	-1
3800-98	12	31	16	5	4	2	7	6	-1	-1	2	-1	2	-1
3800-99	13	69	15	13	4	4	5	4	-1	-1	1	-1	1	-1
3800-00	13	62	18	3	9	9	2	8	-1	-1	3	-1	2	-1
3800-01	16	64	15	13	4	4	5	5	-1	-1	2	-1	2	-1
3800-01-R	18	69	15	14	5	5	6	4	-1	-1	2	-1	2	-1
3800-02	21	89	28	8	8	9	7	8	-1	-1	2	-1	2	-1
3800-03	7	72	16	6	5	5	6	1	-1	-1	2	-1	2	-1
3800-04	16	78	16	12	7	9	9	8	-1	1	3	-1	4	-1
3800-05	37	210	38	60	7	8	8	10	-1	-1	2	-1	3	1
3800-06	12	75	16	16	5	5	7	6	-1	-1	2	-1	2	-1
3900-92	13	80	18	15	4	4	6	5	-1	-1	2	-1	2	-1
3900-93	18	77	23	14	7	7	8	8	-1	-1	2	-1	2	-1
3900-94	17	88	20	18	6	6	5	6	-1	-1	1	-1	2	-1
3900-95	53	168	36	45	10	12	12	9	1	-1	3	-1	3	-1
3900-96	30	153	34	49	9	10	6	12	-1	1	2	-1	2	-1
3900-97	35	171	45	43	10	10	9	11	-1	1	2	-1	2	-1
3900-98	16	34	14	6	4	6	7	1	-1	-1	-1	-1	-1	-1
3900-99	25	82	16	15	4	4	4	4	-1	-1	-1	-1	2	-1
3900-00	35	134	59	46	10	10	10	7	-1	-1	2	-1	3	1
3900-01	12	64	15	4	7	4	7	6	-1	-1	3	-1	3	-1
3900-01-R	8	57	14	10	5	2	5	4	-1	-1	2	-1	1	-1
3900-02	16	92	22	27	6	6	6	4	-1	-1	-1	-1	2	-1
3900-03	20	99	24	15	12	15	10	2	-1	-1	2	-1	2	-1
3900-04	45	156	59	40	7	8	6	12	-1	-1	1	-1	2	1
3900-05	-1	913	37	109	12	13	18	14	1	2	3	-1	3	-1
3900-06	14	70	15	4	4	4	5	-1	-1	-1	1	-1	2	-1
4000-06	16	74	17	6	5	5	6	5	-1	-1	2	-1	1	-1
4000-05	36	137	24	29	8	8	9	6	-1	-1	2	-1	1	-1
4000-04	75	87	27	48	8	9	12	2	-1	-1	2	-1	1	-1
4000-03	104	458	13	42	7	7	14	20	1	-1	3	-1	3	1
4000-02	25	50	19	16	4	5	-1	3	-1	-1	1	-1	2	-1
4000-01	13	11	16	2	3	2	2	2	-1	-1	-1	-1	2	-1
4000-00	42	486	24	41	6	7	9	8	-1	-1	2	-1	1	-1
4000-99	13	75	24	20	6	6	7	2	-1	-1	2	-1	2	-1
4000-98	27	115	28	30	8	8	9	9	1	-1	2	-1	2	-1
4000-97	34	146	21	41	4	4	8	7	-1	-1	2	-1	3	-1
4000-97-R	31	158	20	46	3	3	8	9	-1	-1	2	-1	3	-1
4000-96	21	85	17	20	6	7	6	5	-1	-1	2	-1	2	-1
4000-95	21	92	23	21	14	16	8	10	1	1	3	-1	3	-1

Results represent only the material tested. Actlabs is not liable for any claim/damage from use of this report in excess of the test cost. Unless requested samples are discarded in 90 days. This report is only to be reproduced in full.

	001 - LA	002 - LA	003 - LB	004 - LA	005 - LB	006 - LB	007 - LA	008 - LB	009 - LB	010 - LB	011 - LA	012 - LB	013 - LBA	014 - LB
4000-94	17	79	16	6	8	7	9	8	-1	-1	3	-1	2	-1
4000-93	40	168	29	37	7	8	10	18	-1	-1	1	-1	2	-1
4000-92	18	85	16	16	6	3	7	5	-1	-1	2	-1	2	-1
4100-92	13	64	17	15	6	3	8	5	-1	-1	2	-1	2	-1
4100-93	14	63	14	15	7	9	3	7	-1	-1	4	-1	5	-1
4100-94	16	80	18	16	7	8	4	5	-1	-1	2	-1	2	-1
4100-95	24	94	20	19	11	12	2	12	1	2	5	-1	5	-1
4100-96	32	147	26	40	11	14	7	9	-1	1	2	-1	7	-1
4100-97	18	80	20	6	10	12	10	8	-1	1	4	-1	3	-1
4100-98	31	135	15	32	4	2	6	10	-1	-1	1	-1	1	-1
4100-99	17	79	18	5	6	6	6	3	-1	-1	1	-1	1	-1
4100-00	13	58	14	12	3	4	5	-1	-1	-1	1	-1	2	-1
4100-01	15	73	18	19	8	8	7	7	-1	-1	3	-1	2	-1
4100-01-R	15	71	18	8	9	11	8	7	-1	-1	3	-1	-1	-1
4100-02	29	111	18	41	5	7	7	6	-1	-1	2	-1	2	-1
4100-03	30	128	35	54	7	9	9	10	-1	-1	2	-1	3	-1
4100-04	43	16	44	35	12	12	6	10	-1	-1	2	-1	3	6
4100-05	30	118	45	33	12	12	8	10	-1	-1	2	-1	2	1
4100-06	48	204	31	58	12	14	10	8	1	-1	2	-1	-1	-1
4200-03	17	71	19	7	8	10	6	2	-1	1	3	-1	3	-1
4200-01	15	67	18	11	7	7	7	7	-1	-1	2	-1	2	-1
4200-00	18	27	11	12	1	2	5	-1	-1	-1	2	-1	2	-1
4200-99	10	36	5	9	5	5	-1	2	-1	1	-1	-1	-1	-1
4200-98	23	89	19	17	5	6	5	4	-1	-1	1	-1	1	-1
4200-96	20	38	22	17	8	10	6	6	-1	-1	3	-1	3	-1
4200-96-R	22	71	22	9	7	7	9	4	-1	-1	3	-1	3	-1
4200-95	22	72	23	6	6	6	7	7	-1	-1	2	-1	3	-1
4200-94	17	79	18	20	6	7	6	4	-1	-1	1	-1	2	-1
4200-93	43	261	28	67	9	9	10	8	-1	-1	2	-1	3	-1
4200-92	24	91	16	22	6	7	6	1	-1	-1	1	-1	2	-1
4300-04	46	18	28	65	10	12	10	7	-1	-1	2	-1	1	-1
4300-03	20	75	17	15	4	5	5	5	-1	-1	1	-1	2	-1
4300-01	18	53	34	12	6	6	6	-1	-1	-1	2	-1	2	-1
4300-00	14	58	19	5	1	1	1	3	-1	-1	-1	-1	1	-1
4300-99	29	81	17	18	8	9	11	3	-1	-1	5	-1	2	-1
4300-98	24	94	24	8	12	13	10	8	-1	1	2	-1	5	-1
4300-97	13	58	14	6	5	6	4	2	-1	-1	1	-1	2	-1
4300-97-R	15	67	15	5	5	5	4	2	-1	-1	2	-1	1	-1
4300-96	17	73	19	13	8	10	7	2	-1	-1	3	-1	3	-1
4300-95	38	166	26	51	7	7	8	9	-1	1	2	-1	2	-1
4300-93	19	79	16	17	5	6	7	4	-1	-1	2	-1	2	-1
4300-92	6	60	14	13	4	5	4	3	-1	-1	1	-1	2	-1
4400-92	38	199	22	67	7	6	14	7	-1	-1	3	-1	3	-1
4400-93	51	191	21	54	8	7	9	5	-1	-1	2	-1	2	-1
4400-96	22	87	16	17	8	9	8	2	-1	-1	2	-1	2	-1
4400-97	15	87	18	17	6	6	7	4	-1	-1	2	-1	3	-1
4400-99	4	50	16	8	3	4	-1	-1	-1	-1	-1	-1	-1	-1
4400-01	15	65	16	14	7	8	3	2	-1	-1	2	-1	2	-1
4400-01-R	16	64	15	14	6	7	7	3	-1	-1	2	-1	2	-1
4400-02	27	120	26	17	14	17	9	7	1	-1	3	-1	3	-1
4400-03	17	74	15	15	5	5	7	3	-1	-1	2	-1	1	-1
4400-04	18	76	18	11	7	8	9	6	-1	-1	3	-1	4	-1
4400-05	22	83	16	17	4	4	2	3	-1	-1	-1	-1	1	-1
4400-06	19	83	20	15	7	6	3	4	-1	-1	3	-1	3	-1

Results represent only the material tested. Actlabs is not liable for any claim/damage from use of this report in excess of the test cost. Unless requested samples are discarded in 90 days. This report is only to be reproduced in full.

	001 - LA	002 - LA	003 - LB	004 - LA	005 - LB	006 - LB	007 - LA	008 - LB	009 - LB	010 - LB	011 - LA	012 - LB	013 - LBA	014 - LB
4500-92	24	91	24	21	9	11	8	7	1	-1	4	-1	3	-1
4500-93	12	55	16	10	3	3	5	2	-1	-1	1	-1	-1	-1
4500-94	25	92	24	21	11	12	10	7	-1	-1	4	-1	4	-1
4500-95	27	72	17	14	7	8	6	4	-1	-1	2	-1	2	-1
4500-96	17	71	16	18	5	6	7	5	-1	-1	2	-1	2	-1
4500-97	21	62	18	12	7	7	8	2	-1	-1	2	-1	2	-1
4500-98	15	56	14	12	4	4	5	3	-1	-1	1	-1	2	-1
4500-99	21	81	42	10	6	7	6	4	-1	-1	-1	-1	-1	-1
4500-00	20	68	17	4	7	7	7	4	-1	-1	2	-1	2	-1
4500-01	15	66	16	12	5	7	7	-1	-1	-1	2	-1	2	-1
4500-01-R	16	63	15	14	5	4	6	3	-1	-1	2	-1	2	-1
4500-02	15	51	13	8	3	4	3	-1	-1	-1	-1	-1	2	-1
4500-03	14	55	14	8	4	4	5	1	-1	-1	-1	-1	1	-1
4500-04	15	59	14	4	6	6	5	2	-1	-1	1	-1	1	-1
4500-05	17	68	16	9	5	5	2	-1	-1	-1	1	-1	-1	-1
4500-06	22	73	15	13	2	1	5	-1	-1	-1	1	-1	-1	-1
4600-06	21	99	15	26	6	7	6	4	-1	-1	2	-1	1	-1
4600-05	12	58	14	5	3	4	4	3	-1	-1	-1	-1	2	-1
4600-04	17	65	14	3	4	5	4	3	-1	-1	-1	-1	-1	-1
4600-03	26	65	13	7	4	4	3	3	-1	-1	1	-1	1	-1
4600-02	24	97	16	23	4	5	7	3	-1	-1	2	-1	1	-1
4600-01	12	56	17	12	7	7	5	1	-1	-1	2	-1	2	-1
4600-00	3	33	12	7	5	5	6	5	-1	-1	2	-1	2	-1
4600-99	20	87	19	16	8	5	8	6	-1	-1	3	-1	3	-1
4600-98	36	147	17	40	6	6	8	3	-1	-1	2	-1	2	-1
4600-97	20	66	16	7	5	5	5	-1	-1	-1	1	-1	1	-1
4600-97-R	19	67	16	11	4	-1	6	4	-1	-1	2	-1	2	-1
4600-96	18	74	14	13	4	6	6	2	-1	-1	1	-1	1	-1
4600-95	21	77	18	18	6	7	6	1	-1	-1	2	-1	2	-1
4600-94	20	64	16	13	5	5	5	2	-1	-1	1	-1	2	-1
4600-93	90	279	43	194	14	14	24	9	1	2	5	-1	2	-1
4600-92	24	104	22	20	6	5	7	2	-1	-1	2	-1	-1	-1
4700-06	78	167	18	56	5	6	12	4	-1	-1	2	-1	-1	-1
4700-05	102	284	32	113	8	5	19	6	-1	-1	4	-1	2	-1
4700-04	22	74	16	6	4	-1	6	-1	-1	-1	1	-1	3	-1
4700-03	19	77	20	21	5	5	2	2	-1	-1	-1	-1	-1	-1
4700-02	22	89	15	5	3	3	6	3	-1	-1	2	-1	-1	-1
4700-01	21	80	18	18	7	8	8	4	-1	-1	2	-1	1	-1
4700-00	75	121	21	108	7	8	18	5	-1	-1	4	-1	2	-1
4700-99	16	76	16	16	5	6	4	3	-1	-1	1	-1	2	-1
4700-98	78	233	21	90	5	6	13	5	-1	-1	2	-1	1	-1
4700-97	19	69	16	14	4	4	6	4	-1	-1	2	-1	3	-1
4700-97-R	21	74	16	13	3	4	7	3	-1	-1	2	-1	2	-1
4700-96	17	65	12	12	2	3	4	-1	-1	-1	1	-1	2	-1
4700-95	24	88	17	19	6	8	6	5	-1	-1	2	-1	2	-1
4700-94	26	88	20	20	5	6	5	4	-1	-1	-1	-1	2	-1
4700-93	63	210	35	103	8	11	12	7	-1	-1	2	-1	2	-1
4700-92	15	69	16	5	3	3	5	-1	-1	-1	1	-1	2	-1
4800-06	21	80	24	21	13	15	6	7	-1	1	2	-1	3	-1
4800-05	19	70	19	4	4	4	1	2	-1	-1	-1	-1	-1	-1
4800-04	7	82	37	39	4	6	2	5	-1	-1	-1	-1	1	-1
4800-03	21	71	16	18	5	6	5	3	-1	-1	-1	-1	1	-1
4800-02	58	189	18	71	5	5	11	4	-1	-1	2	-1	1	-1
4800-01	19	104	36	62	7	9	7	7	-1	-1	-1	-1	2	-1

Results represent only the material tested. Actlabs is not liable for any claim/damage from use of this report in excess of the test cost. Unless requested samples are discarded in 90 days. This report is only to be reproduced in full.

	001 - LA	002 - LA	003 - LB	004 - LA	005 - LB	006 - LB	007 - LA	008 - LB	009 - LB	010 - LB	011 - LA	012 - LB	013 - LBA	014 - LB
4800-00	23	91	15	20	4	5	6	5	-1	-1	2	-1	-1	-1
4800-99	19	72	17	16	4	4	7	3	-1	-1	1	-1	1	-1
4800-98	24	80	14	11	2	1	4	-1	-1	-1	-1	-1	2	-1
4800-97	23	78	16	19	8	9	8	6	-1	-1	4	-1	4	-1
4800-97-R	24	79	18	5	6	6	8	21	-1	-1	4	-1	5	-1
4800-96	22	74	14	6	2	2	4	2	-1	-1	-1	-1	1	-1
4800-95	22	74	15	15	5	5	7	3	-1	-1	2	-1	2	-1
4800-94	33	98	15	24	4	4	5	-1	-1	-1	-1	-1	1	-1
4800-93	13	67	22	14	4	5	3	5	-1	-1	-1	-1	1	-1
4800-92	23	78	16	16	3	2	2	-1	-1	-1	-1	-1	2	-1
4900-92	68	126	27	65	7	7	7	8	-1	-1	1	-1	1	1
4900-93	83	146	32	128	8	9	14	4	-1	-1	2	-1	-1	-1
4900-94	55	147	44	70	7	4	11	4	-1	-1	2	-1	2	-1
4900-95	12	72	19	5	3	3	3	-1	-1	-1	-1	-1	-1	-1
4900-96	31	127	15	48	5	5	7	4	-1	-1	1	-1	-1	-1
4900-97	28	83	15	19	3	3	6	7	-1	-1	-1	-1	2	-1
4900-98	23	99	17	23	5	5	7	2	-1	-1	1	-1	2	-1
4900-99	19	78	18	19	3	1	7	-1	-1	-1	1	-1	1	-1
4900-00	17	68	13	14	3	-1	4	2	-1	-1	1	-1	-1	-1
4900-01	58	174	30	75	10	11	13	6	-1	-1	3	-1	4	-1
4900-01-R	61	173	30	68	9	11	12	5	-1	-1	3	-1	3	-1
4900-02	42	176	27	65	9	10	9	4	-1	-1	2	-1	1	-1
4900-03	20	91	20	22	10	12	6	5	-1	-1	2	-1	2	-1
4900-04	8	48	11	2	1	-1	-1	2	-1	-1	-1	-1	-1	-1
4900-05	36	122	26	87	6	7	4	5	-1	-1	-1	-1	1	-1
4900-06	41	118	24	45	5	6	8	7	-1	-1	2	-1	2	-1
LMB-QA	14	8	7	-1	1	1	1	-1	-1	-1	-1	-1	-1	-1
LMB-QA	4	5	7	5	-1	-1	2	1	-1	-1	-1	-1	-1	-1
LMB-QA	18	42	8	2	2	2	-1	-1	-1	-1	-1	-1	-1	-1
LMB-QA	12	35	7	4	1	1	-1	-1	-1	-1	-1	-1	-1	-1
LMB-QA	2	9	9	4	-1	-1	2	-1	-1	-1	-1	-1	-1	-1
LMB-QA	3	11	8	1	-1	1	2	1	-1	-1	-1	-1	-1	-1
LMB-QA	3	37	2	3	1	2	-1	-1	-1	-1	-1	-1	-1	-1
LMB-QA	15	5	8	-1	-1	-1	-1	-1	-1	-1	-1	-1	-1	-1
LMB-QA	16	8	4	5	-1	-1	1	-1	-1	-1	-1	-1	-1	-1
LMB-QA	4	11	13	7	2	3	2	-1	-1	-1	-1	-1	-1	-1
LMB-QA	7	11	2	4	-1	-1	1	-1	-1	-1	-1	-1	-1	-1
LMB-QA	4	16	9	1	-1	-1	-1	-1	-1	-1	-1	-1	-1	-1
LMB-QA	3	42	10	6	-1	-1	2	-1	-1	-1	-1	-1	-1	-1
LMB-QA	6	9	8	5	-1	-1	2	1	-1	-1	-1	-1	-1	-1
LMB-QA	15	41	10	5	-1	-1	2	-1	-1	-1	-1	-1	-1	-1
LMB-QA	6	22	14	7	3	3	2	-1	-1	-1	-1	-1	-1	-1
LMB-QA	15	24	13	5	2	2	2	1	-1	-1	-1	-1	-1	-1
LMB-QA	3	8	9	3	-1	-1	-1	2	-1	-1	-1	-1	-1	-1
LMB-QA	6	46	9	3	1	-1	2	4	-1	-1	-1	-1	-1	-1
LMB-QA	15	8	9	3	2	2	2	2	-1	-1	-1	-1	-1	-1
LMB-QA	16	46	10	2	2	2	-1	3	-1	-1	-1	-1	-1	-1
LMB-QA	7	18	11	8	1	1	3	2	-1	-1	-1	-1	1	-1
LMB-QA	11	47	10	2	1	1	2	2	-1	-1	-1	-1	-1	-1
LMB-QA	10	5	10	8	2	2	3	3	-1	-1	-1	-1	-1	-1

SOIL GAS HYDROCARBONS (SGH) by GC/MS

Results represent only the material tested. Actlabs is not liable for any claim/damage from use of this report in excess of the test cost. Unless requested samples are discarded in 90 days. This report is only to be reproduced in full.

001 - LA	002 - LA	003 - LB	004 - LA	005 - LB	006 - LB	007 - LA	008 - LB	009 - LB	010 - LB	011 - LA	012 - LB	013 - LBA	014 - LB
----------	----------	----------	----------	----------	----------	----------	----------	----------	----------	----------	----------	-----------	----------

A11-12288 - Date: November 18, 2011 - Activation Laboratories Ltd.

Results represent only the material tested. Actlabs is not liable for any claim/damage from use of this report in excess of the test cost. Unless requested samples are discarded in 90 days

This report is only to be reproduced in full.

**China Metallurgical Exploration - Marc Gaudreau
Six Mile Lake Project**

R=Replicate Sample

-1=Reporting Limit of 1pg/g (ppt=parts per trillion)

LMB-QA = Laboratory Materials Blank - Quality Assurance

LEGEND FOR COLUMN HEADINGS - SGH COMPOUND CLASSES

LA, HA, LBA, HBA = ALKYL-ALKANES

LB, HB, LPB, HPB = ALKYL-BENZENES

LAR, MAR, HAR = ALKYL-AROMATICIS

LBI, MBI, HBI, LPH, MPH, HPH = ALKYL-POLYAROMATICIS

THI = ALKYL-DIVINYLENE SULPHIDES

ALK = ALKYL-ALKENES

	015 - LAR	016 - LB	017 - LB	018 - LB	019 - LB	020 - LA	021 - LPH	022 - LBA	023 - LAR	024 - LB	025 - LAR	026 - LBA	027 - LB	028 - ALK
7300-93	-1	-1	-1	-1	-1	2	-1	-1	-1	-1	-1	2	-1	1
7300-94	-1	-1	-1	-1	-1	3	-1	-1	-1	-1	-1	3	-1	1
7300-95	-1	-1	-1	1	-1	2	-1	-1	-1	-1	-1	-1	-1	1
7300-96	-1	-1	-1	-1	-1	2	-1	-1	-1	-1	-1	2	-1	-1
7300-98	-1	-1	-1	-1	-1	1	-1	-1	-1	-1	-1	2	-1	-1
7300-98-R	-1	-1	-1	-1	-1	1	-1	-1	-1	-1	-1	2	-1	-1
7400-93	-1	-1	1	1	-1	4	-1	4	-1	-1	-1	5	-1	2
7400-94	-1	-1	-1	-1	-1	4	-1	1	-1	-1	-1	1	-1	2
7400-95	-1	-1	-1	-1	-1	3	-1	-1	-1	-1	-1	-1	-1	1
7400-96	-1	-1	-1	-1	-1	1	-1	-1	-1	-1	-1	2	-1	-1
7400-98	-1	-1	-1	-1	-1	3	-1	-1	-1	-1	-1	2	-1	1
7400-97	-1	-1	-1	-1	-1	2	-1	-1	-1	-1	-1	2	-1	-1
7500-99	-1	-1	-1	-1	-1	2	-1	2	-1	-1	-1	2	-1	-1
7500-98	-1	-1	-1	-1	-1	3	-1	-1	-1	-1	-1	3	-1	1
7500-97	-1	-1	-1	-1	-1	2	-1	-1	-1	-1	-1	5	-1	-1
7500-96	-1	-1	-1	-1	-1	2	-1	3	-1	-1	-1	2	-1	-1
7500-95	-1	-1	-1	-1	-1	3	-1	-1	-1	-1	-1	-1	-1	-1
7500-94	-1	2	2	2	-1	3	-1	-1	-1	-1	-1	2	-1	1
7600-94	-1	-1	-1	-1	-1	2	-1	3	-1	-1	-1	2	-1	-1
7600-95	-1	-1	-1	1	-1	3	-1	-1	-1	-1	-1	2	-1	-1
7600-96	-1	-1	-1	-1	-1	2	-1	-1	-1	-1	-1	-1	-1	-1
7600-96-R	-1	-1	-1	-1	-1	3	-1	-1	-1	-1	-1	1	-1	-1
7600-97	-1	-1	-1	-1	-1	2	-1	-1	-1	-1	-1	1	-1	-1
7600-98	-1	-1	-1	-1	-1	3	-1	-1	-1	-1	-1	2	-1	-1
7600-99	-1	-1	1	1	-1	1	-1	1	-1	-1	-1	-1	-1	-1
7600-00	-1	-1	-1	-1	-1	1	-1	-1	-1	-1	-1	-1	-1	-1
7600-01	-1	-1	-1	-1	-1	4	-1	1	-1	-1	-1	3	-1	-1
7600-02	-1	-1	-1	-1	-1	2	-1	-1	-1	-1	-1	1	-1	-1
7600-03	-1	-1	-1	-1	-1	2	-1	-1	-1	-1	-1	3	-1	-1
7700-94	-1	-1	-1	-1	-1	1	-1	-1	-1	-1	-1	-1	-1	-1
7700-95	-1	-1	-1	-1	-1	1	-1	-1	-1	-1	-1	-1	-1	-1
7700-96	-1	-1	-1	1	-1	4	-1	1	-1	-1	-1	4	-1	1
7700-97	-1	-1	1	1	-1	2	-1	-1	-1	-1	-1	2	-1	-1
7700-98	-1	-1	-1	-1	-1	2	-1	2	-1	-1	-1	1	-1	-1
7700-99	-1	-1	-1	-1	-1	2	-1	2	-1	-1	-1	1	-1	-1
7700-00	-1	-1	-1	-1	-1	1	-1	-1	-1	-1	-1	2	-1	-1
7700-01	-1	-1	-1	-1	-1	2	-1	-1	-1	-1	-1	3	-1	-1
7700-01-R	-1	-1	-1	-1	-1	1	-1	-1	-1	-1	-1	1	-1	-1
7700-02	-1	1	-1	-1	-1	4	-1	1	-1	-1	-1	4	-1	1
7700-03	-1	-1	-1	-1	-1	3	-1	-1	-1	-1	-1	4	-1	1
7700-04	-1	-1	-1	-1	-1	2	-1	-1	-1	-1	-1	3	-1	1
7700-05	-1	-1	-1	-1	-1	-1	-1	-1	-1	-1	-1	-1	-1	-1
7800-05	-1	-1	-1	-1	-1	2	-1	-1	-1	-1	-1	2	-1	-1
7800-04	-1	-1	-1	-1	-1	3	-1	-1	-1	-1	-1	-1	-1	-1
7800-03	-1	-1	-1	-1	-1	3	-1	-1	-1	-1	-1	3	-1	1
7800-02	-1	-1	-1	-1	-1	2	-1	-1	-1	-1	-1	3	-1	1
7800-01	-1	-1	-1	-1	-1	2	-1	-1	-1	-1	-1	1	-1	-1
7800-99	-1	-1	-1	-1	-1	-1	-1	-1	-1	-1	-1	-1	-1	-1
7800-00	-1	-1	-1	-1	-1	-1	-1	-1	-1	-1	-1	-1	-1	-1
7800-98	-1	-1	-1	-1	-1	2	-1	-1	-1	-1	-1	2	-1	-1
7800-97	-1	-1	-1	-1	-1	3	-1	3	-1	-1	-1	2	-1	-1
7800-96	-1	-1	1	1	-1	2	-1	-1	-1	-1	-1	4	-1	1
7800-94	-1	-1	-1	-1	-1	-1	-1	-1	-1	-1	-1	-1	-1	-1
7800-94-R	-1	-1	-1	-1	-1	-1	-1	-1	-1	-1	-1	-1	-1	-1

	015 - LAR	016 - LB	017 - LB	018 - LB	019 - LB	020 - LA	021 - LPH	022 - LBA	023 - LAR	024 - LB	025 - LAR	026 - LBA	027 - LB	028 - ALK
7900-05	-1	-1	-1	-1	-1	1	-1	-1	-1	-1	-1	-1	-1	-1
7900-04	-1	-1	-1	-1	-1	3	-1	1	-1	-1	-1	1	-1	2
7900-03	-1	2	2	2	1	-1	-1	-1	-1	-1	-1	-1	-1	-1
7900-02	-1	-1	1	1	-1	-1	-1	-1	-1	-1	-1	-1	-1	-1
7900-01	-1	-1	2	2	1	2	-1	-1	-1	-1	-1	1	-1	-1
7900-00	-1	-1	1	1	-1	3	-1	-1	-1	-1	-1	3	-1	1
7900-99	-1	-1	-1	-1	-1	1	-1	-1	-1	-1	-1	1	-1	-1
7900-98	-1	-1	-1	-1	-1	2	-1	-1	-1	-1	-1	2	-1	-1
7900-97	-1	1	-1	-1	-1	2	-1	-1	-1	-1	-1	-1	-1	-1
7900-96	-1	-1	-1	-1	-1	2	-1	3	-1	-1	-1	2	-1	-1
7900-95	-1	1	1	1	-1	-1	-1	1	-1	-1	-1	-1	-1	-1
7900-94	-1	-1	1	1	-1	-1	-1	-1	-1	-1	-1	-1	-1	-1
8000-94	-1	1	2	2	-1	1	-1	-1	-1	-1	-1	-1	-1	-1
8000-95	-1	-1	-1	-1	-1	-1	-1	-1	-1	-1	-1	-1	-1	-1
8000-96	-1	-1	-1	-1	-1	-1	-1	-1	-1	-1	-1	-1	-1	-1
8000-96-R	-1	-1	-1	-1	-1	-1	-1	-1	-1	-1	-1	-1	-1	-1
8000-97	-1	-1	-1	-1	-1	2	-1	-1	-1	-1	-1	-1	-1	-1
8000-98	-1	-1	-1	-1	-1	1	-1	-1	-1	-1	-1	1	-1	-1
8000-99	-1	-1	-1	-1	-1	3	-1	-1	-1	-1	-1	5	-1	1
8000-00	-1	-1	-1	-1	-1	2	-1	-1	-1	-1	-1	4	-1	1
8000-01	-1	-1	-1	-1	-1	2	-1	1	-1	-1	-1	-1	-1	1
8000-02	-1	2	2	2	1	2	-1	2	-1	-1	-1	2	-1	-1
8000-03	-1	1	2	2	1	1	-1	-1	-1	-1	-1	3	-1	-1
8000-04	-1	1	1	2	1	1	-1	-1	-1	-1	-1	3	-1	-1
8000-05	-1	1	1	1	1	2	-1	1	-1	-1	-1	4	-1	1
8100-94	-1	-1	1	1	1	1	-1	-1	-1	-1	-1	2	-1	-1
8100-95	-1	-1	1	1	-1	2	-1	-1	-1	-1	-1	2	-1	-1
8100-96	-1	-1	1	1	-1	3	-1	3	-1	-1	-1	2	-1	-1
8100-97	-1	-1	1	1	-1	2	-1	-1	-1	-1	-1	3	-1	-1
8100-98	-1	1	2	2	1	2	-1	-1	-1	-1	-1	3	-1	-1
8100-99	-1	-1	1	1	-1	4	-1	1	-1	-1	-1	1	-1	2
8100-99-R	-1	-1	-1	-1	-1	4	-1	1	-1	-1	-1	1	-1	1
8100-00	-1	-1	-1	1	-1	4	-1	1	-1	-1	-1	5	-1	2
8100-01	-1	2	2	2	2	10	-1	3	-1	-1	-1	8	1	2
8100-02	-1	-1	-1	-1	-1	3	-1	-1	-1	-1	-1	4	-1	1
8100-03	-1	2	3	3	2	4	-1	-1	-1	-1	-1	4	-1	1
8100-04	-1	3	4	4	2	2	-1	-1	-1	-1	-1	3	-1	-1
8100-05	-1	-1	-1	-1	-1	-1	-1	-1	-1	-1	-1	-1	-1	-1
8200-04	-1	-1	-1	-1	-1	3	-1	-1	-1	-1	-1	-1	-1	1
8200-03	-1	-1	-1	1	-1	3	-1	1	-1	-1	-1	3	-1	1
8200-02	-1	-1	-1	-1	-1	2	-1	-1	-1	-1	-1	3	-1	1
8200-01	-1	-1	-1	-1	-1	3	-1	-1	-1	-1	-1	-1	-1	-1
8200-00	-1	-1	-1	-1	-1	3	-1	-1	-1	-1	-1	3	-1	-1
8200-99	-1	-1	-1	-1	-1	1	-1	-1	-1	-1	-1	-1	-1	-1
8200-98	-1	-1	-1	-1	-1	-1	-1	-1	-1	-1	-1	-1	-1	-1
8200-97	-1	2	2	2	1	2	-1	-1	-1	-1	-1	4	-1	-1
8200-96	-1	1	2	2	-1	-1	-1	-1	-1	-1	-1	3	-1	-1
8200-96-R	-1	1	2	2	-1	1	-1	-1	-1	-1	-1	5	-1	-1
8200-95	-1	-1	-1	1	-1	-1	-1	-1	-1	-1	-1	1	-1	-1
8200-94	-1	1	2	2	-1	1	-1	1	-1	-1	-1	2	-1	-1
8300-05	-1	-1	-1	-1	-1	3	-1	1	-1	-1	-1	1	-1	1
8300-04	-1	1	-1	-1	-1	4	-1	4	-1	-1	-1	5	-1	2
8300-03	-1	-1	1	1	-1	1	-1	-1	-1	-1	-1	2	-1	-1
8300-02	-1	-1	-1	-1	-1	2	-1	-1	-1	-1	-1	3	-1	-1

Results represent only the material tested. Actlabs is not liable for any claim/damage from use of this report in excess of the test cost. Unless requested samples are discarded in 90 days. This report is only to be reproduced in full.

	015 - LAR	016 - LB	017 - LB	018 - LB	019 - LB	020 - LA	021 - LPH	022 - LBA	023 - LAR	024 - LB	025 - LAR	026 - LBA	027 - LB	028 - ALK
8300-01	-1	-1	-1	-1	-1	2	-1	-1	-1	-1	-1	1	-1	-1
8300-00	-1	-1	1	1	-1	4	-1	-1	-1	-1	-1	4	-1	1
8300-99	-1	-1	-1	-1	-1	-1	-1	-1	-1	-1	-1	-1	-1	-1
8300-98	-1	-1	-1	-1	-1	-1	-1	-1	-1	-1	-1	-1	-1	-1
8300-97	-1	-1	-1	-1	-1	-1	-1	-1	-1	-1	-1	-1	-1	-1
8300-96	-1	-1	-1	-1	-1	-1	-1	-1	-1	-1	-1	-1	-1	-1
8300-95	-1	-1	-1	-1	-1	-1	-1	-1	-1	-1	-1	-1	-1	-1
8300-94	-1	-1	-1	-1	-1	-1	-1	-1	-1	-1	-1	-1	-1	-1
8400-04	-1	-1	-1	-1	-1	1	-1	-1	-1	-1	-1	1	-1	-1
8400-04-R	-1	-1	-1	-1	-1	1	-1	-1	-1	-1	-1	1	-1	-1
8400-03	-1	-1	-1	-1	-1	-1	-1	-1	-1	-1	-1	-1	-1	-1
8400-02	-1	-1	-1	-1	-1	2	-1	-1	-1	-1	-1	2	-1	-1
8400-01	-1	-1	-1	-1	-1	1	-1	1	-1	-1	-1	1	-1	-1
8400-00	-1	-1	-1	-1	-1	-1	-1	-1	-1	-1	-1	-1	-1	-1
8400-99	-1	-1	-1	-1	-1	-1	-1	-1	-1	-1	-1	-1	-1	-1
8400-98	-1	-1	-1	-1	-1	-1	-1	-1	-1	-1	-1	-1	-1	-1
8400-97	-1	-1	-1	-1	-1	-1	-1	-1	-1	-1	-1	-1	-1	-1
8400-96	-1	-1	-1	-1	-1	-1	-1	-1	-1	-1	-1	-1	-1	-1
8500-96	-1	-1	1	2	-1	1	-1	-1	-1	-1	-1	4	-1	-1
8500-97	-1	-1	-1	-1	-1	1	-1	-1	-1	-1	-1	-1	-1	-1
8500-98	-1	-1	-1	-1	-1	-1	-1	-1	-1	-1	-1	-1	-1	-1
8500-99	-1	-1	-1	-1	-1	-1	-1	-1	-1	-1	-1	-1	-1	-1
8500-00	-1	-1	-1	-1	-1	-1	-1	-1	-1	-1	-1	-1	-1	-1
8500-01	-1	1	-1	-1	-1	5	-1	-1	-1	-1	-1	1	-1	2
8500-02	-1	-1	-1	-1	-1	2	-1	-1	-1	-1	-1	-1	-1	-1
8500-02-R	-1	-1	-1	-1	-1	2	-1	-1	-1	-1	-1	1	-1	-1
8500-03	-1	1	2	2	-1	5	-1	1	-1	-1	-1	7	-1	2
8500-04	-1	-1	-1	-1	-1	2	-1	2	-1	-1	-1	2	-1	-1
8600-04	-1	-1	-1	-1	-1	3	-1	-1	-1	-1	-1	5	-1	-1
8600-03	-1	-1	1	1	-1	2	-1	-1	-1	-1	-1	2	-1	-1
8600-02	-1	-1	-1	-1	-1	1	-1	-1	-1	-1	-1	-1	-1	-1
8600-01	-1	-1	-1	-1	-1	2	-1	3	-1	-1	-1	3	-1	-1
8600-00	-1	1	-1	-1	-1	3	-1	-1	-1	-1	-1	3	-1	-1
8600-99	-1	-1	-1	-1	-1	-1	-1	-1	-1	-1	-1	-1	-1	-1
8600-98	-1	-1	-1	-1	-1	-1	-1	-1	-1	-1	-1	-1	-1	-1
8600-96	-1	-1	-1	-1	-1	-1	-1	-1	-1	-1	-1	-1	-1	-1
8600-95	-1	-1	-1	-1	-1	-1	-1	-1	-1	-1	-1	-1	-1	-1
8700-95	-1	-1	-1	-1	-1	-1	-1	-1	-1	-1	-1	-1	-1	-1
8700-96	-1	-1	-1	-1	-1	-1	-1	-1	-1	-1	-1	-1	-1	-1
8700-97	-1	-1	-1	-1	-1	1	-1	1	-1	-1	-1	-1	-1	-1
8700-98	-1	-1	-1	-1	-1	-1	-1	-1	-1	-1	-1	-1	-1	-1
8700-98-R	-1	-1	-1	-1	-1	-1	-1	-1	-1	-1	-1	-1	-1	-1
8700-99	-1	-1	-1	-1	-1	1	-1	-1	-1	-1	-1	-1	-1	-1
8700-00	-1	2	3	3	1	1	-1	-1	-1	-1	-1	1	-1	-1
8700-01	-1	2	2	2	-1	3	-1	-1	-1	-1	-1	2	-1	-1
8700-02	-1	-1	-1	-1	-1	2	-1	-1	-1	-1	-1	2	-1	-1
8700-03	-1	-1	-1	-1	-1	3	-1	-1	-1	-1	-1	2	-1	-1
8700-04	-1	-1	-1	-1	-1	-1	-1	1	-1	-1	-1	1	-1	-1
8800-89	-1	-1	-1	-1	-1	3	-1	3	-1	-1	-1	3	-1	-1
8800-90	-1	-1	-1	-1	-1	-1	-1	-1	-1	-1	-1	-1	-1	-1
8800-91	-1	-1	-1	-1	-1	2	-1	-1	-1	-1	-1	1	-1	-1
8800-94	-1	-1	-1	-1	-1	3	-1	-1	-1	-1	-1	-1	-1	-1
8800-95	-1	-1	-1	-1	-1	1	-1	1	-1	-1	-1	-1	-1	-1
8800-96	-1	-1	-1	-1	-1	-1	-1	-1	-1	-1	-1	-1	-1	-1

	015 - LAR	016 - LB	017 - LB	018 - LB	019 - LB	020 - LA	021 - LPH	022 - LBA	023 - LAR	024 - LB	025 - LAR	026 - LBA	027 - LB	028 - ALK
8800-97	-1	-1	-1	-1	-1	-1	-1	-1	-1	-1	-1	-1	-1	-1
8800-98	-1	-1	-1	-1	-1	-1	-1	-1	-1	-1	-1	-1	-1	-1
8800-99-R	-1	-1	-1	-1	-1	-1	-1	-1	-1	-1	-1	-1	-1	-1
8800-99	-1	-1	-1	-1	-1	-1	-1	-1	-1	-1	-1	-1	-1	-1
8800-00	-1	-1	-1	-1	-1	-1	-1	-1	-1	-1	-1	-1	-1	-1
8800-01	-1	1	1	1	-1	1	-1	-1	-1	-1	-1	-1	-1	-1
8800-02	-1	-1	-1	-1	-1	2	-1	-1	-1	-1	-1	-1	1	-1
8800-03	-1	2	2	2	-1	3	-1	1	-1	-1	-1	3	-1	1
8800-04	-1	-1	-1	-1	-1	1	-1	2	-1	-1	-1	1	-1	-1
8900-04	-1	-1	-1	-1	-1	2	-1	3	-1	-1	-1	2	-1	-1
8900-03	-1	-1	-1	-1	-1	-1	-1	-1	-1	-1	-1	-1	-1	-1
8900-02	-1	2	2	2	1	-1	-1	-1	-1	-1	-1	-1	-1	-1
8900-01	-1	-1	-1	-1	-1	4	-1	1	-1	-1	-1	2	-1	1
8900-00	-1	-1	-1	-1	-1	2	-1	-1	-1	-1	-1	2	-1	-1
8900-99	-1	-1	-1	-1	-1	1	-1	-1	-1	-1	-1	-1	-1	-1
8900-98	-1	-1	-1	-1	-1	-1	-1	-1	-1	-1	-1	-1	-1	-1
8900-97	-1	2	3	3	1	-1	-1	-1	-1	-1	-1	1	-1	-1
8900-96	-1	-1	-1	-1	-1	2	-1	-1	-1	-1	-1	2	-1	-1
8900-95	-1	-1	-1	-1	-1	1	-1	1	-1	-1	-1	1	-1	-1
8900-95-R	-1	1	1	1	-1	1	-1	-1	-1	-1	-1	1	-1	-1
8900-94	-1	-1	-1	-1	-1	-1	-1	-1	-1	-1	-1	-1	-1	-1
8900-93	-1	2	3	3	2	1	-1	1	-1	-1	-1	-1	-1	-1
8900-92	-1	-1	-1	-1	-1	2	-1	1	-1	-1	-1	1	-1	-1
8900-91	-1	-1	-1	-1	-1	3	-1	-1	-1	-1	-1	1	-1	-1
8900-90	-1	-1	1	1	-1	1	-1	-1	-1	-1	-1	-1	-1	-1
8900-89	-1	-1	-1	-1	-1	1	-1	-1	-1	-1	-1	-1	-1	-1
9000-04	-1	-1	-1	-1	-1	1	-1	-1	-1	-1	-1	1	-1	-1
9000-03	-1	-1	-1	-1	-1	2	-1	-1	-1	-1	-1	2	-1	-1
9000-02	-1	-1	-1	-1	-1	2	-1	-1	-1	-1	-1	3	-1	-1
9000-01	-1	-1	-1	-1	-1	1	-1	-1	-1	-1	-1	-1	-1	-1
9000-00	-1	-1	-1	-1	-1	-1	-1	-1	-1	-1	-1	-1	-1	-1
9000-99	-1	-1	-1	-1	-1	-1	-1	-1	-1	-1	-1	-1	-1	-1
9000-98	-1	-1	-1	-1	-1	2	-1	1	-1	-1	-1	-1	-1	-1
9000-97	-1	-1	-1	-1	-1	2	-1	-1	-1	-1	-1	2	-1	-1
9000-96	-1	-1	-1	-1	-1	-1	-1	-1	-1	-1	-1	-1	-1	-1
9000-96-R	-1	-1	-1	-1	-1	-1	-1	-1	-1	-1	-1	-1	-1	-1
9000-95	-1	-1	1	-1	-1	4	-1	4	-1	-1	-1	2	-1	-1
9000-94	-1	-1	1	1	-1	-1	-1	-1	-1	-1	-1	1	-1	-1
9000-93	-1	-1	1	1	3	1	-1	-1	-1	-1	-1	-1	-1	-1
9000-92	-1	1	1	1	2	7	-1	2	-1	-1	-1	9	-1	2
9000-91	-1	-1	-1	-1	-1	2	-1	1	-1	-1	-1	2	-1	-1
9000-90	-1	-1	-1	-1	1	-1	-1	-1	-1	-1	-1	-1	-1	-1
9000-89	-1	-1	1	-1	-1	1	-1	1	-1	-1	-1	-1	-1	-1
9100-89	-1	-1	-1	-1	-1	-1	-1	-1	-1	-1	-1	-1	-1	-1
9100-90	-1	-1	-1	-1	-1	3	-1	-1	-1	-1	-1	4	-1	1
9100-91	-1	-1	-1	-1	-1	-1	-1	-1	-1	-1	-1	-1	-1	-1
9100-92	-1	-1	-1	-1	-1	6	-1	1	-1	-1	-1	2	-1	1
9100-93	-1	-1	-1	-1	-1	-1	-1	-1	-1	-1	-1	-1	-1	-1
9100-94	-1	2	2	2	-1	-1	-1	-1	-1	-1	-1	-1	-1	-1
9100-95	-1	2	1	1	-1	3	-1	-1	-1	-1	-1	2	-1	-1
9100-96	-1	-1	1	1	-1	3	-1	-1	-1	-1	-1	2	-1	-1
9100-96-R	-1	-1	-1	-1	-1	5	-1	5	-1	-1	-1	-1	-1	-1
9100-97	-1	-1	-1	-1	1	1	-1	-1	-1	-1	-1	-1	-1	-1
9100-98	-1	-1	-1	-1	-1	2	-1	-1	-1	-1	-1	1	-1	-1

	015 - LAR	016 - LB	017 - LB	018 - LB	019 - LB	020 - LA	021 - LPH	022 - LBA	023 - LAR	024 - LB	025 - LAR	026 - LBA	027 - LB	028 - ALK
9100-99	-1	2	2	2	-1	1	-1	-1	-1	-1	-1	-1	-1	-1
9100-00	-1	-1	-1	-1	-1	-1	-1	-1	-1	-1	-1	-1	-1	-1
9100-01	-1	1	-1	-1	-1	3	-1	-1	-1	-1	-1	2	-1	-1
9100-02	-1	-1	1	1	-1	3	-1	1	-1	-1	-1	-1	-1	1
9100-03	-1	2	2	2	-1	-1	-1	-1	-1	-1	-1	-1	-1	-1
9100-04	-1	-1	-1	-1	-1	-1	-1	-1	-1	-1	-1	-1	-1	-1
9200-04	-1	-1	1	1	-1	-1	-1	-1	-1	-1	-1	-1	-1	-1
9200-03	-1	-1	2	2	1	1	-1	-1	-1	-1	-1	-1	-1	-1
9200-02	-1	-1	-1	-1	-1	-1	-1	-1	-1	-1	-1	-1	-1	-1
9200-01	-1	2	2	2	-1	1	-1	-1	-1	-1	-1	-1	-1	-1
9200-00	-1	-1	-1	-1	-1	-1	-1	-1	-1	-1	-1	-1	-1	-1
9200-98	-1	-1	-1	-1	-1	1	-1	-1	-1	-1	-1	1	-1	-1
9200-97	-1	-1	-1	-1	-1	-1	-1	-1	1	-1	-1	-1	2	-1
9200-97-R	-1	-1	-1	-1	-1	1	-1	-1	-1	-1	-1	1	2	-1
9200-96	-1	-1	-1	-1	-1	-1	-1	-1	-1	-1	-1	-1	-1	-1
9200-95	-1	-1	-1	-1	-1	2	-1	-1	-1	-1	-1	1	-1	-1
9200-94	-1	-1	-1	-1	-1	2	-1	2	-1	-1	-1	1	-1	-1
9200-93	-1	-1	-1	-1	-1	2	-1	-1	-1	-1	-1	3	-1	-1
9200-92	-1	-1	-1	-1	-1	1	-1	-1	-1	-1	-1	1	-1	-1
9200-91	-1	2	2	2	3	3	-1	2	1	-1	-1	2	2	2
9200-90	-1	2	-1	-1	2	1	-1	-1	-1	-1	-1	-1	-1	-1
9300-90	-1	-1	1	1	-1	1	-1	-1	-1	-1	-1	-1	-1	-1
9300-91	-1	-1	-1	-1	-1	3	-1	-1	1	-1	-1	2	-1	1
9300-92	-1	-1	-1	-1	-1	2	-1	-1	-1	-1	-1	-1	-1	-1
9300-93	-1	-1	-1	-1	-1	2	-1	-1	-1	-1	-1	2	-1	-1
9300-94	-1	-1	-1	-1	-1	1	-1	-1	-1	-1	-1	-1	-1	-1
9300-97	-1	-1	-1	-1	-1	1	-1	-1	-1	-1	-1	-1	-1	-1
9300-97-R	-1	-1	-1	-1	-1	1	-1	-1	-1	-1	-1	1	-1	-1
9300-00	-1	-1	-1	-1	-1	1	-1	1	-1	-1	-1	-1	-1	-1
9300-01	-1	-1	-1	-1	-1	3	-1	1	-1	-1	-1	4	-1	1
9300-02	-1	-1	-1	-1	-1	2	-1	-1	-1	-1	-1	1	-1	-1
9300-03	-1	-1	-1	-1	-1	-1	-1	-1	-1	-1	-1	-1	-1	-1
9300-04	-1	-1	-1	-1	-1	2	-1	-1	-1	-1	-1	3	-1	-1
9400-04	-1	-1	-1	-1	-1	4	-1	2	-1	-1	-1	2	1	1
9400-03	-1	-1	-1	-1	-1	2	-1	2	-1	-1	-1	-1	-1	-1
9400-02	-1	-1	-1	-1	-1	3	-1	1	-1	-1	-1	2	-1	-1
9400-01	-1	-1	-1	-1	-1	4	-1	1	-1	-1	-1	5	-1	1
9400-97	-1	-1	-1	1	-1	2	-1	3	-1	-1	-1	2	-1	-1
9400-96	-1	-1	-1	-1	-1	2	-1	1	-1	-1	-1	2	-1	-1
9400-95	-1	-1	-1	-1	-1	-1	-1	-1	-1	-1	-1	-1	-1	-1
9400-94	-1	1	-1	-1	-1	3	-1	1	-1	-1	-1	1	-1	1
9400-93	-1	-1	-1	-1	-1	2	-1	-1	-1	-1	-1	1	-1	-1
9400-92	-1	-1	-1	-1	-1	1	-1	-1	-1	-1	-1	-1	-1	-1
9400-92-R	-1	-1	-1	-1	-1	1	-1	-1	-1	-1	-1	-1	-1	-1
9400-91	-1	-1	-1	-1	-1	-1	-1	-1	-1	-1	-1	-1	-1	-1
9400-90	-1	-1	-1	-1	-1	2	-1	-1	1	-1	-1	1	-1	-1
9500-90	-1	-1	-1	-1	-1	-1	-1	1	-1	-1	-1	-1	-1	-1
9500-91	-1	2	2	2	-1	1	-1	2	-1	-1	-1	3	-1	-1
9500-92	-1	-1	-1	-1	-1	1	-1	2	-1	-1	-1	1	-1	-1
9500-93	-1	-1	-1	-1	-1	2	-1	-1	-1	-1	-1	2	-1	-1
9500-94	-1	-1	1	-1	-1	2	-1	2	-1	-1	-1	2	-1	-1
9500-95	-1	-1	-1	-1	1	2	-1	-1	-1	-1	-1	2	-1	-1
9500-96	-1	-1	1	-1	-1	2	-1	-1	-1	-1	-1	2	-1	-1
9500-97	-1	-1	1	1	12	2	-1	-1	-1	-1	-1	-1	-1	-1

Results represent only the material tested. Actlabs is not liable for any claim/damage from use of this report in excess of the test cost. Unless requested samples are discarded in 90 days. This report is only to be reproduced in full.

	015 - LAR	016 - LB	017 - LB	018 - LB	019 - LB	020 - LA	021 - LPH	022 - LBA	023 - LAR	024 - LB	025 - LAR	026 - LBA	027 - LB	028 - ALK
9500-02	-1	-1	-1	-1	1	5	-1	-1	-1	-1	-1	1	-1	1
9500-03	-1	-1	-1	-1	-1	2	-1	-1	-1	-1	-1	1	-1	-1
9500-04	-1	-1	-1	-1	-1	2	-1	-1	-1	-1	-1	-1	-1	-1
9600-04	-1	-1	-1	-1	-1	2	-1	-1	-1	-1	-1	3	-1	-1
9600-03	-1	-1	-1	-1	-1	-1	-1	-1	-1	-1	-1	1	-1	-1
9600-03-R	-1	-1	-1	-1	-1	-1	-1	-1	-1	-1	-1	-1	-1	-1
9600-96	-1	-1	-1	-1	-1	2	-1	-1	-1	-1	-1	2	-1	-1
9600-95	-1	-1	-1	-1	-1	2	-1	2	-1	-1	-1	2	-1	-1
9600-94	-1	-1	-1	-1	-1	-1	-1	-1	-1	-1	-1	-1	-1	-1
9600-93	-1	-1	-1	-1	-1	2	-1	-1	-1	-1	-1	2	-1	-1
9600-92	-1	2	2	2	-1	1	-1	-1	-1	-1	-1	2	-1	-1
9600-91	-1	-1	-1	-1	-1	-1	-1	-1	-1	-1	-1	-1	-1	-1
9600-90	-1	-1	-1	-1	-1	-1	-1	-1	-1	-1	-1	-1	-1	-1
9700-90	-1	-1	-1	-1	-1	1	-1	-1	-1	-1	-1	-1	-1	-1
9700-91	-1	-1	-1	-1	-1	-1	-1	-1	-1	-1	-1	-1	-1	-1
9700-92	-1	-1	-1	-1	-1	-1	-1	-1	-1	-1	-1	-1	-1	-1
9700-93	-1	-1	-1	-1	-1	-1	-1	-1	-1	-1	-1	-1	-1	-1
9700-94	-1	-1	-1	-1	-1	-1	-1	-1	-1	-1	-1	-1	-1	-1
9700-95	-1	-1	-1	-1	-1	-1	-1	1	-1	-1	-1	-1	-1	-1
9700-96	-1	-1	-1	-1	-1	1	-1	-1	-1	-1	-1	4	-1	-1
9700-97	-1	-1	-1	-1	-1	2	-1	2	-1	-1	-1	2	-1	-1
9700-97-R	-1	-1	-1	-1	-1	2	-1	-1	-1	-1	-1	1	-1	-1
9700-03	-1	-1	-1	-1	-1	1	-1	1	-1	-1	-1	2	-1	-1
9700-04	-1	-1	-1	-1	-1	1	-1	2	-1	-1	-1	1	-1	-1
9800-04	-1	-1	1	1	5	3	-1	1	-1	-1	-1	5	-1	1
9800-03	-1	-1	1	1	-1	1	-1	1	-1	-1	-1	-1	-1	-1
9800-02	-1	2	3	3	15	3	-1	-1	-1	-1	-1	2	-1	-1
9800-97	-1	-1	1	1	23	2	-1	2	-1	-1	-1	-1	-1	-1
9800-96	-1	1	2	1	11	3	-1	-1	1	-1	-1	1	-1	1
9800-95	-1	1	2	1	5	3	-1	-1	-1	-1	-1	3	-1	-1
9800-94	-1	1	2	2	4	4	-1	-1	-1	-1	-1	4	-1	1
9800-93	-1	-1	-1	-1	-1	-1	-1	-1	-1	-1	-1	-1	-1	-1
9800-92	-1	4	5	5	2	2	-1	-1	-1	-1	-1	3	-1	-1
9800-91	-1	1	1	1	-1	2	-1	2	-1	-1	-1	1	-1	-1
9800-90	-1	-1	-1	-1	-1	1	-1	-1	-1	-1	-1	-1	-1	-1
9900-90	-1	-1	-1	-1	-1	1	-1	-1	-1	-1	-1	-1	-1	-1
9900-91	-1	-1	-1	-1	-1	-1	-1	-1	-1	-1	-1	-1	-1	-1
9900-91-R	-1	-1	-1	-1	-1	-1	-1	-1	-1	-1	-1	-1	-1	-1
9900-92	-1	-1	-1	-1	-1	1	-1	-1	-1	-1	-1	-1	-1	-1
9900-93	-1	-1	-1	-1	-1	-1	-1	-1	-1	-1	-1	-1	-1	-1
9900-94	-1	-1	-1	-1	-1	-1	-1	-1	-1	-1	-1	-1	-1	-1
9900-95	-1	-1	-1	-1	-1	2	-1	-1	-1	-1	-1	-1	-1	1
9900-96	-1	-1	-1	-1	-1	1	-1	-1	-1	-1	-1	-1	-1	-1
9900-97	-1	-1	-1	-1	-1	2	-1	-1	-1	-1	-1	2	-1	1
9900-00	-1	-1	-1	-1	-1	1	-1	-1	-1	-1	-1	2	-1	-1
9900-01	-1	1	2	2	1	23	-1	4	-1	-1	-1	6	1	5
9900-02	-1	-1	-1	-1	-1	2	-1	-1	-1	-1	-1	2	-1	-1
9900-03	-1	-1	-1	-1	-1	1	-1	-1	-1	-1	-1	-1	-1	-1
9900-04	-1	-1	1	1	-1	-1	-1	-1	-1	-1	-1	-1	-1	-1
0000-04	-1	-1	-1	-1	-1	1	-1	-1	-1	-1	-1	-1	-1	-1
0000-03	-1	-1	-1	-1	-1	-1	-1	-1	-1	-1	-1	-1	-1	-1
0000-02	-1	-1	-1	-1	-1	2	-1	2	-1	-1	-1	1	-1	-1
0000-01	-1	-1	-1	-1	1	5	-1	1	-1	-1	-1	4	-1	2
0000-01-R	-1	1	1	1	-1	5	-1	1	-1	-1	-1	4	-1	2

Results represent only the material tested. Actlabs is not liable for any claim/damage from use of this report in excess of the test cost. Unless requested samples are discarded in 90 days. This report is only to be reproduced in full.

	015 - LAR	016 - LB	017 - LB	018 - LB	019 - LB	020 - LA	021 - LPH	022 - LBA	023 - LAR	024 - LB	025 - LAR	026 - LBA	027 - LB	028 - ALK
0000-00	-1	-1	-1	-1	-1	1	-1	1	-1	-1	-1	-1	-1	-1
0000-99	-1	-1	-1	-1	3	1	-1	-1	-1	-1	-1	-1	-1	-1
0000-98	-1	-1	1	1	2	1	-1	-1	-1	-1	-1	-1	-1	-1
0000-97	-1	-1	-1	-1	-1	2	-1	-1	-1	-1	-1	3	-1	1
0000-96	-1	1	2	2	-1	1	-1	-1	-1	-1	-1	2	-1	-1
0000-95	-1	-1	-1	-1	-1	-1	-1	-1	-1	-1	-1	-1	-1	-1
0000-94	-1	3	3	3	2	2	-1	-1	-1	-1	-1	2	-1	-1
0000-93	-1	-1	-1	-1	-1	2	-1	3	-1	-1	-1	2	-1	-1
0000-92	-1	-1	-1	-1	-1	1	-1	-1	-1	-1	-1	-1	-1	-1
0000-91	-1	-1	-1	1	-1	-1	-1	-1	-1	-1	-1	-1	-1	-1
0000-90	-1	-1	-1	-1	-1	-1	-1	-1	-1	-1	-1	-1	-1	-1
0100-90	-1	-1	-1	-1	-1	1	-1	-1	-1	-1	-1	-1	-1	-1
0100-91	-1	-1	-1	-1	-1	1	-1	-1	-1	-1	-1	-1	-1	-1
0100-92	-1	-1	-1	-1	-1	1	-1	-1	-1	-1	-1	-1	-1	-1
0100-93	-1	-1	-1	-1	-1	4	-1	2	-1	-1	-1	3	-1	1
0100-93-R	-1	-1	-1	-1	-1	4	-1	2	-1	-1	-1	3	-1	1
0100-94	-1	-1	-1	-1	-1	1	-1	-1	-1	-1	-1	-1	-1	-1
0100-95	-1	-1	-1	-1	-1	1	-1	-1	-1	-1	-1	-1	-1	-1
0100-96	-1	-1	-1	-1	-1	2	-1	2	-1	-1	-1	-1	-1	-1
0100-97	-1	-1	2	1	-1	-1	-1	-1	-1	-1	-1	-1	-1	-1
0100-98	-1	-1	-1	-1	-1	2	-1	-1	-1	-1	-1	-1	-1	-1
0100-99	-1	-1	-1	-1	-1	2	-1	-1	-1	-1	-1	2	-1	1
0100-00	-1	2	1	-1	-1	8	-1	2	-1	-1	-1	8	-1	2
0100-01	-1	1	-1	-1	-1	4	-1	1	-1	-1	-1	-1	-1	1
0100-02	-1	2	2	2	2	8	-1	2	-1	-1	-1	5	-1	2
0100-04	-1	-1	-1	-1	-1	1	-1	-1	-1	-1	-1	-1	-1	-1
0200-04	-1	-1	-1	-1	-1	2	-1	2	-1	-1	-1	-1	-1	-1
0200-03	-1	-1	-1	-1	-1	2	-1	-1	-1	-1	-1	2	-1	-1
0200-01	-1	2	2	2	1	6	-1	1	-1	-1	-1	4	-1	2
0200-01-R	-1	1	1	1	-1	7	-1	1	-1	-1	-1	4	1	2
0200-00	-1	-1	-1	-1	-1	4	-1	-1	-1	-1	-1	2	-1	1
0200-99	-1	-1	-1	-1	-1	1	-1	-1	-1	-1	-1	-1	-1	-1
0200-98	-1	-1	-1	-1	-1	-1	-1	-1	-1	-1	-1	-1	-1	-1
0200-97	-1	-1	-1	-1	-1	1	-1	-1	-1	-1	-1	-1	-1	-1
0200-96	-1	-1	-1	-1	-1	1	-1	-1	-1	-1	-1	-1	-1	-1
0200-95	-1	-1	-1	-1	-1	1	-1	-1	-1	-1	-1	-1	-1	-1
0200-94	-1	-1	-1	-1	-1	1	-1	-1	-1	-1	-1	-1	-1	-1
0200-93	-1	-1	-1	-1	-1	-1	-1	-1	-1	-1	-1	-1	-1	-1
0200-92	-1	-1	-1	-1	-1	1	-1	1	-1	-1	-1	-1	-1	-1
0200-91	-1	-1	-1	-1	-1	-1	-1	-1	-1	-1	-1	-1	-1	-1
0200-90	-1	-1	-1	-1	-1	1	-1	1	-1	-1	-1	-1	-1	-1
0300-04	-1	1	-1	1	-1	5	-1	1	-1	-1	-1	4	-1	2
0300-03	-1	-1	1	1	-1	4	-1	1	-1	-1	-1	3	-1	1
0300-02	-1	-1	-1	-1	-1	1	-1	-1	-1	-1	-1	-1	-1	-1
0300-01	-1	-1	-1	-1	-1	2	-1	2	-1	-1	-1	1	-1	-1
0300-01-R	-1	-1	-1	-1	-1	2	-1	-1	-1	-1	-1	1	-1	-1
0300-00	-1	-1	-1	-1	-1	-1	-1	-1	-1	-1	-1	-1	-1	-1
0300-99	-1	-1	-1	-1	-1	2	-1	2	-1	-1	-1	1	-1	-1
0300-98	-1	-1	-1	-1	-1	1	-1	1	-1	-1	-1	-1	-1	-1
0300-97	-1	-1	-1	-1	-1	1	-1	-1	-1	-1	-1	-1	-1	-1
0300-96	-1	1	2	-1	-1	3	-1	-1	-1	-1	-1	-1	-1	-1
0300-95	-1	-1	-1	-1	-1	-1	-1	-1	-1	-1	-1	-1	-1	-1
0300-94	-1	-1	-1	-1	-1	1	-1	-1	-1	-1	-1	-1	-1	-1
0300-93	-1	-1	-1	-1	-1	1	-1	1	-1	-1	-1	-1	-1	-1

	015 - LAR	016 - LB	017 - LB	018 - LB	019 - LB	020 - LA	021 - LPH	022 - LBA	023 - LAR	024 - LB	025 - LAR	026 - LBA	027 - LB	028 - ALK
0300-92	-1	-1	-1	-1	-1	2	-1	2	-1	-1	-1	-1	-1	-1
0300-91	-1	-1	-1	-1	-1	2	-1	-1	-1	-1	-1	1	-1	-1
0300-90	-1	-1	-1	-1	-1	1	-1	-1	-1	-1	-1	-1	-1	-1
0400-91	-1	-1	-1	-1	-1	1	-1	-1	-1	-1	-1	-1	-1	-1
0400-92	-1	-1	-1	-1	-1	-1	-1	1	-1	-1	-1	-1	-1	-1
0400-93	-1	-1	-1	-1	-1	1	-1	-1	-1	-1	-1	-1	-1	-1
0400-94	-1	-1	-1	-1	-1	2	-1	3	-1	-1	-1	2	-1	-1
0400-94-R	-1	-1	-1	-1	-1	2	-1	3	-1	-1	-1	2	-1	-1
0400-95	-1	-1	-1	-1	-1	1	-1	-1	-1	-1	-1	-1	-1	-1
0400-96	-1	-1	-1	-1	-1	1	-1	-1	-1	-1	-1	-1	-1	-1
0400-97	-1	-1	-1	-1	-1	1	-1	-1	-1	-1	-1	-1	-1	-1
0400-98	-1	-1	-1	-1	-1	2	-1	-1	-1	-1	-1	2	-1	-1
0400-99	-1	-1	-1	-1	-1	2	-1	-1	-1	-1	-1	-1	-1	-1
0400-00	-1	-1	-1	-1	-1	1	-1	-1	-1	-1	-1	-1	-1	-1
0400-01	-1	-1	-1	-1	-1	1	-1	2	-1	-1	-1	-1	-1	-1
0400-02	-1	-1	-1	-1	-1	1	-1	1	-1	-1	-1	-1	-1	-1
0400-03	-1	-1	-1	-1	-1	1	-1	-1	-1	-1	-1	-1	-1	-1
0400-04	-1	-1	-1	-1	-1	1	-1	-1	-1	-1	-1	-1	-1	-1
0500-91	-1	-1	-1	-1	-1	1	-1	-1	-1	-1	-1	-1	-1	-1
0500-92	-1	1	-1	-1	-1	3	-1	1	-1	-1	-1	2	-1	2
0500-93	-1	-1	-1	-1	-1	2	-1	-1	-1	-1	-1	1	-1	-1
0500-94	-1	-1	-1	-1	-1	1	-1	-1	-1	-1	-1	-1	-1	-1
0500-95	-1	-1	-1	-1	-1	1	-1	1	-1	-1	-1	-1	-1	-1
0500-95-R	-1	-1	-1	-1	-1	1	-1	1	-1	-1	-1	-1	-1	-1
0500-96	-1	-1	-1	-1	-1	1	-1	2	-1	-1	-1	-1	-1	-1
0500-97	-1	-1	-1	-1	-1	1	-1	1	-1	-1	-1	-1	-1	-1
0500-98	-1	-1	-1	-1	-1	1	-1	-1	-1	-1	-1	-1	-1	-1
0500-99	-1	-1	-1	-1	-1	1	-1	-1	-1	-1	-1	-1	-1	-1
0500-00	-1	-1	-1	-1	-1	2	-1	2	-1	-1	-1	2	-1	-1
0500-01	-1	-1	-1	-1	-1	3	-1	-1	-1	-1	-1	2	-1	-1
0500-02	-1	-1	1	1	-1	3	-1	1	-1	-1	-1	2	-1	1
0500-03	-1	-1	-1	-1	-1	1	-1	-1	-1	-1	-1	1	-1	-1
0500-04	-1	-1	-1	1	-1	3	-1	1	-1	-1	-1	3	-1	1
0600-04	-1	-1	-1	-1	-1	2	-1	3	-1	-1	-1	2	-1	-1
0600-03	-1	-1	-1	-1	-1	2	-1	-1	-1	-1	-1	2	-1	-1
0600-02	-1	-1	-1	-1	-1	2	-1	-1	-1	-1	-1	1	-1	1
0600-01	-1	2	2	2	2	15	-1	3	-1	-1	-1	4	2	3
0600-00	-1	-1	-1	-1	-1	1	-1	1	-1	-1	-1	-1	-1	-1
0600-99	-1	-1	-1	-1	-1	2	-1	2	-1	-1	-1	-1	-1	-1
0600-99-R	-1	-1	-1	-1	-1	2	-1	-1	-1	-1	-1	-1	-1	-1
0600-98	-1	-1	-1	-1	-1	2	-1	-1	-1	-1	-1	-1	-1	-1
0600-97	-1	-1	-1	-1	-1	2	-1	1	-1	-1	-1	-1	-1	-1
0600-96	-1	-1	-1	-1	-1	2	-1	-1	-1	-1	-1	-1	-1	-1
0600-95	-1	-1	-1	-1	-1	1	-1	-1	-1	-1	-1	-1	-1	-1
0600-94	-1	-1	-1	-1	-1	2	-1	-1	-1	-1	-1	-1	-1	-1
0600-93	-1	-1	-1	-1	-1	1	-1	-1	-1	-1	-1	1	-1	-1
0600-92	-1	-1	-1	-1	-1	1	-1	-1	-1	-1	-1	-1	-1	-1
0600-91	-1	-1	-1	-1	-1	1	-1	-1	-1	-1	-1	-1	-1	-1
0700-04	-1	1	2	2	1	7	-1	2	-1	-1	-1	6	1	2
0700-03	-1	1	1	1	1	8	-1	9	-1	-1	-1	9	1	2
0700-02	-1	1	1	1	2	9	-1	3	-1	-1	-1	2	1	2
0700-01	-1	-1	-1	-1	-1	2	-1	2	-1	-1	-1	-1	-1	-1
0700-00	-1	-1	-1	-1	-1	1	-1	-1	-1	-1	-1	1	-1	-1
0700-99	-1	-1	-1	-1	-1	2	-1	-1	-1	-1	-1	-1	-1	-1

Results represent only the material tested. Actlabs is not liable for any claim/damage from use of this report in excess of the test cost. Unless requested samples are discarded in 90 days. This report is only to be reproduced in full.

	015 - LAR	016 - LB	017 - LB	018 - LB	019 - LB	020 - LA	021 - LPH	022 - LBA	023 - LAR	024 - LB	025 - LAR	026 - LBA	027 - LB	028 - ALK
0700-98	-1	-1	-1	-1	1	1	-1	-1	-1	-1	-1	-1	-1	-1
0700-98-R	-1	-1	-1	-1	-1	1	-1	-1	-1	-1	-1	-1	-1	-1
0700-97	-1	-1	-1	-1	-1	2	-1	-1	-1	-1	-1	-1	-1	-1
0700-96	-1	-1	-1	-1	-1	1	-1	-1	-1	-1	-1	1	-1	-1
0700-95	-1	-1	-1	-1	-1	2	-1	2	-1	-1	-1	1	-1	-1
0700-94	-1	-1	-1	-1	-1	1	-1	-1	-1	-1	-1	1	-1	-1
0700-93	-1	-1	-1	-1	-1	1	-1	-1	-1	-1	-1	1	-1	-1
0700-92	-1	-1	-1	-1	-1	1	-1	1	-1	-1	-1	-1	-1	-1
0700-91	-1	-1	-1	-1	-1	2	-1	2	-1	-1	-1	-1	-1	-1
0800-91	-1	-1	-1	-1	-1	3	-1	2	-1	-1	-1	6	-1	2
0800-92	-1	-1	-1	-1	-1	2	-1	-1	-1	-1	-1	1	-1	-1
0800-93	-1	2	2	-1	-1	-1	-1	2	-1	-1	-1	3	-1	1
0800-94	-1	-1	-1	-1	-1	-1	-1	-1	-1	-1	-1	-1	-1	-1
0800-95	-1	-1	-1	-1	-1	-1	-1	-1	-1	-1	-1	1	-1	-1
0800-96	-1	-1	-1	-1	-1	1	-1	-1	-1	-1	-1	-1	-1	-1
0800-97	-1	-1	1	1	-1	2	-1	-1	-1	-1	-1	-1	-1	1
0800-98	-1	-1	-1	-1	-1	2	-1	-1	-1	-1	-1	2	-1	-1
0800-98-R	-1	-1	-1	-1	-1	2	-1	-1	-1	-1	-1	1	-1	-1
0800-99	-1	-1	-1	-1	-1	1	-1	-1	-1	-1	-1	-1	-1	-1
0800-00	-1	-1	-1	-1	-1	3	-1	2	-1	-1	-1	1	-1	1
0800-01	-1	-1	-1	-1	-1	2	-1	-1	-1	-1	-1	-1	-1	-1
0800-02	-1	-1	1	1	-1	8	-1	2	-1	-1	-1	6	2	3
0800-03	-1	-1	-1	-1	-1	11	-1	4	-1	-1	-1	8	-1	3
0800-04	-1	-1	-1	-1	-1	4	-1	1	-1	-1	-1	3	-1	2
0900-91	-1	-1	-1	-1	-1	2	-1	-1	-1	-1	-1	-1	-1	-1
0900-92	-1	-1	-1	-1	-1	1	-1	1	-1	-1	-1	-1	-1	-1
0900-93	-1	-1	-1	-1	-1	1	-1	2	-1	-1	-1	1	-1	-1
0900-94	-1	-1	-1	-1	-1	2	-1	2	-1	-1	-1	1	-1	-1
0900-95	-1	-1	-1	-1	-1	2	-1	2	-1	-1	-1	-1	-1	-1
0900-96	-1	-1	-1	-1	-1	2	-1	-1	-1	-1	-1	-1	-1	-1
0900-97	-1	-1	-1	-1	-1	1	-1	-1	-1	-1	-1	-1	-1	-1
0900-98	-1	-1	-1	-1	-1	1	-1	-1	-1	-1	-1	-1	-1	-1
0900-99	-1	-1	-1	-1	-1	2	-1	-1	-1	-1	-1	3	-1	1
0900-99-R	-1	-1	-1	-1	-1	2	-1	-1	-1	-1	-1	3	-1	1
0900-00	-1	-1	-1	-1	-1	2	-1	1	-1	-1	-1	3	-1	-1
0900-01	-1	-1	-1	-1	-1	3	-1	-1	-1	-1	-1	2	-1	-1
0900-02	-1	-1	-1	-1	-1	2	-1	-1	-1	-1	-1	2	-1	1
0900-03	-1	-1	-1	-1	-1	6	-1	6	-1	-1	-1	2	-1	1
0900-04	-1	-1	-1	-1	-1	2	-1	-1	-1	-1	-1	2	-1	1
1000-04	-1	-1	-1	-1	-1	5	-1	1	-1	-1	-1	4	-1	2
1000-03	-1	1	1	1	3	8	-1	2	-1	-1	-1	4	1	2
1000-02	-1	-1	-1	-1	3	2	-1	3	-1	-1	-1	2	-1	-1
1000-01	-1	-1	-1	-1	-1	2	-1	3	-1	-1	-1	2	-1	-1
1000-00	-1	1	2	2	-1	2	-1	1	-1	-1	-1	2	-1	-1
1000-99	-1	-1	-1	-1	-1	1	-1	-1	-1	-1	-1	-1	-1	-1
1000-98	-1	-1	-1	-1	-1	3	-1	3	-1	-1	-1	2	-1	-1
1000-97	-1	-1	-1	-1	-1	1	-1	-1	-1	-1	-1	1	-1	-1
1000-96	-1	-1	-1	-1	-1	2	-1	-1	-1	-1	-1	-1	-1	-1
1000-95	-1	-1	-1	-1	-1	-1	-1	-1	-1	-1	-1	-1	-1	-1
1000-95-R	-1	-1	-1	-1	-1	-1	-1	-1	-1	-1	-1	-1	-1	-1
1000-94	-1	-1	-1	-1	-1	1	-1	1	-1	-1	-1	-1	-1	-1
1000-93	-1	-1	-1	-1	-1	1	-1	-1	-1	-1	-1	-1	-1	-1
1000-92	-1	-1	-1	-1	-1	1	-1	-1	-1	-1	-1	-1	-1	-1
1000-91	-1	-1	-1	-1	-1	2	-1	-1	-1	-1	-1	-1	-1	-1

Results represent only the material tested. Actlabs is not liable for any claim/damage from use of this report in excess of the test cost. Unless requested samples are discarded in 90 days. This report is only to be reproduced in full.

	015 - LAR	016 - LB	017 - LB	018 - LB	019 - LB	020 - LA	021 - LPH	022 - LBA	023 - LAR	024 - LB	025 - LAR	026 - LBA	027 - LB	028 - ALK
1100-04	-1	-1	1	1	1	5	-1	2	-1	-1	-1	4	-1	2
1100-03	-1	-1	-1	-1	-1	2	-1	-1	-1	-1	-1	1	-1	-1
1100-02	-1	-1	-1	-1	-1	-1	-1	-1	-1	-1	-1	-1	-1	-1
1100-01	-1	-1	-1	-1	-1	1	-1	1	-1	-1	-1	1	-1	-1
1100-00	-1	-1	-1	1	-1	3	-1	1	-1	-1	-1	2	-1	1
1100-99	-1	-1	2	2	1	2	-1	-1	1	-1	-1	2	-1	1
1100-98	-1	1	1	1	1	3	-1	-1	-1	-1	-1	-1	-1	1
1100-97	-1	-1	-1	-1	-1	2	-1	-1	-1	-1	-1	-1	-1	-1
1100-96	-1	-1	1	1	1	2	-1	-1	-1	-1	-1	2	-1	1
1100-95	-1	2	-1	-1	3	-1	-1	-1	-1	-1	-1	-1	-1	-1
1100-94	-1	-1	-1	-1	-1	2	-1	-1	-1	-1	-1	1	-1	-1
1100-94-R	-1	-1	-1	-1	-1	2	-1	-1	-1	-1	-1	-1	-1	-1
1100-93	-1	1	1	1	-1	1	-1	1	-1	-1	-1	-1	-1	-1
1100-92	-1	-1	-1	-1	-1	2	-1	-1	-1	-1	-1	1	-1	-1
1100-91	-1	-1	1	1	-1	2	-1	-1	-1	-1	-1	2	-1	-1
1200-91	-1	-1	-1	-1	1	3	-1	1	-1	-1	-1	1	-1	1
1200-92	-1	-1	-1	-1	-1	2	-1	-1	-1	-1	-1	2	-1	-1
1200-93	-1	1	2	2	1	2	-1	-1	-1	-1	-1	1	-1	-1
1200-94	-1	-1	-1	-1	-1	2	-1	-1	-1	-1	-1	-1	-1	-1
1200-95	-1	1	1	1	6	2	-1	1	-1	-1	-1	1	-1	-1
1200-96	-1	1	2	2	-1	2	-1	1	-1	-1	-1	1	-1	1
1200-97	-1	1	2	2	1	4	-1	1	-1	-1	-1	4	-1	1
1200-98	-1	1	1	1	2	3	-1	1	-1	-1	-1	3	-1	1
1200-99	-1	-1	-1	-1	-1	1	-1	-1	-1	-1	-1	-1	-1	-1
1200-00	-1	-1	1	1	-1	3	-1	1	-1	-1	-1	2	-1	-1
1200-01	-1	-1	-1	-1	-1	2	-1	1	-1	-1	-1	-1	-1	-1
1200-02	-1	-1	-1	-1	-1	2	-1	-1	-1	-1	-1	-1	-1	-1
1200-02-R	-1	-1	-1	-1	-1	2	-1	-1	-1	-1	-1	-1	-1	-1
1200-03	-1	-1	-1	-1	-1	2	-1	2	-1	-1	-1	1	-1	-1
1200-04	-1	-1	-1	-1	-1	2	-1	2	-1	-1	-1	1	-1	-1
1300-92	-1	-1	1	-1	-1	2	-1	1	-1	-1	-1	2	-1	-1
1300-93	-1	-1	-1	-1	-1	3	-1	3	-1	-1	-1	1	-1	1
1300-94	-1	2	-1	-1	-1	2	-1	-1	-1	-1	-1	2	2	1
1300-95	-1	-1	-1	-1	-1	1	-1	-1	-1	-1	-1	-1	-1	-1
1300-96	-1	-1	-1	-1	-1	-1	-1	-1	-1	-1	-1	-1	-1	-1
1300-97	-1	-1	-1	-1	2	2	-1	-1	-1	-1	-1	-1	-1	-1
1300-98	-1	-1	1	1	1	3	-1	1	-1	-1	-1	3	-1	1
1300-99	-1	-1	-1	1	-1	2	-1	-1	-1	-1	-1	-1	-1	-1
1300-00	-1	-1	1	1	-1	3	-1	3	-1	-1	-1	2	-1	-1
1300-01	-1	-1	-1	-1	-1	1	-1	1	-1	-1	-1	-1	-1	-1
1300-02	-1	-1	-1	-1	-1	4	-1	5	-1	-1	-1	3	-1	1
1300-03	-1	-1	-1	-1	-1	7	-1	7	-1	-1	-1	9	-1	2
1300-04	-1	-1	-1	-1	-1	3	-1	1	-1	-1	-1	1	-1	-1
1300-04-R	-1	-1	-1	-1	-1	2	-1	3	-1	-1	-1	2	-1	-1
1400-04	-1	-1	-1	-1	-1	4	-1	1	-1	-1	-1	2	-1	1
1400-03	-1	-1	-1	1	-1	3	-1	1	-1	-1	-1	2	-1	1
1400-02	-1	1	-1	-1	-1	4	-1	4	-1	-1	-1	3	-1	2
1400-01	-1	-1	-1	-1	-1	3	-1	1	-1	-1	-1	2	-1	-1
1400-00	-1	-1	-1	-1	-1	9	-1	2	-1	-1	-1	2	-1	3
1400-99	-1	-1	-1	-1	-1	2	-1	-1	-1	-1	-1	-1	-1	-1
1400-98	-1	-1	-1	-1	-1	2	-1	-1	-1	-1	-1	1	-1	-1
1400-97	-1	-1	-1	-1	-1	2	-1	1	-1	-1	-1	1	-1	-1
1400-96	-1	-1	1	1	2	7	-1	4	-1	-1	-1	5	1	2
1400-95	-1	1	2	2	-1	4	-1	1	-1	-1	-1	2	-1	-1

Results represent only the material tested. Actlabs is not liable for any claim/damage from use of this report in excess of the test cost. Unless requested samples are discarded in 90 days. This report is only to be reproduced in full.

	015 - LAR	016 - LB	017 - LB	018 - LB	019 - LB	020 - LA	021 - LPH	022 - LBA	023 - LAR	024 - LB	025 - LAR	026 - LBA	027 - LB	028 - ALK
1400-94	-1	-1	-1	-1	-1	1	-1	-1	-1	-1	-1	1	-1	-1
1400-93	-1	2	2	2	-1	5	-1	5	-1	-1	-1	3	-1	1
1400-92	-1	1	2	2	1	2	-1	-1	-1	-1	-1	2	-1	-1
1500-04	-1	2	2	2	1	12	-1	4	-1	-1	-1	4	2	3
1500-03	-1	2	2	2	1	11	-1	2	-1	-1	-1	3	1	2
1500-03-R	-1	1	2	2	1	10	-1	11	-1	-1	-1	5	1	2
1500-02	-1	-1	-1	1	-1	4	-1	5	-1	-1	-1	1	-1	1
1500-01	-1	-1	-1	-1	-1	2	-1	1	-1	-1	-1	2	-1	1
1500-00	-1	-1	-1	-1	-1	2	-1	-1	-1	-1	-1	1	-1	-1
1500-99	-1	-1	-1	-1	-1	1	-1	-1	-1	-1	-1	-1	-1	-1
1500-98	-1	-1	-1	-1	-1	1	5	-1	2	-1	-1	4	1	2
1500-97	-1	-1	-1	-1	-1	3	-1	-1	-1	-1	-1	2	-1	-1
1500-96	-1	-1	-1	-1	-1	2	-1	-1	-1	-1	-1	1	-1	-1
1500-95	-1	-1	-1	-1	-1	2	-1	-1	-1	-1	-1	-1	-1	-1
1500-94	-1	-1	-1	-1	-1	3	-1	1	-1	-1	-1	1	-1	-1
1500-93	-1	-1	-1	-1	-1	3	-1	2	-1	-1	-1	3	-1	1
1500-92	-1	-1	-1	-1	-1	4	-1	2	-1	-1	-1	2	-1	1
1600-04	-1	-1	-1	-1	-1	3	-1	-1	-1	-1	-1	2	-1	1
1600-03	-1	-1	1	1	-1	4	-1	2	-1	-1	-1	3	-1	2
1600-02	-1	-1	-1	-1	-1	-1	-1	-1	-1	-1	-1	1	-1	-1
1600-01	-1	-1	-1	-1	-1	1	-1	-1	-1	-1	-1	-1	-1	-1
1600-01-R	-1	-1	-1	-1	-1	2	-1	2	-1	-1	-1	-1	-1	-1
1600-00	-1	-1	-1	-1	-1	1	-1	1	-1	-1	-1	1	-1	-1
1600-99	-1	-1	-1	-1	-1	2	-1	-1	-1	-1	-1	2	-1	1
1600-98	-1	-1	-1	-1	-1	2	-1	-1	-1	-1	-1	2	-1	1
1600-97	-1	-1	1	1	-1	2	-1	-1	-1	-1	-1	2	-1	1
1600-96	-1	-1	1	1	-1	3	-1	4	-1	-1	-1	2	-1	1
1600-95	-1	1	1	1	-1	-1	-1	2	-1	-1	-1	1	-1	-1
1600-94	-1	1	1	1	-1	-1	-1	-1	-1	-1	-1	1	-1	-1
1700-95	-1	2	3	3	1	6	-1	2	-1	-1	-1	5	1	2
1700-96	-1	2	2	2	-1	1	-1	2	-1	-1	-1	2	-1	-1
1700-97	-1	2	2	2	-1	3	-1	4	-1	-1	-1	3	-1	-1
1700-98	-1	3	4	4	2	6	-1	6	-1	-1	-1	5	1	2
1700-99	-1	2	3	3	1	2	-1	-1	-1	-1	-1	3	-1	1
1700-00	-1	1	1	1	-1	3	-1	1	-1	-1	-1	8	-1	2
1700-01	-1	-1	-1	-1	-1	1	-1	-1	-1	-1	-1	2	-1	-1
1700-02	-1	1	2	2	1	3	-1	1	-1	-1	-1	-1	-1	2
1700-02-R	-1	2	2	2	1	3	-1	1	-1	-1	-1	7	-1	2
1700-03	-1	-1	-1	-1	-1	2	-1	2	-1	-1	-1	2	-1	-1
1700-04	-1	-1	1	1	-1	2	-1	1	-1	-1	-1	2	-1	-1
1800-96	-1	1	2	2	-1	2	-1	3	-1	-1	-1	2	-1	-1
1800-97	-1	2	3	3	2	7	-1	2	-1	-1	-1	6	1	3
1800-98	-1	2	2	2	1	3	-1	4	-1	-1	-1	2	-1	1
1800-99	-1	1	1	1	1	4	-1	1	-1	-1	-1	3	-1	1
1800-00	-1	3	4	4	5	5	-1	2	-1	-1	-1	4	-1	2
1800-01	-1	1	1	1	1	3	-1	1	-1	-1	-1	2	-1	1
1800-02	-1	2	2	2	-1	3	-1	1	-1	-1	-1	3	-1	1
1800-03	-1	1	2	2	1	5	-1	5	-1	-1	-1	5	1	2
1800-04	-1	-1	1	1	-1	2	-1	2	-1	-1	-1	2	-1	-1
1900-96	-1	-1	-1	-1	-1	-1	-1	-1	-1	-1	-1	-1	-1	-1
1900-97	-1	-1	1	1	-1	1	-1	-1	-1	-1	-1	1	-1	-1
1900-98	-1	3	4	4	1	5	-1	1	-1	-1	-1	6	-1	1
1900-99	-1	3	4	4	1	9	-1	2	-1	-1	-1	6	-1	2
1900-99-R	-1	2	4	4	2	8	-1	2	-1	-1	-1	6	-1	2

Results represent only the material tested. Actlabs is not liable for any claim/damage from use of this report in excess of the test cost. Unless requested samples are discarded in 90 days. This report is only to be reproduced in full.

	015 - LAR	016 - LB	017 - LB	018 - LB	019 - LB	020 - LA	021 - LPH	022 - LBA	023 - LAR	024 - LB	025 - LAR	026 - LBA	027 - LB	028 - ALK
1900-00	-1	2	2	2	1	4	-1	1	-1	-1	-1	2	-1	1
1900-01	-1	1	2	2	-1	3	-1	-1	-1	-1	-1	1	-1	-1
1900-02	-1	2	3	3	1	5	-1	2	-1	-1	-1	2	-1	1
1900-03	-1	1	2	2	-1	5	-1	2	-1	-1	-1	3	-1	1
1900-04	-1	1	2	2	1	3	-1	3	-1	-1	-1	2	-1	-1
2000-04	-1	1	2	1	2	3	-1	4	-1	-1	-1	2	-1	-1
2000-03	-1	-1	1	1	-1	2	-1	1	-1	-1	-1	3	-1	-1
2000-02	-1	-1	1	-1	1	1	-1	-1	-1	-1	-1	-1	-1	-1
2000-01	-1	1	2	2	1	-1	-1	-1	-1	-1	-1	-1	-1	-1
2000-00	-1	-1	1	1	-1	1	-1	-1	-1	-1	-1	1	-1	-1
2000-99	-1	1	1	1	-1	5	-1	1	-1	-1	-1	3	-1	1
2000-98	-1	-1	1	1	-1	2	-1	2	-1	-1	-1	2	-1	-1
2000-97	-1	2	2	2	1	2	-1	-1	-1	-1	-1	4	-1	1
2000-96	-1	2	2	2	2	1	-1	-1	-1	-1	-1	1	-1	-1
2100-04	-1	-1	2	2	-1	2	-1	-1	-1	-1	-1	1	-1	-1
2100-04-R	-1	-1	1	1	-1	2	-1	-1	-1	-1	-1	1	-1	-1
2100-03	-1	-1	1	1	-1	1	-1	-1	-1	-1	-1	-1	-1	-1
2100-02	-1	-1	2	1	1	1	-1	-1	-1	-1	-1	-1	-1	-1
2100-01	-1	-1	-1	-1	1	-1	-1	-1	-1	-1	-1	-1	-1	-1
2100-00	-1	-1	-1	1	1	1	-1	-1	-1	-1	-1	1	-1	-1
2100-99	-1	2	2	2	-1	1	-1	-1	-1	-1	-1	-1	-1	-1
2100-98	-1	1	2	2	1	3	-1	-1	-1	-1	-1	2	-1	1
2100-97	-1	-1	1	1	-1	2	-1	3	-1	-1	-1	4	-1	-1
2100-96	-1	-1	-1	-1	-1	1	-1	-1	-1	-1	-1	1	-1	-1
2200-04	-1	2	2	2	1	3	-1	3	-1	-1	-1	-1	-1	-1
2200-03	-1	1	2	2	1	2	-1	-1	-1	-1	-1	4	-1	1
2200-02	-1	-1	1	1	-1	3	-1	1	-1	-1	-1	3	-1	-1
2200-01	-1	1	1	1	-1	1	-1	-1	-1	-1	-1	-1	-1	-1
2200-00	-1	-1	-1	-1	-1	-1	-1	-1	-1	-1	-1	-1	-1	-1
2200-99	-1	-1	1	1	-1	-1	-1	-1	-1	-1	-1	-1	-1	-1
2200-98	-1	2	2	2	-1	3	-1	3	-1	-1	-1	2	-1	-1
2200-98-R	-1	-1	-1	-1	-1	3	-1	-1	-1	-1	-1	2	-1	-1
2200-97	-1	-1	-1	-1	-1	2	-1	-1	-1	-1	-1	1	-1	-1
2200-96	-1	-1	-1	-1	-1	2	-1	-1	-1	-1	-1	2	-1	-1
2200-95	-1	1	1	1	-1	2	-1	-1	-1	-1	-1	2	-1	-1
2200-94	-1	-1	1	1	-1	1	-1	-1	-1	-1	-1	-1	-1	-1
2300-97	-1	1	1	2	-1	3	-1	2	-1	-1	-1	3	-1	1
2300-98	-1	1	2	2	1	3	-1	2	-1	-1	-1	3	-1	1
2300-99	-1	-1	2	2	-1	2	-1	-1	-1	-1	-1	1	-1	-1
2300-00	-1	-1	-1	-1	-1	-1	-1	-1	-1	-1	-1	-1	-1	-1
2300-01	-1	1	2	2	-1	2	-1	-1	-1	-1	-1	1	-1	-1
2300-02	-1	-1	1	1	-1	2	-1	-1	-1	-1	-1	1	-1	-1
2300-03	-1	-1	2	2	1	3	-1	2	-1	-1	-1	3	-1	1
2300-04	-1	-1	-1	-1	-1	3	-1	3	-1	-1	-1	2	-1	1
2400-04	-1	-1	1	-1	-1	2	-1	-1	-1	-1	-1	1	-1	-1
2400-04-R	-1	-1	1	-1	-1	2	-1	-1	-1	-1	-1	1	-1	-1
2400-03	-1	1	2	2	1	4	-1	1	-1	-1	-1	4	-1	1
2400-02	-1	1	1	1	-1	3	-1	-1	-1	-1	-1	4	-1	1
2400-01	-1	2	2	2	1	4	-1	3	-1	-1	-1	3	-1	1
2400-00	-1	1	1	1	-1	3	-1	-1	-1	-1	-1	5	-1	-1
2400-99	-1	-1	1	1	-1	3	-1	-1	-1	-1	-1	3	-1	1
2400-98	-1	-1	-1	-1	-1	2	-1	-1	-1	-1	-1	2	-1	-1
2400-97	-1	1	2	2	1	4	-1	1	-1	-1	-1	2	-1	1
2400-96	-1	2	2	2	1	4	-1	2	-1	-1	-1	7	-1	1

Results represent only the material tested. Actlabs is not liable for any claim/damage from use of this report in excess of the test cost. Unless requested samples are discarded in 90 days. This report is only to be reproduced in full.

	015 - LAR	016 - LB	017 - LB	018 - LB	019 - LB	020 - LA	021 - LPH	022 - LBA	023 - LAR	024 - LB	025 - LAR	026 - LBA	027 - LB	028 - ALK
2400-95	-1	1	1	1	-1	3	-1	1	-1	-1	-1	3	-1	1
2400-94	-1	1	1	1	-1	1	-1	-1	-1	-1	-1	1	-1	-1
2400-93	-1	-1	1	1	-1	2	-1	3	-1	-1	-1	5	-1	-1
2500-93	-1	-1	1	2	-1	2	-1	-1	-1	-1	-1	3	-1	-1
2500-94	-1	2	2	2	-1	4	-1	1	-1	-1	-1	4	-1	1
2500-95	-1	2	3	3	2	5	-1	1	-1	-1	-1	5	-1	2
2500-96	-1	2	2	2	2	4	-1	1	-1	-1	-1	5	-1	1
2500-96-R	-1	2	2	2	1	4	-1	-1	-1	-1	-1	4	-1	1
2500-97	-1	1	1	1	-1	3	-1	1	-1	-1	-1	2	-1	-1
2500-98	-1	-1	1	1	-1	3	-1	1	-1	-1	-1	2	-1	-1
2500-99	-1	3	4	4	2	7	-1	2	-1	-1	-1	6	-1	2
2500-00	-1	2	3	3	2	5	-1	1	-1	-1	-1	5	-1	2
2500-01	-1	-1	1	1	-1	2	-1	-1	-1	-1	-1	1	-1	-1
2500-02	-1	-1	1	1	-1	2	-1	-1	-1	-1	-1	-1	-1	-1
2500-03	-1	1	2	2	1	5	-1	1	-1	-1	-1	1	-1	1
2500-04	-1	1	2	2	-1	3	-1	3	-1	-1	-1	2	-1	-1
2600-04	-1	1	2	2	1	4	-1	-1	-1	-1	-1	3	-1	-1
2600-03	-1	1	1	1	-1	1	-1	-1	-1	-1	-1	1	-1	-1
2600-02	-1	2	2	2	-1	2	-1	2	-1	-1	-1	-1	-1	-1
2600-01	-1	1	2	2	-1	3	-1	-1	-1	-1	-1	2	-1	-1
2600-00	-1	-1	1	2	-1	2	-1	-1	-1	-1	-1	3	-1	-1
2600-99	-1	1	2	2	1	3	-1	1	-1	-1	-1	4	-1	1
2600-98	-1	1	2	2	1	5	-1	1	-1	-1	-1	1	-1	1
2600-98-R	-1	1	1	1	-1	4	-1	1	-1	-1	-1	2	-1	1
2600-97	-1	-1	-1	-1	-1	4	-1	-1	-1	-1	-1	2	-1	-1
2600-96	-1	1	2	2	-1	3	-1	2	-1	-1	-1	3	-1	1
2600-95	-1	2	3	3	2	8	-1	2	-1	-1	-1	3	1	2
2600-94	-1	2	2	2	1	4	-1	1	-1	-1	-1	3	-1	1
2600-93	-1	1	2	2	1	3	-1	-1	-1	-1	-1	-1	-1	-1
2700-93	-1	2	2	2	-1	16	-1	3	-1	-1	-1	7	-1	2
2700-94	-1	-1	-1	-1	-1	2	-1	1	-1	-1	-1	1	-1	-1
2700-95	-1	2	2	2	1	4	-1	1	-1	-1	-1	3	-1	1
2700-96	-1	1	2	2	1	5	-1	5	-1	-1	-1	4	-1	1
2700-97	-1	1	1	2	-1	3	-1	2	-1	-1	-1	2	-1	1
2700-98	-1	1	1	1	-1	3	-1	-1	-1	-1	-1	2	-1	-1
2700-99	-1	-1	1	1	-1	3	-1	-1	-1	-1	-1	2	-1	-1
2700-00	-1	2	2	2	1	3	-1	2	-1	-1	-1	2	-1	1
2700-01	-1	1	2	2	1	3	-1	1	-1	-1	-1	2	-1	1
2700-02	-1	1	2	2	1	4	-1	4	-1	-1	-1	2	-1	-1
2700-02-R	-1	3	3	3	1	3	-1	2	-1	-1	-1	2	-1	-1
2700-03	-1	1	2	2	-1	2	-1	-1	-1	-1	-1	-1	-1	-1
2700-04	-1	-1	-1	1	-1	2	-1	-1	-1	-1	-1	-1	-1	-1
2800-04	-1	1	1	1	-1	3	-1	1	-1	-1	-1	-1	-1	-1
2800-03	-1	-1	1	1	-1	4	-1	1	-1	-1	-1	2	-1	-1
2800-02	-1	-1	1	1	-1	2	-1	1	-1	-1	-1	2	-1	-1
2800-01	-1	2	2	2	-1	3	-1	-1	-1	-1	-1	-1	-1	-1
2800-00	-1	1	1	1	-1	3	-1	-1	-1	-1	-1	-1	-1	-1
2800-99	-1	2	3	3	2	3	-1	1	-1	-1	-1	3	-1	1
2800-98	-1	2	2	2	1	4	-1	2	-1	-1	-1	5	-1	1
2800-97	-1	1	1	1	-1	3	-1	1	-1	-1	-1	2	-1	-1
2800-96	-1	1	2	2	1	3	-1	-1	-1	-1	-1	2	-1	-1
2800-95	-1	2	2	2	-1	4	-1	2	-1	-1	-1	3	-1	1
2800-94	-1	-1	-1	-1	-1	1	-1	-1	-1	-1	-1	1	-1	-1
2900-94	-1	1	2	2	1	4	-1	-1	-1	-1	-1	3	-1	1

Results represent only the material tested. Actlabs is not liable for any claim/damage from use of this report in excess of the test cost. Unless requested samples are discarded in 90 days. This report is only to be reproduced in full.

	015 - LAR	016 - LB	017 - LB	018 - LB	019 - LB	020 - LA	021 - LPH	022 - LBA	023 - LAR	024 - LB	025 - LAR	026 - LBA	027 - LB	028 - ALK
2900-95	-1	1	1	1	-1	3	-1	1	-1	-1	-1	3	-1	1
2900-95-R	-1	2	3	3	2	4	-1	5	-1	-1	-1	3	-1	1
2900-96	-1	1	1	1	-1	3	-1	3	-1	-1	-1	-1	-1	-1
2900-97	-1	2	2	2	-1	3	-1	1	2	-1	-1	2	-1	1
2900-98	-1	2	2	2	-1	2	-1	1	-1	-1	-1	2	-1	-1
2900-99	-1	3	3	4	1	5	-1	3	-1	-1	-1	3	-1	1
2900-00	-1	-1	1	1	-1	3	-1	4	-1	-1	-1	2	-1	-1
2900-01	-1	-1	1	1	-1	4	-1	5	-1	-1	-1	2	-1	-1
2900-02	-1	2	3	3	-1	2	-1	3	-1	-1	-1	2	-1	-1
2900-03	-1	-1	-1	-1	-1	2	-1	1	-1	-1	-1	2	-1	-1
2900-04	-1	-1	1	-1	-1	4	-1	1	-1	-1	-1	1	-1	1
3000-94	-1	-1	-1	-1	-1	1	-1	-1	-1	-1	-1	-1	-1	-1
3000-95	-1	1	2	2	-1	2	-1	2	-1	-1	-1	1	-1	-1
3000-96	-1	1	2	2	1	4	-1	2	-1	-1	-1	3	-1	1
3000-97	-1	-1	1	1	-1	1	-1	1	-1	-1	-1	2	-1	-1
3000-98	-1	-1	2	2	1	3	-1	4	-1	-1	-1	2	-1	-1
3000-99	-1	2	1	1	1	3	-1	4	-1	-1	-1	1	-1	-1
3000-99-R	-1	1	1	1	-1	3	-1	1	-1	-1	-1	1	-1	-1
3000-00	-1	2	2	2	-1	4	-1	5	-1	-1	-1	1	-1	1
3000-01	-1	1	2	2	-1	3	-1	4	-1	-1	-1	2	-1	1
3000-02	-1	-1	-1	-1	-1	2	-1	1	-1	-1	-1	1	-1	-1
3000-03	-1	-1	-1	-1	-1	-1	-1	-1	-1	-1	-1	-1	-1	-1
3000-04	-1	1	2	2	1	3	-1	-1	-1	-1	-1	2	-1	-1
3100-04	-1	1	1	1	-1	2	-1	1	-1	-1	-1	2	-1	-1
3100-03	-1	1	2	2	1	2	-1	3	-1	-1	-1	2	-1	-1
3100-02	-1	-1	-1	-1	-1	2	-1	-1	-1	-1	-1	1	-1	-1
3100-01	-1	1	2	2	1	4	-1	-1	-1	-1	-1	-1	-1	1
3100-00	-1	1	1	1	-1	3	-1	-1	-1	-1	-1	2	-1	-1
3100-99	-1	1	1	1	-1	2	-1	2	-1	-1	-1	2	-1	-1
3100-98	-1	1	1	1	-1	2	-1	2	-1	-1	-1	-1	-1	-1
3100-97	-1	1	2	2	1	3	-1	3	-1	-1	-1	2	-1	-1
3100-96	-1	1	2	2	1	2	-1	3	-1	-1	-1	-1	-1	-1
3100-95	-1	2	2	2	-1	1	-1	-1	-1	-1	-1	-1	-1	-1
3100-95-R	-1	-1	1	1	-1	1	-1	1	-1	-1	-1	-1	-1	-1
3100-94	-1	1	1	1	-1	2	-1	-1	-1	-1	-1	2	-1	-1
3100-93	-1	3	4	4	3	3	-1	-1	-1	-1	-1	4	-1	1
3200-04	-1	2	2	2	2	5	-1	1	-1	-1	-1	3	-1	1
3200-03	-1	1	1	1	-1	-1	-1	-1	-1	-1	-1	-1	-1	-1
3200-02	-1	1	1	1	-1	1	-1	-1	-1	-1	-1	1	-1	-1
3200-01	-1	-1	-1	-1	-1	2	-1	-1	-1	-1	-1	1	-1	-1
3200-00	-1	-1	-1	-1	-1	1	-1	-1	-1	-1	-1	-1	-1	-1
3200-99	-1	4	4	4	3	4	-1	1	-1	-1	-1	2	1	3
3200-98	-1	3	4	5	3	5	-1	2	-1	-1	-1	12	1	3
3200-97	-1	3	3	3	2	3	-1	1	-1	-1	-1	8	-1	2
3200-96	-1	-1	-1	-1	-1	-1	-1	-1	-1	-1	-1	-1	-1	-1
3200-95	-1	1	2	2	1	2	-1	-1	-1	-1	-1	-1	-1	-1
3200-94	-1	3	4	4	2	7	-1	2	-1	-1	-1	4	-1	1
3200-93	-1	3	4	4	3	4	-1	2	-1	-1	-1	3	-1	-1
3300-93	-1	2	2	2	-1	3	-1	1	-1	-1	-1	2	-1	-1
3300-93-R	-1	-1	2	2	1	2	-1	3	-1	-1	-1	1	-1	-1
3300-94	-1	-1	-1	-1	-1	2	-1	-1	-1	-1	-1	2	-1	-1
3300-95	-1	1	2	2	-1	3	-1	1	-1	-1	-1	5	-1	1
3300-96	-1	1	1	1	-1	4	-1	5	-1	-1	-1	3	-1	1
3300-97	-1	2	2	2	1	4	-1	1	-1	-1	-1	4	-1	2

Results represent only the material tested. Actlabs is not liable for any claim/damage from use of this report in excess of the test cost. Unless requested samples are discarded in 90 days. This report is only to be reproduced in full.

	015 - LAR	016 - LB	017 - LB	018 - LB	019 - LB	020 - LA	021 - LPH	022 - LBA	023 - LAR	024 - LB	025 - LAR	026 - LBA	027 - LB	028 - ALK
3300-98	-1	-1	1	1	-1	2	-1	-1	-1	-1	-1	1	-1	-1
3300-99	-1	-1	-1	-1	-1	3	-1	3	-1	-1	-1	4	-1	1
3300-00	-1	-1	-1	-1	-1	3	-1	4	-1	-1	-1	6	-1	1
3300-01	-1	2	2	2	1	6	-1	1	-1	-1	-1	2	-1	2
3300-02	-1	2	2	2	1	7	-1	2	-1	-1	-1	6	-1	2
3300-03	-1	1	1	2	1	7	-1	8	-1	-1	-1	4	-1	1
3300-04	-1	1	2	2	1	6	-1	6	-1	-1	-1	1	-1	1
3400-92	-1	-1	-1	-1	-1	1	-1	2	-1	-1	-1	-1	-1	-1
3400-93	-1	-1	1	1	-1	4	-1	1	-1	-1	-1	-1	-1	2
3400-94	-1	2	2	2	1	62	-1	62	-1	-1	-1	4	1	2
3400-95	-1	-1	-1	-1	-1	3	-1	2	-1	-1	-1	2	-1	-1
3400-95-R	-1	-1	-1	-1	-1	3	-1	3	-1	-1	-1	1	-1	-1
3400-96	-1	-1	-1	-1	-1	4	-1	-1	-1	-1	-1	3	-1	1
3400-97	-1	-1	-1	-1	-1	4	-1	5	-1	-1	-1	4	-1	1
3400-98	-1	-1	1	1	-1	4	-1	1	-1	-1	-1	4	-1	1
3400-99	-1	1	1	1	-1	6	-1	6	-1	-1	-1	6	-1	2
3400-00	-1	-1	-1	-1	-1	2	-1	-1	-1	-1	-1	2	-1	1
3400-01	-1	1	2	2	1	4	-1	1	-1	-1	-1	2	-1	-1
3400-02	-1	1	2	2	1	4	-1	1	-1	-1	-1	3	-1	1
3400-03	-1	-1	-1	-1	-1	2	-1	-1	-1	-1	-1	2	-1	-1
3400-04	-1	1	1	1	-1	3	-1	-1	-1	-1	-1	4	-1	1
3500-04	-1	-1	-1	-1	-1	2	-1	-1	-1	-1	-1	4	-1	1
3500-03	-1	1	2	2	1	5	-1	3	-1	-1	-1	6	-1	2
3500-02	-1	1	1	1	-1	4	-1	4	-1	-1	-1	4	-1	1
3500-01	-1	1	1	1	1	5	-1	1	-1	-1	-1	6	-1	2
3500-00	-1	-1	-1	1	-1	5	-1	5	-1	-1	-1	6	-1	2
3500-99	-1	1	1	1	-1	4	-1	2	-1	-1	-1	-1	1	1
3500-99-R	-1	1	1	1	-1	4	-1	1	-1	-1	-1	2	1	2
3500-98	-1	2	1	1	-1	4	-1	-1	-1	-1	-1	3	-1	1
3500-97	-1	1	1	1	-1	4	-1	1	-1	-1	-1	3	-1	1
3500-96	-1	-1	-1	-1	-1	4	-1	2	-1	-1	-1	4	-1	1
3500-95	-1	1	2	2	1	3	-1	1	-1	-1	-1	1	-1	1
3500-94	-1	2	2	2	1	5	-1	5	-1	-1	-1	3	-1	1
3500-93	-1	-1	-1	-1	-1	2	-1	-1	-1	-1	-1	3	-1	-1
3500-92	-1	-1	-1	-1	-1	-1	-1	-1	-1	-1	-1	-1	-1	-1
3600-04	-1	2	2	2	1	5	-1	1	-1	-1	-1	8	-1	2
3600-03	-1	-1	1	1	-1	3	-1	-1	-1	-1	-1	3	-1	1
3600-02	-1	-1	-1	-1	-1	-1	-1	-1	-1	-1	-1	1	-1	-1
3600-01	-1	1	1	1	-1	4	-1	1	-1	-1	-1	3	-1	1
3600-00	-1	1	1	1	-1	3	-1	3	-1	-1	-1	-1	-1	-1
3600-99	-1	1	2	2	-1	3	-1	1	-1	-1	-1	3	-1	1
3600-98	-1	1	2	2	1	6	-1	7	-1	-1	-1	4	-1	2
3600-97	-1	-1	-1	1	-1	3	-1	4	-1	-1	-1	-1	-1	1
3600-97-R	-1	-1	-1	-1	-1	3	-1	-1	-1	-1	-1	2	-1	1
3600-96	-1	2	2	2	1	5	-1	1	-1	-1	-1	3	-1	1
3600-95	-1	2	2	2	1	6	-1	2	-1	-1	-1	5	-1	2
3600-94	-1	-1	-1	-1	-1	3	-1	1	-1	-1	-1	5	-1	2
3700-06	-1	-1	-1	-1	-1	2	-1	2	-1	-1	-1	2	-1	-1
3700-05	-1	2	3	3	2	6	-1	7	-1	-1	-1	8	-1	2
3700-04	-1	-1	-1	-1	-1	1	-1	-1	-1	-1	-1	-1	-1	-1
3700-03	-1	-1	1	1	-1	4	-1	1	-1	-1	-1	4	-1	1
3700-02	-1	-1	-1	-1	-1	3	-1	1	-1	-1	-1	4	-1	1
3700-01	-1	-1	-1	-1	-1	3	-1	1	-1	-1	-1	-1	-1	1
3700-00	-1	-1	-1	-1	-1	3	-1	3	-1	-1	-1	1	-1	-1

Results represent only the material tested. Actlabs is not liable for any claim/damage from use of this report in excess of the test cost. Unless requested samples are discarded in 90 days. This report is only to be reproduced in full.

	015 - LAR	016 - LB	017 - LB	018 - LB	019 - LB	020 - LA	021 - LPH	022 - LBA	023 - LAR	024 - LB	025 - LAR	026 - LBA	027 - LB	028 - ALK
3700-99	-1	-1	-1	-1	-1	2	-1	1	-1	-1	-1	2	-1	1
3700-98	-1	1	1	1	-1	3	-1	-1	-1	-1	-1	2	-1	1
3700-97	-1	-1	1	2	-1	3	-1	1	-1	-1	-1	2	-1	1
3700-97-R	-1	-1	1	1	-1	3	-1	1	-1	-1	-1	-1	-1	1
3700-96	-1	-1	1	1	-1	3	-1	2	-1	-1	-1	2	-1	1
3700-95	-1	-1	-1	-1	-1	2	-1	-1	-1	-1	-1	-1	-1	-1
3700-94	-1	-1	-1	-1	-1	2	-1	-1	-1	-1	-1	1	-1	-1
3700-93	-1	2	3	2	-1	3	-1	2	-1	-1	-1	2	-1	1
3700-92	-1	2	4	5	3	2	-1	2	2	-1	1	2	5	2
3800-92	-1	-1	-1	1	-1	2	-1	-1	-1	-1	-1	1	-1	-1
3800-93	-1	-1	-1	-1	-1	1	-1	-1	-1	-1	-1	1	-1	-1
3800-94	-1	-1	-1	-1	-1	1	-1	-1	-1	-1	-1	-1	-1	-1
3800-95	-1	-1	-1	-1	-1	3	-1	3	-1	-1	-1	3	-1	1
3800-96	-1	-1	-1	-1	-1	2	-1	-1	-1	-1	-1	3	-1	1
3800-97	-1	-1	-1	-1	-1	1	-1	-1	-1	-1	-1	1	-1	-1
3800-98	-1	1	-1	-1	-1	3	-1	1	-1	-1	-1	3	-1	1
3800-99	-1	-1	-1	-1	-1	2	-1	-1	-1	-1	-1	-1	-1	-1
3800-00	-1	1	1	1	-1	3	-1	-1	-1	-1	-1	2	-1	1
3800-01	-1	-1	-1	-1	-1	2	-1	-1	-1	-1	-1	-1	-1	-1
3800-01-R	-1	-1	-1	-1	-1	2	-1	2	-1	-1	-1	1	-1	-1
3800-02	-1	-1	-1	-1	-1	2	-1	-1	-1	-1	-1	3	-1	-1
3800-03	-1	-1	-1	-1	-1	3	-1	1	-1	-1	-1	-1	-1	-1
3800-04	-1	-1	-1	-1	-1	4	-1	2	-1	-1	-1	7	-1	2
3800-05	-1	-1	-1	-1	-1	2	-1	-1	-1	-1	-1	-1	-1	-1
3800-06	-1	-1	-1	-1	-1	3	-1	-1	-1	-1	-1	3	-1	1
3900-92	-1	-1	-1	-1	-1	2	-1	-1	-1	-1	-1	2	-1	1
3900-93	-1	-1	-1	-1	-1	3	-1	2	-1	-1	-1	3	-1	1
3900-94	-1	-1	-1	-1	-1	1	-1	2	-1	-1	-1	1	-1	-1
3900-95	-1	-1	1	1	-1	3	-1	-1	-1	-1	-1	2	-1	-1
3900-96	1	-1	-1	-1	-1	2	-1	-1	-1	-1	-1	1	-1	1
3900-97	2	-1	1	2	-1	2	-1	-1	1	-1	-1	2	1	1
3900-98	-1	-1	-1	-1	-1	3	-1	-1	-1	-1	-1	4	-1	-1
3900-99	-1	-1	-1	-1	-1	-1	-1	-1	-1	-1	-1	-1	-1	-1
3900-00	-1	-1	-1	-1	-1	2	-1	1	-1	-1	-1	2	-1	-1
3900-01	-1	-1	-1	-1	-1	3	-1	1	1	-1	-1	4	-1	1
3900-01-R	-1	-1	-1	-1	-1	2	-1	-1	-1	-1	-1	3	-1	1
3900-02	-1	-1	-1	-1	-1	1	-1	-1	-1	-1	-1	-1	-1	-1
3900-03	-1	-1	-1	-1	-1	3	-1	1	-1	-1	-1	3	-1	-1
3900-04	-1	-1	-1	-1	-1	1	-1	-1	-1	-1	-1	-1	-1	-1
3900-05	-1	-1	-1	-1	-1	3	-1	-1	-1	-1	-1	-1	-1	-1
3900-06	-1	-1	-1	-1	-1	2	-1	-1	-1	-1	-1	3	-1	1
4000-06	-1	-1	-1	1	-1	2	-1	-1	-1	-1	-1	1	-1	-1
4000-05	-1	-1	-1	-1	-1	1	-1	-1	-1	-1	-1	-1	-1	-1
4000-04	-1	1	1	1	-1	2	-1	2	-1	-1	-1	2	-1	-1
4000-03	-1	-1	-1	-1	-1	2	-1	-1	-1	-1	-1	1	-1	-1
4000-02	-1	-1	-1	-1	-1	2	-1	2	-1	-1	-1	1	-1	-1
4000-01	-1	-1	-1	-1	-1	1	-1	1	-1	-1	-1	-1	-1	-1
4000-00	-1	-1	-1	-1	-1	1	-1	-1	-1	-1	-1	-1	-1	-1
4000-99	-1	-1	-1	-1	-1	2	-1	-1	-1	-1	-1	-1	-1	1
4000-98	-1	-1	-1	-1	-1	2	-1	-1	1	-1	-1	2	-1	-1
4000-97	-1	-1	1	1	-1	2	-1	1	-1	-1	-1	2	-1	-1
4000-97-R	-1	-1	-1	-1	-1	2	-1	3	-1	-1	-1	2	-1	-1
4000-96	-1	-1	-1	-1	-1	2	-1	-1	-1	-1	-1	2	-1	-1
4000-95	-1	-1	1	1	-1	4	-1	1	-1	-1	-1	1	-1	-1

Results represent only the material tested. Actlabs is not liable for any claim/damage from use of this report in excess of the test cost. Unless requested samples are discarded in 90 days. This report is only to be reproduced in full.

	015 - LAR	016 - LB	017 - LB	018 - LB	019 - LB	020 - LA	021 - LPH	022 - LBA	023 - LAR	024 - LB	025 - LAR	026 - LBA	027 - LB	028 - ALK
4000-94	-1	-1	-1	-1	-1	4	-1	2	-1	-1	-1	2	-1	1
4000-93	-1	-1	-1	-1	-1	1	-1	-1	-1	-1	-1	2	-1	1
4000-92	-1	-1	-1	-1	-1	3	-1	-1	-1	-1	-1	-1	-1	1
4100-92	-1	-1	-1	-1	-1	3	-1	2	-1	-1	-1	2	-1	1
4100-93	-1	-1	-1	-1	-1	5	-1	1	-1	-1	-1	3	-1	1
4100-94	-1	-1	-1	-1	-1	2	-1	-1	-1	-1	-1	1	-1	-1
4100-95	-1	1	2	2	1	7	-1	2	-1	-1	-1	3	-1	2
4100-96	-1	1	-1	-1	-1	1	-1	3	-1	-1	-1	5	-1	1
4100-97	-1	1	1	1	-1	5	-1	2	-1	-1	-1	2	-1	1
4100-98	-1	-1	-1	-1	-1	1	-1	-1	-1	-1	-1	2	-1	-1
4100-99	-1	-1	-1	-1	-1	2	-1	1	-1	-1	-1	1	-1	-1
4100-00	-1	-1	-1	-1	-1	2	-1	2	-1	-1	-1	1	-1	-1
4100-01	-1	2	2	2	2	3	-1	-1	-1	-1	-1	2	-1	1
4100-01-R	-1	-1	-1	1	1	4	-1	1	-1	-1	-1	3	-1	1
4100-02	-1	-1	-1	-1	-1	1	-1	2	-1	-1	-1	1	-1	-1
4100-03	-1	-1	-1	1	-1	2	-1	-1	-1	-1	-1	1	-1	-1
4100-04	-1	1	1	1	9	-1	-1	2	-1	-1	-1	2	-1	1
4100-05	-1	-1	-1	1	-1	1	-1	-1	-1	-1	-1	-1	-1	-1
4100-06	-1	-1	-1	-1	-1	1	-1	1	-1	-1	-1	-1	-1	-1
4200-03	-1	1	1	1	-1	5	-1	2	-1	-1	-1	4	-1	1
4200-01	-1	-1	-1	-1	-1	3	-1	4	-1	-1	-1	3	-1	1
4200-00	-1	-1	-1	-1	-1	2	-1	-1	-1	-1	-1	1	-1	-1
4200-99	-1	-1	-1	-1	-1	2	-1	-1	-1	-1	-1	1	-1	1
4200-98	-1	-1	-1	-1	-1	1	-1	-1	-1	-1	-1	1	-1	-1
4200-96	-1	-1	-1	-1	-1	3	-1	1	-1	-1	-1	2	-1	-1
4200-96-R	-1	-1	-1	-1	-1	3	-1	1	-1	-1	-1	2	-1	-1
4200-95	-1	-1	-1	-1	-1	2	-1	-1	-1	-1	-1	2	-1	-1
4200-94	-1	-1	-1	-1	-1	2	-1	-1	-1	-1	-1	-1	-1	-1
4200-93	-1	-1	-1	-1	-1	1	-1	-1	-1	-1	-1	1	-1	-1
4200-92	-1	-1	-1	-1	-1	1	-1	2	-1	-1	-1	2	-1	-1
4300-04	-1	-1	-1	-1	-1	2	-1	-1	-1	-1	-1	2	-1	-1
4300-03	-1	-1	-1	-1	-1	2	-1	-1	-1	-1	-1	2	-1	-1
4300-01	-1	-1	-1	-1	-1	3	-1	3	-1	-1	-1	2	-1	-1
4300-00	-1	-1	-1	-1	-1	-1	-1	-1	-1	-1	-1	-1	-1	-1
4300-99	-1	1	2	2	-1	2	-1	3	-1	-1	-1	8	-1	2
4300-98	-1	-1	-1	1	-1	-1	-1	3	-1	-1	-1	3	-1	1
4300-97	-1	-1	-1	-1	-1	2	-1	2	-1	-1	-1	1	-1	1
4300-97-R	-1	-1	-1	-1	-1	2	-1	1	-1	-1	-1	1	-1	-1
4300-96	-1	-1	-1	1	-1	4	-1	1	-1	-1	-1	3	-1	2
4300-95	-1	-1	-1	-1	-1	2	-1	1	-1	-1	-1	2	-1	1
4300-93	-1	-1	-1	-1	-1	2	-1	3	-1	-1	-1	2	-1	-1
4300-92	-1	-1	-1	-1	-1	2	-1	2	-1	-1	-1	1	-1	-1
4400-92	-1	-1	-1	-1	-1	3	-1	3	-1	-1	-1	1	-1	1
4400-93	-1	-1	-1	-1	-1	2	-1	3	-1	-1	-1	3	-1	-1
4400-96	-1	-1	-1	-1	-1	3	-1	2	-1	-1	-1	2	-1	1
4400-97	-1	-1	-1	-1	-1	3	-1	3	-1	-1	-1	2	-1	-1
4400-99	-1	-1	-1	-1	-1	-1	-1	-1	-1	-1	-1	-1	-1	-1
4400-01	-1	-1	-1	-1	-1	3	-1	3	-1	-1	-1	2	-1	-1
4400-01-R	-1	-1	-1	-1	-1	3	-1	3	-1	-1	-1	1	-1	-1
4400-02	-1	-1	-1	-1	-1	3	-1	1	-1	-1	-1	2	-1	-1
4400-03	-1	-1	-1	-1	-1	2	-1	3	-1	-1	-1	2	-1	-1
4400-04	-1	-1	-1	-1	-1	5	-1	1	-1	-1	-1	3	-1	1
4400-05	-1	-1	-1	-1	-1	-1	-1	-1	-1	-1	-1	1	-1	-1
4400-06	-1	-1	-1	-1	-1	4	-1	4	-1	-1	-1	2	-1	-1

	015 - LAR	016 - LB	017 - LB	018 - LB	019 - LB	020 - LA	021 - LPH	022 - LBA	023 - LAR	024 - LB	025 - LAR	026 - LBA	027 - LB	028 - ALK
4500-92	-1	-1	-1	-1	-1	4	-1	1	-1	-1	-1	2	-1	-1
4500-93	-1	-1	-1	-1	-1	1	-1	1	-1	-1	-1	-1	-1	-1
4500-94	-1	-1	-1	-1	-1	6	-1	6	-1	-1	-1	3	-1	1
4500-95	-1	-1	-1	-1	-1	2	-1	3	-1	-1	-1	2	-1	-1
4500-96	-1	-1	-1	-1	-1	3	-1	3	-1	-1	-1	2	-1	-1
4500-97	-1	-1	-1	-1	-1	3	-1	3	-1	-1	-1	2	-1	-1
4500-98	-1	-1	-1	-1	-1	2	-1	1	-1	-1	-1	1	-1	-1
4500-99	-1	-1	-1	-1	-1	-1	-1	-1	-1	-1	-1	-1	-1	-1
4500-00	-1	-1	-1	-1	-1	2	-1	1	-1	-1	-1	1	-1	-1
4500-01	-1	-1	-1	-1	-1	3	-1	3	-1	-1	-1	2	-1	-1
4500-01-R	-1	-1	-1	-1	-1	3	-1	1	-1	-1	-1	2	-1	-1
4500-02	-1	-1	-1	-1	-1	1	-1	1	-1	-1	-1	1	-1	-1
4500-03	-1	-1	-1	-1	-1	1	-1	-1	-1	-1	-1	-1	-1	-1
4500-04	-1	-1	-1	-1	-1	3	-1	-1	-1	-1	-1	2	-1	-1
4500-05	-1	-1	-1	-1	-1	-1	-1	2	-1	-1	-1	2	-1	-1
4500-06	-1	-1	-1	-1	-1	-1	-1	-1	-1	-1	-1	1	-1	-1
4600-06	-1	-1	-1	-1	-1	2	-1	-1	-1	-1	-1	1	-1	-1
4600-05	-1	-1	-1	-1	-1	-1	-1	1	-1	-1	-1	-1	-1	-1
4600-04	-1	-1	-1	-1	-1	-1	-1	1	-1	-1	-1	1	-1	-1
4600-03	-1	-1	-1	-1	-1	1	-1	-1	-1	-1	-1	1	-1	-1
4600-02	-1	-1	-1	-1	-1	2	-1	-1	-1	-1	-1	1	-1	-1
4600-01	-1	-1	-1	-1	-1	2	-1	1	-1	-1	-1	1	-1	-1
4600-00	-1	-1	-1	-1	-1	3	-1	3	-1	-1	-1	2	-1	1
4600-99	-1	-1	-1	-1	-1	4	-1	1	-1	-1	-1	2	-1	1
4600-98	-1	-1	-1	-1	-1	2	-1	3	-1	-1	-1	2	-1	-1
4600-97	-1	-1	-1	-1	-1	-1	-1	2	-1	-1	-1	1	-1	-1
4600-97-R	-1	-1	-1	-1	-1	2	-1	2	-1	-1	-1	1	-1	-1
4600-96	-1	-1	-1	-1	-1	-1	-1	2	-1	-1	-1	1	-1	-1
4600-95	-1	-1	-1	-1	-1	3	-1	2	-1	-1	-1	2	-1	-1
4600-94	-1	-1	-1	-1	-1	1	-1	2	-1	-1	-1	1	-1	-1
4600-93	-1	1	1	1	-1	4	-1	5	-1	-1	-1	1	-1	-1
4600-92	-1	-1	-1	-1	-1	3	-1	3	-1	-1	-1	2	-1	-1
4700-06	-1	-1	-1	-1	-1	2	-1	1	-1	-1	-1	1	-1	-1
4700-05	-1	-1	-1	-1	-1	4	-1	4	-1	-1	-1	2	-1	-1
4700-04	-1	-1	-1	-1	-1	2	-1	2	-1	-1	-1	1	-1	-1
4700-03	-1	-1	-1	-1	-1	-1	-1	-1	-1	-1	-1	-1	-1	-1
4700-02	-1	-1	-1	-1	-1	2	-1	3	-1	-1	-1	1	-1	1
4700-01	-1	-1	-1	-1	-1	3	-1	3	-1	-1	-1	2	-1	-1
4700-00	-1	-1	-1	-1	-1	4	-1	5	-1	-1	-1	3	-1	1
4700-99	-1	-1	-1	-1	-1	2	-1	-1	-1	-1	-1	1	-1	1
4700-98	-1	-1	-1	-1	-1	2	-1	2	-1	-1	-1	1	-1	-1
4700-97	-1	-1	-1	-1	-1	3	-1	3	-1	-1	-1	2	-1	1
4700-97-R	-1	-1	-1	-1	-1	3	-1	3	-1	-1	-1	2	-1	-1
4700-96	-1	-1	-1	-1	-1	2	-1	2	-1	-1	-1	1	-1	-1
4700-95	-1	1	2	2	-1	3	-1	4	-1	-1	-1	2	-1	1
4700-94	-1	-1	-1	-1	-1	-1	-1	1	-1	-1	-1	1	-1	-1
4700-93	-1	-1	-1	-1	-1	2	-1	3	-1	-1	-1	2	-1	-1
4700-92	-1	-1	-1	-1	-1	1	-1	-1	-1	-1	-1	-1	-1	-1
4800-06	-1	-1	-1	-1	-1	3	-1	-1	-1	-1	-1	2	-1	-1
4800-05	-1	-1	-1	-1	-1	-1	-1	-1	-1	-1	-1	-1	-1	-1
4800-04	-1	-1	-1	-1	-1	-1	-1	-1	-1	-1	-1	-1	-1	-1
4800-03	-1	-1	-1	-1	-1	-1	-1	1	-1	-1	-1	-1	-1	-1
4800-02	-1	-1	-1	-1	-1	2	-1	2	-1	-1	-1	1	-1	-1
4800-01	-1	-1	-1	-1	-1	1	-1	-1	-1	-1	-1	1	-1	-1

SOIL GAS HYDROCARBONS
 (SGH) by GC/MS
 SIX MILE LAKE PROJECT

	015 - LAR	016 - LB	017 - LB	018 - LB	019 - LB	020 - LA	021 - LPH	022 - LBA	023 - LAR	024 - LB	025 - LAR	026 - LBA	027 - LB	028 - ALK
4800-00	-1	-1	-1	-1	-1	2	-1	3	-1	-1	-1	2	-1	-1
4800-99	-1	-1	-1	-1	-1	3	-1	3	-1	-1	-1	2	-1	-1
4800-98	-1	-1	-1	-1	-1	-1	-1	1	-1	-1	-1	1	-1	-1
4800-97	-1	-1	1	1	-1	5	-1	6	-1	-1	-1	3	1	1
4800-97-R	-1	1	1	1	-1	5	-1	3	-1	-1	-1	3	1	1
4800-96	-1	-1	-1	-1	-1	-1	-1	1	-1	-1	-1	1	-1	-1
4800-95	-1	-1	-1	-1	-1	-1	-1	1	-1	-1	-1	2	-1	-1
4800-94	-1	-1	-1	-1	-1	-1	-1	-1	-1	-1	-1	1	-1	-1
4800-93	-1	-1	-1	-1	-1	-1	-1	-1	-1	-1	-1	-1	-1	-1
4800-92	-1	-1	-1	-1	-1	-1	-1	-1	-1	-1	-1	-1	-1	-1
4900-92	-1	-1	-1	-1	1	1	-1	-1	-1	-1	-1	-1	-1	-1
4900-93	-1	-1	-1	-1	-1	2	-1	-1	-1	-1	-1	-1	-1	-1
4900-94	-1	-1	-1	-1	-1	1	-1	-1	-1	-1	-1	-1	-1	-1
4900-95	-1	-1	-1	-1	-1	-1	-1	-1	-1	-1	-1	-1	-1	-1
4900-96	-1	-1	-1	-1	-1	-1	-1	-1	-1	-1	-1	1	-1	-1
4900-97	-1	-1	-1	-1	-1	1	-1	1	-1	-1	-1	1	-1	-1
4900-98	-1	-1	-1	-1	-1	1	-1	-1	-1	-1	-1	1	-1	-1
4900-99	-1	-1	-1	-1	-1	-1	-1	-1	-1	-1	-1	-1	-1	-1
4900-00	-1	-1	-1	-1	-1	1	-1	-1	-1	-1	-1	1	-1	-1
4900-01	-1	-1	-1	-1	-1	3	-1	3	-1	-1	-1	1	-1	1
4900-01-R	-1	1	1	1	-1	2	-1	-1	-1	-1	-1	1	-1	-1
4900-02	-1	-1	-1	-1	-1	2	-1	3	-1	-1	-1	2	-1	-1
4900-03	-1	1	1	1	-1	3	-1	-1	-1	-1	-1	2	1	1
4900-04	-1	-1	-1	-1	-1	-1	-1	-1	-1	-1	-1	-1	-1	-1
4900-05	-1	-1	-1	-1	-1	-1	-1	2	-1	-1	-1	2	-1	-1
4900-06	-1	-1	-1	-1	-1	1	-1	1	-1	-1	-1	-1	-1	-1
LMB-QA	-1	-1	-1	-1	-1	-1	-1	-1	-1	-1	-1	-1	-1	-1
LMB-QA	-1	-1	-1	-1	-1	-1	-1	-1	-1	-1	-1	-1	-1	-1
LMB-QA	-1	-1	-1	-1	-1	-1	-1	-1	-1	-1	-1	-1	-1	-1
LMB-QA	-1	-1	-1	-1	-1	-1	-1	-1	-1	-1	-1	-1	-1	-1
LMB-QA	-1	-1	-1	-1	-1	-1	-1	-1	-1	-1	-1	-1	-1	-1
LMB-QA	-1	-1	-1	-1	-1	-1	-1	-1	-1	-1	-1	-1	-1	-1
LMB-QA	-1	-1	-1	-1	-1	-1	-1	-1	-1	-1	-1	-1	-1	-1
LMB-QA	-1	-1	-1	-1	-1	-1	-1	-1	-1	-1	-1	-1	-1	-1
LMB-QA	-1	-1	-1	-1	-1	-1	-1	-1	-1	-1	-1	-1	-1	-1
LMB-QA	-1	-1	-1	-1	-1	-1	-1	-1	-1	-1	-1	-1	-1	-1
LMB-QA	-1	-1	-1	-1	-1	-1	-1	-1	-1	-1	-1	-1	-1	-1
LMB-QA	-1	-1	-1	-1	-1	-1	-1	-1	-1	-1	-1	-1	-1	-1
LMB-QA	-1	-1	-1	-1	-1	-1	-1	-1	-1	-1	-1	-1	-1	-1
LMB-QA	-1	-1	-1	-1	-1	-1	-1	-1	-1	-1	-1	-1	-1	-1
LMB-QA	-1	-1	-1	-1	-1	-1	-1	-1	-1	-1	-1	-1	-1	-1
LMB-QA	-1	-1	-1	-1	-1	-1	-1	-1	-1	-1	-1	-1	-1	-1
LMB-QA	-1	-1	-1	-1	-1	-1	-1	-1	-1	-1	-1	-1	-1	-1
LMB-QA	-1	-1	-1	-1	-1	-1	-1	-1	-1	-1	-1	-1	-1	-1
LMB-QA	-1	-1	-1	-1	-1	-1	-1	-1	-1	-1	-1	-1	-1	-1
LMB-QA	-1	-1	-1	-1	-1	-1	-1	-1	-1	-1	-1	-1	-1	-1
LMB-QA	-1	-1	-1	-1	-1	-1	-1	-1	-1	-1	-1	-1	-1	-1
LMB-QA	-1	-1	-1	-1	-1	-1	-1	-1	-1	-1	-1	-1	-1	-1

	015 - LAR	016 - LB	017 - LB	018 - LB	019 - LB	020 - LA	021 - LPH	022 - LBA	023 - LAR	024 - LB	025 - LAR	026 - LBA	027 - LB	028 - ALK

	029 - HB	030 - HB	031 - HB	032 - HB	033 - HB	034 - HB	035 - LAR	036 - LBA	037 - HB	038 - LBA	039 - LAR	040 - LPB	041 - LBA	042 - LPB
7300-93	-1	-1	-1	-1	-1	-1	-1	2	-1	3	-1	-1	2	-1
7300-94	-1	-1	-1	-1	-1	-1	-1	3	-1	2	-1	-1	3	-1
7300-95	-1	-1	-1	-1	-1	-1	-1	5	-1	6	-1	-1	5	-1
7300-96	-1	-1	-1	-1	-1	-1	-1	2	-1	1	-1	-1	2	-1
7300-98	-1	-1	-1	-1	-1	-1	-1	1	-1	2	-1	-1	2	-1
7300-98-R	-1	-1	-1	-1	-1	-1	-1	1	-1	1	-1	-1	2	-1
7400-93	-1	-1	-1	-1	-1	-1	-1	4	-1	6	-1	-1	3	-1
7400-94	-1	-1	-1	-1	-1	-1	-1	4	-1	6	-1	-1	6	-1
7400-95	-1	-1	-1	-1	-1	-1	-1	2	-1	5	-1	-1	5	-1
7400-96	-1	-1	-1	-1	-1	-1	-1	2	-1	2	-1	-1	-1	-1
7400-98	-1	-1	-1	-1	-1	-1	-1	2	-1	5	-1	-1	4	-1
7400-97	-1	-1	-1	-1	-1	-1	-1	2	-1	3	-1	-1	2	-1
7500-99	-1	-1	-1	-1	-1	-1	-1	2	-1	1	-1	-1	2	-1
7500-98	-1	-1	-1	-1	-1	-1	-1	4	-1	4	-1	-1	4	-1
7500-97	-1	-1	-1	-1	-1	-1	-1	2	-1	3	-1	-1	3	-1
7500-96	-1	-1	-1	-1	-1	-1	-1	2	-1	3	-1	-1	3	-1
7500-95	-1	-1	-1	-1	-1	-1	-1	3	-1	3	-1	-1	3	-1
7500-94	-1	-1	-1	-1	-1	-1	-1	3	-1	4	-1	-1	4	-1
7600-94	-1	-1	-1	-1	-1	-1	-1	3	-1	3	-1	-1	1	-1
7600-95	-1	-1	-1	-1	-1	-1	-1	3	-1	1	-1	-1	2	-1
7600-96	-1	-1	-1	-1	-1	-1	-1	2	-1	2	-1	-1	1	-1
7600-96-R	-1	-1	-1	-1	-1	-1	-1	1	-1	3	-1	-1	2	-1
7600-97	-1	-1	-1	-1	-1	-1	-1	1	-1	2	-1	-1	-1	-1
7600-98	-1	-1	-1	-1	-1	-1	-1	3	-1	2	-1	-1	3	-1
7600-99	-1	-1	-1	-1	-1	-1	-1	1	-1	-1	-1	-1	-1	-1
7600-00	-1	-1	-1	-1	-1	-1	-1	-1	-1	1	-1	-1	1	-1
7600-01	-1	-1	-1	-1	-1	-1	-1	3	-1	4	-1	-1	4	-1
7600-02	-1	-1	-1	-1	-1	-1	-1	1	-1	-1	-1	-1	-1	-1
7600-03	-1	-1	-1	-1	-1	-1	-1	2	-1	2	-1	-1	2	-1
7700-94	-1	-1	-1	-1	-1	-1	-1	-1	-1	-1	-1	-1	-1	-1
7700-95	-1	-1	-1	-1	-1	-1	-1	-1	-1	-1	-1	-1	-1	-1
7700-96	-1	-1	-1	-1	-1	-1	-1	4	-1	4	-1	-1	4	-1
7700-97	-1	-1	-1	-1	-1	-1	-1	2	-1	3	-1	-1	2	-1
7700-98	-1	-1	-1	-1	-1	-1	-1	2	-1	1	-1	-1	2	-1
7700-99	-1	-1	-1	-1	-1	-1	-1	-1	-1	2	-1	-1	2	-1
7700-00	-1	-1	-1	-1	-1	-1	-1	2	-1	2	-1	-1	1	-1
7700-01	-1	-1	-1	-1	-1	-1	-1	2	-1	3	-1	-1	2	-1
7700-01-R	-1	-1	-1	-1	-1	-1	-1	2	-1	-1	-1	-1	1	-1
7700-02	-1	-1	-1	-1	-1	-1	-1	4	-1	5	-1	-1	3	-1
7700-03	-1	-1	-1	-1	-1	-1	-1	2	-1	4	-1	-1	3	-1
7700-04	-1	-1	-1	-1	-1	-1	-1	2	-1	3	-1	-1	2	-1
7700-05	-1	-1	-1	-1	-1	-1	-1	-1	-1	1	-1	-1	-1	-1
7800-05	-1	-1	-1	-1	-1	-1	-1	3	-1	4	-1	-1	-1	-1
7800-04	-1	-1	-1	-1	-1	-1	-1	2	-1	3	-1	-1	3	-1
7800-03	-1	-1	-1	-1	-1	-1	-1	3	-1	-1	-1	-1	2	-1
7800-02	-1	-1	-1	-1	-1	-1	-1	1	-1	3	-1	-1	2	-1
7800-01	-1	-1	-1	-1	-1	-1	-1	2	-1	2	-1	-1	2	-1
7800-99	-1	-1	-1	-1	-1	-1	-1	1	-1	-1	-1	-1	-1	-1
7800-00	-1	-1	-1	-1	-1	-1	-1	-1	-1	1	-1	-1	1	-1
7800-98	-1	-1	-1	-1	-1	-1	-1	3	-1	3	-1	-1	2	-1
7800-97	-1	-1	-1	-1	-1	-1	-1	3	-1	2	-1	-1	1	-1
7800-96	-1	-1	-1	-1	-1	-1	-1	3	-1	-1	-1	-1	2	-1
7800-94	-1	-1	-1	-1	-1	-1	-1	-1	-1	1	-1	-1	-1	-1
7800-94-R	-1	-1	-1	-1	-1	-1	-1	-1	-1	1	-1	-1	-1	-1

Results represent only the material tested. Actlabs is not liable for any claim/damage from use of this report in excess of the test cost. Unless requested samples are discarded in 90 days. This report is only to be reproduced in full.

	029 - HB	030 - HB	031 - HB	032 - HB	033 - HB	034 - HB	035 - LAR	036 - LBA	037 - HB	038 - LBA	039 - LAR	040 - LPB	041 - LBA	042 - LPB
7900-05	-1	-1	-1	-1	-1	-1	-1	1	-1	1	-1	-1	-1	-1
7900-04	-1	-1	-1	-1	-1	-1	-1	8	-1	3	-1	-1	3	-1
7900-03	-1	-1	-1	-1	-1	-1	-1	1	-1	-1	-1	-1	-1	-1
7900-02	-1	-1	-1	-1	-1	-1	-1	1	-1	-1	-1	-1	-1	-1
7900-01	-1	-1	-1	-1	-1	-1	-1	2	-1	2	-1	-1	-1	-1
7900-00	-1	-1	-1	-1	-1	-1	-1	4	-1	4	-1	-1	4	-1
7900-99	-1	-1	-1	-1	-1	-1	-1	1	-1	1	-1	-1	-1	-1
7900-98	-1	-1	-1	-1	-1	-1	-1	3	-1	3	-1	-1	1	-1
7900-97	-1	-1	-1	-1	-1	-1	-1	3	-1	3	-1	-1	2	-1
7900-96	-1	-1	-1	-1	-1	-1	-1	3	-1	3	-1	-1	2	-1
7900-95	-1	-1	-1	-1	-1	-1	-1	-1	-1	1	-1	-1	1	-1
7900-94	-1	-1	-1	-1	-1	-1	-1	-1	-1	-1	-1	-1	-1	-1
8000-94	-1	-1	-1	-1	-1	-1	-1	1	-1	-1	-1	-1	1	-1
8000-95	-1	-1	-1	-1	-1	-1	-1	-1	-1	-1	-1	-1	-1	-1
8000-96	-1	-1	-1	-1	-1	-1	-1	-1	-1	-1	-1	-1	-1	-1
8000-96-R	-1	-1	-1	-1	-1	-1	-1	-1	-1	1	-1	-1	-1	-1
8000-97	-1	-1	-1	-1	-1	-1	-1	2	-1	3	-1	-1	2	-1
8000-98	-1	-1	-1	-1	-1	-1	-1	2	-1	1	-1	-1	2	-1
8000-99	-1	-1	-1	-1	-1	-1	-1	3	-1	4	-1	-1	3	-1
8000-00	-1	-1	-1	-1	-1	-1	-1	4	-1	1	-1	-1	2	-1
8000-01	-1	-1	-1	-1	-1	-1	-1	4	-1	3	-1	-1	3	-1
8000-02	-1	-1	-1	-1	-1	-1	-1	2	-1	-1	-1	-1	2	-1
8000-03	-1	-1	-1	-1	-1	-1	-1	1	-1	1	-1	-1	-1	-1
8000-04	-1	-1	-1	-1	-1	-1	-1	1	-1	1	-1	-1	-1	-1
8000-05	-1	-1	-1	-1	-1	-1	-1	2	-1	1	-1	-1	2	-1
8100-94	-1	-1	-1	-1	-1	-1	-1	3	-1	1	-1	-1	2	-1
8100-95	-1	-1	-1	-1	-1	-1	-1	1	-1	-1	-1	-1	2	-1
8100-96	-1	-1	-1	-1	-1	-1	-1	2	-1	2	-1	-1	2	-1
8100-97	-1	-1	-1	-1	-1	-1	-1	2	-1	2	-1	-1	1	-1
8100-98	-1	-1	-1	-1	-1	-1	-1	2	-1	3	-1	-1	2	-1
8100-99	-1	-1	-1	-1	-1	-1	-1	3	-1	5	-1	-1	5	-1
8100-99-R	-1	-1	-1	-1	-1	-1	-1	4	-1	5	-1	-1	3	-1
8100-00	-1	-1	-1	-1	-1	-1	-1	-1	-1	5	-1	-1	3	-1
8100-01	-1	1	-1	-1	-1	-1	-1	7	-1	6	-1	-1	5	-1
8100-02	-1	-1	-1	-1	-1	-1	-1	3	1	4	-1	-1	4	-1
8100-03	1	1	-1	-1	-1	-1	-1	3	-1	4	-1	-1	4	-1
8100-04	-1	1	-1	1	-1	-1	-1	2	-1	3	-1	-1	2	-1
8100-05	-1	-1	-1	-1	-1	-1	-1	1	-1	-1	-1	-1	-1	-1
8200-04	-1	-1	-1	-1	-1	-1	-1	5	-1	4	-1	-1	4	-1
8200-03	-1	-1	-1	-1	-1	-1	-1	4	-1	4	-1	-1	1	-1
8200-02	-1	-1	-1	-1	-1	-1	-1	3	-1	-1	-1	-1	-1	-1
8200-01	-1	-1	-1	-1	-1	-1	-1	2	-1	3	-1	-1	3	-1
8200-00	-1	-1	-1	-1	-1	-1	-1	2	-1	3	-1	-1	-1	-1
8200-99	-1	-1	-1	-1	-1	-1	-1	1	-1	-1	-1	-1	-1	-1
8200-98	-1	-1	-1	-1	-1	-1	-1	1	-1	-1	-1	-1	1	-1
8200-97	-1	-1	-1	-1	-1	-1	-1	3	-1	3	-1	-1	2	-1
8200-96	-1	-1	-1	-1	-1	-1	-1	2	-1	-1	-1	-1	-1	-1
8200-96-R	-1	-1	-1	-1	-1	-1	-1	2	-1	2	-1	-1	-1	-1
8200-95	-1	-1	-1	-1	-1	-1	-1	1	-1	-1	-1	-1	1	-1
8200-94	-1	-1	-1	-1	-1	-1	-1	2	-1	2	-1	-1	-1	-1
8300-05	-1	-1	-1	-1	-1	-1	-1	3	-1	3	-1	-1	2	-1
8300-04	-1	-1	-1	-1	-1	-1	-1	5	-1	5	-1	-1	3	-1
8300-03	-1	-1	-1	-1	-1	-1	-1	2	-1	2	-1	-1	2	-1
8300-02	-1	-1	-1	-1	-1	-1	-1	3	-1	3	-1	-1	2	-1

Results represent only the material tested. Actlabs is not liable for any claim/damage from use of this report in excess of the test cost. Unless requested samples are discarded in 90 days. This report is only to be reproduced in full.

	029 - HB	030 - HB	031 - HB	032 - HB	033 - HB	034 - HB	035 - LAR	036 - LBA	037 - HB	038 - LBA	039 - LAR	040 - LPB	041 - LBA	042 - LPB
8300-01	-1	-1	-1	-1	-1	-1	-1	1	-1	2	-1	-1	2	-1
8300-00	-1	-1	-1	-1	-1	-1	-1	4	-1	5	-1	-1	4	-1
8300-99	-1	-1	-1	-1	-1	-1	-1	1	-1	-1	-1	-1	-1	-1
8300-98	-1	-1	-1	-1	-1	-1	-1	-1	-1	-1	-1	-1	-1	-1
8300-97	-1	-1	-1	-1	-1	-1	-1	-1	-1	1	-1	-1	1	-1
8300-96	-1	-1	-1	-1	-1	-1	-1	-1	-1	-1	-1	-1	-1	-1
8300-95	-1	-1	-1	-1	-1	-1	-1	-1	-1	1	-1	-1	1	-1
8300-94	-1	-1	-1	-1	-1	-1	-1	1	-1	1	-1	-1	1	-1
8400-04	-1	-1	-1	-1	-1	-1	-1	1	-1	2	-1	-1	1	-1
8400-04-R	-1	-1	-1	-1	-1	-1	-1	1	-1	2	-1	-1	-1	-1
8400-03	-1	-1	-1	-1	-1	-1	-1	-1	-1	-1	-1	-1	-1	-1
8400-02	-1	-1	-1	-1	-1	-1	-1	2	-1	2	-1	-1	-1	-1
8400-01	-1	-1	-1	-1	-1	-1	-1	2	-1	-1	-1	-1	2	-1
8400-00	-1	-1	-1	-1	-1	-1	-1	-1	-1	-1	-1	-1	-1	-1
8400-99	-1	-1	-1	-1	-1	-1	-1	-1	-1	1	-1	-1	1	-1
8400-98	-1	-1	-1	-1	-1	-1	-1	-1	-1	1	-1	-1	1	-1
8400-97	-1	-1	-1	-1	-1	-1	-1	1	-1	-1	-1	-1	-1	-1
8400-96	-1	-1	-1	-1	-1	-1	-1	1	-1	1	-1	-1	1	-1
8500-96	-1	-1	-1	-1	-1	-1	-1	2	-1	2	-1	-1	2	-1
8500-97	-1	-1	-1	-1	-1	-1	-1	1	-1	-1	-1	-1	-1	-1
8500-98	-1	-1	-1	-1	-1	-1	-1	1	-1	-1	-1	-1	1	-1
8500-99	-1	-1	-1	-1	-1	-1	-1	-1	-1	1	-1	-1	1	-1
8500-00	-1	-1	-1	-1	-1	-1	-1	-1	-1	1	-1	-1	1	-1
8500-01	-1	-1	-1	-1	-1	-1	-1	4	-1	6	-1	-1	2	-1
8500-02	-1	-1	-1	-1	-1	-1	-1	2	-1	1	-1	-1	-1	-1
8500-02-R	-1	-1	-1	-1	-1	-1	-1	2	-1	-1	-1	-1	1	-1
8500-03	-1	-1	-1	-1	-1	-1	-1	6	-1	1	-1	-1	2	-1
8500-04	-1	-1	-1	-1	-1	-1	-1	1	-1	3	-1	-1	1	-1
8600-04	-1	-1	-1	-1	-1	-1	-1	2	-1	4	-1	-1	1	-1
8600-03	-1	-1	-1	-1	-1	-1	-1	2	-1	2	-1	-1	1	-1
8600-02	-1	-1	-1	-1	-1	-1	-1	1	-1	1	-1	-1	-1	-1
8600-01	-1	-1	-1	-1	-1	-1	-1	3	-1	-1	-1	-1	-1	-1
8600-00	-1	-1	-1	-1	-1	-1	-1	3	-1	5	-1	-1	4	-1
8600-99	-1	-1	-1	-1	-1	-1	-1	-1	-1	-1	-1	-1	-1	-1
8600-98	-1	-1	-1	-1	-1	-1	-1	-1	-1	-1	-1	-1	-1	-1
8600-96	-1	-1	-1	-1	-1	-1	-1	-1	-1	1	-1	-1	-1	-1
8600-95	-1	-1	-1	-1	-1	-1	-1	-1	-1	-1	-1	-1	-1	-1
8700-95	-1	-1	-1	-1	-1	-1	-1	-1	-1	-1	-1	-1	-1	-1
8700-96	-1	-1	-1	-1	-1	-1	-1	-1	-1	-1	-1	-1	-1	-1
8700-97	-1	-1	-1	-1	-1	-1	-1	1	-1	-1	-1	-1	-1	-1
8700-98	-1	-1	-1	-1	-1	-1	-1	1	-1	1	-1	-1	1	-1
8700-98-R	-1	-1	-1	-1	-1	-1	-1	-1	-1	-1	-1	-1	-1	-1
8700-99	-1	-1	-1	-1	-1	-1	-1	1	-1	1	-1	-1	1	-1
8700-00	-1	1	-1	-1	-1	-1	-1	2	-1	-1	-1	-1	2	-1
8700-01	-1	-1	-1	-1	-1	-1	-1	3	-1	4	-1	-1	4	-1
8700-02	-1	-1	-1	-1	-1	-1	-1	2	-1	-1	-1	-1	1	-1
8700-03	-1	-1	-1	-1	-1	-1	-1	3	-1	1	-1	-1	1	-1
8700-04	-1	-1	-1	-1	-1	-1	-1	1	-1	2	-1	-1	1	-1
8800-89	-1	-1	-1	-1	-1	-1	-1	3	-1	2	-1	-1	1	-1
8800-90	-1	-1	-1	-1	-1	-1	-1	-1	-1	-1	-1	-1	-1	-1
8800-91	-1	-1	-1	-1	-1	-1	-1	2	-1	3	-1	-1	2	-1
8800-94	-1	-1	-1	-1	-1	-1	-1	2	-1	3	-1	-1	2	-1
8800-95	-1	-1	-1	-1	-1	-1	-1	-1	-1	1	-1	-1	1	-1
8800-96	-1	-1	-1	-1	-1	-1	-1	-1	-1	-1	-1	-1	-1	-1

Results represent only the material tested. Actlabs is not liable for any claim/damage from use of this report in excess of the test cost. Unless requested samples are discarded in 90 days. This report is only to be reproduced in full.

	029 - HB	030 - HB	031 - HB	032 - HB	033 - HB	034 - HB	035 - LAR	036 - LBA	037 - HB	038 - LBA	039 - LAR	040 - LPB	041 - LBA	042 - LPB
8800-97	-1	-1	-1	-1	-1	-1	-1	1	-1	1	-1	-1	1	-1
8800-98	-1	-1	-1	-1	-1	-1	-1	-1	-1	-1	-1	-1	-1	-1
8800-99-R	-1	-1	-1	-1	-1	-1	-1	-1	-1	-1	-1	-1	-1	-1
8800-99	-1	-1	-1	-1	-1	-1	-1	-1	-1	-1	-1	-1	-1	-1
8800-00	-1	-1	-1	-1	-1	-1	-1	-1	-1	-1	-1	-1	-1	-1
8800-01	-1	-1	-1	-1	-1	-1	-1	1	-1	-1	-1	-1	1	-1
8800-02	-1	-1	-1	-1	-1	-1	-1	2	-1	-1	-1	-1	-1	-1
8800-03	-1	-1	-1	-1	-1	-1	-1	3	-1	3	-1	-1	2	-1
8800-04	-1	-1	-1	-1	-1	-1	-1	2	-1	-1	-1	-1	-1	-1
8900-04	-1	-1	-1	-1	-1	-1	-1	2	-1	2	-1	-1	1	-1
8900-03	-1	-1	-1	-1	-1	-1	-1	1	-1	1	-1	-1	-1	-1
8900-02	-1	1	-1	-1	-1	-1	-1	-1	-1	-1	-1	-1	-1	-1
8900-01	-1	-1	-1	-1	-1	-1	-1	3	-1	-1	-1	-1	3	-1
8900-00	-1	-1	-1	-1	-1	-1	-1	2	-1	2	-1	-1	1	-1
8900-99	-1	-1	-1	-1	-1	-1	-1	1	-1	-1	-1	-1	-1	-1
8900-98	-1	-1	-1	-1	-1	-1	-1	-1	-1	1	-1	-1	1	-1
8900-97	1	1	-1	-1	-1	-1	-1	1	-1	-1	-1	-1	-1	-1
8900-96	-1	-1	-1	-1	-1	-1	-1	2	-1	2	-1	-1	3	-1
8900-95	-1	-1	-1	-1	-1	-1	-1	1	-1	2	-1	-1	-1	-1
8900-95-R	-1	-1	-1	-1	-1	-1	-1	1	-1	-1	-1	-1	2	-1
8900-94	-1	-1	-1	-1	-1	-1	-1	-1	-1	-1	-1	-1	-1	-1
8900-93	-1	-1	-1	-1	-1	-1	-1	1	-1	-1	-1	-1	-1	-1
8900-92	-1	-1	-1	-1	-1	-1	-1	2	-1	2	-1	-1	2	-1
8900-91	-1	-1	-1	-1	-1	-1	-1	2	-1	1	-1	-1	1	-1
8900-90	-1	-1	-1	-1	-1	-1	-1	2	-1	1	-1	-1	2	-1
8900-89	-1	-1	-1	-1	-1	-1	-1	1	-1	1	-1	-1	-1	-1
9000-04	-1	-1	-1	-1	-1	-1	-1	1	-1	2	-1	-1	1	-1
9000-03	-1	-1	-1	-1	-1	-1	-1	2	-1	2	-1	-1	2	-1
9000-02	-1	-1	-1	-1	-1	-1	-1	3	-1	3	-1	-1	3	-1
9000-01	-1	-1	-1	-1	-1	-1	-1	1	-1	-1	-1	-1	-1	-1
9000-00	-1	-1	-1	-1	-1	-1	-1	1	-1	-1	-1	-1	1	-1
9000-99	-1	-1	-1	-1	-1	-1	-1	-1	-1	-1	-1	-1	-1	-1
9000-98	-1	-1	-1	-1	-1	-1	-1	1	-1	2	-1	-1	2	-1
9000-97	-1	-1	-1	-1	-1	-1	-1	2	-1	2	-1	-1	-1	-1
9000-96	-1	-1	-1	-1	-1	-1	-1	-1	-1	-1	-1	-1	-1	-1
9000-96-R	-1	-1	-1	-1	-1	-1	-1	-1	-1	-1	-1	-1	1	-1
9000-95	-1	-1	-1	-1	-1	-1	-1	3	-1	2	-1	-1	2	-1
9000-94	-1	-1	-1	-1	-1	-1	-1	1	-1	2	-1	-1	1	-1
9000-93	-1	-1	-1	-1	-1	-1	-1	-1	-1	-1	-1	-1	-1	-1
9000-92	-1	-1	-1	-1	-1	-1	-1	7	-1	3	-1	-1	4	-1
9000-91	-1	-1	-1	-1	-1	-1	-1	3	-1	1	-1	-1	1	-1
9000-90	-1	-1	-1	-1	-1	-1	-1	-1	-1	-1	-1	-1	-1	-1
9000-89	-1	-1	-1	-1	-1	-1	-1	-1	-1	-1	-1	-1	-1	-1
9100-89	-1	-1	-1	-1	-1	-1	-1	-1	-1	-1	-1	-1	-1	-1
9100-90	-1	-1	-1	-1	-1	-1	-1	3	-1	-1	-1	-1	2	-1
9100-91	-1	-1	-1	-1	-1	-1	-1	1	-1	2	-1	-1	1	-1
9100-92	-1	-1	-1	-1	-1	-1	-1	4	-1	5	-1	-1	4	-1
9100-93	-1	-1	-1	-1	-1	-1	-1	-1	-1	-1	-1	-1	-1	-1
9100-94	-1	-1	-1	-1	-1	-1	-1	-1	-1	1	-1	-1	1	-1
9100-95	-1	-1	-1	-1	-1	-1	-1	2	-1	2	-1	-1	1	-1
9100-96	-1	-1	-1	-1	-1	-1	-1	2	-1	3	-1	-1	2	-1
9100-96-R	-1	-1	-1	-1	-1	-1	-1	2	-1	3	-1	-1	3	-1
9100-97	-1	-1	-1	-1	-1	-1	-1	-1	-1	1	-1	-1	1	-1
9100-98	-1	-1	-1	-1	-1	-1	-1	2	-1	2	-1	-1	2	-1

Results represent only the material tested. Actlabs is not liable for any claim/damage from use of this report in excess of the test cost. Unless requested samples are discarded in 90 days. This report is only to be reproduced in full.

	029 - HB	030 - HB	031 - HB	032 - HB	033 - HB	034 - HB	035 - LAR	036 - LBA	037 - HB	038 - LBA	039 - LAR	040 - LPB	041 - LBA	042 - LPB
9100-99	-1	-1	-1	-1	-1	-1	-1	1	-1	2	-1	-1	1	-1
9100-00	-1	-1	-1	-1	-1	-1	-1	-1	-1	-1	-1	-1	-1	-1
9100-01	-1	-1	-1	-1	-1	-1	-1	2	-1	2	-1	-1	1	-1
9100-02	-1	-1	-1	-1	-1	-1	-1	3	-1	3	-1	-1	3	-1
9100-03	-1	-1	-1	-1	-1	-1	-1	-1	-1	-1	-1	-1	1	-1
9100-04	-1	-1	-1	-1	-1	-1	-1	-1	-1	-1	-1	-1	-1	-1
9200-04	-1	-1	-1	-1	-1	-1	-1	1	-1	-1	-1	-1	1	-1
9200-03	-1	-1	-1	-1	-1	-1	-1	2	-1	2	-1	-1	2	-1
9200-02	-1	-1	-1	-1	-1	-1	-1	-1	-1	-1	-1	-1	-1	-1
9200-01	-1	-1	-1	-1	-1	-1	-1	1	-1	1	-1	-1	-1	-1
9200-00	-1	-1	-1	-1	-1	-1	-1	-1	-1	-1	-1	-1	-1	-1
9200-98	-1	-1	-1	-1	-1	-1	-1	1	-1	1	-1	-1	-1	-1
9200-97	-1	-1	1	-1	-1	-1	-1	1	-1	-1	-1	-1	-1	-1
9200-97-R	-1	-1	1	-1	-1	-1	-1	-1	-1	-1	-1	-1	-1	-1
9200-96	-1	-1	-1	-1	-1	-1	-1	-1	-1	-1	-1	-1	-1	-1
9200-95	-1	-1	-1	-1	-1	-1	-1	2	-1	2	-1	-1	2	-1
9200-94	-1	-1	-1	-1	-1	-1	-1	1	-1	3	-1	-1	3	-1
9200-93	-1	-1	-1	-1	-1	-1	-1	-1	-1	3	-1	-1	2	-1
9200-92	-1	-1	-1	-1	-1	-1	-1	1	-1	-1	-1	-1	2	-1
9200-91	1	-1	2	-1	-1	-1	-1	3	1	2	-1	-1	2	-1
9200-90	-1	-1	-1	-1	-1	-1	-1	-1	-1	-1	-1	-1	-1	-1
9300-90	-1	-1	-1	-1	-1	-1	-1	1	-1	1	-1	-1	-1	-1
9300-91	-1	-1	-1	-1	-1	-1	-1	2	-1	4	-1	-1	4	-1
9300-92	-1	-1	-1	-1	-1	-1	-1	1	-1	-1	-1	-1	1	-1
9300-93	-1	-1	-1	-1	-1	-1	-1	2	-1	-1	-1	-1	1	-1
9300-94	-1	-1	-1	-1	-1	-1	-1	-1	-1	2	-1	-1	2	-1
9300-97	-1	-1	-1	-1	-1	-1	-1	1	-1	-1	-1	-1	-1	-1
9300-97-R	-1	-1	-1	-1	-1	-1	-1	-1	-1	2	-1	-1	2	-1
9300-00	-1	-1	-1	-1	-1	-1	-1	-1	-1	1	-1	-1	1	-1
9300-01	-1	-1	-1	-1	-1	-1	-1	4	-1	2	-1	-1	2	-1
9300-02	-1	-1	-1	-1	-1	-1	-1	2	-1	2	-1	-1	2	-1
9300-03	-1	-1	-1	-1	-1	-1	-1	-1	-1	-1	-1	-1	-1	-1
9300-04	-1	-1	-1	-1	-1	-1	-1	2	-1	2	-1	-1	1	-1
9400-04	-1	-1	-1	-1	-1	-1	-1	3	1	5	-1	-1	5	-1
9400-03	-1	-1	-1	-1	-1	-1	-1	2	-1	2	-1	-1	1	-1
9400-02	-1	-1	-1	-1	-1	-1	-1	3	-1	4	-1	-1	3	-1
9400-01	-1	-1	-1	-1	-1	-1	-1	5	-1	3	-1	-1	5	-1
9400-97	-1	-1	-1	-1	-1	-1	-1	2	-1	2	-1	-1	3	-1
9400-96	-1	-1	-1	-1	-1	-1	-1	2	-1	3	-1	-1	3	-1
9400-95	-1	-1	-1	-1	-1	-1	-1	1	-1	2	-1	-1	2	-1
9400-94	-1	-1	-1	-1	-1	-1	-1	3	-1	2	-1	-1	2	-1
9400-93	-1	-1	-1	-1	-1	-1	-1	2	-1	2	-1	-1	2	-1
9400-92	-1	-1	-1	-1	-1	-1	-1	1	-1	-1	-1	-1	-1	-1
9400-92-R	-1	-1	-1	-1	-1	-1	-1	-1	-1	2	-1	-1	1	-1
9400-91	-1	-1	-1	-1	-1	-1	-1	-1	-1	-1	-1	-1	-1	-1
9400-90	-1	-1	-1	-1	-1	-1	-1	-1	-1	1	-1	-1	-1	-1
9500-90	-1	-1	-1	-1	-1	-1	-1	-1	-1	-1	-1	-1	1	-1
9500-91	-1	-1	-1	-1	-1	-1	-1	2	-1	-1	-1	-1	1	-1
9500-92	-1	-1	-1	-1	-1	-1	-1	1	-1	-1	-1	-1	-1	-1
9500-93	-1	-1	-1	-1	-1	-1	-1	2	-1	2	-1	-1	2	-1
9500-94	-1	-1	-1	-1	-1	-1	-1	-1	-1	-1	-1	-1	-1	-1
9500-95	-1	-1	-1	-1	-1	-1	-1	2	-1	2	-1	-1	-1	-1
9500-96	-1	-1	-1	-1	-1	-1	-1	2	-1	3	-1	-1	2	-1
9500-97	-1	-1	-1	-1	-1	-1	-1	1	-1	1	-1	-1	-1	-1

Results represent only the material tested. Actlabs is not liable for any claim/damage from use of this report in excess of the test cost. Unless requested samples are discarded in 90 days. This report is only to be reproduced in full.

	029 - HB	030 - HB	031 - HB	032 - HB	033 - HB	034 - HB	035 - LAR	036 - LBA	037 - HB	038 - LBA	039 - LAR	040 - LPB	041 - LBA	042 - LPB
9500-02	-1	-1	-1	-1	-1	-1	-1	6	-1	5	-1	-1	-1	-1
9500-03	-1	-1	-1	-1	-1	-1	-1	2	-1	2	-1	-1	1	-1
9500-04	-1	-1	-1	-1	-1	-1	-1	2	-1	3	-1	-1	3	-1
9600-04	-1	-1	-1	-1	-1	-1	-1	2	-1	2	-1	-1	1	-1
9600-03	-1	-1	-1	-1	-1	-1	-1	1	-1	1	-1	-1	-1	-1
9600-03-R	-1	-1	-1	-1	-1	-1	-1	1	-1	1	-1	-1	1	-1
9600-96	-1	-1	-1	-1	-1	-1	-1	-1	-1	2	-1	-1	2	-1
9600-95	-1	-1	-1	-1	-1	-1	-1	2	-1	1	-1	-1	2	-1
9600-94	-1	-1	-1	-1	-1	-1	-1	-1	-1	1	-1	-1	1	-1
9600-93	-1	-1	-1	-1	-1	-1	-1	1	-1	-1	-1	-1	1	-1
9600-92	-1	-1	-1	-1	-1	-1	-1	2	-1	2	-1	-1	2	-1
9600-91	-1	-1	-1	-1	-1	-1	-1	1	-1	1	-1	-1	1	-1
9600-90	-1	-1	-1	-1	-1	-1	-1	1	-1	-1	-1	-1	-1	-1
9700-90	-1	-1	-1	-1	-1	-1	-1	-1	-1	-1	-1	-1	-1	-1
9700-91	-1	-1	-1	-1	-1	-1	-1	1	-1	2	-1	-1	1	-1
9700-92	-1	-1	-1	-1	-1	-1	-1	-1	-1	1	-1	-1	1	-1
9700-93	-1	-1	-1	-1	-1	-1	-1	-1	-1	1	-1	-1	-1	-1
9700-94	-1	-1	-1	-1	-1	-1	-1	-1	-1	1	-1	-1	-1	-1
9700-95	-1	-1	-1	-1	-1	-1	-1	1	-1	1	-1	-1	1	-1
9700-96	-1	-1	-1	-1	-1	-1	-1	3	-1	3	-1	-1	2	-1
9700-97	-1	-1	-1	-1	-1	-1	-1	1	-1	2	-1	-1	3	-1
9700-97-R	-1	-1	-1	-1	-1	-1	-1	2	-1	2	-1	-1	2	-1
9700-03	-1	-1	-1	-1	-1	-1	-1	2	-1	2	-1	-1	2	-1
9700-04	-1	-1	-1	-1	-1	-1	-1	2	-1	2	-1	-1	2	-1
9800-04	-1	-1	-1	-1	-1	-1	-1	4	-1	4	-1	-1	4	-1
9800-03	-1	-1	-1	-1	-1	-1	-1	1	-1	-1	-1	-1	1	-1
9800-02	-1	1	-1	-1	-1	-1	-1	2	-1	2	-1	-1	1	-1
9800-97	-1	-1	2	-1	-1	-1	-1	-1	-1	-1	-1	-1	-1	-1
9800-96	-1	-1	2	-1	-1	-1	-1	2	-1	2	-1	-1	1	-1
9800-95	-1	-1	-1	-1	-1	-1	-1	3	-1	4	-1	-1	4	-1
9800-94	-1	-1	-1	-1	-1	-1	-1	3	-1	4	-1	-1	3	-1
9800-93	-1	-1	-1	-1	-1	-1	-1	1	-1	-1	-1	-1	-1	-1
9800-92	-1	2	-1	1	-1	-1	-1	2	-1	3	-1	-1	2	-1
9800-91	-1	-1	-1	-1	-1	-1	-1	2	-1	2	-1	-1	2	-1
9800-90	-1	-1	-1	-1	-1	-1	-1	-1	-1	2	-1	-1	1	-1
9900-90	-1	-1	-1	-1	-1	-1	-1	-1	-1	2	-1	-1	2	-1
9900-91	-1	-1	-1	-1	-1	-1	-1	-1	-1	1	-1	-1	1	-1
9900-91-R	-1	-1	-1	-1	-1	-1	-1	-1	-1	-1	-1	-1	1	-1
9900-92	-1	-1	-1	-1	-1	-1	-1	1	-1	-1	-1	-1	1	-1
9900-93	-1	-1	-1	-1	-1	-1	-1	1	-1	-1	-1	-1	-1	-1
9900-94	-1	-1	-1	-1	-1	-1	-1	-1	-1	-1	-1	-1	1	-1
9900-95	-1	-1	-1	-1	-1	-1	-1	4	-1	4	-1	-1	2	-1
9900-96	-1	-1	-1	-1	-1	-1	-1	1	-1	2	-1	-1	2	-1
9900-97	-1	-1	-1	-1	-1	-1	-1	2	-1	3	-1	-1	-1	-1
9900-00	-1	-1	-1	-1	-1	-1	-1	-1	-1	2	-1	-1	2	-1
9900-01	-1	-1	-1	-1	-1	-1	-1	16	-1	19	-1	-1	18	-1
9900-02	-1	-1	-1	-1	-1	-1	-1	2	-1	3	-1	-1	2	-1
9900-03	-1	-1	-1	-1	-1	-1	-1	-1	-1	1	-1	-1	-1	-1
9900-04	-1	-1	-1	-1	-1	-1	-1	-1	-1	2	-1	-1	-1	-1
0000-04	-1	-1	-1	-1	-1	-1	-1	1	-1	1	-1	-1	-1	-1
0000-03	-1	-1	-1	-1	-1	-1	-1	-1	-1	-1	-1	-1	-1	-1
0000-02	-1	-1	-1	-1	-1	-1	-1	1	-1	2	-1	-1	1	-1
0000-01	-1	-1	-1	-1	-1	-1	-1	5	-1	5	-1	-1	2	-1
0000-01-R	-1	-1	-1	-1	-1	-1	-1	5	-1	4	-1	-1	3	-1

Results represent only the material tested. Actlabs is not liable for any claim/damage from use of this report in excess of the test cost. Unless requested samples are discarded in 90 days. This report is only to be reproduced in full.

	029 - HB	030 - HB	031 - HB	032 - HB	033 - HB	034 - HB	035 - LAR	036 - LBA	037 - HB	038 - LBA	039 - LAR	040 - LPB	041 - LBA	042 - LPB
0000-00	-1	-1	-1	-1	-1	-1	-1	1	-1	2	-1	-1	2	-1
0000-99	-1	-1	-1	-1	-1	-1	-1	-1	-1	-1	-1	-1	-1	-1
0000-98	-1	-1	-1	-1	-1	-1	-1	-1	-1	2	-1	-1	1	-1
0000-97	-1	-1	-1	-1	-1	-1	-1	3	-1	2	-1	-1	2	-1
0000-96	-1	-1	-1	-1	-1	-1	-1	2	-1	1	-1	-1	-1	-1
0000-95	-1	-1	-1	-1	-1	-1	-1	1	-1	-1	-1	-1	-1	-1
0000-94	-1	1	-1	-1	-1	-1	-1	2	-1	1	-1	-1	-1	-1
0000-93	-1	-1	-1	-1	-1	-1	-1	3	-1	4	-1	-1	4	-1
0000-92	-1	-1	-1	-1	-1	-1	-1	1	-1	1	-1	-1	1	-1
0000-91	-1	-1	-1	-1	-1	-1	-1	-1	-1	1	-1	-1	1	-1
0000-90	-1	-1	-1	-1	-1	-1	-1	1	-1	-1	-1	-1	-1	-1
0100-90	-1	-1	-1	-1	-1	-1	-1	-1	-1	2	-1	-1	2	-1
0100-91	-1	-1	-1	-1	-1	-1	-1	-1	-1	2	-1	-1	1	-1
0100-92	-1	-1	-1	-1	-1	-1	-1	1	-1	2	-1	-1	1	-1
0100-93	-1	-1	-1	-1	-1	-1	-1	4	-1	5	-1	-1	5	-1
0100-93-R	-1	-1	-1	-1	-1	-1	-1	4	-1	6	-1	-1	5	-1
0100-94	-1	-1	-1	-1	-1	-1	-1	2	-1	2	-1	-1	2	-1
0100-95	-1	-1	-1	-1	-1	-1	-1	1	-1	2	-1	-1	2	-1
0100-96	-1	-1	-1	-1	-1	-1	-1	2	-1	2	-1	-1	2	-1
0100-97	-1	-1	-1	-1	-1	-1	-1	3	-1	5	-1	-1	4	-1
0100-98	-1	-1	-1	-1	-1	-1	-1	2	-1	2	-1	-1	2	-1
0100-99	-1	-1	-1	-1	-1	-1	-1	3	-1	-1	-1	-1	1	-1
0100-00	-1	-1	-1	-1	-1	-1	-1	8	-1	6	-1	-1	4	-1
0100-01	-1	-1	-1	-1	-1	-1	-1	3	-1	2	-1	-1	4	-1
0100-02	-1	1	-1	-1	-1	-1	-1	7	-1	5	1	-1	4	-1
0100-04	-1	-1	-1	-1	-1	-1	-1	1	-1	2	-1	-1	2	-1
0200-04	-1	-1	-1	-1	-1	-1	-1	2	-1	2	-1	-1	2	-1
0200-03	-1	-1	-1	-1	-1	-1	-1	-1	-1	3	-1	-1	3	-1
0200-01	-1	1	-1	-1	-1	-1	-1	6	-1	7	-1	-1	3	-1
0200-01-R	-1	1	-1	-1	-1	-1	-1	6	-1	6	-1	-1	3	-1
0200-00	-1	-1	-1	-1	-1	-1	-1	2	-1	2	-1	-1	2	-1
0200-99	-1	-1	-1	-1	-1	-1	-1	-1	-1	2	-1	-1	1	-1
0200-98	-1	-1	-1	-1	-1	-1	-1	-1	-1	-1	-1	-1	1	-1
0200-97	-1	-1	-1	-1	-1	-1	-1	1	-1	2	-1	-1	1	-1
0200-96	-1	-1	-1	-1	-1	-1	-1	2	-1	1	-1	-1	2	-1
0200-95	-1	-1	-1	-1	-1	-1	-1	1	-1	2	-1	-1	1	-1
0200-94	-1	-1	-1	-1	-1	-1	-1	1	-1	2	-1	-1	1	-1
0200-93	-1	-1	-1	-1	-1	-1	-1	-1	-1	-1	-1	-1	1	-1
0200-92	-1	-1	-1	-1	-1	-1	-1	1	-1	2	-1	-1	2	-1
0200-91	-1	-1	-1	-1	-1	-1	-1	-1	-1	-1	-1	-1	-1	-1
0200-90	-1	-1	-1	-1	-1	-1	-1	2	-1	2	-1	-1	2	-1
0300-04	-1	-1	-1	-1	-1	-1	-1	4	-1	4	-1	-1	3	-1
0300-03	-1	-1	-1	-1	-1	-1	-1	3	-1	2	-1	-1	4	-1
0300-02	-1	-1	-1	-1	-1	-1	-1	1	-1	-1	-1	-1	-1	-1
0300-01	-1	-1	-1	-1	-1	-1	-1	2	-1	1	-1	-1	2	-1
0300-01-R	-1	-1	-1	-1	-1	-1	-1	2	-1	2	-1	-1	2	-1
0300-00	-1	-1	-1	-1	-1	-1	-1	-1	-1	-1	-1	-1	-1	-1
0300-99	-1	-1	-1	-1	-1	-1	-1	2	-1	2	-1	-1	2	-1
0300-98	-1	-1	-1	-1	-1	-1	-1	1	-1	2	-1	-1	2	-1
0300-97	-1	-1	-1	-1	-1	-1	-1	-1	-1	1	-1	-1	-1	-1
0300-96	-1	-1	-1	-1	-1	-1	-1	4	-1	4	-1	-1	4	-1
0300-95	-1	-1	-1	-1	-1	-1	-1	1	-1	-1	-1	-1	-1	-1
0300-94	-1	-1	-1	-1	-1	-1	-1	1	-1	2	-1	-1	1	-1
0300-93	-1	-1	-1	-1	-1	-1	-1	1	-1	2	-1	-1	1	-1

Results represent only the material tested. Actlabs is not liable for any claim/damage from use of this report in excess of the test cost. Unless requested samples are discarded in 90 days. This report is only to be reproduced in full.

	029 - HB	030 - HB	031 - HB	032 - HB	033 - HB	034 - HB	035 - LAR	036 - LBA	037 - HB	038 - LBA	039 - LAR	040 - LPB	041 - LBA	042 - LPB
0300-92	-1	-1	-1	-1	-1	-1	-1	-1	-1	2	-1	-1	2	-1
0300-91	-1	-1	-1	-1	-1	-1	-1	2	-1	2	-1	-1	2	-1
0300-90	-1	-1	-1	-1	-1	-1	-1	-1	-1	-1	-1	-1	-1	-1
0400-91	-1	-1	-1	-1	-1	-1	-1	-1	-1	-1	-1	-1	-1	-1
0400-92	-1	-1	-1	-1	-1	-1	-1	1	-1	-1	-1	-1	-1	-1
0400-93	-1	-1	-1	-1	-1	-1	-1	1	-1	2	-1	-1	2	-1
0400-94	-1	-1	-1	-1	-1	-1	-1	-1	-1	3	-1	-1	3	-1
0400-94-R	-1	-1	-1	-1	-1	-1	-1	2	-1	3	-1	-1	3	-1
0400-95	-1	-1	-1	-1	-1	-1	-1	1	-1	2	-1	-1	1	-1
0400-96	-1	-1	-1	-1	-1	-1	-1	1	-1	2	-1	-1	2	-1
0400-97	-1	-1	-1	-1	-1	-1	-1	1	-1	2	-1	-1	2	-1
0400-98	-1	-1	-1	-1	-1	-1	-1	2	-1	1	-1	-1	1	-1
0400-99	-1	-1	-1	-1	-1	-1	-1	2	-1	2	-1	-1	1	-1
0400-00	-1	-1	-1	-1	-1	-1	-1	2	-1	1	-1	-1	2	-1
0400-01	-1	-1	-1	-1	-1	-1	-1	1	-1	2	-1	-1	-1	-1
0400-02	-1	-1	-1	-1	-1	-1	-1	-1	-1	1	-1	-1	1	-1
0400-03	-1	-1	-1	-1	-1	-1	-1	1	-1	1	-1	-1	1	-1
0400-04	-1	-1	-1	-1	-1	-1	-1	-1	-1	2	-1	-1	2	-1
0500-91	-1	-1	-1	-1	-1	-1	-1	-1	-1	-1	-1	-1	1	-1
0500-92	-1	-1	-1	-1	-1	-1	-1	4	-1	5	-1	-1	5	-1
0500-93	-1	-1	-1	-1	-1	-1	-1	2	-1	2	-1	-1	2	-1
0500-94	-1	-1	-1	-1	-1	-1	-1	1	-1	2	-1	-1	2	-1
0500-95	-1	-1	-1	-1	-1	-1	-1	-1	-1	2	-1	-1	2	-1
0500-95-R	-1	-1	-1	-1	-1	-1	-1	1	-1	2	-1	-1	-1	-1
0500-96	-1	-1	-1	-1	-1	-1	-1	1	-1	2	-1	-1	2	-1
0500-97	-1	-1	-1	-1	-1	-1	-1	1	-1	2	-1	-1	1	-1
0500-98	-1	-1	-1	-1	-1	-1	-1	1	-1	2	-1	-1	-1	-1
0500-99	-1	-1	-1	-1	-1	-1	-1	1	-1	2	-1	-1	2	-1
0500-00	-1	-1	-1	-1	-1	-1	-1	3	-1	4	-1	-1	3	-1
0500-01	-1	-1	-1	-1	-1	-1	-1	3	-1	4	-1	-1	3	-1
0500-02	-1	-1	-1	-1	-1	-1	-1	4	-1	4	-1	-1	3	-1
0500-03	-1	-1	-1	-1	-1	-1	-1	1	-1	2	-1	-1	2	-1
0500-04	-1	-1	-1	-1	-1	-1	-1	4	-1	4	-1	-1	4	-1
0600-04	-1	-1	-1	-1	-1	-1	-1	-1	-1	3	-1	-1	3	-1
0600-03	-1	-1	-1	-1	-1	-1	-1	2	-1	1	-1	-1	2	-1
0600-02	-1	-1	-1	-1	-1	-1	-1	3	-1	4	-1	-1	1	-1
0600-01	-1	1	1	-1	-1	-1	-1	11	2	7	1	-1	9	-1
0600-00	-1	-1	-1	-1	-1	-1	-1	1	-1	-1	-1	-1	-1	-1
0600-99	-1	-1	-1	-1	-1	-1	-1	-1	-1	2	-1	-1	-1	-1
0600-99-R	-1	-1	-1	-1	-1	-1	-1	-1	-1	2	-1	-1	2	-1
0600-98	-1	-1	-1	-1	-1	-1	-1	1	-1	2	-1	-1	-1	-1
0600-97	-1	-1	-1	-1	-1	-1	-1	2	-1	2	-1	-1	2	-1
0600-96	-1	-1	-1	-1	-1	-1	-1	2	-1	2	-1	-1	2	-1
0600-95	-1	-1	-1	-1	-1	-1	-1	1	-1	-1	-1	-1	2	-1
0600-94	-1	-1	-1	-1	-1	-1	-1	2	-1	2	-1	-1	2	-1
0600-93	-1	-1	-1	-1	-1	-1	-1	-1	-1	2	-1	-1	2	-1
0600-92	-1	-1	-1	-1	-1	-1	-1	1	-1	1	-1	-1	1	-1
0600-91	-1	-1	-1	-1	-1	-1	-1	2	-1	2	-1	-1	2	-1
0700-04	-1	-1	1	-1	-1	-1	-1	6	-1	5	-1	-1	3	-1
0700-03	-1	-1	-1	-1	-1	-1	-1	6	1	9	-1	-1	5	-1
0700-02	-1	-1	-1	-1	-1	-1	-1	11	1	8	-1	-1	5	-1
0700-01	-1	-1	-1	-1	-1	-1	-1	-1	-1	2	-1	-1	-1	-1
0700-00	-1	-1	-1	-1	-1	-1	-1	2	-1	1	-1	-1	1	-1
0700-99	-1	-1	-1	-1	-1	-1	-1	2	-1	3	-1	-1	2	-1

Results represent only the material tested. Actlabs is not liable for any claim/damage from use of this report in excess of the test cost. Unless requested samples are discarded in 90 days. This report is only to be reproduced in full.

	029 - HB	030 - HB	031 - HB	032 - HB	033 - HB	034 - HB	035 - LAR	036 - LBA	037 - HB	038 - LBA	039 - LAR	040 - LPB	041 - LBA	042 - LPB
0700-98	-1	-1	-1	-1	-1	-1	-1	2	-1	-1	-1	-1	1	-1
0700-98-R	-1	-1	-1	-1	-1	-1	-1	1	-1	2	-1	-1	1	-1
0700-97	-1	-1	-1	-1	-1	-1	-1	2	-1	2	-1	-1	2	-1
0700-96	-1	-1	-1	-1	-1	-1	-1	2	-1	2	-1	-1	2	-1
0700-95	-1	-1	-1	-1	-1	-1	-1	2	-1	2	-1	-1	2	-1
0700-94	-1	-1	-1	-1	-1	-1	-1	2	-1	2	-1	-1	2	-1
0700-93	-1	-1	-1	-1	-1	-1	-1	1	-1	1	-1	-1	-1	-1
0700-92	-1	-1	-1	-1	-1	-1	-1	1	-1	2	-1	-1	2	-1
0700-91	-1	-1	-1	-1	-1	-1	-1	2	-1	2	-1	-1	2	-1
0800-91	-1	-1	-1	-1	-1	-1	-1	5	-1	5	-1	-1	5	-1
0800-92	-1	-1	-1	-1	-1	-1	-1	2	-1	2	-1	-1	-1	-1
0800-93	-1	-1	-1	-1	-1	-1	-1	3	-1	2	-1	-1	4	-1
0800-94	-1	-1	-1	-1	-1	-1	-1	1	-1	2	-1	-1	2	-1
0800-95	-1	-1	-1	-1	-1	-1	-1	1	-1	1	-1	-1	-1	-1
0800-96	-1	-1	-1	-1	-1	-1	-1	2	-1	2	-1	-1	2	-1
0800-97	-1	-1	-1	-1	-1	-1	-1	2	-1	3	-1	-1	3	-1
0800-98	-1	-1	-1	-1	-1	-1	-1	2	-1	3	-1	-1	3	-1
0800-98-R	-1	-1	-1	-1	-1	-1	-1	1	-1	2	-1	-1	2	-1
0800-99	-1	-1	-1	-1	-1	-1	-1	1	-1	1	-1	-1	-1	-1
0800-00	-1	-1	-1	-1	-1	-1	-1	4	-1	5	-1	-1	4	-1
0800-01	-1	-1	-1	-1	-1	-1	-1	2	-1	2	-1	-1	2	-1
0800-02	-1	-1	-1	-1	-1	-1	-1	9	2	7	-1	-1	5	-1
0800-03	-1	-1	-1	-1	-1	-1	-1	11	-1	14	-1	-1	14	-1
0800-04	-1	-1	-1	-1	-1	-1	-1	6	1	2	-1	-1	3	-1
0900-91	-1	-1	-1	-1	-1	-1	-1	-1	-1	2	-1	-1	2	-1
0900-92	-1	-1	-1	-1	-1	-1	-1	2	-1	2	-1	-1	2	-1
0900-93	-1	-1	-1	-1	-1	-1	-1	-1	-1	2	-1	-1	2	-1
0900-94	-1	-1	-1	-1	-1	-1	-1	2	-1	3	-1	-1	3	-1
0900-95	-1	-1	-1	-1	-1	-1	-1	2	-1	2	-1	-1	2	-1
0900-96	-1	-1	-1	-1	-1	-1	-1	2	-1	3	-1	-1	2	-1
0900-97	-1	-1	-1	-1	-1	-1	-1	-1	-1	2	-1	-1	-1	-1
0900-98	-1	-1	-1	-1	-1	-1	-1	2	-1	2	-1	-1	2	-1
0900-99	-1	-1	-1	-1	-1	-1	-1	3	-1	3	-1	-1	1	-1
0900-99-R	-1	-1	-1	-1	-1	-1	-1	4	-1	4	-1	-1	4	-1
0900-00	-1	-1	-1	-1	-1	-1	-1	-1	-1	4	-1	-1	4	-1
0900-01	-1	-1	-1	-1	-1	-1	-1	3	-1	4	-1	-1	4	-1
0900-02	-1	-1	-1	-1	-1	-1	-1	3	-1	-1	-1	-1	2	-1
0900-03	-1	-1	-1	-1	-1	-1	-1	3	-1	3	-1	-1	2	-1
0900-04	-1	-1	-1	-1	-1	-1	-1	2	-1	2	-1	-1	1	-1
1000-04	-1	-1	-1	-1	-1	-1	-1	5	-1	4	-1	-1	3	-1
1000-03	-1	-1	-1	-1	-1	-1	-1	7	-1	5	-1	-1	5	-1
1000-02	-1	-1	-1	-1	-1	-1	-1	2	-1	3	-1	-1	3	-1
1000-01	-1	-1	-1	-1	-1	-1	-1	1	-1	3	-1	-1	3	-1
1000-00	-1	-1	-1	-1	-1	-1	-1	1	-1	3	-1	-1	3	-1
1000-99	-1	-1	-1	-1	-1	-1	-1	2	-1	2	-1	-1	2	-1
1000-98	-1	-1	-1	-1	-1	-1	-1	2	-1	3	-1	-1	3	-1
1000-97	-1	-1	-1	-1	-1	-1	-1	-1	-1	2	-1	-1	2	-1
1000-96	-1	-1	-1	-1	-1	-1	-1	2	-1	3	-1	-1	2	-1
1000-95	-1	-1	-1	-1	-1	-1	-1	1	-1	2	-1	-1	1	-1
1000-95-R	-1	-1	-1	-1	-1	-1	-1	-1	-1	1	-1	-1	1	-1
1000-94	-1	-1	-1	-1	-1	-1	-1	-1	-1	2	-1	-1	2	-1
1000-93	-1	-1	-1	-1	-1	-1	-1	2	-1	2	-1	-1	2	-1
1000-92	-1	-1	-1	-1	-1	-1	-1	1	-1	2	-1	-1	1	-1
1000-91	-1	-1	-1	-1	-1	-1	-1	2	-1	2	-1	-1	2	-1

Results represent only the material tested. Actlabs is not liable for any claim/damage from use of this report in excess of the test cost. Unless requested samples are discarded in 90 days. This report is only to be reproduced in full.

	029 - HB	030 - HB	031 - HB	032 - HB	033 - HB	034 - HB	035 - LAR	036 - LBA	037 - HB	038 - LBA	039 - LAR	040 - LPB	041 - LBA	042 - LPB
1100-04	-1	-1	-1	-1	-1	-1	-1	6	-1	3	-1	-1	3	-1
1100-03	-1	-1	-1	-1	-1	-1	-1	2	-1	3	-1	-1	2	-1
1100-02	-1	-1	-1	-1	-1	-1	-1	1	-1	1	-1	-1	1	-1
1100-01	-1	-1	-1	-1	-1	-1	-1	1	-1	1	-1	-1	-1	-1
1100-00	-1	-1	-1	-1	-1	-1	-1	3	-1	2	-1	-1	4	-1
1100-99	-1	-1	-1	-1	-1	-1	-1	3	-1	2	-1	-1	2	-1
1100-98	-1	-1	-1	-1	-1	-1	-1	3	-1	2	-1	-1	3	-1
1100-97	-1	-1	-1	-1	-1	-1	-1	-1	-1	-1	-1	-1	1	-1
1100-96	-1	-1	-1	-1	-1	-1	-1	3	-1	3	-1	-1	3	-1
1100-95	-1	-1	-1	-1	-1	-1	-1	-1	-1	-1	-1	-1	-1	-1
1100-94	-1	-1	-1	-1	-1	-1	-1	1	-1	2	-1	-1	2	-1
1100-94-R	-1	-1	-1	-1	-1	-1	-1	2	-1	-1	-1	-1	-1	-1
1100-93	-1	-1	-1	-1	-1	-1	-1	1	-1	2	-1	-1	2	-1
1100-92	-1	-1	-1	-1	-1	-1	-1	2	-1	1	-1	-1	2	-1
1100-91	-1	-1	-1	-1	-1	-1	-1	2	-1	3	-1	-1	3	-1
1200-91	-1	-1	-1	-1	-1	-1	-1	3	-1	4	-1	-1	3	-1
1200-92	-1	-1	-1	-1	-1	-1	-1	-1	-1	3	-1	-1	3	-1
1200-93	-1	-1	-1	-1	-1	-1	-1	2	-1	3	-1	-1	2	-1
1200-94	-1	-1	-1	-1	-1	-1	-1	1	-1	2	-1	-1	2	-1
1200-95	-1	-1	-1	-1	-1	-1	-1	-1	-1	1	-1	-1	-1	-1
1200-96	-1	-1	-1	-1	-1	-1	-1	2	-1	3	-1	-1	2	-1
1200-97	-1	-1	-1	-1	-1	-1	-1	4	-1	4	-1	-1	4	-1
1200-98	-1	-1	-1	-1	-1	-1	-1	3	-1	3	-1	-1	2	-1
1200-99	-1	-1	-1	-1	-1	-1	-1	-1	-1	-1	-1	-1	-1	-1
1200-00	-1	-1	-1	-1	-1	-1	-1	3	-1	1	-1	-1	3	-1
1200-01	-1	-1	-1	-1	-1	-1	-1	2	-1	1	-1	-1	2	-1
1200-02	-1	-1	-1	-1	-1	-1	-1	2	-1	3	-1	-1	3	-1
1200-02-R	-1	-1	-1	-1	-1	-1	-1	2	-1	2	-1	-1	2	-1
1200-03	-1	-1	-1	-1	-1	-1	-1	1	-1	2	-1	-1	2	-1
1200-04	-1	-1	-1	-1	-1	-1	-1	2	-1	1	-1	-1	-1	-1
1300-92	-1	-1	-1	-1	-1	-1	-1	3	-1	2	-1	-1	2	-1
1300-93	-1	-1	-1	-1	-1	-1	-1	3	-1	4	-1	-1	4	-1
1300-94	-1	-1	-1	-1	-1	-1	-1	3	1	1	-1	-1	1	-1
1300-95	-1	-1	-1	-1	-1	-1	-1	1	-1	2	-1	-1	2	-1
1300-96	-1	-1	-1	-1	-1	-1	-1	-1	-1	-1	-1	-1	-1	-1
1300-97	-1	-1	-1	-1	-1	-1	-1	2	-1	3	-1	-1	3	-1
1300-98	-1	-1	-1	-1	-1	-1	-1	4	-1	3	-1	-1	2	-1
1300-99	-1	-1	-1	-1	-1	-1	-1	2	-1	1	-1	-1	3	-1
1300-00	-1	-1	-1	-1	-1	-1	-1	2	-1	3	-1	-1	3	-1
1300-01	-1	-1	-1	-1	-1	-1	-1	2	-1	-1	-1	-1	-1	-1
1300-02	-1	-1	-1	-1	-1	-1	-1	4	-1	5	-1	-1	5	-1
1300-03	-1	-1	-1	-1	-1	-1	-1	8	1	3	-1	-1	4	-1
1300-04	-1	-1	-1	-1	-1	-1	-1	3	-1	2	-1	-1	3	-1
1300-04-R	-1	-1	-1	-1	-1	-1	-1	3	-1	2	-1	-1	3	-1
1400-04	-1	-1	-1	-1	-1	-1	-1	4	-1	2	-1	-1	4	-1
1400-03	-1	-1	-1	-1	-1	-1	-1	3	-1	2	-1	-1	2	-1
1400-02	-1	-1	-1	-1	-1	-1	-1	4	-1	4	-1	-1	3	-1
1400-01	-1	-1	-1	-1	-1	-1	-1	3	-1	4	-1	-1	1	-1
1400-00	-1	-1	-1	-1	-1	-1	-1	11	-1	8	-1	-1	6	-1
1400-99	-1	-1	-1	-1	-1	-1	-1	2	-1	2	-1	-1	2	-1
1400-98	-1	-1	-1	-1	-1	-1	-1	2	-1	3	-1	-1	3	-1
1400-97	-1	-1	-1	-1	-1	-1	-1	2	-1	2	-1	-1	2	-1
1400-96	-1	-1	-1	-1	-1	-1	-1	7	1	4	-1	-1	8	-1
1400-95	-1	-1	-1	-1	-1	-1	-1	4	-1	2	-1	-1	4	-1

Results represent only the material tested. Actlabs is not liable for any claim/damage from use of this report in excess of the test cost. Unless requested samples are discarded in 90 days. This report is only to be reproduced in full.

	029 - HB	030 - HB	031 - HB	032 - HB	033 - HB	034 - HB	035 - LAR	036 - LBA	037 - HB	038 - LBA	039 - LAR	040 - LPB	041 - LBA	042 - LPB
1400-94	-1	-1	-1	-1	-1	-1	-1	1	-1	-1	-1	-1	2	-1
1400-93	-1	-1	-1	-1	-1	-1	-1	3	-1	5	-1	-1	5	-1
1400-92	-1	-1	-1	-1	-1	-1	-1	2	-1	3	-1	-1	3	-1
1500-04	1	1	-1	-1	-1	-1	-1	12	1	7	1	-1	8	-1
1500-03	-1	-1	-1	-1	-1	-1	-1	8	1	5	-1	-1	6	-1
1500-03-R	-1	-1	-1	-1	-1	-1	-1	7	1	4	-1	-1	5	-1
1500-02	-1	-1	-1	-1	-1	-1	-1	4	1	3	-1	-1	5	-1
1500-01	-1	-1	-1	-1	-1	-1	-1	3	-1	3	-1	-1	3	-1
1500-00	-1	-1	-1	-1	-1	-1	-1	2	-1	3	-1	-1	2	-1
1500-99	-1	-1	-1	-1	-1	-1	-1	2	-1	2	-1	-1	2	-1
1500-98	-1	-1	-1	-1	-1	-1	-1	4	1	3	-1	-1	4	-1
1500-97	-1	-1	-1	-1	-1	-1	-1	3	-1	2	-1	-1	2	-1
1500-96	-1	-1	-1	-1	-1	-1	-1	2	-1	1	-1	-1	1	-1
1500-95	-1	-1	-1	-1	-1	-1	-1	2	-1	-1	-1	-1	-1	-1
1500-94	-1	-1	-1	-1	-1	-1	-1	3	-1	2	-1	-1	3	-1
1500-93	-1	-1	-1	-1	-1	-1	-1	3	-1	2	-1	-1	3	-1
1500-92	-1	-1	-1	-1	-1	-1	-1	4	-1	2	-1	-1	4	-1
1600-04	-1	-1	-1	-1	-1	-1	-1	2	-1	2	-1	-1	2	-1
1600-03	-1	-1	-1	-1	-1	-1	-1	4	-1	6	-1	-1	5	-1
1600-02	-1	-1	-1	-1	-1	-1	-1	-1	-1	1	-1	-1	-1	-1
1600-01	-1	-1	-1	-1	-1	-1	-1	-1	-1	2	-1	-1	2	-1
1600-01-R	-1	-1	-1	-1	-1	-1	-1	1	-1	2	-1	-1	2	-1
1600-00	-1	-1	-1	-1	-1	-1	-1	1	-1	1	-1	-1	-1	-1
1600-99	-1	-1	-1	-1	-1	-1	-1	2	-1	2	-1	-1	3	-1
1600-98	-1	-1	-1	-1	-1	-1	-1	1	-1	2	-1	-1	2	-1
1600-97	-1	-1	-1	-1	-1	-1	-1	-1	-1	1	-1	-1	3	-1
1600-96	-1	-1	-1	-1	-1	-1	-1	2	-1	2	-1	-1	4	-1
1600-95	-1	-1	-1	-1	-1	-1	-1	-1	-1	1	-1	-1	2	-1
1600-94	-1	-1	-1	-1	-1	-1	-1	1	-1	-1	-1	-1	2	-1
1700-95	-1	-1	-1	-1	-1	-1	-1	6	-1	4	-1	-1	4	-1
1700-96	-1	-1	-1	-1	-1	-1	-1	2	-1	3	-1	-1	3	-1
1700-97	-1	-1	-1	-1	-1	-1	-1	3	-1	2	-1	-1	2	-1
1700-98	-1	1	-1	-1	-1	-1	-1	7	-1	3	-1	-1	7	-1
1700-99	-1	-1	-1	-1	-1	-1	-1	3	-1	1	-1	-1	1	-1
1700-00	-1	-1	-1	-1	-1	-1	-1	4	-1	6	-1	-1	3	-1
1700-01	-1	-1	-1	-1	-1	-1	-1	2	-1	2	-1	-1	2	-1
1700-02	-1	-1	-1	-1	-1	-1	-1	5	1	7	-1	-1	2	-1
1700-02-R	-1	-1	-1	-1	-1	-1	-1	6	1	7	-1	-1	6	-1
1700-03	-1	-1	-1	-1	-1	-1	-1	2	-1	-1	-1	-1	1	-1
1700-04	-1	-1	-1	-1	-1	-1	-1	3	-1	-1	-1	-1	1	-1
1800-96	-1	-1	-1	-1	-1	-1	-1	1	-1	1	-1	-1	3	-1
1800-97	-1	1	-1	-1	-1	-1	-1	7	1	5	-1	-1	10	-1
1800-98	-1	-1	-1	-1	-1	-1	-1	3	-1	2	-1	-1	2	-1
1800-99	-1	-1	-1	-1	-1	-1	-1	4	1	3	-1	-1	2	-1
1800-00	1	-1	2	-1	-1	-1	-1	6	-1	3	-1	-1	3	-1
1800-01	-1	-1	-1	-1	-1	-1	-1	3	-1	2	-1	-1	3	-1
1800-02	-1	-1	-1	-1	-1	-1	-1	4	-1	3	-1	-1	4	-1
1800-03	-1	-1	-1	-1	-1	-1	-1	6	1	4	-1	-1	6	-1
1800-04	-1	-1	-1	-1	-1	-1	-1	2	-1	2	-1	-1	2	-1
1900-96	-1	-1	-1	-1	-1	-1	-1	1	-1	-1	-1	-1	-1	-1
1900-97	-1	-1	-1	-1	-1	-1	-1	1	-1	2	-1	-1	2	-1
1900-98	-1	-1	-1	-1	-1	-1	-1	6	-1	2	-1	-1	2	-1
1900-99	-1	1	-1	-1	-1	-1	-1	7	-1	4	-1	-1	5	-1
1900-99-R	-1	1	-1	-1	-1	-1	-1	8	-1	4	-1	-1	5	-1

Results represent only the material tested. Actlabs is not liable for any claim/damage from use of this report in excess of the test cost. Unless requested samples are discarded in 90 days. This report is only to be reproduced in full.

	029 - HB	030 - HB	031 - HB	032 - HB	033 - HB	034 - HB	035 - LAR	036 - LBA	037 - HB	038 - LBA	039 - LAR	040 - LPB	041 - LBA	042 - LPB
1900-00	-1	-1	-1	-1	-1	-1	-1	3	-1	2	-1	-1	2	-1
1900-01	-1	-1	-1	-1	-1	-1	-1	3	-1	1	-1	-1	2	-1
1900-02	-1	-1	-1	-1	-1	-1	-1	4	-1	4	-1	-1	3	-1
1900-03	-1	-1	-1	-1	-1	-1	-1	4	-1	3	-1	-1	3	-1
1900-04	-1	-1	-1	-1	-1	-1	-1	3	-1	1	-1	-1	2	-1
2000-04	-1	-1	-1	-1	-1	-1	-1	3	-1	4	-1	-1	3	-1
2000-03	-1	-1	-1	-1	-1	-1	-1	2	-1	-1	-1	-1	-1	-1
2000-02	-1	-1	-1	-1	-1	-1	-1	-1	-1	-1	-1	-1	-1	-1
2000-01	-1	-1	-1	-1	-1	-1	-1	1	-1	1	-1	-1	1	-1
2000-00	-1	-1	-1	-1	-1	-1	-1	1	-1	2	-1	-1	2	-1
2000-99	-1	-1	-1	-1	-1	-1	-1	4	-1	2	-1	-1	5	-1
2000-98	-1	-1	-1	-1	-1	-1	-1	3	-1	1	-1	-1	3	-1
2000-97	-1	-1	-1	-1	-1	-1	-1	-1	-1	1	-1	-1	3	-1
2000-96	-1	-1	-1	-1	-1	-1	-1	2	-1	2	-1	-1	2	-1
2100-04	-1	-1	-1	-1	-1	-1	-1	2	-1	1	-1	-1	1	-1
2100-04-R	-1	-1	-1	-1	-1	-1	-1	2	-1	3	-1	-1	2	-1
2100-03	-1	-1	-1	-1	-1	-1	-1	1	-1	-1	-1	-1	-1	-1
2100-02	-1	-1	-1	-1	-1	-1	-1	1	-1	2	-1	-1	2	-1
2100-01	-1	-1	-1	-1	-1	-1	-1	1	-1	-1	-1	-1	2	-1
2100-00	-1	-1	-1	-1	-1	-1	-1	2	-1	-1	-1	-1	2	-1
2100-99	-1	-1	-1	-1	-1	-1	-1	1	-1	2	-1	-1	2	-1
2100-98	-1	-1	-1	-1	-1	-1	-1	3	-1	2	-1	-1	3	-1
2100-97	-1	-1	-1	-1	-1	-1	-1	3	-1	3	-1	-1	2	-1
2100-96	-1	-1	-1	-1	-1	-1	-1	-1	-1	-1	-1	-1	-1	-1
2200-04	-1	-1	-1	-1	-1	-1	-1	3	-1	2	-1	-1	3	-1
2200-03	-1	-1	-1	-1	-1	-1	-1	1	-1	-1	-1	-1	1	-1
2200-02	-1	-1	-1	-1	-1	-1	-1	3	-1	2	-1	-1	3	-1
2200-01	-1	-1	-1	-1	-1	-1	-1	1	-1	1	-1	-1	-1	-1
2200-00	-1	-1	-1	-1	-1	-1	-1	1	-1	-1	-1	-1	-1	-1
2200-99	-1	-1	-1	-1	-1	-1	-1	-1	-1	-1	-1	-1	-1	-1
2200-98	-1	-1	-1	-1	-1	-1	-1	2	-1	1	-1	-1	2	-1
2200-98-R	-1	-1	-1	-1	-1	-1	-1	2	-1	2	-1	-1	2	-1
2200-97	-1	-1	-1	-1	-1	-1	-1	2	-1	1	-1	-1	2	-1
2200-96	-1	-1	-1	-1	-1	-1	-1	1	-1	-1	-1	-1	1	-1
2200-95	-1	-1	-1	-1	-1	-1	-1	3	-1	2	-1	-1	2	-1
2200-94	-1	-1	-1	-1	-1	-1	-1	2	-1	1	-1	-1	1	-1
2300-97	-1	-1	-1	-1	-1	-1	-1	3	-1	2	-1	-1	3	-1
2300-98	-1	-1	-1	-1	-1	-1	-1	3	-1	2	-1	-1	2	-1
2300-99	-1	-1	-1	-1	-1	-1	-1	2	-1	2	-1	-1	3	-1
2300-00	-1	-1	-1	-1	-1	-1	-1	-1	-1	-1	-1	-1	-1	-1
2300-01	-1	-1	-1	-1	-1	-1	-1	1	-1	1	-1	-1	-1	-1
2300-02	-1	-1	-1	-1	-1	-1	-1	-1	-1	1	-1	-1	1	-1
2300-03	-1	-1	-1	-1	-1	-1	-1	3	-1	2	-1	-1	2	-1
2300-04	-1	-1	-1	-1	-1	-1	-1	4	-1	4	-1	-1	4	-1
2400-04	-1	-1	-1	-1	-1	-1	-1	1	-1	1	-1	-1	-1	-1
2400-04-R	-1	-1	-1	-1	-1	-1	-1	1	-1	1	-1	-1	-1	-1
2400-03	-1	-1	-1	-1	-1	-1	-1	4	-1	3	-1	-1	3	-1
2400-02	-1	-1	-1	-1	-1	-1	-1	3	-1	1	-1	-1	2	-1
2400-01	-1	-1	-1	-1	-1	-1	-1	4	-1	2	-1	-1	3	-1
2400-00	-1	-1	-1	-1	-1	-1	-1	4	-1	2	-1	-1	3	-1
2400-99	-1	-1	-1	-1	-1	-1	-1	4	-1	2	-1	-1	3	-1
2400-98	-1	-1	-1	-1	-1	-1	-1	2	-1	1	-1	-1	2	-1
2400-97	-1	1	-1	-1	-1	-1	-1	3	-1	2	-1	-1	4	-1
2400-96	-1	-1	-1	-1	-1	-1	-1	5	-1	2	-1	-1	2	-1

Results represent only the material tested. Actlabs is not liable for any claim/damage from use of this report in excess of the test cost. Unless requested samples are discarded in 90 days. This report is only to be reproduced in full.

	029 - HB	030 - HB	031 - HB	032 - HB	033 - HB	034 - HB	035 - LAR	036 - LBA	037 - HB	038 - LBA	039 - LAR	040 - LPB	041 - LBA	042 - LPB
2400-95	-1	-1	-1	-1	-1	-1	-1	4	-1	3	-1	-1	2	-1
2400-94	-1	-1	-1	-1	-1	-1	-1	2	-1	1	-1	-1	2	-1
2400-93	-1	-1	-1	-1	-1	-1	-1	3	-1	1	-1	-1	3	-1
2500-93	-1	-1	-1	-1	-1	-1	-1	3	-1	3	-1	-1	-1	-1
2500-94	-1	-1	-1	-1	-1	-1	-1	4	-1	3	-1	-1	5	-1
2500-95	-1	-1	-1	-1	-1	-1	-1	4	-1	2	-1	-1	3	-1
2500-96	-1	-1	-1	-1	-1	-1	-1	4	-1	3	-1	-1	4	-1
2500-96-R	-1	-1	-1	-1	-1	-1	-1	4	-1	2	-1	-1	2	-1
2500-97	-1	-1	-1	-1	-1	-1	-1	2	-1	1	-1	-1	2	-1
2500-98	-1	-1	-1	-1	-1	-1	-1	3	-1	1	-1	-1	3	-1
2500-99	-1	1	-1	-1	-1	-1	-1	7	-1	5	1	-1	3	-1
2500-00	-1	-1	-1	-1	-1	-1	-1	5	-1	3	-1	-1	3	-1
2500-01	-1	-1	-1	-1	-1	-1	-1	2	-1	1	-1	-1	1	-1
2500-02	-1	-1	-1	-1	-1	-1	-1	2	-1	2	-1	-1	2	-1
2500-03	-1	-1	-1	-1	-1	-1	-1	4	-1	2	-1	-1	2	-1
2500-04	-1	-1	-1	-1	-1	-1	-1	3	-1	1	-1	-1	2	-1
2600-04	-1	-1	-1	-1	-1	-1	-1	3	-1	2	-1	-1	4	-1
2600-03	-1	-1	-1	-1	-1	-1	-1	2	-1	2	-1	-1	2	-1
2600-02	-1	-1	-1	-1	-1	-1	-1	2	-1	1	-1	-1	2	-1
2600-01	-1	-1	-1	-1	-1	-1	-1	3	-1	3	-1	-1	3	-1
2600-00	-1	-1	-1	-1	-1	-1	-1	3	-1	2	-1	-1	1	-1
2600-99	-1	-1	-1	-1	-1	-1	-1	4	-1	4	-1	-1	4	-1
2600-98	-1	-1	-1	-1	-1	-1	-1	4	-1	3	-1	-1	2	-1
2600-98-R	-1	-1	-1	-1	-1	-1	-1	4	-1	2	-1	-1	2	-1
2600-97	-1	-1	-1	-1	-1	-1	-1	3	-1	2	-1	-1	4	-1
2600-96	-1	-1	-1	-1	-1	-1	-1	3	-1	2	-1	-1	3	-1
2600-95	-1	1	-1	-1	-1	-1	-1	6	-1	4	-1	-1	8	-1
2600-94	-1	-1	-1	-1	-1	-1	-1	4	-1	4	-1	-1	4	-1
2600-93	-1	-1	-1	-1	-1	-1	-1	3	-1	1	-1	-1	3	-1
2700-93	-1	-1	-1	-1	-1	-1	-1	10	-1	15	-1	-1	15	-1
2700-94	-1	-1	-1	-1	-1	-1	-1	2	-1	2	-1	-1	1	-1
2700-95	-1	-1	-1	-1	-1	-1	-1	4	-1	1	-1	-1	2	-1
2700-96	-1	-1	-1	-1	-1	-1	-1	3	-1	2	-1	-1	2	-1
2700-97	-1	-1	-1	-1	-1	-1	-1	3	-1	2	-1	-1	2	-1
2700-98	-1	-1	-1	-1	-1	-1	-1	2	-1	1	-1	-1	2	-1
2700-99	-1	-1	-1	-1	-1	-1	-1	2	-1	2	-1	-1	2	-1
2700-00	-1	-1	-1	-1	-1	-1	-1	3	-1	2	-1	-1	3	-1
2700-01	-1	-1	-1	-1	-1	-1	-1	3	-1	2	-1	-1	4	-1
2700-02	-1	-1	-1	-1	-1	-1	-1	2	-1	2	-1	-1	2	-1
2700-02-R	-1	-1	-1	-1	-1	-1	-1	2	-1	2	-1	-1	3	-1
2700-03	-1	-1	-1	-1	-1	-1	-1	2	-1	2	-1	-1	1	-1
2700-04	-1	-1	-1	-1	-1	-1	-1	2	-1	1	-1	-1	3	-1
2800-04	-1	-1	-1	-1	-1	-1	-1	3	-1	2	-1	-1	3	-1
2800-03	-1	-1	-1	-1	-1	-1	-1	3	-1	2	-1	-1	3	-1
2800-02	-1	-1	-1	-1	-1	-1	-1	2	-1	3	-1	-1	2	-1
2800-01	-1	-1	-1	-1	-1	-1	-1	3	-1	3	-1	-1	3	-1
2800-00	-1	-1	-1	-1	-1	-1	-1	3	-1	2	-1	-1	2	-1
2800-99	-1	-1	-1	-1	-1	-1	-1	3	-1	2	-1	-1	4	-1
2800-98	-1	-1	-1	-1	-1	-1	-1	5	-1	3	-1	-1	2	-1
2800-97	-1	-1	-1	-1	-1	-1	-1	3	-1	2	-1	-1	2	-1
2800-96	-1	-1	-1	-1	-1	-1	-1	3	-1	2	-1	-1	1	-1
2800-95	-1	-1	-1	-1	-1	-1	-1	3	-1	2	-1	-1	2	-1
2800-94	-1	-1	-1	-1	-1	-1	-1	2	-1	2	-1	-1	2	-1
2900-94	-1	-1	-1	-1	-1	-1	-1	3	-1	2	-1	-1	4	-1

Results represent only the material tested. Actlabs is not liable for any claim/damage from use of this report in excess of the test cost. Unless requested samples are discarded in 90 days. This report is only to be reproduced in full.

	029 - HB	030 - HB	031 - HB	032 - HB	033 - HB	034 - HB	035 - LAR	036 - LBA	037 - HB	038 - LBA	039 - LAR	040 - LPB	041 - LBA	042 - LPB
2900-95	-1	-1	-1	-1	-1	-1	-1	4	-1	4	-1	-1	4	-1
2900-95-R	-1	-1	-1	-1	-1	-1	-1	4	-1	3	-1	-1	2	-1
2900-96	-1	-1	-1	-1	-1	-1	-1	2	-1	3	-1	-1	3	-1
2900-97	-1	-1	2	-1	-1	-1	-1	2	-1	1	-1	-1	2	-1
2900-98	-1	-1	-1	-1	-1	-1	-1	2	-1	2	-1	-1	3	-1
2900-99	-1	-1	1	-1	-1	-1	-1	4	-1	3	-1	-1	5	-1
2900-00	-1	-1	-1	-1	-1	-1	-1	3	-1	1	-1	-1	3	-1
2900-01	-1	-1	-1	-1	-1	-1	-1	3	-1	2	-1	-1	2	-1
2900-02	-1	-1	-1	-1	-1	-1	-1	2	-1	3	-1	-1	3	-1
2900-03	-1	-1	-1	-1	-1	-1	-1	2	-1	2	-1	-1	2	-1
2900-04	-1	-1	-1	-1	-1	-1	-1	3	-1	2	-1	-1	2	-1
3000-94	-1	-1	-1	-1	-1	-1	-1	1	-1	-1	-1	-1	-1	-1
3000-95	-1	-1	-1	-1	-1	-1	-1	2	-1	-1	-1	-1	1	-1
3000-96	-1	-1	-1	-1	-1	-1	-1	4	-1	3	-1	-1	2	-1
3000-97	-1	-1	-1	-1	-1	-1	-1	2	-1	2	-1	-1	2	-1
3000-98	-1	-1	-1	-1	-1	-1	-1	3	-1	2	-1	-1	2	-1
3000-99	-1	-1	-1	-1	-1	-1	-1	3	-1	2	-1	-1	2	-1
3000-99-R	-1	-1	-1	-1	-1	-1	-1	3	-1	2	-1	-1	3	-1
3000-00	-1	-1	-1	-1	-1	-1	-1	3	-1	4	-1	-1	4	-1
3000-01	-1	-1	-1	-1	-1	-1	-1	3	-1	4	-1	-1	4	-1
3000-02	-1	-1	-1	-1	-1	-1	-1	2	-1	1	-1	-1	2	-1
3000-03	-1	-1	-1	-1	-1	-1	-1	1	-1	2	-1	-1	-1	-1
3000-04	-1	-1	-1	-1	-1	-1	-1	3	-1	2	-1	-1	2	-1
3100-04	-1	-1	-1	-1	-1	-1	-1	2	-1	2	-1	-1	-1	-1
3100-03	-1	-1	-1	-1	-1	-1	-1	3	-1	2	-1	-1	1	-1
3100-02	-1	-1	-1	-1	-1	-1	-1	1	-1	2	-1	-1	-1	-1
3100-01	-1	-1	-1	-1	-1	-1	-1	3	-1	4	-1	-1	4	-1
3100-00	-1	-1	-1	-1	-1	-1	-1	3	-1	2	-1	-1	3	-1
3100-99	-1	-1	-1	-1	-1	-1	-1	3	-1	2	-1	-1	1	-1
3100-98	-1	-1	-1	-1	-1	-1	-1	2	-1	-1	-1	-1	1	-1
3100-97	-1	-1	-1	-1	-1	-1	-1	2	-1	2	-1	-1	1	-1
3100-96	-1	-1	-1	-1	-1	-1	-1	3	-1	-1	-1	-1	2	-1
3100-95	-1	-1	-1	-1	-1	-1	-1	2	-1	2	-1	-1	1	-1
3100-95-R	-1	-1	-1	-1	-1	-1	-1	1	-1	-1	-1	-1	-1	-1
3100-94	-1	-1	-1	-1	-1	-1	-1	2	-1	2	-1	-1	1	-1
3100-93	-1	1	-1	-1	-1	-1	-1	4	-1	3	-1	-1	2	-1
3200-04	-1	-1	-1	-1	-1	-1	-1	3	-1	3	-1	-1	2	-1
3200-03	-1	-1	-1	-1	-1	-1	-1	-1	-1	-1	-1	-1	-1	-1
3200-02	-1	-1	-1	-1	-1	-1	-1	2	-1	2	-1	-1	2	-1
3200-01	-1	-1	-1	-1	-1	-1	-1	2	-1	2	-1	-1	2	-1
3200-00	-1	-1	-1	-1	-1	-1	-1	-1	-1	2	-1	-1	2	-1
3200-99	1	3	-1	-1	-1	-1	-1	10	-1	8	1	-1	2	-1
3200-98	-1	2	-1	1	-1	-1	-1	10	-1	8	2	-1	2	-1
3200-97	-1	2	-1	-1	-1	-1	-1	6	-1	5	1	-1	2	-1
3200-96	-1	-1	-1	-1	-1	-1	-1	-1	-1	1	-1	-1	-1	-1
3200-95	-1	-1	-1	-1	-1	-1	-1	2	-1	-1	-1	-1	1	-1
3200-94	-1	1	-1	-1	-1	-1	-1	5	-1	4	1	-1	3	-1
3200-93	-1	-1	-1	-1	-1	-1	-1	4	-1	3	-1	-1	2	-1
3300-93	-1	-1	-1	-1	-1	-1	-1	3	-1	1	-1	-1	3	-1
3300-93-R	-1	-1	-1	-1	-1	-1	-1	2	-1	3	-1	-1	-1	-1
3300-94	-1	-1	-1	-1	-1	-1	-1	2	-1	1	-1	-1	2	-1
3300-95	-1	-1	-1	-1	-1	-1	-1	4	-1	2	-1	-1	2	-1
3300-96	-1	-1	-1	-1	-1	-1	-1	4	-1	4	-1	-1	4	-1
3300-97	-1	-1	-1	-1	-1	-1	-1	5	-1	3	-1	-1	3	-1

Results represent only the material tested. Actlabs is not liable for any claim/damage from use of this report in excess of the test cost. Unless requested samples are discarded in 90 days. This report is only to be reproduced in full.

	029 - HB	030 - HB	031 - HB	032 - HB	033 - HB	034 - HB	035 - LAR	036 - LBA	037 - HB	038 - LBA	039 - LAR	040 - LPB	041 - LBA	042 - LPB
3300-98	-1	-1	-1	-1	-1	-1	-1	3	-1	2	-1	-1	1	-1
3300-99	-1	-1	-1	-1	-1	-1	-1	3	-1	1	-1	-1	2	-1
3300-00	-1	-1	-1	-1	-1	-1	-1	3	-1	1	-1	-1	2	-1
3300-01	-1	-1	-1	-1	-1	-1	-1	5	-1	1	-1	-1	3	-1
3300-02	-1	1	-1	-1	-1	-1	-1	6	-1	4	-1	-1	6	-1
3300-03	-1	-1	-1	-1	-1	-1	-1	5	-1	4	-1	-1	3	-1
3300-04	-1	-1	-1	-1	-1	-1	-1	3	-1	3	-1	-1	2	-1
3400-92	-1	-1	-1	-1	-1	-1	-1	1	-1	-1	-1	-1	-1	-1
3400-93	-1	-1	-1	-1	-1	-1	-1	5	-1	5	-1	-1	2	-1
3400-94	-1	1	-1	-1	-1	-1	-1	6	-1	2	1	-1	3	-1
3400-95	-1	-1	-1	-1	-1	-1	-1	2	-1	-1	-1	-1	1	-1
3400-95-R	-1	-1	-1	-1	-1	-1	-1	2	-1	3	-1	-1	2	-1
3400-96	-1	-1	-1	-1	-1	-1	-1	3	-1	2	-1	-1	1	-1
3400-97	-1	-1	-1	-1	-1	-1	-1	4	-1	4	-1	-1	2	-1
3400-98	-1	-1	-1	-1	-1	-1	-1	4	-1	3	-1	-1	2	-1
3400-99	-1	-1	-1	-1	-1	-1	-1	5	-1	2	-1	-1	2	-1
3400-00	-1	-1	-1	-1	-1	-1	-1	3	-1	3	-1	-1	2	-1
3400-01	-1	-1	-1	-1	-1	-1	-1	3	-1	2	-1	-1	2	-1
3400-02	-1	-1	-1	-1	-1	-1	-1	4	-1	3	-1	-1	2	-1
3400-03	-1	-1	-1	-1	-1	-1	-1	2	-1	3	-1	-1	3	-1
3400-04	-1	-1	-1	-1	-1	-1	-1	2	-1	3	-1	-1	2	-1
3500-04	-1	-1	-1	-1	-1	-1	-1	2	-1	1	-1	-1	2	-1
3500-03	-1	1	-1	-1	-1	-1	-1	6	-1	2	-1	-1	3	-1
3500-02	-1	-1	-1	-1	-1	-1	-1	4	-1	3	-1	-1	2	-1
3500-01	-1	-1	-1	-1	-1	-1	-1	6	-1	4	-1	-1	3	-1
3500-00	-1	-1	-1	-1	-1	-1	-1	5	-1	2	-1	-1	5	-1
3500-99	-1	-1	1	-1	-1	-1	-1	4	1	4	-1	-1	4	-1
3500-99-R	-1	-1	-1	-1	-1	-1	-1	4	1	2	-1	-1	2	-1
3500-98	-1	-1	-1	-1	-1	-1	-1	-1	-1	4	-1	-1	4	-1
3500-97	-1	-1	-1	-1	-1	-1	-1	4	-1	3	-1	-1	2	-1
3500-96	-1	-1	-1	-1	-1	-1	-1	4	-1	2	-1	-1	4	-1
3500-95	-1	-1	-1	-1	-1	-1	-1	3	-1	2	-1	-1	4	-1
3500-94	-1	1	-1	-1	-1	-1	-1	4	-1	2	-1	-1	2	-1
3500-93	-1	-1	-1	-1	-1	-1	-1	2	-1	1	-1	-1	2	-1
3500-92	-1	-1	-1	-1	-1	-1	-1	1	-1	1	-1	-1	-1	-1
3600-04	-1	1	-1	-1	-1	-1	-1	6	-1	2	-1	-1	3	-1
3600-03	-1	-1	-1	-1	-1	-1	-1	3	-1	2	-1	-1	1	-1
3600-02	-1	-1	-1	-1	-1	-1	-1	1	-1	2	-1	-1	2	-1
3600-01	-1	-1	-1	-1	-1	-1	-1	4	-1	2	-1	-1	2	-1
3600-00	-1	-1	-1	-1	-1	-1	-1	3	-1	2	-1	-1	2	-1
3600-99	-1	-1	-1	-1	-1	-1	-1	3	-1	4	-1	-1	4	-1
3600-98	-1	1	-1	-1	-1	-1	-1	6	-1	2	-1	-1	3	-1
3600-97	-1	-1	-1	-1	-1	-1	-1	2	-1	3	-1	-1	3	-1
3600-97-R	-1	-1	-1	-1	-1	-1	-1	3	-1	1	-1	-1	3	-1
3600-96	-1	-1	-1	-1	-1	-1	-1	3	-1	2	-1	-1	3	-1
3600-95	-1	1	-1	-1	-1	-1	-1	6	-1	4	-1	-1	3	-1
3600-94	-1	-1	-1	-1	-1	-1	-1	3	-1	4	-1	-1	4	-1
3700-06	-1	-1	-1	-1	-1	-1	-1	2	-1	1	-1	-1	2	-1
3700-05	-1	1	-1	-1	-1	-1	-1	4	-1	6	-1	-1	6	-1
3700-04	-1	-1	-1	-1	-1	-1	-1	-1	-1	-1	-1	-1	2	-1
3700-03	-1	-1	-1	-1	-1	-1	-1	4	-1	4	-1	-1	4	-1
3700-02	-1	-1	-1	-1	-1	-1	-1	2	-1	2	-1	-1	2	-1
3700-01	-1	-1	-1	-1	-1	-1	-1	3	-1	4	-1	-1	4	-1
3700-00	-1	-1	-1	-1	-1	-1	-1	2	-1	2	-1	-1	3	-1

Results represent only the material tested. Actlabs is not liable for any claim/damage from use of this report in excess of the test cost. Unless requested samples are discarded in 90 days. This report is only to be reproduced in full.

	029 - HB	030 - HB	031 - HB	032 - HB	033 - HB	034 - HB	035 - LAR	036 - LBA	037 - HB	038 - LBA	039 - LAR	040 - LPB	041 - LBA	042 - LPB
3700-99	-1	-1	-1	-1	-1	-1	-1	2	-1	1	-1	-1	2	-1
3700-98	-1	-1	1	-1	-1	-1	-1	3	-1	2	-1	-1	4	-1
3700-97	-1	-1	-1	-1	-1	-1	-1	3	-1	2	-1	-1	4	-1
3700-97-R	-1	-1	-1	-1	-1	-1	-1	4	-1	3	-1	-1	2	-1
3700-96	-1	-1	-1	-1	-1	-1	-1	3	-1	2	-1	-1	3	-1
3700-95	-1	-1	-1	-1	-1	-1	-1	3	-1	2	-1	-1	2	-1
3700-94	-1	-1	-1	-1	-1	-1	-1	2	-1	3	-1	-1	3	-1
3700-93	-1	-1	-1	-1	-1	-1	-1	3	-1	4	-1	-1	3	-1
3700-92	5	-1	6	-1	-1	-1	-1	3	2	2	-1	-1	4	1
3800-92	-1	-1	-1	-1	-1	-1	-1	1	-1	2	-1	-1	2	-1
3800-93	-1	-1	-1	-1	-1	-1	-1	-1	-1	2	-1	-1	2	-1
3800-94	-1	-1	-1	-1	-1	-1	-1	1	-1	-1	-1	-1	2	-1
3800-95	-1	-1	-1	-1	-1	-1	-1	3	-1	2	-1	-1	3	-1
3800-96	-1	-1	-1	-1	-1	-1	-1	3	-1	2	-1	-1	2	-1
3800-97	-1	-1	-1	-1	-1	-1	-1	2	-1	-1	-1	-1	2	-1
3800-98	-1	-1	-1	-1	-1	-1	-1	3	-1	3	-1	-1	2	-1
3800-99	-1	-1	-1	-1	-1	-1	-1	2	-1	3	-1	-1	3	-1
3800-00	-1	-1	-1	-1	-1	-1	-1	3	-1	1	-1	-1	2	-1
3800-01	-1	-1	-1	-1	-1	-1	-1	2	-1	-1	-1	-1	2	-1
3800-01-R	-1	-1	-1	-1	-1	-1	-1	-1	-1	1	-1	-1	2	-1
3800-02	-1	-1	-1	-1	-1	-1	-1	3	-1	2	-1	-1	2	-1
3800-03	-1	-1	-1	-1	-1	-1	-1	3	-1	2	-1	-1	3	-1
3800-04	-1	-1	1	-1	-1	-1	-1	6	1	2	-1	-1	4	-1
3800-05	-1	-1	-1	-1	-1	-1	-1	2	-1	1	-1	-1	1	-1
3800-06	-1	-1	-1	-1	-1	-1	-1	3	-1	4	-1	-1	3	-1
3900-92	-1	-1	-1	-1	-1	-1	-1	3	-1	2	-1	-1	3	-1
3900-93	-1	-1	-1	-1	-1	-1	-1	4	-1	2	-1	-1	2	-1
3900-94	-1	-1	-1	-1	-1	-1	-1	1	-1	1	-1	-1	2	-1
3900-95	-1	-1	-1	-1	-1	-1	-1	3	-1	3	-1	-1	3	-1
3900-96	-1	-1	-1	-1	-1	-1	-1	2	-1	2	-1	-1	1	-1
3900-97	-1	-1	2	-1	-1	-1	-1	2	-1	1	-1	-1	-1	-1
3900-98	-1	-1	-1	-1	-1	-1	-1	5	-1	1	-1	-1	2	-1
3900-99	-1	-1	-1	-1	-1	-1	-1	1	-1	-1	-1	-1	1	-1
3900-00	-1	-1	-1	-1	-1	-1	-1	2	-1	2	-1	-1	2	-1
3900-01	-1	-1	-1	-1	-1	-1	-1	4	-1	2	-1	-1	2	-1
3900-01-R	-1	-1	-1	-1	-1	-1	-1	3	-1	1	-1	-1	2	-1
3900-02	-1	-1	-1	-1	-1	-1	-1	1	-1	-1	-1	-1	-1	-1
3900-03	-1	-1	-1	-1	-1	-1	-1	2	-1	3	-1	-1	2	-1
3900-04	-1	-1	-1	-1	-1	-1	-1	1	-1	2	-1	-1	2	-1
3900-05	-1	-1	-1	-1	-1	-1	-1	6	-1	6	-1	-1	5	-1
3900-06	-1	-1	-1	-1	-1	-1	-1	3	-1	2	-1	-1	2	-1
4000-06	-1	-1	-1	-1	-1	-1	-1	2	-1	3	-1	-1	3	-1
4000-05	-1	-1	-1	-1	-1	-1	-1	1	-1	-1	-1	-1	1	-1
4000-04	-1	-1	-1	-1	-1	-1	-1	2	-1	3	-1	-1	3	-1
4000-03	-1	-1	1	-1	-1	-1	-1	2	-1	2	-1	-1	3	-1
4000-02	-1	-1	-1	-1	-1	-1	-1	2	-1	2	-1	-1	1	-1
4000-01	-1	-1	-1	-1	-1	-1	-1	1	-1	1	-1	-1	-1	-1
4000-00	-1	-1	-1	-1	-1	-1	-1	2	-1	1	-1	-1	2	-1
4000-99	-1	-1	-1	-1	-1	-1	-1	3	-1	2	-1	-1	4	-1
4000-98	-1	-1	-1	-1	-1	-1	-1	1	-1	4	-1	-1	4	-1
4000-97	-1	-1	1	-1	-1	-1	-1	5	-1	6	-1	-1	5	-1
4000-97-R	-1	-1	-1	-1	-1	-1	-1	3	-1	3	-1	-1	2	-1
4000-96	-1	-1	-1	-1	-1	-1	-1	2	-1	3	-1	-1	3	-1
4000-95	-1	-1	-1	-1	-1	-1	-1	3	-1	2	-1	-1	4	-1

Results represent only the material tested. Actlabs is not liable for any claim/damage from use of this report in excess of the test cost. Unless requested samples are discarded in 90 days. This report is only to be reproduced in full.

	029 - HB	030 - HB	031 - HB	032 - HB	033 - HB	034 - HB	035 - LAR	036 - LBA	037 - HB	038 - LBA	039 - LAR	040 - LPB	041 - LBA	042 - LPB
4000-94	-1	-1	-1	-1	-1	-1	-1	3	-1	2	-1	-1	4	-1
4000-93	-1	-1	-1	-1	-1	-1	-1	2	-1	3	-1	-1	3	-1
4000-92	-1	-1	-1	-1	-1	-1	-1	1	-1	1	-1	-1	3	-1
4100-92	-1	-1	-1	-1	-1	-1	-1	3	-1	2	-1	-1	2	-1
4100-93	-1	-1	-1	-1	-1	-1	-1	3	-1	6	-1	-1	5	-1
4100-94	-1	-1	-1	-1	-1	-1	-1	-1	-1	3	-1	-1	2	-1
4100-95	-1	-1	-1	-1	-1	-1	-1	5	-1	7	-1	-1	7	-1
4100-96	-1	-1	-1	-1	-1	-1	-1	2	-1	8	-1	-1	7	-1
4100-97	-1	-1	-1	-1	-1	-1	-1	5	1	2	-1	-1	3	-1
4100-98	-1	-1	-1	-1	-1	-1	-1	2	-1	1	-1	-1	2	-1
4100-99	-1	-1	-1	-1	-1	-1	-1	-1	-1	1	-1	-1	2	-1
4100-00	-1	-1	-1	-1	-1	-1	-1	1	-1	1	-1	-1	2	-1
4100-01	-1	-1	-1	-1	-1	-1	-1	3	-1	4	-1	-1	4	-1
4100-01-R	-1	-1	-1	-1	-1	-1	-1	3	-1	2	-1	-1	2	-1
4100-02	-1	-1	-1	-1	-1	-1	-1	1	-1	2	-1	-1	2	-1
4100-03	-1	-1	-1	-1	-1	-1	-1	3	-1	2	-1	-1	2	-1
4100-04	-1	-1	-1	-1	-1	-1	-1	1	-1	1	-1	-1	2	-1
4100-05	-1	-1	-1	-1	-1	-1	-1	1	-1	2	-1	-1	2	-1
4100-06	-1	-1	-1	-1	-1	-1	-1	-1	-1	-1	-1	-1	1	-1
4200-03	-1	-1	-1	-1	-1	-1	-1	4	-1	3	-1	-1	5	-1
4200-01	-1	-1	-1	-1	-1	-1	-1	4	-1	2	-1	-1	2	-1
4200-00	-1	-1	-1	-1	-1	-1	-1	2	-1	1	-1	-1	2	-1
4200-99	-1	-1	-1	-1	-1	-1	-1	3	-1	3	-1	-1	2	-1
4200-98	-1	-1	-1	-1	-1	-1	-1	1	-1	-1	-1	-1	1	-1
4200-96	-1	-1	-1	-1	-1	-1	-1	3	-1	1	-1	-1	2	-1
4200-96-R	-1	-1	-1	-1	-1	-1	-1	3	-1	2	-1	-1	2	-1
4200-95	-1	-1	-1	-1	-1	-1	-1	2	-1	2	-1	-1	3	-1
4200-94	-1	-1	-1	-1	-1	-1	-1	2	-1	2	-1	-1	2	-1
4200-93	-1	-1	-1	-1	-1	-1	-1	-1	-1	2	-1	-1	2	-1
4200-92	-1	-1	-1	-1	-1	-1	-1	-1	-1	2	-1	-1	3	-1
4300-04	-1	-1	-1	-1	-1	-1	-1	1	-1	4	-1	-1	4	-1
4300-03	-1	-1	-1	-1	-1	-1	-1	2	-1	1	-1	-1	2	-1
4300-01	-1	-1	-1	-1	-1	-1	-1	2	-1	3	-1	-1	3	-1
4300-00	-1	-1	-1	-1	-1	-1	-1	-1	-1	1	-1	-1	-1	-1
4300-99	-1	1	-1	1	-1	-1	-1	11	-1	15	-1	-1	15	-1
4300-98	-1	-1	-1	-1	-1	-1	-1	3	-1	2	-1	-1	1	-1
4300-97	-1	-1	-1	-1	-1	-1	-1	1	-1	-1	-1	-1	1	-1
4300-97-R	-1	-1	-1	-1	-1	-1	-1	1	-1	-1	-1	-1	1	-1
4300-96	-1	-1	-1	-1	-1	-1	-1	3	-1	2	-1	-1	4	-1
4300-95	-1	-1	-1	-1	-1	-1	-1	2	-1	4	-1	-1	4	-1
4300-93	-1	-1	-1	-1	-1	-1	-1	2	-1	2	-1	-1	3	-1
4300-92	-1	-1	-1	-1	-1	-1	-1	1	-1	1	-1	-1	2	-1
4400-92	-1	-1	-1	-1	-1	-1	-1	4	-1	5	-1	-1	5	-1
4400-93	-1	-1	-1	-1	-1	-1	-1	1	-1	4	-1	-1	4	-1
4400-96	-1	-1	-1	-1	-1	-1	-1	3	-1	2	-1	-1	4	-1
4400-97	-1	-1	-1	-1	-1	-1	-1	-1	-1	3	-1	-1	3	-1
4400-99	-1	-1	-1	-1	-1	-1	-1	-1	-1	-1	-1	-1	-1	-1
4400-01	-1	-1	-1	-1	-1	-1	-1	3	-1	2	-1	-1	3	-1
4400-01-R	-1	-1	-1	-1	-1	-1	-1	3	-1	2	-1	-1	2	-1
4400-02	-1	-1	-1	-1	-1	-1	-1	2	-1	2	-1	-1	2	-1
4400-03	-1	-1	-1	-1	-1	-1	-1	1	-1	1	-1	-1	3	-1
4400-04	-1	-1	-1	-1	-1	-1	-1	4	-1	2	-1	-1	5	-1
4400-05	-1	-1	-1	-1	-1	-1	-1	1	-1	-1	-1	-1	2	-1
4400-06	-1	-1	-1	-1	-1	-1	-1	3	-1	4	-1	-1	4	-1

Results represent only the material tested. Actlabs is not liable for any claim/damage from use of this report in excess of the test cost. Unless requested samples are discarded in 90 days. This report is only to be reproduced in full.

	029 - HB	030 - HB	031 - HB	032 - HB	033 - HB	034 - HB	035 - LAR	036 - LBA	037 - HB	038 - LBA	039 - LAR	040 - LPB	041 - LBA	042 - LPB
4500-92	-1	-1	-1	-1	-1	-1	-1	3	-1	4	-1	-1	4	-1
4500-93	-1	-1	-1	-1	-1	-1	-1	1	-1	-1	-1	-1	-1	-1
4500-94	-1	-1	-1	-1	-1	-1	-1	3	-1	5	-1	-1	5	-1
4500-95	-1	-1	-1	-1	-1	-1	-1	3	-1	2	-1	-1	3	-1
4500-96	-1	-1	-1	-1	-1	-1	-1	2	-1	3	-1	-1	3	-1
4500-97	-1	-1	-1	-1	-1	-1	-1	2	-1	2	-1	-1	3	-1
4500-98	-1	-1	-1	-1	-1	-1	-1	2	-1	1	-1	-1	1	-1
4500-99	-1	-1	-1	-1	-1	-1	-1	1	-1	-1	-1	-1	-1	-1
4500-00	-1	-1	-1	-1	-1	-1	-1	2	-1	3	-1	-1	3	-1
4500-01	-1	-1	-1	-1	-1	-1	-1	-1	-1	2	-1	-1	2	-1
4500-01-R	-1	-1	-1	-1	-1	-1	-1	2	-1	4	-1	-1	3	-1
4500-02	-1	-1	-1	-1	-1	-1	-1	1	-1	1	-1	-1	2	-1
4500-03	-1	-1	-1	-1	-1	-1	-1	1	-1	2	-1	-1	2	-1
4500-04	-1	-1	-1	-1	-1	-1	-1	3	-1	3	-1	-1	3	-1
4500-05	-1	-1	-1	-1	-1	-1	-1	-1	-1	2	-1	-1	2	-1
4500-06	-1	-1	-1	-1	-1	-1	-1	-1	-1	1	-1	-1	-1	-1
4600-06	-1	-1	-1	-1	-1	-1	-1	2	-1	3	-1	-1	3	-1
4600-05	-1	-1	-1	-1	-1	-1	-1	-1	-1	2	-1	-1	1	-1
4600-04	-1	-1	-1	-1	-1	-1	-1	1	-1	1	-1	-1	2	-1
4600-03	-1	-1	-1	-1	-1	-1	-1	2	-1	1	-1	-1	1	-1
4600-02	-1	-1	-1	-1	-1	-1	-1	-1	-1	1	-1	-1	-1	-1
4600-01	-1	-1	-1	-1	-1	-1	-1	2	-1	3	-1	-1	3	-1
4600-00	-1	-1	-1	-1	-1	-1	-1	3	-1	2	-1	-1	2	-1
4600-99	-1	-1	-1	-1	-1	-1	-1	4	-1	4	-1	-1	4	-1
4600-98	-1	-1	-1	-1	-1	-1	-1	-1	-1	1	-1	-1	3	-1
4600-97	-1	-1	-1	-1	-1	-1	-1	-1	-1	2	-1	-1	2	-1
4600-97-R	-1	-1	-1	-1	-1	-1	-1	1	-1	1	-1	-1	2	-1
4600-96	-1	-1	-1	-1	-1	-1	-1	-1	-1	1	-1	-1	-1	-1
4600-95	-1	-1	-1	-1	-1	-1	-1	2	-1	1	-1	-1	3	-1
4600-94	-1	-1	-1	-1	-1	-1	-1	2	-1	2	-1	-1	2	-1
4600-93	-1	-1	-1	-1	-1	-1	-1	3	-1	4	-1	-1	4	-1
4600-92	-1	-1	-1	-1	-1	-1	-1	2	-1	1	-1	-1	3	-1
4700-06	-1	-1	-1	-1	-1	-1	-1	2	-1	3	-1	-1	3	-1
4700-05	-1	-1	-1	-1	-1	-1	-1	2	-1	3	-1	-1	3	-1
4700-04	-1	-1	-1	-1	-1	-1	-1	2	-1	1	-1	-1	1	-1
4700-03	-1	-1	-1	-1	-1	-1	-1	-1	-1	-1	-1	-1	-1	-1
4700-02	-1	-1	-1	-1	-1	-1	-1	1	-1	1	-1	-1	2	-1
4700-01	-1	-1	-1	-1	-1	-1	-1	2	-1	2	-1	-1	2	-1
4700-00	-1	-1	-1	-1	-1	-1	-1	3	-1	5	-1	-1	5	-1
4700-99	-1	-1	-1	-1	-1	-1	-1	2	-1	1	-1	-1	2	-1
4700-98	-1	-1	-1	-1	-1	-1	-1	-1	-1	2	-1	-1	2	-1
4700-97	-1	-1	-1	-1	-1	-1	-1	-1	-1	2	-1	-1	3	-1
4700-97-R	-1	-1	-1	-1	-1	-1	-1	1	-1	-1	-1	-1	3	-1
4700-96	-1	-1	-1	-1	-1	-1	-1	1	-1	2	-1	-1	2	-1
4700-95	-1	-1	-1	-1	-1	-1	-1	2	-1	2	-1	-1	1	-1
4700-94	-1	-1	-1	-1	-1	-1	-1	1	-1	2	-1	-1	2	-1
4700-93	-1	-1	-1	-1	-1	-1	-1	2	-1	3	-1	-1	3	-1
4700-92	-1	-1	-1	-1	-1	-1	-1	1	-1	1	-1	-1	-1	-1
4800-06	-1	-1	-1	-1	-1	-1	-1	3	-1	2	-1	-1	3	-1
4800-05	-1	-1	-1	-1	-1	-1	-1	-1	-1	-1	-1	-1	-1	-1
4800-04	-1	-1	-1	-1	-1	-1	-1	1	-1	-1	-1	-1	1	-1
4800-03	-1	-1	-1	-1	-1	-1	-1	1	-1	2	-1	-1	2	-1
4800-02	-1	-1	-1	-1	-1	-1	-1	-1	-1	2	-1	-1	2	-1
4800-01	-1	-1	-1	-1	-1	-1	-1	-1	-1	1	-1	-1	1	-1

Results represent only the material tested. Actlabs is not liable for any claim/damage from use of this report in excess of the test cost. Unless requested samples are discarded in 90 days. This report is only to be reproduced in full.

	029 - HB	030 - HB	031 - HB	032 - HB	033 - HB	034 - HB	035 - LAR	036 - LBA	037 - HB	038 - LBA	039 - LAR	040 - LPB	041 - LBA	042 - LPB
4800-00	-1	-1	-1	-1	-1	-1	-1	2	-1	1	-1	-1	3	-1
4800-99	-1	-1	-1	-1	-1	-1	-1	2	-1	4	-1	-1	4	-1
4800-98	-1	-1	-1	-1	-1	-1	-1	-1	-1	2	-1	-1	2	-1
4800-97	-1	-1	-1	-1	-1	-1	-1	4	-1	6	-1	-1	6	-1
4800-97-R	-1	-1	1	-1	-1	-1	-1	4	1	5	-1	-1	5	-1
4800-96	-1	-1	-1	-1	-1	-1	-1	1	-1	-1	-1	-1	2	-1
4800-95	-1	-1	-1	-1	-1	-1	-1	2	-1	3	-1	-1	3	-1
4800-94	-1	-1	-1	-1	-1	-1	-1	-1	-1	2	-1	-1	2	-1
4800-93	-1	-1	-1	-1	-1	-1	-1	1	-1	-1	-1	-1	-1	-1
4800-92	-1	-1	-1	-1	-1	-1	-1	-1	-1	2	-1	-1	-1	-1
4900-92	-1	-1	-1	-1	-1	-1	-1	1	-1	2	-1	-1	2	-1
4900-93	-1	-1	-1	-1	-1	-1	-1	-1	-1	2	-1	-1	2	-1
4900-94	-1	-1	-1	-1	-1	-1	-1	1	-1	2	-1	-1	2	-1
4900-95	-1	-1	-1	-1	-1	-1	-1	-1	-1	-1	-1	-1	-1	-1
4900-96	-1	-1	-1	-1	-1	-1	-1	1	-1	-1	-1	-1	2	-1
4900-97	-1	-1	-1	-1	-1	-1	-1	1	-1	2	-1	-1	2	-1
4900-98	-1	-1	-1	-1	-1	-1	-1	1	-1	1	-1	-1	2	-1
4900-99	-1	-1	-1	-1	-1	-1	-1	-1	-1	-1	-1	-1	-1	-1
4900-00	-1	-1	-1	-1	-1	-1	-1	-1	-1	-1	-1	-1	-1	-1
4900-01	-1	-1	-1	-1	-1	-1	-1	2	-1	3	-1	-1	3	-1
4900-01-R	-1	-1	-1	-1	-1	-1	-1	2	-1	1	-1	-1	2	-1
4900-02	-1	-1	-1	-1	-1	-1	-1	2	-1	3	-1	-1	3	-1
4900-03	-1	-1	-1	-1	-1	-1	-1	2	-1	1	-1	-1	2	-1
4900-04	-1	-1	-1	-1	-1	-1	-1	-1	-1	1	-1	-1	1	-1
4900-05	-1	-1	-1	-1	-1	-1	-1	-1	-1	2	-1	-1	3	-1
4900-06	-1	-1	-1	-1	-1	-1	-1	-1	-1	2	-1	-1	2	-1
LMB-QA	-1	-1	-1	-1	-1	-1	-1	-1	-1	-1	-1	-1	-1	-1
LMB-QA	-1	-1	-1	-1	-1	-1	-1	-1	-1	-1	-1	-1	-1	-1
LMB-QA	-1	-1	-1	-1	-1	-1	-1	-1	-1	-1	-1	-1	-1	-1
LMB-QA	-1	-1	-1	-1	-1	-1	-1	-1	-1	-1	-1	-1	-1	-1
LMB-QA	-1	-1	-1	-1	-1	-1	-1	-1	-1	-1	-1	-1	-1	-1
LMB-QA	-1	-1	-1	-1	-1	-1	-1	-1	-1	-1	-1	-1	-1	-1
LMB-QA	-1	-1	-1	-1	-1	-1	-1	-1	-1	-1	-1	-1	-1	-1
LMB-QA	-1	-1	-1	-1	-1	-1	-1	-1	-1	-1	-1	-1	-1	-1
LMB-QA	-1	-1	-1	-1	-1	-1	-1	-1	-1	-1	-1	-1	-1	-1
LMB-QA	-1	-1	-1	-1	-1	-1	-1	-1	-1	-1	-1	-1	-1	-1
LMB-QA	-1	-1	-1	-1	-1	-1	-1	-1	-1	-1	-1	-1	-1	-1
LMB-QA	-1	-1	-1	-1	-1	-1	-1	-1	-1	-1	-1	-1	-1	-1
LMB-QA	-1	-1	-1	-1	-1	-1	-1	-1	-1	-1	-1	-1	-1	-1
LMB-QA	-1	-1	-1	-1	-1	-1	-1	-1	-1	-1	-1	-1	-1	-1
LMB-QA	-1	-1	-1	-1	-1	-1	-1	-1	-1	-1	-1	-1	-1	-1
LMB-QA	-1	-1	-1	-1	-1	-1	-1	-1	-1	-1	-1	-1	-1	-1
LMB-QA	-1	-1	-1	-1	-1	-1	-1	-1	-1	-1	-1	-1	-1	-1
LMB-QA	-1	-1	-1	-1	-1	-1	-1	-1	-1	-1	-1	-1	-1	-1
LMB-QA	-1	-1	-1	-1	-1	-1	-1	-1	-1	-1	-1	-1	-1	-1
LMB-QA	-1	-1	-1	-1	-1	-1	-1	-1	-1	-1	-1	-1	-1	-1
LMB-QA	-1	-1	-1	-1	-1	-1	-1	-1	-1	-1	-1	-1	-1	-1
LMB-QA	-1	-1	-1	-1	-1	-1	-1	-1	-1	-1	-1	-1	-1	-1
LMB-QA	-1	-1	-1	-1	-1	-1	-1	-1	-1	-1	-1	-1	-1	-1
LMB-QA	-1	-1	-1	-1	-1	-1	-1	-1	-1	-1	-1	-1	-1	-1
LMB-QA	-1	-1	-1	-1	-1	-1	-1	-1	-1	-1	-1	-1	-1	-1
LMB-QA	-1	-1	-1	-1	-1	-1	-1	-1	-1	-1	-1	-1	-1	-1
LMB-QA	-1	-1	-1	-1	-1	-1	-1	-1	-1	-1	-1	-1	-1	-1
LMB-QA	-1	-1	-1	-1	-1	-1	-1	-1	-1	-1	-1	-1	-1	-1
LMB-QA	-1	-1	-1	-1	-1	-1	-1	-1	-1	-1	-1	-1	-1	-1
LMB-QA	-1	-1	-1	-1	-1	-1	-1	-1	-1	-1	-1	-1	-1	-1
LMB-QA	-1	-1	-1	-1	-1	-1	-1	-1	-1	-1	-1	-1	-1	-1
LMB-QA	-1	-1	-1	-1	-1	-1	-1	-1	-1	-1	-1	-1	-1	-1

	029 - HB	030 - HB	031 - HB	032 - HB	033 - HB	034 - HB	035 - LAR	036 - LBA	037 - HB	038 - LBA	039 - LAR	040 - LPB	041 - LBA	042 - LPB

	043 - HB	044 - HB	045 - LA	046 - LPH	047 - LBA	048 - HB	049 - HB	050 - LBA	051 - LBI	052 - LPB	053 - LPB	054 - HB	055 - LPB	056 - LBI
7300-93	-1	-1	4	-1	3	-1	-1	3	-1	-1	-1	-1	-1	-1
7300-94	-1	-1	6	-1	4	-1	-1	4	-1	-1	-1	-1	-1	-1
7300-95	-1	-1	5	-1	-1	-1	-1	7	-1	-1	-1	-1	-1	-1
7300-96	-1	-1	3	-1	4	-1	-1	4	-1	-1	-1	-1	-1	-1
7300-98	-1	-1	2	-1	2	-1	-1	3	-1	-1	-1	-1	-1	-1
7300-98-R	-1	-1	2	-1	2	-1	-1	3	-1	-1	-1	-1	-1	-1
7400-93	-1	-1	7	-1	6	-1	-1	9	-1	-1	-1	-1	-1	-1
7400-94	-1	-1	10	-1	7	-1	-1	9	-1	-1	-1	-1	-1	-1
7400-95	-1	-1	8	-1	5	-1	-1	8	-1	-1	-1	-1	-1	-1
7400-96	-1	-1	3	-1	3	-1	-1	4	-1	-1	-1	-1	-1	-1
7400-98	-1	-1	9	-1	7	-1	-1	7	-1	-1	-1	-1	-1	-1
7400-97	-1	-1	4	-1	3	-1	-1	4	-1	-1	-1	-1	-1	-1
7500-99	-1	-1	4	-1	3	-1	-1	4	-1	-1	-1	-1	-1	-1
7500-98	-1	-1	7	-1	7	-1	-1	10	-1	-1	-1	-1	-1	-1
7500-97	-1	-1	4	-1	4	-1	-1	6	-1	-1	-1	-1	-1	-1
7500-96	-1	-1	6	-1	4	-1	-1	5	-1	-1	-1	-1	-1	-1
7500-95	-1	-1	6	-1	4	-1	-1	4	-1	-1	-1	-1	-1	-1
7500-94	-1	-1	8	-1	4	-1	-1	4	-1	-1	-1	-1	-1	-1
7600-94	-1	-1	4	-1	3	-1	-1	4	-1	-1	-1	-1	-1	-1
7600-95	-1	-1	6	-1	4	-1	-1	4	-1	-1	-1	-1	-1	-1
7600-96	-1	-1	4	-1	2	-1	-1	3	-1	-1	-1	-1	-1	-1
7600-96-R	-1	-1	4	-1	3	-1	-1	3	-1	-1	-1	-1	-1	-1
7600-97	-1	-1	2	-1	2	-1	-1	2	-1	-1	-1	-1	-1	-1
7600-98	-1	-1	6	-1	4	-1	-1	4	-1	-1	-1	-1	-1	-1
7600-99	-1	-1	2	-1	1	-1	-1	1	-1	-1	-1	-1	-1	-1
7600-00	-1	-1	2	-1	1	-1	-1	1	-1	-1	-1	-1	-1	-1
7600-01	-1	-1	7	-1	5	-1	-1	7	-1	-1	-1	-1	-1	-1
7600-02	-1	-1	3	-1	2	-1	-1	2	-1	-1	-1	-1	-1	-1
7600-03	-1	-1	2	-1	4	-1	-1	5	-1	-1	-1	-1	-1	-1
7700-94	-1	-1	1	-1	-1	-1	-1	1	-1	-1	-1	-1	-1	-1
7700-95	-1	-1	2	-1	1	-1	-1	-1	-1	-1	-1	-1	-1	-1
7700-96	-1	-1	5	-1	5	-1	-1	6	-1	-1	-1	-1	-1	-1
7700-97	-1	-1	3	-1	3	-1	-1	4	-1	-1	-1	-1	-1	-1
7700-98	-1	-1	2	-1	2	-1	-1	2	-1	-1	-1	-1	-1	-1
7700-99	-1	-1	2	-1	2	-1	-1	2	-1	-1	-1	-1	-1	-1
7700-00	-1	-1	1	-1	2	-1	-1	3	-1	-1	-1	-1	-1	-1
7700-01	-1	-1	3	-1	4	-1	-1	6	-1	-1	-1	-1	-1	-1
7700-01-R	-1	-1	1	-1	2	-1	-1	3	-1	-1	-1	-1	-1	-1
7700-02	-1	-1	7	-1	4	-1	-1	7	-1	-1	-1	-1	-1	-1
7700-03	-1	-1	5	-1	5	-1	-1	10	-1	-1	-1	-1	-1	-1
7700-04	-1	-1	4	-1	6	-1	-1	8	-1	-1	-1	-1	-1	-1
7700-05	-1	-1	1	-1	-1	-1	-1	-1	-1	-1	-1	-1	-1	-1
7800-05	-1	-1	5	-1	4	-1	-1	5	-1	-1	-1	-1	-1	-1
7800-04	-1	-1	4	-1	3	-1	-1	3	-1	-1	-1	-1	-1	-1
7800-03	-1	-1	4	-1	4	-1	-1	5	-1	-1	-1	-1	-1	-1
7800-02	-1	-1	3	-1	3	-1	-1	7	-1	-1	-1	-1	-1	-1
7800-01	-1	-1	2	-1	3	-1	-1	3	-1	-1	-1	-1	-1	-1
7800-99	-1	-1	-1	-1	-1	-1	-1	-1	-1	-1	-1	-1	-1	-1
7800-00	-1	-1	1	-1	-1	-1	-1	-1	-1	-1	-1	-1	-1	-1
7800-98	-1	-1	4	-1	5	-1	-1	6	-1	-1	-1	-1	-1	-1
7800-97	-1	-1	4	-1	2	-1	-1	4	-1	-1	-1	-1	-1	-1
7800-96	-1	-1	4	-1	4	-1	-1	5	-1	-1	-1	-1	-1	-1
7800-94	-1	-1	-1	-1	-1	-1	-1	-1	-1	-1	-1	-1	-1	-1
7800-94-R	-1	-1	-1	-1	-1	-1	-1	-1	-1	-1	-1	-1	-1	-1

	043 - HB	044 - HB	045 - LA	046 - LPH	047 - LBA	048 - HB	049 - HB	050 - LBA	051 - LBI	052 - LPB	053 - LPB	054 - HB	055 - LPB	056 - LBI
7900-05	-1	-1	2	-1	2	-1	-1	2	-1	-1	-1	-1	-1	-1
7900-04	-1	-1	8	-1	1	-1	-1	12	-1	-1	-1	-1	-1	-1
7900-03	-1	-1	-1	-1	-1	-1	-1	-1	-1	-1	-1	-1	-1	-1
7900-02	-1	-1	1	-1	2	-1	-1	2	-1	-1	-1	-1	-1	-1
7900-01	-1	-1	2	-1	2	-1	-1	2	-1	-1	-1	-1	-1	-1
7900-00	-1	-1	6	-1	5	-1	-1	7	-1	-1	-1	-1	-1	-1
7900-99	-1	-1	2	-1	1	-1	-1	1	-1	-1	-1	-1	-1	-1
7900-98	-1	-1	4	-1	4	-1	-1	8	-1	-1	-1	-1	-1	-1
7900-97	-1	-1	3	-1	3	-1	-1	4	-1	-1	-1	-1	-1	-1
7900-96	-1	-1	4	-1	4	-1	-1	6	-1	-1	-1	-1	-1	-1
7900-95	-1	-1	1	-1	-1	-1	-1	-1	-1	-1	-1	-1	-1	-1
7900-94	-1	-1	-1	-1	-1	-1	-1	-1	-1	-1	-1	-1	-1	-1
8000-94	-1	-1	2	-1	1	-1	-1	1	-1	-1	-1	-1	-1	-1
8000-95	-1	-1	-1	-1	-1	-1	-1	-1	-1	-1	-1	-1	-1	-1
8000-96	-1	-1	-1	-1	-1	-1	-1	-1	-1	-1	-1	-1	-1	-1
8000-96-R	-1	-1	-1	-1	-1	-1	-1	-1	-1	-1	-1	-1	-1	-1
8000-97	-1	-1	3	-1	4	-1	-1	5	-1	-1	-1	-1	-1	-1
8000-98	-1	-1	2	-1	2	-1	-1	2	-1	-1	-1	-1	-1	-1
8000-99	-1	-1	5	-1	-1	-1	-1	5	-1	-1	-1	-1	-1	-1
8000-00	-1	-1	4	-1	5	-1	-1	7	-1	-1	-1	-1	-1	-1
8000-01	-1	-1	4	-1	5	-1	-1	6	-1	-1	-1	-1	-1	-1
8000-02	-1	-1	3	-1	4	-1	-1	4	-1	-1	-1	-1	-1	-1
8000-03	-1	-1	3	-1	3	-1	-1	4	-1	-1	-1	-1	-1	-1
8000-04	-1	-1	3	-1	3	-1	-1	3	-1	-1	-1	-1	-1	-1
8000-05	-1	-1	4	-1	3	-1	-1	6	-1	-1	-1	-1	-1	-1
8100-94	-1	-1	3	-1	3	-1	-1	4	-1	-1	-1	-1	-1	-1
8100-95	-1	-1	4	-1	3	-1	-1	3	-1	-1	-1	-1	-1	-1
8100-96	-1	-1	5	-1	2	-1	-1	2	-1	-1	-1	-1	-1	-1
8100-97	-1	-1	3	-1	3	-1	-1	4	-1	-1	-1	-1	-1	-1
8100-98	-1	-1	3	-1	2	-1	-1	3	-1	-1	-1	-1	-1	-1
8100-99	-1	-1	5	-1	-1	-1	-1	5	-1	-1	-1	-1	-1	-1
8100-99-R	-1	-1	5	-1	4	-1	-1	7	-1	-1	-1	-1	-1	-1
8100-00	-1	-1	7	-1	4	-1	-1	7	-1	-1	-1	-1	-1	-1
8100-01	-1	-1	16	-1	2	-1	-1	8	-1	-1	-1	-1	-1	-1
8100-02	-1	-1	6	-1	-1	-1	-1	8	-1	-1	-1	-1	-1	-1
8100-03	-1	-1	8	-1	6	-1	-1	6	-1	-1	-1	-1	-1	-1
8100-04	-1	-1	3	-1	3	-1	-1	3	-1	-1	-1	-1	-1	-1
8100-05	-1	-1	2	-1	1	-1	-1	1	-1	-1	-1	-1	-1	-1
8200-04	-1	-1	5	-1	1	-1	-1	11	-1	-1	-1	-1	-1	-1
8200-03	-1	-1	5	-1	4	-1	-1	4	-1	-1	-1	-1	-1	-1
8200-02	-1	-1	5	-1	5	-1	-1	8	-1	-1	-1	-1	-1	-1
8200-01	-1	-1	4	-1	4	-1	-1	4	-1	-1	-1	-1	-1	-1
8200-00	-1	-1	5	-1	4	-1	-1	5	-1	-1	-1	-1	-1	-1
8200-99	-1	-1	2	-1	1	-1	-1	2	-1	-1	-1	-1	-1	-1
8200-98	-1	-1	2	-1	1	-1	-1	1	-1	-1	-1	-1	-1	-1
8200-97	-1	-1	4	-1	4	-1	-1	5	-1	-1	-1	-1	-1	-1
8200-96	-1	-1	2	-1	2	-1	-1	3	-1	-1	-1	-1	-1	-1
8200-96-R	-1	-1	2	-1	2	-1	-1	3	-1	-1	-1	-1	-1	-1
8200-95	-1	-1	2	-1	1	-1	-1	1	-1	-1	-1	-1	-1	-1
8200-94	-1	-1	3	-1	2	-1	-1	3	-1	-1	-1	-1	-1	-1
8300-05	-1	-1	6	-1	4	-1	-1	5	-1	-1	-1	-1	-1	-1
8300-04	-1	-1	8	-1	4	-1	-1	10	-1	-1	-1	-1	-1	-1
8300-03	-1	-1	2	-1	2	-1	-1	2	-1	-1	-1	-1	-1	-1
8300-02	-1	-1	4	-1	4	-1	-1	4	-1	-1	-1	-1	-1	-1

Results represent only the material tested. Actlabs is not liable for any claim/damage from use of this report in excess of the test cost. Unless requested samples are discarded in 90 days. This report is only to be reproduced in full.

	043 - HB	044 - HB	045 - LA	046 - LPH	047 - LBA	048 - HB	049 - HB	050 - LBA	051 - LBI	052 - LPB	053 - LPB	054 - HB	055 - LPB	056 - LBI
8300-01	-1	-1	2	-1	3	-1	-1	3	-1	-1	-1	-1	-1	-1
8300-00	-1	-1	7	-1	5	-1	-1	6	-1	-1	-1	-1	-1	-1
8300-99	-1	-1	2	-1	-1	-1	-1	-1	-1	-1	-1	-1	-1	-1
8300-98	-1	-1	2	-1	-1	-1	-1	-1	-1	-1	-1	-1	-1	-1
8300-97	-1	-1	1	-1	-1	-1	-1	-1	-1	-1	-1	-1	-1	-1
8300-96	-1	-1	1	-1	-1	-1	-1	-1	-1	-1	-1	-1	-1	-1
8300-95	-1	-1	2	-1	-1	-1	-1	-1	-1	-1	-1	-1	-1	-1
8300-94	-1	-1	2	-1	-1	-1	-1	-1	-1	-1	-1	-1	-1	-1
8400-04	-1	-1	2	-1	1	-1	-1	2	-1	-1	-1	-1	-1	-1
8400-04-R	-1	-1	2	-1	1	-1	-1	1	-1	-1	-1	-1	-1	-1
8400-03	-1	-1	1	-1	-1	-1	-1	-1	-1	-1	-1	-1	-1	-1
8400-02	-1	-1	3	-1	3	-1	-1	3	-1	-1	-1	-1	-1	-1
8400-01	-1	-1	2	-1	2	-1	-1	2	-1	-1	-1	-1	-1	-1
8400-00	-1	-1	2	-1	-1	-1	-1	-1	-1	-1	-1	-1	-1	-1
8400-99	-1	-1	2	-1	-1	-1	-1	-1	-1	-1	-1	-1	-1	-1
8400-98	-1	-1	1	-1	-1	-1	-1	-1	-1	-1	-1	-1	-1	-1
8400-97	-1	-1	2	-1	1	-1	-1	1	-1	-1	-1	-1	-1	-1
8400-96	-1	-1	2	-1	-1	-1	-1	-1	-1	-1	-1	-1	-1	-1
8500-96	-1	-1	3	-1	3	-1	-1	3	-1	-1	-1	-1	-1	-1
8500-97	-1	-1	2	-1	2	-1	-1	2	-1	-1	-1	-1	-1	-1
8500-98	-1	-1	2	-1	1	-1	-1	-1	-1	-1	-1	-1	-1	-1
8500-99	-1	-1	2	-1	1	-1	-1	-1	-1	-1	-1	-1	-1	-1
8500-00	-1	-1	1	-1	-1	-1	-1	-1	-1	-1	-1	-1	-1	-1
8500-01	-1	-1	7	-1	7	-1	-1	11	-1	-1	-1	-1	-1	-1
8500-02	-1	-1	3	-1	2	-1	-1	3	-1	-1	-1	-1	-1	-1
8500-02-R	-1	-1	3	-1	2	-1	-1	3	-1	-1	-1	-1	-1	-1
8500-03	-1	-1	8	-1	6	-1	-1	10	-1	-1	-1	-1	-1	-1
8500-04	-1	-1	4	-1	3	-1	-1	3	-1	-1	-1	-1	-1	-1
8600-04	-1	-1	5	-1	3	-1	-1	8	-1	-1	-1	-1	-1	-1
8600-03	-1	-1	3	-1	3	-1	-1	3	-1	-1	-1	-1	-1	-1
8600-02	-1	-1	2	-1	2	-1	-1	2	-1	-1	-1	-1	-1	-1
8600-01	-1	-1	4	-1	4	-1	-1	4	-1	-1	-1	-1	-1	-1
8600-00	-1	-1	8	-1	5	-1	-1	5	-1	-1	-1	-1	-1	-1
8600-99	-1	-1	2	-1	-1	-1	-1	-1	-1	-1	-1	-1	-1	-1
8600-98	-1	-1	2	-1	1	-1	-1	1	-1	-1	-1	-1	-1	-1
8600-96	-1	-1	1	-1	-1	-1	-1	-1	-1	-1	-1	-1	-1	-1
8600-95	-1	-1	1	-1	-1	-1	-1	-1	-1	-1	-1	-1	-1	-1
8700-95	-1	-1	1	-1	-1	-1	-1	-1	-1	-1	-1	-1	-1	-1
8700-96	-1	-1	2	-1	1	-1	-1	-1	-1	-1	-1	-1	-1	-1
8700-97	-1	-1	2	-1	1	-1	-1	1	-1	-1	-1	-1	-1	-1
8700-98	-1	-1	1	-1	-1	-1	-1	-1	-1	-1	-1	-1	-1	-1
8700-98-R	-1	-1	1	-1	-1	-1	-1	-1	-1	-1	-1	-1	-1	-1
8700-99	-1	-1	3	-1	1	-1	-1	1	-1	-1	-1	-1	-1	-1
8700-00	-1	-1	2	-1	3	-1	-1	3	-1	-1	-1	-1	-1	-1
8700-01	-1	-1	8	-1	3	-1	-1	3	-1	-1	-1	-1	-1	-1
8700-02	-1	-1	3	-1	3	-1	-1	3	-1	-1	-1	-1	-1	-1
8700-03	-1	-1	5	-1	3	-1	-1	3	-1	-1	-1	-1	-1	-1
8700-04	-1	-1	2	-1	2	-1	-1	2	-1	-1	-1	-1	-1	-1
8800-89	-1	-1	5	-1	3	-1	-1	4	-1	-1	-1	-1	-1	-1
8800-90	-1	-1	-1	-1	-1	-1	-1	-1	-1	-1	-1	-1	-1	-1
8800-91	-1	-1	5	-1	2	-1	-1	2	-1	-1	-1	-1	-1	-1
8800-94	-1	-1	6	-1	3	-1	-1	3	-1	-1	-1	-1	-1	-1
8800-95	-1	-1	2	-1	-1	-1	-1	-1	-1	-1	-1	-1	-1	-1
8800-96	-1	-1	1	-1	-1	-1	-1	-1	-1	-1	-1	-1	-1	-1

Results represent only the material tested. Actlabs is not liable for any claim/damage from use of this report in excess of the test cost. Unless requested samples are discarded in 90 days. This report is only to be reproduced in full.

	043 - HB	044 - HB	045 - LA	046 - LPH	047 - LBA	048 - HB	049 - HB	050 - LBA	051 - LBI	052 - LPB	053 - LPB	054 - HB	055 - LPB	056 - LBI
8800-97	-1	-1	1	-1	-1	-1	-1	-1	-1	-1	-1	-1	-1	-1
8800-98	-1	-1	-1	-1	-1	-1	-1	-1	-1	-1	-1	-1	-1	-1
8800-99-R	-1	-1	-1	-1	-1	-1	-1	-1	-1	-1	-1	-1	-1	-1
8800-99	-1	-1	1	-1	-1	-1	-1	-1	-1	-1	-1	-1	-1	-1
8800-00	-1	-1	1	-1	-1	-1	-1	-1	-1	-1	-1	-1	-1	-1
8800-01	-1	-1	2	-1	1	-1	-1	1	-1	-1	-1	-1	-1	-1
8800-02	-1	-1	3	-1	2	-1	-1	2	-1	-1	-1	-1	-1	-1
8800-03	-1	-1	4	-1	4	-1	-1	6	-1	-1	-1	-1	-1	-1
8800-04	-1	-1	2	-1	2	-1	-1	3	-1	-1	-1	-1	-1	-1
8900-04	-1	-1	3	-1	3	-1	-1	4	-1	-1	-1	-1	-1	-1
8900-03	-1	-1	2	-1	1	-1	-1	2	-1	-1	-1	-1	-1	-1
8900-02	-1	-1	1	-1	2	-1	-1	2	-1	-1	-1	-1	-1	-1
8900-01	-1	-1	5	-1	3	-1	-1	6	-1	-1	-1	-1	-1	-1
8900-00	-1	-1	4	-1	3	-1	-1	4	-1	-1	-1	-1	-1	-1
8900-99	-1	-1	2	-1	1	-1	-1	1	-1	-1	-1	-1	-1	-1
8900-98	-1	-1	2	-1	1	-1	-1	1	-1	-1	-1	-1	-1	-1
8900-97	-1	-1	1	-1	3	-1	-1	4	-1	-1	-1	-1	-1	-1
8900-96	-1	-1	4	-1	5	-1	-1	6	-1	-1	-1	-1	-1	-1
8900-95	-1	-1	2	-1	2	-1	-1	2	-1	-1	-1	-1	-1	-1
8900-95-R	-1	-1	3	-1	2	-1	-1	2	-1	-1	-1	-1	-1	-1
8900-94	-1	-1	-1	-1	-1	-1	-1	-1	-1	-1	-1	-1	-1	-1
8900-93	-1	-1	1	-1	2	-1	-1	2	-1	-1	-1	-1	-1	-1
8900-92	-1	-1	2	-1	3	-1	-1	3	-1	-1	-1	-1	-1	-1
8900-91	-1	-1	7	-1	3	-1	-1	3	-1	-1	-1	-1	-1	-1
8900-90	-1	-1	2	-1	2	-1	-1	2	-1	-1	-1	-1	-1	-1
8900-89	-1	-1	2	-1	1	-1	-1	1	-1	-1	-1	-1	-1	-1
9000-04	-1	-1	2	-1	2	-1	-1	2	-1	-1	-1	-1	-1	-1
9000-03	-1	-1	3	-1	2	-1	-1	3	-1	-1	-1	-1	-1	-1
9000-02	-1	-1	3	-1	4	-1	-1	4	-1	-1	-1	-1	-1	-1
9000-01	-1	-1	2	-1	1	-1	-1	1	-1	-1	-1	-1	-1	-1
9000-00	-1	-1	1	-1	1	-1	-1	1	-1	-1	-1	-1	-1	-1
9000-99	-1	-1	1	-1	-1	-1	-1	-1	-1	-1	-1	-1	-1	-1
9000-98	-1	-1	3	-1	2	-1	-1	2	-1	-1	-1	-1	-1	-1
9000-97	-1	-1	2	-1	3	-1	-1	4	-1	-1	-1	-1	-1	-1
9000-96	-1	-1	2	-1	1	-1	-1	-1	-1	-1	-1	-1	-1	-1
9000-96-R	-1	-1	2	-1	-1	-1	-1	-1	-1	-1	-1	-1	-1	-1
9000-95	-1	-1	7	-1	3	-1	-1	4	-1	-1	-1	-1	-1	-1
9000-94	-1	-1	1	-1	2	-1	-1	2	-1	-1	-1	-1	-1	-1
9000-93	-1	-1	1	-1	1	-1	-1	-1	-1	-1	-1	-1	-1	-1
9000-92	-1	-1	11	-1	9	-1	-1	11	-1	-1	-1	-1	-1	-1
9000-91	-1	-1	4	-1	3	-1	-1	4	-1	-1	-1	-1	-1	-1
9000-90	-1	-1	1	-1	-1	-1	-1	-1	-1	-1	-1	-1	-1	-1
9000-89	-1	-1	2	-1	1	-1	-1	1	-1	-1	-1	-1	-1	-1
9100-89	-1	-1	2	-1	1	-1	-1	1	-1	-1	-1	-1	-1	-1
9100-90	-1	-1	5	-1	3	-1	-1	6	-1	-1	-1	-1	-1	-1
9100-91	-1	-1	2	-1	-1	-1	-1	-1	-1	-1	-1	-1	-1	-1
9100-92	-1	-1	9	-1	3	-1	-1	4	-1	-1	-1	-1	-1	-1
9100-93	-1	-1	1	-1	1	-1	-1	-1	-1	-1	-1	-1	-1	-1
9100-94	-1	-1	1	-1	2	-1	-1	2	-1	-1	-1	-1	-1	-1
9100-95	-1	-1	4	-1	3	-1	-1	3	-1	-1	-1	-1	-1	-1
9100-96	-1	-1	4	-1	3	-1	-1	3	-1	-1	-1	-1	-1	-1
9100-96-R	-1	-1	7	-1	4	-1	-1	4	-1	-1	-1	-1	-1	-1
9100-97	-1	-1	2	-1	1	-1	-1	1	-1	-1	-1	-1	-1	-1
9100-98	-1	-1	2	-1	2	-1	-1	3	-1	-1	-1	-1	-1	-1

	043 - HB	044 - HB	045 - LA	046 - LPH	047 - LBA	048 - HB	049 - HB	050 - LBA	051 - LBI	052 - LPB	053 - LPB	054 - HB	055 - LPB	056 - LBI
9100-99	-1	-1	2	-1	1	-1	-1	1	-1	-1	-1	-1	-1	-1
9100-00	-1	-1	1	-1	-1	-1	-1	-1	-1	-1	-1	-1	-1	-1
9100-01	-1	-1	3	-1	4	-1	-1	4	-1	-1	-1	-1	-1	-1
9100-02	-1	-1	4	-1	4	-1	-1	4	-1	-1	-1	-1	-1	-1
9100-03	-1	-1	1	-1	-1	-1	-1	-1	-1	-1	-1	-1	-1	-1
9100-04	-1	-1	-1	-1	-1	-1	-1	-1	-1	-1	-1	-1	-1	-1
9200-04	-1	-1	-1	-1	-1	-1	-1	-1	-1	-1	-1	-1	-1	-1
9200-03	-1	-1	2	-1	1	-1	-1	1	-1	-1	-1	-1	-1	-1
9200-02	-1	-1	2	-1	-1	-1	-1	-1	-1	-1	-1	-1	-1	-1
9200-01	-1	-1	2	-1	1	-1	-1	1	-1	-1	-1	-1	-1	-1
9200-00	-1	-1	-1	-1	-1	-1	-1	-1	-1	-1	-1	-1	-1	-1
9200-98	-1	-1	2	-1	2	-1	-1	2	-1	-1	-1	-1	-1	-1
9200-97	-1	-1	2	-1	1	-1	-1	1	-1	-1	-1	-1	-1	-1
9200-97-R	-1	-1	2	-1	1	-1	-1	1	-1	-1	-1	-1	-1	-1
9200-96	-1	-1	2	-1	-1	-1	-1	-1	-1	-1	-1	-1	-1	-1
9200-95	-1	-1	3	-1	2	-1	-1	2	-1	-1	-1	-1	-1	-1
9200-94	-1	-1	4	-1	2	-1	-1	2	-1	-1	-1	-1	-1	-1
9200-93	-1	-1	3	-1	3	-1	-1	5	-1	-1	-1	-1	-1	-1
9200-92	-1	-1	2	-1	2	-1	-1	1	-1	-1	-1	-1	-1	-1
9200-91	-1	-1	5	-1	5	-1	-1	6	-1	-1	-1	-1	-1	-1
9200-90	-1	-1	2	-1	1	-1	-1	1	-1	-1	-1	-1	-1	-1
9300-90	-1	-1	2	-1	1	-1	-1	1	-1	-1	-1	-1	-1	-1
9300-91	-1	-1	4	-1	3	-1	-1	2	-1	-1	-1	-1	-1	-1
9300-92	-1	-1	3	-1	2	-1	-1	3	-1	-1	-1	-1	-1	-1
9300-93	-1	-1	3	-1	3	-1	-1	4	-1	-1	-1	-1	-1	-1
9300-94	-1	-1	2	-1	1	-1	-1	1	-1	-1	-1	-1	-1	-1
9300-97	-1	-1	2	-1	1	-1	-1	1	-1	-1	-1	-1	-1	-1
9300-97-R	-1	-1	2	-1	1	-1	-1	1	-1	-1	-1	-1	-1	-1
9300-00	-1	-1	2	-1	1	-1	-1	-1	-1	-1	-1	-1	-1	-1
9300-01	-1	-1	6	-1	8	-1	-1	10	-1	-1	-1	-1	-1	-1
9300-02	-1	-1	3	-1	2	-1	-1	2	-1	-1	-1	-1	-1	-1
9300-03	-1	-1	2	-1	1	-1	-1	1	-1	-1	-1	-1	-1	-1
9300-04	-1	-1	3	-1	2	-1	-1	3	-1	-1	-1	-1	-1	-1
9400-04	-1	-1	7	-1	4	-1	-1	4	-1	-1	-1	-1	-1	-1
9400-03	-1	-1	3	-1	2	-1	-1	2	-1	-1	-1	-1	-1	-1
9400-02	-1	-1	5	-1	4	-1	-1	4	-1	-1	-1	-1	-1	-1
9400-01	-1	-1	9	-1	6	-1	-1	7	-1	-1	-1	-1	-1	-1
9400-97	-1	-1	5	-1	3	-1	-1	3	-1	-1	-1	-1	-1	-1
9400-96	-1	-1	2	-1	2	-1	-1	1	-1	-1	-1	-1	-1	-1
9400-95	-1	-1	1	-1	1	-1	-1	1	-1	-1	-1	-1	-1	-1
9400-94	-1	-1	4	-1	4	-1	-1	5	-1	-1	-1	-1	-1	-1
9400-93	-1	-1	4	-1	2	-1	-1	3	-1	-1	-1	-1	-1	-1
9400-92	-1	-1	2	-1	1	-1	-1	1	-1	-1	-1	-1	-1	-1
9400-92-R	-1	-1	2	-1	1	-1	-1	-1	-1	-1	-1	-1	-1	-1
9400-91	-1	-1	1	-1	-1	-1	-1	-1	-1	-1	-1	-1	-1	-1
9400-90	-1	-1	3	-1	2	-1	-1	2	-1	-1	-1	-1	-1	-1
9500-90	-1	-1	2	-1	1	-1	-1	1	-1	-1	-1	-1	-1	-1
9500-91	-1	-1	2	-1	2	-1	-1	3	-1	-1	-1	-1	-1	-1
9500-92	-1	-1	2	-1	1	-1	-1	1	-1	-1	-1	-1	-1	-1
9500-93	-1	-1	3	-1	3	-1	-1	3	-1	-1	-1	-1	-1	-1
9500-94	-1	-1	3	-1	2	-1	-1	2	-1	-1	-1	-1	-1	-1
9500-95	-1	-1	2	-1	3	-1	-1	3	-1	-1	-1	-1	-1	-1
9500-96	-1	-1	5	-1	2	-1	-1	2	-1	-1	-1	-1	-1	-1
9500-97	-1	-1	3	-1	2	-1	-1	1	-1	-1	-1	-1	-1	-1

	043 - HB	044 - HB	045 - LA	046 - LPH	047 - LBA	048 - HB	049 - HB	050 - LBA	051 - LBI	052 - LPB	053 - LPB	054 - HB	055 - LPB	056 - LBI
9500-02	-1	-1	8	-1	1	-1	-1	10	-1	-1	-1	-1	-1	-1
9500-03	-1	-1	3	-1	2	-1	-1	2	-1	-1	-1	-1	-1	-1
9500-04	-1	-1	4	-1	3	-1	-1	3	-1	-1	-1	-1	-1	-1
9600-04	-1	-1	4	-1	4	-1	-1	4	-1	-1	-1	-1	-1	-1
9600-03	-1	-1	2	-1	2	-1	-1	2	-1	-1	-1	-1	-1	-1
9600-03-R	-1	-1	1	-1	1	-1	-1	2	-1	-1	-1	-1	-1	-1
9600-96	-1	-1	3	-1	2	-1	-1	2	-1	-1	-1	-1	-1	-1
9600-95	-1	-1	3	-1	3	-1	-1	3	-1	-1	-1	-1	-1	-1
9600-94	-1	-1	2	-1	2	-1	-1	2	-1	-1	-1	-1	-1	-1
9600-93	-1	-1	3	-1	2	-1	-1	2	-1	-1	-1	-1	-1	-1
9600-92	-1	-1	3	-1	3	-1	-1	3	-1	-1	-1	-1	-1	-1
9600-91	-1	-1	2	-1	1	-1	-1	1	-1	-1	-1	-1	-1	-1
9600-90	-1	-1	2	-1	1	-1	-1	1	-1	-1	-1	-1	-1	-1
9700-90	-1	-1	2	-1	1	-1	-1	1	-1	-1	-1	-1	-1	-1
9700-91	-1	-1	2	-1	1	-1	-1	1	-1	-1	-1	-1	-1	-1
9700-92	-1	-1	2	-1	1	-1	-1	1	-1	-1	-1	-1	-1	-1
9700-93	-1	-1	2	-1	1	-1	-1	1	-1	-1	-1	-1	-1	-1
9700-94	-1	-1	2	-1	1	-1	-1	1	-1	-1	-1	-1	-1	-1
9700-95	-1	-1	2	-1	1	-1	-1	1	-1	-1	-1	-1	-1	-1
9700-96	-1	-1	3	-1	5	-1	-1	9	-1	-1	-1	-1	-1	-1
9700-97	-1	-1	3	-1	2	-1	-1	1	-1	-1	-1	-1	-1	-1
9700-97-R	-1	-1	3	-1	2	-1	-1	2	-1	-1	-1	-1	-1	-1
9700-03	-1	-1	3	-1	3	-1	-1	3	-1	-1	-1	-1	-1	-1
9700-04	-1	-1	3	-1	2	-1	-1	2	-1	-1	-1	-1	-1	-1
9800-04	-1	-1	5	-1	6	-1	-1	8	-1	-1	-1	-1	-1	-1
9800-03	-1	-1	2	-1	1	-1	-1	2	-1	-1	-1	-1	-1	-1
9800-02	-1	-1	5	-1	4	-1	-1	5	-1	-1	-1	-1	-1	-1
9800-97	-1	-1	3	-1	2	-1	-1	1	-1	-1	-1	-1	-1	-1
9800-96	-1	-1	5	-1	4	-1	-1	4	-1	-1	-1	-1	-1	-1
9800-95	-1	-1	5	-1	5	-1	-1	6	-1	-1	-1	-1	-1	-1
9800-94	-1	-1	5	-1	6	-1	-1	7	-1	-1	-1	-1	-1	-1
9800-93	-1	-1	2	-1	1	-1	-1	1	-1	-1	-1	-1	-1	-1
9800-92	-1	-1	3	-1	4	-1	-1	5	-1	-1	-1	-1	-1	-1
9800-91	-1	-1	2	-1	2	-1	-1	2	-1	-1	-1	-1	-1	-1
9800-90	-1	-1	2	-1	1	-1	-1	1	-1	-1	-1	-1	-1	-1
9900-90	-1	-1	2	-1	2	-1	-1	2	-1	-1	-1	-1	-1	-1
9900-91	-1	-1	2	-1	1	-1	-1	1	-1	-1	-1	-1	-1	-1
9900-91-R	-1	-1	2	-1	1	-1	-1	1	-1	-1	-1	-1	-1	-1
9900-92	-1	-1	3	-1	2	-1	-1	2	-1	-1	-1	-1	-1	-1
9900-93	-1	-1	1	-1	2	-1	-1	2	-1	-1	-1	-1	-1	-1
9900-94	-1	-1	2	-1	1	-1	-1	1	-1	-1	-1	-1	-1	-1
9900-95	-1	-1	6	-1	6	-1	-1	8	-1	-1	-1	-1	-1	-1
9900-96	-1	-1	2	-1	1	-1	-1	1	-1	-1	-1	-1	-1	-1
9900-97	-1	-1	3	-1	4	-1	-1	6	-1	-1	-1	-1	-1	-1
9900-00	-1	-1	2	-1	3	-1	-1	3	-1	-1	-1	-1	-1	-1
9900-01	-1	-1	46	-1	7	-1	-1	22	-1	-1	-1	-1	-1	-1
9900-02	-1	-1	3	-1	2	-1	-1	3	-1	-1	-1	-1	-1	-1
9900-03	-1	-1	2	-1	1	-1	-1	1	-1	-1	-1	-1	-1	-1
9900-04	-1	-1	2	-1	1	-1	-1	2	-1	-1	-1	-1	-1	-1
0000-04	-1	-1	2	-1	2	-1	-1	3	-1	-1	-1	-1	-1	-1
0000-03	-1	-1	1	-1	-1	-1	-1	1	-1	-1	-1	-1	-1	-1
0000-02	-1	-1	3	-1	2	-1	-1	3	-1	-1	-1	-1	-1	-1
0000-01	-1	-1	9	-1	6	-1	-1	9	-1	-1	-1	-1	-1	-1
0000-01-R	-1	-1	9	-1	6	-1	-1	9	-1	-1	-1	-1	-1	-1

Results represent only the material tested. Actlabs is not liable for any claim/damage from use of this report in excess of the test cost. Unless requested samples are discarded in 90 days. This report is only to be reproduced in full.

	043 - HB	044 - HB	045 - LA	046 - LPH	047 - LBA	048 - HB	049 - HB	050 - LBA	051 - LBI	052 - LPB	053 - LPB	054 - HB	055 - LPB	056 - LBI
0000-00	-1	-1	2	-1	1	-1	-1	1	-1	-1	-1	-1	-1	-1
0000-99	-1	-1	2	-1	1	-1	-1	1	-1	-1	-1	-1	-1	-1
0000-98	-1	-1	2	-1	1	-1	-1	1	-1	-1	-1	-1	-1	-1
0000-97	-1	-1	3	-1	3	-1	-1	4	-1	-1	-1	-1	-1	-1
0000-96	-1	-1	2	-1	2	-1	-1	2	-1	-1	-1	-1	-1	-1
0000-95	-1	-1	2	-1	2	-1	-1	2	-1	-1	-1	-1	-1	-1
0000-94	-1	-1	3	-1	4	-1	-1	4	-1	-1	-1	-1	-1	-1
0000-93	-1	-1	4	-1	3	-1	-1	3	-1	-1	-1	-1	-1	-1
0000-92	-1	-1	2	-1	2	-1	-1	2	-1	-1	-1	-1	-1	-1
0000-91	-1	-1	2	-1	1	-1	-1	2	-1	-1	-1	-1	-1	-1
0000-90	-1	-1	2	-1	2	-1	-1	2	-1	-1	-1	-1	-1	-1
0100-90	-1	-1	2	-1	1	-1	-1	1	-1	-1	-1	-1	-1	-1
0100-91	-1	-1	2	-1	1	-1	-1	1	-1	-1	-1	-1	-1	-1
0100-92	-1	-1	2	-1	1	-1	-1	1	-1	-1	-1	-1	-1	-1
0100-93	-1	-1	12	-1	3	-1	-1	4	-1	-1	-1	-1	-1	-1
0100-93-R	-1	-1	12	-1	3	-1	-1	4	-1	-1	-1	-1	-1	-1
0100-94	-1	-1	2	-1	3	-1	-1	3	-1	-1	-1	-1	-1	-1
0100-95	-1	-1	2	-1	2	-1	-1	2	-1	-1	-1	-1	-1	-1
0100-96	-1	-1	3	-1	2	-1	-1	2	-1	-1	-1	-1	-1	-1
0100-97	-1	-1	3	-1	2	-1	-1	2	-1	-1	-1	-1	-1	-1
0100-98	-1	-1	3	-1	2	-1	-1	2	-1	-1	-1	-1	-1	-1
0100-99	-1	-1	5	-1	5	-1	-1	6	-1	-1	-1	-1	-1	-1
0100-00	-1	-1	17	-1	3	-1	-1	14	-1	-1	-1	-1	-1	-1
0100-01	-1	-1	7	-1	5	-1	-1	5	-1	-1	-1	-1	-1	-1
0100-02	-1	-1	17	-1	11	-1	-1	11	-1	-1	-1	-1	-1	-1
0100-04	-1	-1	3	-1	2	-1	-1	2	-1	-1	-1	-1	-1	-1
0200-04	-1	-1	4	-1	1	-1	-1	2	-1	-1	-1	-1	-1	-1
0200-03	-1	-1	5	-1	5	-1	-1	5	-1	-1	-1	-1	-1	-1
0200-01	-1	-1	12	-1	8	-1	-1	12	-1	-1	-1	-1	-1	-1
0200-01-R	-1	-1	12	-1	3	-1	-1	8	-1	-1	-1	-1	-1	-1
0200-00	-1	-1	8	-1	5	-1	-1	5	-1	-1	-1	-1	-1	-1
0200-99	-1	-1	2	-1	1	-1	-1	1	-1	-1	-1	-1	-1	-1
0200-98	-1	-1	2	-1	1	-1	-1	1	-1	-1	-1	-1	-1	-1
0200-97	-1	-1	3	-1	1	-1	-1	1	-1	-1	-1	-1	-1	-1
0200-96	-1	-1	2	-1	3	-1	-1	3	-1	-1	-1	-1	-1	-1
0200-95	-1	-1	2	-1	1	-1	-1	1	-1	-1	-1	-1	-1	-1
0200-94	-1	-1	3	-1	2	-1	-1	2	-1	-1	-1	-1	-1	-1
0200-93	-1	-1	2	-1	1	-1	-1	1	-1	-1	-1	-1	-1	-1
0200-92	-1	-1	3	-1	2	-1	-1	2	-1	-1	-1	-1	-1	-1
0200-91	-1	-1	2	-1	1	-1	-1	1	-1	-1	-1	-1	-1	-1
0200-90	-1	-1	3	-1	1	-1	-1	1	-1	-1	-1	-1	-1	-1
0300-04	-1	-1	12	-1	11	-1	-1	12	-1	-1	-1	-1	-1	-1
0300-03	-1	-1	9	-1	7	-1	-1	7	-1	-1	-1	-1	-1	-1
0300-02	-1	-1	2	-1	1	-1	-1	1	-1	-1	-1	-1	-1	-1
0300-01	-1	-1	4	-1	2	-1	-1	2	-1	-1	-1	-1	-1	-1
0300-01-R	-1	-1	4	-1	2	-1	-1	2	-1	-1	-1	-1	-1	-1
0300-00	-1	-1	3	-1	1	-1	-1	1	-1	-1	-1	-1	-1	-1
0300-99	-1	-1	3	-1	2	-1	-1	2	-1	-1	-1	-1	-1	-1
0300-98	-1	-1	2	-1	1	-1	-1	1	-1	-1	-1	-1	-1	-1
0300-97	-1	-1	2	-1	1	-1	-1	1	-1	-1	-1	-1	-1	-1
0300-96	-1	-1	9	-1	4	-1	-1	4	-1	-1	-1	-1	-1	-1
0300-95	-1	-1	2	-1	1	-1	-1	1	-1	-1	-1	-1	-1	-1
0300-94	-1	-1	2	-1	1	-1	-1	1	-1	-1	-1	-1	-1	-1
0300-93	-1	-1	2	-1	1	-1	-1	1	-1	-1	-1	-1	-1	-1

Results represent only the material tested. Actlabs is not liable for any claim/damage from use of this report in excess of the test cost. Unless requested samples are discarded in 90 days. This report is only to be reproduced in full.

	043 - HB	044 - HB	045 - LA	046 - LPH	047 - LBA	048 - HB	049 - HB	050 - LBA	051 - LBI	052 - LPB	053 - LPB	054 - HB	055 - LPB	056 - LBI
0300-92	-1	-1	3	-1	2	-1	-1	2	-1	-1	-1	-1	-1	-1
0300-91	-1	-1	5	-1	3	-1	-1	3	-1	-1	-1	-1	-1	-1
0300-90	-1	-1	2	-1	1	-1	-1	1	-1	-1	-1	-1	-1	-1
0400-91	-1	-1	3	-1	2	-1	-1	1	-1	-1	-1	-1	-1	-1
0400-92	-1	-1	2	-1	1	-1	-1	1	-1	-1	-1	-1	-1	-1
0400-93	-1	-1	2	-1	2	-1	-1	2	-1	-1	-1	-1	-1	-1
0400-94	-1	-1	4	-1	2	-1	-1	2	-1	-1	-1	-1	-1	-1
0400-94-R	-1	-1	4	-1	2	-1	-1	2	-1	-1	-1	-1	-1	-1
0400-95	-1	-1	2	-1	1	-1	-1	1	-1	-1	-1	-1	-1	-1
0400-96	-1	-1	2	-1	1	-1	-1	1	-1	-1	-1	-1	-1	-1
0400-97	-1	-1	2	-1	1	-1	-1	1	-1	-1	-1	-1	-1	-1
0400-98	-1	-1	4	-1	3	-1	-1	4	-1	-1	-1	-1	-1	-1
0400-99	-1	-1	3	-1	4	-1	-1	4	-1	-1	-1	-1	-1	-1
0400-00	-1	-1	3	-1	2	-1	-1	2	-1	-1	-1	-1	-1	-1
0400-01	-1	-1	3	-1	2	-1	-1	2	-1	-1	-1	-1	-1	-1
0400-02	-1	-1	2	-1	1	-1	-1	1	-1	-1	-1	-1	-1	-1
0400-03	-1	-1	2	-1	1	-1	-1	1	-1	-1	-1	-1	-1	-1
0400-04	-1	-1	3	-1	2	-1	-1	2	-1	-1	-1	-1	-1	-1
0500-91	-1	-1	2	-1	1	-1	-1	1	-1	-1	-1	-1	-1	-1
0500-92	-1	-1	6	-1	5	-1	-1	5	-1	-1	-1	-1	-1	-1
0500-93	-1	-1	3	-1	3	-1	-1	3	-1	-1	-1	-1	-1	-1
0500-94	-1	-1	2	-1	1	-1	-1	1	-1	-1	-1	-1	-1	-1
0500-95	-1	-1	2	-1	1	-1	-1	1	-1	-1	-1	-1	-1	-1
0500-95-R	-1	-1	2	-1	1	-1	-1	1	-1	-1	-1	-1	-1	-1
0500-96	-1	-1	2	-1	1	-1	-1	1	-1	-1	-1	-1	-1	-1
0500-97	-1	-1	2	-1	1	-1	-1	1	-1	-1	-1	-1	-1	-1
0500-98	-1	-1	2	-1	1	-1	-1	1	-1	-1	-1	-1	-1	-1
0500-99	-1	-1	2	-1	1	-1	-1	1	-1	-1	-1	-1	-1	-1
0500-00	-1	-1	5	-1	4	-1	-1	5	-1	-1	-1	-1	-1	-1
0500-01	-1	-1	7	-1	4	-1	-1	4	-1	-1	-1	-1	-1	-1
0500-02	-1	-1	5	-1	4	-1	-1	5	-1	-1	-1	-1	-1	-1
0500-03	-1	-1	3	-1	1	-1	-1	1	-1	-1	-1	-1	-1	-1
0500-04	-1	-1	5	-1	6	-1	-1	7	-1	-1	-1	-1	-1	-1
0600-04	-1	-1	3	-1	2	-1	-1	2	-1	-1	-1	-1	-1	-1
0600-03	-1	-1	2	-1	2	-1	-1	2	-1	-1	-1	-1	-1	-1
0600-02	-1	-1	5	-1	3	-1	-1	4	-1	-1	-1	-1	-1	-1
0600-01	-1	-1	43	-1	17	-1	-1	18	-1	-1	-1	-1	-1	-1
0600-00	-1	-1	3	-1	1	-1	-1	1	-1	-1	-1	-1	-1	-1
0600-99	-1	-1	3	-1	1	-1	-1	1	-1	-1	-1	-1	-1	-1
0600-99-R	-1	-1	2	-1	2	-1	-1	1	-1	-1	-1	-1	-1	-1
0600-98	-1	-1	3	-1	2	-1	-1	2	-1	-1	-1	-1	-1	-1
0600-97	-1	-1	3	-1	1	-1	-1	1	-1	-1	-1	-1	-1	-1
0600-96	-1	-1	2	-1	1	-1	-1	1	-1	-1	-1	-1	-1	-1
0600-95	-1	-1	2	-1	1	-1	-1	1	-1	-1	-1	-1	-1	-1
0600-94	-1	-1	3	-1	2	-1	-1	2	-1	-1	-1	-1	-1	-1
0600-93	-1	-1	3	-1	1	-1	-1	2	-1	-1	-1	-1	-1	-1
0600-92	-1	-1	2	-1	1	-1	-1	1	-1	-1	-1	-1	-1	-1
0600-91	-1	-1	3	-1	2	-1	-1	2	-1	-1	-1	-1	-1	-1
0700-04	-1	-1	20	-1	10	-1	-1	12	-1	-1	-1	-1	-1	-1
0700-03	-1	-1	21	-1	12	-1	-1	13	-1	-1	-1	-1	-1	-1
0700-02	-1	-1	20	-1	2	-1	-1	13	-1	-1	-1	-1	-1	-1
0700-01	-1	-1	3	-1	2	-1	-1	2	-1	-1	-1	-1	-1	-1
0700-00	-1	-1	3	-1	2	-1	-1	2	-1	-1	-1	-1	-1	-1
0700-99	-1	-1	3	-1	2	-1	-1	3	-1	-1	-1	-1	-1	-1

Results represent only the material tested. Actlabs is not liable for any claim/damage from use of this report in excess of the test cost. Unless requested samples are discarded in 90 days. This report is only to be reproduced in full.

	043 - HB	044 - HB	045 - LA	046 - LPH	047 - LBA	048 - HB	049 - HB	050 - LBA	051 - LBI	052 - LPB	053 - LPB	054 - HB	055 - LPB	056 - LBI
0700-98	-1	-1	2	-1	2	-1	-1	2	-1	-1	-1	-1	-1	-1
0700-98-R	-1	-1	2	-1	2	-1	-1	2	-1	-1	-1	-1	-1	-1
0700-97	-1	-1	3	-1	2	-1	-1	2	-1	-1	-1	-1	-1	-1
0700-96	-1	-1	2	-1	2	-1	-1	2	-1	-1	-1	-1	-1	-1
0700-95	-1	-1	4	-1	2	-1	-1	2	-1	-1	-1	-1	-1	-1
0700-94	-1	-1	2	-1	2	-1	-1	2	-1	-1	-1	-1	-1	-1
0700-93	-1	-1	2	-1	2	-1	-1	2	-1	-1	-1	-1	-1	-1
0700-92	-1	-1	2	-1	1	-1	-1	1	-1	-1	-1	-1	-1	-1
0700-91	-1	-1	3	-1	2	-1	-1	2	-1	-1	-1	-1	-1	-1
0800-91	-1	-1	8	-1	5	-1	-1	7	-1	-1	-1	-1	-1	-1
0800-92	-1	-1	3	-1	2	-1	-1	2	-1	-1	-1	-1	-1	-1
0800-93	-1	-1	4	-1	3	-1	-1	3	-1	-1	-1	-1	-1	-1
0800-94	-1	-1	2	-1	1	-1	-1	1	-1	-1	-1	-1	-1	-1
0800-95	-1	-1	2	-1	1	-1	-1	1	-1	-1	-1	-1	-1	-1
0800-96	-1	-1	2	-1	1	-1	-1	2	-1	-1	-1	-1	-1	-1
0800-97	-1	-1	3	-1	2	-1	-1	2	-1	-1	-1	-1	-1	-1
0800-98	-1	-1	3	-1	2	-1	-1	2	-1	-1	-1	-1	-1	-1
0800-98-R	-1	-1	2	-1	2	-1	-1	2	-1	-1	-1	-1	-1	-1
0800-99	-1	-1	2	-1	1	-1	-1	2	-1	-1	-1	-1	-1	-1
0800-00	-1	-1	6	-1	8	-1	-1	8	-1	-1	-1	-1	-1	-1
0800-01	-1	-1	4	-1	2	-1	-1	2	-1	-1	-1	-1	-1	-1
0800-02	-1	-1	26	-1	9	-1	-1	13	-1	-1	-1	-1	-1	-1
0800-03	-1	-1	45	-1	15	-1	-1	14	-1	-1	-1	-1	-1	-1
0800-04	-1	-1	14	-1	7	-1	-1	9	-1	-1	-1	-1	-1	-1
0900-91	-1	-1	4	-1	2	-1	-1	2	-1	-1	-1	-1	-1	-1
0900-92	-1	-1	2	-1	2	-1	-1	2	-1	-1	-1	-1	-1	-1
0900-93	-1	-1	2	-1	2	-1	-1	2	-1	-1	-1	-1	-1	-1
0900-94	-1	-1	3	-1	2	-1	-1	2	-1	-1	-1	-1	-1	-1
0900-95	-1	-1	3	-1	2	-1	-1	2	-1	-1	-1	-1	-1	-1
0900-96	-1	-1	4	-1	2	-1	-1	3	-1	-1	-1	-1	-1	-1
0900-97	-1	-1	2	-1	1	-1	-1	1	-1	-1	-1	-1	-1	-1
0900-98	-1	-1	3	-1	2	-1	-1	2	-1	-1	-1	-1	-1	-1
0900-99	-1	-1	4	-1	4	-1	-1	5	-1	-1	-1	-1	-1	-1
0900-99-R	-1	-1	4	-1	4	-1	-1	4	-1	-1	-1	-1	-1	-1
0900-00	-1	-1	4	-1	3	-1	-1	2	-1	-1	-1	-1	-1	-1
0900-01	-1	-1	7	-1	4	-1	-1	4	-1	-1	-1	-1	-1	-1
0900-02	-1	-1	5	-1	4	-1	-1	5	-1	-1	-1	-1	-1	-1
0900-03	-1	-1	8	-1	6	-1	-1	6	-1	-1	-1	-1	-1	-1
0900-04	-1	-1	6	-1	3	-1	-1	3	-1	-1	-1	-1	-1	-1
1000-04	-1	-1	12	-1	8	-1	-1	8	-1	-1	-1	-1	-1	-1
1000-03	-1	-1	17	-1	9	-1	-1	9	-1	-1	-1	-1	-1	-1
1000-02	-1	-1	3	-1	2	-1	-1	2	-1	-1	-1	-1	-1	-1
1000-01	-1	-1	3	-1	3	-1	-1	2	-1	-1	-1	-1	-1	-1
1000-00	-1	-1	4	-1	3	-1	-1	2	-1	-1	-1	-1	-1	-1
1000-99	-1	-1	3	-1	2	-1	-1	2	-1	-1	-1	-1	-1	-1
1000-98	-1	-1	4	-1	4	-1	-1	4	-1	-1	-1	-1	-1	-1
1000-97	-1	-1	2	-1	2	-1	-1	2	-1	-1	-1	-1	-1	-1
1000-96	-1	-1	3	-1	2	-1	-1	3	-1	-1	-1	-1	-1	-1
1000-95	-1	-1	2	-1	1	-1	-1	2	-1	-1	-1	-1	-1	-1
1000-95-R	-1	-1	2	-1	1	-1	-1	1	-1	-1	-1	-1	-1	-1
1000-94	-1	-1	2	-1	1	-1	-1	1	-1	-1	-1	-1	-1	-1
1000-93	-1	-1	2	-1	2	-1	-1	2	-1	-1	-1	-1	-1	-1
1000-92	-1	-1	2	-1	2	-1	-1	2	-1	-1	-1	-1	-1	-1
1000-91	-1	-1	3	-1	2	-1	-1	2	-1	-1	-1	-1	-1	-1

Results represent only the material tested. Actlabs is not liable for any claim/damage from use of this report in excess of the test cost. Unless requested samples are discarded in 90 days. This report is only to be reproduced in full.

	043 - HB	044 - HB	045 - LA	046 - LPH	047 - LBA	048 - HB	049 - HB	050 - LBA	051 - LBI	052 - LPB	053 - LPB	054 - HB	055 - LPB	056 - LBI
1100-04	-1	-1	10	-1	8	-1	-1	9	-1	-1	-1	-1	-1	-1
1100-03	-1	-1	4	-1	2	-1	-1	2	-1	-1	-1	-1	-1	-1
1100-02	-1	-1	1	-1	-1	-1	-1	-1	-1	-1	-1	-1	-1	-1
1100-01	-1	-1	3	-1	1	-1	-1	1	-1	-1	-1	-1	-1	-1
1100-00	-1	-1	7	-1	4	-1	-1	4	-1	-1	-1	-1	-1	-1
1100-99	-1	-1	4	-1	3	-1	-1	4	-1	-1	-1	-1	-1	-1
1100-98	-1	-1	7	-1	4	-1	-1	5	-1	-1	-1	-1	-1	-1
1100-97	-1	-1	4	-1	3	-1	-1	3	-1	-1	-1	-1	-1	-1
1100-96	-1	-1	4	-1	3	-1	-1	5	-1	-1	-1	-1	-1	-1
1100-95	-1	-1	1	-1	1	-1	-1	1	-1	-1	-1	-1	-1	-1
1100-94	-1	-1	3	-1	2	-1	-1	2	-1	-1	-1	-1	-1	-1
1100-94-R	-1	-1	3	-1	2	-1	-1	2	-1	-1	-1	-1	-1	-1
1100-93	-1	-1	3	-1	2	-1	-1	2	-1	-1	-1	-1	-1	-1
1100-92	-1	-1	3	-1	3	-1	-1	4	-1	-1	-1	-1	-1	-1
1100-91	-1	-1	4	-1	3	-1	-1	2	-1	-1	-1	-1	-1	-1
1200-91	-1	-1	4	-1	6	-1	-1	7	-1	-1	-1	-1	-1	-1
1200-92	-1	-1	3	-1	3	-1	-1	3	-1	-1	-1	-1	-1	-1
1200-93	-1	-1	4	-1	2	-1	-1	2	-1	-1	-1	-1	-1	-1
1200-94	-1	-1	2	-1	2	-1	-1	2	-1	-1	-1	-1	-1	-1
1200-95	-1	-1	3	-1	2	-1	-1	2	-1	-1	-1	-1	-1	-1
1200-96	-1	-1	4	-1	2	-1	-1	2	-1	-1	-1	-1	-1	-1
1200-97	-1	-1	5	-1	7	-1	-1	8	-1	-1	-1	-1	-1	-1
1200-98	-1	-1	5	-1	4	-1	-1	5	-1	-1	-1	-1	-1	-1
1200-99	-1	-1	3	-1	1	-1	-1	1	-1	-1	-1	-1	-1	-1
1200-00	-1	-1	4	-1	3	-1	-1	3	-1	-1	-1	-1	-1	-1
1200-01	-1	-1	5	-1	4	-1	-1	5	-1	-1	-1	-1	-1	-1
1200-02	-1	-1	4	-1	3	-1	-1	4	-1	-1	-1	-1	-1	-1
1200-02-R	-1	-1	4	-1	3	-1	-1	4	-1	-1	-1	-1	-1	-1
1200-03	-1	-1	4	-1	3	-1	-1	3	-1	-1	-1	-1	-1	-1
1200-04	-1	-1	2	-1	2	-1	-1	2	-1	-1	-1	-1	-1	-1
1300-92	-1	-1	4	-1	4	-1	-1	5	-1	-1	-1	-1	-1	-1
1300-93	-1	-1	5	-1	6	-1	-1	7	-1	-1	-1	-1	-1	-1
1300-94	-1	-1	4	-1	3	-1	-1	3	-1	-1	-1	-1	-1	-1
1300-95	-1	-1	2	-1	1	-1	-1	1	-1	-1	-1	-1	-1	-1
1300-96	-1	-1	1	-1	1	-1	-1	2	-1	-1	-1	-1	-1	-1
1300-97	-1	-1	4	-1	2	-1	-1	2	-1	-1	-1	-1	-1	-1
1300-98	-1	-1	5	-1	4	-1	-1	5	-1	-1	-1	-1	-1	-1
1300-99	-1	-1	4	-1	2	-1	-1	2	-1	-1	-1	-1	-1	-1
1300-00	-1	-1	6	-1	3	-1	-1	4	-1	-1	-1	-1	-1	-1
1300-01	-1	-1	2	-1	2	-1	-1	2	-1	-1	-1	-1	-1	-1
1300-02	-1	-1	8	-1	6	-1	-1	9	-1	-1	-1	-1	-1	-1
1300-03	-1	-1	18	-1	8	-1	-1	13	-1	-1	-1	-1	-1	-1
1300-04	-1	-1	4	-1	4	-1	-1	4	-1	-1	-1	-1	-1	-1
1300-04-R	-1	-1	4	-1	3	-1	-1	4	-1	-1	-1	-1	-1	-1
1400-04	-1	-1	8	-1	4	-1	-1	5	-1	-1	-1	-1	-1	-1
1400-03	-1	-1	7	-1	4	-1	-1	4	-1	-1	-1	-1	-1	-1
1400-02	-1	-1	8	-1	4	-1	-1	5	-1	-1	-1	-1	-1	-1
1400-01	-1	-1	5	-1	4	-1	-1	4	-1	-1	-1	-1	-1	-1
1400-00	-1	-1	28	-1	14	-1	-1	18	-1	-1	-1	-1	-1	-1
1400-99	-1	-1	4	-1	2	-1	-1	2	-1	-1	-1	-1	-1	-1
1400-98	-1	-1	5	-1	2	-1	-1	3	-1	-1	-1	-1	-1	-1
1400-97	-1	-1	4	-1	2	-1	-1	2	-1	-1	-1	-1	-1	-1
1400-96	-1	-1	14	-1	13	-1	-1	14	-1	-1	-1	-1	-1	-1
1400-95	-1	-1	7	-1	4	-1	-1	4	-1	-1	-1	-1	-1	-1

Results represent only the material tested. Actlabs is not liable for any claim/damage from use of this report in excess of the test cost. Unless requested samples are discarded in 90 days. This report is only to be reproduced in full.

	043 - HB	044 - HB	045 - LA	046 - LPH	047 - LBA	048 - HB	049 - HB	050 - LBA	051 - LBI	052 - LPB	053 - LPB	054 - HB	055 - LPB	056 - LBI
1400-94	-1	-1	2	-1	1	-1	-1	2	-1	-1	-1	-1	-1	-1
1400-93	-1	-1	10	-1	6	-1	-1	7	-1	-1	-1	-1	-1	-1
1400-92	-1	-1	4	-1	3	-1	-1	3	-1	-1	-1	-1	-1	-1
1500-04	-1	-1	27	-1	12	-1	-1	18	-1	-1	-1	-1	-1	-1
1500-03	-1	-1	28	-1	11	-1	-1	12	-1	-1	-1	-1	-1	-1
1500-03-R	-1	-1	20	-1	9	-1	-1	10	-1	-1	-1	-1	-1	-1
1500-02	-1	-1	10	-1	9	-1	-1	10	-1	-1	-1	-1	-1	-1
1500-01	-1	-1	4	-1	3	-1	-1	4	-1	-1	-1	-1	-1	-1
1500-00	-1	-1	4	-1	2	-1	-1	2	-1	-1	-1	-1	-1	-1
1500-99	-1	-1	3	-1	1	-1	-1	1	-1	-1	-1	-1	-1	-1
1500-98	-1	-1	13	-1	9	-1	-1	10	-1	-1	-1	-1	-1	-1
1500-97	-1	-1	9	-1	4	-1	-1	4	-1	-1	-1	-1	-1	-1
1500-96	-1	-1	4	-1	3	-1	-1	3	-1	-1	-1	-1	-1	-1
1500-95	-1	-1	3	-1	2	-1	-1	2	-1	-1	-1	-1	-1	-1
1500-94	-1	-1	6	-1	4	-1	-1	5	-1	-1	-1	-1	-1	-1
1500-93	-1	-1	9	-1	5	-1	-1	7	-1	-1	-1	-1	-1	-1
1500-92	-1	-1	7	-1	7	-1	-1	7	-1	-1	-1	-1	-1	-1
1600-04	-1	-1	8	-1	3	-1	-1	3	-1	-1	-1	-1	-1	-1
1600-03	-1	-1	11	-1	5	-1	-1	6	-1	-1	-1	-1	-1	-1
1600-02	-1	-1	2	-1	1	-1	-1	1	-1	-1	-1	-1	-1	-1
1600-01	-1	-1	2	-1	1	-1	-1	1	-1	-1	-1	-1	-1	-1
1600-01-R	-1	-1	2	-1	1	-1	-1	1	-1	-1	-1	-1	-1	-1
1600-00	-1	-1	2	-1	1	-1	-1	1	-1	-1	-1	-1	-1	-1
1600-99	-1	-1	5	-1	2	-1	-1	2	-1	-1	-1	-1	-1	-1
1600-98	-1	-1	6	-1	2	-1	-1	2	-1	-1	-1	-1	-1	-1
1600-97	-1	-1	6	-1	3	-1	-1	3	-1	-1	-1	-1	-1	-1
1600-96	-1	-1	6	-1	3	-1	-1	3	-1	-1	-1	-1	-1	-1
1600-95	-1	-1	3	-1	2	-1	-1	3	-1	-1	-1	-1	-1	-1
1600-94	-1	-1	2	-1	1	-1	-1	1	-1	-1	-1	-1	-1	-1
1700-95	-1	-1	10	-1	5	-1	-1	8	-1	-1	-1	-1	-1	-1
1700-96	-1	-1	3	-1	3	-1	-1	3	-1	-1	-1	-1	-1	-1
1700-97	-1	-1	6	-1	5	-1	-1	6	-1	-1	-1	-1	-1	-1
1700-98	-1	-1	12	-1	9	-1	-1	11	-1	-1	-1	-1	-1	-1
1700-99	-1	-1	4	-1	6	-1	-1	7	-1	-1	-1	-1	-1	-1
1700-00	-1	-1	7	-1	6	-1	-1	10	-1	-1	-1	-1	-1	-1
1700-01	-1	-1	2	-1	2	-1	-1	2	-1	-1	-1	-1	-1	-1
1700-02	-1	-1	6	-1	6	-1	-1	10	-1	-1	-1	-1	-1	-1
1700-02-R	-1	-1	6	-1	9	-1	-1	15	-1	-1	-1	-1	-1	-1
1700-03	-1	-1	4	-1	3	-1	-1	3	-1	-1	-1	-1	-1	-1
1700-04	-1	-1	3	-1	3	-1	-1	4	-1	-1	-1	-1	-1	-1
1800-96	-1	-1	4	-1	2	-1	-1	2	-1	-1	-1	-1	-1	-1
1800-97	-1	-1	20	-1	14	-1	-1	18	-1	-1	-1	-1	-1	-1
1800-98	-1	-1	7	-1	6	-1	-1	6	-1	-1	-1	-1	-1	-1
1800-99	-1	-1	8	-1	5	-1	-1	5	-1	-1	-1	-1	-1	-1
1800-00	-1	-1	11	-1	8	-1	-1	9	-1	-1	-1	-1	-1	-1
1800-01	-1	-1	7	-1	7	-1	-1	8	-1	-1	-1	-1	-1	-1
1800-02	-1	-1	9	-1	5	-1	-1	5	-1	-1	-1	-1	-1	-1
1800-03	-1	-1	12	-1	13	-1	-1	15	-1	-1	-1	-1	-1	-1
1800-04	-1	-1	4	-1	4	-1	-1	4	-1	-1	-1	-1	-1	-1
1900-96	-1	-1	2	-1	1	-1	-1	1	-1	-1	-1	-1	-1	-1
1900-97	-1	-1	2	-1	2	-1	-1	2	-1	-1	-1	-1	-1	-1
1900-98	-1	-1	8	-1	6	-1	-1	10	-1	-1	-1	-1	-1	-1
1900-99	-1	-1	18	-1	8	-1	-1	11	-1	-1	-1	-1	-1	-1
1900-99-R	-1	-1	16	-1	7	-1	-1	11	-1	-1	-1	-1	-1	-1

Results represent only the material tested. Actlabs is not liable for any claim/damage from use of this report in excess of the test cost. Unless requested samples are discarded in 90 days. This report is only to be reproduced in full.

	043 - HB	044 - HB	045 - LA	046 - LPH	047 - LBA	048 - HB	049 - HB	050 - LBA	051 - LBI	052 - LPB	053 - LPB	054 - HB	055 - LPB	056 - LBI
1900-00	-1	-1	7	-1	4	-1	-1	4	-1	-1	-1	-1	-1	-1
1900-01	-1	-1	6	-1	3	-1	-1	3	-1	-1	-1	-1	-1	-1
1900-02	-1	-1	10	-1	7	-1	-1	7	-1	-1	-1	-1	-1	-1
1900-03	-1	-1	9	-1	4	-1	-1	4	-1	-1	-1	-1	-1	-1
1900-04	-1	-1	5	-1	4	-1	-1	4	-1	-1	-1	-1	-1	-1
2000-04	-1	-1	8	-1	4	-1	-1	5	-1	-1	-1	-1	-1	-1
2000-03	-1	-1	3	-1	4	-1	-1	4	-1	-1	-1	-1	-1	-1
2000-02	-1	-1	2	-1	1	-1	-1	1	-1	-1	-1	-1	-1	-1
2000-01	-1	-1	2	-1	1	-1	-1	1	-1	-1	-1	-1	-1	-1
2000-00	-1	-1	3	-1	2	-1	-1	2	-1	-1	-1	-1	-1	-1
2000-99	-1	-1	8	-1	7	-1	-1	8	-1	-1	-1	-1	-1	-1
2000-98	-1	-1	4	-1	4	-1	-1	4	-1	-1	-1	-1	-1	-1
2000-97	-1	-1	4	-1	5	-1	-1	7	-1	-1	-1	-1	-1	-1
2000-96	-1	-1	2	-1	2	-1	-1	2	-1	-1	-1	-1	-1	-1
2100-04	-1	-1	3	-1	2	-1	-1	2	-1	-1	-1	-1	-1	-1
2100-04-R	-1	-1	3	-1	2	-1	-1	3	-1	-1	-1	-1	-1	-1
2100-03	-1	-1	3	-1	2	-1	-1	2	-1	-1	-1	-1	-1	-1
2100-02	-1	-1	3	-1	2	-1	-1	2	-1	-1	-1	-1	-1	-1
2100-01	-1	-1	1	-1	1	-1	-1	1	-1	-1	-1	-1	-1	-1
2100-00	-1	-1	3	-1	2	-1	-1	2	-1	-1	-1	-1	-1	-1
2100-99	-1	-1	2	-1	1	-1	-1	1	-1	-1	-1	-1	-1	-1
2100-98	-1	-1	5	-1	3	-1	-1	4	-1	-1	-1	-1	-1	-1
2100-97	-1	-1	3	-1	2	-1	-1	4	-1	-1	-1	-1	-1	-1
2100-96	-1	-1	2	-1	2	-1	-1	2	-1	-1	-1	-1	-1	-1
2200-04	-1	-1	5	-1	2	-1	-1	2	-1	-1	-1	-1	-1	-1
2200-03	-1	-1	4	-1	4	-1	-1	5	-1	-1	-1	-1	-1	-1
2200-02	-1	-1	4	-1	3	-1	-1	4	-1	-1	-1	-1	-1	-1
2200-01	-1	-1	3	-1	2	-1	-1	2	-1	-1	-1	-1	-1	-1
2200-00	-1	-1	2	-1	1	-1	-1	1	-1	-1	-1	-1	-1	-1
2200-99	-1	-1	2	-1	1	-1	-1	1	-1	-1	-1	-1	-1	-1
2200-98	-1	-1	4	-1	4	-1	-1	5	-1	-1	-1	-1	-1	-1
2200-98-R	-1	-1	4	-1	4	-1	-1	4	-1	-1	-1	-1	-1	-1
2200-97	-1	-1	3	-1	2	-1	-1	2	-1	-1	-1	-1	-1	-1
2200-96	-1	-1	3	-1	3	-1	-1	3	-1	-1	-1	-1	-1	-1
2200-95	-1	-1	4	-1	3	-1	-1	3	-1	-1	-1	-1	-1	-1
2200-94	-1	-1	2	-1	2	-1	-1	2	-1	-1	-1	-1	-1	-1
2300-97	-1	-1	5	-1	4	-1	-1	5	-1	-1	-1	-1	-1	-1
2300-98	-1	-1	4	-1	4	-1	-1	8	-1	-1	-1	-1	-1	-1
2300-99	-1	-1	3	-1	3	-1	-1	3	-1	-1	-1	-1	-1	-1
2300-00	-1	-1	2	-1	1	-1	-1	-1	-1	-1	-1	-1	-1	-1
2300-01	-1	-1	3	-1	2	-1	-1	2	-1	-1	-1	-1	-1	-1
2300-02	-1	-1	2	-1	2	-1	-1	2	-1	-1	-1	-1	-1	-1
2300-03	-1	-1	4	-1	6	-1	-1	7	-1	-1	-1	-1	-1	-1
2300-04	-1	-1	5	-1	4	-1	-1	4	-1	-1	-1	-1	-1	-1
2400-04	-1	-1	3	-1	2	-1	-1	2	-1	-1	-1	-1	-1	-1
2400-04-R	-1	-1	3	-1	2	-1	-1	2	-1	-1	-1	-1	-1	-1
2400-03	-1	-1	6	-1	5	-1	-1	5	-1	-1	-1	-1	-1	-1
2400-02	-1	-1	4	-1	5	-1	-1	6	-1	-1	-1	-1	-1	-1
2400-01	-1	-1	6	-1	5	-1	-1	5	-1	-1	-1	-1	-1	-1
2400-00	-1	-1	4	-1	4	-1	-1	5	-1	-1	-1	-1	-1	-1
2400-99	-1	-1	4	-1	5	-1	-1	7	-1	-1	-1	-1	-1	-1
2400-98	-1	-1	3	-1	3	-1	-1	4	-1	-1	-1	-1	-1	-1
2400-97	-1	-1	6	-1	4	-1	-1	6	-1	-1	-1	-1	-1	-1
2400-96	-1	-1	6	-1	4	-1	-1	9	-1	-1	-1	-1	-1	-1

Results represent only the material tested. Actlabs is not liable for any claim/damage from use of this report in excess of the test cost. Unless requested samples are discarded in 90 days. This report is only to be reproduced in full.

	043 - HB	044 - HB	045 - LA	046 - LPH	047 - LBA	048 - HB	049 - HB	050 - LBA	051 - LBI	052 - LPB	053 - LPB	054 - HB	055 - LPB	056 - LBI
2400-95	-1	-1	4	-1	5	-1	-1	9	-1	-1	-1	-1	-1	-1
2400-94	-1	-1	2	-1	2	-1	-1	3	-1	-1	-1	-1	-1	-1
2400-93	-1	-1	4	-1	5	-1	-1	5	-1	-1	-1	-1	-1	-1
2500-93	-1	-1	3	-1	4	-1	-1	4	-1	-1	-1	-1	-1	-1
2500-94	-1	-1	6	-1	6	-1	-1	9	-1	-1	-1	-1	-1	-1
2500-95	-1	-1	6	-1	4	-1	-1	8	-1	-1	-1	-1	-1	-1
2500-96	-1	-1	5	-1	4	-1	-1	7	-1	-1	-1	-1	-1	-1
2500-96-R	-1	-1	5	-1	4	-1	-1	6	-1	-1	-1	-1	-1	-1
2500-97	-1	-1	6	-1	3	-1	-1	3	-1	-1	-1	-1	-1	-1
2500-98	-1	-1	4	-1	4	-1	-1	5	-1	-1	-1	-1	-1	-1
2500-99	-1	-1	9	-1	6	-1	-1	9	-1	-1	-1	-1	-1	-1
2500-00	-1	-1	7	-1	6	-1	-1	9	-1	-1	-1	-1	-1	-1
2500-01	-1	-1	2	-1	4	-1	-1	4	-1	-1	-1	-1	-1	-1
2500-02	-1	-1	4	-1	3	-1	-1	3	-1	-1	-1	-1	-1	-1
2500-03	-1	-1	7	-1	4	-1	-1	4	-1	-1	-1	-1	-1	-1
2500-04	-1	-1	4	-1	3	-1	-1	3	-1	-1	-1	-1	-1	-1
2600-04	-1	-1	5	-1	4	-1	-1	4	-1	-1	-1	-1	-1	-1
2600-03	-1	-1	2	-1	2	-1	-1	2	-1	-1	-1	-1	-1	-1
2600-02	-1	-1	3	-1	3	-1	-1	3	-1	-1	-1	-1	-1	-1
2600-01	-1	-1	5	-1	3	-1	-1	4	-1	-1	-1	-1	-1	-1
2600-00	-1	-1	3	-1	3	-1	-1	5	-1	-1	-1	-1	-1	-1
2600-99	-1	-1	5	-1	6	-1	-1	11	-1	-1	-1	-1	-1	-1
2600-98	-1	-1	8	-1	6	-1	-1	6	-1	-1	-1	-1	-1	-1
2600-98-R	-1	-1	7	-1	4	-1	-1	4	-1	-1	-1	-1	-1	-1
2600-97	-1	-1	6	-1	3	-1	-1	4	-1	-1	-1	-1	-1	-1
2600-96	-1	-1	5	-1	3	-1	-1	6	-1	-1	-1	-1	-1	-1
2600-95	-1	-1	14	-1	9	-1	-1	14	-1	-1	-1	-1	-1	-1
2600-94	-1	-1	6	-1	3	-1	-1	5	-1	-1	-1	-1	-1	-1
2600-93	-1	-1	4	-1	4	-1	-1	4	-1	-1	-1	-1	-1	-1
2700-93	-1	-1	46	-1	13	-1	-1	13	-1	-1	-1	-1	-1	-1
2700-94	-1	-1	3	-1	3	-1	-1	3	-1	-1	-1	-1	-1	-1
2700-95	-1	-1	7	-1	4	-1	-1	8	-1	-1	-1	-1	-1	-1
2700-96	-1	-1	6	-1	6	-1	-1	6	-1	-1	-1	-1	-1	-1
2700-97	-1	-1	5	-1	4	-1	-1	4	-1	-1	-1	-1	-1	-1
2700-98	-1	-1	5	-1	3	-1	-1	3	-1	-1	-1	-1	-1	-1
2700-99	-1	-1	5	-1	3	-1	-1	3	-1	-1	-1	-1	-1	-1
2700-00	-1	-1	5	-1	5	-1	-1	6	-1	-1	-1	-1	-1	-1
2700-01	-1	-1	5	-1	4	-1	-1	5	-1	-1	-1	-1	-1	-1
2700-02	-1	-1	6	-1	4	-1	-1	4	-1	-1	-1	-1	-1	-1
2700-02-R	-1	-1	5	-1	3	-1	-1	4	-1	-1	-1	-1	-1	-1
2700-03	-1	-1	3	-1	3	-1	-1	3	-1	-1	-1	-1	-1	-1
2700-04	-1	-1	4	-1	3	-1	-1	3	-1	-1	-1	-1	-1	-1
2800-04	-1	-1	5	-1	3	-1	-1	3	-1	-1	-1	-1	-1	-1
2800-03	-1	-1	5	-1	3	-1	-1	5	-1	-1	-1	-1	-1	-1
2800-02	-1	-1	4	-1	2	-1	-1	2	-1	-1	-1	-1	-1	-1
2800-01	-1	-1	5	-1	4	-1	-1	4	-1	-1	-1	-1	-1	-1
2800-00	-1	-1	4	-1	5	-1	-1	6	-1	-1	-1	-1	-1	-1
2800-99	-1	-1	5	-1	5	-1	-1	7	-1	-1	-1	-1	-1	-1
2800-98	-1	-1	7	-1	6	-1	-1	9	-1	-1	-1	-1	-1	-1
2800-97	-1	-1	4	-1	3	-1	-1	4	-1	-1	-1	-1	-1	-1
2800-96	-1	-1	4	-1	7	-1	-1	8	-1	-1	-1	-1	-1	-1
2800-95	-1	-1	6	-1	5	-1	-1	6	-1	-1	-1	-1	-1	-1
2800-94	-1	-1	2	-1	2	-1	-1	2	-1	-1	-1	-1	-1	-1
2900-94	-1	-1	6	-1	7	-1	-1	9	-1	-1	-1	-1	-1	-1

Results represent only the material tested. Actlabs is not liable for any claim/damage from use of this report in excess of the test cost. Unless requested samples are discarded in 90 days. This report is only to be reproduced in full.

	043 - HB	044 - HB	045 - LA	046 - LPH	047 - LBA	048 - HB	049 - HB	050 - LBA	051 - LBI	052 - LPB	053 - LPB	054 - HB	055 - LPB	056 - LBI
2900-95	-1	-1	5	-1	5	-1	-1	9	-1	-1	-1	-1	-1	-1
2900-95-R	-1	-1	5	-1	6	-1	-1	7	-1	-1	-1	-1	-1	-1
2900-96	-1	-1	4	-1	3	-1	-1	3	-1	-1	-1	-1	-1	-1
2900-97	-1	-1	4	-1	3	-1	-1	3	-1	-1	-1	-1	-1	-1
2900-98	-1	-1	3	-1	3	-1	-1	5	-1	-1	-1	-1	-1	-1
2900-99	-1	-1	9	-1	6	-1	-1	6	-1	-1	-1	-1	-1	-1
2900-00	-1	-1	4	-1	3	-1	-1	4	-1	-1	-1	-1	-1	-1
2900-01	-1	-1	6	-1	4	-1	-1	4	-1	-1	-1	-1	-1	-1
2900-02	-1	-1	3	-1	2	-1	-1	3	-1	-1	-1	-1	-1	-1
2900-03	-1	-1	4	-1	2	-1	-1	2	-1	-1	-1	-1	-1	-1
2900-04	-1	-1	6	-1	5	-1	-1	5	-1	-1	-1	-1	-1	-1
3000-94	-1	-1	2	-1	1	-1	-1	1	-1	-1	-1	-1	-1	-1
3000-95	-1	-1	2	-1	2	-1	-1	3	-1	-1	-1	-1	-1	-1
3000-96	-1	-1	5	-1	4	-1	-1	5	-1	-1	-1	-1	-1	-1
3000-97	-1	-1	2	-1	3	-1	-1	3	-1	-1	-1	-1	-1	-1
3000-98	-1	-1	5	-1	4	-1	-1	4	-1	-1	-1	-1	-1	-1
3000-99	-1	-1	5	-1	3	-1	-1	4	-1	-1	-1	-1	-1	-1
3000-99-R	-1	-1	4	-1	3	-1	-1	4	-1	-1	-1	-1	-1	-1
3000-00	-1	-1	5	-1	4	-1	-1	4	-1	-1	-1	-1	-1	-1
3000-01	-1	-1	5	-1	4	-1	-1	4	-1	-1	-1	-1	-1	-1
3000-02	-1	-1	3	-1	3	-1	-1	3	-1	-1	-1	-1	-1	-1
3000-03	-1	-1	1	-1	1	-1	-1	1	-1	-1	-1	-1	-1	-1
3000-04	-1	-1	7	-1	4	-1	-1	4	-1	-1	-1	-1	-1	-1
3100-04	-1	-1	3	-1	4	-1	-1	4	-1	-1	-1	-1	-1	-1
3100-03	-1	-1	4	-1	3	-1	-1	3	-1	-1	-1	-1	-1	-1
3100-02	-1	-1	2	-1	2	-1	-1	2	-1	-1	-1	-1	-1	-1
3100-01	-1	-1	7	-1	4	-1	-1	4	-1	-1	-1	-1	-1	-1
3100-00	-1	-1	6	-1	4	-1	-1	5	-1	-1	-1	-1	-1	-1
3100-99	-1	-1	3	-1	4	-1	-1	6	-1	-1	-1	-1	-1	-1
3100-98	-1	-1	3	-1	2	-1	-1	2	-1	-1	-1	-1	-1	-1
3100-97	-1	-1	4	-1	3	-1	-1	3	-1	-1	-1	-1	-1	-1
3100-96	-1	-1	4	-1	4	-1	-1	4	-1	-1	-1	-1	-1	-1
3100-95	-1	-1	2	-1	2	-1	-1	2	-1	-1	-1	-1	-1	-1
3100-95-R	-1	-1	1	-1	2	-1	-1	2	-1	-1	-1	-1	-1	-1
3100-94	-1	-1	3	-1	3	-1	-1	3	-1	-1	-1	-1	-1	-1
3100-93	-1	-1	6	-1	11	-1	-1	12	-1	-1	-1	-1	-1	-1
3200-04	-1	-1	8	-1	5	-1	-1	5	-1	-1	-1	-1	-1	-1
3200-03	-1	-1	1	-1	1	-1	-1	1	-1	-1	-1	-1	-1	-1
3200-02	-1	-1	2	-1	2	-1	-1	2	-1	-1	-1	-1	-1	-1
3200-01	-1	-1	4	-1	2	-1	-1	2	-1	-1	-1	-1	-1	-1
3200-00	-1	-1	2	-1	1	-1	-1	1	-1	-1	-1	-1	-1	-1
3200-99	-1	-1	7	-1	7	-1	-1	20	-1	-1	-1	-1	-1	-1
3200-98	-1	-1	11	-1	7	-1	-1	13	-1	-1	-1	-1	-1	-1
3200-97	-1	-1	6	-1	1	-1	-1	13	-1	-1	-1	-1	-1	-1
3200-96	-1	-1	2	-1	1	-1	-1	1	-1	-1	-1	-1	-1	-1
3200-95	-1	-1	4	-1	3	-1	-1	3	-1	-1	-1	-1	-1	-1
3200-94	-1	-1	10	-1	5	-1	-1	5	-1	-1	-1	-1	-1	-1
3200-93	-1	-1	6	-1	4	-1	-1	8	-1	-1	-1	-1	-1	-1
3300-93	-1	-1	5	-1	2	-1	-1	3	-1	-1	-1	-1	-1	-1
3300-93-R	-1	-1	3	-1	2	-1	-1	2	-1	-1	-1	-1	-1	-1
3300-94	-1	-1	3	-1	4	-1	-1	4	-1	-1	-1	-1	-1	-1
3300-95	-1	-1	5	-1	6	-1	-1	7	-1	-1	-1	-1	-1	-1
3300-96	-1	-1	7	-1	8	-1	-1	11	-1	-1	-1	-1	-1	-1
3300-97	-1	-1	6	-1	6	-1	-1	13	-1	-1	-1	-1	-1	-1

	043 - HB	044 - HB	045 - LA	046 - LPH	047 - LBA	048 - HB	049 - HB	050 - LBA	051 - LBI	052 - LPB	053 - LPB	054 - HB	055 - LPB	056 - LBI
3300-98	-1	-1	4	-1	3	-1	-1	4	-1	-1	-1	-1	-1	-1
3300-99	-1	-1	5	-1	5	-1	-1	6	-1	-1	-1	-1	-1	-1
3300-00	-1	-1	6	-1	7	-1	-1	11	-1	-1	-1	-1	-1	-1
3300-01	-1	-1	10	-1	2	-1	-1	12	-1	-1	-1	-1	-1	-1
3300-02	-1	-1	9	-1	11	-1	-1	16	-1	-1	-1	-1	-1	-1
3300-03	-1	-1	8	-1	6	-1	-1	8	-1	-1	-1	-1	-1	-1
3300-04	-1	-1	7	-1	3	-1	-1	3	-1	-1	-1	-1	-1	-1
3400-92	-1	-1	2	-1	1	-1	-1	1	-1	-1	-1	-1	-1	-1
3400-93	-1	-1	5	-1	4	-1	-1	9	-1	-1	-1	-1	-1	-1
3400-94	-1	-1	10	-1	9	-1	-1	9	-1	-1	-1	-1	-1	-1
3400-95	-1	-1	3	-1	3	-1	-1	4	-1	-1	-1	-1	-1	-1
3400-95-R	-1	-1	3	-1	2	-1	-1	2	-1	-1	-1	-1	-1	-1
3400-96	-1	-1	4	-1	3	-1	-1	4	-1	-1	-1	-1	-1	-1
3400-97	-1	-1	6	-1	6	-1	-1	9	-1	-1	-1	-1	-1	-1
3400-98	-1	-1	6	-1	6	-1	-1	9	-1	-1	-1	-1	-1	-1
3400-99	-1	-1	9	-1	7	-1	-1	8	-1	-1	-1	-1	-1	-1
3400-00	-1	-1	3	-1	3	-1	-1	4	-1	-1	-1	-1	-1	-1
3400-01	-1	-1	5	-1	3	-1	-1	4	-1	-1	-1	-1	-1	-1
3400-02	-1	-1	5	-1	5	-1	-1	8	-1	-1	-1	-1	-1	-1
3400-03	-1	-1	4	-1	3	-1	-1	3	-1	-1	-1	-1	-1	-1
3400-04	-1	-1	4	-1	6	-1	-1	8	-1	-1	-1	-1	-1	-1
3500-04	-1	-1	3	-1	5	-1	-1	9	-1	-1	-1	-1	-1	-1
3500-03	-1	-1	9	-1	8	-1	-1	10	-1	-1	-1	-1	-1	-1
3500-02	-1	-1	6	-1	5	-1	-1	8	-1	-1	-1	-1	-1	-1
3500-01	-1	-1	12	-1	9	-1	-1	11	-1	-1	-1	-1	-1	-1
3500-00	-1	-1	9	-1	9	-1	-1	11	-1	-1	-1	-1	-1	-1
3500-99	-1	-1	6	-1	4	-1	-1	4	-1	-1	-1	-1	-1	-1
3500-99-R	-1	-1	6	-1	4	-1	-1	5	-1	-1	-1	-1	-1	-1
3500-98	-1	-1	5	-1	4	-1	-1	5	-1	-1	-1	-1	-1	-1
3500-97	-1	-1	6	-1	6	-1	-1	11	-1	-1	-1	-1	-1	-1
3500-96	-1	-1	6	-1	6	-1	-1	9	-1	-1	-1	-1	-1	-1
3500-95	-1	-1	5	-1	4	-1	-1	4	-1	-1	-1	-1	-1	-1
3500-94	-1	-1	6	-1	4	-1	-1	6	-1	-1	-1	-1	-1	-1
3500-93	-1	-1	3	-1	3	-1	-1	3	-1	-1	-1	-1	-1	-1
3500-92	-1	-1	2	-1	1	-1	-1	-1	-1	-1	-1	-1	-1	-1
3600-04	-1	-1	8	-1	6	-1	-1	8	-1	-1	-1	-1	-1	-1
3600-03	-1	-1	4	-1	4	-1	-1	5	-1	-1	-1	-1	-1	-1
3600-02	-1	-1	2	-1	1	-1	-1	1	-1	-1	-1	-1	-1	-1
3600-01	-1	-1	6	-1	4	-1	-1	5	-1	-1	-1	-1	-1	-1
3600-00	-1	-1	4	-1	3	-1	-1	3	-1	-1	-1	-1	-1	-1
3600-99	-1	-1	4	-1	5	-1	-1	6	-1	-1	-1	-1	-1	-1
3600-98	-1	-1	8	-1	5	-1	-1	12	-1	-1	-1	-1	-1	-1
3600-97	-1	-1	4	-1	4	-1	-1	4	-1	-1	-1	-1	-1	-1
3600-97-R	-1	-1	4	-1	3	-1	-1	4	-1	-1	-1	-1	-1	-1
3600-96	-1	-1	7	-1	3	-1	-1	3	-1	-1	-1	-1	-1	-1
3600-95	-1	-1	9	-1	9	-1	-1	11	-1	-1	-1	-1	-1	-1
3600-94	-1	-1	4	-1	8	-1	-1	8	-1	-1	-1	-1	-1	-1
3700-06	-1	-1	2	-1	3	-1	-1	3	-1	-1	-1	-1	-1	-1
3700-05	-1	-1	10	-1	6	-1	-1	16	-1	-1	-1	-1	-1	-1
3700-04	-1	-1	2	-1	1	-1	-1	1	-1	-1	-1	-1	-1	-1
3700-03	-1	-1	6	-1	7	-1	-1	10	-1	-1	-1	-1	-1	-1
3700-02	-1	-1	5	-1	7	-1	-1	10	-1	-1	-1	-1	-1	-1
3700-01	-1	-1	6	-1	6	-1	-1	7	-1	-1	-1	-1	-1	-1
3700-00	-1	-1	4	-1	4	-1	-1	4	-1	-1	-1	-1	-1	-1

Results represent only the material tested. Actlabs is not liable for any claim/damage from use of this report in excess of the test cost. Unless requested samples are discarded in 90 days. This report is only to be reproduced in full.

	043 - HB	044 - HB	045 - LA	046 - LPH	047 - LBA	048 - HB	049 - HB	050 - LBA	051 - LBI	052 - LPB	053 - LPB	054 - HB	055 - LPB	056 - LBI
3700-99	-1	-1	4	-1	3	-1	-1	3	-1	-1	-1	-1	-1	-1
3700-98	-1	-1	5	-1	4	-1	-1	4	-1	-1	-1	-1	-1	-1
3700-97	-1	-1	5	-1	4	-1	-1	4	-1	-1	-1	-1	-1	-1
3700-97-R	-1	-1	5	-1	4	-1	-1	4	-1	-1	-1	-1	-1	-1
3700-96	-1	-1	4	-1	3	-1	-1	3	-1	-1	-1	-1	-1	-1
3700-95	-1	-1	4	-1	3	-1	-1	3	-1	-1	-1	-1	-1	-1
3700-94	-1	-1	4	-1	2	-1	-1	2	-1	-1	-1	-1	-1	-1
3700-93	-1	-1	5	-1	3	-1	-1	3	-1	-1	-1	-1	-1	-1
3700-92	-1	-1	5	-1	2	1	-1	2	-1	-1	-1	-1	-1	-1
3800-92	-1	-1	3	-1	1	-1	-1	1	-1	-1	-1	-1	-1	-1
3800-93	-1	-1	2	-1	1	-1	-1	1	-1	-1	-1	-1	-1	-1
3800-94	-1	-1	2	-1	1	-1	-1	1	-1	-1	-1	-1	-1	-1
3800-95	-1	-1	5	-1	4	-1	-1	4	-1	-1	-1	-1	-1	-1
3800-96	-1	-1	4	-1	3	-1	-1	4	-1	-1	-1	-1	-1	-1
3800-97	-1	-1	2	-1	1	-1	-1	1	-1	-1	-1	-1	-1	-1
3800-98	-1	-1	4	-1	5	-1	-1	6	-1	-1	-1	-1	-1	-1
3800-99	-1	-1	3	-1	3	-1	-1	3	-1	-1	-1	-1	-1	-1
3800-00	-1	-1	3	-1	3	-1	-1	4	-1	-1	-1	-1	-1	-1
3800-01	-1	-1	3	-1	2	-1	-1	2	-1	-1	-1	-1	-1	-1
3800-01-R	-1	-1	3	-1	2	-1	-1	2	-1	-1	-1	-1	-1	-1
3800-02	-1	-1	4	-1	3	-1	-1	4	-1	-1	-1	-1	-1	-1
3800-03	-1	-1	4	-1	4	-1	-1	4	-1	-1	-1	-1	-1	-1
3800-04	-1	-1	8	-1	5	-1	-1	12	-1	-1	-1	-1	-1	-1
3800-05	-1	-1	3	-1	2	-1	-1	2	-1	-1	-1	-1	-1	-1
3800-06	-1	-1	5	-1	4	-1	-1	5	-1	-1	-1	-1	-1	-1
3900-92	-1	-1	6	-1	4	-1	-1	5	-1	-1	-1	-1	-1	-1
3900-93	-1	-1	5	-1	4	-1	-1	6	-1	-1	-1	-1	-1	-1
3900-94	-1	-1	2	-1	2	-1	-1	2	-1	-1	-1	-1	-1	-1
3900-95	-1	-1	5	-1	3	-1	-1	3	-1	-1	-1	-1	-1	-1
3900-96	-1	-1	4	-1	4	-1	-1	4	-1	-1	-1	-1	-1	-1
3900-97	-1	-1	3	-1	2	-1	-1	2	-1	-1	-1	-1	-1	-1
3900-98	-1	-1	5	-1	4	-1	-1	8	-1	-1	-1	-1	-1	-1
3900-99	-1	-1	1	-1	-1	-1	-1	-1	-1	-1	-1	-1	-1	-1
3900-00	-1	-1	4	-1	2	-1	-1	2	-1	-1	-1	-1	-1	-1
3900-01	-1	-1	7	-1	6	-1	-1	8	-1	-1	-1	-1	-1	-1
3900-01-R	-1	-1	5	-1	4	-1	-1	8	-1	-1	-1	-1	-1	-1
3900-02	-1	-1	2	-1	-1	-1	-1	-1	-1	-1	-1	-1	-1	-1
3900-03	-1	-1	5	-1	4	-1	-1	8	-1	-1	-1	-1	-1	-1
3900-04	-1	-1	2	-1	1	-1	-1	-1	-1	-1	-1	-1	-1	-1
3900-05	-1	-1	7	-1	3	-1	-1	3	-1	-1	-1	-1	-1	-1
3900-06	-1	-1	4	-1	3	-1	-1	5	-1	-1	-1	-1	-1	-1
4000-06	-1	-1	7	-1	4	-1	-1	4	-1	-1	-1	-1	-1	-1
4000-05	-1	-1	2	-1	1	-1	-1	1	-1	-1	-1	-1	-1	-1
4000-04	-1	-1	5	-1	2	-1	-1	2	-1	-1	-1	-1	-1	-1
4000-03	-1	-1	4	-1	2	-1	-1	2	-1	-1	-1	-1	-1	-1
4000-02	-1	-1	2	-1	2	-1	-1	2	-1	-1	-1	-1	-1	-1
4000-01	-1	-1	2	-1	1	-1	-1	1	-1	-1	-1	-1	-1	-1
4000-00	-1	-1	2	-1	1	-1	-1	1	-1	-1	-1	-1	-1	-1
4000-99	-1	-1	4	-1	4	-1	-1	4	-1	-1	-1	-1	-1	-1
4000-98	-1	-1	5	-1	4	-1	-1	3	-1	-1	-1	-1	-1	-1
4000-97	-1	-1	5	-1	4	-1	-1	4	-1	-1	-1	-1	-1	-1
4000-97-R	-1	-1	5	-1	3	-1	-1	3	-1	-1	-1	-1	-1	-1
4000-96	-1	-1	5	-1	3	-1	-1	4	-1	-1	-1	-1	-1	-1
4000-95	-1	-1	7	-1	4	-1	-1	5	-1	-1	-1	-1	-1	-1

Results represent only the material tested. Actlabs is not liable for any claim/damage from use of this report in excess of the test cost. Unless requested samples are discarded in 90 days. This report is only to be reproduced in full.

	043 - HB	044 - HB	045 - LA	046 - LPH	047 - LBA	048 - HB	049 - HB	050 - LBA	051 - LBI	052 - LPB	053 - LPB	054 - HB	055 - LPB	056 - LBI
4000-94	-1	-1	6	-1	4	-1	-1	5	-1	-1	-1	-1	-1	-1
4000-93	-1	-1	3	-1	2	-1	-1	2	-1	-1	-1	-1	-1	-1
4000-92	-1	-1	4	-1	3	-1	-1	4	-1	-1	-1	-1	-1	-1
4100-92	-1	-1	6	-1	4	-1	-1	4	-1	-1	-1	-1	-1	-1
4100-93	-1	-1	8	-1	4	-1	-1	4	-1	-1	-1	-1	-1	-1
4100-94	-1	-1	3	-1	2	-1	-1	2	-1	-1	-1	-1	-1	-1
4100-95	-1	-1	12	-1	9	-1	-1	11	-1	-1	-1	-1	-1	-1
4100-96	-1	-1	6	-1	6	-1	-1	4	-1	-1	-1	-1	-1	-1
4100-97	-1	-1	12	-1	6	-1	-1	6	-1	-1	-1	-1	-1	-1
4100-98	-1	-1	3	-1	2	-1	-1	2	-1	-1	-1	-1	-1	-1
4100-99	-1	-1	2	-1	2	-1	-1	2	-1	-1	-1	-1	-1	-1
4100-00	-1	-1	3	-1	3	-1	-1	3	-1	-1	-1	-1	-1	-1
4100-01	-1	-1	5	-1	4	-1	-1	5	-1	-1	-1	-1	-1	-1
4100-01-R	-1	-1	6	-1	5	-1	-1	8	-1	-1	-1	-1	-1	-1
4100-02	-1	-1	2	-1	2	-1	-1	1	-1	-1	-1	-1	-1	-1
4100-03	-1	-1	4	-1	3	-1	-1	3	-1	-1	-1	-1	-1	-1
4100-04	-1	-1	3	-1	3	-1	-1	2	-1	-1	-1	-1	-1	-1
4100-05	-1	-1	2	-1	1	-1	-1	1	-1	-1	-1	-1	-1	-1
4100-06	-1	-1	3	-1	1	-1	-1	1	-1	-1	-1	-1	-1	-1
4200-03	-1	-1	9	-1	8	-1	-1	9	-1	-1	-1	-1	-1	-1
4200-01	-1	-1	5	-1	4	-1	-1	7	-1	-1	-1	-1	-1	-1
4200-00	-1	-1	6	-1	2	-1	-1	2	-1	-1	-1	-1	-1	-1
4200-99	-1	-1	3	-1	4	-1	-1	5	-1	-1	-1	-1	-1	-1
4200-98	-1	-1	2	-1	1	-1	-1	1	-1	-1	-1	-1	-1	-1
4200-96	-1	-1	5	-1	3	-1	-1	3	-1	-1	-1	-1	-1	-1
4200-96-R	-1	-1	6	-1	3	-1	-1	3	-1	-1	-1	-1	-1	-1
4200-95	-1	-1	3	-1	2	-1	-1	2	-1	-1	-1	-1	-1	-1
4200-94	-1	-1	3	-1	2	-1	-1	2	-1	-1	-1	-1	-1	-1
4200-93	-1	-1	3	-1	2	-1	-1	1	-1	-1	-1	-1	-1	-1
4200-92	-1	-1	2	-1	2	-1	-1	2	-1	-1	-1	-1	-1	-1
4300-04	-1	-1	3	-1	3	-1	-1	2	-1	-1	-1	-1	-1	-1
4300-03	-1	-1	3	-1	2	-1	-1	2	-1	-1	-1	-1	-1	-1
4300-01	-1	-1	5	-1	3	-1	-1	4	-1	-1	-1	-1	-1	-1
4300-00	-1	-1	-1	-1	-1	-1	-1	-1	-1	-1	-1	-1	-1	-1
4300-99	-1	-1	7	-1	9	-1	-1	8	-1	-1	-1	-1	-1	-1
4300-98	-1	-1	2	-1	2	-1	-1	3	-1	-1	-1	-1	-1	-1
4300-97	-1	-1	3	-1	2	-1	-1	2	-1	-1	-1	-1	-1	-1
4300-97-R	-1	-1	3	-1	2	-1	-1	2	-1	-1	-1	-1	-1	-1
4300-96	-1	-1	7	-1	4	-1	-1	4	-1	-1	-1	-1	-1	-1
4300-95	-1	-1	4	-1	3	-1	-1	2	-1	-1	-1	-1	-1	-1
4300-93	-1	-1	4	-1	2	-1	-1	2	-1	-1	-1	-1	-1	-1
4300-92	-1	-1	2	-1	1	-1	-1	1	-1	-1	-1	-1	-1	-1
4400-92	-1	-1	8	-1	4	-1	-1	4	-1	-1	-1	-1	-1	-1
4400-93	-1	-1	4	-1	3	-1	-1	3	-1	-1	-1	-1	-1	-1
4400-96	-1	-1	7	-1	4	-1	-1	4	-1	-1	-1	-1	-1	-1
4400-97	-1	-1	4	-1	2	-1	-1	2	-1	-1	-1	-1	-1	-1
4400-99	-1	-1	-1	-1	-1	-1	-1	-1	-1	-1	-1	-1	-1	-1
4400-01	-1	-1	4	-1	4	-1	-1	6	-1	-1	-1	-1	-1	-1
4400-01-R	-1	-1	5	-1	5	-1	-1	5	-1	-1	-1	-1	-1	-1
4400-02	-1	-1	4	-1	3	-1	-1	4	-1	-1	-1	-1	-1	-1
4400-03	-1	-1	4	-1	2	-1	-1	3	-1	-1	-1	-1	-1	-1
4400-04	-1	-1	8	-1	6	-1	-1	9	-1	-1	-1	-1	-1	-1
4400-05	-1	-1	1	-1	1	-1	-1	1	-1	-1	-1	-1	-1	-1
4400-06	-1	-1	6	-1	3	-1	-1	3	-1	-1	-1	-1	-1	-1

Results represent only the material tested. Actlabs is not liable for any claim/damage from use of this report in excess of the test cost. Unless requested samples are discarded in 90 days. This report is only to be reproduced in full.

	043 - HB	044 - HB	045 - LA	046 - LPH	047 - LBA	048 - HB	049 - HB	050 - LBA	051 - LBI	052 - LPB	053 - LPB	054 - HB	055 - LPB	056 - LBI
4500-92	-1	-1	7	-1	3	-1	-1	3	-1	-1	-1	-1	-1	-1
4500-93	-1	-1	2	-1	1	-1	-1	-1	-1	-1	-1	-1	-1	-1
4500-94	-1	-1	9	-1	4	-1	-1	4	-1	-1	-1	-1	-1	-1
4500-95	-1	-1	4	-1	3	-1	-1	2	-1	-1	-1	-1	-1	-1
4500-96	-1	-1	5	-1	3	-1	-1	3	-1	-1	-1	-1	-1	-1
4500-97	-1	-1	3	-1	2	-1	-1	3	-1	-1	-1	-1	-1	-1
4500-98	-1	-1	3	-1	2	-1	-1	2	-1	-1	-1	-1	-1	-1
4500-99	-1	-1	1	-1	1	-1	-1	-1	-1	-1	-1	-1	-1	-1
4500-00	-1	-1	5	-1	2	-1	-1	2	-1	-1	-1	-1	-1	-1
4500-01	-1	-1	5	-1	3	-1	-1	3	-1	-1	-1	-1	-1	-1
4500-01-R	-1	-1	5	-1	4	-1	-1	4	-1	-1	-1	-1	-1	-1
4500-02	-1	-1	2	-1	-1	-1	-1	1	-1	-1	-1	-1	-1	-1
4500-03	-1	-1	2	-1	1	-1	-1	1	-1	-1	-1	-1	-1	-1
4500-04	-1	-1	5	-1	4	-1	-1	4	-1	-1	-1	-1	-1	-1
4500-05	-1	-1	1	-1	1	-1	-1	1	-1	-1	-1	-1	-1	-1
4500-06	-1	-1	1	-1	-1	-1	-1	1	-1	-1	-1	-1	-1	-1
4600-06	-1	-1	2	-1	2	-1	-1	2	-1	-1	-1	-1	-1	-1
4600-05	-1	-1	1	-1	-1	-1	-1	-1	-1	-1	-1	-1	-1	-1
4600-04	-1	-1	1	-1	1	-1	-1	1	-1	-1	-1	-1	-1	-1
4600-03	-1	-1	2	-1	1	-1	-1	2	-1	-1	-1	-1	-1	-1
4600-02	-1	-1	2	-1	2	-1	-1	2	-1	-1	-1	-1	-1	-1
4600-01	-1	-1	3	-1	2	-1	-1	2	-1	-1	-1	-1	-1	-1
4600-00	-1	-1	5	-1	4	-1	-1	5	-1	-1	-1	-1	-1	-1
4600-99	-1	-1	6	-1	4	-1	-1	4	-1	-1	-1	-1	-1	-1
4600-98	-1	-1	3	-1	2	-1	-1	-1	-1	-1	-1	-1	-1	-1
4600-97	-1	-1	3	-1	2	-1	-1	2	-1	-1	-1	-1	-1	-1
4600-97-R	-1	-1	2	-1	2	-1	-1	2	-1	-1	-1	-1	-1	-1
4600-96	-1	-1	1	-1	1	-1	-1	1	-1	-1	-1	-1	-1	-1
4600-95	-1	-1	2	-1	3	-1	-1	3	-1	-1	-1	-1	-1	-1
4600-94	-1	-1	2	-1	2	-1	-1	2	-1	-1	-1	-1	-1	-1
4600-93	-1	-1	6	-1	3	-1	-1	3	-1	-1	-1	-1	-1	-1
4600-92	-1	-1	2	-1	2	-1	-1	2	-1	-1	-1	-1	-1	-1
4700-06	-1	-1	2	-1	2	-1	-1	2	-1	-1	-1	-1	-1	-1
4700-05	-1	-1	6	-1	3	-1	-1	3	-1	-1	-1	-1	-1	-1
4700-04	-1	-1	2	-1	1	-1	-1	1	-1	-1	-1	-1	-1	-1
4700-03	-1	-1	-1	-1	-1	-1	-1	-1	-1	-1	-1	-1	-1	-1
4700-02	-1	-1	2	-1	2	-1	-1	2	-1	-1	-1	-1	-1	-1
4700-01	-1	-1	4	-1	2	-1	-1	2	-1	-1	-1	-1	-1	-1
4700-00	-1	-1	9	-1	4	-1	-1	4	-1	-1	-1	-1	-1	-1
4700-99	-1	-1	3	-1	2	-1	-1	2	-1	-1	-1	-1	-1	-1
4700-98	-1	-1	2	-1	2	-1	-1	2	-1	-1	-1	-1	-1	-1
4700-97	-1	-1	3	-1	2	-1	-1	2	-1	-1	-1	-1	-1	-1
4700-97-R	-1	-1	4	-1	2	-1	-1	2	-1	-1	-1	-1	-1	-1
4700-96	-1	-1	2	-1	1	-1	-1	1	-1	-1	-1	-1	-1	-1
4700-95	-1	-1	5	-1	3	-1	-1	3	-1	-1	-1	-1	-1	-1
4700-94	-1	-1	1	-1	-1	-1	-1	-1	-1	-1	-1	-1	-1	-1
4700-93	-1	-1	4	-1	2	-1	-1	2	-1	-1	-1	-1	-1	-1
4700-92	-1	-1	2	-1	2	-1	-1	2	-1	-1	-1	-1	-1	-1
4800-06	-1	-1	4	-1	3	-1	-1	3	-1	-1	-1	-1	-1	-1
4800-05	-1	-1	-1	-1	-1	-1	-1	-1	-1	-1	-1	-1	-1	-1
4800-04	-1	-1	1	-1	-1	-1	-1	-1	-1	-1	-1	-1	-1	-1
4800-03	-1	-1	1	-1	1	-1	-1	1	-1	-1	-1	-1	-1	-1
4800-02	-1	-1	3	-1	2	-1	-1	2	-1	-1	-1	-1	-1	-1
4800-01	-1	-1	2	-1	1	-1	-1	1	-1	-1	-1	-1	-1	-1

Results represent only the material tested. Actlabs is not liable for any claim/damage from use of this report in excess of the test cost. Unless requested samples are discarded in 90 days. This report is only to be reproduced in full.

	043 - HB	044 - HB	045 - LA	046 - LPH	047 - LBA	048 - HB	049 - HB	050 - LBA	051 - LBI	052 - LPB	053 - LPB	054 - HB	055 - LPB	056 - LBI
4800-00	-1	-1	3	-1	2	-1	-1	2	-1	-1	-1	-1	-1	-1
4800-99	-1	-1	3	-1	3	-1	-1	3	-1	-1	-1	-1	-1	-1
4800-98	-1	-1	1	-1	1	-1	-1	1	-1	-1	-1	-1	-1	-1
4800-97	-1	-1	7	-1	4	-1	-1	4	-1	-1	-1	-1	-1	-1
4800-97-R	-1	-1	8	-1	4	-1	-1	4	-1	-1	-1	-1	-1	-1
4800-96	-1	-1	1	-1	-1	-1	-1	-1	-1	-1	-1	-1	-1	-1
4800-95	-1	-1	2	-1	2	-1	-1	1	-1	-1	-1	-1	-1	-1
4800-94	-1	-1	1	-1	-1	-1	-1	1	-1	-1	-1	-1	-1	-1
4800-93	-1	-1	-1	-1	-1	-1	-1	-1	-1	-1	-1	-1	-1	-1
4800-92	-1	-1	-1	-1	-1	-1	-1	-1	-1	-1	-1	-1	-1	-1
4900-92	-1	-1	2	-1	1	-1	-1	1	-1	-1	-1	-1	-1	-1
4900-93	-1	-1	2	-1	1	-1	-1	1	-1	-1	-1	-1	-1	-1
4900-94	-1	-1	2	-1	1	-1	-1	1	-1	-1	-1	-1	-1	-1
4900-95	-1	-1	-1	-1	-1	-1	-1	-1	-1	-1	-1	-1	-1	-1
4900-96	-1	-1	1	-1	1	-1	-1	1	-1	-1	-1	-1	-1	-1
4900-97	-1	-1	1	-1	1	-1	-1	1	-1	-1	-1	-1	-1	-1
4900-98	-1	-1	1	-1	2	-1	-1	1	-1	-1	-1	-1	-1	-1
4900-99	-1	-1	1	-1	1	-1	-1	-1	-1	-1	-1	-1	-1	-1
4900-00	-1	-1	2	-1	1	-1	-1	1	-1	-1	-1	-1	-1	-1
4900-01	-1	-1	4	-1	2	-1	-1	2	-1	-1	-1	-1	-1	-1
4900-01-R	-1	-1	4	-1	2	-1	-1	2	-1	-1	-1	-1	-1	-1
4900-02	-1	-1	4	-1	2	-1	-1	1	-1	-1	-1	-1	-1	-1
4900-03	-1	-1	4	-1	3	-1	-1	3	-1	-1	-1	-1	-1	-1
4900-04	-1	-1	-1	-1	-1	-1	-1	-1	-1	-1	-1	-1	-1	-1
4900-05	-1	-1	1	-1	2	-1	-1	1	-1	-1	-1	-1	-1	-1
4900-06	-1	-1	2	-1	1	-1	-1	-1	-1	-1	-1	-1	-1	-1
LMB-QA	-1	-1	-1	-1	-1	-1	-1	-1	-1	-1	-1	-1	-1	-1
LMB-QA	-1	-1	-1	-1	-1	-1	-1	-1	-1	-1	-1	-1	-1	-1
LMB-QA	-1	-1	-1	-1	-1	-1	-1	-1	-1	-1	-1	-1	-1	-1
LMB-QA	-1	-1	-1	-1	-1	-1	-1	-1	-1	-1	-1	-1	-1	-1
LMB-QA	-1	-1	-1	-1	-1	-1	-1	-1	-1	-1	-1	-1	-1	-1
LMB-QA	-1	-1	-1	-1	-1	-1	-1	-1	-1	-1	-1	-1	-1	-1
LMB-QA	-1	-1	-1	-1	-1	-1	-1	-1	-1	-1	-1	-1	-1	-1
LMB-QA	-1	-1	-1	-1	-1	-1	-1	-1	-1	-1	-1	-1	-1	-1
LMB-QA	-1	-1	-1	-1	-1	-1	-1	-1	-1	-1	-1	-1	-1	-1
LMB-QA	-1	-1	-1	-1	-1	-1	-1	-1	-1	-1	-1	-1	-1	-1
LMB-QA	-1	-1	-1	-1	-1	-1	-1	-1	-1	-1	-1	-1	-1	-1
LMB-QA	-1	-1	-1	-1	-1	-1	-1	-1	-1	-1	-1	-1	-1	-1
LMB-QA	-1	-1	-1	-1	-1	-1	-1	-1	-1	-1	-1	-1	-1	-1
LMB-QA	-1	-1	1	-1	-1	-1	-1	-1	-1	-1	-1	-1	-1	-1
LMB-QA	-1	-1	-1	-1	-1	-1	-1	-1	-1	-1	-1	-1	-1	-1
LMB-QA	-1	-1	-1	-1	-1	-1	-1	-1	-1	-1	-1	-1	-1	-1
LMB-QA	-1	-1	-1	-1	-1	-1	-1	-1	-1	-1	-1	-1	-1	-1
LMB-QA	-1	-1	-1	-1	-1	-1	-1	-1	-1	-1	-1	-1	-1	-1
LMB-QA	-1	-1	2	-1	-1	-1	-1	-1	-1	-1	-1	-1	-1	-1
LMB-QA	-1	-1	-1	-1	-1	-1	-1	-1	-1	-1	-1	-1	-1	-1
LMB-QA	-1	-1	-1	-1	-1	-1	-1	-1	-1	-1	-1	-1	-1	-1
LMB-QA	-1	-1	-1	-1	-1	-1	-1	-1	-1	-1	-1	-1	-1	-1
LMB-QA	-1	-1	1	-1	-1	-1	-1	-1	-1	-1	-1	-1	-1	-1
LMB-QA	-1	-1	-1	-1	-1	-1	-1	-1	-1	-1	-1	-1	-1	-1
LMB-QA	-1	-1	-1	-1	-1	-1	-1	-1	-1	-1	-1	-1	-1	-1
LMB-QA	-1	-1	1	-1	-1	-1	-1	-1	-1	-1	-1	-1	-1	-1
LMB-QA	-1	-1	-1	-1	-1	-1	-1	-1	-1	-1	-1	-1	-1	-1
LMB-QA	-1	-1	-1	-1	-1	-1	-1	-1	-1	-1	-1	-1	-1	-1

	043 - HB	044 - HB	045 - LA	046 - LPH	047 - LBA	048 - HB	049 - HB	050 - LBA	051 - LBI	052 - LPB	053 - LPB	054 - HB	055 - LPB	056 - LBI

	057 - ALK	058 - LPB	059 - LPB	060 - LPH	061 - LBI	062 - LBA	063 - LPH	064 - LBA	065 - HPB	066 - LBA	067 - LBI	068 - HPB	069 - LA	070 - HPB
7300-93	-1	-1	-1	-1	-1	3	1	3	-1	4	-1	-1	5	-1
7300-94	-1	-1	-1	-1	1	4	-1	4	-1	5	-1	-1	7	-1
7300-95	5	-1	-1	-1	-1	-1	1	2	-1	5	-1	-1	6	-1
7300-96	-1	-1	-1	-1	-1	2	-1	3	-1	3	-1	-1	4	-1
7300-98	-1	-1	-1	-1	-1	2	-1	2	-1	3	-1	-1	3	-1
7300-98-R	-1	-1	-1	-1	-1	2	-1	2	-1	3	-1	-1	3	-1
7400-93	2	-1	-1	-1	1	4	1	5	-1	4	-1	-1	9	-1
7400-94	4	-1	-1	-1	1	6	1	7	-1	11	1	-1	15	-1
7400-95	3	-1	-1	-1	1	6	-1	6	-1	11	1	-1	13	-1
7400-96	-1	-1	-1	-1	-1	3	-1	3	-1	6	-1	-1	7	-1
7400-98	-1	-1	-1	-1	2	9	-1	10	-1	21	2	-1	28	-1
7400-97	-1	-1	-1	-1	-1	4	-1	4	-1	7	-1	-1	9	-1
7500-99	-1	-1	-1	-1	-1	3	-1	4	-1	6	-1	-1	8	-1
7500-98	2	-1	-1	-1	1	5	-1	5	-1	8	-1	-1	12	-1
7500-97	2	-1	-1	-1	-1	-1	1	2	-1	4	-1	-1	6	-1
7500-96	-1	-1	-1	-1	-1	3	-1	3	-1	-1	-1	-1	9	-1
7500-95	-1	-1	-1	-1	-1	3	1	3	-1	5	-1	-1	8	-1
7500-94	-1	-1	-1	-1	-1	4	1	4	-1	5	-1	-1	10	-1
7600-94	2	-1	-1	-1	-1	1	-1	3	-1	4	-1	-1	6	-1
7600-95	-1	-1	-1	-1	-1	3	-1	3	-1	4	-1	-1	8	-1
7600-96	-1	-1	-1	-1	-1	2	-1	2	-1	3	-1	-1	5	-1
7600-96-R	-1	-1	-1	-1	-1	2	-1	2	-1	3	-1	-1	4	-1
7600-97	-1	-1	-1	-1	-1	2	-1	2	-1	3	-1	-1	4	-1
7600-98	-1	-1	-1	-1	-1	3	-1	3	-1	4	-1	-1	7	-1
7600-99	-1	-1	-1	-1	-1	2	-1	2	-1	2	-1	-1	3	-1
7600-00	-1	-1	-1	-1	-1	2	-1	2	-1	2	-1	-1	3	-1
7600-01	2	-1	-1	-1	-1	4	-1	4	-1	5	-1	-1	9	-1
7600-02	-1	-1	-1	-1	-1	2	-1	2	-1	3	-1	-1	4	-1
7600-03	1	-1	-1	-1	-1	2	-1	2	-1	3	-1	-1	3	-1
7700-94	-1	-1	-1	-1	-1	2	-1	2	-1	-1	-1	-1	2	-1
7700-95	-1	-1	-1	-1	-1	2	-1	2	-1	2	-1	-1	4	-1
7700-96	2	-1	-1	-1	-1	3	1	3	-1	4	-1	-1	6	-1
7700-97	1	-1	-1	-1	-1	2	-1	2	-1	3	-1	-1	4	-1
7700-98	-1	-1	-1	-1	-1	2	-1	2	-1	3	-1	-1	4	-1
7700-99	-1	-1	-1	-1	-1	2	-1	2	-1	2	-1	-1	3	-1
7700-00	-1	-1	-1	-1	-1	1	-1	1	-1	2	-1	-1	3	-1
7700-01	1	-1	-1	-1	-1	2	-1	2	-1	4	-1	-1	4	-1
7700-01-R	-1	-1	-1	-1	-1	2	-1	2	-1	2	-1	-1	3	-1
7700-02	2	-1	-1	-1	-1	3	1	4	-1	5	-1	-1	7	-1
7700-03	4	-1	-1	-1	-1	2	-1	3	-1	5	-1	-1	7	-1
7700-04	2	-1	-1	-1	-1	3	-1	3	-1	4	-1	-1	7	-1
7700-05	-1	-1	-1	-1	-1	1	-1	1	-1	-1	-1	-1	2	-1
7800-05	-1	-1	-1	-1	-1	3	-1	3	-1	4	-1	-1	6	-1
7800-04	-1	-1	-1	-1	-1	3	-1	3	-1	4	-1	-1	6	-1
7800-03	1	-1	-1	-1	-1	3	-1	3	-1	4	-1	-1	6	-1
7800-02	1	-1	-1	-1	-1	3	1	3	-1	5	-1	-1	5	-1
7800-01	-1	-1	-1	-1	-1	2	-1	2	-1	3	-1	-1	4	-1
7800-99	-1	-1	-1	-1	-1	2	-1	1	-1	2	-1	-1	-1	-1
7800-00	-1	-1	-1	-1	-1	2	-1	2	-1	2	-1	-1	2	-1
7800-98	1	-1	-1	-1	-1	3	-1	3	-1	4	-1	-1	5	-1
7800-97	1	-1	-1	-1	-1	3	-1	3	-1	5	-1	-1	6	-1
7800-96	2	-1	-1	-1	-1	3	-1	3	-1	4	-1	-1	5	-1
7800-94	-1	-1	-1	-1	-1	1	-1	1	-1	2	-1	-1	2	-1
7800-94-R	-1	-1	-1	-1	-1	1	-1	1	-1	2	-1	-1	2	-1

Results represent only the material tested. Actlabs is not liable for any claim/damage from use of this report in excess of the test cost. Unless requested samples are discarded in 90 days. This report is only to be reproduced in full.

	057 - ALK	058 - LPB	059 - LPB	060 - LPH	061 - LBI	062 - LBA	063 - LPH	064 - LBA	065 - HPB	066 - LBA	067 - LBI	068 - HPB	069 - LA	070 - HPB
7900-05	-1	-1	-1	-1	-1	2	-1	2	-1	2	-1	-1	3	-1
7900-04	9	-1	-1	-1	-1	4	-1	6	-1	10	-1	-1	11	-1
7900-03	-1	-1	-1	-1	-1	2	-1	2	-1	2	-1	-1	2	-1
7900-02	-1	-1	-1	-1	-1	2	-1	2	-1	2	-1	-1	3	-1
7900-01	-1	-1	-1	-1	-1	2	-1	2	-1	3	-1	-1	3	-1
7900-00	2	-1	-1	-1	-1	4	1	4	-1	6	-1	-1	8	-1
7900-99	-1	-1	-1	-1	-1	2	-1	2	-1	2	-1	-1	3	-1
7900-98	1	-1	-1	-1	-1	3	-1	3	-1	4	-1	-1	5	-1
7900-97	-1	-1	-1	-1	-1	2	-1	3	-1	3	-1	-1	4	-1
7900-96	1	-1	-1	-1	-1	3	-1	3	-1	4	-1	-1	5	-1
7900-95	-1	-1	-1	-1	-1	1	-1	1	-1	2	-1	-1	2	-1
7900-94	-1	-1	-1	-1	-1	2	-1	-1	-1	2	-1	-1	2	-1
8000-94	-1	-1	-1	-1	-1	2	-1	2	-1	2	-1	-1	3	-1
8000-95	-1	-1	-1	-1	-1	1	-1	1	-1	2	-1	-1	2	-1
8000-96	-1	-1	-1	-1	-1	2	-1	2	-1	-1	-1	-1	2	-1
8000-96-R	-1	-1	-1	-1	-1	1	-1	1	-1	2	-1	-1	2	-1
8000-97	1	-1	-1	-1	-1	3	-1	3	-1	4	-1	-1	3	-1
8000-98	-1	-1	-1	-1	-1	2	-1	2	-1	3	-1	-1	4	-1
8000-99	2	-1	-1	-1	-1	3	-1	3	-1	5	-1	-1	7	-1
8000-00	2	-1	-1	-1	-1	3	-1	4	-1	5	-1	-1	6	-1
8000-01	2	-1	-1	-1	-1	3	-1	3	-1	4	-1	-1	6	-1
8000-02	1	-1	-1	-1	-1	2	-1	2	-1	3	-1	-1	4	-1
8000-03	-1	-1	-1	-1	-1	2	-1	2	-1	3	-1	-1	3	-1
8000-04	-1	-1	-1	-1	-1	2	-1	2	-1	1	-1	-1	3	-1
8000-05	2	-1	-1	-1	-1	2	-1	3	-1	4	-1	-1	5	-1
8100-94	1	-1	-1	-1	-1	2	-1	2	-1	2	-1	-1	3	-1
8100-95	-1	-1	-1	-1	-1	2	-1	2	-1	3	-1	-1	4	-1
8100-96	-1	-1	-1	-1	-1	3	-1	3	-1	3	-1	-1	5	-1
8100-97	-1	-1	-1	-1	-1	2	-1	2	-1	3	-1	-1	4	-1
8100-98	-1	-1	-1	-1	-1	2	-1	2	-1	2	-1	-1	3	-1
8100-99	3	-1	-1	-1	-1	3	1	3	-1	5	-1	-1	6	1
8100-99-R	3	-1	-1	-1	-1	3	-1	3	-1	5	-1	-1	6	-1
8100-00	2	-1	-1	-1	-1	4	1	5	-1	7	-1	-1	8	1
8100-01	3	-1	-1	-1	-1	6	2	7	-1	9	1	-1	14	1
8100-02	2	-1	-1	-1	-1	3	1	4	-1	5	-1	-1	8	-1
8100-03	1	-1	-1	-1	-1	5	1	5	-1	6	-1	-1	10	1
8100-04	-1	-1	-1	-1	-1	2	1	2	-1	3	-1	-1	3	-1
8100-05	-1	-1	-1	-1	-1	2	-1	2	-1	2	-1	-1	3	-1
8200-04	3	-1	-1	-1	-1	3	-1	4	-1	6	-1	-1	7	-1
8200-03	-1	-1	-1	-1	-1	3	1	3	-1	5	-1	-1	6	-1
8200-02	1	-1	-1	-1	-1	3	-1	3	-1	4	-1	-1	6	-1
8200-01	-1	-1	-1	-1	-1	4	-1	4	-1	5	-1	-1	6	-1
8200-00	2	-1	-1	-1	-1	2	-1	2	-1	4	-1	-1	5	-1
8200-99	-1	-1	-1	-1	-1	2	-1	2	-1	2	-1	-1	4	-1
8200-98	-1	-1	-1	-1	-1	2	-1	2	-1	1	-1	-1	3	-1
8200-97	1	-1	-1	-1	-1	3	-1	3	-1	2	-1	-1	5	-1
8200-96	-1	-1	-1	-1	-1	2	-1	2	-1	2	-1	-1	3	-1
8200-96-R	-1	-1	-1	-1	-1	2	-1	2	-1	2	-1	-1	2	-1
8200-95	-1	-1	-1	-1	-1	2	-1	2	-1	2	-1	-1	3	-1
8200-94	-1	-1	-1	-1	-1	2	-1	2	-1	2	-1	-1	3	-1
8300-05	-1	-1	-1	-1	-1	4	-1	4	-1	5	-1	-1	7	-1
8300-04	2	-1	-1	-1	-1	4	1	4	-1	6	-1	-1	10	-1
8300-03	-1	-1	-1	-1	-1	2	-1	2	-1	2	-1	-1	2	-1
8300-02	-1	-1	-1	-1	-1	3	1	3	-1	3	-1	-1	5	-1

Results represent only the material tested. Actlabs is not liable for any claim/damage from use of this report in excess of the test cost. Unless requested samples are discarded in 90 days. This report is only to be reproduced in full.

	057 - ALK	058 - LPB	059 - LPB	060 - LPH	061 - LBI	062 - LBA	063 - LPH	064 - LBA	065 - HPB	066 - LBA	067 - LBI	068 - HPB	069 - LA	070 - HPB
8300-01	-1	-1	-1	-1	-1	2	-1	2	-1	3	-1	-1	3	-1
8300-00	1	-1	-1	-1	-1	4	-1	4	-1	5	-1	-1	7	-1
8300-99	-1	-1	-1	-1	-1	1	-1	1	-1	1	-1	-1	2	-1
8300-98	-1	-1	-1	-1	-1	2	-1	1	-1	2	-1	-1	3	-1
8300-97	-1	-1	-1	-1	-1	1	-1	1	-1	2	-1	-1	3	-1
8300-96	-1	-1	-1	-1	-1	2	-1	2	-1	2	-1	-1	3	-1
8300-95	-1	-1	-1	-1	-1	2	-1	1	-1	-1	-1	-1	3	-1
8300-94	-1	-1	-1	-1	-1	1	-1	1	-1	2	-1	-1	3	-1
8400-04	-1	-1	-1	-1	-1	2	-1	2	-1	2	-1	-1	3	-1
8400-04-R	-1	-1	-1	-1	-1	2	-1	2	-1	2	-1	-1	3	-1
8400-03	-1	-1	-1	-1	-1	1	-1	1	-1	2	-1	-1	3	-1
8400-02	-1	-1	-1	-1	-1	3	-1	3	-1	4	-1	-1	6	-1
8400-01	-1	-1	-1	-1	-1	2	-1	2	-1	3	-1	-1	4	-1
8400-00	-1	-1	-1	-1	-1	2	-1	2	-1	-1	-1	-1	3	-1
8400-99	-1	-1	-1	-1	-1	2	-1	2	-1	2	-1	-1	3	-1
8400-98	-1	-1	-1	-1	-1	2	-1	2	-1	2	-1	-1	3	-1
8400-97	-1	-1	-1	-1	-1	2	-1	2	-1	-1	-1	-1	2	-1
8400-96	-1	-1	-1	-1	-1	2	-1	2	-1	2	-1	-1	3	-1
8500-96	-1	-1	-1	-1	-1	2	1	2	-1	2	-1	-1	3	-1
8500-97	-1	-1	-1	-1	-1	2	-1	2	-1	2	-1	-1	3	-1
8500-98	-1	-1	-1	-1	-1	2	-1	2	-1	2	-1	-1	4	-1
8500-99	-1	-1	-1	-1	-1	2	-1	2	-1	2	-1	-1	3	-1
8500-00	-1	-1	-1	-1	-1	2	-1	2	-1	-1	-1	-1	2	-1
8500-01	5	-1	-1	-1	-1	3	1	4	-1	7	-1	-1	9	1
8500-02	-1	-1	-1	-1	-1	2	-1	2	-1	3	-1	-1	4	-1
8500-02-R	-1	-1	-1	-1	-1	2	1	2	-1	3	-1	-1	4	-1
8500-03	4	-1	-1	-1	1	5	1	5	1	7	-1	-1	8	1
8500-04	-1	-1	-1	-1	-1	2	-1	2	-1	3	-1	-1	5	-1
8600-04	2	-1	-1	-1	-1	2	1	3	-1	4	-1	-1	4	-1
8600-03	-1	-1	-1	-1	-1	2	-1	2	-1	3	-1	-1	4	-1
8600-02	-1	-1	-1	-1	-1	2	-1	2	-1	1	-1	-1	3	-1
8600-01	1	-1	-1	-1	-1	3	-1	3	-1	3	-1	-1	4	-1
8600-00	-1	-1	-1	-1	-1	4	1	5	-1	6	-1	-1	9	-1
8600-99	-1	-1	-1	-1	-1	2	-1	2	-1	2	-1	-1	3	-1
8600-98	-1	-1	-1	-1	-1	2	-1	2	-1	2	-1	-1	3	-1
8600-96	-1	-1	-1	-1	-1	2	-1	2	-1	2	-1	-1	3	-1
8600-95	-1	-1	-1	-1	-1	2	-1	2	-1	-1	-1	-1	3	-1
8700-95	-1	-1	-1	-1	-1	2	-1	2	-1	-1	-1	-1	3	-1
8700-96	-1	-1	-1	-1	-1	2	-1	2	-1	2	-1	-1	3	-1
8700-97	-1	-1	-1	-1	-1	2	-1	2	-1	2	-1	-1	4	-1
8700-98	-1	-1	-1	-1	-1	1	-1	1	-1	1	-1	-1	2	-1
8700-98-R	-1	-1	-1	-1	-1	2	-1	2	-1	2	-1	-1	2	-1
8700-99	-1	-1	-1	-1	-1	2	-1	2	-1	2	-1	-1	4	-1
8700-00	-1	-1	-1	-1	-1	2	-1	2	-1	2	-1	-1	3	-1
8700-01	-1	-1	-1	-1	-1	5	-1	4	-1	6	-1	-1	9	-1
8700-02	-1	-1	-1	-1	-1	2	-1	3	-1	2	-1	-1	4	-1
8700-03	-1	-1	-1	-1	-1	3	-1	3	-1	4	-1	-1	5	-1
8700-04	-1	-1	-1	-1	-1	2	-1	2	-1	1	-1	-1	4	-1
8800-89	-1	-1	-1	-1	-1	3	-1	3	-1	4	-1	-1	6	-1
8800-90	-1	-1	-1	-1	-1	1	-1	1	-1	1	-1	-1	1	-1
8800-91	-1	-1	-1	-1	-1	3	-1	3	-1	1	-1	-1	9	-1
8800-94	-1	-1	-1	-1	-1	3	-1	3	-1	4	-1	-1	9	-1
8800-95	-1	-1	-1	-1	-1	2	-1	2	-1	2	-1	-1	4	-1
8800-96	-1	-1	-1	-1	-1	2	-1	1	-1	1	-1	-1	2	-1

	057 - ALK	058 - LPB	059 - LPB	060 - LPH	061 - LBI	062 - LBA	063 - LPH	064 - LBA	065 - HPB	066 - LBA	067 - LBI	068 - HPB	069 - LA	070 - HPB
8800-97	-1	-1	-1	-1	-1	2	-1	2	-1	2	-1	-1	2	-1
8800-98	-1	-1	-1	-1	-1	2	-1	2	-1	2	-1	-1	2	-1
8800-99-R	-1	-1	-1	-1	-1	2	-1	2	-1	1	-1	-1	2	-1
8800-99	-1	-1	-1	-1	-1	2	-1	2	-1	2	-1	-1	2	-1
8800-00	-1	-1	-1	-1	-1	2	-1	2	-1	-1	-1	-1	2	-1
8800-01	-1	-1	-1	-1	-1	2	-1	-1	-1	2	-1	-1	4	-1
8800-02	-1	-1	-1	-1	-1	3	-1	3	-1	2	-1	-1	5	-1
8800-03	-1	-1	-1	-1	-1	3	2	3	-1	4	-1	-1	5	1
8800-04	-1	-1	-1	-1	-1	2	-1	2	-1	1	-1	-1	3	-1
8900-04	-1	-1	-1	-1	-1	2	1	2	-1	3	-1	-1	6	-1
8900-03	-1	-1	-1	-1	-1	2	-1	2	-1	1	-1	-1	3	-1
8900-02	-1	-1	-1	-1	-1	2	-1	2	-1	2	-1	-1	2	-1
8900-01	-1	-1	-1	-1	-1	3	1	3	-1	5	-1	-1	5	-1
8900-00	-1	-1	-1	-1	-1	2	-1	2	-1	3	-1	-1	4	-1
8900-99	-1	-1	-1	-1	-1	2	-1	2	-1	3	-1	-1	3	-1
8900-98	-1	-1	-1	-1	-1	2	-1	2	-1	-1	-1	-1	3	-1
8900-97	-1	-1	-1	-1	-1	2	-1	2	-1	2	-1	-1	2	-1
8900-96	-1	-1	-1	-1	-1	3	-1	3	-1	4	-1	-1	5	-1
8900-95	-1	-1	-1	-1	-1	2	-1	2	-1	2	-1	-1	3	-1
8900-95-R	-1	-1	-1	-1	-1	2	-1	2	-1	1	-1	-1	4	-1
8900-94	-1	-1	-1	-1	-1	-1	-1	1	-1	2	-1	-1	-1	-1
8900-93	-1	-1	-1	-1	-1	2	-1	2	-1	2	-1	-1	2	-1
8900-92	-1	-1	-1	-1	-1	2	-1	2	-1	4	-1	-1	5	-1
8900-91	-1	-1	-1	-1	-1	3	-1	3	-1	4	-1	-1	7	-1
8900-90	-1	-1	-1	-1	-1	3	-1	3	-1	4	-1	-1	4	-1
8900-89	-1	-1	-1	-1	-1	2	-1	2	-1	2	-1	-1	3	-1
9000-04	-1	-1	-1	-1	-1	2	-1	2	-1	2	-1	-1	2	-1
9000-03	-1	-1	-1	-1	-1	3	-1	3	-1	2	-1	-1	5	-1
9000-02	-1	-1	-1	-1	-1	3	-1	3	-1	3	-1	-1	5	-1
9000-01	-1	-1	-1	-1	-1	2	-1	2	-1	2	-1	-1	3	-1
9000-00	-1	-1	-1	-1	-1	2	-1	2	-1	2	-1	-1	2	-1
9000-99	-1	-1	-1	-1	-1	2	-1	2	-1	-1	-1	-1	3	-1
9000-98	-1	-1	-1	-1	-1	3	-1	3	-1	3	-1	-1	4	-1
9000-97	-1	-1	-1	-1	-1	2	-1	2	-1	3	-1	-1	4	-1
9000-96	-1	-1	-1	-1	-1	2	-1	2	-1	-1	-1	-1	3	-1
9000-96-R	-1	-1	-1	-1	-1	2	-1	2	-1	1	-1	-1	3	-1
9000-95	-1	-1	-1	-1	-1	4	-1	4	-1	5	-1	-1	9	-1
9000-94	-1	-1	-1	-1	-1	1	-1	2	-1	-1	-1	-1	2	-1
9000-93	-1	-1	-1	-1	-1	2	-1	2	-1	2	-1	-1	2	-1
9000-92	2	-1	-1	-1	-1	5	2	6	-1	7	-1	-1	11	1
9000-91	-1	-1	-1	-1	-1	3	1	3	-1	4	-1	-1	6	-1
9000-90	-1	-1	-1	-1	-1	2	-1	2	-1	1	-1	-1	3	-1
9000-89	-1	-1	-1	-1	-1	2	-1	2	-1	2	-1	-1	2	-1
9100-89	-1	-1	-1	-1	-1	2	-1	2	-1	2	-1	-1	3	-1
9100-90	1	-1	-1	-1	-1	3	1	3	-1	4	-1	-1	5	-1
9100-91	-1	-1	-1	-1	-1	2	-1	2	-1	2	-1	-1	2	-1
9100-92	-1	-1	-1	-1	-1	3	-1	4	-1	6	-1	-1	6	-1
9100-93	-1	-1	-1	-1	-1	2	-1	2	-1	2	-1	-1	3	-1
9100-94	-1	-1	-1	-1	-1	2	-1	2	-1	2	-1	-1	2	-1
9100-95	-1	-1	-1	-1	-1	3	-1	3	-1	4	-1	-1	6	-1
9100-96	-1	-1	-1	-1	-1	3	1	3	-1	4	-1	-1	7	-1
9100-96-R	-1	-1	-1	-1	-1	4	1	4	-1	5	-1	-1	11	-1
9100-97	-1	-1	-1	-1	-1	2	-1	2	-1	2	-1	-1	3	-1
9100-98	-1	-1	-1	-1	-1	2	-1	2	-1	3	-1	-1	4	-1

Results represent only the material tested. Actlabs is not liable for any claim/damage from use of this report in excess of the test cost. Unless requested samples are discarded in 90 days. This report is only to be reproduced in full.

	057 - ALK	058 - LPB	059 - LPB	060 - LPH	061 - LBI	062 - LBA	063 - LPH	064 - LBA	065 - HPB	066 - LBA	067 - LBI	068 - HPB	069 - LA	070 - HPB
9100-99	-1	-1	-1	-1	-1	2	-1	2	-1	2	-1	-1	3	-1
9100-00	-1	-1	-1	-1	-1	2	-1	2	-1	2	-1	-1	2	-1
9100-01	-1	-1	-1	-1	-1	3	1	3	-1	4	-1	-1	4	-1
9100-02	-1	-1	-1	-1	-1	3	1	3	-1	4	-1	-1	5	-1
9100-03	-1	-1	-1	-1	-1	2	-1	2	-1	2	-1	-1	3	-1
9100-04	-1	-1	-1	-1	-1	2	-1	2	-1	-1	-1	-1	2	-1
9200-04	-1	-1	-1	-1	-1	2	-1	2	-1	2	-1	-1	2	-1
9200-03	-1	-1	-1	-1	-1	2	-1	2	-1	2	-1	-1	3	-1
9200-02	-1	-1	-1	-1	-1	2	-1	2	-1	2	-1	-1	3	-1
9200-01	-1	-1	-1	-1	-1	2	-1	2	-1	2	-1	-1	3	-1
9200-00	-1	-1	-1	-1	-1	2	-1	2	-1	2	-1	-1	3	-1
9200-98	-1	-1	-1	-1	-1	2	-1	2	-1	1	-1	-1	4	-1
9200-97	-1	-1	-1	-1	-1	2	-1	2	-1	3	-1	-1	4	-1
9200-97-R	-1	-1	-1	-1	-1	2	-1	2	-1	1	-1	-1	4	-1
9200-96	-1	-1	-1	-1	-1	2	-1	2	-1	1	-1	-1	3	-1
9200-95	-1	-1	-1	-1	-1	3	-1	3	-1	4	-1	-1	6	-1
9200-94	-1	-1	-1	-1	-1	3	-1	3	-1	2	-1	-1	6	-1
9200-93	-1	-1	-1	-1	-1	2	-1	3	-1	2	-1	-1	4	-1
9200-92	-1	-1	-1	-1	-1	3	-1	2	-1	2	-1	-1	4	-1
9200-91	-1	-1	-1	-1	-1	4	1	4	-1	5	-1	-1	8	-1
9200-90	-1	-1	-1	-1	-1	2	-1	2	-1	2	-1	-1	3	-1
9300-90	-1	-1	-1	-1	-1	2	-1	2	-1	2	-1	-1	3	-1
9300-91	-1	-1	-1	-1	-1	3	-1	3	-1	5	-1	-1	6	-1
9300-92	-1	-1	-1	-1	-1	3	-1	3	-1	-1	-1	-1	5	-1
9300-93	-1	-1	-1	-1	-1	2	-1	2	-1	4	-1	-1	5	-1
9300-94	-1	-1	-1	-1	-1	2	-1	2	-1	1	-1	-1	5	-1
9300-97	-1	-1	-1	-1	-1	2	-1	2	-1	2	-1	-1	4	-1
9300-97-R	-1	-1	-1	-1	-1	2	-1	2	-1	3	-1	-1	4	-1
9300-00	-1	-1	-1	-1	-1	2	-1	2	-1	2	-1	-1	3	-1
9300-01	3	-1	-1	-1	-1	4	1	4	-1	6	-1	-1	8	-1
9300-02	-1	-1	-1	-1	-1	2	-1	2	-1	1	-1	-1	5	-1
9300-03	-1	-1	-1	-1	-1	2	-1	2	-1	2	-1	-1	3	-1
9300-04	-1	-1	-1	-1	-1	2	-1	2	-1	-1	-1	-1	3	-1
9400-04	-1	-1	-1	-1	-1	4	1	4	-1	6	-1	-1	9	-1
9400-03	-1	-1	-1	-1	-1	2	-1	2	-1	2	-1	-1	5	-1
9400-02	-1	-1	-1	-1	-1	3	-1	3	-1	2	-1	-1	7	-1
9400-01	2	-1	-1	-1	1	4	1	4	-1	6	-1	-1	9	-1
9400-97	-1	-1	-1	-1	-1	3	-1	3	-1	6	-1	-1	8	-1
9400-96	-1	-1	-1	-1	-1	3	-1	3	-1	5	-1	-1	5	-1
9400-95	-1	-1	-1	-1	-1	2	-1	2	-1	2	-1	-1	3	-1
9400-94	-1	-1	-1	-1	-1	3	-1	3	-1	6	-1	-1	8	-1
9400-93	-1	-1	-1	-1	-1	2	-1	2	-1	3	-1	-1	6	-1
9400-92	-1	-1	-1	-1	-1	2	-1	2	-1	1	-1	-1	4	-1
9400-92-R	-1	-1	-1	-1	-1	2	-1	2	-1	2	-1	-1	4	-1
9400-91	-1	-1	-1	-1	-1	2	-1	2	-1	-1	-1	-1	2	-1
9400-90	-1	-1	-1	-1	-1	3	-1	3	-1	2	-1	-1	5	-1
9500-90	-1	-1	-1	-1	-1	2	-1	2	-1	2	-1	-1	2	-1
9500-91	-1	-1	-1	-1	-1	2	-1	2	-1	2	-1	-1	3	-1
9500-92	-1	-1	-1	-1	-1	2	-1	2	-1	2	-1	-1	3	-1
9500-93	-1	-1	-1	-1	-1	2	-1	-1	-1	3	-1	-1	4	-1
9500-94	-1	-1	-1	-1	-1	2	-1	3	-1	3	-1	-1	4	-1
9500-95	-1	-1	-1	-1	-1	2	-1	4	-1	4	-1	-1	4	-1
9500-96	-1	-1	-1	-1	-1	3	-1	3	-1	4	-1	-1	7	-1
9500-97	-1	-1	-1	-1	-1	2	-1	2	-1	2	-1	-1	4	-1

Results represent only the material tested. Actlabs is not liable for any claim/damage from use of this report in excess of the test cost. Unless requested samples are discarded in 90 days. This report is only to be reproduced in full.

	057 - ALK	058 - LPB	059 - LPB	060 - LPH	061 - LBI	062 - LBA	063 - LPH	064 - LBA	065 - HPB	066 - LBA	067 - LBI	068 - HPB	069 - LA	070 - HPB
9500-02	7	-1	-1	-1	-1	2	1	4	-1	7	-1	-1	9	1
9500-03	-1	-1	-1	-1	-1	3	-1	3	-1	3	-1	-1	5	-1
9500-04	-1	-1	-1	-1	-1	3	-1	3	-1	4	-1	-1	6	-1
9600-04	-1	-1	-1	-1	-1	3	-1	3	-1	2	-1	-1	5	-1
9600-03	-1	-1	-1	-1	-1	2	-1	2	-1	2	-1	-1	3	-1
9600-03-R	-1	-1	-1	-1	-1	2	-1	2	-1	2	-1	-1	3	-1
9600-96	-1	-1	-1	-1	-1	2	-1	2	-1	1	-1	-1	4	-1
9600-95	-1	-1	-1	-1	-1	3	-1	3	-1	4	-1	-1	5	-1
9600-94	-1	-1	-1	-1	-1	2	-1	2	-1	3	-1	-1	4	-1
9600-93	-1	-1	-1	-1	-1	2	-1	2	-1	3	-1	-1	4	-1
9600-92	-1	-1	-1	-1	-1	2	-1	2	-1	3	-1	-1	4	-1
9600-91	-1	-1	-1	-1	-1	2	-1	2	-1	-1	-1	-1	3	-1
9600-90	-1	-1	-1	-1	-1	2	-1	2	-1	-1	-1	-1	3	-1
9700-90	-1	-1	-1	-1	-1	2	-1	2	-1	-1	-1	-1	3	-1
9700-91	-1	-1	-1	-1	-1	2	-1	2	-1	-1	-1	-1	3	-1
9700-92	-1	-1	-1	-1	-1	2	-1	2	-1	2	-1	-1	4	-1
9700-93	-1	-1	-1	-1	-1	2	-1	2	-1	-1	-1	-1	3	-1
9700-94	-1	-1	-1	-1	-1	2	-1	2	-1	-1	-1	-1	4	-1
9700-95	-1	-1	-1	-1	-1	2	-1	2	-1	2	-1	-1	4	-1
9700-96	3	-1	-1	-1	-1	2	-1	3	-1	4	-1	-1	5	-1
9700-97	-1	-1	-1	-1	-1	3	-1	3	-1	3	-1	-1	7	-1
9700-97-R	-1	-1	-1	-1	-1	3	-1	3	-1	3	-1	-1	7	-1
9700-03	-1	-1	-1	-1	-1	2	-1	2	-1	3	-1	-1	4	-1
9700-04	-1	-1	-1	-1	-1	2	-1	2	-1	3	-1	-1	4	-1
9800-04	2	-1	-1	-1	-1	3	1	3	-1	6	-1	-1	8	-1
9800-03	-1	-1	-1	-1	-1	2	-1	2	-1	2	-1	-1	3	-1
9800-02	1	-1	-1	-1	-1	3	-1	3	-1	5	-1	-1	6	-1
9800-97	-1	-1	-1	-1	-1	2	-1	2	-1	3	-1	-1	4	-1
9800-96	-1	-1	-1	-1	-1	3	-1	3	-1	4	-1	-1	7	-1
9800-95	-1	-1	-1	-1	-1	4	-1	4	-1	5	-1	-1	7	-1
9800-94	2	-1	-1	-1	-1	4	-1	4	-1	5	-1	-1	8	-1
9800-93	-1	-1	-1	-1	-1	2	-1	2	-1	2	-1	-1	3	-1
9800-92	1	-1	-1	-1	-1	2	-1	2	-1	3	-1	-1	4	-1
9800-91	-1	-1	-1	-1	-1	2	-1	2	-1	2	-1	-1	3	-1
9800-90	-1	-1	-1	-1	-1	2	-1	2	-1	-1	-1	-1	3	-1
9900-90	-1	-1	-1	-1	-1	2	-1	2	-1	2	-1	-1	5	-1
9900-91	-1	-1	-1	-1	-1	2	-1	2	-1	2	-1	-1	3	-1
9900-91-R	-1	-1	-1	-1	-1	2	-1	2	-1	2	-1	-1	3	-1
9900-92	-1	-1	-1	-1	-1	2	-1	2	-1	-1	-1	-1	4	-1
9900-93	-1	-1	-1	-1	-1	2	-1	2	-1	1	-1	-1	3	-1
9900-94	-1	-1	-1	-1	-1	2	-1	2	-1	2	-1	-1	3	-1
9900-95	2	-1	-1	-1	-1	3	-1	4	-1	6	-1	-1	9	-1
9900-96	-1	-1	-1	-1	-1	2	-1	2	-1	2	-1	-1	3	-1
9900-97	1	-1	-1	-1	-1	3	-1	4	-1	5	-1	-1	5	-1
9900-00	-1	-1	-1	-1	-1	2	-1	2	-1	3	-1	-1	4	-1
9900-01	14	-1	-1	-1	-1	8	1	12	1	18	2	-1	35	2
9900-02	-1	-1	-1	-1	-1	3	1	3	-1	4	-1	-1	4	-1
9900-03	-1	-1	-1	-1	-1	2	-1	2	-1	2	-1	-1	3	-1
9900-04	-1	-1	-1	-1	-1	2	-1	2	-1	2	-1	-1	3	-1
0000-04	-1	-1	-1	-1	-1	2	-1	2	-1	3	-1	-1	4	-1
0000-03	-1	-1	-1	-1	-1	2	-1	1	-1	-1	-1	-1	1	-1
0000-02	-1	-1	-1	-1	-1	2	1	2	-1	3	-1	-1	4	-1
0000-01	2	-1	-1	-1	-1	3	1	4	-1	6	-1	-1	10	-1
0000-01-R	2	-1	-1	-1	-1	4	1	5	-1	6	-1	-1	10	-1

Results represent only the material tested. Actlabs is not liable for any claim/damage from use of this report in excess of the test cost. Unless requested samples are discarded in 90 days. This report is only to be reproduced in full.

	057 - ALK	058 - LPB	059 - LPB	060 - LPH	061 - LBI	062 - LBA	063 - LPH	064 - LBA	065 - HPB	066 - LBA	067 - LBI	068 - HPB	069 - LA	070 - HPB
0000-00	-1	-1	-1	-1	-1	2	-1	2	-1	3	-1	-1	4	-1
0000-99	-1	-1	-1	-1	-1	2	-1	2	-1	3	-1	-1	3	-1
0000-98	-1	-1	-1	-1	-1	2	-1	2	-1	-1	-1	-1	3	-1
0000-97	-1	-1	-1	-1	-1	2	-1	3	-1	4	-1	-1	4	-1
0000-96	-1	-1	-1	-1	-1	2	-1	2	-1	3	-1	-1	4	-1
0000-95	-1	-1	-1	-1	-1	2	-1	2	-1	2	-1	-1	3	-1
0000-94	-1	-1	-1	-1	-1	2	1	2	-1	3	-1	-1	5	-1
0000-93	-1	-1	-1	-1	-1	5	-1	4	-1	2	-1	-1	8	-1
0000-92	-1	-1	-1	-1	-1	2	-1	2	-1	-1	-1	-1	4	-1
0000-91	-1	-1	-1	-1	-1	2	-1	2	-1	2	-1	-1	3	-1
0000-90	-1	-1	-1	-1	-1	2	-1	2	-1	1	-1	-1	3	-1
0100-90	-1	-1	-1	-1	-1	2	-1	2	-1	2	-1	-1	4	-1
0100-91	-1	-1	-1	-1	-1	2	-1	2	-1	2	-1	-1	4	-1
0100-92	-1	-1	-1	-1	-1	2	-1	2	-1	2	-1	-1	4	-1
0100-93	-1	-1	-1	-1	1	6	-1	6	-1	9	1	-1	24	-1
0100-93-R	-1	-1	-1	-1	1	6	-1	6	-1	8	-1	-1	24	-1
0100-94	-1	-1	-1	-1	-1	2	-1	2	-1	4	-1	-1	5	-1
0100-95	-1	-1	-1	-1	-1	2	-1	2	-1	2	-1	-1	4	-1
0100-96	-1	-1	-1	-1	-1	3	-1	2	-1	1	-1	-1	5	-1
0100-97	-1	-1	-1	-1	-1	4	1	4	-1	1	-1	-1	6	-1
0100-98	-1	-1	-1	-1	-1	2	-1	2	-1	3	-1	-1	5	-1
0100-99	2	-1	-1	-1	-1	3	-1	3	-1	5	-1	-1	8	-1
0100-00	4	-1	-1	-1	1	7	2	7	1	10	1	-1	23	1
0100-01	-1	-1	-1	-1	1	4	-1	4	-1	6	-1	-1	12	-1
0100-02	2	-1	-1	-1	1	7	2	7	-1	8	1	1	21	1
0100-04	-1	-1	-1	-1	-1	2	-1	2	-1	3	-1	-1	4	-1
0200-04	-1	-1	-1	-1	-1	3	-1	3	-1	3	-1	-1	8	-1
0200-03	-1	-1	-1	-1	-1	3	1	4	-1	5	-1	-1	9	1
0200-01	2	-1	-1	-1	1	5	2	5	-1	7	-1	1	13	1
0200-01-R	2	-1	-1	-1	1	5	2	5	-1	7	-1	-1	12	1
0200-00	-1	-1	-1	-1	-1	4	-1	4	-1	5	-1	-1	11	-1
0200-99	-1	-1	-1	-1	-1	2	-1	2	-1	2	-1	-1	4	-1
0200-98	-1	-1	-1	-1	-1	2	-1	2	-1	2	-1	-1	4	-1
0200-97	-1	-1	-1	-1	-1	2	-1	2	-1	3	-1	-1	5	-1
0200-96	-1	-1	-1	-1	-1	2	-1	2	-1	3	-1	-1	4	-1
0200-95	-1	-1	-1	-1	-1	2	-1	2	-1	2	-1	-1	4	-1
0200-94	-1	-1	-1	-1	-1	2	-1	2	-1	3	-1	-1	5	-1
0200-93	-1	-1	-1	-1	-1	2	-1	2	-1	2	-1	-1	4	-1
0200-92	-1	-1	-1	-1	-1	2	1	2	-1	3	-1	-1	4	-1
0200-91	-1	-1	-1	-1	-1	2	-1	2	-1	-1	-1	-1	3	-1
0200-90	-1	-1	-1	-1	-1	2	1	2	-1	2	-1	-1	5	-1
0300-04	2	-1	-1	-1	1	6	2	6	-1	8	-1	-1	23	1
0300-03	1	-1	-1	-1	1	4	-1	5	-1	6	-1	-1	15	-1
0300-02	-1	-1	-1	-1	-1	2	-1	2	-1	2	-1	-1	4	-1
0300-01	-1	-1	-1	-1	-1	3	-1	3	-1	4	-1	-1	7	-1
0300-01-R	-1	-1	-1	-1	-1	3	-1	3	-1	4	-1	-1	7	-1
0300-00	-1	-1	-1	-1	-1	2	-1	2	-1	-1	-1	-1	5	-1
0300-99	-1	-1	-1	-1	-1	3	-1	3	-1	3	-1	-1	7	-1
0300-98	-1	-1	-1	-1	-1	2	-1	2	-1	2	-1	-1	4	-1
0300-97	-1	-1	-1	-1	-1	2	1	2	-1	3	-1	-1	4	-1
0300-96	-1	-1	-1	-1	1	5	-1	5	-1	7	-1	-1	14	-1
0300-95	-1	-1	-1	-1	-1	2	-1	2	-1	2	-1	-1	3	-1
0300-94	-1	-1	-1	-1	-1	2	-1	2	-1	2	-1	-1	4	-1
0300-93	-1	-1	-1	-1	-1	2	-1	2	-1	2	-1	-1	4	-1

Results represent only the material tested. Actlabs is not liable for any claim/damage from use of this report in excess of the test cost. Unless requested samples are discarded in 90 days. This report is only to be reproduced in full.

	057 - ALK	058 - LPB	059 - LPB	060 - LPH	061 - LBI	062 - LBA	063 - LPH	064 - LBA	065 - HPB	066 - LBA	067 - LBI	068 - HPB	069 - LA	070 - HPB
0300-92	-1	-1	-1	-1	-1	3	-1	3	-1	3	-1	-1	5	-1
0300-91	-1	-1	-1	-1	-1	3	1	3	-1	4	-1	-1	9	-1
0300-90	-1	-1	-1	-1	-1	2	-1	2	-1	-1	-1	-1	4	-1
0400-91	-1	-1	-1	-1	-1	2	1	2	-1	3	-1	-1	4	-1
0400-92	-1	-1	-1	-1	-1	2	-1	2	-1	2	-1	-1	4	-1
0400-93	-1	-1	-1	-1	-1	2	1	2	-1	3	-1	-1	5	-1
0400-94	-1	-1	-1	-1	-1	3	-1	3	-1	4	-1	-1	8	-1
0400-94-R	-1	-1	-1	-1	-1	3	-1	3	-1	2	-1	-1	7	-1
0400-95	-1	-1	-1	-1	-1	2	-1	2	-1	2	-1	-1	4	-1
0400-96	-1	-1	-1	-1	-1	2	1	2	-1	3	-1	-1	4	-1
0400-97	-1	-1	-1	-1	-1	2	-1	2	-1	2	-1	-1	3	-1
0400-98	-1	-1	-1	-1	-1	3	-1	3	-1	4	-1	-1	9	-1
0400-99	-1	-1	-1	-1	-1	3	-1	3	-1	5	-1	-1	7	-1
0400-00	-1	-1	-1	-1	-1	3	-1	3	-1	2	-1	-1	6	-1
0400-01	-1	-1	-1	-1	-1	2	-1	2	-1	2	-1	-1	5	-1
0400-02	-1	-1	-1	-1	-1	2	-1	2	-1	3	-1	-1	4	-1
0400-03	-1	-1	-1	-1	-1	2	1	2	-1	3	-1	-1	4	-1
0400-04	-1	-1	-1	-1	-1	2	-1	2	-1	3	-1	-1	7	-1
0500-91	-1	-1	-1	-1	-1	2	1	2	-1	2	-1	-1	5	-1
0500-92	-1	-1	-1	-1	-1	4	2	4	-1	5	-1	-1	10	1
0500-93	-1	-1	-1	-1	-1	3	-1	2	-1	4	-1	-1	6	-1
0500-94	-1	-1	-1	-1	-1	2	-1	2	-1	-1	-1	-1	4	-1
0500-95	-1	-1	-1	-1	-1	2	1	2	-1	1	-1	-1	4	-1
0500-95-R	-1	-1	-1	-1	-1	2	-1	2	-1	1	-1	-1	4	-1
0500-96	-1	-1	-1	-1	-1	2	-1	2	-1	2	-1	-1	4	-1
0500-97	-1	-1	-1	-1	-1	2	-1	2	-1	2	-1	-1	4	-1
0500-98	-1	-1	-1	-1	-1	2	1	2	-1	1	-1	-1	4	-1
0500-99	-1	-1	-1	-1	-1	2	1	2	-1	3	-1	-1	4	-1
0500-00	-1	-1	-1	-1	-1	4	-1	4	-1	7	-1	-1	13	-1
0500-01	-1	-1	-1	-1	-1	3	-1	3	-1	6	-1	-1	13	-1
0500-02	-1	-1	-1	-1	-1	4	2	4	-1	5	-1	-1	8	1
0500-03	-1	-1	-1	-1	-1	2	-1	2	-1	3	-1	-1	5	-1
0500-04	1	-1	-1	-1	-1	3	1	4	-1	5	-1	-1	6	-1
0600-04	-1	-1	-1	-1	-1	3	-1	3	-1	5	-1	-1	9	-1
0600-03	-1	-1	-1	-1	-1	3	-1	3	-1	2	-1	-1	5	-1
0600-02	-1	-1	-1	-1	-1	4	2	4	-1	5	-1	-1	8	-1
0600-01	2	-1	-1	-1	2	14	4	14	-1	18	2	1	65	2
0600-00	-1	-1	-1	-1	-1	2	-1	2	-1	2	-1	-1	4	-1
0600-99	-1	-1	-1	-1	-1	3	-1	2	-1	3	1	-1	6	-1
0600-99-R	-1	-1	-1	-1	-1	2	-1	2	-1	2	1	-1	5	-1
0600-98	-1	-1	-1	-1	-1	2	1	2	-1	3	-1	-1	5	-1
0600-97	-1	-1	-1	-1	-1	2	1	2	-1	2	1	-1	5	-1
0600-96	-1	-1	-1	-1	-1	2	1	2	-1	1	-1	-1	4	-1
0600-95	-1	-1	-1	-1	-1	2	-1	2	-1	2	-1	-1	4	-1
0600-94	-1	-1	-1	-1	-1	2	-1	2	-1	2	-1	-1	4	-1
0600-93	-1	-1	-1	-1	-1	2	-1	2	-1	2	-1	-1	4	-1
0600-92	-1	-1	-1	-1	-1	2	-1	2	-1	-1	-1	-1	3	-1
0600-91	-1	-1	-1	-1	-1	2	-1	2	-1	-1	-1	-1	4	-1
0700-04	2	-1	-1	-1	1	8	3	9	-1	12	1	-1	30	2
0700-03	4	-1	-1	-1	1	7	2	7	1	13	1	-1	28	1
0700-02	5	-1	-1	-1	1	8	3	9	-1	13	1	1	29	2
0700-01	-1	-1	-1	-1	-1	3	-1	3	-1	3	-1	-1	7	-1
0700-00	-1	-1	-1	-1	-1	3	-1	3	-1	3	-1	-1	6	-1
0700-99	-1	-1	-1	-1	-1	3	1	3	-1	3	-1	-1	6	-1

Results represent only the material tested. Actlabs is not liable for any claim/damage from use of this report in excess of the test cost. Unless requested samples are discarded in 90 days. This report is only to be reproduced in full.

	057 - ALK	058 - LPB	059 - LPB	060 - LPH	061 - LBI	062 - LBA	063 - LPH	064 - LBA	065 - HPB	066 - LBA	067 - LBI	068 - HPB	069 - LA	070 - HPB
0700-98	-1	-1	-1	-1	-1	2	-1	2	-1	3	-1	-1	3	-1
0700-98-R	-1	-1	-1	-1	-1	2	-1	2	-1	3	-1	-1	3	-1
0700-97	-1	-1	-1	-1	-1	2	-1	2	-1	2	-1	-1	4	-1
0700-96	-1	-1	-1	-1	-1	2	-1	2	-1	3	-1	-1	4	-1
0700-95	-1	-1	-1	-1	-1	3	-1	3	-1	4	-1	-1	7	-1
0700-94	-1	-1	-1	-1	-1	2	-1	2	-1	3	-1	-1	5	-1
0700-93	-1	-1	-1	-1	-1	2	-1	2	-1	3	-1	-1	5	-1
0700-92	-1	-1	-1	-1	-1	2	-1	2	-1	3	-1	-1	5	-1
0700-91	-1	-1	-1	-1	-1	3	1	3	-1	4	-1	-1	8	-1
0800-91	2	-1	-1	-1	1	6	2	7	1	12	1	-1	30	2
0800-92	-1	-1	-1	-1	-1	3	1	3	-1	4	-1	-1	8	-1
0800-93	-1	-1	-1	-1	-1	4	1	4	-1	5	-1	-1	9	1
0800-94	-1	-1	-1	-1	-1	2	-1	2	-1	2	-1	-1	3	-1
0800-95	-1	-1	-1	-1	-1	2	-1	2	-1	2	-1	-1	3	-1
0800-96	-1	-1	-1	-1	-1	2	-1	2	-1	3	-1	-1	4	-1
0800-97	-1	-1	-1	-1	-1	2	2	3	-1	-1	-1	-1	6	-1
0800-98	-1	-1	-1	-1	-1	3	-1	3	-1	-1	-1	-1	6	-1
0800-98-R	-1	-1	-1	-1	-1	3	-1	3	-1	-1	-1	-1	6	-1
0800-99	-1	-1	-1	-1	-1	2	-1	2	-1	2	-1	-1	3	-1
0800-00	1	-1	-1	-1	-1	4	-1	4	-1	4	-1	-1	11	-1
0800-01	-1	-1	-1	-1	-1	3	-1	3	-1	3	-1	-1	8	-1
0800-02	2	-1	-1	-1	1	10	3	10	-1	13	1	-1	36	1
0800-03	-1	-1	-1	-1	2	16	1	17	1	25	2	-1	95	1
0800-04	1	-1	-1	-1	1	8	2	9	-1	12	1	-1	29	1
0900-91	-1	-1	-1	-1	-1	3	-1	3	-1	-1	-1	-1	7	-1
0900-92	-1	-1	-1	-1	-1	2	-1	2	-1	3	-1	-1	4	-1
0900-93	-1	-1	-1	-1	-1	3	-1	3	-1	2	-1	-1	5	-1
0900-94	-1	-1	-1	-1	-1	3	-1	3	-1	3	-1	-1	8	-1
0900-95	-1	-1	-1	-1	-1	2	-1	2	-1	3	-1	-1	6	-1
0900-96	-1	-1	-1	-1	-1	3	-1	3	-1	2	1	-1	6	-1
0900-97	-1	-1	-1	-1	-1	2	-1	2	-1	2	-1	-1	6	-1
0900-98	-1	-1	-1	-1	-1	2	-1	2	-1	1	-1	-1	5	-1
0900-99	1	-1	-1	-1	-1	3	1	3	-1	2	-1	-1	6	-1
0900-99-R	2	-1	-1	-1	-1	3	1	3	-1	4	-1	-1	6	-1
0900-00	-1	-1	-1	-1	-1	4	-1	4	-1	5	-1	-1	9	-1
0900-01	-1	-1	-1	-1	1	5	-1	5	-1	6	1	-1	15	-1
0900-02	-1	-1	-1	-1	-1	3	1	4	-1	-1	-1	-1	9	-1
0900-03	-1	-1	-1	-1	-1	4	1	4	-1	6	-1	-1	15	-1
0900-04	-1	-1	-1	-1	-1	3	-1	3	-1	4	-1	-1	11	-1
1000-04	2	-1	-1	-1	-1	5	1	6	-1	8	-1	-1	17	-1
1000-03	1	-1	-1	-1	1	7	2	7	1	10	1	-1	21	1
1000-02	-1	-1	-1	-1	-1	5	1	5	-1	2	1	-1	7	-1
1000-01	-1	-1	-1	-1	-1	4	-1	4	-1	5	-1	-1	6	-1
1000-00	-1	-1	-1	-1	-1	3	1	3	-1	4	-1	-1	7	-1
1000-99	-1	-1	-1	-1	-1	2	-1	2	-1	3	-1	-1	4	-1
1000-98	-1	-1	-1	-1	-1	4	-1	4	-1	6	-1	-1	8	-1
1000-97	-1	-1	-1	-1	-1	2	-1	2	-1	3	-1	-1	4	-1
1000-96	-1	-1	-1	-1	-1	3	-1	3	-1	2	-1	-1	4	-1
1000-95	-1	-1	-1	-1	-1	2	-1	2	-1	2	-1	-1	3	-1
1000-95-R	-1	-1	-1	-1	-1	2	-1	2	-1	2	-1	-1	3	-1
1000-94	-1	-1	-1	-1	-1	2	-1	2	-1	1	-1	-1	4	-1
1000-93	-1	-1	-1	-1	-1	2	-1	2	-1	1	-1	-1	4	-1
1000-92	-1	-1	-1	-1	-1	2	-1	2	-1	2	-1	-1	4	-1
1000-91	-1	-1	-1	-1	-1	2	1	2	-1	3	-1	-1	4	-1

Results represent only the material tested. Actlabs is not liable for any claim/damage from use of this report in excess of the test cost. Unless requested samples are discarded in 90 days. This report is only to be reproduced in full.

	057 - ALK	058 - LPB	059 - LPB	060 - LPH	061 - LBI	062 - LBA	063 - LPH	064 - LBA	065 - HPB	066 - LBA	067 - LBI	068 - HPB	069 - LA	070 - HPB
1100-04	1	-1	-1	-1	1	6	2	6	-1	7	1	-1	11	1
1100-03	-1	-1	-1	-1	-1	3	-1	3	-1	4	-1	-1	6	-1
1100-02	-1	-1	-1	-1	-1	2	-1	2	-1	2	-1	-1	2	-1
1100-01	-1	-1	-1	-1	-1	2	-1	2	-1	3	-1	-1	5	-1
1100-00	-1	-1	-1	-1	-1	3	1	4	-1	5	-1	-1	10	-1
1100-99	-1	-1	-1	-1	-1	3	2	3	1	5	-1	-1	6	1
1100-98	-1	-1	-1	-1	-1	4	1	4	-1	5	-1	-1	10	1
1100-97	-1	-1	-1	-1	-1	3	-1	3	-1	4	-1	-1	6	-1
1100-96	-1	-1	-1	-1	-1	3	1	-1	-1	4	-1	-1	5	-1
1100-95	-1	-1	-1	-1	-1	2	-1	2	-1	2	-1	-1	3	-1
1100-94	-1	-1	-1	-1	-1	2	-1	-1	-1	3	-1	-1	4	-1
1100-94-R	-1	-1	-1	-1	-1	2	-1	3	-1	3	-1	-1	4	-1
1100-93	-1	-1	-1	-1	-1	2	-1	2	-1	3	-1	-1	5	-1
1100-92	-1	-1	-1	-1	-1	2	-1	3	-1	3	-1	-1	5	-1
1100-91	-1	-1	-1	-1	-1	3	1	3	-1	4	-1	-1	7	-1
1200-91	-1	-1	-1	-1	-1	4	-1	4	-1	5	-1	-1	8	-1
1200-92	-1	-1	-1	-1	-1	3	-1	4	-1	5	-1	-1	8	-1
1200-93	-1	-1	-1	-1	-1	2	-1	3	-1	-1	-1	-1	6	1
1200-94	-1	-1	-1	-1	-1	2	-1	2	-1	3	-1	-1	3	-1
1200-95	-1	-1	-1	5	1	-1	4	2	2	-1	1	1	4	1
1200-96	-1	-1	-1	-1	-1	4	2	4	-1	3	-1	-1	6	-1
1200-97	1	-1	-1	-1	-1	4	2	4	-1	2	-1	-1	7	-1
1200-98	1	-1	-1	-1	-1	4	2	4	-1	5	-1	-1	7	-1
1200-99	-1	-1	-1	-1	-1	2	-1	2	-1	1	-1	-1	4	-1
1200-00	-1	-1	-1	-1	-1	3	2	3	-1	4	-1	-1	6	-1
1200-01	-1	-1	-1	-1	-1	3	-1	3	-1	4	-1	-1	7	-1
1200-02	-1	-1	-1	-1	-1	3	-1	3	-1	4	-1	-1	7	-1
1200-02-R	-1	-1	-1	-1	-1	3	-1	3	-1	3	-1	-1	6	-1
1200-03	-1	-1	-1	-1	-1	3	-1	3	-1	4	-1	-1	7	-1
1200-04	-1	-1	-1	-1	-1	2	-1	2	-1	4	-1	-1	6	-1
1300-92	-1	-1	-1	-1	-1	3	-1	3	-1	4	-1	-1	5	-1
1300-93	1	-1	-1	-1	-1	4	-1	4	-1	6	-1	-1	9	-1
1300-94	-1	-1	-1	-1	-1	3	1	3	-1	-1	-1	-1	6	-1
1300-95	-1	-1	-1	-1	-1	2	-1	2	-1	-1	-1	-1	3	-1
1300-96	-1	-1	-1	-1	-1	2	-1	2	-1	2	-1	-1	3	-1
1300-97	-1	-1	-1	-1	-1	3	-1	3	-1	4	-1	-1	6	-1
1300-98	-1	-1	-1	-1	-1	4	2	4	-1	6	-1	-1	7	1
1300-99	-1	-1	-1	-1	-1	3	1	3	-1	4	-1	-1	8	-1
1300-00	-1	-1	-1	-1	-1	4	-1	4	-1	5	-1	-1	12	-1
1300-01	-1	-1	-1	-1	-1	2	-1	-1	-1	3	-1	-1	5	-1
1300-02	1	-1	-1	-1	1	5	1	5	-1	8	1	-1	19	1
1300-03	5	-1	-1	-1	1	6	2	8	1	13	1	-1	27	1
1300-04	-1	-1	-1	-1	-1	4	-1	4	-1	5	-1	-1	10	-1
1300-04-R	-1	-1	-1	-1	-1	3	-1	3	-1	5	-1	-1	9	-1
1400-04	-1	-1	-1	-1	1	4	1	4	-1	2	-1	-1	11	1
1400-03	-1	-1	-1	-1	-1	4	1	4	-1	4	-1	-1	7	1
1400-02	-1	-1	-1	-1	-1	4	1	4	-1	5	-1	-1	11	-1
1400-01	-1	-1	-1	-1	-1	3	1	3	-1	5	-1	-1	7	-1
1400-00	5	-1	-1	-1	2	10	2	13	-1	20	2	-1	41	1
1400-99	-1	-1	-1	-1	-1	3	-1	2	-1	3	-1	-1	5	-1
1400-98	-1	-1	-1	-1	-1	3	-1	3	-1	4	1	-1	7	-1
1400-97	-1	-1	-1	-1	-1	2	-1	3	-1	3	-1	-1	5	-1
1400-96	2	-1	-1	-1	1	8	2	8	-1	11	1	-1	19	1
1400-95	-1	-1	-1	-1	-1	4	-1	4	-1	7	-1	-1	11	-1

Results represent only the material tested. Actlabs is not liable for any claim/damage from use of this report in excess of the test cost. Unless requested samples are discarded in 90 days. This report is only to be reproduced in full.

	057 - ALK	058 - LPB	059 - LPB	060 - LPH	061 - LBI	062 - LBA	063 - LPH	064 - LBA	065 - HPB	066 - LBA	067 - LBI	068 - HPB	069 - LA	070 - HPB
1400-94	-1	-1	-1	-1	-1	2	-1	2	-1	3	-1	-1	4	-1
1400-93	-1	-1	-1	-1	-1	5	1	6	-1	8	-1	-1	15	-1
1400-92	-1	-1	-1	-1	-1	3	1	3	-1	3	-1	-1	6	-1
1500-04	2	-1	-1	-1	2	11	3	11	1	16	1	-1	27	2
1500-03	2	-1	-1	-1	2	9	3	10	-1	12	1	1	33	2
1500-03-R	1	-1	-1	-1	1	8	2	7	-1	11	1	-1	25	1
1500-02	1	-1	-1	-1	1	6	2	6	1	7	-1	-1	15	1
1500-01	-1	-1	-1	-1	-1	3	2	3	-1	4	-1	-1	7	-1
1500-00	-1	-1	-1	-1	-1	4	-1	4	-1	4	-1	-1	7	-1
1500-99	-1	-1	-1	-1	-1	2	-1	2	-1	3	-1	-1	4	-1
1500-98	1	-1	-1	-1	1	6	2	7	1	10	1	-1	23	1
1500-97	-1	-1	-1	-1	-1	4	1	4	-1	3	-1	-1	14	-1
1500-96	-1	-1	-1	-1	-1	3	1	3	-1	2	-1	-1	7	-1
1500-95	-1	-1	-1	-1	-1	2	-1	2	-1	3	-1	-1	5	-1
1500-94	-1	-1	-1	-1	-1	4	2	4	-1	5	-1	-1	12	-1
1500-93	1	-1	-1	-1	1	5	1	5	-1	7	-1	-1	14	-1
1500-92	-1	-1	-1	-1	1	5	1	5	-1	6	-1	-1	13	-1
1600-04	-1	-1	-1	-1	-1	4	-1	4	-1	5	-1	-1	12	-1
1600-03	-1	-1	-1	-1	1	5	1	5	-1	6	-1	-1	14	1
1600-02	-1	-1	-1	-1	-1	2	-1	2	-1	3	-1	-1	4	-1
1600-01	-1	-1	-1	-1	-1	2	-1	2	-1	-1	-1	-1	3	-1
1600-01-R	-1	-1	-1	-1	-1	2	-1	2	-1	-1	-1	-1	3	-1
1600-00	-1	-1	-1	-1	-1	3	-1	2	-1	3	-1	-1	5	-1
1600-99	-1	-1	-1	-1	-1	3	-1	3	-1	4	-1	-1	7	-1
1600-98	-1	-1	-1	-1	-1	4	-1	3	-1	5	-1	-1	9	-1
1600-97	-1	-1	-1	-1	1	4	1	4	-1	4	-1	-1	9	-1
1600-96	-1	-1	-1	-1	-1	4	1	4	-1	6	-1	-1	9	-1
1600-95	-1	-1	-1	-1	-1	3	-1	3	-1	6	-1	-1	6	-1
1600-94	-1	-1	-1	-1	-1	3	-1	2	-1	3	-1	-1	5	-1
1700-95	1	-1	-1	-1	1	6	2	7	-1	6	-1	-1	12	2
1700-96	-1	-1	-1	-1	-1	3	-1	3	-1	4	-1	-1	7	-1
1700-97	-1	-1	-1	-1	-1	4	-1	4	-1	6	-1	-1	11	-1
1700-98	2	-1	-1	-1	1	7	3	7	-1	10	1	1	15	2
1700-99	1	-1	-1	-1	-1	3	1	4	-1	4	-1	-1	7	-1
1700-00	3	-1	-1	-1	-1	4	2	5	1	6	-1	-1	8	1
1700-01	-1	-1	-1	-1	-1	3	-1	3	-1	3	-1	-1	5	-1
1700-02	4	-1	-1	-1	-1	2	2	5	-1	9	-1	-1	10	1
1700-02-R	3	-1	-1	-1	-1	5	2	6	-1	9	-1	-1	9	1
1700-03	-1	-1	-1	-1	-1	3	1	3	-1	4	-1	-1	7	-1
1700-04	-1	-1	-1	-1	-1	3	1	3	-1	4	-1	-1	6	-1
1800-96	-1	-1	-1	-1	-1	3	-1	3	-1	4	-1	-1	6	-1
1800-97	2	-1	-1	-1	2	10	2	10	1	14	1	1	29	2
1800-98	-1	-1	-1	-1	-1	5	1	5	-1	6	-1	-1	9	1
1800-99	-1	-1	-1	-1	-1	5	1	5	-1	6	-1	-1	11	1
1800-00	1	-1	-1	-1	1	6	2	6	-1	8	-1	-1	13	1
1800-01	-1	-1	-1	-1	-1	5	1	5	-1	5	-1	-1	11	-1
1800-02	-1	-1	-1	-1	-1	4	1	4	-1	6	-1	-1	13	-1
1800-03	2	-1	-1	-1	1	7	2	8	1	9	1	-1	16	1
1800-04	-1	-1	-1	-1	-1	3	-1	3	-1	4	-1	-1	7	-1
1900-96	-1	-1	-1	-1	-1	2	-1	2	-1	2	-1	-1	3	-1
1900-97	-1	-1	-1	-1	-1	2	-1	2	-1	2	-1	-1	3	-1
1900-98	2	-1	-1	-1	1	5	2	4	1	8	-1	-1	10	1
1900-99	1	-1	-1	-1	2	7	2	6	-1	8	1	-1	13	1
1900-99-R	2	-1	-1	-1	1	6	-1	6	-1	9	1	-1	13	1

Results represent only the material tested. Actlabs is not liable for any claim/damage from use of this report in excess of the test cost. Unless requested samples are discarded in 90 days. This report is only to be reproduced in full.

	057 - ALK	058 - LPB	059 - LPB	060 - LPH	061 - LBI	062 - LBA	063 - LPH	064 - LBA	065 - HPB	066 - LBA	067 - LBI	068 - HPB	069 - LA	070 - HPB
1900-00	-1	-1	-1	-1	-1	4	1	4	-1	5	-1	-1	7	-1
1900-01	-1	-1	-1	-1	1	3	1	3	-1	4	-1	-1	7	-1
1900-02	1	-1	-1	-1	1	5	2	5	1	6	1	-1	11	2
1900-03	-1	-1	-1	-1	1	5	1	5	-1	6	-1	-1	9	-1
1900-04	-1	-1	-1	-1	-1	3	1	3	-1	5	-1	-1	7	1
2000-04	-1	-1	-1	-1	-1	3	-1	4	-1	6	-1	-1	11	-1
2000-03	-1	-1	-1	-1	-1	2	1	2	-1	3	-1	-1	3	-1
2000-02	-1	-1	-1	-1	-1	2	-1	2	-1	2	-1	-1	3	-1
2000-01	-1	-1	-1	-1	-1	2	-1	2	-1	1	-1	-1	3	-1
2000-00	-1	-1	-1	-1	-1	2	-1	2	-1	4	-1	-1	5	-1
2000-99	1	-1	-1	-1	1	5	1	5	-1	7	-1	-1	13	1
2000-98	-1	-1	-1	-1	-1	3	-1	3	-1	5	-1	-1	8	-1
2000-97	2	-1	-1	-1	-1	3	1	3	-1	3	-1	-1	5	1
2000-96	-1	-1	-1	-1	-1	2	-1	2	-1	3	-1	-1	3	-1
2100-04	-1	-1	-1	-1	-1	3	-1	3	-1	4	-1	-1	4	-1
2100-04-R	-1	-1	-1	-1	-1	3	-1	3	-1	4	-1	-1	4	-1
2100-03	-1	-1	-1	-1	-1	2	-1	2	-1	3	-1	-1	3	-1
2100-02	-1	-1	-1	-1	-1	2	-1	2	-1	3	-1	-1	4	-1
2100-01	-1	-1	-1	-1	-1	2	-1	2	-1	3	-1	-1	3	-1
2100-00	-1	-1	-1	-1	-1	2	-1	3	-1	3	-1	-1	4	-1
2100-99	-1	-1	-1	-1	-1	2	-1	2	-1	3	-1	-1	3	-1
2100-98	-1	-1	-1	-1	-1	3	1	3	-1	-1	-1	-1	6	-1
2100-97	1	-1	-1	-1	-1	3	-1	3	-1	4	-1	-1	5	-1
2100-96	-1	-1	-1	-1	-1	2	-1	2	-1	2	-1	-1	3	-1
2200-04	-1	-1	-1	-1	-1	3	2	3	-1	-1	-1	-1	7	1
2200-03	1	-1	-1	-1	-1	3	1	3	-1	4	-1	-1	7	-1
2200-02	-1	-1	-1	-1	-1	3	-1	3	-1	2	-1	-1	6	-1
2200-01	-1	-1	-1	-1	-1	2	-1	2	-1	2	-1	-1	4	-1
2200-00	-1	-1	-1	-1	-1	2	-1	2	-1	2	-1	-1	3	-1
2200-99	-1	-1	-1	-1	-1	2	-1	2	-1	2	-1	-1	3	-1
2200-98	-1	-1	-1	-1	-1	3	-1	3	-1	2	-1	-1	7	-1
2200-98-R	-1	-1	-1	-1	-1	3	-1	3	-1	5	-1	-1	7	-1
2200-97	-1	-1	-1	-1	-1	2	-1	2	-1	3	-1	-1	4	-1
2200-96	-1	-1	-1	-1	-1	2	-1	2	-1	3	-1	-1	4	-1
2200-95	-1	-1	-1	-1	-1	3	-1	3	-1	4	-1	-1	5	-1
2200-94	-1	-1	-1	-1	-1	2	-1	2	-1	3	-1	-1	4	-1
2300-97	-1	-1	-1	-1	-1	3	1	3	-1	4	-1	-1	6	-1
2300-98	1	-1	-1	-1	-1	3	1	3	-1	2	-1	-1	6	-1
2300-99	-1	-1	-1	-1	-1	2	-1	2	-1	3	-1	-1	5	-1
2300-00	-1	-1	-1	-1	-1	2	-1	2	-1	2	-1	-1	3	-1
2300-01	-1	-1	-1	-1	-1	2	-1	2	-1	-1	-1	-1	4	-1
2300-02	-1	-1	-1	-1	-1	2	1	2	-1	1	-1	-1	4	-1
2300-03	1	-1	-1	-1	-1	3	1	3	-1	4	-1	-1	5	-1
2300-04	-1	-1	-1	-1	-1	4	-1	5	-1	3	-1	-1	9	-1
2400-04	-1	-1	-1	-1	-1	2	-1	2	-1	1	-1	-1	4	-1
2400-04-R	-1	-1	-1	-1	-1	2	-1	2	-1	3	-1	-1	4	-1
2400-03	-1	-1	-1	-1	-1	3	-1	4	-1	1	-1	-1	7	-1
2400-02	1	-1	-1	-1	-1	3	-1	3	-1	4	-1	-1	5	-1
2400-01	-1	-1	-1	-1	-1	3	1	3	1	5	-1	-1	7	1
2400-00	2	-1	-1	-1	-1	3	-1	3	-1	3	-1	-1	5	-1
2400-99	1	-1	-1	-1	-1	3	1	3	-1	6	-1	-1	7	-1
2400-98	-1	-1	-1	-1	-1	2	-1	3	-1	-1	-1	-1	4	-1
2400-97	-1	-1	-1	-1	1	4	1	3	-1	4	-1	-1	8	1
2400-96	2	-1	-1	-1	-1	3	-1	4	1	5	-1	-1	7	1

Results represent only the material tested. Actlabs is not liable for any claim/damage from use of this report in excess of the test cost. Unless requested samples are discarded in 90 days. This report is only to be reproduced in full.

	057 - ALK	058 - LPB	059 - LPB	060 - LPH	061 - LBI	062 - LBA	063 - LPH	064 - LBA	065 - HPB	066 - LBA	067 - LBI	068 - HPB	069 - LA	070 - HPB
2400-95	2	-1	-1	-1	-1	4	1	4	-1	6	-1	-1	7	-1
2400-94	-1	-1	-1	-1	-1	2	-1	2	-1	3	-1	-1	4	-1
2400-93	1	-1	-1	-1	-1	3	-1	3	-1	2	-1	-1	6	-1
2500-93	-1	-1	-1	-1	-1	3	-1	3	-1	4	-1	-1	5	-1
2500-94	2	-1	-1	-1	-1	4	1	4	-1	5	-1	-1	7	1
2500-95	2	-1	-1	-1	-1	4	1	4	-1	3	-1	-1	7	1
2500-96	1	-1	-1	-1	-1	3	1	3	1	4	-1	-1	6	1
2500-96-R	-1	-1	-1	-1	-1	3	1	3	-1	5	-1	-1	6	1
2500-97	-1	-1	-1	-1	-1	3	1	3	-1	4	-1	-1	7	-1
2500-98	-1	-1	-1	-1	-1	3	-1	3	-1	-1	-1	-1	5	-1
2500-99	2	-1	-1	-1	1	5	2	5	-1	6	1	-1	11	2
2500-00	1	-1	-1	-1	1	5	2	4	-1	6	-1	-1	8	1
2500-01	-1	-1	-1	-1	-1	2	-1	2	-1	4	-1	-1	5	-1
2500-02	-1	-1	-1	-1	-1	3	1	3	-1	3	-1	-1	6	-1
2500-03	-1	-1	-1	-1	1	4	1	3	-1	5	-1	-1	7	1
2500-04	-1	-1	-1	-1	-1	3	-1	3	-1	-1	-1	-1	6	-1
2600-04	-1	-1	-1	-1	-1	3	1	3	-1	2	-1	-1	5	-1
2600-03	-1	-1	-1	-1	-1	2	-1	2	-1	1	-1	-1	3	-1
2600-02	-1	-1	-1	-1	-1	2	-1	2	-1	3	-1	-1	4	-1
2600-01	-1	-1	-1	-1	-1	3	1	3	-1	3	-1	-1	5	1
2600-00	-1	-1	-1	-1	-1	3	-1	3	-1	4	-1	-1	5	-1
2600-99	2	-1	-1	-1	1	3	1	4	-1	5	-1	-1	7	-1
2600-98	-1	-1	-1	-1	1	4	1	4	-1	5	-1	-1	10	1
2600-98-R	-1	-1	-1	-1	-1	3	1	3	-1	5	-1	-1	7	1
2600-97	-1	-1	-1	-1	-1	3	-1	3	-1	4	-1	-1	7	-1
2600-96	1	-1	-1	-1	-1	3	1	3	-1	4	-1	-1	6	-1
2600-95	2	-1	-1	-1	1	6	2	5	-1	8	1	-1	12	1
2600-94	-1	-1	-1	-1	1	4	-1	4	-1	5	-1	-1	8	1
2600-93	-1	-1	-1	-1	-1	3	-1	3	-1	2	-1	-1	5	-1
2700-93	1	-1	-1	-1	2	15	-1	15	1	17	2	-1	47	1
2700-94	-1	-1	-1	-1	-1	3	-1	3	-1	3	-1	-1	5	-1
2700-95	1	-1	-1	-1	1	4	-1	4	1	4	-1	-1	9	1
2700-96	1	-1	-1	-1	-1	3	2	4	-1	5	-1	-1	7	1
2700-97	-1	-1	-1	-1	-1	3	1	3	-1	5	-1	-1	8	1
2700-98	-1	-1	-1	-1	-1	3	1	3	-1	2	-1	-1	6	-1
2700-99	-1	-1	-1	-1	-1	3	-1	3	-1	2	-1	-1	6	-1
2700-00	-1	-1	-1	-1	-1	3	1	3	-1	5	-1	-1	7	1
2700-01	-1	-1	-1	-1	1	4	1	3	-1	5	-1	-1	8	-1
2700-02	-1	-1	-1	-1	1	4	1	4	1	4	-1	-1	8	1
2700-02-R	-1	-1	-1	-1	-1	3	1	3	-1	4	-1	-1	7	1
2700-03	-1	-1	-1	-1	-1	3	-1	3	-1	3	-1	-1	4	-1
2700-04	-1	-1	-1	-1	-1	3	-1	3	-1	4	-1	-1	6	-1
2800-04	-1	-1	-1	-1	-1	3	-1	3	-1	4	-1	-1	6	-1
2800-03	-1	-1	-1	-1	-1	-1	1	3	-1	4	-1	-1	5	-1
2800-02	-1	-1	-1	-1	-1	3	-1	3	-1	3	-1	-1	5	-1
2800-01	-1	-1	-1	-1	-1	3	-1	3	-1	4	-1	-1	7	-1
2800-00	-1	-1	-1	-1	1	3	-1	3	-1	4	-1	-1	6	-1
2800-99	1	-1	-1	-1	-1	3	1	3	-1	5	-1	-1	7	1
2800-98	2	-1	-1	-1	-1	3	2	4	-1	5	-1	-1	8	1
2800-97	-1	-1	-1	-1	-1	1	1	2	-1	4	-1	-1	6	-1
2800-96	1	-1	-1	-1	-1	3	1	3	-1	4	-1	-1	6	1
2800-95	1	-1	-1	-1	-1	4	1	3	1	5	-1	-1	9	1
2800-94	-1	-1	-1	-1	-1	2	-1	2	-1	4	-1	-1	5	-1
2900-94	1	-1	-1	-1	-1	4	1	4	-1	5	-1	-1	8	1

Results represent only the material tested. Actlabs is not liable for any claim/damage from use of this report in excess of the test cost. Unless requested samples are discarded in 90 days. This report is only to be reproduced in full.

	057 - ALK	058 - LPB	059 - LPB	060 - LPH	061 - LBI	062 - LBA	063 - LPH	064 - LBA	065 - HPB	066 - LBA	067 - LBI	068 - HPB	069 - LA	070 - HPB
2900-95	1	-1	-1	-1	-1	4	1	4	-1	5	-1	-1	8	1
2900-95-R	1	-1	-1	-1	-1	4	1	4	-1	5	-1	-1	9	1
2900-96	-1	-1	-1	-1	-1	3	1	3	-1	4	-1	-1	7	-1
2900-97	-1	-1	-1	-1	-1	3	1	3	-1	4	-1	-1	6	-1
2900-98	-1	-1	-1	-1	-1	3	1	3	-1	2	-1	-1	5	1
2900-99	-1	-1	-1	-1	1	5	1	5	-1	7	-1	-1	11	1
2900-00	-1	-1	-1	-1	-1	3	-1	3	-1	3	-1	-1	7	-1
2900-01	-1	-1	-1	-1	-1	4	-1	3	-1	4	-1	-1	8	1
2900-02	-1	-1	-1	-1	-1	3	-1	3	-1	4	-1	-1	5	-1
2900-03	-1	-1	-1	-1	-1	3	-1	3	-1	4	-1	-1	5	-1
2900-04	1	-1	-1	-1	-1	3	-1	3	-1	4	-1	-1	7	-1
3000-94	-1	-1	-1	-1	-1	2	-1	2	-1	1	-1	-1	3	-1
3000-95	-1	-1	-1	-1	-1	2	-1	2	-1	3	-1	-1	4	-1
3000-96	-1	-1	-1	-1	-1	3	1	3	-1	4	-1	-1	6	1
3000-97	-1	-1	-1	-1	-1	3	-1	2	-1	3	-1	-1	5	-1
3000-98	-1	-1	-1	-1	-1	3	1	3	-1	2	-1	-1	8	1
3000-99	-1	-1	-1	-1	-1	3	-1	3	-1	4	-1	-1	6	-1
3000-99-R	-1	-1	-1	-1	-1	3	1	3	-1	4	-1	-1	6	-1
3000-00	-1	-1	-1	-1	-1	3	1	3	-1	4	-1	-1	8	1
3000-01	-1	-1	-1	-1	-1	3	-1	3	-1	4	-1	-1	7	-1
3000-02	-1	-1	-1	-1	-1	3	-1	3	-1	5	-1	-1	6	-1
3000-03	-1	-1	-1	-1	-1	2	-1	2	-1	-1	-1	-1	-1	-1
3000-04	-1	-1	-1	-1	-1	4	-1	3	-1	4	-1	-1	9	1
3100-04	-1	-1	-1	-1	-1	3	1	3	-1	2	-1	-1	6	-1
3100-03	-1	-1	-1	-1	-1	3	1	3	-1	4	-1	-1	6	1
3100-02	-1	-1	-1	-1	-1	2	-1	2	-1	2	-1	-1	3	-1
3100-01	-1	-1	-1	-1	1	3	-1	3	-1	4	-1	-1	8	-1
3100-00	-1	-1	-1	-1	-1	3	-1	3	-1	4	-1	-1	7	-1
3100-99	1	-1	-1	-1	-1	3	1	3	-1	4	-1	-1	7	-1
3100-98	-1	-1	-1	-1	-1	2	-1	2	-1	3	-1	-1	5	-1
3100-97	-1	-1	-1	-1	-1	3	1	3	-1	-1	-1	-1	6	1
3100-96	-1	-1	-1	-1	-1	3	1	3	-1	-1	-1	-1	6	-1
3100-95	-1	-1	-1	-1	-1	2	-1	2	-1	1	-1	-1	4	-1
3100-95-R	-1	-1	-1	-1	-1	2	-1	2	-1	3	-1	-1	3	-1
3100-94	-1	-1	-1	-1	-1	2	-1	2	-1	3	-1	-1	4	-1
3100-93	2	-1	-1	-1	-1	4	2	4	-1	6	-1	-1	9	1
3200-04	-1	-1	-1	-1	1	4	-1	4	-1	5	-1	-1	9	-1
3200-03	-1	-1	-1	-1	-1	2	-1	2	-1	2	-1	-1	3	-1
3200-02	-1	-1	-1	-1	-1	2	-1	2	-1	3	-1	-1	5	-1
3200-01	-1	-1	-1	-1	-1	3	-1	3	-1	3	-1	-1	5	-1
3200-00	-1	-1	-1	-1	-1	2	-1	2	-1	2	-1	-1	3	-1
3200-99	9	-1	-1	-1	1	2	5	4	-1	9	-1	1	9	3
3200-98	6	-1	-1	-1	1	5	5	7	2	8	-1	1	11	3
3200-97	4	-1	-1	-1	-1	5	3	5	-1	6	-1	1	8	2
3200-96	-1	-1	-1	-1	-1	2	-1	2	-1	-1	-1	-1	4	-1
3200-95	-1	-1	-1	-1	-1	3	1	2	-1	3	-1	-1	6	-1
3200-94	-1	-1	-1	-1	1	5	2	5	-1	4	-1	-1	11	1
3200-93	2	-1	-1	-1	-1	4	1	4	-1	6	-1	-1	11	1
3300-93	-1	-1	-1	-1	-1	3	-1	3	-1	5	-1	-1	9	-1
3300-93-R	-1	-1	-1	-1	-1	2	-1	2	-1	4	-1	-1	5	-1
3300-94	-1	-1	-1	-1	-1	3	-1	3	-1	2	-1	-1	6	-1
3300-95	1	-1	-1	-1	-1	3	1	3	-1	5	-1	-1	6	-1
3300-96	1	-1	-1	-1	1	4	1	4	-1	6	-1	-1	10	1
3300-97	1	-1	-1	-1	-1	4	-1	4	-1	6	-1	-1	8	1

Results represent only the material tested. Actlabs is not liable for any claim/damage from use of this report in excess of the test cost. Unless requested samples are discarded in 90 days. This report is only to be reproduced in full.

	057 - ALK	058 - LPB	059 - LPB	060 - LPH	061 - LBI	062 - LBA	063 - LPH	064 - LBA	065 - HPB	066 - LBA	067 - LBI	068 - HPB	069 - LA	070 - HPB
3300-98	-1	-1	-1	-1	-1	3	1	3	-1	3	-1	-1	5	-1
3300-99	1	-1	-1	-1	-1	4	-1	3	1	3	-1	-1	9	-1
3300-00	2	-1	-1	-1	-1	3	1	4	-1	5	-1	-1	9	-1
3300-01	5	-1	-1	-1	1	3	2	4	-1	1	-1	-1	11	1
3300-02	3	-1	-1	-1	1	4	2	5	1	1	-1	-1	10	1
3300-03	1	-1	-1	-1	1	4	2	4	-1	5	-1	-1	11	1
3300-04	-1	-1	-1	-1	1	3	1	3	-1	4	-1	-1	6	-1
3400-92	-1	-1	-1	-1	-1	2	-1	2	-1	2	-1	-1	3	-1
3400-93	4	-1	-1	-1	-1	3	1	4	-1	3	-1	-1	6	1
3400-94	1	-1	-1	-1	1	6	2	6	1	8	-1	-1	12	1
3400-95	-1	-1	-1	-1	-1	2	-1	2	-1	4	-1	-1	5	-1
3400-95-R	-1	-1	-1	-1	-1	2	-1	2	-1	-1	-1	-1	4	-1
3400-96	1	-1	-1	-1	-1	3	-1	3	-1	3	-1	-1	5	-1
3400-97	1	-1	-1	-1	-1	4	1	4	-1	2	-1	-1	10	1
3400-98	1	-1	-1	-1	-1	3	2	4	-1	5	-1	-1	8	1
3400-99	3	-1	-1	-1	1	4	2	4	1	4	-1	-1	10	1
3400-00	-1	-1	-1	-1	-1	3	1	3	-1	3	-1	-1	5	-1
3400-01	-1	-1	-1	-1	-1	3	2	3	-1	4	-1	-1	6	1
3400-02	1	-1	-1	-1	-1	3	2	3	1	5	-1	-1	7	1
3400-03	-1	-1	-1	-1	-1	3	-1	3	-1	4	-1	-1	7	-1
3400-04	2	-1	-1	-1	-1	3	2	3	1	4	-1	-1	6	1
3500-04	2	-1	-1	-1	-1	3	2	3	-1	4	-1	-1	3	-1
3500-03	2	-1	-1	-1	-1	4	3	4	-1	1	-1	-1	9	1
3500-02	1	-1	-1	-1	-1	3	2	3	-1	5	-1	-1	7	1
3500-01	2	-1	-1	-1	1	5	2	5	1	7	-1	-1	12	1
3500-00	3	-1	-1	-1	1	5	2	5	1	7	-1	-1	12	1
3500-99	-1	-1	-1	-1	1	3	2	3	1	4	-1	-1	7	1
3500-99-R	-1	-1	-1	-1	1	3	2	4	-1	4	-1	-1	7	1
3500-98	-1	-1	-1	-1	-1	3	1	3	-1	2	-1	-1	6	1
3500-97	1	-1	-1	-1	-1	4	2	4	-1	5	-1	-1	7	1
3500-96	1	-1	-1	-1	-1	4	1	4	-1	6	-1	-1	9	-1
3500-95	-1	-1	-1	-1	-1	3	2	3	-1	4	-1	-1	6	1
3500-94	1	-1	-1	-1	1	4	2	4	-1	3	-1	-1	7	1
3500-93	-1	-1	-1	-1	-1	2	-1	2	-1	4	-1	-1	5	-1
3500-92	-1	-1	-1	-1	-1	2	-1	2	-1	2	-1	-1	3	-1
3600-04	2	-1	-1	-1	-1	4	2	4	-1	5	-1	-1	8	1
3600-03	1	-1	-1	-1	-1	3	1	3	-1	3	-1	-1	5	-1
3600-02	-1	-1	-1	-1	-1	2	-1	2	-1	2	-1	-1	3	-1
3600-01	-1	-1	-1	-1	1	4	2	4	-1	5	-1	-1	7	1
3600-00	-1	-1	-1	-1	-1	3	1	3	-1	4	-1	-1	6	1
3600-99	1	-1	-1	-1	-1	3	2	3	1	5	-1	-1	6	1
3600-98	2	-1	-1	-1	-1	5	2	5	-1	9	1	-1	10	1
3600-97	-1	-1	-1	-1	-1	3	1	3	-1	4	-1	-1	6	-1
3600-97-R	-1	-1	-1	-1	-1	3	1	3	-1	4	-1	-1	6	-1
3600-96	-1	-1	-1	-1	1	4	-1	3	-1	4	-1	-1	7	1
3600-95	2	-1	-1	-1	-1	4	2	5	1	6	-1	-1	9	1
3600-94	4	-1	-1	-1	-1	3	1	3	-1	4	-1	-1	5	-1
3700-06	-1	-1	-1	-1	-1	2	-1	2	-1	3	-1	-1	4	-1
3700-05	7	-1	-1	-1	1	4	1	5	-1	7	-1	-1	11	-1
3700-04	-1	-1	-1	-1	-1	2	-1	2	-1	2	-1	-1	4	-1
3700-03	1	-1	-1	-1	-1	3	-1	4	-1	5	-1	-1	8	-1
3700-02	3	-1	-1	-1	-1	4	1	4	-1	-1	-1	-1	7	-1
3700-01	-1	-1	-1	-1	-1	4	1	4	-1	6	-1	-1	9	1
3700-00	-1	-1	-1	-1	-1	3	-1	3	-1	4	-1	-1	7	-1

Results represent only the material tested. Actlabs is not liable for any claim/damage from use of this report in excess of the test cost. Unless requested samples are discarded in 90 days. This report is only to be reproduced in full.

	057 - ALK	058 - LPB	059 - LPB	060 - LPH	061 - LBI	062 - LBA	063 - LPH	064 - LBA	065 - HPB	066 - LBA	067 - LBI	068 - HPB	069 - LA	070 - HPB
3700-99	-1	-1	-1	-1	-1	3	1	3	-1	5	-1	-1	7	-1
3700-98	-1	-1	-1	-1	-1	4	1	4	-1	4	-1	-1	8	1
3700-97	-1	-1	-1	-1	-1	3	1	3	-1	4	-1	-1	6	1
3700-97-R	-1	-1	-1	-1	-1	3	1	3	-1	5	-1	-1	7	1
3700-96	-1	-1	-1	-1	-1	3	1	3	-1	4	-1	-1	7	1
3700-95	-1	-1	-1	-1	-1	3	-1	3	-1	1	-1	-1	6	-1
3700-94	-1	-1	-1	-1	-1	3	-1	3	-1	4	-1	-1	8	-1
3700-93	-1	-1	-1	-1	-1	3	1	3	-1	4	-1	-1	7	1
3700-92	-1	-1	-1	-1	-1	3	-1	3	1	4	-1	-1	6	-1
3800-92	-1	-1	-1	-1	-1	3	-1	3	-1	2	-1	-1	6	-1
3800-93	-1	-1	-1	-1	-1	2	-1	2	-1	2	-1	-1	3	-1
3800-94	-1	-1	-1	-1	-1	2	-1	2	-1	3	-1	-1	4	-1
3800-95	1	-1	-1	-1	-1	3	1	3	-1	2	-1	-1	6	-1
3800-96	1	-1	-1	-1	-1	3	1	3	-1	4	-1	-1	5	-1
3800-97	-1	-1	-1	-1	-1	2	-1	2	-1	3	-1	-1	4	-1
3800-98	2	-1	-1	-1	-1	3	1	4	-1	5	-1	-1	8	-1
3800-99	-1	-1	-1	-1	-1	2	-1	3	-1	4	-1	-1	5	-1
3800-00	-1	-1	-1	-1	-1	3	2	3	-1	3	-1	-1	5	1
3800-01	-1	-1	-1	-1	-1	2	-1	2	-1	3	-1	-1	4	-1
3800-01-R	-1	-1	-1	-1	-1	2	-1	3	-1	3	-1	-1	5	-1
3800-02	1	-1	-1	-1	-1	3	1	3	-1	4	-1	-1	6	-1
3800-03	-1	-1	-1	-1	-1	3	1	3	-1	4	-1	-1	6	-1
3800-04	2	-1	-1	-1	1	5	1	5	1	7	1	-1	10	-1
3800-05	-1	-1	-1	-1	-1	3	1	3	-1	4	-1	-1	5	-1
3800-06	-1	-1	-1	-1	-1	3	-1	3	-1	5	-1	-1	8	-1
3900-92	-1	-1	-1	-1	-1	4	-1	4	-1	6	-1	-1	10	-1
3900-93	1	-1	-1	-1	-1	3	-1	4	-1	2	-1	-1	7	-1
3900-94	-1	-1	-1	-1	-1	2	-1	2	-1	3	-1	-1	3	-1
3900-95	-1	-1	-1	-1	-1	3	-1	4	-1	-1	-1	-1	9	-1
3900-96	-1	-1	-1	-1	-1	3	-1	4	-1	3	-1	-1	7	-1
3900-97	-1	-1	-1	-1	-1	3	-1	3	-1	1	-1	-1	4	-1
3900-98	2	-1	-1	-1	-1	4	-1	4	-1	6	-1	-1	8	1
3900-99	-1	-1	-1	-1	-1	2	-1	2	-1	4	-1	-1	3	-1
3900-00	-1	-1	-1	-1	-1	3	-1	4	-1	2	-1	-1	7	-1
3900-01	1	-1	-1	-1	1	4	-1	6	-1	8	-1	-1	11	-1
3900-01-R	1	-1	-1	-1	-1	3	1	5	-1	7	-1	-1	9	-1
3900-02	-1	-1	-1	-1	-1	2	-1	2	-1	-1	-1	-1	3	-1
3900-03	2	-1	-1	-1	-1	3	2	3	-1	5	-1	-1	6	1
3900-04	-1	-1	-1	-1	-1	2	-1	2	-1	3	-1	-1	3	-1
3900-05	-1	-1	-1	-1	-1	-1	2	4	-1	7	-1	-1	8	-1
3900-06	1	-1	-1	-1	-1	3	1	4	-1	5	-1	-1	7	-1
4000-06	-1	-1	-1	-1	-1	4	-1	4	-1	6	-1	-1	11	-1
4000-05	-1	-1	-1	-1	-1	2	-1	3	-1	3	-1	-1	4	-1
4000-04	-1	-1	-1	-1	-1	3	1	3	-1	5	-1	-1	8	1
4000-03	-1	-1	-1	-1	-1	3	-1	3	-1	-1	-1	-1	6	-1
4000-02	-1	-1	-1	-1	-1	2	-1	2	-1	3	-1	-1	5	-1
4000-01	-1	-1	-1	-1	-1	2	-1	2	-1	2	-1	-1	3	-1
4000-00	-1	-1	-1	-1	-1	3	-1	3	-1	3	-1	-1	4	-1
4000-99	-1	-1	-1	-1	-1	3	1	3	-1	5	-1	-1	6	-1
4000-98	-1	-1	-1	-1	-1	4	-1	4	-1	3	-1	-1	8	-1
4000-97	-1	-1	-1	-1	-1	3	-1	4	-1	6	-1	-1	9	-1
4000-97-R	-1	-1	-1	-1	-1	3	-1	4	-1	7	-1	-1	9	-1
4000-96	-1	-1	-1	-1	-1	3	-1	3	-1	5	-1	-1	7	-1
4000-95	-1	-1	-1	-1	-1	4	1	4	-1	6	-1	-1	9	-1

Results represent only the material tested. Actlabs is not liable for any claim/damage from use of this report in excess of the test cost. Unless requested samples are discarded in 90 days. This report is only to be reproduced in full.

	057 - ALK	058 - LPB	059 - LPB	060 - LPH	061 - LBI	062 - LBA	063 - LPH	064 - LBA	065 - HPB	066 - LBA	067 - LBI	068 - HPB	069 - LA	070 - HPB
4000-94	-1	-1	-1	-1	-1	3	1	4	-1	5	-1	-1	10	-1
4000-93	-1	-1	-1	-1	-1	3	-1	3	-1	5	-1	-1	6	-1
4000-92	-1	-1	-1	-1	-1	3	1	3	-1	2	-1	-1	7	-1
4100-92	-1	-1	-1	-1	-1	4	-1	4	-1	2	-1	-1	9	-1
4100-93	-1	-1	-1	-1	1	4	1	4	-1	6	-1	-1	9	1
4100-94	-1	-1	-1	-1	-1	2	-1	2	-1	3	-1	-1	6	-1
4100-95	1	-1	-1	-1	1	6	2	7	1	10	1	-1	16	1
4100-96	-1	-1	-1	-1	1	7	-1	7	-1	13	-1	-1	13	-1
4100-97	-1	-1	-1	-1	1	5	1	6	-1	8	1	-1	16	1
4100-98	-1	-1	-1	-1	-1	3	-1	3	-1	2	-1	-1	5	-1
4100-99	-1	-1	-1	-1	-1	2	-1	2	-1	3	-1	-1	5	-1
4100-00	-1	-1	-1	-1	-1	2	-1	2	-1	3	-1	-1	5	-1
4100-01	-1	-1	-1	-1	-1	3	1	4	-1	5	-1	-1	8	-1
4100-01-R	1	-1	-1	-1	1	4	1	4	-1	5	-1	-1	9	-1
4100-02	-1	-1	-1	-1	-1	2	-1	2	-1	2	-1	-1	5	-1
4100-03	-1	-1	-1	-1	-1	4	1	-1	-1	5	-1	-1	6	-1
4100-04	-1	-1	-1	-1	-1	4	1	4	-1	2	-1	-1	7	-1
4100-05	-1	-1	-1	-1	-1	2	-1	3	-1	3	-1	-1	4	-1
4100-06	-1	-1	-1	-1	-1	2	1	3	-1	-1	-1	-1	4	-1
4200-03	1	-1	-1	-1	1	5	1	5	-1	7	-1	-1	13	1
4200-01	1	-1	-1	-1	-1	4	1	4	-1	6	-1	-1	8	-1
4200-00	-1	-1	-1	-1	-1	3	-1	3	-1	5	-1	-1	10	-1
4200-99	-1	-1	-1	-1	-1	3	2	3	-1	4	-1	-1	5	1
4200-98	-1	-1	-1	-1	-1	2	-1	2	-1	3	-1	-1	4	-1
4200-96	-1	-1	-1	-1	-1	3	-1	3	-1	4	-1	-1	6	-1
4200-96-R	-1	-1	-1	-1	-1	3	-1	3	-1	4	-1	-1	6	-1
4200-95	-1	-1	-1	-1	-1	3	-1	3	-1	4	-1	-1	5	-1
4200-94	-1	-1	-1	-1	-1	2	-1	3	-1	3	-1	-1	5	-1
4200-93	-1	-1	-1	-1	-1	2	-1	2	-1	3	-1	-1	5	-1
4200-92	-1	-1	-1	-1	-1	3	-1	2	-1	4	-1	-1	4	-1
4300-04	-1	-1	-1	-1	-1	4	-1	4	-1	8	-1	-1	9	-1
4300-03	-1	-1	-1	-1	-1	3	-1	3	-1	4	-1	-1	6	-1
4300-01	-1	-1	-1	-1	-1	3	-1	3	-1	5	-1	-1	8	-1
4300-00	-1	-1	-1	-1	-1	2	-1	2	-1	2	-1	-1	2	-1
4300-99	-1	-1	-1	-1	2	12	-1	11	-1	9	2	1	17	1
4300-98	-1	-1	-1	-1	-1	3	-1	3	-1	4	-1	-1	4	-1
4300-97	-1	-1	-1	-1	-1	2	-1	2	-1	3	-1	-1	5	-1
4300-97-R	-1	-1	-1	-1	-1	2	-1	2	-1	1	-1	-1	5	-1
4300-96	-1	-1	-1	-1	1	3	1	4	-1	5	-1	-1	9	-1
4300-95	-1	-1	-1	-1	-1	4	-1	4	-1	5	-1	-1	8	-1
4300-93	-1	-1	-1	-1	-1	3	-1	3	-1	4	-1	-1	7	-1
4300-92	-1	-1	-1	-1	-1	2	-1	2	-1	1	-1	-1	4	-1
4400-92	-1	-1	-1	-1	-1	5	-1	5	-1	4	-1	-1	13	-1
4400-93	-1	-1	-1	-1	-1	4	-1	5	-1	8	-1	-1	11	-1
4400-96	-1	-1	-1	-1	-1	4	-1	4	-1	5	-1	-1	11	-1
4400-97	-1	-1	-1	-1	-1	3	-1	3	-1	2	-1	-1	7	-1
4400-99	-1	-1	-1	-1	-1	2	-1	2	-1	2	-1	-1	2	-1
4400-01	-1	-1	-1	-1	-1	3	-1	3	-1	4	-1	-1	7	-1
4400-01-R	-1	-1	-1	-1	-1	3	-1	3	-1	4	-1	-1	9	-1
4400-02	-1	-1	-1	-1	-1	3	-1	3	-1	5	-1	-1	8	-1
4400-03	-1	-1	-1	-1	-1	3	-1	3	-1	4	-1	-1	6	-1
4400-04	1	-1	-1	-1	1	2	-1	4	-1	6	-1	-1	12	-1
4400-05	-1	-1	-1	-1	-1	2	-1	2	-1	3	-1	-1	3	-1
4400-06	-1	-1	-1	-1	-1	3	-1	3	-1	4	-1	-1	9	-1

Results represent only the material tested. Actlabs is not liable for any claim/damage from use of this report in excess of the test cost. Unless requested samples are discarded in 90 days. This report is only to be reproduced in full.

	057 - ALK	058 - LPB	059 - LPB	060 - LPH	061 - LBI	062 - LBA	063 - LPH	064 - LBA	065 - HPB	066 - LBA	067 - LBI	068 - HPB	069 - LA	070 - HPB
4500-92	-1	-1	-1	-1	-1	3	-1	3	-1	4	-1	-1	9	-1
4500-93	-1	-1	-1	-1	-1	2	-1	2	-1	2	-1	-1	3	-1
4500-94	-1	-1	-1	-1	-1	4	1	4	-1	6	-1	-1	12	-1
4500-95	-1	-1	-1	-1	-1	3	-1	3	-1	5	-1	-1	6	-1
4500-96	-1	-1	-1	-1	-1	3	-1	3	-1	4	-1	-1	8	-1
4500-97	-1	-1	-1	-1	-1	3	-1	3	-1	4	-1	-1	5	-1
4500-98	-1	-1	-1	-1	-1	2	-1	3	-1	3	-1	-1	4	-1
4500-99	-1	-1	-1	-1	-1	2	-1	2	-1	2	-1	-1	3	-1
4500-00	-1	-1	-1	-1	-1	3	-1	3	-1	4	-1	-1	10	-1
4500-01	-1	-1	-1	-1	-1	3	-1	3	-1	5	-1	-1	10	-1
4500-01-R	-1	-1	-1	-1	-1	3	-1	3	-1	4	-1	-1	9	-1
4500-02	-1	-1	-1	-1	-1	2	-1	2	-1	3	-1	-1	3	-1
4500-03	-1	-1	-1	-1	-1	2	-1	2	-1	2	-1	-1	4	-1
4500-04	-1	-1	-1	-1	-1	3	1	3	-1	4	-1	-1	9	-1
4500-05	-1	-1	-1	-1	-1	2	-1	2	-1	3	-1	-1	3	-1
4500-06	-1	-1	-1	-1	-1	2	-1	2	-1	2	-1	-1	3	-1
4600-06	-1	-1	-1	-1	-1	3	-1	3	-1	5	-1	-1	6	-1
4600-05	-1	-1	-1	-1	-1	2	-1	2	-1	2	-1	-1	2	-1
4600-04	-1	-1	-1	-1	-1	2	-1	2	-1	4	-1	-1	4	-1
4600-03	-1	-1	-1	-1	-1	-1	-1	2	-1	4	-1	-1	5	-1
4600-02	-1	-1	-1	-1	-1	2	-1	2	-1	2	-1	-1	3	-1
4600-01	-1	-1	-1	-1	-1	3	-1	3	-1	2	-1	-1	6	-1
4600-00	-1	-1	-1	-1	-1	3	1	3	-1	4	-1	-1	8	-1
4600-99	-1	-1	-1	-1	-1	3	-1	4	-1	3	-1	-1	9	-1
4600-98	-1	-1	-1	-1	-1	3	-1	3	-1	5	-1	-1	6	-1
4600-97	-1	-1	-1	-1	-1	2	-1	2	-1	4	-1	-1	6	-1
4600-97-R	-1	-1	-1	-1	-1	2	-1	2	-1	2	-1	-1	5	-1
4600-96	-1	-1	-1	-1	-1	3	-1	2	-1	3	-1	-1	4	-1
4600-95	-1	-1	-1	-1	-1	3	-1	3	-1	5	-1	-1	6	-1
4600-94	-1	-1	-1	-1	-1	2	-1	2	-1	3	-1	-1	4	-1
4600-93	-1	-1	-1	-1	-1	4	-1	4	-1	5	-1	-1	11	-1
4600-92	-1	-1	-1	-1	-1	3	-1	3	-1	1	-1	-1	4	-1
4700-06	-1	-1	-1	-1	-1	3	-1	3	-1	4	-1	-1	5	-1
4700-05	-1	-1	-1	-1	-1	4	-1	4	-1	5	-1	-1	14	-1
4700-04	-1	-1	-1	-1	-1	2	-1	2	-1	3	-1	-1	5	-1
4700-03	-1	-1	-1	-1	-1	2	-1	2	-1	-1	-1	-1	3	-1
4700-02	-1	-1	-1	-1	-1	3	-1	3	-1	4	-1	-1	4	-1
4700-01	-1	-1	-1	-1	-1	3	-1	3	-1	4	-1	-1	6	-1
4700-00	-1	-1	-1	-1	-1	5	-1	6	-1	9	-1	-1	22	-1
4700-99	-1	-1	-1	-1	-1	2	-1	2	-1	2	-1	-1	4	-1
4700-98	-1	-1	-1	-1	-1	3	-1	3	-1	3	-1	-1	5	-1
4700-97	-1	-1	-1	-1	-1	3	-1	3	-1	4	-1	-1	7	-1
4700-97-R	-1	-1	-1	-1	-1	3	-1	3	-1	4	-1	-1	7	-1
4700-96	-1	-1	-1	-1	-1	2	-1	2	-1	3	-1	-1	4	-1
4700-95	-1	-1	-1	-1	-1	3	-1	3	-1	4	-1	-1	9	-1
4700-94	-1	-1	-1	-1	-1	2	-1	2	-1	2	-1	-1	3	-1
4700-93	-1	-1	-1	-1	-1	3	-1	3	-1	4	-1	-1	7	-1
4700-92	-1	-1	-1	-1	-1	2	-1	2	-1	3	-1	-1	3	-1
4800-06	-1	-1	-1	-1	-1	3	-1	3	-1	2	-1	-1	7	-1
4800-05	-1	-1	-1	-1	-1	1	-1	2	-1	2	-1	-1	3	-1
4800-04	-1	-1	-1	-1	-1	2	-1	2	-1	1	-1	-1	3	-1
4800-03	-1	-1	-1	-1	-1	2	-1	2	-1	3	-1	-1	2	-1
4800-02	-1	-1	-1	-1	-1	2	-1	3	-1	3	-1	-1	6	-1
4800-01	-1	-1	-1	-1	-1	2	-1	3	-1	3	-1	-1	4	-1

Results represent only the material tested. Actlabs is not liable for any claim/damage from use of this report in excess of the test cost. Unless requested samples are discarded in 90 days. This report is only to be reproduced in full.

	057 - ALK	058 - LPB	059 - LPB	060 - LPH	061 - LBI	062 - LBA	063 - LPH	064 - LBA	065 - HPB	066 - LBA	067 - LBI	068 - HPB	069 - LA	070 - HPB
4800-00	-1	-1	-1	-1	-1	3	-1	3	-1	4	-1	-1	4	-1
4800-99	-1	-1	-1	-1	-1	3	-1	3	-1	4	-1	-1	5	-1
4800-98	-1	-1	-1	-1	-1	2	-1	2	-1	2	-1	-1	3	-1
4800-97	-1	-1	-1	-1	1	5	1	5	-1	7	-1	-1	7	1
4800-97-R	-1	-1	-1	-1	1	4	1	5	-1	7	-1	-1	12	-1
4800-96	-1	-1	-1	-1	-1	2	-1	2	-1	3	-1	-1	3	-1
4800-95	-1	-1	-1	-1	-1	3	-1	3	-1	4	-1	-1	4	-1
4800-94	-1	-1	-1	-1	-1	2	-1	2	-1	3	-1	-1	3	-1
4800-93	-1	-1	-1	-1	-1	2	-1	2	-1	1	-1	-1	-1	-1
4800-92	-1	-1	-1	-1	-1	2	-1	2	-1	2	-1	-1	2	-1
4900-92	-1	-1	-1	-1	-1	2	-1	2	-1	3	-1	-1	4	-1
4900-93	-1	-1	-1	-1	-1	2	-1	2	-1	2	1	-1	5	-1
4900-94	-1	-1	-1	-1	-1	2	-1	2	-1	3	1	-1	4	-1
4900-95	-1	-1	-1	-1	-1	2	-1	2	-1	2	-1	-1	2	-1
4900-96	-1	-1	-1	-1	-1	2	-1	2	-1	3	-1	-1	3	-1
4900-97	-1	-1	-1	-1	-1	2	-1	2	-1	3	-1	-1	3	-1
4900-98	-1	-1	-1	-1	-1	3	-1	3	-1	4	-1	-1	4	-1
4900-99	-1	-1	-1	-1	-1	2	-1	2	-1	3	-1	-1	3	-1
4900-00	-1	-1	-1	-1	-1	2	-1	2	-1	3	-1	-1	3	-1
4900-01	-1	-1	-1	-1	-1	3	-1	3	-1	5	-1	-1	7	-1
4900-01-R	-1	-1	-1	-1	-1	3	-1	3	-1	5	-1	-1	7	-1
4900-02	-1	-1	-1	-1	-1	3	-1	3	-1	2	-1	-1	7	-1
4900-03	-1	-1	-1	-1	-1	3	1	3	-1	4	-1	-1	7	-1
4900-04	-1	-1	-1	-1	-1	2	-1	2	-1	3	-1	-1	4	-1
4900-05	-1	-1	-1	-1	-1	3	-1	3	-1	4	-1	-1	4	-1
4900-06	-1	-1	-1	-1	-1	2	-1	2	-1	2	-1	-1	3	-1
LMB-QA	-1	-1	-1	-1	-1	1	-1	1	-1	2	-1	-1	2	-1
LMB-QA	-1	-1	-1	-1	-1	1	-1	1	-1	-1	-1	-1	2	-1
LMB-QA	-1	-1	-1	-1	-1	2	-1	2	-1	2	-1	-1	2	-1
LMB-QA	-1	-1	-1	-1	-1	2	-1	2	-1	2	-1	-1	3	-1
LMB-QA	-1	-1	-1	-1	-1	2	-1	2	-1	2	-1	-1	3	-1
LMB-QA	-1	-1	-1	-1	-1	1	-1	1	-1	-1	-1	-1	1	-1
LMB-QA	-1	-1	-1	-1	-1	1	-1	1	-1	-1	-1	-1	2	-1
LMB-QA	-1	-1	-1	-1	-1	2	-1	2	-1	2	-1	-1	2	-1
LMB-QA	-1	-1	-1	-1	-1	2	-1	2	-1	2	-1	-1	2	-1
LMB-QA	-1	-1	-1	-1	-1	2	-1	2	-1	2	-1	-1	2	-1
LMB-QA	-1	-1	-1	-1	-1	2	-1	2	-1	2	-1	-1	2	-1
LMB-QA	-1	-1	-1	-1	-1	1	-1	1	-1	-1	-1	-1	2	-1
LMB-QA	-1	-1	-1	-1	-1	2	-1	2	-1	-1	-1	-1	3	-1
LMB-QA	-1	-1	-1	-1	-1	2	-1	2	-1	2	-1	-1	2	-1
LMB-QA	-1	-1	-1	-1	-1	2	-1	2	-1	2	-1	-1	2	-1
LMB-QA	-1	-1	-1	-1	-1	2	-1	2	-1	2	-1	-1	2	-1
LMB-QA	-1	-1	-1	-1	-1	2	-1	2	-1	2	-1	-1	2	-1
LMB-QA	-1	-1	-1	-1	-1	2	-1	2	-1	2	-1	-1	2	-1
LMB-QA	-1	-1	-1	-1	-1	2	-1	2	-1	2	-1	-1	2	-1
LMB-QA	-1	-1	-1	-1	-1	2	-1	2	-1	2	-1	-1	3	-1
LMB-QA	-1	-1	-1	-1	-1	2	-1	2	-1	2	-1	-1	3	-1
LMB-QA	-1	-1	-1	-1	-1	2	-1	2	-1	2	-1	-1	3	-1
LMB-QA	-1	-1	-1	-1	-1	2	-1	2	-1	2	-1	-1	3	-1
LMB-QA	-1	-1	-1	-1	-1	2	-1	2	-1	2	-1	-1	3	-1
LMB-QA	-1	-1	-1	-1	-1	2	-1	2	-1	2	-1	-1	3	-1
LMB-QA	-1	-1	-1	-1	-1	2	-1	2	-1	2	-1	-1	3	-1
LMB-QA	-1	-1	-1	-1	-1	2	-1	2	-1	2	-1	-1	3	-1
LMB-QA	-1	-1	-1	-1	-1	2	-1	2	-1	2	-1	-1	3	-1
LMB-QA	-1	-1	-1	-1	-1	2	-1	2	-1	2	-1	-1	3	-1
LMB-QA	-1	-1	-1	-1	-1	2	-1	2	-1	2	-1	-1	3	-1
LMB-QA	-1	-1	-1	-1	-1	2	-1	2	-1	2	-1	-1	3	-1
LMB-QA	-1	-1	-1	-1	-1	2	-1	2	-1	2	-1	-1	3	-1

	057 - ALK	058 - LPB	059 - LPB	060 - LPH	061 - LBI	062 - LBA	063 - LPH	064 - LBA	065 - HPB	066 - LBA	067 - LBI	068 - HPB	069 - LA	070 - HPB

	071 - HPB	072 - HPB	073 - HBA	074 - HBA	075 - HPB	076 - LPH	077 - MAR	078 - ALK	079 - LBI	080 - LPH	081 - MAR	082 - LPH	083 - HBA	084 - HBA
7300-93	-1	-1	2	2	-1	-1	-1	1	-1	-1	-1	1	3	1
7300-94	-1	-1	4	4	-1	-1	-1	1	-1	-1	-1	1	6	1
7300-95	1	1	3	4	1	-1	-1	2	-1	-1	-1	1	4	1
7300-96	-1	-1	2	3	-1	-1	-1	1	-1	-1	1	1	4	1
7300-98	-1	-1	2	2	-1	-1	-1	-1	-1	-1	-1	1	3	1
7300-98-R	-1	-1	1	2	-1	-1	-1	-1	-1	-1	-1	1	3	-1
7400-93	-1	1	4	4	-1	-1	-1	-1	-1	-1	1	1	7	1
7400-94	-1	1	5	5	1	1	1	3	-1	1	1	2	11	1
7400-95	-1	-1	6	7	-1	-1	1	2	-1	1	-1	2	11	1
7400-96	-1	-1	4	4	-1	-1	-1	1	-1	-1	-1	1	3	1
7400-98	-1	-1	11	15	-1	1	2	3	-1	2	-1	2	16	2
7400-97	-1	-1	3	4	-1	-1	-1	1	-1	-1	1	1	3	1
7500-99	-1	-1	4	5	-1	-1	-1	1	-1	-1	-1	1	7	1
7500-98	-1	-1	6	6	-1	-1	1	2	-1	1	-1	1	8	1
7500-97	-1	-1	3	3	-1	-1	-1	1	-1	-1	-1	1	5	1
7500-96	-1	-1	3	4	-1	-1	-1	1	-1	-1	-1	1	3	1
7500-95	-1	-1	3	4	-1	-1	-1	1	-1	-1	1	1	5	1
7500-94	-1	1	4	5	-1	-1	-1	1	-1	1	-1	1	7	1
7600-94	-1	-1	1	2	-1	-1	-1	1	-1	-1	-1	1	5	1
7600-95	-1	-1	3	4	-1	-1	-1	1	-1	-1	1	1	5	-1
7600-96	-1	-1	2	2	-1	-1	-1	-1	-1	-1	-1	1	4	1
7600-96-R	-1	-1	2	2	-1	-1	-1	-1	-1	-1	-1	1	4	1
7600-97	-1	-1	2	2	-1	-1	-1	-1	-1	-1	-1	1	3	1
7600-98	-1	-1	3	3	-1	-1	-1	1	-1	-1	-1	1	5	1
7600-99	-1	-1	1	1	-1	-1	-1	1	-1	-1	-1	1	2	1
7600-00	-1	-1	2	2	-1	-1	-1	-1	-1	-1	-1	1	2	1
7600-01	-1	-1	3	4	-1	-1	-1	1	-1	-1	-1	1	7	1
7600-02	-1	-1	2	2	-1	-1	-1	-1	-1	-1	-1	1	3	-1
7600-03	-1	-1	2	2	-1	-1	-1	-1	-1	-1	-1	1	4	-1
7700-94	-1	-1	1	1	-1	-1	-1	-1	-1	-1	-1	-1	2	-1
7700-95	-1	-1	2	2	-1	-1	-1	-1	-1	-1	-1	1	4	1
7700-96	-1	-1	3	3	-1	-1	-1	1	-1	-1	-1	1	5	1
7700-97	-1	-1	2	2	-1	-1	-1	1	-1	-1	1	1	4	-1
7700-98	-1	-1	2	2	-1	-1	-1	-1	-1	-1	1	1	3	-1
7700-99	-1	-1	2	1	-1	-1	-1	-1	-1	-1	-1	1	3	1
7700-00	-1	-1	2	2	-1	-1	-1	-1	-1	-1	-1	1	3	-1
7700-01	-1	-1	3	3	-1	-1	-1	1	-1	-1	-1	1	4	1
7700-01-R	-1	-1	-1	2	-1	-1	-1	-1	-1	-1	-1	1	3	1
7700-02	-1	-1	3	3	-1	-1	-1	1	-1	-1	-1	1	5	1
7700-03	-1	-1	2	3	-1	-1	-1	1	-1	-1	1	1	6	-1
7700-04	-1	-1	3	3	-1	-1	-1	1	-1	-1	-1	1	6	1
7700-05	-1	-1	1	2	-1	-1	-1	-1	-1	-1	-1	1	3	1
7800-05	-1	-1	3	3	-1	-1	-1	1	-1	-1	-1	1	6	1
7800-04	-1	-1	3	3	-1	-1	-1	1	-1	-1	-1	1	5	1
7800-03	-1	-1	3	3	-1	-1	-1	1	-1	-1	-1	1	6	1
7800-02	-1	-1	3	3	-1	-1	-1	1	-1	-1	-1	1	6	1
7800-01	-1	-1	2	2	-1	-1	-1	1	-1	-1	-1	1	4	1
7800-99	-1	-1	1	2	-1	-1	-1	-1	-1	-1	-1	1	2	1
7800-00	-1	-1	1	2	-1	-1	-1	-1	-1	-1	-1	1	3	1
7800-98	-1	-1	3	2	-1	-1	-1	1	-1	-1	-1	1	4	1
7800-97	-1	-1	3	4	-1	-1	-1	1	-1	-1	1	1	4	-1
7800-96	-1	-1	2	3	-1	-1	-1	1	-1	-1	1	1	-1	1
7800-94	-1	-1	1	2	-1	-1	-1	-1	-1	-1	-1	1	3	1
7800-94-R	-1	-1	1	1	-1	-1	-1	-1	-1	-1	-1	1	2	1

Results represent only the material tested. Actlabs is not liable for any claim/damage from use of this report in excess of the test cost. Unless requested samples are discarded in 90 days. This report is only to be reproduced in full.

	071 - HPB	072 - HPB	073 - HBA	074 - HBA	075 - HPB	076 - LPH	077 - MAR	078 - ALK	079 - LBI	080 - LPH	081 - MAR	082 - LPH	083 - HBA	084 - HBA
7900-05	-1	-1	2	2	-1	-1	-1	-1	-1	-1	-1	1	-1	-1
7900-04	-1	-1	2	3	1	-1	-1	3	-1	1	-1	1	10	1
7900-03	-1	-1	2	-1	-1	-1	-1	-1	-1	-1	-1	1	2	1
7900-02	-1	-1	2	2	-1	-1	-1	-1	-1	-1	-1	1	3	1
7900-01	-1	-1	-1	2	-1	-1	-1	-1	-1	-1	-1	1	4	1
7900-00	-1	1	3	4	1	-1	-1	2	-1	-1	1	1	7	1
7900-99	-1	-1	2	2	-1	-1	-1	-1	-1	-1	-1	1	3	-1
7900-98	-1	-1	3	3	-1	-1	-1	1	-1	-1	-1	1	4	1
7900-97	-1	-1	3	3	-1	-1	-1	1	-1	-1	-1	1	4	1
7900-96	-1	-1	3	3	-1	-1	-1	1	-1	-1	-1	1	5	1
7900-95	-1	-1	2	2	-1	-1	-1	-1	-1	-1	-1	1	4	1
7900-94	-1	-1	1	2	-1	-1	-1	-1	-1	-1	-1	1	2	1
8000-94	-1	-1	2	2	-1	-1	-1	-1	-1	-1	-1	1	3	1
8000-95	-1	-1	2	2	-1	-1	-1	-1	-1	-1	-1	1	3	1
8000-96	-1	-1	2	2	-1	-1	-1	-1	-1	-1	-1	1	2	1
8000-96-R	-1	-1	1	1	-1	-1	-1	-1	-1	-1	1	1	3	-1
8000-97	-1	-1	2	2	1	-1	-1	1	-1	-1	1	1	-1	1
8000-98	-1	-1	2	3	-1	-1	-1	-1	-1	-1	-1	1	1	1
8000-99	-1	-1	3	4	-1	-1	-1	2	-1	-1	-1	1	7	1
8000-00	-1	-1	3	3	1	-1	-1	1	-1	-1	1	1	4	1
8000-01	-1	-1	3	3	-1	-1	-1	1	-1	-1	1	1	5	1
8000-02	-1	-1	-1	2	-1	-1	-1	-1	-1	-1	1	1	-1	1
8000-03	-1	-1	2	2	-1	-1	-1	-1	-1	-1	-1	1	2	1
8000-04	-1	-1	2	2	-1	-1	-1	-1	-1	-1	-1	1	3	1
8000-05	-1	-1	2	2	-1	-1	-1	1	-1	-1	-1	1	5	1
8100-94	-1	-1	1	2	-1	-1	-1	-1	-1	-1	-1	1	2	1
8100-95	-1	-1	2	2	-1	-1	-1	-1	-1	-1	1	1	3	1
8100-96	-1	-1	2	2	-1	-1	-1	-1	-1	-1	-1	1	3	1
8100-97	-1	-1	1	2	-1	-1	-1	-1	-1	-1	-1	1	3	1
8100-98	-1	-1	1	1	-1	-1	-1	-1	-1	-1	-1	1	-1	1
8100-99	1	1	3	3	-1	-1	-1	2	-1	-1	1	1	6	1
8100-99-R	-1	1	1	3	1	-1	-1	2	-1	-1	1	1	7	1
8100-00	1	1	4	4	1	-1	-1	2	-1	1	1	1	7	1
8100-01	2	2	5	4	2	-1	1	3	-1	1	2	2	11	2
8100-02	1	1	3	3	1	-1	-1	2	-1	1	1	1	7	1
8100-03	1	1	3	5	1	-1	-1	2	-1	-1	1	1	8	1
8100-04	1	1	2	2	1	-1	-1	-1	-1	-1	1	1	3	-1
8100-05	-1	-1	2	2	-1	-1	-1	-1	-1	-1	-1	1	3	1
8200-04	-1	-1	3	3	1	-1	-1	2	-1	-1	1	1	-1	1
8200-03	-1	1	3	3	1	-1	-1	1	-1	-1	1	1	6	1
8200-02	-1	-1	2	3	-1	-1	-1	1	-1	-1	1	1	4	1
8200-01	-1	-1	3	3	-1	-1	-1	1	-1	-1	1	1	6	1
8200-00	-1	-1	2	2	-1	-1	-1	1	-1	-1	-1	1	5	1
8200-99	-1	-1	2	2	-1	-1	-1	-1	-1	-1	-1	1	3	1
8200-98	-1	-1	2	1	-1	-1	-1	-1	-1	-1	-1	1	3	1
8200-97	-1	-1	2	2	-1	-1	-1	-1	-1	-1	1	1	4	1
8200-96	-1	-1	1	2	-1	-1	-1	-1	-1	-1	1	1	4	1
8200-96-R	-1	-1	2	1	-1	-1	-1	-1	-1	-1	-1	1	4	1
8200-95	-1	-1	1	2	-1	-1	-1	-1	-1	-1	-1	1	2	-1
8200-94	-1	-1	1	2	-1	-1	-1	-1	-1	-1	-1	1	2	1
8300-05	-1	-1	3	4	-1	-1	-1	1	-1	-1	1	1	7	-1
8300-04	-1	1	3	4	1	-1	-1	2	-1	1	1	1	8	1
8300-03	-1	-1	2	-1	-1	-1	-1	-1	-1	-1	-1	1	2	1
8300-02	-1	-1	2	2	-1	-1	-1	1	-1	-1	-1	1	4	1

Results represent only the material tested. Actlabs is not liable for any claim/damage from use of this report in excess of the test cost. Unless requested samples are discarded in 90 days. This report is only to be reproduced in full.

	071 - HPB	072 - HPB	073 - HBA	074 - HBA	075 - HPB	076 - LPH	077 - MAR	078 - ALK	079 - LBI	080 - LPH	081 - MAR	082 - LPH	083 - HBA	084 - HBA
8300-01	-1	-1	2	2	-1	-1	-1	-1	-1	-1	-1	1	3	1
8300-00	-1	-1	3	3	-1	-1	-1	-1	-1	-1	-1	1	6	1
8300-99	-1	-1	2	2	-1	-1	-1	-1	-1	-1	-1	1	2	1
8300-98	-1	-1	2	-1	-1	-1	-1	-1	-1	-1	-1	1	2	-1
8300-97	-1	-1	2	2	-1	-1	-1	-1	-1	-1	1	1	3	-1
8300-96	-1	-1	1	2	-1	-1	-1	-1	-1	-1	-1	1	2	1
8300-95	-1	-1	2	-1	-1	-1	-1	-1	-1	-1	-1	1	3	1
8300-94	-1	-1	1	1	-1	-1	-1	-1	-1	-1	-1	1	2	1
8400-04	-1	-1	2	2	-1	-1	-1	-1	-1	-1	-1	1	-1	1
8400-04-R	-1	-1	2	1	-1	-1	-1	-1	-1	-1	-1	1	3	1
8400-03	-1	-1	1	1	-1	-1	-1	-1	-1	-1	-1	1	2	1
8400-02	-1	-1	3	3	-1	-1	-1	-1	-1	-1	-1	1	4	1
8400-01	-1	-1	2	2	-1	-1	-1	-1	-1	-1	-1	1	3	1
8400-00	-1	-1	2	2	-1	-1	-1	-1	-1	-1	-1	1	3	1
8400-99	-1	-1	2	2	-1	-1	-1	-1	-1	-1	-1	1	3	1
8400-98	-1	-1	-1	1	-1	-1	-1	-1	-1	-1	-1	1	3	1
8400-97	-1	-1	2	2	-1	-1	-1	-1	-1	-1	1	1	2	1
8400-96	-1	-1	2	2	-1	-1	-1	-1	-1	-1	1	1	3	-1
8500-96	-1	-1	2	2	-1	-1	-1	-1	-1	-1	-1	1	3	1
8500-97	-1	-1	2	2	-1	-1	-1	-1	-1	-1	-1	1	4	1
8500-98	-1	-1	2	2	-1	-1	-1	-1	-1	-1	1	1	-1	1
8500-99	-1	-1	2	2	-1	-1	-1	-1	-1	-1	-1	1	3	1
8500-00	-1	-1	1	-1	-1	-1	-1	-1	-1	-1	-1	1	2	1
8500-01	-1	1	2	3	1	-1	-1	2	-1	-1	-1	1	10	1
8500-02	-1	-1	2	2	-1	-1	-1	-1	-1	-1	-1	1	5	1
8500-02-R	-1	-1	2	2	-1	-1	-1	1	-1	-1	-1	1	4	1
8500-03	1	1	3	4	1	-1	-1	2	-1	1	1	2	9	1
8500-04	-1	-1	2	3	-1	-1	-1	-1	-1	-1	-1	1	4	1
8600-04	-1	-1	2	2	-1	-1	-1	1	-1	-1	1	1	5	1
8600-03	-1	-1	3	3	-1	-1	-1	1	-1	-1	-1	1	5	1
8600-02	-1	-1	2	2	-1	-1	-1	-1	-1	-1	-1	1	4	1
8600-01	-1	-1	3	3	-1	-1	-1	1	-1	-1	-1	1	6	1
8600-00	-1	-1	4	4	-1	-1	-1	1	-1	-1	1	1	7	1
8600-99	-1	-1	2	2	-1	-1	-1	-1	-1	-1	-1	1	3	1
8600-98	-1	-1	2	2	-1	-1	-1	-1	-1	-1	1	1	3	-1
8600-96	-1	-1	2	-1	-1	-1	-1	-1	-1	-1	-1	1	3	1
8600-95	-1	-1	1	-1	-1	-1	-1	-1	-1	-1	1	1	2	1
8700-95	-1	-1	1	-1	-1	-1	-1	-1	-1	-1	-1	1	3	1
8700-96	-1	-1	1	2	-1	-1	-1	-1	-1	-1	-1	1	3	1
8700-97	-1	-1	1	2	-1	-1	-1	-1	-1	-1	1	1	2	1
8700-98	-1	-1	2	2	-1	-1	-1	-1	-1	-1	-1	1	3	1
8700-98-R	-1	-1	2	2	-1	-1	-1	-1	-1	-1	-1	1	3	1
8700-99	-1	-1	2	2	-1	-1	-1	-1	-1	-1	-1	1	3	1
8700-00	-1	-1	1	1	1	-1	-1	-1	-1	-1	-1	1	3	1
8700-01	-1	1	4	4	-1	-1	-1	1	-1	-1	1	1	7	1
8700-02	-1	-1	2	3	-1	-1	-1	1	-1	-1	1	1	6	1
8700-03	-1	-1	2	2	-1	-1	-1	1	-1	-1	1	1	5	1
8700-04	-1	-1	2	-1	-1	-1	-1	1	-1	-1	-1	1	-1	1
8800-89	-1	-1	2	2	-1	-1	-1	1	-1	-1	-1	1	5	1
8800-90	-1	-1	1	1	-1	-1	-1	-1	-1	-1	-1	1	2	1
8800-91	-1	-1	3	4	-1	-1	-1	1	-1	-1	-1	1	6	1
8800-94	-1	-1	3	3	-1	-1	-1	1	-1	-1	-1	1	5	1
8800-95	-1	-1	2	2	-1	-1	-1	-1	-1	-1	-1	1	3	1
8800-96	-1	-1	2	2	-1	-1	-1	-1	-1	-1	-1	1	3	1

	071 - HPB	072 - HPB	073 - HBA	074 - HBA	075 - HPB	076 - LPH	077 - MAR	078 - ALK	079 - LBI	080 - LPH	081 - MAR	082 - LPH	083 - HBA	084 - HBA
8800-97	-1	-1	2	2	-1	-1	-1	-1	-1	-1	1	1	3	-1
8800-98	-1	-1	1	2	-1	-1	-1	-1	-1	-1	-1	1	3	1
8800-99-R	-1	-1	2	2	-1	-1	-1	-1	-1	-1	-1	1	3	1
8800-99	-1	-1	2	-1	-1	-1	-1	-1	-1	-1	-1	1	3	1
8800-00	-1	-1	2	2	-1	-1	-1	-1	-1	-1	1	1	3	1
8800-01	-1	-1	2	2	-1	-1	-1	-1	-1	-1	-1	1	2	1
8800-02	-1	-1	3	2	-1	-1	-1	1	-1	-1	1	1	4	1
8800-03	1	1	3	3	1	-1	-1	1	-1	-1	1	1	5	1
8800-04	-1	-1	2	-1	-1	-1	-1	1	-1	-1	-1	1	4	1
8900-04	-1	-1	3	3	-1	-1	-1	2	-1	-1	-1	1	6	1
8900-03	-1	-1	2	1	-1	-1	-1	-1	-1	-1	-1	1	3	1
8900-02	-1	-1	2	2	1	-1	-1	-1	-1	-1	-1	1	3	1
8900-01	-1	-1	3	4	-1	-1	-1	1	-1	-1	-1	1	6	1
8900-00	-1	-1	2	2	-1	-1	-1	-1	-1	-1	1	1	5	1
8900-99	-1	-1	2	2	-1	-1	-1	-1	-1	-1	1	1	3	-1
8900-98	-1	-1	2	2	-1	-1	-1	-1	-1	-1	-1	1	-1	1
8900-97	-1	1	2	2	1	-1	-1	-1	-1	-1	-1	1	3	1
8900-96	-1	1	3	3	1	-1	-1	1	-1	-1	-1	1	5	1
8900-95	-1	-1	2	2	-1	-1	-1	-1	-1	-1	-1	1	3	-1
8900-95-R	-1	-1	2	2	-1	-1	-1	-1	-1	-1	-1	1	3	1
8900-94	-1	-1	2	2	-1	-1	-1	-1	-1	-1	-1	1	3	1
8900-93	-1	-1	2	2	-1	-1	-1	-1	-1	-1	1	1	3	-1
8900-92	-1	-1	3	2	-1	-1	-1	1	-1	-1	1	1	3	-1
8900-91	-1	-1	3	3	-1	-1	-1	-1	-1	-1	1	1	5	-1
8900-90	-1	-1	2	3	-1	-1	-1	1	-1	-1	-1	1	5	1
8900-89	-1	-1	2	2	-1	-1	-1	-1	-1	-1	1	1	3	1
9000-04	-1	-1	2	2	-1	-1	-1	-1	-1	-1	-1	1	4	1
9000-03	-1	-1	3	3	-1	-1	-1	1	-1	-1	1	1	6	1
9000-02	-1	-1	2	3	-1	-1	-1	1	-1	-1	-1	1	5	1
9000-01	-1	-1	2	2	-1	-1	-1	-1	-1	-1	1	1	3	1
9000-00	-1	-1	-1	2	-1	-1	-1	-1	-1	-1	-1	1	3	-1
9000-99	-1	-1	2	2	-1	-1	-1	-1	-1	-1	-1	1	2	1
9000-98	-1	-1	3	1	-1	-1	-1	1	-1	-1	1	1	1	1
9000-97	-1	-1	2	2	-1	-1	-1	1	-1	-1	-1	1	6	1
9000-96	-1	-1	2	2	-1	-1	-1	-1	-1	-1	-1	1	4	1
9000-96-R	-1	-1	2	-1	-1	-1	-1	-1	-1	-1	-1	1	4	1
9000-95	-1	-1	3	5	-1	-1	-1	1	-1	1	1	1	7	1
9000-94	-1	-1	1	2	-1	-1	-1	-1	-1	-1	1	1	4	-1
9000-93	-1	-1	2	2	-1	-1	-1	-1	-1	-1	-1	1	3	1
9000-92	1	2	3	5	1	-1	-1	2	-1	1	2	2	9	1
9000-91	-1	-1	-1	3	-1	-1	-1	1	-1	-1	1	1	7	1
9000-90	-1	-1	2	2	-1	-1	-1	-1	-1	-1	-1	1	5	1
9000-89	-1	-1	2	2	-1	-1	-1	-1	-1	-1	1	1	2	1
9100-89	-1	-1	2	2	-1	-1	-1	-1	-1	-1	1	1	4	1
9100-90	1	1	2	3	1	-1	-1	1	-1	-1	1	1	6	1
9100-91	-1	-1	2	-1	-1	-1	-1	-1	-1	-1	-1	1	-1	1
9100-92	-1	-1	3	4	-1	-1	-1	2	-1	1	1	1	7	1
9100-93	-1	-1	1	-1	-1	-1	-1	-1	-1	-1	-1	1	3	1
9100-94	-1	-1	2	1	1	-1	-1	-1	-1	-1	1	1	3	-1
9100-95	-1	-1	3	-1	-1	-1	-1	1	-1	-1	1	1	4	1
9100-96	-1	-1	4	4	-1	-1	-1	1	-1	-1	1	1	7	1
9100-96-R	-1	-1	5	5	1	-1	-1	2	-1	-1	1	1	5	1
9100-97	-1	-1	2	2	-1	-1	-1	-1	-1	-1	-1	1	4	1
9100-98	-1	-1	2	2	-1	-1	-1	-1	-1	-1	-1	1	4	1

Results represent only the material tested. Actlabs is not liable for any claim/damage from use of this report in excess of the test cost. Unless requested samples are discarded in 90 days. This report is only to be reproduced in full.

	071 - HPB	072 - HPB	073 - HBA	074 - HBA	075 - HPB	076 - LPH	077 - MAR	078 - ALK	079 - LBI	080 - LPH	081 - MAR	082 - LPH	083 - HBA	084 - HBA
9100-99	-1	-1	2	2	-1	-1	-1	-1	-1	-1	1	1	4	1
9100-00	-1	-1	2	2	-1	-1	-1	-1	-1	-1	-1	1	3	1
9100-01	-1	-1	3	3	-1	-1	-1	1	-1	-1	-1	1	5	1
9100-02	-1	1	3	3	1	-1	-1	1	-1	-1	1	1	4	1
9100-03	-1	-1	2	2	-1	-1	-1	-1	-1	-1	-1	1	3	1
9100-04	-1	-1	1	2	-1	-1	-1	-1	-1	-1	1	1	3	1
9200-04	-1	-1	2	2	-1	-1	-1	-1	-1	-1	1	1	2	1
9200-03	-1	-1	2	2	-1	-1	-1	-1	-1	-1	-1	1	3	1
9200-02	-1	-1	2	2	-1	-1	-1	-1	-1	-1	-1	1	2	1
9200-01	-1	-1	2	2	-1	-1	-1	-1	-1	-1	1	1	4	1
9200-00	-1	-1	2	-1	-1	-1	-1	-1	-1	-1	-1	1	2	1
9200-98	-1	-1	2	2	-1	-1	-1	-1	-1	-1	-1	1	4	1
9200-97	-1	-1	2	2	-1	-1	-1	-1	-1	-1	-1	1	4	1
9200-97-R	-1	-1	2	1	-1	-1	-1	-1	-1	-1	-1	1	3	1
9200-96	-1	-1	2	2	-1	-1	-1	-1	-1	-1	1	1	4	-1
9200-95	-1	-1	4	3	-1	-1	-1	1	-1	-1	-1	1	6	1
9200-94	-1	-1	4	3	-1	-1	-1	1	-1	-1	1	1	-1	1
9200-93	-1	-1	2	2	-1	-1	-1	1	-1	-1	1	1	6	1
9200-92	-1	-1	3	2	-1	-1	-1	1	-1	-1	-1	1	5	1
9200-91	-1	1	4	4	1	-1	-1	2	-1	-1	1	1	5	1
9200-90	-1	-1	2	2	-1	-1	-1	-1	-1	-1	-1	1	-1	1
9300-90	-1	-1	2	2	-1	-1	-1	-1	-1	-1	-1	1	4	1
9300-91	-1	-1	4	4	-1	-1	-1	1	-1	-1	2	1	7	1
9300-92	-1	-1	3	3	-1	-1	-1	1	-1	-1	-1	1	1	1
9300-93	-1	-1	3	3	-1	-1	-1	1	-1	-1	-1	1	6	1
9300-94	-1	-1	3	3	-1	-1	-1	1	-1	-1	1	1	5	1
9300-97	-1	-1	2	2	-1	-1	-1	-1	-1	-1	1	1	3	-1
9300-97-R	-1	-1	2	2	-1	-1	-1	-1	-1	-1	-1	1	3	1
9300-00	-1	-1	1	1	-1	-1	-1	-1	-1	-1	1	1	3	-1
9300-01	-1	1	2	3	-1	-1	-1	2	-1	1	1	1	7	1
9300-02	-1	-1	2	2	-1	-1	-1	1	-1	-1	1	1	5	1
9300-03	-1	-1	2	2	-1	-1	-1	-1	-1	-1	-1	1	3	1
9300-04	-1	-1	2	2	-1	-1	-1	-1	-1	-1	-1	1	4	1
9400-04	-1	-1	4	5	-1	-1	-1	2	-1	-1	1	1	3	1
9400-03	-1	-1	3	3	-1	-1	-1	1	-1	-1	1	1	5	1
9400-02	-1	-1	4	4	-1	-1	-1	1	-1	-1	-1	1	-1	1
9400-01	-1	-1	3	4	-1	-1	-1	2	-1	1	1	1	8	1
9400-97	-1	-1	5	5	-1	-1	-1	1	-1	-1	-1	1	6	1
9400-96	-1	-1	4	-1	-1	-1	-1	1	-1	-1	1	1	7	1
9400-95	-1	-1	2	2	-1	-1	-1	-1	-1	-1	-1	1	3	1
9400-94	-1	-1	5	2	-1	-1	-1	2	-1	-1	1	1	4	-1
9400-93	-1	-1	2	3	-1	-1	-1	-1	-1	-1	1	1	5	1
9400-92	-1	-1	2	-1	-1	-1	-1	-1	-1	-1	-1	1	3	1
9400-92-R	-1	-1	2	2	-1	-1	-1	-1	-1	-1	-1	1	2	1
9400-91	-1	-1	1	1	-1	-1	-1	-1	-1	-1	-1	1	3	1
9400-90	-1	-1	3	3	-1	-1	-1	1	-1	-1	1	1	5	1
9500-90	-1	-1	1	2	-1	-1	-1	-1	-1	-1	-1	1	2	-1
9500-91	-1	-1	2	1	-1	-1	-1	-1	-1	-1	-1	1	3	-1
9500-92	-1	-1	1	1	-1	-1	-1	-1	-1	-1	-1	1	3	1
9500-93	-1	-1	1	1	-1	-1	-1	1	-1	-1	-1	1	3	1
9500-94	-1	-1	2	2	-1	-1	-1	-1	-1	-1	-1	1	4	1
9500-95	-1	-1	2	2	-1	-1	-1	-1	-1	-1	-1	1	4	1
9500-96	-1	-1	3	3	-1	-1	-1	1	-1	-1	-1	1	4	1
9500-97	-1	-1	2	2	-1	-1	-1	-1	-1	-1	1	1	3	1

Results represent only the material tested. Actlabs is not liable for any claim/damage from use of this report in excess of the test cost. Unless requested samples are discarded in 90 days. This report is only to be reproduced in full.

	071 - HPB	072 - HPB	073 - HBA	074 - HBA	075 - HPB	076 - LPH	077 - MAR	078 - ALK	079 - LBI	080 - LPH	081 - MAR	082 - LPH	083 - HBA	084 - HBA
9500-02	1	1	-1	3	2	-1	-1	2	-1	1	1	1	6	1
9500-03	-1	-1	3	3	-1	-1	-1	1	-1	-1	1	1	4	-1
9500-04	-1	-1	2	3	-1	-1	-1	1	-1	-1	1	1	4	1
9600-04	-1	-1	2	3	-1	-1	-1	1	-1	-1	-1	1	5	1
9600-03	-1	-1	2	1	-1	-1	-1	-1	-1	-1	-1	1	3	1
9600-03-R	-1	-1	2	1	-1	-1	-1	-1	-1	-1	-1	1	3	1
9600-96	-1	-1	2	-1	-1	-1	-1	-1	-1	-1	-1	1	4	-1
9600-95	-1	-1	3	2	-1	-1	-1	-1	-1	-1	1	1	3	1
9600-94	-1	-1	2	2	-1	-1	-1	-1	-1	-1	-1	1	3	1
9600-93	-1	-1	2	2	-1	-1	-1	-1	-1	-1	-1	1	2	1
9600-92	-1	-1	2	2	-1	-1	-1	-1	-1	-1	-1	1	2	1
9600-91	-1	-1	2	2	-1	-1	-1	-1	-1	-1	-1	1	2	1
9600-90	-1	-1	1	1	-1	-1	-1	-1	-1	-1	1	1	2	-1
9700-90	-1	-1	1	2	-1	-1	-1	-1	-1	-1	-1	1	2	1
9700-91	-1	-1	2	2	-1	-1	-1	-1	-1	-1	-1	1	3	1
9700-92	-1	-1	-1	2	-1	-1	-1	-1	-1	-1	-1	1	3	1
9700-93	-1	-1	1	2	-1	-1	-1	-1	-1	-1	-1	1	3	1
9700-94	-1	-1	2	2	-1	-1	-1	-1	-1	-1	1	1	3	1
9700-95	-1	-1	2	-1	-1	-1	-1	-1	-1	-1	-1	1	3	1
9700-96	-1	1	1	2	1	-1	-1	1	-1	-1	1	1	4	1
9700-97	-1	-1	3	3	-1	-1	-1	-1	-1	-1	1	1	5	1
9700-97-R	-1	-1	3	3	-1	-1	-1	-1	-1	-1	1	1	4	-1
9700-03	-1	-1	2	2	-1	-1	-1	-1	-1	-1	-1	1	-1	1
9700-04	-1	2	4	3	2	1	-1	1	-1	1	-1	3	6	1
9800-04	-1	1	3	4	1	-1	-1	2	-1	-1	1	1	3	1
9800-03	-1	-1	1	1	-1	-1	-1	-1	-1	-1	-1	1	1	1
9800-02	-1	1	2	2	-1	-1	-1	1	-1	-1	-1	1	4	-1
9800-97	-1	-1	2	2	-1	-1	-1	-1	-1	-1	2	1	3	1
9800-96	-1	-1	2	2	-1	-1	-1	1	-1	-1	1	1	4	1
9800-95	-1	-1	3	3	-1	-1	-1	1	-1	-1	1	1	6	-1
9800-94	-1	1	2	3	1	-1	-1	1	-1	-1	1	1	6	1
9800-93	-1	-1	2	2	-1	-1	-1	-1	-1	-1	-1	1	3	1
9800-92	-1	1	2	2	1	-1	-1	-1	-1	-1	-1	1	3	1
9800-91	-1	-1	2	2	-1	-1	-1	-1	-1	-1	-1	1	3	1
9800-90	-1	-1	1	2	-1	-1	-1	-1	-1	-1	1	1	2	1
9900-90	-1	-1	2	2	-1	-1	-1	-1	-1	-1	-1	1	2	1
9900-91	-1	-1	-1	2	-1	-1	-1	-1	-1	-1	-1	1	3	1
9900-91-R	-1	-1	2	1	-1	-1	-1	-1	-1	-1	-1	1	4	1
9900-92	-1	-1	2	2	-1	-1	-1	-1	-1	-1	1	1	4	1
9900-93	-1	-1	-1	2	-1	-1	-1	-1	-1	-1	-1	1	4	1
9900-94	-1	-1	2	2	-1	-1	-1	-1	-1	-1	-1	1	-1	1
9900-95	-1	1	3	3	1	-1	-1	2	-1	-1	1	1	6	1
9900-96	-1	-1	2	2	-1	-1	-1	-1	-1	-1	1	1	3	1
9900-97	-1	-1	2	2	-1	-1	-1	1	-1	-1	-1	1	5	1
9900-00	-1	-1	-1	2	-1	-1	-1	-1	-1	-1	-1	1	4	1
9900-01	2	2	1	7	2	-1	-1	5	-1	2	2	2	9	2
9900-02	-1	-1	3	3	-1	-1	-1	1	-1	-1	-1	1	4	1
9900-03	-1	-1	2	-1	-1	-1	-1	-1	-1	-1	-1	1	3	1
9900-04	-1	-1	2	2	-1	-1	-1	-1	-1	-1	-1	1	3	1
0000-04	-1	-1	2	2	-1	-1	-1	-1	-1	-1	-1	1	4	1
0000-03	-1	-1	1	1	-1	-1	-1	-1	-1	-1	-1	1	2	1
0000-02	-1	-1	2	2	-1	-1	-1	1	-1	-1	1	1	1	1
0000-01	-1	1	3	3	1	-1	-1	2	-1	-1	-1	1	8	1
0000-01-R	-1	-1	3	4	1	-1	-1	2	-1	-1	1	1	7	1

	071 - HPB	072 - HPB	073 - HBA	074 - HBA	075 - HPB	076 - LPH	077 - MAR	078 - ALK	079 - LBI	080 - LPH	081 - MAR	082 - LPH	083 - HBA	084 - HBA
0000-00	-1	-1	2	2	-1	-1	-1	-1	-1	-1	1	1	2	1
0000-99	-1	-1	2	2	-1	-1	-1	-1	-1	-1	1	1	3	1
0000-98	-1	-1	2	2	-1	-1	-1	-1	-1	-1	1	1	3	1
0000-97	-1	-1	3	2	-1	-1	-1	1	-1	-1	-1	1	5	1
0000-96	-1	-1	2	2	-1	-1	-1	-1	-1	-1	-1	1	1	1
0000-95	-1	-1	2	1	-1	-1	-1	-1	-1	-1	1	1	3	-1
0000-94	-1	1	2	2	1	-1	-1	-1	-1	-1	-1	1	3	1
0000-93	-1	-1	6	5	-1	-1	-1	2	-1	-1	2	1	6	1
0000-92	-1	-1	-1	2	-1	-1	-1	-1	-1	-1	-1	1	2	1
0000-91	-1	-1	2	2	-1	-1	-1	-1	-1	-1	-1	1	3	1
0000-90	-1	-1	2	1	-1	-1	-1	-1	-1	-1	1	1	4	1
0100-90	-1	-1	1	-1	-1	-1	-1	-1	-1	-1	-1	1	3	1
0100-91	-1	-1	1	2	-1	-1	-1	-1	-1	-1	1	1	3	1
0100-92	-1	-1	2	-1	-1	-1	-1	-1	-1	-1	-1	1	3	1
0100-93	-1	-1	9	9	-1	-1	-1	2	-1	-1	1	1	13	1
0100-93-R	-1	-1	9	10	-1	-1	-1	2	-1	1	1	2	6	1
0100-94	-1	-1	3	3	-1	-1	-1	1	-1	-1	-1	1	2	1
0100-95	-1	-1	2	2	-1	-1	-1	-1	-1	-1	-1	-1	3	1
0100-96	-1	-1	2	-1	-1	-1	-1	-1	-1	-1	1	1	4	1
0100-97	-1	-1	2	2	-1	-1	-1	1	-1	-1	2	1	4	-1
0100-98	-1	-1	2	2	-1	-1	-1	-1	-1	-1	-1	1	4	1
0100-99	-1	-1	-1	2	-1	-1	-1	2	-1	-1	1	1	3	1
0100-00	1	1	5	5	2	-1	1	3	-1	1	1	2	12	2
0100-01	-1	-1	4	4	-1	-1	-1	2	-1	1	1	1	8	1
0100-02	2	2	5	5	2	1	1	2	-1	1	2	2	11	2
0100-04	-1	-1	2	2	-1	-1	-1	-1	-1	-1	1	1	3	-1
0200-04	-1	-1	3	3	-1	-1	-1	1	-1	-1	1	1	3	1
0200-03	1	1	4	3	1	-1	-1	1	-1	-1	1	1	-1	1
0200-01	1	2	4	3	1	-1	-1	2	-1	1	2	1	8	1
0200-01-R	1	2	5	5	1	-1	-1	2	-1	1	1	1	9	1
0200-00	-1	1	4	4	1	-1	-1	2	-1	1	1	1	7	1
0200-99	-1	-1	2	-1	-1	-1	-1	-1	-1	-1	1	1	2	1
0200-98	-1	-1	2	2	-1	-1	-1	-1	-1	-1	1	1	3	1
0200-97	-1	-1	2	2	-1	-1	-1	-1	-1	-1	1	1	3	1
0200-96	-1	-1	3	2	-1	-1	-1	1	-1	-1	-1	1	5	1
0200-95	-1	-1	2	2	-1	-1	-1	-1	-1	-1	-1	1	2	1
0200-94	-1	-1	2	2	-1	-1	-1	-1	-1	-1	-1	1	4	1
0200-93	-1	-1	2	2	-1	-1	-1	-1	-1	-1	-1	1	3	1
0200-92	-1	-1	2	2	-1	-1	-1	-1	-1	-1	2	1	3	1
0200-91	-1	-1	-1	2	-1	-1	-1	-1	-1	-1	1	1	-1	1
0200-90	-1	-1	2	1	-1	-1	-1	-1	-1	-1	1	1	-1	1
0300-04	1	1	6	7	1	-1	-1	2	-1	1	2	2	6	1
0300-03	-1	1	5	6	1	-1	-1	2	-1	1	1	1	9	1
0300-02	-1	-1	-1	2	-1	-1	-1	-1	-1	-1	1	1	3	1
0300-01	-1	-1	3	3	-1	-1	-1	1	-1	-1	1	1	-1	1
0300-01-R	-1	-1	3	2	-1	-1	-1	1	-1	-1	1	1	5	1
0300-00	-1	-1	2	2	-1	-1	-1	-1	-1	-1	-1	1	4	1
0300-99	-1	-1	2	2	-1	-1	-1	-1	-1	-1	1	1	4	1
0300-98	-1	-1	2	2	-1	-1	-1	-1	-1	-1	1	1	-1	1
0300-97	-1	-1	2	2	-1	-1	-1	-1	-1	-1	1	1	3	1
0300-96	-1	1	5	6	1	-1	-1	2	-1	1	1	1	5	1
0300-95	-1	-1	2	2	-1	-1	-1	-1	-1	-1	-1	1	3	1
0300-94	-1	-1	2	2	-1	-1	-1	-1	-1	-1	1	1	2	1
0300-93	-1	-1	2	-1	-1	-1	-1	-1	-1	-1	-1	1	2	1

Results represent only the material tested. Actlabs is not liable for any claim/damage from use of this report in excess of the test cost. Unless requested samples are discarded in 90 days. This report is only to be reproduced in full.

	071 - HPB	072 - HPB	073 - HBA	074 - HBA	075 - HPB	076 - LPH	077 - MAR	078 - ALK	079 - LBI	080 - LPH	081 - MAR	082 - LPH	083 - HBA	084 - HBA
0300-92	-1	-1	2	2	-1	-1	-1	1	-1	-1	1	1	3	1
0300-91	-1	1	3	4	1	-1	-1	1	-1	-1	2	1	6	1
0300-90	-1	-1	-1	2	-1	-1	-1	-1	-1	-1	-1	1	3	1
0400-91	-1	-1	2	2	-1	-1	-1	-1	-1	-1	1	1	3	1
0400-92	-1	-1	2	2	-1	-1	2	2	-1	-1	1	3	13	3
0400-93	-1	-1	2	2	-1	-1	-1	-1	-1	-1	1	1	4	1
0400-94	-1	-1	4	3	-1	-1	-1	1	-1	-1	1	1	5	1
0400-94-R	-1	-1	4	4	-1	-1	-1	1	-1	-1	1	1	5	1
0400-95	-1	-1	2	2	-1	-1	-1	-1	-1	-1	1	1	3	1
0400-96	-1	-1	2	2	-1	-1	-1	-1	-1	-1	-1	1	4	1
0400-97	-1	-1	2	1	-1	-1	-1	-1	-1	-1	1	1	3	1
0400-98	-1	-1	3	3	-1	-1	-1	1	-1	-1	1	1	6	1
0400-99	1	-1	3	4	-1	-1	-1	1	-1	-1	1	1	3	1
0400-00	-1	-1	4	3	-1	-1	-1	1	-1	-1	1	1	6	-1
0400-01	-1	-1	2	2	-1	-1	-1	-1	-1	-1	1	1	3	1
0400-02	-1	-1	2	2	-1	-1	-1	-1	-1	-1	1	1	3	1
0400-03	-1	-1	2	2	-1	-1	-1	-1	-1	-1	1	1	3	1
0400-04	-1	-1	3	3	-1	-1	-1	1	-1	-1	1	1	5	1
0500-91	-1	-1	2	2	-1	-1	-1	-1	-1	-1	1	1	-1	-1
0500-92	1	1	4	4	1	-1	-1	2	-1	1	1	1	6	1
0500-93	-1	-1	3	2	-1	-1	-1	1	-1	-1	-1	1	6	1
0500-94	-1	-1	-1	2	-1	-1	-1	-1	-1	-1	1	1	4	1
0500-95	-1	-1	2	2	-1	-1	-1	-1	-1	-1	-1	1	3	1
0500-95-R	-1	-1	2	2	-1	-1	-1	-1	-1	-1	1	1	3	1
0500-96	-1	-1	2	2	-1	-1	-1	-1	-1	-1	1	1	3	1
0500-97	-1	-1	2	1	-1	-1	-1	-1	-1	-1	-1	1	3	1
0500-98	-1	-1	2	2	-1	-1	-1	-1	-1	-1	-1	1	3	1
0500-99	-1	-1	2	2	-1	-1	-1	-1	-1	-1	-1	1	3	1
0500-00	-1	-1	7	6	-1	-1	-1	2	-1	-1	1	1	13	1
0500-01	-1	-1	5	5	1	-1	-1	2	-1	1	-1	2	9	1
0500-02	1	1	3	3	1	-1	-1	2	-1	-1	1	1	4	1
0500-03	-1	-1	2	2	-1	-1	-1	-1	-1	-1	1	1	4	-1
0500-04	-1	-1	3	4	1	-1	-1	1	-1	-1	1	1	4	1
0600-04	-1	-1	5	4	-1	-1	-1	1	-1	-1	1	1	3	-1
0600-03	-1	-1	4	3	-1	-1	-1	1	-1	-1	-1	1	5	1
0600-02	1	1	4	4	1	-1	-1	2	-1	-1	1	1	5	-1
0600-01	2	2	16	17	2	1	1	5	-1	2	2	2	28	2
0600-00	-1	-1	2	2	-1	-1	-1	-1	-1	-1	1	1	4	-1
0600-99	-1	-1	2	2	-1	-1	-1	-1	-1	-1	1	1	4	-1
0600-99-R	-1	-1	2	2	-1	-1	-1	-1	-1	-1	1	1	4	1
0600-98	-1	-1	2	2	-1	-1	-1	-1	-1	-1	-1	1	-1	1
0600-97	-1	-1	2	2	-1	-1	-1	-1	-1	-1	-1	1	3	1
0600-96	-1	-1	1	2	-1	-1	-1	-1	-1	-1	1	1	-1	-1
0600-95	-1	-1	2	2	-1	-1	-1	-1	-1	-1	-1	1	-1	1
0600-94	-1	-1	2	2	-1	-1	-1	-1	-1	-1	-1	1	2	1
0600-93	-1	-1	2	2	-1	-1	-1	-1	-1	-1	1	1	3	-1
0600-92	-1	-1	2	2	-1	-1	-1	-1	-1	-1	-1	1	2	1
0600-91	-1	-1	2	2	-1	-1	-1	-1	-1	-1	-1	1	3	1
0700-04	2	2	7	9	2	1	1	3	-1	2	2	2	14	2
0700-03	1	2	8	5	2	-1	1	3	-1	1	2	2	17	2
0700-02	2	2	7	8	2	1	1	4	-1	1	2	2	16	2
0700-01	-1	-1	2	2	-1	-1	-1	1	-1	-1	-1	1	4	1
0700-00	-1	-1	3	3	-1	-1	-1	-1	-1	-1	1	1	4	1
0700-99	-1	-1	2	3	-1	-1	-1	1	-1	-1	1	1	3	1

Results represent only the material tested. Actlabs is not liable for any claim/damage from use of this report in excess of the test cost. Unless requested samples are discarded in 90 days. This report is only to be reproduced in full.

	071 - HPB	072 - HPB	073 - HBA	074 - HBA	075 - HPB	076 - LPH	077 - MAR	078 - ALK	079 - LBI	080 - LPH	081 - MAR	082 - LPH	083 - HBA	084 - HBA
0700-98	-1	-1	2	2	-1	-1	-1	-1	-1	-1	-1	1	2	1
0700-98-R	-1	-1	2	2	-1	-1	-1	1	-1	-1	1	1	3	1
0700-97	-1	-1	2	3	-1	-1	-1	-1	-1	-1	2	1	3	1
0700-96	-1	-1	2	2	-1	-1	-1	-1	-1	-1	1	1	2	1
0700-95	-1	-1	3	3	-1	-1	-1	1	-1	-1	1	1	4	1
0700-94	-1	-1	2	2	-1	-1	-1	-1	-1	-1	1	1	3	1
0700-93	-1	-1	2	2	-1	-1	-1	-1	-1	-1	1	1	3	1
0700-92	-1	-1	2	2	-1	-1	-1	-1	-1	-1	-1	1	2	1
0700-91	-1	-1	3	3	-1	-1	-1	1	-1	-1	1	1	5	1
0800-91	2	2	6	8	1	2	3	3	-1	2	3	2	10	2
0800-92	-1	-1	3	4	-1	-1	1	1	-1	1	2	2	6	2
0800-93	-1	1	5	4	-1	-1	-1	1	-1	-1	2	1	6	1
0800-94	-1	-1	2	2	-1	-1	-1	-1	-1	-1	-1	1	2	1
0800-95	-1	-1	2	2	-1	-1	-1	-1	-1	-1	1	1	3	1
0800-96	-1	-1	2	1	-1	-1	-1	-1	-1	-1	1	1	-1	-1
0800-97	-1	-1	3	1	-1	-1	-1	1	-1	-1	1	1	6	1
0800-98	-1	-1	3	3	-1	-1	-1	-1	-1	-1	-1	1	2	1
0800-98-R	-1	-1	2	2	-1	-1	-1	-1	-1	-1	1	1	3	1
0800-99	-1	-1	2	2	-1	-1	-1	-1	-1	-1	-1	1	3	1
0800-00	-1	-1	4	4	-1	-1	-1	2	-1	-1	1	1	8	1
0800-01	-1	-1	3	3	-1	-1	-1	-1	-1	-1	1	-1	5	1
0800-02	2	2	10	10	2	1	1	3	-1	2	2	2	19	2
0800-03	1	1	24	23	1	1	2	6	-1	2	2	2	36	2
0800-04	1	1	9	10	1	1	1	3	-1	2	1	2	15	2
0900-91	-1	-1	3	2	-1	-1	-1	-1	-1	-1	1	1	4	1
0900-92	-1	-1	2	2	-1	-1	-1	-1	-1	-1	-1	1	3	1
0900-93	-1	-1	3	3	-1	-1	-1	-1	-1	-1	-1	1	2	1
0900-94	-1	-1	4	3	-1	-1	-1	1	-1	-1	-1	1	5	1
0900-95	-1	-1	2	2	-1	-1	-1	-1	-1	-1	-1	1	4	1
0900-96	-1	-1	2	2	-1	-1	-1	1	-1	-1	1	1	4	-1
0900-97	-1	-1	3	2	-1	-1	-1	-1	-1	-1	-1	1	4	1
0900-98	-1	-1	2	2	-1	-1	-1	-1	-1	-1	1	1	3	1
0900-99	-1	-1	3	3	-1	-1	-1	1	-1	-1	1	1	4	1
0900-99-R	-1	-1	2	2	-1	-1	-1	1	-1	-1	-1	1	5	1
0900-00	-1	-1	6	5	-1	-1	-1	1	-1	-1	1	1	-1	1
0900-01	-1	-1	5	6	-1	-1	-1	1	-1	-1	1	1	9	1
0900-02	-1	-1	3	3	-1	-1	-1	1	-1	-1	1	1	5	1
0900-03	-1	1	4	4	1	-1	-1	1	-1	-1	1	1	8	1
0900-04	-1	-1	4	4	-1	-1	-1	1	-1	-1	1	1	5	1
1000-04	-1	1	7	7	-1	-1	-1	2	-1	1	1	1	10	1
1000-03	1	1	8	8	1	1	1	2	-1	1	1	2	13	2
1000-02	-1	-1	4	5	-1	-1	-1	1	-1	-1	1	1	3	1
1000-01	-1	-1	4	4	-1	-1	-1	1	-1	-1	1	1	5	1
1000-00	-1	-1	5	4	-1	-1	-1	1	-1	-1	1	1	3	1
1000-99	-1	-1	2	3	-1	-1	-1	-1	-1	-1	-1	1	4	1
1000-98	-1	-1	5	5	-1	-1	-1	2	-1	-1	1	1	7	1
1000-97	-1	-1	2	2	-1	-1	-1	-1	-1	-1	1	1	4	1
1000-96	-1	-1	2	3	-1	-1	-1	1	-1	-1	-1	1	4	1
1000-95	-1	-1	2	2	-1	-1	-1	-1	-1	-1	-1	1	3	1
1000-95-R	-1	-1	2	-1	-1	-1	-1	-1	-1	-1	-1	1	2	1
1000-94	-1	-1	2	2	-1	-1	-1	-1	-1	-1	1	1	3	1
1000-93	-1	-1	2	2	-1	-1	-1	-1	-1	-1	-1	1	4	1
1000-92	-1	-1	2	1	-1	-1	-1	-1	-1	-1	-1	1	2	1
1000-91	-1	-1	2	2	-1	-1	-1	-1	-1	-1	1	1	3	1

Results represent only the material tested. Actlabs is not liable for any claim/damage from use of this report in excess of the test cost. Unless requested samples are discarded in 90 days. This report is only to be reproduced in full.

	071 - HPB	072 - HPB	073 - HBA	074 - HBA	075 - HPB	076 - LPH	077 - MAR	078 - ALK	079 - LBI	080 - LPH	081 - MAR	082 - LPH	083 - HBA	084 - HBA
1100-04	1	1	6	6	1	-1	1	2	-1	1	1	1	9	1
1100-03	-1	-1	3	3	-1	-1	-1	1	-1	-1	1	1	5	1
1100-02	-1	-1	1	-1	-1	-1	-1	-1	-1	-1	-1	1	-1	1
1100-01	-1	-1	3	3	-1	-1	-1	-1	-1	-1	1	1	4	1
1100-00	1	1	4	5	1	-1	-1	2	-1	1	1	1	6	1
1100-99	1	1	4	1	1	-1	-1	1	-1	-1	1	1	6	1
1100-98	1	1	4	4	-1	-1	-1	2	-1	1	2	1	6	1
1100-97	-1	1	3	4	1	-1	-1	1	-1	-1	1	1	5	1
1100-96	-1	-1	2	3	-1	-1	-1	1	-1	-1	1	1	4	1
1100-95	-1	-1	2	2	-1	-1	-1	-1	-1	-1	-1	1	3	1
1100-94	-1	-1	2	2	-1	-1	-1	-1	-1	-1	1	1	4	1
1100-94-R	-1	-1	3	3	-1	-1	-1	-1	-1	-1	1	1	5	1
1100-93	-1	-1	2	2	-1	-1	-1	-1	-1	-1	1	1	3	1
1100-92	-1	-1	3	3	-1	-1	-1	1	-1	-1	1	1	1	1
1100-91	-1	-1	4	3	1	-1	-1	1	-1	-1	1	1	7	1
1200-91	-1	-1	5	5	-1	-1	-1	2	-1	1	1	1	8	1
1200-92	-1	-1	5	4	-1	-1	-1	2	-1	-1	1	1	7	1
1200-93	1	1	3	3	-1	-1	-1	1	-1	-1	2	1	4	-1
1200-94	-1	-1	2	2	-1	-1	-1	-1	-1	-1	-1	1	3	1
1200-95	1	1	4	-1	1	-1	-1	3	-1	-1	2	1	6	1
1200-96	1	1	3	3	1	-1	-1	1	-1	-1	1	1	5	1
1200-97	1	1	3	3	1	-1	-1	2	-1	-1	1	1	6	1
1200-98	1	1	4	4	1	-1	-1	2	-1	-1	1	1	6	1
1200-99	-1	-1	2	2	-1	-1	-1	-1	-1	-1	-1	1	2	1
1200-00	-1	1	4	4	1	-1	-1	1	-1	-1	1	1	1	1
1200-01	-1	-1	4	4	-1	-1	-1	1	-1	-1	1	1	6	1
1200-02	-1	-1	4	4	-1	-1	-1	1	-1	-1	-1	1	5	1
1200-02-R	-1	-1	3	3	-1	-1	-1	-1	-1	-1	1	1	5	1
1200-03	-1	-1	4	4	-1	-1	-1	1	-1	-1	1	1	5	1
1200-04	-1	-1	4	3	-1	-1	-1	1	-1	-1	1	1	2	1
1300-92	-1	-1	3	3	-1	-1	-1	1	-1	-1	-1	1	4	1
1300-93	-1	-1	5	5	-1	-1	-1	2	-1	-1	1	1	8	1
1300-94	-1	-1	3	3	-1	-1	-1	1	-1	-1	2	1	4	1
1300-95	-1	-1	2	2	-1	-1	-1	-1	-1	-1	1	1	3	1
1300-96	-1	-1	2	2	-1	-1	-1	-1	-1	-1	1	1	2	-1
1300-97	-1	-1	3	3	-1	-1	-1	1	-1	-1	1	1	5	1
1300-98	1	1	4	4	-1	-1	-1	2	-1	1	1	1	7	1
1300-99	-1	-1	4	2	-1	-1	-1	1	-1	-1	1	1	2	1
1300-00	-1	-1	5	6	-1	-1	-1	2	-1	1	1	1	6	1
1300-01	-1	-1	3	3	-1	-1	-1	1	-1	-1	1	1	5	-1
1300-02	1	1	9	8	1	-1	1	-1	-1	1	2	1	2	1
1300-03	1	1	6	7	1	1	1	5	-1	1	1	2	21	2
1300-04	-1	-1	6	3	-1	-1	-1	2	-1	-1	1	1	10	1
1300-04-R	-1	-1	5	1	-1	-1	-1	2	-1	-1	1	1	6	1
1400-04	1	1	5	5	1	-1	-1	2	-1	1	1	1	7	1
1400-03	1	1	4	4	1	-1	-1	1	-1	1	1	1	7	1
1400-02	-1	1	4	4	1	-1	-1	2	-1	1	1	1	8	1
1400-01	-1	-1	4	4	-1	-1	-1	-1	-1	-1	1	1	6	1
1400-00	1	1	11	11	1	1	2	5	-1	2	2	2	35	2
1400-99	-1	-1	3	3	-1	-1	-1	3	-1	-1	-1	1	4	1
1400-98	-1	-1	3	3	-1	-1	-1	1	-1	-1	1	1	5	1
1400-97	-1	-1	2	3	-1	-1	-1	1	-1	-1	1	1	5	1
1400-96	1	1	7	7	-1	1	1	3	-1	1	2	2	16	1
1400-95	-1	1	5	5	1	-1	-1	2	-1	-1	1	1	7	1

Results represent only the material tested. Actlabs is not liable for any claim/damage from use of this report in excess of the test cost. Unless requested samples are discarded in 90 days. This report is only to be reproduced in full.

	071 - HPB	072 - HPB	073 - HBA	074 - HBA	075 - HPB	076 - LPH	077 - MAR	078 - ALK	079 - LBI	080 - LPH	081 - MAR	082 - LPH	083 - HBA	084 - HBA
1400-94	-1	-1	2	3	-1	-1	-1	1	-1	-1	-1	1	5	1
1400-93	1	1	7	8	-1	-1	-1	2	-1	1	1	1	2	1
1400-92	-1	-1	3	3	-1	-1	-1	1	-1	-1	1	-1	6	1
1500-04	2	2	13	11	2	1	1	4	-1	2	2	2	23	2
1500-03	2	2	11	11	2	1	1	3	-1	2	1	2	18	2
1500-03-R	2	2	10	9	2	1	1	-1	-1	1	2	2	13	2
1500-02	1	1	8	7	1	-1	-1	-1	-1	1	1	1	7	2
1500-01	-1	-1	2	3	-1	-1	-1	2	-1	-1	-1	1	4	1
1500-00	-1	-1	3	3	-1	-1	-1	1	-1	-1	1	1	4	1
1500-99	-1	-1	2	-1	-1	-1	-1	-1	-1	-1	1	1	5	-1
1500-98	1	1	10	10	1	1	1	2	-1	1	1	2	7	2
1500-97	-1	-1	4	5	-1	-1	-1	2	-1	1	1	1	8	1
1500-96	-1	-1	3	4	-1	-1	-1	-1	-1	-1	1	1	6	1
1500-95	-1	-1	3	2	-1	-1	-1	1	-1	-1	-1	1	4	1
1500-94	-1	-1	5	5	1	-1	-1	2	-1	-1	1	1	7	1
1500-93	1	1	7	6	1	-1	-1	2	-1	1	1	1	10	1
1500-92	-1	1	8	4	1	-1	-1	3	-1	1	1	1	5	1
1600-04	-1	-1	5	6	-1	-1	-1	2	-1	1	1	1	7	1
1600-03	1	1	6	6	-1	-1	-1	2	-1	1	1	2	9	1
1600-02	-1	-1	3	2	-1	-1	-1	1	-1	-1	-1	1	5	1
1600-01	-1	-1	2	1	-1	-1	-1	-1	-1	-1	1	1	2	1
1600-01-R	-1	-1	2	-1	-1	-1	-1	-1	-1	-1	1	1	3	1
1600-00	-1	-1	4	4	-1	-1	-1	1	-1	-1	-1	1	1	1
1600-99	-1	-1	4	5	-1	-1	-1	2	-1	-1	1	1	5	1
1600-98	-1	-1	5	3	-1	-1	-1	2	-1	-1	1	1	3	1
1600-97	-1	-1	5	5	-1	-1	-1	2	-1	-1	1	1	7	1
1600-96	-1	-1	5	5	-1	-1	-1	2	-1	1	-1	1	9	1
1600-95	-1	-1	5	5	-1	-1	-1	-1	-1	-1	-1	1	3	1
1600-94	-1	-1	5	5	-1	-1	-1	2	-1	-1	-1	1	-1	1
1700-95	2	2	7	6	1	1	-1	2	-1	1	2	2	9	1
1700-96	-1	-1	4	4	-1	-1	-1	2	-1	-1	1	1	7	1
1700-97	-1	-1	6	6	1	-1	-1	2	-1	-1	1	1	4	1
1700-98	2	2	7	8	2	1	1	3	-1	2	2	2	13	2
1700-99	-1	1	4	4	-1	-1	-1	2	-1	1	1	1	4	1
1700-00	1	1	3	3	1	-1	-1	2	-1	1	1	1	8	1
1700-01	-1	-1	3	3	-1	-1	-1	1	-1	-1	-1	1	4	1
1700-02	1	1	4	5	1	-1	-1	2	-1	1	2	1	10	1
1700-02-R	1	1	4	5	1	-1	-1	2	-1	1	1	2	10	1
1700-03	-1	-1	2	2	-1	-1	-1	1	-1	-1	1	1	4	1
1700-04	1	-1	3	3	-1	-1	-1	1	-1	-1	1	1	5	1
1800-96	-1	-1	3	3	-1	-1	-1	1	-1	-1	1	1	5	1
1800-97	2	2	11	11	2	1	1	3	-1	2	2	2	22	2
1800-98	1	1	5	5	1	-1	-1	2	-1	1	1	2	7	1
1800-99	1	1	5	5	1	1	-1	2	-1	1	1	1	7	1
1800-00	1	1	6	7	1	1	-1	2	-1	1	1	2	11	2
1800-01	-1	-1	5	5	-1	-1	-1	2	-1	-1	1	2	11	2
1800-02	-1	-1	5	4	-1	-1	-1	2	-1	1	-1	1	7	1
1800-03	2	2	7	7	2	1	1	3	-1	1	2	2	14	1
1800-04	-1	-1	3	4	-1	-1	-1	1	-1	-1	1	1	5	1
1900-96	-1	-1	2	2	-1	-1	-1	-1	-1	-1	1	1	3	1
1900-97	-1	-1	1	2	-1	-1	-1	-1	-1	-1	-1	1	1	1
1900-98	1	1	2	5	1	-1	-1	2	-1	1	2	1	6	1
1900-99	2	2	6	6	2	-1	1	2	-1	1	1	2	10	2
1900-99-R	1	2	5	6	2	-1	-1	2	-1	1	1	2	10	1

Results represent only the material tested. Actlabs is not liable for any claim/damage from use of this report in excess of the test cost. Unless requested samples are discarded in 90 days. This report is only to be reproduced in full.

	071 - HPB	072 - HPB	073 - HBA	074 - HBA	075 - HPB	076 - LPH	077 - MAR	078 - ALK	079 - LBI	080 - LPH	081 - MAR	082 - LPH	083 - HBA	084 - HBA
1900-00	-1	1	3	4	1	-1	-1	1	-1	1	-1	1	7	1
1900-01	-1	-1	3	3	1	-1	-1	1	-1	-1	1	1	6	1
1900-02	2	2	4	5	2	-1	1	2	-1	1	2	2	7	1
1900-03	-1	1	4	4	-1	-1	-1	1	-1	1	1	1	6	1
1900-04	1	1	3	4	1	-1	-1	1	-1	-1	1	1	6	1
2000-04	-1	-1	4	4	-1	-1	-1	1	-1	-1	2	1	5	1
2000-03	-1	-1	2	2	-1	-1	-1	1	-1	-1	1	1	3	-1
2000-02	-1	-1	2	2	-1	-1	-1	-1	-1	-1	1	1	2	-1
2000-01	-1	-1	2	2	-1	-1	-1	-1	-1	-1	-1	1	3	1
2000-00	-1	-1	3	3	-1	-1	-1	1	-1	-1	-1	1	5	1
2000-99	1	1	7	7	1	-1	-1	2	-1	1	1	1	7	1
2000-98	-1	1	5	5	1	-1	-1	2	-1	-1	1	1	2	1
2000-97	1	1	2	3	1	-1	-1	1	-1	-1	-1	1	5	1
2000-96	-1	-1	2	2	-1	-1	-1	-1	-1	-1	1	1	4	1
2100-04	-1	-1	2	3	-1	-1	-1	1	-1	-1	1	1	3	1
2100-04-R	-1	-1	2	3	-1	-1	-1	-1	-1	-1	1	1	4	1
2100-03	-1	-1	2	2	-1	-1	-1	-1	-1	-1	1	1	3	1
2100-02	-1	-1	2	3	-1	-1	-1	-1	-1	-1	-1	1	3	1
2100-01	-1	-1	2	2	-1	-1	-1	1	-1	-1	1	1	3	1
2100-00	-1	-1	2	3	-1	-1	-1	-1	-1	-1	1	1	4	1
2100-99	-1	-1	2	2	-1	-1	-1	-1	-1	-1	1	1	4	1
2100-98	-1	1	3	4	1	-1	-1	1	-1	1	1	1	3	1
2100-97	-1	-1	1	2	-1	-1	-1	1	-1	-1	1	1	3	1
2100-96	-1	-1	2	2	-1	-1	-1	-1	-1	-1	-1	1	2	1
2200-04	1	1	3	3	1	-1	-1	1	-1	-1	1	1	5	1
2200-03	1	1	3	3	1	-1	-1	2	-1	1	-1	1	4	1
2200-02	-1	-1	3	3	-1	-1	-1	1	-1	-1	-1	1	-1	1
2200-01	-1	-1	2	2	-1	-1	-1	-1	-1	-1	-1	1	3	1
2200-00	-1	-1	1	2	-1	-1	-1	-1	-1	-1	-1	1	3	1
2200-99	-1	-1	1	2	-1	-1	-1	-1	-1	-1	-1	1	2	-1
2200-98	-1	-1	4	-1	-1	-1	-1	1	-1	-1	1	1	1	1
2200-98-R	-1	1	4	4	1	-1	-1	1	-1	-1	1	1	6	1
2200-97	-1	-1	2	3	-1	-1	-1	-1	-1	-1	-1	1	3	1
2200-96	-1	-1	2	2	-1	-1	-1	-1	-1	-1	1	1	4	1
2200-95	-1	-1	3	3	-1	-1	-1	1	-1	-1	1	1	4	1
2200-94	-1	-1	2	3	-1	-1	-1	1	-1	-1	-1	1	3	1
2300-97	-1	-1	3	3	1	-1	-1	1	-1	-1	1	1	4	1
2300-98	-1	-1	3	3	-1	-1	-1	2	-1	-1	1	1	6	1
2300-99	-1	-1	2	3	-1	-1	-1	1	-1	-1	-1	1	5	1
2300-00	-1	-1	2	-1	-1	-1	-1	-1	-1	-1	-1	1	3	-1
2300-01	-1	-1	2	2	-1	-1	-1	-1	-1	-1	-1	1	3	1
2300-02	-1	-1	2	3	-1	-1	-1	-1	-1	-1	1	1	3	-1
2300-03	-1	1	3	3	1	-1	-1	1	-1	-1	1	1	5	1
2300-04	-1	-1	5	6	-1	-1	-1	2	-1	-1	1	1	3	1
2400-04	-1	-1	2	2	-1	-1	-1	-1	-1	-1	1	1	4	1
2400-04-R	-1	-1	2	2	-1	-1	-1	-1	-1	-1	1	1	4	1
2400-03	-1	-1	3	4	-1	-1	-1	1	-1	-1	1	1	3	1
2400-02	-1	-1	2	3	-1	-1	-1	1	-1	-1	1	1	5	1
2400-01	1	1	4	-1	1	-1	-1	2	-1	-1	1	1	5	1
2400-00	-1	-1	2	2	-1	-1	-1	1	-1	-1	-1	1	4	1
2400-99	-1	-1	4	4	1	-1	-1	2	-1	-1	1	1	3	1
2400-98	-1	-1	3	3	-1	-1	-1	1	-1	-1	1	1	4	1
2400-97	1	1	5	3	1	-1	-1	2	-1	1	1	1	2	1
2400-96	1	1	3	4	1	-1	-1	2	-1	-1	1	2	7	1

Results represent only the material tested. Actlabs is not liable for any claim/damage from use of this report in excess of the test cost. Unless requested samples are discarded in 90 days. This report is only to be reproduced in full.

	071 - HPB	072 - HPB	073 - HBA	074 - HBA	075 - HPB	076 - LPH	077 - MAR	078 - ALK	079 - LBI	080 - LPH	081 - MAR	082 - LPH	083 - HBA	084 - HBA
2400-95	1	1	5	4	1	-1	-1	2	-1	1	1	1	8	1
2400-94	-1	-1	2	2	-1	-1	-1	-1	-1	-1	-1	1	4	1
2400-93	-1	-1	3	3	-1	-1	-1	1	-1	-1	1	1	5	1
2500-93	-1	-1	3	3	-1	-1	-1	1	-1	-1	1	1	5	1
2500-94	1	1	3	4	1	-1	-1	2	-1	1	1	2	7	1
2500-95	1	1	4	3	1	-1	-1	2	-1	1	1	1	5	1
2500-96	1	1	3	3	1	-1	-1	1	-1	1	1	2	6	1
2500-96-R	1	1	3	3	1	-1	-1	1	-1	1	1	1	4	1
2500-97	-1	-1	3	3	-1	-1	-1	1	-1	-1	1	1	6	1
2500-98	-1	-1	3	3	-1	-1	-1	1	-1	-1	1	1	4	1
2500-99	2	2	5	5	2	-1	1	3	-1	1	1	2	6	2
2500-00	-1	1	3	4	1	1	-1	2	-1	1	1	2	7	1
2500-01	-1	-1	3	1	-1	-1	-1	1	-1	-1	1	1	4	1
2500-02	1	1	3	3	1	-1	-1	1	-1	-1	1	1	3	1
2500-03	1	1	4	4	1	-1	-1	1	-1	-1	1	1	6	1
2500-04	-1	-1	3	3	-1	-1	-1	1	-1	-1	1	1	7	1
2600-04	-1	1	3	3	-1	-1	-1	1	-1	1	1	1	5	1
2600-03	1	-1	2	2	-1	-1	-1	-1	-1	-1	1	1	3	1
2600-02	-1	-1	2	3	-1	-1	-1	1	-1	-1	-1	1	4	1
2600-01	1	1	3	2	1	-1	-1	1	-1	-1	-1	1	4	1
2600-00	-1	-1	3	3	-1	-1	-1	1	-1	-1	1	1	5	1
2600-99	-1	1	3	4	-1	-1	-1	2	-1	-1	1	1	6	1
2600-98	1	1	4	4	1	-1	-1	2	-1	1	1	2	7	1
2600-98-R	-1	-1	3	4	-1	-1	-1	1	-1	1	1	1	5	1
2600-97	-1	-1	3	4	-1	-1	-1	1	-1	1	1	1	6	1
2600-96	1	-1	3	3	-1	-1	-1	1	-1	1	1	1	5	1
2600-95	2	2	5	5	-1	1	1	2	-1	1	1	2	9	2
2600-94	1	1	4	4	1	-1	-1	2	-1	1	1	1	7	1
2600-93	-1	-1	3	3	-1	-1	-1	1	-1	-1	1	1	3	1
2700-93	1	1	12	14	1	-1	2	3	-1	2	1	2	20	2
2700-94	-1	-1	3	2	-1	-1	-1	1	-1	-1	1	2	6	1
2700-95	1	1	4	4	1	-1	-1	2	-1	1	1	2	7	1
2700-96	1	1	4	4	1	-1	-1	2	-1	1	2	1	5	1
2700-97	1	1	5	4	1	-1	-1	2	-1	-1	1	1	-1	1
2700-98	-1	1	3	4	1	-1	-1	1	-1	-1	1	2	5	1
2700-99	-1	-1	3	3	-1	-1	-1	1	-1	-1	1	1	5	1
2700-00	1	1	4	4	1	-1	-1	2	-1	-1	1	1	6	1
2700-01	-1	-1	4	5	-1	-1	-1	2	-1	1	1	1	7	1
2700-02	1	1	5	5	1	-1	-1	2	-1	1	1	1	7	1
2700-02-R	1	1	4	5	1	-1	-1	2	-1	-1	1	1	5	1
2700-03	-1	-1	3	3	-1	-1	-1	1	-1	-1	1	1	5	1
2700-04	-1	-1	-1	3	-1	-1	-1	1	-1	-1	1	1	6	1
2800-04	-1	1	3	3	1	-1	-1	1	-1	-1	1	1	6	1
2800-03	-1	-1	3	3	-1	-1	-1	1	-1	-1	-1	1	4	1
2800-02	-1	-1	2	2	-1	-1	-1	1	-1	-1	-1	1	4	1
2800-01	-1	-1	4	3	-1	-1	-1	1	-1	-1	-1	1	5	1
2800-00	-1	-1	3	3	1	-1	-1	1	-1	-1	-1	1	5	1
2800-99	1	1	4	3	1	-1	-1	2	-1	1	2	1	5	1
2800-98	1	1	3	3	1	-1	-1	2	-1	1	1	1	6	1
2800-97	1	-1	3	4	-1	-1	-1	1	-1	-1	-1	1	4	1
2800-96	1	1	4	4	1	-1	-1	2	-1	-1	1	1	-1	1
2800-95	1	1	4	5	1	-1	-1	2	-1	1	1	2	2	1
2800-94	-1	-1	3	4	-1	-1	-1	1	-1	-1	1	1	1	1
2900-94	1	1	4	4	1	-1	-1	2	-1	1	1	1	5	2

Results represent only the material tested. Actlabs is not liable for any claim/damage from use of this report in excess of the test cost. Unless requested samples are discarded in 90 days. This report is only to be reproduced in full.

	071 - HPB	072 - HPB	073 - HBA	074 - HBA	075 - HPB	076 - LPH	077 - MAR	078 - ALK	079 - LBI	080 - LPH	081 - MAR	082 - LPH	083 - HBA	084 - HBA
2900-95	1	1	4	4	1	-1	-1	2	-1	1	1	1	8	1
2900-95-R	1	1	5	5	1	-1	-1	2	-1	-1	1	2	3	1
2900-96	-1	1	4	2	1	-1	-1	2	-1	-1	1	1	1	1
2900-97	-1	-1	3	1	-1	-1	-1	1	-1	-1	1	1	4	1
2900-98	1	1	3	3	1	-1	-1	1	-1	-1	1	1	5	-1
2900-99	1	1	6	5	1	-1	-1	2	-1	1	2	1	9	1
2900-00	-1	-1	3	4	-1	-1	-1	1	-1	-1	1	1	5	1
2900-01	1	1	4	4	1	-1	-1	1	-1	1	1	1	3	1
2900-02	-1	-1	3	1	-1	-1	-1	1	-1	-1	1	1	-1	1
2900-03	-1	-1	3	3	-1	-1	-1	1	-1	-1	-1	1	2	1
2900-04	-1	-1	4	4	-1	-1	-1	1	-1	-1	1	1	6	1
3000-94	-1	-1	2	2	-1	-1	-1	-1	-1	-1	1	1	2	-1
3000-95	-1	-1	2	2	-1	-1	-1	-1	-1	-1	1	1	4	1
3000-96	1	1	3	3	-1	-1	-1	1	-1	-1	1	1	5	1
3000-97	-1	-1	3	1	-1	-1	-1	2	-1	-1	-1	1	4	1
3000-98	1	1	4	4	1	-1	-1	1	-1	-1	1	1	3	1
3000-99	-1	-1	4	4	-1	-1	-1	1	-1	-1	1	1	5	1
3000-99-R	1	-1	3	3	-1	-1	-1	1	-1	-1	-1	1	3	1
3000-00	1	1	5	-1	1	-1	-1	2	-1	-1	1	1	3	1
3000-01	1	1	3	2	1	-1	-1	1	-1	-1	-1	1	3	1
3000-02	-1	-1	4	2	-1	-1	-1	2	-1	-1	-1	1	3	1
3000-03	-1	-1	2	2	-1	-1	-1	-1	-1	-1	-1	1	3	-1
3000-04	1	1	3	4	1	-1	-1	1	-1	1	1	1	5	1
3100-04	-1	1	3	3	1	-1	-1	1	-1	-1	-1	1	4	1
3100-03	-1	1	3	4	1	-1	-1	1	-1	-1	1	1	4	1
3100-02	-1	-1	2	-1	-1	-1	-1	-1	-1	-1	-1	1	4	1
3100-01	-1	-1	3	4	-1	-1	-1	1	-1	1	1	2	7	1
3100-00	-1	-1	3	4	1	-1	-1	1	-1	-1	1	1	5	1
3100-99	1	1	4	4	-1	-1	-1	2	-1	-1	1	1	6	1
3100-98	-1	-1	2	3	-1	-1	-1	1	-1	-1	1	1	5	1
3100-97	1	1	3	-1	-1	-1	-1	1	-1	-1	1	1	6	1
3100-96	-1	1	3	3	1	-1	-1	1	-1	-1	1	1	5	1
3100-95	-1	-1	2	-1	-1	-1	-1	1	-1	-1	-1	1	4	1
3100-95-R	-1	-1	2	2	-1	-1	-1	-1	-1	-1	-1	1	3	1
3100-94	-1	-1	2	2	-1	-1	-1	1	-1	-1	-1	1	4	1
3100-93	1	2	4	4	1	-1	-1	2	-1	1	2	1	8	1
3200-04	1	1	4	4	1	-1	-1	1	-1	1	1	1	8	1
3200-03	-1	-1	2	2	-1	-1	-1	-1	-1	-1	-1	1	-1	1
3200-02	-1	-1	2	3	-1	-1	-1	1	-1	-1	1	1	-1	1
3200-01	-1	-1	2	2	-1	-1	-1	1	-1	-1	-1	1	3	1
3200-00	-1	-1	2	2	-1	-1	-1	-1	-1	-1	-1	1	3	1
3200-99	3	4	4	5	3	1	-1	3	-1	1	2	2	8	2
3200-98	3	4	4	5	3	1	-1	3	-1	1	3	2	10	2
3200-97	2	3	4	4	2	-1	-1	2	-1	1	2	1	6	1
3200-96	-1	-1	2	2	-1	-1	-1	-1	-1	-1	-1	1	4	1
3200-95	-1	-1	3	3	-1	-1	-1	1	-1	-1	1	1	3	1
3200-94	1	2	5	6	1	-1	-1	2	-1	1	1	1	7	1
3200-93	1	1	5	4	1	-1	-1	2	-1	1	1	1	9	1
3300-93	-1	-1	4	5	-1	-1	-1	2	-1	1	-1	1	7	1
3300-93-R	-1	-1	3	2	-1	-1	-1	2	-1	1	1	1	7	1
3300-94	-1	-1	3	3	-1	-1	-1	1	-1	-1	1	1	5	1
3300-95	-1	-1	3	2	-1	-1	-1	2	-1	-1	1	1	5	1
3300-96	1	1	4	5	1	-1	-1	2	-1	1	1	1	8	1
3300-97	1	1	4	4	1	-1	-1	2	-1	-1	1	1	7	1

Results represent only the material tested. Actlabs is not liable for any claim/damage from use of this report in excess of the test cost. Unless requested samples are discarded in 90 days. This report is only to be reproduced in full.

	071 - HPB	072 - HPB	073 - HBA	074 - HBA	075 - HPB	076 - LPH	077 - MAR	078 - ALK	079 - LBI	080 - LPH	081 - MAR	082 - LPH	083 - HBA	084 - HBA
3300-98	-1	1	3	3	1	-1	-1	1	-1	-1	1	1	5	1
3300-99	-1	1	4	3	-1	-1	-1	2	-1	1	1	1	8	1
3300-00	-1	-1	4	4	1	-1	-1	2	-1	-1	1	2	5	1
3300-01	1	2	3	5	2	-1	-1	3	-1	1	1	1	7	1
3300-02	1	2	4	4	2	-1	-1	2	-1	1	1	1	2	1
3300-03	1	1	5	5	1	-1	-1	2	-1	1	-1	2	7	1
3300-04	-1	1	3	3	1	-1	-1	1	-1	1	1	1	5	1
3400-92	-1	-1	2	2	-1	-1	-1	-1	-1	-1	-1	1	4	1
3400-93	1	1	-1	3	1	-1	-1	2	-1	-1	1	1	6	1
3400-94	1	2	6	7	2	-1	-1	2	-1	1	2	2	6	1
3400-95	-1	-1	3	3	-1	-1	-1	1	-1	-1	-1	1	3	1
3400-95-R	-1	-1	2	3	-1	-1	-1	1	-1	-1	1	1	4	1
3400-96	-1	-1	2	2	-1	-1	-1	1	-1	-1	1	1	3	1
3400-97	1	1	4	4	1	-1	-1	2	-1	1	1	1	6	1
3400-98	1	1	3	4	1	-1	-1	2	-1	-1	2	1	6	1
3400-99	1	1	4	4	1	-1	-1	2	-1	1	1	1	7	1
3400-00	-1	1	2	3	1	-1	-1	1	-1	-1	1	1	4	1
3400-01	1	1	3	3	1	-1	-1	1	-1	-1	1	1	3	1
3400-02	1	1	4	4	1	-1	-1	2	-1	-1	2	1	6	1
3400-03	-1	-1	3	3	-1	-1	-1	1	-1	-1	1	1	4	1
3400-04	1	1	3	3	1	-1	-1	1	-1	1	1	1	5	1
3500-04	-1	-1	3	3	-1	-1	-1	2	-1	-1	1	1	5	1
3500-03	2	2	4	4	2	-1	-1	2	-1	1	2	1	9	1
3500-02	1	1	4	4	-1	-1	-1	2	-1	1	1	1	6	1
3500-01	2	2	5	4	1	-1	-1	2	-1	1	1	2	6	2
3500-00	1	1	5	5	1	-1	1	3	-1	1	2	2	4	1
3500-99	1	1	3	4	1	-1	-1	1	-1	-1	1	1	5	1
3500-99-R	1	1	4	4	1	-1	-1	2	-1	1	1	1	5	1
3500-98	1	1	3	3	1	-1	-1	1	-1	1	1	1	4	1
3500-97	1	2	3	4	1	-1	-1	2	-1	1	2	2	6	1
3500-96	1	1	4	3	1	-1	-1	2	-1	-1	1	1	6	1
3500-95	1	1	3	3	1	-1	-1	1	-1	-1	1	1	4	1
3500-94	1	2	4	3	1	-1	-1	2	-1	1	1	1	7	1
3500-93	-1	-1	2	2	-1	-1	-1	1	-1	-1	1	1	2	1
3500-92	-1	-1	2	1	-1	-1	-1	-1	-1	-1	1	1	2	1
3600-04	1	2	3	4	2	-1	-1	2	-1	1	1	1	5	1
3600-03	-1	1	2	3	1	-1	-1	1	-1	-1	-1	1	5	1
3600-02	-1	-1	2	2	-1	-1	-1	-1	-1	-1	-1	1	3	1
3600-01	1	1	4	-1	1	-1	-1	2	-1	-1	-1	1	5	1
3600-00	1	1	3	1	1	-1	-1	1	-1	-1	1	1	5	1
3600-99	1	1	3	3	1	-1	-1	2	-1	1	1	1	6	1
3600-98	1	2	6	6	2	-1	-1	3	-1	1	1	2	1	1
3600-97	-1	-1	4	3	-1	-1	-1	2	-1	-1	1	1	5	1
3600-97-R	-1	-1	4	3	-1	-1	-1	1	-1	-1	1	1	4	1
3600-96	1	1	3	3	1	-1	-1	1	-1	1	1	1	5	1
3600-95	1	2	4	4	2	-1	-1	2	-1	1	1	2	7	1
3600-94	-1	-1	-1	2	-1	-1	-1	2	-1	-1	1	1	5	1
3700-06	-1	-1	2	2	-1	-1	-1	1	-1	-1	-1	1	3	1
3700-05	1	1	2	5	2	-1	-1	2	-1	1	1	2	10	1
3700-04	-1	-1	2	2	-1	-1	-1	2	-1	-1	1	1	3	1
3700-03	-1	1	3	3	1	-1	-1	2	-1	-1	1	1	-1	1
3700-02	1	1	3	3	1	-1	-1	2	-1	-1	1	1	8	1
3700-01	1	1	4	5	1	-1	-1	2	-1	1	1	1	5	1
3700-00	-1	-1	4	4	1	-1	-1	1	-1	-1	1	1	6	1

Results represent only the material tested. Actlabs is not liable for any claim/damage from use of this report in excess of the test cost. Unless requested samples are discarded in 90 days. This report is only to be reproduced in full.

	071 - HPB	072 - HPB	073 - HBA	074 - HBA	075 - HPB	076 - LPH	077 - MAR	078 - ALK	079 - LBI	080 - LPH	081 - MAR	082 - LPH	083 - HBA	084 - HBA
3700-99	-1	-1	4	1	-1	-1	-1	1	-1	1	1	1	-1	1
3700-98	1	1	5	6	1	-1	-1	2	-1	-1	1	1	4	1
3700-97	1	1	3	3	1	-1	-1	1	-1	-1	1	1	6	1
3700-97-R	1	1	3	3	-1	-1	-1	1	-1	-1	1	1	5	1
3700-96	1	1	4	4	1	-1	-1	2	-1	-1	1	1	4	1
3700-95	-1	-1	3	3	-1	-1	-1	1	-1	-1	1	1	2	1
3700-94	-1	-1	3	4	-1	-1	-1	1	-1	-1	1	1	5	1
3700-93	1	1	4	2	-1	-1	-1	1	-1	-1	1	1	5	1
3700-92	-1	-1	3	2	-1	-1	-1	1	-1	-1	1	1	5	1
3800-92	-1	-1	3	2	-1	-1	-1	1	-1	-1	1	1	4	1
3800-93	-1	-1	2	2	-1	-1	-1	-1	-1	-1	1	1	3	1
3800-94	-1	-1	2	2	-1	-1	-1	-1	-1	-1	1	1	-1	1
3800-95	-1	1	3	3	-1	-1	-1	1	-1	-1	1	1	5	-1
3800-96	-1	-1	2	3	-1	-1	-1	1	-1	-1	1	1	5	1
3800-97	-1	-1	3	3	-1	-1	-1	-1	-1	-1	1	1	3	1
3800-98	1	1	2	4	1	-1	-1	2	-1	-1	1	1	3	1
3800-99	-1	-1	3	3	-1	-1	-1	1	-1	1	2	2	4	1
3800-00	1	1	3	4	1	-1	-1	1	-1	1	2	2	5	2
3800-01	-1	-1	3	3	-1	-1	-1	1	-1	-1	-1	1	3	1
3800-01-R	-1	-1	3	3	-1	-1	-1	-1	-1	-1	-1	1	4	1
3800-02	-1	-1	2	3	-1	-1	-1	1	-1	-1	1	1	5	1
3800-03	-1	-1	3	3	-1	-1	-1	1	-1	-1	1	1	6	1
3800-04	1	1	4	3	1	-1	-1	2	-1	1	1	1	9	1
3800-05	-1	-1	2	3	-1	-1	-1	1	-1	-1	1	2	5	1
3800-06	-1	-1	4	4	-1	-1	-1	1	-1	-1	1	1	7	1
3900-92	-1	-1	4	5	-1	-1	-1	1	-1	1	1	1	2	1
3900-93	-1	-1	3	4	-1	-1	-1	1	-1	1	1	1	5	1
3900-94	-1	-1	3	3	-1	-1	-1	-1	-1	-1	-1	1	3	1
3900-95	-1	-1	4	4	-1	-1	-1	1	-1	-1	1	1	6	1
3900-96	-1	-1	4	2	-1	-1	-1	2	-1	-1	2	1	4	1
3900-97	-1	-1	2	1	-1	-1	-1	-1	-1	-1	1	1	-1	1
3900-98	1	1	3	4	1	-1	-1	2	-1	1	1	2	7	1
3900-99	-1	-1	2	-1	-1	-1	-1	1	-1	-1	-1	1	4	1
3900-00	-1	-1	4	4	-1	-1	-1	1	-1	-1	1	1	5	1
3900-01	-1	1	5	5	-1	-1	-1	2	-1	1	1	1	3	1
3900-01-R	-1	-1	4	4	-1	-1	-1	2	-1	1	1	1	8	1
3900-02	-1	-1	2	2	-1	-1	-1	-1	-1	-1	-1	1	3	1
3900-03	1	1	3	3	1	-1	-1	2	-1	-1	1	1	5	1
3900-04	-1	-1	2	2	-1	-1	-1	-1	-1	-1	1	1	2	1
3900-05	-1	-1	4	5	-1	-1	-1	2	-1	-1	1	1	11	1
3900-06	-1	-1	3	3	-1	-1	-1	1	-1	-1	1	1	7	1
4000-06	1	1	4	4	-1	-1	-1	2	-1	1	2	2	9	1
4000-05	-1	-1	2	-1	-1	-1	-1	1	-1	-1	1	1	4	1
4000-04	1	1	3	4	-1	-1	-1	1	-1	1	1	1	6	1
4000-03	-1	-1	3	3	-1	-1	-1	1	-1	-1	1	1	5	1
4000-02	-1	-1	4	4	-1	-1	-1	1	-1	-1	-1	1	2	1
4000-01	-1	-1	2	3	-1	-1	-1	-1	-1	-1	-1	1	2	1
4000-00	-1	-1	2	3	-1	-1	-1	1	-1	-1	-1	1	4	1
4000-99	-1	1	3	3	-1	-1	-1	1	-1	-1	1	1	6	1
4000-98	-1	-1	4	3	-1	-1	-1	2	-1	1	1	1	5	1
4000-97	-1	-1	4	5	-1	-1	-1	2	-1	-1	1	1	10	1
4000-97-R	-1	-1	4	5	-1	-1	-1	2	-1	-1	1	1	11	1
4000-96	-1	-1	3	2	-1	-1	-1	1	-1	-1	1	1	7	1
4000-95	-1	1	5	5	-1	-1	-1	2	-1	1	2	2	9	1

Results represent only the material tested. Actlabs is not liable for any claim/damage from use of this report in excess of the test cost. Unless requested samples are discarded in 90 days. This report is only to be reproduced in full.

	071 - HPB	072 - HPB	073 - HBA	074 - HBA	075 - HPB	076 - LPH	077 - MAR	078 - ALK	079 - LBI	080 - LPH	081 - MAR	082 - LPH	083 - HBA	084 - HBA
4000-94	-1	-1	4	5	-1	-1	-1	2	-1	1	-1	1	6	1
4000-93	-1	-1	4	4	-1	-1	-1	1	-1	-1	1	1	7	1
4000-92	-1	-1	3	3	-1	-1	-1	1	-1	-1	-1	1	3	1
4100-92	-1	-1	3	4	-1	-1	-1	1	-1	1	1	1	3	1
4100-93	1	1	4	5	1	-1	-1	2	-1	1	1	2	8	2
4100-94	-1	-1	3	3	-1	-1	-1	1	-1	-1	-1	1	5	1
4100-95	2	2	6	7	2	-1	-1	2	-1	1	1	2	5	1
4100-96	-1	-1	11	10	-1	-1	1	3	-1	-1	1	2	14	1
4100-97	1	1	5	5	1	-1	-1	2	-1	1	1	2	3	2
4100-98	-1	-1	3	3	-1	-1	-1	1	-1	-1	1	1	5	1
4100-99	-1	-1	3	4	-1	-1	-1	1	-1	-1	-1	1	5	1
4100-00	-1	-1	3	3	-1	-1	-1	-1	-1	-1	1	1	3	1
4100-01	-1	-1	3	4	-1	-1	-1	2	-1	-1	2	1	6	1
4100-01-R	1	1	4	4	1	-1	-1	2	-1	1	1	1	7	1
4100-02	-1	-1	2	2	-1	-1	-1	-1	-1	-1	1	1	3	1
4100-03	-1	-1	3	4	-1	-1	-1	1	-1	-1	1	1	6	1
4100-04	-1	-1	5	5	-1	-1	-1	1	-1	-1	2	1	6	1
4100-05	-1	-1	2	2	-1	-1	-1	2	-1	-1	1	1	3	1
4100-06	-1	-1	2	-1	-1	-1	-1	-1	-1	-1	1	1	2	1
4200-03	1	1	4	5	1	-1	-1	2	-1	1	1	2	4	2
4200-01	1	-1	4	4	1	-1	-1	2	-1	1	1	1	5	1
4200-00	-1	-1	4	4	-1	-1	-1	1	-1	-1	-1	1	3	1
4200-99	1	1	3	3	1	-1	-1	1	-1	1	1	1	4	1
4200-98	-1	-1	2	3	-1	-1	-1	-1	-1	-1	-1	1	3	1
4200-96	-1	-1	4	4	-1	-1	-1	1	-1	-1	1	1	3	1
4200-96-R	-1	-1	3	3	-1	-1	-1	1	-1	-1	1	1	5	1
4200-95	-1	-1	3	3	-1	-1	-1	1	-1	-1	1	1	4	1
4200-94	-1	-1	3	3	-1	-1	-1	1	-1	-1	-1	1	5	1
4200-93	-1	-1	2	2	-1	-1	-1	-1	-1	-1	1	1	4	1
4200-92	-1	-1	3	3	-1	-1	-1	-1	-1	-1	-1	1	4	1
4300-04	-1	-1	7	7	-1	-1	-1	2	-1	-1	1	1	8	1
4300-03	-1	-1	3	3	-1	-1	-1	1	-1	-1	-1	1	4	1
4300-01	-1	-1	4	-1	-1	-1	-1	1	-1	-1	-1	1	6	1
4300-00	-1	-1	2	2	-1	-1	-1	-1	-1	-1	-1	1	2	1
4300-99	1	1	14	13	2	1	2	3	-1	2	1	2	19	2
4300-98	-1	-1	3	2	-1	-1	-1	1	-1	1	1	1	5	1
4300-97	-1	-1	3	1	-1	-1	-1	1	-1	-1	-1	1	3	1
4300-97-R	-1	-1	2	-1	-1	-1	-1	-1	-1	-1	1	1	5	1
4300-96	1	1	4	4	1	-1	-1	1	-1	1	1	2	-1	1
4300-95	-1	-1	6	5	-1	-1	-1	1	-1	-1	-1	1	5	1
4300-93	-1	-1	4	4	-1	-1	-1	2	-1	-1	-1	1	5	1
4300-92	-1	-1	3	3	-1	-1	-1	-1	-1	-1	-1	1	2	1
4400-92	-1	-1	6	6	-1	-1	-1	2	-1	-1	1	1	13	1
4400-93	-1	-1	7	7	-1	-1	-1	2	-1	-1	1	1	9	1
4400-96	-1	-1	4	4	-1	-1	-1	2	-1	-1	1	1	5	1
4400-97	-1	-1	3	3	-1	-1	-1	1	-1	-1	-1	1	6	1
4400-99	-1	-1	2	-1	-1	-1	-1	-1	-1	-1	-1	1	3	1
4400-01	-1	-1	3	3	-1	-1	-1	1	-1	-1	-1	1	5	1
4400-01-R	-1	-1	4	4	-1	-1	-1	2	-1	-1	1	1	8	1
4400-02	-1	-1	4	5	-1	-1	-1	2	-1	-1	1	1	-1	1
4400-03	-1	-1	3	4	-1	-1	-1	1	-1	-1	1	1	6	1
4400-04	-1	-1	4	4	-1	-1	-1	2	-1	1	-1	1	8	2
4400-05	-1	-1	3	2	-1	-1	-1	1	-1	-1	1	2	2	1
4400-06	-1	-1	4	3	-1	-1	-1	1	-1	-1	-1	1	1	1

Results represent only the material tested. Actlabs is not liable for any claim/damage from use of this report in excess of the test cost. Unless requested samples are discarded in 90 days. This report is only to be reproduced in full.

	071 - HPB	072 - HPB	073 - HBA	074 - HBA	075 - HPB	076 - LPH	077 - MAR	078 - ALK	079 - LBI	080 - LPH	081 - MAR	082 - LPH	083 - HBA	084 - HBA
4500-92	-1	-1	3	3	-1	-1	-1	1	-1	-1	1	1	6	1
4500-93	-1	-1	2	2	-1	-1	-1	-1	-1	-1	1	1	3	1
4500-94	-1	-1	5	5	1	-1	-1	2	-1	1	1	1	7	1
4500-95	-1	-1	4	2	-1	-1	-1	2	-1	-1	1	1	7	1
4500-96	-1	-1	3	-1	-1	-1	-1	1	-1	-1	1	2	4	1
4500-97	-1	-1	4	4	-1	-1	-1	1	-1	-1	1	1	1	1
4500-98	-1	-1	4	3	-1	-1	-1	1	-1	-1	1	1	3	1
4500-99	-1	-1	2	-1	-1	-1	-1	-1	-1	-1	-1	1	3	1
4500-00	-1	-1	3	3	-1	-1	-1	1	-1	-1	-1	1	7	1
4500-01	-1	-1	5	5	-1	-1	-1	2	-1	-1	1	2	5	1
4500-01-R	-1	-1	4	4	-1	-1	-1	1	-1	1	1	1	7	1
4500-02	-1	-1	2	3	-1	-1	-1	-1	-1	-1	-1	1	4	1
4500-03	-1	-1	2	3	-1	-1	-1	-1	-1	-1	-1	1	4	1
4500-04	-1	1	4	4	1	-1	-1	2	-1	-1	1	1	4	1
4500-05	-1	-1	3	3	-1	-1	-1	-1	-1	-1	-1	1	4	1
4500-06	-1	-1	2	2	-1	-1	-1	-1	-1	-1	1	1	4	1
4600-06	-1	-1	4	5	-1	-1	-1	1	-1	-1	1	1	7	1
4600-05	-1	-1	2	1	-1	-1	-1	-1	-1	-1	-1	1	4	1
4600-04	-1	-1	3	2	-1	-1	-1	1	-1	-1	-1	1	5	1
4600-03	-1	-1	3	4	-1	-1	-1	1	-1	-1	1	1	6	1
4600-02	-1	-1	3	2	-1	-1	-1	1	-1	-1	-1	1	5	1
4600-01	-1	-1	4	4	-1	-1	-1	1	-1	-1	1	1	4	1
4600-00	-1	1	3	4	1	-1	-1	1	-1	-1	1	2	6	1
4600-99	-1	-1	4	4	-1	-1	-1	2	-1	-1	1	1	7	1
4600-98	-1	-1	5	3	-1	-1	-1	1	-1	-1	1	1	6	1
4600-97	-1	-1	4	3	-1	-1	-1	1	-1	-1	1	1	5	1
4600-97-R	-1	-1	3	2	-1	-1	-1	-1	-1	-1	-1	1	4	1
4600-96	-1	-1	3	3	-1	-1	-1	1	-1	-1	1	1	6	1
4600-95	-1	-1	5	3	1	-1	-1	2	-1	-1	1	1	7	1
4600-94	-1	-1	2	2	-1	-1	-1	-1	-1	-1	-1	1	4	1
4600-93	-1	-1	4	4	-1	-1	-1	1	-1	-1	2	1	6	1
4600-92	-1	-1	2	3	-1	-1	-1	1	-1	-1	-1	1	5	1
4700-06	-1	-1	3	3	-1	-1	-1	1	-1	-1	1	1	5	1
4700-05	-1	-1	4	4	-1	-1	-1	1	-1	-1	1	1	8	1
4700-04	-1	-1	3	1	-1	-1	-1	1	-1	-1	-1	1	4	1
4700-03	-1	-1	2	1	-1	-1	-1	-1	-1	-1	-1	1	4	1
4700-02	-1	-1	4	4	-1	-1	-1	1	-1	-1	1	1	3	1
4700-01	-1	-1	4	4	-1	-1	-1	1	-1	-1	1	1	6	1
4700-00	-1	-1	9	7	-1	-1	1	2	-1	1	1	1	1	1
4700-99	-1	-1	3	3	-1	-1	-1	1	-1	-1	-1	1	-1	1
4700-98	-1	-1	4	4	-1	-1	-1	1	-1	-1	-1	1	5	1
4700-97	-1	-1	3	3	-1	-1	-1	1	-1	-1	-1	1	5	1
4700-97-R	-1	-1	4	3	-1	-1	-1	1	-1	-1	1	1	5	1
4700-96	-1	-1	3	3	-1	-1	-1	1	-1	-1	1	1	-1	1
4700-95	-1	-1	4	4	-1	-1	-1	1	-1	1	1	1	6	1
4700-94	-1	-1	2	-1	-1	-1	-1	-1	-1	-1	1	1	3	1
4700-93	-1	-1	5	4	-1	-1	-1	1	-1	-1	-1	1	6	1
4700-92	-1	-1	2	2	-1	-1	-1	-1	-1	-1	1	1	4	1
4800-06	-1	1	3	3	1	-1	-1	1	-1	1	1	1	5	1
4800-05	-1	-1	2	2	-1	-1	-1	-1	-1	-1	1	1	3	1
4800-04	-1	-1	2	1	-1	-1	-1	-1	-1	-1	1	1	4	1
4800-03	-1	-1	2	2	-1	-1	-1	-1	-1	-1	1	1	4	1
4800-02	-1	-1	3	3	-1	-1	-1	1	-1	-1	1	1	4	1
4800-01	-1	-1	3	2	-1	-1	-1	-1	-1	-1	1	1	4	1

	071 - HPB	072 - HPB	073 - HBA	074 - HBA	075 - HPB	076 - LPH	077 - MAR	078 - ALK	079 - LBI	080 - LPH	081 - MAR	082 - LPH	083 - HBA	084 - HBA

	085 - LPH	086 - LBI	087 - MAR	088 - HBA	089 - THI	090 - HPB	091 - LBI	092 - LPH	093 - LA	094 - LBI	095 - MAR	096 - LPH	097 - HBA	098 - THI
7300-93	6	-1	1	5	-1	1	1	1	11	1	1	2	8	1
7300-94	6	-1	1	6	-1	1	1	1	15	2	1	2	13	2
7300-95	8	1	1	7	-1	1	1	1	14	1	1	1	10	1
7300-96	5	-1	-1	4	-1	1	1	-1	8	1	1	1	7	1
7300-98	5	-1	1	3	-1	1	1	1	6	1	-1	1	6	-1
7300-98-R	4	-1	1	3	-1	1	-1	-1	6	1	1	1	5	1
7400-93	10	2	1	7	-1	1	1	1	14	1	1	2	12	2
7400-94	14	2	-1	11	-1	1	1	1	36	2	-1	2	28	3
7400-95	13	2	1	11	-1	1	1	1	25	2	1	2	20	2
7400-96	7	-1	-1	5	-1	1	1	1	13	1	1	1	11	1
7400-98	25	2	1	21	-1	1	2	1	43	3	1	2	41	3
7400-97	8	1	-1	7	-1	1	1	-1	14	1	1	1	12	1
7500-99	9	1	1	7	-1	1	1	1	14	2	1	1	12	2
7500-98	10	1	1	9	-1	1	1	1	27	2	-1	2	22	2
7500-97	6	1	1	5	-1	1	1	-1	10	1	1	1	8	1
7500-96	7	1	1	5	-1	1	1	1	20	2	-1	2	18	2
7500-95	7	1	-1	6	-1	1	1	1	18	2	1	2	16	2
7500-94	8	1	-1	8	-1	1	1	1	20	1	-1	2	18	2
7600-94	6	-1	1	6	-1	1	1	1	13	1	1	1	11	1
7600-95	6	-1	-1	5	-1	1	1	1	14	1	1	1	12	2
7600-96	5	-1	-1	4	-1	1	-1	-1	8	1	1	1	7	1
7600-96-R	4	1	-1	3	-1	1	1	-1	8	1	-1	1	7	1
7600-97	3	-1	1	3	-1	1	-1	-1	6	-1	-1	1	4	1
7600-98	6	1	-1	5	-1	1	1	1	13	1	1	1	12	2
7600-99	3	-1	-1	2	-1	1	-1	-1	5	-1	-1	1	4	1
7600-00	3	-1	-1	3	-1	1	1	-1	7	1	1	1	3	1
7600-01	7	1	1	5	-1	1	1	1	18	2	1	1	16	2
7600-02	4	-1	-1	2	-1	1	-1	-1	7	1	-1	1	6	1
7600-03	4	-1	-1	3	-1	1	-1	-1	6	-1	1	1	6	1
7700-94	3	-1	-1	2	-1	-1	-1	-1	5	1	1	1	4	1
7700-95	4	-1	1	2	-1	1	-1	-1	6	1	1	1	5	1
7700-96	6	1	-1	5	-1	1	1	-1	10	1	-1	-1	9	1
7700-97	5	-1	1	3	-1	1	1	1	9	1	1	2	7	1
7700-98	5	-1	1	4	-1	1	-1	-1	6	1	-1	1	5	1
7700-99	4	-1	-1	3	-1	1	1	-1	6	-1	1	1	4	1
7700-00	4	-1	-1	3	-1	1	-1	-1	6	1	1	1	4	1
7700-01	6	-1	-1	4	-1	1	1	-1	9	1	1	1	7	1
7700-01-R	4	-1	-1	2	-1	1	-1	-1	6	-1	1	1	5	1
7700-02	7	1	1	5	-1	1	1	1	14	1	1	1	13	2
7700-03	7	1	-1	6	-1	1	1	1	16	1	1	2	14	2
7700-04	8	1	1	5	-1	1	1	1	14	2	1	1	12	2
7700-05	3	1	-1	2	-1	1	1	-1	4	1	1	1	3	1
7800-05	7	1	1	5	-1	1	1	1	14	1	1	1	12	2
7800-04	8	1	-1	4	-1	1	1	1	11	1	1	2	9	2
7800-03	6	1	1	5	-1	1	1	1	9	1	1	2	8	1
7800-02	7	1	-1	4	-1	1	1	1	10	1	-1	2	8	1
7800-01	5	1	1	4	-1	1	1	1	8	1	1	1	6	1
7800-99	3	-1	-1	3	-1	1	-1	-1	4	1	1	1	3	1
7800-00	3	1	1	2	-1	1	-1	-1	5	1	1	1	4	1
7800-98	6	1	1	5	-1	1	1	1	11	1	1	1	9	2
7800-97	7	1	1	5	-1	1	1	1	11	1	1	2	9	1
7800-96	4	-1	-1	4	-1	1	1	1	10	1	1	1	9	1
7800-94	3	-1	-1	2	-1	1	1	1	4	1	1	1	3	1
7800-94-R	3	-1	-1	2	-1	1	-1	-1	4	1	1	1	3	1

Results represent only the material tested. Actlabs is not liable for any claim/damage from use of this report in excess of the test cost. Unless requested samples are discarded in 90 days. This report is only to be reproduced in full.

	085 - LPH	086 - LBI	087 - MAR	088 - HBA	089 - THI	090 - HPB	091 - LBI	092 - LPH	093 - LA	094 - LBI	095 - MAR	096 - LPH	097 - HBA	098 - THI
7900-05	3	-1	1	2	-1	1	1	1	6	1	1	1	1	1
7900-04	13	1	1	11	-1	1	1	1	30	2	-1	2	21	2
7900-03	3	1	2	3	-1	1	1	-1	5	1	-1	1	4	1
7900-02	4	-1	2	3	-1	1	1	-1	5	1	1	1	5	1
7900-01	4	-1	1	3	-1	1	1	-1	6	1	1	1	2	1
7900-00	9	1	1	8	-1	1	1	1	19	2	1	2	16	2
7900-99	4	-1	1	3	-1	1	1	-1	6	1	1	1	5	1
7900-98	6	1	1	5	-1	1	1	1	10	1	1	2	8	1
7900-97	5	1	-1	4	-1	1	1	1	8	1	1	1	6	1
7900-96	6	1	-1	5	-1	1	1	-1	9	1	1	1	7	1
7900-95	3	-1	1	2	-1	1	1	-1	4	1	1	1	-1	1
7900-94	2	-1	2	2	-1	1	1	-1	5	1	-1	1	4	1
8000-94	3	-1	4	3	-1	2	1	1	6	1	1	1	6	2
8000-95	4	-1	3	2	-1	1	1	1	3	1	1	1	4	1
8000-96	4	-1	3	2	-1	1	1	1	4	-1	1	1	2	1
8000-96-R	3	-1	3	2	-1	1	1	-1	4	1	-1	1	3	1
8000-97	5	-1	1	5	-1	1	1	1	7	1	1	1	5	1
8000-98	5	-1	1	4	-1	1	1	-1	9	1	1	1	7	1
8000-99	7	1	1	6	-1	1	1	1	16	1	-1	2	11	2
8000-00	6	-1	-1	4	-1	1	1	1	11	1	1	1	8	2
8000-01	7	1	1	6	-1	1	1	1	12	1	1	2	9	1
8000-02	4	-1	1	1	-1	1	1	-1	6	1	1	1	5	1
8000-03	4	1	1	4	-1	1	1	-1	6	1	1	1	5	1
8000-04	5	2	2	4	-1	1	1	-1	6	1	-1	1	5	-1
8000-05	6	-1	1	5	-1	1	1	-1	10	1	1	1	8	1
8100-94	4	-1	1	3	-1	1	1	-1	5	1	1	1	4	1
8100-95	5	-1	2	4	-1	1	1	-1	6	1	1	1	5	1
8100-96	5	-1	2	3	-1	1	1	-1	8	1	1	1	6	1
8100-97	4	-1	2	2	-1	1	1	-1	6	1	1	1	4	1
8100-98	4	1	1	4	-1	1	1	-1	6	1	1	1	5	1
8100-99	7	1	1	5	-1	1	1	1	11	1	1	2	9	1
8100-99-R	7	1	1	5	-1	1	1	1	11	1	1	2	9	2
8100-00	9	1	1	7	-1	1	1	1	20	2	1	2	15	2
8100-01	12	2	2	11	-1	2	2	2	29	2	-1	3	23	2
8100-02	8	2	1	7	-1	1	1	1	19	2	1	2	15	2
8100-03	10	2	2	8	-1	1	1	1	22	2	2	2	20	2
8100-04	5	1	1	5	-1	1	1	1	7	1	1	1	6	1
8100-05	4	-1	2	3	-1	1	-1	1	7	1	1	1	6	1
8200-04	9	1	1	8	-1	1	1	1	19	2	-1	2	15	2
8200-03	6	1	1	5	-1	1	1	1	11	1	1	2	9	1
8200-02	5	1	1	4	-1	1	1	1	10	1	1	2	8	1
8200-01	7	1	1	6	-1	1	1	1	12	1	1	2	10	1
8200-00	6	-1	1	4	-1	1	1	1	10	1	1	1	8	1
8200-99	4	-1	3	4	-1	2	1	1	8	1	1	2	7	2
8200-98	4	-1	2	2	-1	1	1	-1	6	1	1	1	5	1
8200-97	5	1	2	4	-1	1	1	-1	8	1	1	1	7	1
8200-96	5	-1	1	3	-1	1	1	-1	5	1	1	1	4	1
8200-96-R	4	-1	2	3	-1	1	1	-1	6	1	1	1	5	1
8200-95	4	1	2	4	-1	1	1	-1	5	1	1	1	4	1
8200-94	4	-1	2	3	-1	1	-1	-1	6	1	1	1	1	1
8300-05	7	1	1	5	-1	1	1	1	17	2	1	2	14	2
8300-04	9	1	1	7	-1	1	1	1	24	2	-1	2	19	2
8300-03	4	-1	1	3	-1	1	1	-1	5	1	1	1	4	-1
8300-02	5	-1	1	3	-1	1	1	1	9	1	1	1	7	1

	085 - LPH	086 - LBI	087 - MAR	088 - HBA	089 - THI	090 - HPB	091 - LBI	092 - LPH	093 - LA	094 - LBI	095 - MAR	096 - LPH	097 - HBA	098 - THI
8300-01	5	-1	1	4	-1	1	-1	-1	7	1	1	1	5	-1
8300-00	7	1	1	4	-1	1	1	1	16	2	1	1	13	2
8300-99	4	-1	2	4	-1	1	-1	-1	6	1	1	1	4	1
8300-98	3	-1	2	3	-1	1	-1	-1	7	1	1	1	5	1
8300-97	4	-1	2	3	-1	1	-1	-1	7	1	1	1	6	1
8300-96	3	-1	1	2	-1	1	1	-1	6	1	1	1	5	1
8300-95	3	-1	3	2	-1	2	1	-1	6	1	-1	1	5	1
8300-94	3	-1	2	3	-1	1	-1	-1	5	1	-1	1	4	1
8400-04	4	-1	-1	2	-1	-1	-1	-1	5	1	1	1	4	1
8400-04-R	4	-1	-1	2	-1	1	-1	-1	6	1	1	1	4	1
8400-03	3	-1	-1	2	-1	1	-1	-1	5	1	1	1	4	1
8400-02	6	-1	1	4	-1	1	1	-1	11	1	1	1	9	2
8400-01	5	-1	1	3	-1	1	-1	-1	7	1	1	1	6	1
8400-00	3	-1	3	3	-1	1	-1	-1	7	1	1	1	6	1
8400-99	3	-1	2	2	-1	1	1	1	6	1	1	1	5	1
8400-98	4	-1	2	3	-1	1	1	1	7	1	1	1	6	1
8400-97	4	-1	2	3	-1	1	1	1	7	1	1	2	5	1
8400-96	3	-1	2	2	-1	1	1	-1	6	1	1	1	2	1
8500-96	5	-1	2	4	-1	1	1	1	8	1	1	1	6	1
8500-97	4	-1	3	3	-1	2	1	1	8	1	2	2	7	2
8500-98	3	-1	2	3	-1	1	1	-1	9	1	1	1	8	1
8500-99	4	-1	2	2	-1	1	1	1	7	1	1	1	6	1
8500-00	4	-1	2	3	-1	1	1	1	5	1	1	1	4	1
8500-01	10	2	2	8	-1	1	1	1	22	2	2	2	17	2
8500-02	5	-1	1	4	-1	1	1	1	9	1	1	2	7	1
8500-02-R	5	-1	1	4	-1	1	1	1	8	1	1	2	7	1
8500-03	10	1	1	9	-1	1	1	1	21	2	1	2	17	2
8500-04	5	-1	1	3	-1	1	1	1	10	1	1	2	9	2
8600-04	6	-1	1	6	-1	1	1	1	10	1	1	2	8	1
8600-03	5	-1	1	3	-1	1	-1	1	9	1	1	2	7	1
8600-02	4	-1	1	2	-1	1	1	1	7	1	1	1	6	1
8600-01	6	-1	1	3	-1	1	1	-1	8	1	1	1	6	1
8600-00	8	-1	4	6	-1	2	1	1	19	2	1	2	16	2
8600-99	3	-1	2	2	-1	1	1	-1	6	1	1	1	5	1
8600-98	4	-1	2	3	-1	1	1	1	7	1	1	1	1	1
8600-96	4	-1	3	2	-1	1	1	1	6	1	1	1	5	1
8600-95	4	-1	2	2	-1	1	-1	-1	7	1	1	1	5	1
8700-95	4	-1	2	3	-1	1	1	-1	5	1	1	1	4	-1
8700-96	3	-1	2	3	-1	1	1	-1	7	1	1	1	5	1
8700-97	4	-1	2	4	-1	1	1	1	8	1	-1	1	7	1
8700-98	4	-1	2	3	-1	1	1	-1	5	1	1	1	4	1
8700-98-R	4	-1	2	3	-1	1	1	-1	5	1	1	1	5	-1
8700-99	4	-1	3	2	-1	2	1	1	10	1	1	2	8	2
8700-00	4	-1	2	3	-1	1	1	-1	6	1	1	1	2	1
8700-01	8	-1	1	5	-1	1	1	1	17	2	1	1	14	2
8700-02	6	-1	1	5	-1	1	1	1	8	1	1	2	7	1
8700-03	6	-1	1	6	-1	1	1	1	13	2	1	2	10	2
8700-04	4	-1	1	3	-1	1	-1	1	8	1	1	2	7	-1
8800-89	6	-1	1	4	-1	1	1	1	12	1	1	2	10	2
8800-90	3	-1	-1	2	-1	1	-1	-1	4	1	1	1	2	1
8800-91	7	-1	2	5	-1	1	1	1	19	2	1	2	16	2
8800-94	6	-1	1	4	-1	1	1	1	26	2	1	2	23	3
8800-95	5	-1	2	4	-1	1	1	-1	8	1	1	1	7	1
8800-96	4	-1	1	3	-1	1	-1	-1	4	1	1	1	3	-1

Results represent only the material tested. Actlabs is not liable for any claim/damage from use of this report in excess of the test cost. Unless requested samples are discarded in 90 days. This report is only to be reproduced in full.

	085 - LPH	086 - LBI	087 - MAR	088 - HBA	089 - THI	090 - HPB	091 - LBI	092 - LPH	093 - LA	094 - LBI	095 - MAR	096 - LPH	097 - HBA	098 - THI
8800-97	3	-1	2	3	-1	1	-1	1	5	1	1	1	3	1
8800-98	3	-1	2	3	-1	1	-1	1	5	1	1	1	4	1
8800-99-R	4	-1	2	2	-1	1	1	1	5	1	1	1	4	1
8800-99	4	-1	2	3	-1	1	1	-1	5	1	1	1	3	1
8800-00	4	-1	2	2	-1	1	1	1	5	1	1	1	4	-1
8800-01	5	-1	2	4	-1	2	1	1	9	1	1	1	8	2
8800-02	6	-1	1	5	-1	1	1	1	11	1	-1	1	9	1
8800-03	6	1	1	4	-1	1	1	1	10	1	1	2	8	1
8800-04	5	-1	1	3	-1	1	1	1	7	1	1	2	5	-1
8900-04	7	-1	1	4	-1	1	1	1	10	1	-1	2	8	1
8900-03	4	-1	1	2	-1	1	1	1	6	1	1	2	5	1
8900-02	3	-1	1	3	-1	1	1	-1	5	1	1	1	3	1
8900-01	7	-1	1	5	-1	1	1	1	11	1	1	2	8	-1
8900-00	5	-1	1	5	-1	1	1	1	11	1	-1	2	9	2
8900-99	4	-1	1	3	-1	1	1	1	7	1	1	1	6	1
8900-98	4	-1	2	3	-1	2	1	1	6	1	1	2	2	1
8900-97	4	-1	2	3	-1	1	-1	-1	5	1	1	1	4	1
8900-96	6	-1	1	4	-1	1	1	1	12	1	1	2	10	2
8900-95	5	-1	1	3	-1	1	1	-1	8	1	1	1	6	1
8900-95-R	4	-1	2	3	-1	1	1	1	8	1	1	2	5	1
8900-94	4	-1	2	3	-1	1	-1	-1	4	1	1	1	4	1
8900-93	3	-1	2	3	-1	1	1	1	5	1	-1	1	4	1
8900-92	6	-1	1	5	-1	1	1	1	7	1	1	1	6	1
8900-91	7	-1	3	7	-1	1	1	1	15	2	1	1	12	2
8900-90	6	-1	2	5	-1	1	1	1	10	1	1	2	8	2
8900-89	4	-1	2	3	-1	1	1	1	6	1	1	1	5	1
9000-04	5	-1	1	3	-1	1	1	1	6	1	1	1	2	-1
9000-03	7	-1	1	6	-1	1	1	1	13	2	1	2	5	2
9000-02	6	-1	1	5	-1	1	1	1	11	1	1	2	3	1
9000-01	5	-1	1	4	-1	1	1	1	7	1	1	1	6	-1
9000-00	2	-1	1	2	-1	1	1	-1	4	1	1	1	4	1
9000-99	3	-1	1	2	-1	1	-1	-1	4	1	1	1	4	1
9000-98	5	-1	1	4	-1	-1	1	1	9	1	-1	2	8	-1
9000-97	5	-1	1	4	-1	1	1	1	7	1	1	1	5	1
9000-96	5	-1	1	2	-1	1	-1	-1	6	1	1	1	5	1
9000-96-R	4	-1	1	3	-1	1	1	1	6	1	1	1	1	1
9000-95	9	-1	1	8	-1	1	2	1	26	2	1	2	21	2
9000-94	4	-1	2	3	-1	1	1	1	5	1	2	1	4	1
9000-93	4	-1	2	3	-1	2	1	1	5	1	2	2	2	1
9000-92	9	1	1	7	-1	1	1	1	24	2	1	2	19	2
9000-91	6	-1	1	5	-1	2	1	1	12	1	1	2	9	1
9000-90	5	-1	2	3	-1	1	1	1	6	1	1	1	2	1
9000-89	4	-1	2	3	-1	1	1	1	6	1	1	2	5	1
9100-89	5	-1	3	3	-1	2	1	1	8	1	2	2	2	2
9100-90	7	-1	1	7	-1	1	1	2	14	2	-1	2	11	2
9100-91	3	-1	2	2	-1	1	1	1	6	1	2	2	4	1
9100-92	8	-1	1	7	-1	2	1	1	20	2	-1	2	12	2
9100-93	4	-1	3	3	-1	2	1	1	5	1	1	2	4	1
9100-94	4	-1	1	3	-1	1	1	-1	5	1	-1	1	-1	1
9100-95	5	-1	1	5	-1	1	1	1	10	1	1	2	9	2
9100-96	7	-1	1	6	-1	1	1	1	11	1	1	2	9	1
9100-96-R	10	1	1	7	-1	1	1	1	23	2	1	2	19	2
9100-97	6	-1	1	4	-1	1	1	1	5	1	-1	1	4	1
9100-98	6	-1	1	4	-1	1	1	1	8	1	1	2	6	1

	085 - LPH	086 - LBI	087 - MAR	088 - HBA	089 - THI	090 - HPB	091 - LBI	092 - LPH	093 - LA	094 - LBI	095 - MAR	096 - LPH	097 - HBA	098 - THI
9100-99	4	-1	2	3	-1	2	1	1	4	1	2	2	5	3
9100-00	4	-1	1	2	-1	1	1	1	5	1	-1	1	4	1
9100-01	6	1	1	4	-1	1	1	1	9	1	1	2	7	1
9100-02	7	1	1	6	-1	1	1	1	10	1	-1	2	7	1
9100-03	3	-1	2	2	-1	2	1	1	5	1	2	2	4	2
9100-04	4	-1	1	3	-1	1	-1	-1	5	1	1	1	4	1
9200-04	4	-1	2	3	-1	1	1	1	5	1	-1	1	4	2
9200-03	4	-1	1	3	-1	1	1	1	5	1	1	1	4	1
9200-02	4	-1	1	3	-1	1	1	1	5	1	1	1	4	1
9200-01	4	-1	2	4	-1	1	1	1	5	1	1	1	5	1
9200-00	4	-1	2	3	-1	1	-1	3	4	1	1	2	3	1
9200-98	5	-1	3	4	-1	1	1	1	8	1	2	2	6	-1
9200-97	5	-1	3	3	-1	1	1	1	8	1	1	2	6	1
9200-97-R	4	-1	2	3	-1	1	1	1	8	1	1	2	7	1
9200-96	4	-1	1	3	-1	1	1	1	6	1	1	1	5	2
9200-95	6	-1	1	2	-1	1	1	1	11	1	-1	1	9	2
9200-94	6	-1	2	5	-1	2	1	1	13	2	-1	2	12	2
9200-93	4	1	1	4	-1	1	1	1	9	1	1	2	7	1
9200-92	5	-1	2	4	-1	1	1	1	-1	1	-1	2	3	1
9200-91	10	1	1	6	-1	1	1	1	13	1	2	2	10	2
9200-90	4	-1	3	3	-1	2	1	1	8	1	1	2	6	2
9300-90	4	-1	4	2	-1	2	1	1	6	1	1	2	2	2
9300-91	8	-1	2	7	-1	2	1	1	11	1	-1	2	9	2
9300-92	5	-1	1	5	-1	1	1	1	11	1	1	2	9	2
9300-93	6	-1	1	5	-1	1	1	1	9	1	1	2	8	1
9300-94	5	-1	2	4	-1	1	1	1	9	1	-1	2	8	2
9300-97	4	-1	2	4	-1	2	1	1	7	1	1	1	6	2
9300-97-R	4	-1	2	3	-1	1	1	-1	7	1	1	1	6	2
9300-00	4	-1	2	4	-1	1	1	1	6	1	-1	1	5	2
9300-01	8	2	1	8	-1	1	1	1	16	2	-1	2	14	2
9300-02	6	1	1	5	-1	1	1	1	10	1	1	2	8	2
9300-03	5	-1	1	4	-1	1	1	1	6	1	1	1	5	1
9300-04	5	-1	1	4	-1	1	1	1	7	1	1	1	5	1
9400-04	9	1	1	7	-1	1	1	1	21	2	1	2	18	2
9400-03	6	-1	-1	5	-1	1	1	1	12	1	1	2	12	2
9400-02	8	1	1	5	-1	1	1	1	14	1	1	2	12	2
9400-01	9	1	1	6	-1	1	1	1	21	2	1	2	18	2
9400-97	8	-1	2	8	-1	2	1	1	18	2	-1	1	15	2
9400-96	7	-1	2	5	-1	1	1	1	5	1	-1	2	8	1
9400-95	4	-1	1	2	-1	1	-1	1	5	1	1	1	4	-1
9400-94	6	1	2	5	-1	1	1	1	11	1	1	2	9	2
9400-93	6	-1	2	5	-1	1	1	1	15	2	-1	2	13	2
9400-92	5	-1	2	3	-1	1	1	1	7	1	-1	1	6	1
9400-92-R	4	-1	2	3	-1	1	1	-1	6	1	1	1	5	1
9400-91	4	-1	1	3	-1	1	-1	1	6	1	1	1	4	1
9400-90	5	-1	3	4	-1	2	1	1	11	2	2	2	10	-1
9500-90	3	-1	2	2	-1	1	-1	-1	6	1	-1	1	5	1
9500-91	4	-1	1	2	-1	1	-1	-1	6	1	1	1	5	1
9500-92	4	-1	2	2	-1	1	-1	1	6	1	1	1	5	1
9500-93	4	1	3	3	-1	1	1	1	8	1	-1	2	7	2
9500-94	4	-1	2	3	-1	1	1	1	8	1	1	1	7	2
9500-95	5	-1	2	4	-1	1	1	1	7	1	1	2	6	1
9500-96	6	-1	2	6	-1	1	1	1	15	2	1	2	13	2
9500-97	4	-1	2	3	-1	2	1	1	8	1	-1	2	6	3

	085 - LPH	086 - LBI	087 - MAR	088 - HBA	089 - THI	090 - HPB	091 - LBI	092 - LPH	093 - LA	094 - LBI	095 - MAR	096 - LPH	097 - HBA	098 - THI
9500-02	9	2	1	6	-1	1	1	1	20	2	-1	2	15	2
9500-03	6	1	1	5	-1	1	1	1	13	1	1	2	11	2
9500-04	6	1	1	3	-1	1	1	1	13	2	2	2	12	2
9600-04	5	1	1	4	-1	1	1	1	11	1	2	2	9	2
9600-03	4	-1	1	3	-1	1	-1	-1	5	1	1	1	4	1
9600-03-R	3	-1	-1	3	-1	1	1	-1	5	1	1	1	4	1
9600-96	5	-1	2	4	-1	1	1	-1	8	1	1	1	7	-1
9600-95	5	-1	2	4	-1	1	1	1	10	1	-1	2	8	-1
9600-94	4	-1	1	3	-1	1	1	-1	9	1	1	1	8	2
9600-93	4	-1	2	3	-1	1	1	1	8	1	-1	1	8	2
9600-92	4	-1	2	2	-1	1	1	-1	7	1	1	1	6	1
9600-91	3	-1	2	2	-1	1	1	1	5	1	1	1	2	1
9600-90	3	-1	2	3	-1	1	1	-1	6	1	1	1	5	-1
9700-90	4	-1	2	3	-1	1	-1	-1	7	1	1	1	6	2
9700-91	3	-1	1	2	-1	1	-1	1	6	1	1	1	2	1
9700-92	3	-1	2	2	-1	1	1	-1	7	1	1	1	6	2
9700-93	4	-1	3	3	-1	1	1	1	6	1	1	1	5	1
9700-94	3	-1	2	2	-1	1	-1	-1	7	1	1	1	6	2
9700-95	4	-1	1	3	-1	1	1	1	8	1	1	1	7	2
9700-96	6	-1	1	4	-1	1	1	1	11	1	1	1	10	2
9700-97	5	-1	3	4	-1	2	1	1	11	1	2	2	10	3
9700-97-R	5	-1	3	5	-1	1	1	-1	10	1	-1	1	10	3
9700-03	5	-1	-1	3	-1	1	1	1	8	1	1	1	8	2
9700-04	5	-1	1	4	-1	1	1	1	8	1	1	1	7	1
9800-04	8	2	1	5	-1	1	1	2	16	2	3	2	14	2
9800-03	6	-1	1	5	-1	1	1	-1	6	1	1	1	5	-1
9800-02	6	1	2	5	-1	2	1	1	12	2	2	2	11	1
9800-97	5	-1	4	4	-1	2	2	2	11	2	5	2	13	5
9800-96	6	-1	3	6	-1	2	1	1	14	2	-1	2	13	2
9800-95	7	-1	2	7	-1	2	1	1	15	2	2	2	13	-1
9800-94	8	1	2	5	-1	1	1	1	14	2	-1	2	11	2
9800-93	4	-1	2	3	-1	1	1	1	6	1	1	1	5	2
9800-92	4	1	3	3	-1	2	1	1	7	1	1	1	6	2
9800-91	4	1	3	2	-1	2	1	1	6	1	1	2	5	1
9800-90	4	-1	2	3	-1	1	1	1	7	1	-1	1	6	2
9900-90	5	-1	2	3	-1	1	1	3	9	1	1	2	9	2
9900-91	4	-1	2	3	-1	1	1	1	7	1	1	1	4	2
9900-91-R	4	-1	2	3	-1	1	1	1	7	1	1	1	6	2
9900-92	6	1	2	3	-1	1	1	1	12	1	1	2	11	2
9900-93	4	-1	1	2	-1	1	-1	1	5	1	1	1	1	1
9900-94	4	-1	2	2	-1	1	1	1	6	1	1	1	5	2
9900-95	8	1	2	5	-1	1	1	1	22	2	1	2	20	3
9900-96	5	-1	2	4	-1	1	1	1	9	1	1	1	7	1
9900-97	6	1	2	4	-1	1	1	1	12	1	1	2	11	2
9900-00	4	-1	1	3	-1	1	1	-1	8	1	1	1	7	2
9900-01	22	3	2	18	-1	2	3	2	72	4	3	3	63	8
9900-02	5	1	1	3	-1	1	1	1	7	1	1	2	6	1
9900-03	4	-1	1	3	-1	1	1	1	6	1	1	1	5	2
9900-04	4	-1	1	3	-1	1	1	1	6	1	1	1	5	1
0000-04	5	-1	-1	2	-1	1	1	-1	7	1	1	1	6	1
0000-03	3	-1	1	2	-1	1	1	1	4	1	1	1	4	1
0000-02	5	1	1	3	-1	1	1	1	9	1	1	2	8	2
0000-01	8	1	1	5	-1	1	2	1	21	2	2	2	19	3
0000-01-R	9	1	1	7	-1	1	1	1	22	2	2	2	21	3

Results represent only the material tested. Actlabs is not liable for any claim/damage from use of this report in excess of the test cost. Unless requested samples are discarded in 90 days. This report is only to be reproduced in full.

	085 - LPH	086 - LBI	087 - MAR	088 - HBA	089 - THI	090 - HPB	091 - LBI	092 - LPH	093 - LA	094 - LBI	095 - MAR	096 - LPH	097 - HBA	098 - THI
0000-00	4	-1	2	3	-1	2	1	1	8	1	1	2	6	-1
0000-99	4	-1	4	3	-1	2	1	1	7	1	-1	2	6	3
0000-98	5	-1	2	4	-1	1	1	-1	7	1	1	1	7	1
0000-97	6	1	1	3	-1	1	1	1	9	1	1	2	8	2
0000-96	4	-1	2	3	-1	1	1	-1	7	1	1	1	5	2
0000-95	4	-1	3	3	-1	2	1	1	7	1	1	1	6	-1
0000-94	5	1	2	3	-1	1	1	1	10	1	1	2	9	2
0000-93	9	1	4	9	-1	2	1	2	17	2	-1	2	16	2
0000-92	5	1	2	4	-1	1	1	1	9	1	1	2	7	2
0000-91	4	-1	2	3	-1	1	-1	-1	6	1	1	1	6	2
0000-90	4	-1	2	3	-1	1	1	1	10	1	-1	1	9	2
0100-90	3	-1	2	3	-1	2	1	1	8	1	1	2	7	2
0100-91	4	-1	2	3	-1	1	1	1	8	2	1	2	8	2
0100-92	3	-1	2	2	-1	2	1	1	8	1	1	2	7	2
0100-93	15	1	2	13	-1	2	2	2	56	3	2	2	56	8
0100-93-R	16	1	2	13	-1	2	2	1	57	3	2	2	59	8
0100-94	6	1	1	3	-1	1	1	1	9	1	2	2	8	2
0100-95	4	-1	2	3	-1	1	1	1	9	1	1	1	8	2
0100-96	5	-1	4	4	-1	2	1	1	11	1	1	2	11	2
0100-97	5	-1	3	5	-1	2	1	1	10	1	1	2	10	2
0100-98	4	1	3	4	-1	2	1	1	11	1	-1	2	11	2
0100-99	8	1	1	5	-1	1	1	1	18	2	2	2	16	2
0100-00	14	2	2	11	-1	2	2	2	39	3	2	2	36	4
0100-01	9	1	1	6	-1	1	1	1	21	2	1	2	21	3
0100-02	12	2	2	9	-1	2	2	2	36	3	2	3	35	5
0100-04	4	-1	2	3	-1	1	1	1	9	1	1	2	7	2
0200-04	6	-1	1	5	-1	1	1	1	19	2	1	2	18	3
0200-03	7	1	1	5	-1	2	1	1	22	2	1	2	21	3
0200-01	10	2	1	9	-1	2	1	2	19	2	2	3	18	3
0200-01-R	8	2	1	6	-1	2	1	2	18	2	2	2	17	2
0200-00	9	-1	1	8	-1	1	1	1	24	2	2	2	24	3
0200-99	5	-1	2	4	-1	1	1	1	8	1	1	2	8	2
0200-98	5	-1	2	4	-1	1	1	1	8	1	1	1	8	2
0200-97	4	-1	2	3	-1	1	1	1	10	1	1	1	8	2
0200-96	6	-1	1	4	-1	1	1	1	11	1	2	2	10	2
0200-95	4	-1	3	4	-1	2	1	4	8	1	1	2	7	2
0200-94	6	-1	2	3	-1	2	1	1	12	2	1	2	11	2
0200-93	4	-1	3	3	-1	1	1	1	7	1	1	1	6	2
0200-92	4	1	-1	13	-1	3	3	2	11	3	3	2	12	2
0200-91	4	-1	2	3	-1	2	1	1	7	1	1	1	7	-1
0200-90	4	-1	3	4	-1	2	1	1	9	1	1	2	8	2
0300-04	15	2	2	13	-1	2	2	2	67	4	2	3	66	9
0300-03	10	1	2	9	-1	1	1	1	40	3	2	2	39	5
0300-02	5	-1	2	4	-1	1	1	1	9	1	-1	2	9	2
0300-01	7	1	2	6	-1	2	1	1	16	2	2	2	16	3
0300-01-R	6	-1	2	6	-1	2	1	1	17	2	-1	2	15	3
0300-00	5	-1	2	3	-1	1	1	1	13	2	1	1	12	2
0300-99	6	-1	3	4	-1	2	1	1	11	2	1	1	11	2
0300-98	5	-1	4	4	-1	2	1	1	10	1	1	2	9	2
0300-97	5	-1	2	4	-1	2	1	1	10	1	1	2	9	2
0300-96	12	1	3	10	-1	2	2	1	34	3	1	2	33	5
0300-95	4	-1	2	3	-1	1	1	-1	7	1	1	1	7	2
0300-94	4	-1	3	4	-1	2	1	1	8	1	1	2	8	2
0300-93	4	-1	3	3	-1	2	1	1	8	1	1	1	7	2

Results represent only the material tested. Actlabs is not liable for any claim/damage from use of this report in excess of the test cost. Unless requested samples are discarded in 90 days. This report is only to be reproduced in full.

	085 - LPH	086 - LBI	087 - MAR	088 - HBA	089 - THI	090 - HPB	091 - LBI	092 - LPH	093 - LA	094 - LBI	095 - MAR	096 - LPH	097 - HBA	098 - THI
0300-92	6	1	2	6	-1	2	1	1	13	2	1	2	12	2
0300-91	6	1	4	7	-1	2	2	1	19	2	1	2	19	3
0300-90	4	-1	5	3	-1	2	1	1	9	1	1	2	8	2
0400-91	4	1	3	5	-1	2	1	1	12	1	1	2	10	2
0400-92	13	3	7	14	1	2	1	1	8	2	1	2	7	2
0400-93	5	-1	3	4	-1	2	1	1	9	1	1	2	8	2
0400-94	6	-1	2	5	-1	2	1	1	13	1	-1	2	12	2
0400-94-R	7	-1	3	6	-1	1	1	1	13	2	1	2	12	2
0400-95	5	-1	2	3	-1	1	1	1	8	1	1	2	7	2
0400-96	4	-1	3	3	-1	2	1	1	9	1	1	2	8	2
0400-97	4	-1	4	3	-1	2	1	1	7	1	1	2	6	2
0400-98	8	-1	1	7	-1	1	1	1	23	2	2	2	21	3
0400-99	8	-1	2	6	-1	2	1	1	19	2	2	2	17	2
0400-00	7	-1	1	5	-1	1	1	1	15	2	1	2	13	2
0400-01	5	1	3	5	-1	2	1	1	11	2	1	2	9	2
0400-02	5	1	2	2	-1	1	1	1	8	1	-1	2	8	2
0400-03	5	-1	2	3	-1	2	1	1	9	1	1	2	8	2
0400-04	7	-1	2	5	-1	1	1	1	20	2	2	1	20	3
0500-91	5	-1	3	4	-1	2	1	1	10	1	1	2	9	2
0500-92	7	1	1	5	-1	1	1	1	19	2	1	2	18	3
0500-93	6	-1	1	3	-1	1	1	1	12	1	1	2	11	2
0500-94	4	-1	2	3	-1	1	1	1	7	1	1	2	7	2
0500-95	5	1	4	4	-1	2	1	1	9	1	1	2	7	2
0500-95-R	5	1	4	4	-1	2	1	1	8	1	1	2	6	2
0500-96	4	-1	2	3	-1	1	1	1	8	1	1	1	7	2
0500-97	4	-1	2	3	-1	1	1	1	8	1	1	1	6	2
0500-98	5	1	3	4	-1	2	1	1	9	1	1	2	9	2
0500-99	4	1	3	2	-1	2	1	1	10	1	1	2	9	2
0500-00	15	1	1	11	-1	2	1	1	39	2	1	2	35	4
0500-01	11	1	1	9	-1	1	1	1	33	2	1	2	32	4
0500-02	8	1	1	5	-1	1	1	1	12	1	-1	2	10	2
0500-03	4	-1	2	5	-1	2	1	1	10	2	-1	2	9	2
0500-04	6	1	1	6	-1	1	1	1	12	1	-1	2	9	2
0600-04	8	-1	2	6	-1	1	1	1	13	1	1	2	12	2
0600-03	5	-1	1	4	-1	1	1	1	9	1	1	1	7	1
0600-02	8	1	1	6	-1	1	1	1	23	2	1	2	19	2
0600-01	36	3	2	32	-1	2	3	3	214	6	2	5	202	22
0600-00	5	-1	2	5	-1	2	1	1	10	1	-1	2	10	2
0600-99	5	-1	2	5	-1	2	1	1	11	2	-1	2	10	3
0600-99-R	6	-1	2	4	-1	2	1	1	11	1	-1	2	11	1
0600-98	4	1	2	3	-1	1	1	1	8	1	1	2	7	2
0600-97	6	1	5	5	-1	2	1	1	10	1	1	2	9	2
0600-96	4	-1	5	2	-1	2	1	1	8	1	1	2	6	2
0600-95	5	-1	3	4	-1	2	1	1	7	1	1	2	6	1
0600-94	4	-1	2	3	-1	1	1	1	7	1	1	1	5	1
0600-93	5	-1	4	4	-1	1	1	1	7	1	1	2	6	1
0600-92	4	-1	2	3	-1	1	1	1	7	1	1	2	6	2
0600-91	6	1	3	4	-1	2	1	1	10	1	-1	2	8	2
0700-04	16	2	2	15	-1	2	2	3	81	4	2	4	72	8
0700-03	19	4	2	13	-1	2	2	2	74	4	3	4	75	10
0700-02	20	2	2	18	-1	2	2	2	71	3	2	4	61	6
0700-01	5	-1	1	5	-1	1	1	1	15	2	1	2	13	2
0700-00	6	-1	2	4	-1	2	1	1	11	1	1	2	10	-1
0700-99	4	1	3	4	-1	2	1	1	11	2	2	2	9	2

Results represent only the material tested. Actlabs is not liable for any claim/damage from use of this report in excess of the test cost. Unless requested samples are discarded in 90 days. This report is only to be reproduced in full.

	085 - LPH	086 - LBI	087 - MAR	088 - HBA	089 - THI	090 - HPB	091 - LBI	092 - LPH	093 - LA	094 - LBI	095 - MAR	096 - LPH	097 - HBA	098 - THI
0700-98	4	-1	2	2	-1	2	1	1	9	1	1	2	8	1
0700-98-R	5	-1	2	4	-1	2	1	1	8	1	1	2	6	1
0700-97	5	-1	3	2	-1	2	1	1	9	1	-1	1	7	2
0700-96	3	1	4	3	-1	2	4	1	9	1	1	1	6	2
0700-95	5	-1	3	5	-1	2	1	1	13	2	1	2	11	2
0700-94	5	-1	3	3	-1	2	1	1	11	1	1	2	4	2
0700-93	6	-1	3	5	-1	2	1	1	12	2	1	2	11	2
0700-92	6	-1	4	6	-1	2	1	1	12	2	1	2	10	2
0700-91	9	1	3	8	-1	2	2	1	22	2	1	2	22	3
0800-91	17	3	3	13	-1	2	3	2	67	4	2	4	63	6
0800-92	9	1	5	9	-1	2	2	1	23	2	2	2	22	3
0800-93	9	-1	4	5	-1	2	2	1	18	2	2	2	16	3
0800-94	5	-1	2	3	-1	1	1	1	7	1	1	2	6	1
0800-95	3	-1	2	3	-1	1	1	1	6	1	1	1	5	1
0800-96	5	1	2	4	-1	1	1	1	8	1	1	1	8	2
0800-97	6	-1	3	5	-1	2	1	1	9	1	1	2	8	1
0800-98	8	-1	3	7	-1	2	1	1	11	1	-1	2	9	2
0800-98-R	6	-1	2	5	-1	2	1	1	9	1	1	2	8	2
0800-99	4	-1	3	3	-1	1	1	1	8	1	1	1	7	2
0800-00	11	1	2	7	-1	2	2	1	25	2	2	2	22	3
0800-01	7	-1	1	5	-1	1	1	1	17	2	1	2	15	2
0800-02	21	2	2	18	-1	2	2	3	103	4	2	4	93	10
0800-03	45	3	3	43	-1	2	5	2	263	7	2	4	238	25
0800-04	21	2	2	17	-1	2	3	2	112	5	1	4	102	11
0900-91	5	-1	3	3	-1	1	1	-1	14	2	1	1	12	2
0900-92	4	1	1	4	-1	1	1	1	9	1	1	2	8	2
0900-93	6	-1	2	7	-1	2	1	1	10	1	1	1	9	2
0900-94	9	-1	4	8	-1	2	1	1	13	2	1	1	12	2
0900-95	5	-1	2	3	-1	1	1	3	15	2	2	4	14	5
0900-96	6	1	4	4	-1	2	1	1	12	2	1	2	11	2
0900-97	5	-1	2	4	-1	1	1	1	8	1	2	1	7	2
0900-98	4	-1	2	3	-1	1	1	1	12	1	-1	2	10	2
0900-99	5	1	1	4	-1	1	1	1	12	1	1	2	10	2
0900-99-R	5	1	1	3	-1	1	1	1	12	1	1	2	11	2
0900-00	7	-1	2	5	-1	1	1	1	12	1	-1	1	11	2
0900-01	11	1	2	10	-1	1	2	1	39	3	2	2	37	5
0900-02	7	1	1	5	-1	1	1	1	21	2	1	2	19	3
0900-03	9	1	1	7	-1	1	1	1	34	2	1	2	33	4
0900-04	6	-1	2	5	-1	2	1	1	22	2	2	2	20	3
1000-04	12	1	2	11	-1	1	2	2	51	3	2	2	46	5
1000-03	16	2	2	12	-1	2	2	2	51	3	3	2	44	5
1000-02	7	-1	4	6	-1	2	1	1	13	2	3	2	12	4
1000-01	9	-1	3	9	-1	2	1	1	15	2	3	2	13	3
1000-00	7	-1	4	6	-1	2	1	1	16	2	2	2	12	3
1000-99	5	-1	2	3	-1	2	1	1	10	1	1	2	7	2
1000-98	8	-1	3	7	-1	2	1	1	18	2	3	2	15	3
1000-97	5	-1	2	5	-1	1	1	1	10	1	-1	2	2	2
1000-96	6	-1	5	5	-1	2	1	1	11	2	2	2	9	2
1000-95	4	1	2	3	-1	1	1	1	7	1	1	1	5	1
1000-95-R	4	-1	2	3	-1	1	1	1	6	1	1	1	1	1
1000-94	5	-1	5	4	-1	2	1	1	9	1	1	2	8	2
1000-93	5	1	3	3	-1	2	1	1	9	1	1	2	7	2
1000-92	6	-1	3	4	-1	1	1	1	7	1	1	2	2	1
1000-91	5	-1	3	4	-1	2	1	1	9	1	1	2	7	2

Results represent only the material tested. Actlabs is not liable for any claim/damage from use of this report in excess of the test cost. Unless requested samples are discarded in 90 days. This report is only to be reproduced in full.

	085 - LPH	086 - LBI	087 - MAR	088 - HBA	089 - THI	090 - HPB	091 - LBI	092 - LPH	093 - LA	094 - LBI	095 - MAR	096 - LPH	097 - HBA	098 - THI
1100-04	11	2	2	8	-1	2	1	2	25	2	-1	3	20	3
1100-03	7	1	3	6	-1	2	1	1	17	2	2	2	14	2
1100-02	3	-1	2	3	-1	1	1	1	5	1	1	2	5	2
1100-01	5	-1	4	3	-1	2	1	1	9	1	-1	2	7	2
1100-00	7	1	1	6	-1	1	1	1	25	2	-1	2	21	2
1100-99	7	-1	2	6	-1	2	1	2	16	2	1	3	12	2
1100-98	9	-1	1	6	-1	1	1	1	28	2	-1	2	23	3
1100-97	6	-1	2	5	-1	2	1	1	17	2	-1	2	14	2
1100-96	5	1	2	4	-1	2	1	2	13	2	-1	2	10	2
1100-95	3	-1	2	2	-1	2	1	1	7	1	1	2	6	1
1100-94	6	-1	4	5	-1	2	1	1	10	2	2	2	8	2
1100-94-R	5	-1	3	4	-1	2	1	1	10	2	2	2	7	2
1100-93	5	-1	4	4	-1	2	1	1	9	1	-1	2	8	2
1100-92	5	1	2	4	-1	1	1	1	12	1	1	2	10	2
1100-91	7	-1	4	6	-1	2	1	1	15	2	2	2	12	2
1200-91	9	1	1	8	-1	1	1	1	18	2	1	2	15	2
1200-92	7	-1	2	5	-1	2	1	1	15	2	2	2	13	2
1200-93	5	-1	4	4	-1	2	1	1	11	1	1	2	9	2
1200-94	4	-1	3	4	-1	2	1	1	7	1	2	2	7	-1
1200-95	11	1	7	7	-1	3	2	2	18	2	4	3	15	4
1200-96	6	1	11	5	-1	3	2	2	13	2	2	3	10	3
1200-97	8	1	1	6	-1	1	1	2	18	2	2	2	14	2
1200-98	9	1	2	7	-1	2	1	2	19	2	-1	3	15	2
1200-99	6	-1	2	5	-1	1	1	1	11	1	-1	2	10	2
1200-00	6	1	1	6	-1	1	1	1	13	1	1	2	10	1
1200-01	8	1	1	7	-1	1	1	1	21	2	-1	2	17	2
1200-02	8	1	1	7	-1	1	1	1	20	2	1	2	17	2
1200-02-R	6	1	1	5	-1	1	1	1	14	1	1	2	11	2
1200-03	6	-1	2	6	-1	1	1	1	14	2	2	2	11	2
1200-04	6	-1	1	3	-1	-1	1	1	12	1	2	2	9	2
1300-92	6	1	1	5	-1	1	1	1	15	2	1	2	12	2
1300-93	9	-1	2	9	-1	1	1	1	28	2	-1	2	22	3
1300-94	5	1	2	4	-1	1	1	1	15	2	-1	2	12	2
1300-95	5	-1	3	4	-1	2	1	1	8	1	2	2	8	2
1300-96	5	1	2	4	-1	1	1	1	7	1	1	1	5	1
1300-97	8	1	4	5	-1	2	2	2	22	2	4	3	19	6
1300-98	9	1	2	6	-1	2	1	2	14	2	-1	3	12	2
1300-99	9	1	2	6	-1	1	1	1	20	2	-1	2	16	2
1300-00	12	1	1	10	-1	1	2	1	37	3	1	2	29	3
1300-01	5	-1	1	4	-1	1	1	1	9	1	1	1	7	1
1300-02	18	2	1	14	-1	1	2	2	60	3	1	2	48	4
1300-03	25	3	2	22	-1	2	2	2	110	4	2	4	86	7
1300-04	11	1	1	10	-1	1	1	1	24	2	1	2	19	2
1300-04-R	9	1	1	8	-1	1	1	1	22	2	-1	2	17	2
1400-04	10	1	1	10	-1	2	1	1	25	2	1	2	20	2
1400-03	7	1	1	7	-1	1	1	1	15	2	1	2	11	2
1400-02	10	2	1	6	-1	1	1	1	26	2	2	2	26	4
1400-01	7	1	1	5	-1	1	1	1	16	2	1	2	12	2
1400-00	39	3	1	37	-1	2	3	2	178	5	2	3	137	10
1400-99	6	-1	2	5	-1	2	1	1	13	2	1	2	11	2
1400-98	7	-1	1	7	-1	1	1	1	16	2	1	2	13	2
1400-97	6	-1	3	4	-1	2	1	1	14	2	1	2	11	2
1400-96	17	2	2	17	-1	2	2	2	51	3	1	2	43	4
1400-95	10	-1	2	8	-1	1	1	1	18	2	2	2	15	2

Results represent only the material tested. Actlabs is not liable for any claim/damage from use of this report in excess of the test cost. Unless requested samples are discarded in 90 days. This report is only to be reproduced in full.

	085 - LPH	086 - LBI	087 - MAR	088 - HBA	089 - THI	090 - HPB	091 - LBI	092 - LPH	093 - LA	094 - LBI	095 - MAR	096 - LPH	097 - HBA	098 - THI
1400-94	5	-1	2	4	-1	1	1	1	11	1	1	1	8	2
1400-93	12	-1	4	12	-1	2	2	2	40	2	2	2	30	4
1400-92	7	-1	2	5	-1	2	1	1	18	2	2	2	14	2
1500-04	26	3	2	24	-1	2	2	2	86	4	2	3	68	6
1500-03	21	3	2	19	-1	2	2	2	105	4	1	3	88	8
1500-03-R	20	2	2	13	-1	2	2	2	61	3	-1	3	50	5
1500-02	17	2	2	12	-1	1	2	2	55	3	1	3	45	4
1500-01	8	1	1	5	-1	1	1	1	14	2	1	2	12	2
1500-00	7	-1	2	5	-1	2	1	1	16	2	2	2	13	1
1500-99	5	-1	2	4	-1	2	1	1	12	2	1	2	10	2
1500-98	21	2	1	14	-1	2	2	2	74	4	-1	3	61	6
1500-97	10	1	1	9	-1	1	1	1	39	3	-1	2	33	4
1500-96	7	1	1	7	-1	1	1	1	19	2	1	1	15	2
1500-95	6	-1	1	4	-1	1	1	1	11	1	1	1	8	1
1500-94	10	1	1	7	-1	1	1	1	29	2	1	2	26	3
1500-93	12	2	1	12	-1	1	2	2	50	3	1	2	39	4
1500-92	13	2	1	9	-1	1	1	1	31	2	-1	2	26	3
1600-04	10	-1	1	8	-1	1	1	1	30	2	-1	2	26	3
1600-03	12	1	1	11	-1	2	1	2	35	2	1	2	28	3
1600-02	6	-1	2	3	-1	1	1	1	9	1	2	2	7	2
1600-01	5	-1	2	3	-1	1	1	1	6	1	1	1	6	-1
1600-01-R	5	-1	2	3	-1	1	1	1	7	1	1	2	2	1
1600-00	8	-1	1	4	-1	1	1	1	-1	1	1	1	7	1
1600-99	8	-1	1	7	-1	2	1	1	19	2	-1	2	16	2
1600-98	11	-1	1	8	-1	1	1	1	27	2	1	2	22	3
1600-97	10	1	1	8	-1	1	1	1	28	2	1	2	21	2
1600-96	9	1	1	8	-1	1	1	1	19	2	1	2	16	2
1600-95	9	-1	1	7	-1	1	1	1	14	2	1	2	11	2
1600-94	7	-1	1	5	-1	1	1	1	11	1	1	2	9	1
1700-95	12	1	2	9	-1	2	1	2	22	2	1	3	18	2
1700-96	10	1	1	7	-1	1	1	1	17	1	1	2	13	2
1700-97	13	1	1	9	-1	1	1	1	34	2	1	2	27	3
1700-98	13	2	2	12	-1	2	2	2	30	2	-1	3	24	3
1700-99	8	1	1	6	-1	1	1	1	17	2	1	2	14	2
1700-00	8	1	1	7	-1	1	1	2	20	2	-1	2	16	2
1700-01	6	-1	1	4	-1	1	1	1	10	1	1	2	8	1
1700-02	11	1	1	8	-1	2	1	2	27	2	1	2	20	2
1700-02-R	9	1	1	9	-1	2	1	2	27	2	-1	3	22	2
1700-03	6	-1	2	4	-1	1	1	1	19	2	1	2	16	2
1700-04	6	-1	1	4	-1	1	1	1	14	2	-1	2	12	2
1800-96	5	-1	1	3	-1	1	1	1	14	2	1	1	11	2
1800-97	21	2	2	21	-1	2	2	2	76	4	2	3	61	6
1800-98	8	1	1	7	-1	1	1	1	20	2	1	2	16	2
1800-99	9	1	1	8	-1	2	1	2	27	2	1	2	21	2
1800-00	13	1	2	11	-1	2	2	2	29	2	1	3	24	3
1800-01	12	1	1	10	-1	1	2	2	38	3	-1	2	29	3
1800-02	8	-1	1	8	-1	1	1	1	35	2	-1	2	27	3
1800-03	15	2	2	15	-1	2	2	2	45	3	2	3	36	3
1800-04	8	-1	1	6	-1	1	1	1	18	2	1	2	14	2
1900-96	3	-1	1	3	-1	1	1	-1	7	1	-1	2	3	2
1900-97	4	1	1	3	-1	1	1	-1	7	1	1	1	6	1
1900-98	11	2	1	7	-1	2	1	1	16	2	-1	2	12	2
1900-99	12	2	1	9	-1	1	1	2	32	3	-1	2	24	3
1900-99-R	10	2	1	8	-1	2	1	2	27	2	1	2	21	2

Results represent only the material tested. Actlabs is not liable for any claim/damage from use of this report in excess of the test cost. Unless requested samples are discarded in 90 days. This report is only to be reproduced in full.

	085 - LPH	086 - LBI	087 - MAR	088 - HBA	089 - THI	090 - HPB	091 - LBI	092 - LPH	093 - LA	094 - LBI	095 - MAR	096 - LPH	097 - HBA	098 - THI
1900-00	7	1	1	5	-1	1	1	1	13	1	1	2	11	2
1900-01	5	1	1	4	-1	1	1	1	16	2	1	2	13	2
1900-02	10	1	1	10	-1	2	2	2	26	2	-1	2	22	3
1900-03	7	1	1	5	-1	1	1	1	19	2	-1	2	16	2
1900-04	8	1	1	6	-1	1	1	1	15	2	-1	2	13	2
2000-04	8	-1	2	7	-1	2	2	2	26	2	1	2	22	4
2000-03	6	1	2	5	-1	2	1	1	9	1	-1	2	7	2
2000-02	4	-1	1	3	-1	1	1	1	7	1	1	1	2	-1
2000-01	4	-1	2	3	-1	1	1	1	7	1	2	2	5	2
2000-00	6	-1	1	5	-1	1	1	1	12	1	-1	1	10	2
2000-99	15	2	1	10	-1	1	2	2	37	3	-1	2	32	4
2000-98	10	1	1	3	-1	1	1	1	15	2	1	2	13	2
2000-97	6	2	1	4	-1	1	1	1	10	1	1	2	7	1
2000-96	4	-1	1	3	-1	1	1	1	5	1	1	1	2	1
2100-04	6	-1	3	5	-1	3	1	1	10	1	3	2	9	4
2100-04-R	5	1	4	4	-1	2	1	1	10	2	4	2	1	4
2100-03	5	-1	1	4	-1	1	1	-1	8	1	1	1	6	-1
2100-02	5	1	1	5	-1	1	1	1	12	2	-1	1	10	2
2100-01	4	-1	3	2	-1	2	1	1	3	1	3	2	5	2
2100-00	5	-1	1	4	-1	2	1	1	16	2	2	2	10	2
2100-99	5	-1	3	4	-1	2	1	1	6	1	1	2	5	1
2100-98	6	1	1	6	-1	1	1	1	14	2	-1	2	11	2
2100-97	6	-1	1	5	-1	1	1	1	9	1	-1	1	7	1
2100-96	3	-1	1	2	-1	1	1	1	6	1	-1	1	5	1
2200-04	7	1	1	5	-1	1	1	1	11	2	1	2	10	2
2200-03	7	1	1	4	-1	1	1	1	12	1	1	2	11	2
2200-02	6	-1	1	4	-1	1	1	1	8	1	1	1	7	1
2200-01	5	-1	2	4	-1	1	1	1	8	1	1	1	7	2
2200-00	3	-1	2	3	-1	1	1	-1	7	1	1	1	6	1
2200-99	3	-1	2	3	-1	1	1	1	5	1	1	1	4	-1
2200-98	8	1	1	6	-1	1	1	1	13	1	1	2	12	2
2200-98-R	8	-1	1	6	-1	1	1	1	13	2	1	2	12	2
2200-97	4	-1	1	3	-1	1	-1	-1	7	1	1	1	6	1
2200-96	5	-1	1	2	-1	1	1	1	8	1	1	1	7	1
2200-95	6	-1	1	4	-1	1	1	1	12	1	1	2	10	2
2200-94	5	-1	1	2	-1	1	1	-1	6	1	1	1	5	1
2300-97	5	1	1	3	-1	1	1	1	14	2	1	2	12	2
2300-98	7	1	1	5	-1	1	1	1	14	2	1	1	11	2
2300-99	5	1	1	4	-1	1	1	1	10	1	1	1	8	2
2300-00	4	-1	2	4	-1	1	1	1	6	1	1	1	5	1
2300-01	4	-1	2	3	-1	1	1	1	8	1	-1	1	6	2
2300-02	4	-1	1	3	-1	1	1	1	7	1	1	2	6	1
2300-03	6	1	1	4	-1	1	1	1	10	1	1	2	8	2
2300-04	9	-1	2	8	-1	2	1	1	22	2	1	2	17	2
2400-04	4	-1	2	3	-1	2	1	1	10	1	3	2	8	2
2400-04-R	6	-1	2	4	-1	2	1	1	10	1	1	2	9	3
2400-03	8	-1	1	3	-1	1	1	1	10	1	1	2	9	2
2400-02	6	-1	1	3	-1	1	1	1	9	1	1	2	8	1
2400-01	6	1	1	5	-1	1	1	1	13	2	-1	2	12	2
2400-00	4	-1	1	4	-1	1	1	1	8	1	1	1	6	1
2400-99	8	1	1	7	-1	1	1	1	15	2	1	2	13	2
2400-98	5	-1	1	4	-1	1	1	1	9	1	1	2	8	2
2400-97	10	1	1	6	-1	1	1	2	13	2	1	2	10	2
2400-96	8	1	1	6	-1	2	1	1	16	2	1	2	14	2

Results represent only the material tested. Actlabs is not liable for any claim/damage from use of this report in excess of the test cost. Unless requested samples are discarded in 90 days. This report is only to be reproduced in full.

	085 - LPH	086 - LBI	087 - MAR	088 - HBA	089 - THI	090 - HPB	091 - LBI	092 - LPH	093 - LA	094 - LBI	095 - MAR	096 - LPH	097 - HBA	098 - THI
2400-95	8	1	1	7	-1	1	1	1	15	2	1	2	13	2
2400-94	5	-1	1	4	-1	1	1	1	9	1	1	1	8	1
2400-93	7	-1	1	4	-1	1	1	1	13	2	1	1	10	2
2500-93	6	-1	1	5	-1	1	1	1	8	1	1	2	7	1
2500-94	7	1	1	7	-1	1	1	1	16	2	-1	2	13	2
2500-95	7	1	1	6	-1	1	1	1	13	2	1	2	11	2
2500-96	5	1	1	4	-1	2	1	1	8	1	1	2	7	2
2500-96-R	5	-1	1	4	-1	1	1	1	9	1	1	2	8	1
2500-97	7	-1	1	6	-1	1	1	1	19	2	1	2	16	3
2500-98	6	-1	1	5	-1	1	1	1	9	1	1	2	8	1
2500-99	9	2	1	5	-1	2	1	2	15	2	1	2	13	2
2500-00	9	1	1	7	-1	2	1	2	17	2	1	2	14	2
2500-01	5	-1	1	4	-1	1	1	1	10	1	1	2	8	1
2500-02	5	-1	1	5	-1	1	1	1	12	1	1	2	10	2
2500-03	7	1	1	6	-1	1	1	1	14	2	1	2	13	2
2500-04	7	1	1	4	-1	1	1	1	14	2	1	2	12	2
2600-04	6	1	1	5	-1	1	1	1	11	1	1	2	9	2
2600-03	4	-1	1	3	-1	1	1	1	6	1	1	2	5	1
2600-02	-1	-1	1	3	-1	1	1	1	8	1	1	1	7	1
2600-01	5	1	1	5	-1	1	1	1	10	1	1	2	7	2
2600-00	7	1	1	6	-1	1	1	1	13	2	1	1	11	2
2600-99	7	1	2	5	-1	2	1	2	18	2	-1	2	15	2
2600-98	7	1	1	7	-1	1	1	2	21	2	1	2	18	2
2600-98-R	6	1	1	4	-1	1	1	1	16	2	2	2	13	2
2600-97	7	-1	1	6	-1	1	1	1	13	2	1	1	11	2
2600-96	6	1	1	6	-1	1	1	1	11	1	1	2	9	2
2600-95	11	2	1	9	-1	2	2	2	24	2	1	3	20	2
2600-94	9	2	1	6	-1	2	2	2	14	2	-1	2	12	2
2600-93	6	-1	1	4	-1	1	1	1	8	1	1	2	6	1
2700-93	24	2	1	18	-1	1	3	2	97	5	1	2	88	10
2700-94	6	-1	1	4	-1	1	1	1	9	1	1	1	8	2
2700-95	8	2	1	6	-1	2	1	1	16	2	1	2	14	2
2700-96	8	1	1	4	-1	1	1	2	14	2	1	2	12	2
2700-97	7	1	1	4	-1	1	1	1	13	2	1	2	11	2
2700-98	7	-1	1	5	-1	1	1	1	12	2	1	2	11	2
2700-99	6	-1	1	5	-1	1	1	1	13	2	1	2	11	2
2700-00	5	2	5	5	-1	7	2	2	20	2	1	2	22	1
2700-01	8	-1	1	4	-1	1	2	1	15	2	1	2	13	2
2700-02	8	1	1	6	-1	2	1	1	17	2	1	2	15	2
2700-02-R	6	1	1	3	-1	1	1	1	17	2	1	2	14	2
2700-03	6	-1	1	5	-1	2	1	1	11	1	1	2	9	2
2700-04	5	-1	1	5	-1	1	1	1	13	2	1	2	11	2
2800-04	6	1	1	5	-1	1	1	1	12	2	1	2	10	2
2800-03	6	1	1	4	-1	1	1	1	10	1	1	1	8	1
2800-02	6	-1	1	4	-1	1	1	1	11	1	1	1	9	2
2800-01	7	-1	1	5	-1	1	1	1	16	2	-1	2	14	2
2800-00	6	1	1	5	-1	1	1	1	11	1	1	2	9	2
2800-99	5	2	1	5	-1	2	1	1	13	2	1	2	11	2
2800-98	8	2	1	6	-1	2	1	1	18	2	1	2	15	2
2800-97	7	-1	1	4	-1	1	1	1	13	2	1	2	11	2
2800-96	7	1	1	5	-1	1	1	1	14	1	1	2	11	2
2800-95	7	1	1	5	-1	1	1	2	15	2	1	2	13	2
2800-94	4	-1	1	4	-1	1	1	1	8	1	1	1	7	1
2900-94	9	1	1	7	-1	2	1	1	17	2	-1	2	13	2

Results represent only the material tested. Actlabs is not liable for any claim/damage from use of this report in excess of the test cost. Unless requested samples are discarded in 90 days. This report is only to be reproduced in full.

	085 - LPH	086 - LBI	087 - MAR	088 - HBA	089 - THI	090 - HPB	091 - LBI	092 - LPH	093 - LA	094 - LBI	095 - MAR	096 - LPH	097 - HBA	098 - THI
2900-95	8	2	1	6	-1	2	1	1	15	2	1	2	13	2
2900-95-R	7	1	1	6	-1	2	1	1	15	2	1	2	13	2
2900-96	8	1	1	6	-1	1	1	1	12	2	1	2	11	2
2900-97	6	1	1	3	-1	1	1	1	9	1	1	2	8	2
2900-98	6	1	1	4	-1	1	1	1	10	1	1	2	9	2
2900-99	10	2	1	8	-1	1	1	1	26	2	1	2	25	3
2900-00	5	-1	1	4	-1	1	1	1	11	1	1	2	8	2
2900-01	8	-1	1	6	-1	1	1	1	18	2	-1	2	15	2
2900-02	5	1	1	4	-1	1	1	1	10	2	-1	2	9	2
2900-03	6	-1	1	5	-1	1	1	1	10	1	1	1	9	2
2900-04	7	1	1	4	-1	1	1	1	15	2	-1	2	12	2
3000-94	3	-1	1	3	-1	1	1	1	7	1	1	1	2	2
3000-95	5	-1	1	4	-1	1	1	1	7	1	1	1	6	1
3000-96	7	1	1	5	-1	1	1	1	12	1	1	2	10	2
3000-97	6	1	1	4	-1	1	1	1	8	1	1	1	7	1
3000-98	5	1	1	5	-1	1	1	1	13	2	1	2	12	2
3000-99	6	1	1	6	-1	2	1	1	15	2	1	2	14	3
3000-99-R	5	-1	1	4	-1	1	1	1	11	1	1	2	10	2
3000-00	7	1	1	4	-1	1	1	1	11	1	1	2	10	2
3000-01	5	1	1	4	-1	1	1	1	10	2	1	2	8	2
3000-02	6	-1	1	4	-1	1	1	1	12	1	1	1	10	2
3000-03	4	-1	1	3	-1	1	1	1	5	1	-1	1	3	1
3000-04	8	1	1	5	-1	1	1	1	19	2	1	2	16	2
3100-04	7	1	1	6	-1	1	1	1	15	2	1	2	14	2
3100-03	7	1	1	6	-1	1	1	1	11	1	1	2	10	2
3100-02	5	-1	1	3	-1	1	1	1	7	1	1	1	3	1
3100-01	6	1	1	4	-1	1	1	1	17	2	1	2	15	2
3100-00	7	1	1	4	-1	1	1	1	14	2	1	2	12	2
3100-99	7	2	1	4	-1	1	1	1	13	2	1	2	12	2
3100-98	5	-1	1	3	-1	1	1	1	10	1	1	1	8	2
3100-97	5	1	1	4	-1	1	1	1	11	1	1	2	10	2
3100-96	7	1	1	5	-1	1	1	1	12	2	1	2	11	2
3100-95	6	-1	1	4	-1	1	1	-1	8	1	1	1	7	2
3100-95-R	6	-1	1	3	-1	1	1	1	6	1	1	1	4	1
3100-94	5	-1	1	4	-1	1	1	-1	8	1	1	1	7	1
3100-93	9	2	1	9	-1	2	1	1	20	2	1	2	18	2
3200-04	8	1	1	7	-1	2	1	1	17	2	1	2	15	2
3200-03	5	-1	1	3	-1	1	-1	1	5	1	1	1	5	1
3200-02	5	-1	1	4	-1	1	1	1	12	2	1	2	11	2
3200-01	6	-1	1	4	-1	1	1	-1	14	2	1	1	12	2
3200-00	5	-1	1	2	-1	1	1	-1	6	1	1	1	5	1
3200-99	11	3	2	9	-1	3	1	3	16	2	2	6	14	2
3200-98	11	3	2	9	-1	2	1	3	20	2	2	6	17	3
3200-97	9	2	2	6	-1	2	1	2	13	2	2	3	12	2
3200-96	5	-1	1	4	-1	1	1	-1	9	1	1	1	8	2
3200-95	6	2	1	3	-1	1	1	1	10	1	1	2	9	2
3200-94	11	2	1	6	-1	2	1	1	13	2	-1	2	12	2
3200-93	11	2	1	8	-1	2	1	1	34	3	1	2	31	4
3300-93	8	1	1	7	-1	1	1	1	18	2	1	2	16	2
3300-93-R	5	1	1	5	-1	1	1	1	8	1	1	2	7	1
3300-94	6	-1	1	4	-1	1	1	1	11	1	1	2	9	2
3300-95	7	1	1	5	-1	1	1	1	12	2	-1	2	11	2
3300-96	9	2	1	5	-1	2	1	1	20	2	1	2	18	3
3300-97	8	2	1	6	-1	1	1	1	16	2	1	2	13	2

Results represent only the material tested. Actlabs is not liable for any claim/damage from use of this report in excess of the test cost. Unless requested samples are discarded in 90 days. This report is only to be reproduced in full.

	085 - LPH	086 - LBI	087 - MAR	088 - HBA	089 - THI	090 - HPB	091 - LBI	092 - LPH	093 - LA	094 - LBI	095 - MAR	096 - LPH	097 - HBA	098 - THI
3300-98	6	2	1	5	-1	1	1	1	10	1	1	2	9	2
3300-99	10	1	1	5	-1	1	1	1	25	2	1	2	22	3
3300-00	11	2	1	7	-1	1	1	1	25	2	1	2	22	3
3300-01	11	3	1	5	-1	2	1	2	20	2	1	3	17	2
3300-02	10	2	1	7	-1	2	1	1	17	2	1	2	15	2
3300-03	8	1	1	6	-1	1	1	2	18	2	1	2	16	2
3300-04	5	1	1	4	-1	1	1	1	13	2	1	2	12	2
3400-92	5	-1	2	3	-1	1	1	1	7	1	1	1	6	2
3400-93	8	1	1	5	-1	1	1	1	11	1	-1	2	9	2
3400-94	10	2	1	6	-1	2	2	2	20	2	1	3	17	2
3400-95	6	1	1	4	-1	1	1	1	9	1	1	2	8	2
3400-95-R	5	-1	1	2	-1	1	1	1	9	1	1	1	8	2
3400-96	6	1	1	4	-1	1	1	1	10	1	1	2	9	2
3400-97	10	2	1	6	-1	1	1	2	24	2	1	2	21	3
3400-98	8	2	1	7	-1	1	1	1	17	2	1	2	15	2
3400-99	7	2	1	5	-1	1	1	2	20	2	1	2	18	3
3400-00	5	1	1	3	-1	1	1	1	10	1	1	2	9	2
3400-01	4	1	1	5	-1	2	1	1	10	1	1	2	8	2
3400-02	7	2	2	5	-1	2	1	2	10	1	1	2	9	1
3400-03	7	-1	1	4	-1	1	1	1	14	2	1	2	12	2
3400-04	6	2	1	5	-1	2	1	2	11	1	1	3	9	1
3500-04	6	2	1	5	-1	1	1	1	9	1	1	2	7	1
3500-03	9	2	1	6	-1	2	1	2	18	2	1	3	16	2
3500-02	6	2	1	4	-1	2	1	1	12	2	1	2	11	2
3500-01	9	2	1	6	-1	2	1	2	28	2	1	3	25	3
3500-00	10	1	1	7	-1	2	2	1	24	2	1	2	22	3
3500-99	6	1	1	6	-1	1	1	2	11	2	-1	2	10	2
3500-99-R	8	1	1	6	-1	1	1	1	14	2	1	2	12	2
3500-98	6	1	1	4	-1	1	1	1	9	1	1	2	8	1
3500-97	6	2	1	7	-1	2	1	2	14	2	-1	2	12	2
3500-96	10	1	1	5	-1	1	1	1	20	2	1	2	16	2
3500-95	5	2	1	5	-1	1	1	1	12	2	1	2	10	2
3500-94	8	2	1	6	-1	2	1	2	11	1	1	2	9	2
3500-93	6	1	1	3	-1	1	1	1	9	1	-1	2	8	2
3500-92	4	-1	3	3	-1	1	1	-1	7	1	1	1	6	1
3600-04	7	2	1	4	-1	1	1	2	15	2	1	2	13	2
3600-03	5	1	1	3	-1	1	1	1	10	1	1	2	9	2
3600-02	5	-1	1	3	-1	1	-1	1	6	1	1	1	5	1
3600-01	8	2	1	5	-1	1	1	1	11	1	1	2	9	2
3600-00	4	1	1	3	-1	1	1	1	9	1	1	2	7	1
3600-99	6	2	1	5	-1	1	1	1	9	1	1	2	8	2
3600-98	14	2	1	7	-1	2	1	2	18	2	1	3	16	2
3600-97	8	1	1	4	-1	1	1	1	12	2	1	2	11	2
3600-97-R	5	1	1	4	-1	1	1	1	10	1	1	2	2	2
3600-96	7	-1	1	4	-1	1	1	1	12	2	1	2	11	2
3600-95	9	2	1	6	-1	1	1	2	20	2	1	3	17	2
3600-94	7	2	1	5	-1	1	1	1	13	2	-1	2	11	2
3700-06	5	-1	1	3	-1	1	1	1	7	1	1	1	6	1
3700-05	11	3	1	8	-1	2	1	1	25	2	2	2	24	3
3700-04	4	-1	1	3	-1	1	1	1	7	1	1	1	6	1
3700-03	7	1	1	6	-1	1	1	1	19	2	1	2	17	2
3700-02	8	2	1	5	-1	1	1	1	18	2	1	2	14	2
3700-01	7	2	1	6	-1	1	1	2	22	2	1	2	19	2
3700-00	6	1	1	5	-1	1	1	1	12	1	1	2	11	2

Results represent only the material tested. Actlabs is not liable for any claim/damage from use of this report in excess of the test cost. Unless requested samples are discarded in 90 days. This report is only to be reproduced in full.

	085 - LPH	086 - LBI	087 - MAR	088 - HBA	089 - THI	090 - HPB	091 - LBI	092 - LPH	093 - LA	094 - LBI	095 - MAR	096 - LPH	097 - HBA	098 - THI
3700-99	6	1	1	4	-1	1	1	1	13	2	1	2	12	2
3700-98	8	2	1	6	-1	1	1	2	15	2	1	2	13	2
3700-97	6	1	1	4	-1	1	1	1	11	1	-1	2	10	2
3700-97-R	5	1	1	4	-1	1	1	1	11	1	1	2	9	2
3700-96	7	2	1	5	-1	1	1	1	10	1	-1	2	9	2
3700-95	6	1	1	5	-1	1	1	1	14	2	1	2	12	2
3700-94	6	-1	1	4	-1	1	2	1	25	2	-1	2	23	3
3700-93	6	1	1	2	-1	1	1	1	13	2	2	2	11	2
3700-92	6	-1	4	4	-1	2	1	1	15	2	4	2	9	3
3800-92	6	1	2	4	-1	2	1	1	15	2	1	2	14	2
3800-93	5	-1	1	3	-1	1	1	1	8	2	-1	2	7	2
3800-94	5	1	2	3	-1	1	1	-1	9	2	1	1	8	2
3800-95	6	1	1	5	-1	1	1	1	12	2	1	2	11	2
3800-96	6	1	1	5	-1	1	1	1	11	1	1	2	10	2
3800-97	5	-1	1	3	-1	1	1	-1	6	1	1	1	5	1
3800-98	8	1	1	5	-1	1	1	1	16	2	2	2	13	2
3800-99	6	-1	2	5	-1	1	1	1	14	2	1	2	12	2
3800-00	6	2	2	5	-1	2	1	2	5	1	1	3	6	2
3800-01	4	-1	1	2	-1	1	1	1	10	2	1	1	9	2
3800-01-R	5	-1	1	4	-1	1	1	1	12	2	1	2	11	2
3800-02	6	1	1	5	-1	1	1	1	11	2	1	2	10	2
3800-03	7	1	1	6	-1	1	1	1	17	2	1	2	15	2
3800-04	10	2	1	8	-1	2	2	1	26	2	-1	2	23	3
3800-05	6	-1	4	4	-1	2	1	1	11	2	-1	2	9	2
3800-06	8	1	2	6	-1	1	2	1	19	2	-1	2	17	3
3900-92	8	1	1	5	-1	1	1	1	28	2	1	2	26	4
3900-93	7	1	1	6	-1	1	1	1	14	2	1	2	11	2
3900-94	5	-1	1	3	-1	1	1	1	9	1	1	2	8	2
3900-95	8	-1	3	6	-1	2	1	1	20	2	-1	2	18	3
3900-96	7	-1	5	5	-1	2	2	1	18	2	1	2	16	3
3900-97	4	-1	4	4	-1	2	1	1	9	1	1	2	7	2
3900-98	9	2	2	7	-1	2	1	2	21	2	-1	2	18	3
3900-99	5	-1	2	4	-1	1	1	1	3	1	-1	1	4	1
3900-00	7	-1	3	4	-1	2	1	1	14	2	-1	2	11	2
3900-01	10	1	1	8	-1	1	2	1	35	3	2	2	32	4
3900-01-R	10	1	2	10	-1	1	1	1	34	3	-1	2	30	4
3900-02	5	-1	3	3	-1	2	1	1	6	1	1	2	5	1
3900-03	6	2	1	6	-1	2	1	2	13	2	-1	2	12	2
3900-04	4	-1	4	4	-1	2	1	1	7	1	1	2	6	2
3900-05	12	-1	3	8	-1	2	1	2	27	2	2	2	16	2
3900-06	8	-1	1	8	-1	1	1	1	16	2	1	2	14	2
4000-06	11	1	2	10	-1	2	2	1	31	2	1	2	27	3
4000-05	5	-1	8	5	-1	3	1	1	8	1	1	2	2	2
4000-04	8	1	2	6	-1	2	1	1	16	2	2	2	15	2
4000-03	8	-1	9	7	-1	3	2	1	17	2	2	2	14	3
4000-02	4	-1	1	4	-1	1	1	1	7	1	1	1	6	1
4000-01	4	-1	1	2	-1	1	1	-1	6	1	1	1	5	1
4000-00	5	-1	4	3	-1	2	1	1	9	1	2	2	5	1
4000-99	7	1	1	4	-1	1	1	1	16	2	1	2	15	2
4000-98	8	-1	2	5	-1	2	1	1	22	2	-1	2	19	3
4000-97	10	-1	3	9	-1	2	1	1	18	2	2	2	18	3
4000-97-R	12	-1	3	11	-1	2	1	1	22	2	2	2	21	3
4000-96	7	-1	1	5	-1	1	1	1	18	2	1	2	16	2
4000-95	9	-1	1	7	-1	1	1	1	20	2	-1	2	18	2

Results represent only the material tested. Actlabs is not liable for any claim/damage from use of this report in excess of the test cost. Unless requested samples are discarded in 90 days. This report is only to be reproduced in full.

	085 - LPH	086 - LBI	087 - MAR	088 - HBA	089 - THI	090 - HPB	091 - LBI	092 - LPH	093 - LA	094 - LBI	095 - MAR	096 - LPH	097 - HBA	098 - THI
4000-94	10	-1	1	6	-1	1	1	1	18	2	1	2	16	2
4000-93	7	-1	3	6	-1	2	1	1	14	2	-1	2	13	2
4000-92	7	-1	1	6	-1	1	1	1	17	2	1	2	14	2
4100-92	8	-1	1	5	-1	1	1	1	26	2	1	2	23	3
4100-93	9	1	1	7	-1	1	1	1	18	2	1	2	16	2
4100-94	6	-1	1	5	-1	1	1	1	14	2	1	2	12	2
4100-95	13	2	2	12	-1	2	2	2	37	2	2	3	34	4
4100-96	15	1	2	15	-1	2	2	1	26	2	1	2	22	2
4100-97	12	1	1	11	-1	2	2	1	47	3	2	2	42	5
4100-98	6	-1	2	6	-1	2	1	1	10	1	1	2	8	2
4100-99	6	-1	1	4	-1	1	1	1	9	1	1	1	8	1
4100-00	5	-1	1	4	-1	1	1	1	12	1	1	1	11	2
4100-01	9	1	1	6	-1	1	1	1	23	2	1	2	20	3
4100-01-R	9	1	1	7	-1	1	1	1	24	2	1	2	21	3
4100-02	5	-1	2	4	-1	1	1	1	10	1	1	2	10	2
4100-03	8	-1	4	7	-1	2	1	1	15	2	2	2	12	2
4100-04	7	-1	4	7	-1	2	1	2	12	2	2	3	11	-1
4100-05	4	-1	5	3	-1	2	5	1	9	1	1	2	8	2
4100-06	5	-1	4	4	-1	2	1	1	7	1	-1	2	6	2
4200-03	11	2	1	9	-1	2	2	1	38	3	-1	2	34	4
4200-01	10	1	1	7	-1	1	1	1	18	2	1	2	16	2
4200-00	9	-1	1	8	-1	1	1	1	23	2	1	1	20	3
4200-99	6	1	1	4	-1	1	1	1	13	1	1	2	12	2
4200-98	4	-1	1	3	-1	1	1	-1	6	1	1	1	2	1
4200-96	8	-1	1	6	-1	1	1	1	13	2	-1	2	12	2
4200-96-R	7	-1	1	5	-1	1	1	1	14	2	-1	2	12	2
4200-95	7	-1	2	5	-1	2	1	1	12	1	-1	2	10	-1
4200-94	6	-1	1	4	-1	1	1	1	10	1	-1	1	9	1
4200-93	5	-1	2	4	-1	1	1	-1	9	1	-1	1	7	2
4200-92	6	-1	2	4	-1	1	1	1	9	1	1	1	6	1
4300-04	9	-1	4	8	-1	2	1	1	10	1	3	2	13	3
4300-03	6	-1	1	5	-1	1	1	1	9	1	1	1	8	-1
4300-01	8	-1	1	7	-1	1	1	1	17	2	-1	1	14	2
4300-00	3	-1	2	2	-1	2	-1	1	4	1	1	1	-1	1
4300-99	19	1	2	16	-1	2	2	1	12	2	2	2	17	2
4300-98	6	1	1	6	-1	1	1	1	3	1	1	2	6	1
4300-97	3	-1	1	2	-1	1	1	1	8	1	1	1	7	1
4300-97-R	6	-1	1	4	-1	1	1	-1	10	1	1	1	8	2
4300-96	7	1	1	6	-1	1	1	1	13	1	1	2	11	2
4300-95	7	-1	2	7	-1	1	1	1	12	1	1	1	10	2
4300-93	7	-1	1	4	-1	1	1	1	10	1	1	1	1	1
4300-92	4	-1	1	3	-1	1	1	-1	5	1	-1	1	4	1
4400-92	15	-1	3	13	-1	2	2	1	31	2	2	2	24	3
4400-93	12	-1	3	10	-1	2	1	1	16	1	1	2	5	-1
4400-96	9	-1	1	9	-1	1	1	1	24	2	-1	2	20	3
4400-97	7	1	1	5	-1	1	1	-1	11	1	1	1	10	2
4400-99	4	-1	2	4	-1	2	1	1	5	1	1	1	-1	1
4400-01	6	-1	1	6	-1	1	1	1	15	2	1	1	12	2
4400-01-R	8	1	1	7	-1	2	1	1	16	2	1	2	14	2
4400-02	6	1	1	5	-1	1	1	1	12	2	1	2	10	2
4400-03	7	-1	1	6	-1	1	1	-1	15	2	1	1	12	2
4400-04	10	1	1	8	-1	1	2	1	23	2	1	2	19	2
4400-05	6	-1	2	4	-1	1	1	1	3	1	-1	1	5	1
4400-06	7	-1	1	6	-1	1	1	1	14	2	1	1	12	2

Results represent only the material tested. Actlabs is not liable for any claim/damage from use of this report in excess of the test cost. Unless requested samples are discarded in 90 days. This report is only to be reproduced in full.

	085 - LPH	086 - LBI	087 - MAR	088 - HBA	089 - THI	090 - HPB	091 - LBI	092 - LPH	093 - LA	094 - LBI	095 - MAR	096 - LPH	097 - HBA	098 - THI
4500-92	7	1	1	6	-1	1	1	1	14	1	1	2	12	2
4500-93	4	-1	1	2	-1	1	1	-1	5	1	1	1	5	1
4500-94	9	1	1	6	-1	1	1	1	18	2	1	2	16	2
4500-95	8	-1	1	7	-1	1	1	1	-1	1	1	1	7	1
4500-96	7	-1	1	5	-1	1	1	1	14	2	1	1	12	2
4500-97	6	1	1	3	-1	1	1	1	8	1	1	1	6	1
4500-98	6	-1	1	4	-1	1	1	1	7	1	1	1	6	-1
4500-99	4	-1	3	3	-1	2	1	1	6	1	1	1	5	1
4500-00	8	-1	1	5	-1	1	1	1	21	2	-1	1	17	3
4500-01	9	1	1	7	-1	1	1	1	19	2	1	1	17	2
4500-01-R	10	1	1	9	-1	1	1	1	21	2	-1	1	18	2
4500-02	5	-1	1	3	-1	1	1	-1	6	1	1	1	4	1
4500-03	4	-1	1	4	-1	1	1	1	9	1	1	1	7	1
4500-04	9	2	1	6	-1	1	1	1	21	2	1	2	18	3
4500-05	5	-1	1	4	-1	1	1	1	4	1	1	1	5	1
4500-06	4	-1	1	3	-1	1	1	-1	5	1	1	1	1	1
4600-06	8	-1	2	6	-1	2	1	1	6	1	-1	1	10	2
4600-05	3	-1	1	3	-1	1	1	-1	5	1	1	1	4	1
4600-04	5	-1	1	4	-1	1	1	1	5	1	1	2	6	1
4600-03	6	-1	1	4	-1	1	1	1	9	1	1	1	8	1
4600-02	6	-1	1	4	-1	1	1	1	7	1	1	1	1	1
4600-01	8	-1	1	7	-1	1	1	-1	11	1	1	1	10	2
4600-00	7	2	1	5	-1	1	1	1	13	2	1	2	12	2
4600-99	8	2	1	6	-1	1	1	1	14	2	1	2	12	2
4600-98	8	-1	2	8	-1	1	1	1	7	1	2	2	10	2
4600-97	7	-1	1	6	-1	1	1	1	9	1	1	1	8	-1
4600-97-R	4	-1	1	3	-1	1	1	1	8	1	1	1	3	1
4600-96	6	1	1	5	-1	1	1	1	5	1	1	1	7	1
4600-95	9	1	1	7	-1	1	1	1	6	1	1	1	7	1
4600-94	4	-1	1	4	-1	1	1	1	7	1	1	1	5	1
4600-93	9	1	4	8	-1	2	1	1	16	2	-1	2	15	-1
4600-92	6	-1	1	3	-1	1	1	1	7	1	-1	1	6	1
4700-06	7	-1	2	4	-1	1	1	1	11	1	-1	1	7	-1
4700-05	9	1	2	10	-1	2	1	1	22	2	-1	2	19	3
4700-04	6	-1	1	4	-1	1	1	1	6	1	1	1	6	1
4700-03	2	-1	2	2	-1	1	1	-1	2	1	1	-1	2	1
4700-02	7	-1	1	6	-1	1	1	1	5	1	1	1	7	1
4700-01	7	1	1	5	-1	1	1	1	10	1	1	1	5	2
4700-00	14	1	5	14	-1	2	2	1	36	3	-1	2	31	4
4700-99	6	1	1	5	-1	1	1	1	9	1	1	1	7	1
4700-98	6	-1	2	4	-1	1	1	-1	10	1	-1	1	9	2
4700-97	7	1	1	5	-1	1	1	1	12	1	-1	2	11	2
4700-97-R	8	1	1	6	-1	1	1	1	13	2	1	1	11	2
4700-96	6	-1	1	5	-1	1	1	1	8	1	1	1	7	-1
4700-95	8	1	1	6	-1	2	1	1	16	2	-1	2	15	2
4700-94	4	-1	1	2	-1	1	1	1	-1	1	1	1	4	1
4700-93	7	-1	3	8	-1	2	1	1	14	1	-1	2	7	2
4700-92	4	-1	1	3	-1	1	1	1	7	1	-1	1	5	1
4800-06	8	2	1	5	-1	1	1	1	11	1	1	2	10	2
4800-05	4	-1	1	3	-1	1	1	1	3	1	1	1	4	1
4800-04	5	-1	3	4	-1	2	1	1	7	1	1	2	6	3
4800-03	4	-1	2	4	-1	1	1	1	6	1	-1	1	5	2
4800-02	6	-1	2	4	-1	1	1	1	12	1	-1	1	11	2
4800-01	6	-1	2	5	-1	1	1	1	5	1	-1	2	7	2

Results represent only the material tested. Actlabs is not liable for any claim/damage from use of this report in excess of the test cost. Unless requested samples are discarded in 90 days. This report is only to be reproduced in full.

	085 - LPH	086 - LBI	087 - MAR	088 - HBA	089 - THI	090 - HPB	091 - LBI	092 - LPH	093 - LA	094 - LBI	095 - MAR	096 - LPH	097 - HBA	098 - THI
4800-00	6	-1	1	5	-1	1	1	1	10	1	1	2	9	2
4800-99	8	2	1	7	-1	1	1	1	13	1	1	2	11	1
4800-98	5	-1	1	5	-1	1	1	1	4	1	1	1	6	1
4800-97	12	2	1	10	-1	1	1	2	14	1	2	2	13	1
4800-97-R	11	2	1	10	-1	2	2	1	21	2	2	2	20	3
4800-96	4	-1	1	4	-1	1	1	1	4	1	1	-1	5	1
4800-95	6	-1	1	4	-1	1	1	-1	7	1	1	1	6	1
4800-94	5	-1	2	5	-1	1	1	-1	5	1	1	1	6	1
4800-93	5	-1	1	4	-1	1	1	1	4	1	1	1	6	1
4800-92	3	-1	1	3	-1	1	1	-1	-1	1	1	1	4	1
4900-92	3	1	3	2	-1	2	1	1	8	1	1	2	7	2
4900-93	5	1	8	5	-1	2	1	-1	9	2	2	2	8	2
4900-94	5	1	5	5	-1	2	2	1	8	1	1	2	7	2
4900-95	3	-1	2	2	-1	2	1	1	5	1	1	1	4	1
4900-96	5	-1	2	4	-1	1	1	-1	4	1	1	1	6	1
4900-97	4	-1	2	3	-1	2	1	1	1	1	1	1	5	2
4900-98	6	-1	1	4	-1	1	1	1	3	1	2	1	6	1
4900-99	6	-1	1	4	-1	1	1	-1	4	1	-1	1	6	1
4900-00	5	-1	1	4	-1	1	1	1	7	1	1	1	2	1
4900-01	8	1	3	4	-1	2	1	1	12	2	2	2	12	-1
4900-01-R	7	1	3	4	-1	2	2	1	12	2	2	2	11	2
4900-02	8	-1	4	7	-1	2	1	1	12	1	1	2	7	4
4900-03	7	2	1	5	-1	1	1	1	12	2	-1	2	11	2
4900-04	5	-1	3	4	-1	2	1	1	4	1	-1	1	8	2
4900-05	6	-1	2	5	-1	1	1	1	5	1	1	1	6	1
4900-06	5	-1	2	3	-1	1	1	-1	7	1	1	1	6	2
LMB-QA	2	-1	-1	-1	-1	1	-1	-1	4	-1	-1	1	-1	1
LMB-QA	3	-1	-1	2	-1	1	-1	-1	4	-1	-1	1	1	1
LMB-QA	2	-1	-1	1	-1	1	-1	-1	4	1	1	1	-1	1
LMB-QA	3	-1	-1	3	-1	1	-1	-1	4	1	1	1	4	1
LMB-QA	3	-1	-1	2	-1	1	-1	-1	4	1	1	1	4	1
LMB-QA	1	-1	-1	-1	-1	1	-1	-1	3	1	1	1	3	-1
LMB-QA	2	-1	-1	-1	-1	1	-1	-1	4	-1	1	1	3	1
LMB-QA	3	-1	-1	1	-1	1	-1	-1	4	1	1	1	3	1
LMB-QA	2	-1	-1	-1	-1	1	-1	-1	4	1	1	1	4	1
LMB-QA	2	-1	1	2	-1	1	-1	-1	4	1	1	1	1	1
LMB-QA	2	-1	-1	1	-1	1	-1	-1	4	1	-1	1	3	-1
LMB-QA	3	-1	-1	3	-1	1	1	-1	4	1	1	1	3	1
LMB-QA	3	-1	-1	2	-1	1	-1	-1	5	1	1	1	-1	1
LMB-QA	2	-1	-1	1	-1	1	1	-1	4	1	1	1	3	1
LMB-QA	2	-1	1	2	-1	1	-1	-1	4	1	1	1	1	1
LMB-QA	2	-1	-1	-1	-1	1	-1	-1	4	1	1	1	3	1
LMB-QA	2	-1	-1	2	-1	1	1	-1	5	1	1	1	1	1
LMB-QA	3	-1	-1	1	-1	1	1	-1	5	1	1	1	3	1
LMB-QA	3	-1	-1	2	-1	1	1	-1	4	1	1	1	3	1
LMB-QA	2	-1	1	1	-1	1	1	-1	5	1	1	1	2	1
LMB-QA	3	-1	-1	2	-1	1	1	-1	5	1	1	1	1	1
LMB-QA	2	-1	-1	1	-1	1	1	-1	5	1	1	1	2	1
LMB-QA	2	-1	-1	2	-1	1	1	-1	5	1	1	1	2	1
LMB-QA	2	-1	-1	2	-1	1	1	-1	5	1	1	1	4	1

Results represent only the material tested. Actlabs is not liable for any claim/damage from use of this report in excess of the test cost. Unless requested samples are discarded in 90 days. This report is only to be reproduced in full.

	085 - LPH	086 - LBI	087 - MAR	088 - HBA	089 - THI	090 - HPB	091 - LBI	092 - LPH	093 - LA	094 - LBI	095 - MAR	096 - LPH	097 - HBA	098 - THI

	099 - LPH	100 - LPH	101 - MAR	102 - MBI	103 - LPH	104 - MAR	105 - ALK	106 - MBI	107 - MBI	108 - LPH	109 - MAR	110 - HBA	111 - MAR	112 - MBI
7300-93	1	2	-1	1	1	1	2	-1	1	4	4	11	3	11
7300-94	1	1	-1	1	1	1	2	-1	1	4	5	13	2	16
7300-95	1	1	-1	1	1	1	2	-1	1	3	4	14	2	22
7300-96	1	1	-1	1	1	1	2	-1	1	3	4	9	2	9
7300-98	1	1	-1	1	1	1	1	-1	1	3	4	9	2	21
7300-98-R	1	1	-1	1	1	1	1	-1	2	4	4	8	2	17
7400-93	2	2	-1	1	1	1	2	-1	1	4	5	13	2	41
7400-94	1	2	-1	2	1	2	4	-1	1	3	5	25	3	35
7400-95	1	1	-1	2	1	1	3	1	1	4	6	21	3	21
7400-96	1	1	-1	1	1	1	2	-1	2	4	5	15	3	8
7400-98	1	1	-1	3	1	1	6	2	2	4	10	61	4	12
7400-97	1	1	-1	1	1	1	2	-1	1	4	5	16	3	24
7500-99	1	1	-1	1	1	1	2	-1	1	3	5	14	2	18
7500-98	1	1	-1	1	1	1	3	-1	1	4	6	20	3	14
7500-97	1	1	-1	1	1	1	2	-1	2	4	5	11	2	21
7500-96	1	1	-1	1	1	1	2	-1	1	3	5	14	2	43
7500-95	1	1	-1	1	1	2	2	-1	1	4	5	12	2	24
7500-94	2	2	-1	1	1	2	3	-1	1	4	5	15	2	20
7600-94	1	1	-1	1	1	1	2	-1	1	4	5	12	2	14
7600-95	1	1	-1	1	1	1	2	-1	1	4	5	11	2	12
7600-96	1	1	-1	1	1	1	1	-1	1	4	4	9	2	18
7600-96-R	1	1	-1	1	1	1	2	-1	1	4	5	9	2	25
7600-97	1	1	-1	1	1	1	1	-1	1	3	4	8	2	19
7600-98	1	1	-1	1	1	1	2	-1	1	3	4	11	2	16
7600-99	1	1	-1	1	1	1	1	-1	1	4	4	7	2	19
7600-00	1	1	-1	1	1	1	1	-1	1	3	4	7	2	14
7600-01	1	1	-1	1	1	1	2	-1	1	4	5	14	2	16
7600-02	-1	1	-1	-1	1	1	1	-1	1	3	4	9	2	19
7600-03	1	1	-1	1	1	1	1	-1	1	3	4	8	2	15
7700-94	1	1	-1	1	1	1	1	-1	1	3	4	5	2	6
7700-95	1	1	-1	1	1	1	1	-1	1	4	5	7	3	5
7700-96	1	1	-1	1	1	1	2	-1	1	4	4	9	2	16
7700-97	1	1	-1	1	1	1	2	-1	1	3	4	10	2	17
7700-98	1	1	-1	1	1	1	1	-1	1	4	4	7	2	11
7700-99	1	1	-1	1	1	1	1	-1	1	3	4	7	2	14
7700-00	1	1	-1	-1	1	1	1	-1	1	4	4	8	2	12
7700-01	1	1	-1	1	1	1	2	-1	1	4	5	10	2	16
7700-01-R	1	1	-1	1	1	1	1	-1	1	3	5	8	2	15
7700-02	1	1	-1	1	1	1	2	-1	1	4	5	11	2	15
7700-03	1	1	-1	1	1	1	2	-1	1	4	5	13	2	22
7700-04	1	1	-1	1	1	1	2	-1	1	4	5	12	2	27
7700-05	1	1	-1	1	1	1	1	-1	1	4	4	7	2	18
7800-05	1	1	-1	1	1	1	2	-1	1	3	5	13	3	40
7800-04	1	1	-1	1	1	1	2	-1	1	4	5	11	2	21
7800-03	1	2	-1	1	1	1	2	-1	1	4	5	11	3	14
7800-02	1	2	-1	1	1	1	2	-1	-1	4	5	11	3	18
7800-01	1	1	-1	1	1	1	2	-1	1	4	5	10	2	28
7800-99	1	1	-1	1	1	1	1	-1	1	3	4	5	2	7
7800-00	1	1	-1	1	1	1	1	-1	1	3	4	7	2	29
7800-98	1	1	-1	1	1	1	2	-1	1	4	5	12	3	22
7800-97	1	1	-1	1	1	1	2	-1	2	4	5	10	3	15
7800-96	1	1	-1	1	1	1	2	-1	1	4	5	12	2	15
7800-94	1	1	-1	1	1	1	1	-1	1	4	4	5	2	5
7800-94-R	1	1	-1	-1	1	1	-1	-1	1	4	5	7	2	6

Results represent only the material tested. Actlabs is not liable for any claim/damage from use of this report in excess of the test cost. Unless requested samples are discarded in 90 days. This report is only to be reproduced in full.

	099 - LPH	100 - LPH	101 - MAR	102 - MBI	103 - LPH	104 - MAR	105 - ALK	106 - MBI	107 - MBI	108 - LPH	109 - MAR	110 - HBA	111 - MAR	112 - MBI
7900-05	1	1	-1	1	1	1	1	-1	1	4	5	8	3	8
7900-04	1	1	-1	1	1	1	4	-1	2	4	6	28	3	30
7900-03	1	1	-1	1	1	1	1	-1	1	3	4	6	3	24
7900-02	1	1	-1	1	1	1	1	-1	1	3	5	8	2	11
7900-01	1	1	-1	1	1	1	1	-1	2	4	5	10	2	5
7900-00	2	2	-1	1	1	1	3	-1	1	4	5	16	3	23
7900-99	1	1	-1	1	1	1	1	-1	1	4	5	8	3	8
7900-98	1	2	-1	1	1	1	2	-1	1	4	5	10	2	20
7900-97	1	1	-1	1	1	1	2	-1	1	4	4	9	3	19
7900-96	1	1	-1	1	1	1	2	-1	1	4	5	11	2	17
7900-95	1	1	-1	1	1	1	1	-1	1	3	4	7	2	14
7900-94	1	1	-1	1	1	1	1	-1	1	4	4	7	2	19
8000-94	1	2	-1	1	1	1	1	-1	1	4	5	6	2	13
8000-95	1	1	-1	1	1	1	1	-1	1	4	5	8	2	9
8000-96	1	1	-1	1	1	1	1	-1	1	4	5	6	2	5
8000-96-R	1	1	-1	1	1	1	1	-1	1	4	4	7	2	5
8000-97	1	1	-1	1	1	1	2	-1	1	4	5	9	2	10
8000-98	1	1	-1	1	1	1	2	-1	1	4	5	10	2	9
8000-99	1	2	-1	1	1	1	2	-1	1	4	6	15	3	19
8000-00	1	1	-1	1	1	1	2	-1	1	4	5	10	2	8
8000-01	1	1	-1	1	1	1	2	-1	1	4	5	12	2	40
8000-02	1	1	-1	1	1	1	1	-1	1	3	4	7	2	7
8000-03	1	1	-1	1	1	2	1	-1	1	4	5	8	3	33
8000-04	1	1	-1	1	1	1	2	-1	1	4	-1	8	2	37
8000-05	1	1	-1	1	1	1	2	-1	1	4	5	11	3	16
8100-94	1	1	-1	1	1	1	1	-1	1	4	4	8	2	9
8100-95	1	1	-1	1	1	1	1	-1	1	4	5	9	2	10
8100-96	1	1	-1	1	1	1	1	-1	1	4	5	10	2	10
8100-97	1	1	-1	1	1	1	1	-1	1	4	4	8	2	13
8100-98	1	1	-1	1	1	1	1	-1	2	4	5	8	2	32
8100-99	1	2	-1	1	1	1	2	-1	1	4	5	10	2	24
8100-99-R	1	1	-1	1	1	1	2	-1	1	4	5	11	2	18
8100-00	1	2	-1	1	1	2	3	-1	1	4	5	15	3	27
8100-01	2	2	-1	2	1	2	4	-1	2	4	7	18	3	32
8100-02	1	2	-1	1	1	2	3	-1	1	4	5	16	3	44
8100-03	1	2	-1	1	1	2	3	-1	1	4	6	17	3	55
8100-04	1	2	-1	1	1	1	2	-1	1	4	5	10	2	49
8100-05	1	1	-1	1	1	1	1	-1	1	4	5	7	3	8
8200-04	1	2	-1	1	1	2	2	-1	-1	4	6	15	3	26
8200-03	2	2	-1	1	1	1	2	-1	1	3	5	10	3	29
8200-02	1	1	-1	1	1	1	2	-1	1	4	4	10	3	18
8200-01	1	2	-1	1	1	1	2	-1	1	4	5	12	2	24
8200-00	1	1	-1	1	1	1	2	-1	1	4	5	11	3	14
8200-99	1	1	-1	1	1	2	1	-1	1	4	5	10	2	13
8200-98	1	1	-1	1	1	1	1	-1	1	4	5	8	3	19
8200-97	1	2	-1	1	1	1	2	-1	1	4	5	11	3	25
8200-96	1	1	-1	1	1	1	1	-1	1	4	4	7	2	8
8200-96-R	1	1	-1	1	1	1	1	-1	1	4	4	8	2	7
8200-95	1	1	-1	1	1	1	1	-1	1	4	4	8	2	28
8200-94	1	1	-1	1	1	1	1	-1	1	3	4	6	2	5
8300-05	1	2	-1	1	1	1	2	-1	1	4	6	12	2	18
8300-04	1	2	-1	1	1	2	3	-1	1	4	5	16	3	31
8300-03	1	1	-1	1	1	1	1	-1	1	3	4	7	3	6
8300-02	1	1	-1	1	1	1	2	-1	1	4	5	10	2	13

Results represent only the material tested. Actlabs is not liable for any claim/damage from use of this report in excess of the test cost. Unless requested samples are discarded in 90 days. This report is only to be reproduced in full.

	099 - LPH	100 - LPH	101 - MAR	102 - MBI	103 - LPH	104 - MAR	105 - ALK	106 - MBI	107 - MBI	108 - LPH	109 - MAR	110 - HBA	111 - MAR	112 - MBI
8300-01	1	1	-1	1	1	1	1	-1	1	4	4	8	2	11
8300-00	1	2	-1	1	1	1	2	-1	1	4	5	13	2	15
8300-99	1	1	-1	1	1	1	1	-1	1	3	5	7	2	4
8300-98	1	1	-1	1	1	1	1	-1	1	-1	5	7	2	4
8300-97	1	1	-1	1	1	1	1	-1	1	4	4	8	2	4
8300-96	1	1	-1	-1	1	1	1	-1	1	4	5	7	2	4
8300-95	1	1	-1	1	1	1	1	-1	1	4	5	7	2	5
8300-94	1	1	-1	-1	-1	1	1	-1	1	4	4	7	2	-1
8400-04	1	1	-1	1	-1	1	1	-1	1	4	4	7	2	5
8400-04-R	1	1	-1	1	1	1	1	-1	1	4	4	7	2	5
8400-03	1	1	-1	-1	1	1	1	-1	1	3	4	6	2	3
8400-02	1	1	-1	1	1	1	2	-1	2	4	5	10	2	9
8400-01	1	1	-1	1	1	1	1	-1	1	4	4	9	2	5
8400-00	1	1	-1	1	1	1	1	-1	1	4	5	7	3	4
8400-99	1	1	-1	1	1	1	1	-1	1	4	5	8	3	5
8400-98	1	1	-1	1	1	1	1	-1	1	4	5	9	2	6
8400-97	1	1	-1	1	1	1	2	-1	1	4	5	9	3	5
8400-96	1	1	-1	1	1	1	-1	-1	1	4	5	8	2	6
8500-96	1	2	-1	1	1	1	2	-1	1	4	5	9	3	11
8500-97	1	1	-1	1	1	1	1	-1	1	4	5	8	2	16
8500-98	1	1	-1	1	1	1	1	-1	1	4	5	9	2	4
8500-99	1	1	-1	1	1	1	1	-1	2	4	5	9	3	4
8500-00	1	1	-1	1	1	1	1	-1	1	4	4	8	2	7
8500-01	1	2	-1	1	1	2	3	-1	2	4	6	19	3	36
8500-02	1	1	-1	1	1	1	2	-1	1	4	5	10	3	13
8500-02-R	1	1	-1	1	1	1	2	-1	1	3	4	9	3	14
8500-03	2	2	-1	1	1	2	3	-1	2	4	6	19	3	37
8500-04	1	2	-1	1	1	1	2	-1	1	4	5	10	3	8
8600-04	1	2	-1	1	1	1	2	-1	1	4	5	9	3	15
8600-03	1	2	-1	1	1	1	2	-1	1	4	5	7	3	10
8600-02	1	1	-1	1	1	1	1	-1	1	4	5	8	2	6
8600-01	1	2	-1	1	1	1	2	-1	1	4	5	8	2	11
8600-00	2	2	-1	1	1	2	2	1	1	4	5	17	3	11
8600-99	1	1	-1	1	1	1	1	-1	1	4	5	7	2	4
8600-98	1	1	-1	1	1	2	1	-1	1	4	5	8	2	5
8600-96	1	1	-1	1	1	1	-1	-1	1	4	5	8	3	4
8600-95	1	1	-1	1	1	1	1	-1	1	4	5	7	2	4
8700-95	1	1	-1	-1	1	1	1	-1	1	4	4	6	2	4
8700-96	1	1	-1	1	1	1	1	-1	1	4	5	8	2	5
8700-97	1	2	-1	-1	1	1	1	-1	1	4	4	8	2	4
8700-98	1	2	-1	1	1	1	1	-1	1	4	4	8	2	4
8700-98-R	1	2	-1	1	1	1	1	-1	1	4	5	8	3	5
8700-99	1	1	-1	1	1	2	1	-1	1	4	5	10	3	4
8700-00	1	1	-1	1	1	1	1	-1	1	4	4	8	2	16
8700-01	1	1	-1	1	1	1	2	-1	1	4	5	14	3	8
8700-02	1	1	-1	1	1	1	2	-1	1	4	4	9	3	7
8700-03	1	2	-1	1	1	1	2	-1	1	4	5	10	3	12
8700-04	1	1	-1	1	1	1	2	-1	1	4	5	10	2	8
8800-89	1	1	-1	1	1	1	2	-1	1	3	5	12	2	11
8800-90	-1	1	-1	1	1	1	1	-1	1	4	5	6	3	3
8800-91	1	2	-1	1	1	2	2	-1	2	4	5	12	3	4
8800-94	1	1	-1	1	1	2	2	-1	2	4	5	12	3	8
8800-95	1	1	-1	1	1	1	1	-1	1	3	4	7	2	4
8800-96	1	1	-1	1	1	1	-1	-1	1	3	4	6	2	4

Results represent only the material tested. Actlabs is not liable for any claim/damage from use of this report in excess of the test cost. Unless requested samples are discarded in 90 days. This report is only to be reproduced in full.

	099 - LPH	100 - LPH	101 - MAR	102 - MBI	103 - LPH	104 - MAR	105 - ALK	106 - MBI	107 - MBI	108 - LPH	109 - MAR	110 - HBA	111 - MAR	112 - MBI
8800-97	1	1	-1	1	1	1	1	-1	1	4	5	6	3	5
8800-98	1	2	-1	1	1	1	1	-1	1	4	4	7	3	4
8800-99-R	1	1	-1	1	1	1	1	-1	1	4	5	9	3	4
8800-99	1	1	-1	1	1	1	1	-1	2	4	5	7	2	4
8800-00	1	2	-1	1	1	1	1	-1	2	4	5	6	2	5
8800-01	1	1	-1	1	1	1	2	-1	2	4	5	10	3	6
8800-02	1	1	-1	1	1	1	2	-1	1	4	5	10	2	6
8800-03	1	2	-1	1	1	2	2	-1	1	4	5	10	2	17
8800-04	1	1	-1	1	1	1	2	-1	2	4	5	8	3	9
8900-04	1	2	-1	1	1	1	2	-1	1	4	5	11	2	14
8900-03	1	2	-1	1	1	1	1	-1	1	4	5	8	3	12
8900-02	1	1	-1	1	1	1	1	-1	1	4	5	8	3	14
8900-01	1	2	-1	1	1	2	2	-1	1	4	5	11	2	20
8900-00	1	2	-1	1	1	1	2	-1	1	4	5	10	2	8
8900-99	1	1	-1	1	1	1	1	-1	1	4	5	11	3	8
8900-98	1	1	-1	1	1	1	1	-1	1	4	5	8	3	7
8900-97	1	1	-1	1	1	1	1	-1	1	4	5	8	2	17
8900-96	2	2	-1	1	1	2	2	-1	1	4	5	10	2	16
8900-95	1	1	-1	1	1	1	1	-1	1	4	5	9	3	6
8900-95-R	1	1	-1	1	1	1	1	-1	1	4	5	8	2	6
8900-94	1	1	-1	1	1	1	1	-1	1	4	4	7	3	5
8900-93	1	1	-1	1	1	1	1	-1	1	4	5	8	3	15
8900-92	1	2	-1	1	1	1	2	-1	1	4	5	10	3	6
8900-91	1	1	-1	1	1	2	2	-1	2	5	5	13	3	5
8900-90	1	2	-1	1	1	1	2	-1	2	5	5	14	3	13
8900-89	1	1	-1	1	1	1	2	-1	1	3	5	9	2	6
9000-04	1	1	-1	1	1	2	2	-1	1	4	5	8	3	7
9000-03	1	1	-1	1	1	1	2	-1	1	4	5	12	3	7
9000-02	1	2	-1	1	1	1	2	-1	1	4	5	11	2	11
9000-01	1	2	-1	1	1	1	1	-1	1	4	5	8	3	5
9000-00	1	1	-1	1	1	1	1	-1	1	4	4	7	3	6
9000-99	1	1	-1	1	1	1	1	-1	1	3	4	7	2	9
9000-98	1	2	-1	1	1	1	1	-1	1	4	5	9	3	8
9000-97	1	1	-1	1	1	1	2	-1	-1	4	5	9	3	11
9000-96	1	1	-1	1	1	1	1	-1	1	4	-1	7	2	4
9000-96-R	1	1	-1	1	1	1	1	-1	1	4	5	8	3	6
9000-95	2	2	-1	1	1	2	2	-1	2	4	6	16	3	7
9000-94	1	2	-1	1	1	1	1	-1	1	4	5	8	2	10
9000-93	1	2	-1	1	1	1	1	-1	1	4	5	8	3	6
9000-92	2	2	-1	1	1	2	2	-1	2	4	6	14	3	19
9000-91	1	2	-1	1	1	2	2	-1	1	4	5	11	3	10
9000-90	1	2	-1	1	1	1	1	-1	1	4	5	9	2	4
9000-89	1	2	-1	1	1	2	2	-1	1	4	4	9	3	6
9100-89	2	2	-1	1	1	2	2	-1	1	4	5	9	3	5
9100-90	2	2	-1	1	1	2	2	-1	1	4	5	11	3	9
9100-91	1	2	-1	1	1	2	1	-1	1	4	5	7	2	5
9100-92	1	2	-1	1	1	2	3	-1	1	4	5	18	3	8
9100-93	1	2	-1	1	1	2	1	-1	1	4	4	8	2	5
9100-94	1	2	-1	1	1	2	1	-1	1	4	4	8	3	6
9100-95	1	2	-1	1	1	2	2	-1	1	4	5	10	2	8
9100-96	1	1	-1	1	1	1	2	-1	1	4	4	10	3	11
9100-96-R	1	2	-1	1	1	1	2	-1	1	4	6	15	3	12
9100-97	1	1	-1	1	1	1	1	-1	2	4	5	7	3	9
9100-98	1	2	-1	1	1	1	2	-1	2	4	5	10	3	17

Results represent only the material tested. Actlabs is not liable for any claim/damage from use of this report in excess of the test cost. Unless requested samples are discarded in 90 days. This report is only to be reproduced in full.

	099 - LPH	100 - LPH	101 - MAR	102 - MBI	103 - LPH	104 - MAR	105 - ALK	106 - MBI	107 - MBI	108 - LPH	109 - MAR	110 - HBA	111 - MAR	112 - MBI
9100-99	2	2	-1	1	2	3	2	-1	2	4	5	8	3	8
9100-00	1	2	-1	1	1	1	1	-1	1	4	5	6	2	6
9100-01	1	2	-1	1	1	1	2	-1	1	4	5	10	2	16
9100-02	1	2	-1	1	1	2	2	-1	1	4	6	12	3	35
9100-03	1	2	-1	1	1	2	1	-1	2	4	5	8	2	18
9100-04	1	1	-1	1	1	1	1	-1	1	4	5	6	2	6
9200-04	1	2	-1	1	1	2	2	-1	2	4	5	8	2	6
9200-03	1	2	-1	1	1	1	1	-1	1	4	5	8	3	14
9200-02	1	1	-1	1	1	2	1	-1	2	4	5	7	3	15
9200-01	1	1	-1	1	1	1	2	-1	1	4	4	9	2	10
9200-00	1	1	-1	1	1	1	1	-1	1	4	5	8	2	9
9200-98	1	2	-1	1	1	1	2	-1	2	4	5	9	2	8
9200-97	1	2	-1	1	1	1	1	-1	1	4	4	7	2	6
9200-97-R	1	2	-1	1	1	1	1	-1	2	4	5	9	3	7
9200-96	1	1	-1	1	1	1	1	-1	1	3	4	7	2	6
9200-95	1	1	-1	1	1	1	2	-1	1	4	4	11	2	8
9200-94	2	2	-1	1	1	2	2	-1	2	4	5	12	3	6
9200-93	1	2	-1	1	1	1	2	-1	1	4	5	10	3	20
9200-92	1	2	-1	1	1	2	2	-1	2	4	5	10	3	6
9200-91	2	2	-1	1	1	2	2	-1	1	4	5	11	3	33
9200-90	1	2	-1	1	1	2	2	-1	2	4	5	9	2	14
9300-90	2	2	-1	1	1	1	1	-1	1	4	5	9	3	12
9300-91	2	2	-1	1	1	2	2	-1	2	4	5	14	3	10
9300-92	1	2	-1	1	1	1	2	-1	1	3	4	10	3	10
9300-93	1	1	-1	1	1	1	2	-1	1	4	5	10	3	14
9300-94	1	2	-1	1	1	1	1	-1	1	4	5	10	3	6
9300-97	1	2	-1	1	1	2	1	-1	1	4	5	6	3	6
9300-97-R	1	2	-1	1	1	2	1	-1	1	4	5	8	2	6
9300-00	1	2	-1	1	1	2	1	-1	1	4	4	7	2	7
9300-01	1	2	-1	1	1	2	2	-1	1	4	6	14	3	34
9300-02	1	1	-1	1	1	1	2	-1	1	4	5	10	3	27
9300-03	1	1	-1	1	1	1	1	-1	1	4	5	7	2	7
9300-04	1	1	-1	1	1	1	1	-1	1	4	4	8	3	11
9400-04	2	2	-1	1	1	1	2	1	1	4	5	14	3	20
9400-03	1	1	-1	1	1	1	2	-1	1	4	5	10	3	16
9400-02	1	2	-1	1	1	2	2	-1	1	4	4	12	3	30
9400-01	1	2	-1	1	1	1	2	-1	1	4	5	15	3	14
9400-97	1	1	-1	1	1	1	2	-1	2	4	5	13	3	5
9400-96	1	1	-1	1	1	1	2	-1	1	4	4	11	3	7
9400-95	1	1	-1	1	1	1	1	-1	1	4	4	6	2	6
9400-94	1	2	-1	1	1	1	2	-1	1	4	5	10	2	18
9400-93	1	2	-1	1	1	1	2	-1	1	4	5	11	2	7
9400-92	1	2	-1	1	1	1	1	-1	1	4	4	8	2	7
9400-92-R	1	2	-1	1	1	1	1	-1	1	4	4	7	2	8
9400-91	1	1	-1	1	1	1	1	-1	1	3	4	7	2	5
9400-90	2	2	-1	1	1	3	2	-1	2	5	5	10	3	12
9500-90	1	1	-1	1	1	1	1	-1	1	4	5	7	2	10
9500-91	1	1	-1	1	1	1	1	-1	1	4	5	8	2	14
9500-92	1	1	-1	1	1	1	1	-1	1	4	5	7	2	9
9500-93	1	2	-1	1	1	2	2	-1	1	4	4	8	2	18
9500-94	1	2	-1	1	1	1	2	-1	1	4	5	9	2	9
9500-95	1	1	-1	1	1	1	1	-1	1	4	5	8	2	16
9500-96	1	1	-1	1	1	1	2	-1	1	3	4	11	3	9
9500-97	2	2	-1	1	1	3	-1	-1	-1	4	5	8	3	10

Results represent only the material tested. Actlabs is not liable for any claim/damage from use of this report in excess of the test cost. Unless requested samples are discarded in 90 days. This report is only to be reproduced in full.

	099 - LPH	100 - LPH	101 - MAR	102 - MBI	103 - LPH	104 - MAR	105 - ALK	106 - MBI	107 - MBI	108 - LPH	109 - MAR	110 - HBA	111 - MAR	112 - MBI
9500-02	2	2	-1	1	1	2	3	-1	1	5	6	19	3	81
9500-03	1	2	-1	1	1	1	2	-1	1	4	5	11	2	35
9500-04	1	1	-1	1	1	2	2	-1	1	4	5	11	2	32
9600-04	1	2	-1	1	1	1	2	-1	1	3	5	11	3	23
9600-03	1	1	-1	1	1	1	1	-1	1	3	4	7	2	13
9600-03-R	1	1	-1	1	1	1	1	-1	1	3	4	6	2	11
9600-96	1	1	-1	1	1	1	1	-1	1	4	5	8	2	7
9600-95	1	2	-1	1	1	1	2	-1	1	3	4	9	3	9
9600-94	1	1	-1	1	1	1	1	-1	1	4	5	9	3	10
9600-93	2	1	-1	1	1	1	1	-1	1	4	5	7	2	8
9600-92	1	1	-1	1	1	1	1	-1	1	4	4	7	2	13
9600-91	1	1	-1	1	1	1	1	-1	1	4	5	7	2	9
9600-90	1	1	-1	1	1	1	1	-1	1	4	5	7	2	8
9700-90	1	1	-1	1	1	1	1	-1	1	4	4	7	2	7
9700-91	1	1	-1	1	1	1	1	-1	1	4	5	7	2	8
9700-92	1	1	-1	1	1	1	1	-1	1	4	-1	8	2	7
9700-93	1	1	-1	1	1	1	1	-1	1	4	5	6	2	5
9700-94	1	1	-1	1	1	1	1	-1	1	4	4	7	2	5
9700-95	1	1	-1	1	1	1	1	-1	1	4	5	8	2	6
9700-96	1	1	-1	1	1	2	2	-1	1	4	5	12	3	22
9700-97	2	2	-1	1	1	2	2	-1	1	4	4	10	2	7
9700-97-R	2	2	-1	1	1	2	2	-1	1	4	5	8	2	6
9700-03	1	1	-1	1	1	1	1	-1	1	4	4	9	2	15
9700-04	1	1	-1	1	1	1	1	-1	1	4	5	8	3	19
9800-04	2	2	-1	1	1	2	2	-1	1	4	5	14	3	40
9800-03	1	1	-1	1	1	1	1	-1	1	4	5	6	3	6
9800-02	2	2	-1	1	1	2	2	-1	2	4	5	11	2	19
9800-97	3	3	-1	1	2	4	3	-1	2	4	5	10	2	11
9800-96	2	2	-1	1	1	2	2	-1	1	4	5	10	2	18
9800-95	2	2	-1	1	1	2	2	-1	1	5	5	12	3	18
9800-94	1	2	-1	1	1	1	2	-1	2	4	6	15	3	25
9800-93	1	2	-1	1	1	2	1	-1	1	4	5	9	2	8
9800-92	1	2	-1	1	1	1	1	-1	1	4	5	8	3	29
9800-91	1	2	-1	1	1	1	1	-1	1	4	5	5	2	30
9800-90	1	1	-1	1	1	2	2	-1	2	4	5	7	3	10
9900-90	1	2	-1	1	1	2	1	-1	2	4	5	10	3	10
9900-91	1	2	-1	1	1	2	1	-1	1	4	5	10	3	6
9900-91-R	1	2	-1	1	1	2	1	-1	1	4	5	9	3	7
9900-92	2	2	-1	1	1	2	2	-1	2	4	5	13	3	21
9900-93	1	1	-1	1	1	1	1	-1	1	4	5	8	2	9
9900-94	1	1	-1	1	1	1	1	-1	1	3	4	7	2	10
9900-95	1	2	-1	1	1	2	2	-1	1	4	5	15	2	16
9900-96	1	1	-1	1	1	1	2	-1	1	4	4	9	2	7
9900-97	2	2	-1	1	1	1	2	-1	2	4	5	12	3	22
9900-00	1	1	-1	1	1	1	2	-1	1	4	5	9	3	14
9900-01	2	2	-1	2	2	2	5	2	2	6	9	37	3	94
9900-02	1	2	-1	1	1	2	2	-1	2	4	5	10	3	22
9900-03	1	1	-1	1	1	1	1	-1	1	4	5	8	3	7
9900-04	1	1	-1	1	1	1	2	-1	2	4	5	8	3	8
0000-04	1	1	-1	1	1	1	1	-1	1	4	5	10	2	6
0000-03	1	1	-1	1	1	1	1	-1	1	3	4	7	2	4
0000-02	1	2	-1	1	1	2	2	-1	1	4	5	10	2	19
0000-01	2	2	-1	1	1	2	2	-1	2	4	6	14	3	27
0000-01-R	2	2	-1	1	1	2	2	-1	2	4	6	15	3	21

Results represent only the material tested. Actlabs is not liable for any claim/damage from use of this report in excess of the test cost. Unless requested samples are discarded in 90 days. This report is only to be reproduced in full.

	099 - LPH	100 - LPH	101 - MAR	102 - MBI	103 - LPH	104 - MAR	105 - ALK	106 - MBI	107 - MBI	108 - LPH	109 - MAR	110 - HBA	111 - MAR	112 - MBI
0000-00	2	2	-1	1	1	2	1	-1	1	4	5	9	3	9
0000-99	2	2	-1	1	2	3	2	-1	2	5	6	10	3	13
0000-98	1	1	-1	1	1	1	1	-1	1	4	5	8	3	8
0000-97	1	2	-1	1	1	1	1	-1	2	4	5	11	3	17
0000-96	1	1	-1	1	1	1	1	-1	1	4	5	8	2	18
0000-95	1	1	-1	1	1	1	1	-1	1	4	5	8	3	10
0000-94	1	1	-1	1	1	2	2	-1	1	4	5	10	3	32
0000-93	2	2	-1	1	1	2	2	1	2	4	6	15	3	11
0000-92	1	2	-1	1	1	1	2	-1	1	4	5	10	3	21
0000-91	1	1	-1	1	1	1	1	-1	1	4	5	8	3	11
0000-90	1	2	-1	1	1	2	2	-1	2	4	5	10	3	11
0100-90	2	2	-1	1	1	1	1	1	1	4	5	9	3	10
0100-91	1	2	-1	1	1	1	1	-1	1	4	5	9	3	8
0100-92	1	2	-1	1	1	1	2	-1	2	4	5	10	2	8
0100-93	2	2	-1	1	1	2	4	2	2	5	6	25	3	8
0100-93-R	2	2	-1	2	1	2	4	2	-1	5	6	27	3	8
0100-94	1	2	-1	1	1	1	2	-1	2	4	5	10	3	19
0100-95	1	2	-1	1	1	1	1	-1	2	4	5	9	3	13
0100-96	2	2	-1	1	1	2	2	-1	1	4	5	10	3	9
0100-97	1	2	-1	1	1	1	2	-1	1	4	5	10	2	8
0100-98	2	-1	-1	1	1	2	2	-1	2	4	6	11	3	14
0100-99	2	2	-1	1	1	2	3	1	1	4	5	14	3	29
0100-00	2	2	-1	2	2	2	4	1	2	5	7	23	3	30
0100-01	2	2	-1	1	1	2	3	-1	2	4	6	16	3	21
0100-02	3	-1	-1	2	2	2	4	1	2	5	6	17	3	26
0100-04	2	2	-1	1	1	2	2	-1	1	4	5	9	3	12
0200-04	1	1	-1	1	1	2	2	1	2	4	5	15	3	13
0200-03	2	2	-1	1	1	2	3	1	2	4	6	13	3	18
0200-01	2	2	-1	1	2	2	3	1	2	4	6	14	3	35
0200-01-R	2	2	-1	1	1	2	3	1	2	4	6	14	3	25
0200-00	2	2	-1	1	1	2	3	1	2	4	5	16	3	14
0200-99	1	2	-1	1	1	2	2	-1	1	4	4	8	3	11
0200-98	1	2	-1	1	1	2	1	-1	2	4	5	9	3	9
0200-97	1	2	-1	1	1	1	1	-1	2	4	5	8	2	7
0200-96	1	2	-1	1	1	2	2	1	2	5	5	9	3	12
0200-95	2	2	-1	1	1	2	2	-1	-1	4	5	10	2	11
0200-94	1	2	-1	1	1	2	2	-1	2	5	5	13	2	14
0200-93	1	1	-1	1	1	2	1	-1	1	4	5	9	3	9
0200-92	2	3	-1	1	1	2	2	1	2	4	5	10	3	10
0200-91	2	2	-1	1	1	2	1	-1	1	4	5	8	3	10
0200-90	2	2	-1	1	1	2	1	-1	2	4	5	8	2	10
0300-04	3	-1	-1	2	2	2	5	2	2	5	7	30	3	64
0300-03	2	2	-1	2	1	2	3	1	2	4	7	19	3	17
0300-02	1	1	-1	1	1	2	2	-1	2	4	5	10	3	13
0300-01	2	2	-1	1	1	2	2	-1	2	4	5	12	3	15
0300-01-R	2	2	-1	1	1	2	2	1	2	5	5	12	3	14
0300-00	1	1	-1	1	1	2	2	-1	2	4	5	10	3	8
0300-99	1	-1	-1	1	1	2	2	-1	1	4	5	11	3	10
0300-98	2	2	-1	1	1	2	2	-1	1	4	5	9	2	16
0300-97	2	2	-1	1	1	2	2	-1	-1	4	5	10	3	16
0300-96	2	2	-1	2	1	2	4	1	2	4	6	23	3	28
0300-95	1	2	-1	1	1	1	1	-1	2	4	5	8	3	11
0300-94	1	1	-1	1	1	1	1	-1	1	4	5	10	2	11
0300-93	1	2	-1	1	1	1	1	-1	2	5	5	9	3	15

Results represent only the material tested. Actlabs is not liable for any claim/damage from use of this report in excess of the test cost. Unless requested samples are discarded in 90 days. This report is only to be reproduced in full.

	099 - LPH	100 - LPH	101 - MAR	102 - MBI	103 - LPH	104 - MAR	105 - ALK	106 - MBI	107 - MBI	108 - LPH	109 - MAR	110 - HBA	111 - MAR	112 - MBI
0300-92	2	2	-1	1	1	2	2	-1	2	5	6	12	3	20
0300-91	2	2	-1	1	1	2	3	1	2	5	5	16	3	34
0300-90	1	2	-1	1	1	2	2	-1	2	5	5	9	2	13
0400-91	2	2	-1	1	1	2	2	-1	1	5	5	9	3	18
0400-92	2	2	-1	1	1	-1	2	1	2	4	5	8	3	15
0400-93	2	2	-1	1	1	2	2	-1	1	4	5	10	2	9
0400-94	2	2	-1	1	1	2	2	-1	2	4	5	11	3	8
0400-94-R	2	2	-1	1	1	2	2	-1	2	4	5	11	3	6
0400-95	1	2	-1	1	1	2	1	-1	1	4	5	8	2	8
0400-96	2	2	-1	1	1	2	2	-1	1	4	5	10	3	7
0400-97	1	2	-1	1	1	2	1	-1	1	4	5	9	3	7
0400-98	1	2	-1	1	1	2	2	1	2	4	6	16	3	6
0400-99	2	2	-1	1	1	2	2	1	2	4	5	14	3	13
0400-00	1	1	-1	1	1	2	2	-1	1	4	5	10	3	5
0400-01	2	2	-1	1	1	2	2	1	2	5	5	8	2	15
0400-02	2	2	-1	1	1	2	2	-1	1	4	5	9	2	11
0400-03	2	-1	-1	1	1	2	1	-1	1	4	5	8	2	12
0400-04	1	2	-1	1	1	2	2	-1	2	4	5	14	3	5
0500-91	2	2	-1	1	1	2	2	-1	1	4	5	10	2	13
0500-92	2	2	-1	1	1	2	2	-1	1	4	5	13	3	24
0500-93	1	2	-1	1	1	1	2	-1	1	4	5	10	3	13
0500-94	1	1	-1	1	1	1	1	-1	1	4	5	8	3	11
0500-95	1	2	-1	1	1	2	2	-1	1	4	5	10	3	17
0500-95-R	1	2	-1	1	1	2	2	-1	1	4	4	10	2	14
0500-96	1	1	-1	1	1	2	2	-1	1	4	5	9	2	12
0500-97	1	2	-1	1	1	1	1	-1	1	4	5	8	2	8
0500-98	2	2	-1	1	1	2	2	-1	1	4	5	9	3	17
0500-99	2	2	-1	1	1	2	2	1	1	4	4	6	2	17
0500-00	2	2	-1	1	1	2	4	2	2	5	6	27	4	22
0500-01	2	1	-1	2	1	2	3	1	2	4	6	19	3	29
0500-02	2	2	-1	1	1	1	2	-1	1	5	5	11	3	20
0500-03	1	1	-1	1	1	2	2	-1	1	4	5	10	3	9
0500-04	2	2	-1	1	1	1	2	-1	1	4	5	10	3	18
0600-04	1	2	-1	1	1	1	2	1	1	4	5	10	3	7
0600-03	1	1	-1	1	1	1	2	-1	1	4	5	9	3	8
0600-02	2	2	-1	1	1	2	2	1	2	4	5	14	3	18
0600-01	3	3	-1	2	2	2	6	5	2	5	9	55	4	36
0600-00	1	2	-1	1	1	2	2	-1	2	4	5	8	3	8
0600-99	2	2	-1	1	1	2	2	1	1	4	5	9	3	10
0600-99-R	2	2	-1	1	1	2	2	-1	1	5	5	9	3	8
0600-98	2	2	-1	1	1	2	2	-1	1	4	4	8	3	18
0600-97	2	2	-1	1	1	2	2	-1	1	4	5	10	3	16
0600-96	1	2	-1	1	1	2	1	-1	1	4	5	8	2	11
0600-95	1	2	-1	1	1	2	2	-1	2	4	5	10	3	13
0600-94	1	1	-1	1	1	2	1	-1	1	4	5	9	2	11
0600-93	1	2	-1	1	1	2	2	-1	2	5	5	11	3	10
0600-92	1	2	-1	1	1	1	1	-1	1	4	5	8	3	14
0600-91	1	2	-1	1	1	2	2	-1	1	4	5	9	3	13
0700-04	3	3	-1	2	2	2	5	2	2	5	8	29	3	51
0700-03	3	3	-1	2	2	2	6	3	2	5	8	34	4	99
0700-02	3	2	-1	2	2	2	5	3	2	6	8	34	3	68
0700-01	1	2	-1	1	1	1	2	1	1	4	5	12	3	13
0700-00	2	2	-1	1	1	2	2	-1	2	4	6	11	3	10
0700-99	2	2	-1	1	2	2	2	-1	1	4	5	11	3	19

Results represent only the material tested. Actlabs is not liable for any claim/damage from use of this report in excess of the test cost. Unless requested samples are discarded in 90 days. This report is only to be reproduced in full.

	099 - LPH	100 - LPH	101 - MAR	102 - MBI	103 - LPH	104 - MAR	105 - ALK	106 - MBI	107 - MBI	108 - LPH	109 - MAR	110 - HBA	111 - MAR	112 - MBI
0700-98	1	2	-1	1	1	2	2	-1	1	4	5	11	3	19
0700-98-R	1	1	-1	1	1	2	2	-1	2	4	5	10	2	19
0700-97	1	1	-1	1	1	2	2	-1	1	4	5	10	2	12
0700-96	1	2	-1	1	1	2	2	-1	-1	4	5	10	3	22
0700-95	1	2	-1	1	1	2	2	-1	2	4	6	12	3	16
0700-94	2	2	-1	2	1	2	2	-1	1	4	6	13	3	10
0700-93	1	2	-1	2	1	2	2	1	2	4	6	17	3	9
0700-92	1	2	-1	2	1	2	2	-1	2	4	6	18	3	13
0700-91	2	2	-1	2	1	2	4	1	2	4	11	48	5	18
0800-91	3	3	-1	6	2	7	6	2	2	-1	25	94	7	39
0800-92	2	2	-1	3	2	3	5	1	2	5	10	61	6	16
0800-93	2	2	-1	2	1	2	3	1	2	4	8	27	4	11
0800-94	1	2	-1	1	1	2	1	-1	1	4	5	10	2	13
0800-95	1	1	-1	1	1	1	1	-1	1	4	5	9	3	11
0800-96	1	2	-1	1	1	2	2	-1	1	4	5	11	3	17
0800-97	2	2	-1	1	1	2	2	-1	2	4	5	8	2	9
0800-98	1	1	-1	1	1	2	2	1	2	4	6	11	3	15
0800-98-R	1	1	-1	1	1	2	2	-1	2	4	5	10	3	11
0800-99	1	2	-1	1	1	2	2	-1	2	4	5	9	2	13
0800-00	2	2	-1	2	1	2	3	1	1	4	6	18	3	14
0800-01	1	2	-1	1	1	1	2	-1	1	4	5	9	2	6
0800-02	3	2	-1	2	2	2	4	2	2	5	8	34	3	49
0800-03	2	2	-1	2	2	2	6	4	2	5	10	60	6	32
0800-04	3	2	-1	2	2	2	5	2	2	5	8	43	4	22
0900-91	1	2	-1	1	1	1	2	-1	1	4	5	10	3	7
0900-92	1	2	-1	1	1	1	2	-1	1	4	5	10	2	22
0900-93	1	-1	-1	1	1	2	2	-1	1	4	5	9	3	14
0900-94	1	1	-1	1	1	1	1	-1	1	4	5	10	3	8
0900-95	4	4	1	3	1	2	2	-1	1	4	5	10	3	14
0900-96	2	2	-1	1	1	2	2	-1	1	4	5	12	2	21
0900-97	1	2	-1	1	1	1	2	-1	1	4	5	8	2	8
0900-98	1	1	-1	1	1	1	2	-1	1	4	5	10	2	16
0900-99	2	2	-1	1	1	1	2	-1	1	4	5	11	2	28
0900-99-R	2	2	-1	1	1	1	2	-1	1	3	4	10	2	24
0900-00	1	1	-1	1	1	2	2	-1	1	3	4	10	3	7
0900-01	2	2	-1	1	1	2	3	1	2	4	6	21	3	18
0900-02	2	2	-1	1	1	1	3	1	1	4	5	12	3	38
0900-03	2	1	-1	1	1	2	3	1	2	4	5	17	3	27
0900-04	2	2	-1	1	1	2	2	1	1	4	5	11	3	12
1000-04	2	2	-1	2	1	2	4	2	2	4	6	24	3	23
1000-03	2	2	-1	2	2	2	4	2	2	5	7	24	3	34
1000-02	2	2	-1	1	2	3	2	1	2	5	5	13	3	10
1000-01	2	2	-1	2	1	2	3	1	2	4	5	13	3	11
1000-00	2	2	-1	1	1	2	2	-1	1	4	5	13	3	8
1000-99	2	2	-1	1	1	1	2	-1	2	4	5	10	3	8
1000-98	2	2	-1	1	1	2	2	-1	2	5	5	14	3	6
1000-97	1	1	-1	1	1	1	2	-1	1	4	5	10	3	7
1000-96	2	2	-1	1	1	2	2	-1	2	4	6	12	3	19
1000-95	1	2	-1	1	1	2	2	-1	1	4	5	10	2	18
1000-95-R	1	2	-1	1	1	2	2	-1	-1	4	5	10	2	17
1000-94	1	2	-1	1	1	2	2	-1	2	4	5	11	3	18
1000-93	1	1	-1	1	1	2	2	-1	1	4	5	12	3	18
1000-92	1	2	-1	1	1	1	2	-1	1	4	5	11	3	13
1000-91	1	2	-1	1	1	2	1	-1	1	4	5	9	2	9

Results represent only the material tested. Actlabs is not liable for any claim/damage from use of this report in excess of the test cost. Unless requested samples are discarded in 90 days. This report is only to be reproduced in full.

	099 - LPH	100 - LPH	101 - MAR	102 - MBI	103 - LPH	104 - MAR	105 - ALK	106 - MBI	107 - MBI	108 - LPH	109 - MAR	110 - HBA	111 - MAR	112 - MBI
1100-04	2	2	-1	2	1	2	3	-1	2	4	7	16	3	28
1100-03	2	1	-1	1	1	2	2	1	2	4	5	14	3	16
1100-02	2	2	1	1	2	2	1	-1	1	4	5	7	2	7
1100-01	1	2	-1	1	1	2	2	-1	2	4	5	9	3	10
1100-00	2	2	-1	2	1	1	2	1	2	4	6	17	3	25
1100-99	2	2	-1	2	1	2	2	-1	2	4	6	12	3	13
1100-98	2	2	-1	2	1	1	3	1	2	4	6	16	3	19
1100-97	2	2	-1	1	1	2	2	-1	2	4	6	13	3	11
1100-96	2	2	-1	1	1	2	2	-1	1	4	5	11	2	25
1100-95	1	2	-1	1	1	1	1	-1	2	-1	6	9	2	14
1100-94	1	2	-1	1	1	2	2	1	1	4	5	10	3	11
1100-94-R	2	2	-1	1	1	2	2	-1	2	4	5	11	3	10
1100-93	2	2	-1	1	1	2	1	-1	2	4	5	8	3	7
1100-92	2	2	-1	1	1	2	2	-1	1	4	5	10	3	21
1100-91	2	2	-1	1	1	2	2	-1	2	4	5	12	3	6
1200-91	1	2	-1	1	1	2	3	1	2	4	6	17	3	30
1200-92	1	2	-1	1	1	2	2	-1	1	4	5	12	3	7
1200-93	2	2	-1	1	1	2	2	-1	2	4	5	10	3	7
1200-94	1	2	-1	1	1	2	2	-1	2	4	5	10	3	13
1200-95	2	3	-1	1	2	4	3	1	2	5	6	16	3	17
1200-96	2	2	-1	2	2	3	2	-1	2	4	5	12	3	20
1200-97	2	2	-1	1	1	2	3	1	2	4	5	15	3	37
1200-98	2	2	-1	1	1	2	3	1	1	4	5	14	3	24
1200-99	1	2	-1	1	1	1	2	-1	1	4	5	11	3	7
1200-00	2	2	-1	1	1	1	2	-1	1	4	6	10	3	17
1200-01	2	2	-1	1	1	2	2	1	1	4	5	15	3	26
1200-02	2	2	-1	1	1	2	2	1	2	4	6	14	3	18
1200-02-R	1	2	-1	1	1	1	2	-1	2	4	6	13	3	15
1200-03	1	1	-1	1	1	1	2	-1	1	4	5	9	3	5
1200-04	1	2	-1	1	1	1	1	-1	1	4	5	10	3	8
1300-92	2	2	-1	1	1	1	2	-1	2	4	5	12	3	15
1300-93	2	2	-1	2	1	2	3	1	2	4	5	18	3	18
1300-94	2	2	-1	1	1	2	2	-1	1	4	6	13	3	17
1300-95	2	2	-1	1	1	2	2	-1	2	-1	5	9	2	14
1300-96	1	1	-1	1	1	2	2	-1	2	4	5	9	2	20
1300-97	3	3	-1	1	2	3	3	1	2	5	5	15	3	16
1300-98	2	2	-1	1	2	2	2	-1	1	4	5	13	3	32
1300-99	2	2	-1	1	1	2	2	1	2	4	6	14	3	23
1300-00	1	2	-1	1	1	2	4	1	2	4	6	21	3	17
1300-01	1	2	-1	1	1	1	2	-1	2	4	5	9	3	16
1300-02	2	2	-1	2	1	2	5	2	2	4	7	35	4	55
1300-03	2	2	-1	2	2	2	8	2	2	5	8	56	4	73
1300-04	1	2	-1	1	1	1	3	-1	1	4	6	18	3	29
1300-04-R	1	2	-1	1	1	1	3	1	2	4	6	16	3	20
1400-04	2	2	-1	1	1	1	3	1	2	4	5	16	3	40
1400-03	2	2	-1	1	1	1	2	-1	1	4	5	11	2	19
1400-02	2	2	-1	1	1	1	3	1	2	4	6	15	3	29
1400-01	2	2	-1	1	1	1	2	-1	2	4	6	12	3	20
1400-00	2	2	-1	3	2	2	8	3	3	5	10	78	5	69
1400-99	1	2	-1	1	1	1	2	1	1	4	5	11	3	12
1400-98	1	2	-1	1	1	1	2	-1	2	4	6	12	3	11
1400-97	1	2	-1	1	1	2	2	-1	1	4	5	10	3	16
1400-96	2	2	-1	2	2	2	4	1	2	4	7	26	3	40
1400-95	1	2	-1	1	1	2	2	-1	1	4	6	13	3	10

Results represent only the material tested. Actlabs is not liable for any claim/damage from use of this report in excess of the test cost. Unless requested samples are discarded in 90 days. This report is only to be reproduced in full.

	099 - LPH	100 - LPH	101 - MAR	102 - MBI	103 - LPH	104 - MAR	105 - ALK	106 - MBI	107 - MBI	108 - LPH	109 - MAR	110 - HBA	111 - MAR	112 - MBI
1400-94	1	1	-1	1	1	1	2	-1	2	4	5	10	3	5
1400-93	2	2	-1	1	1	2	3	1	2	4	6	20	4	11
1400-92	2	2	-1	1	1	1	2	-1	1	4	5	11	3	8
1500-04	2	2	-1	2	2	2	5	3	2	5	8	36	4	46
1500-03	2	2	-1	2	2	2	6	2	2	5	8	38	3	59
1500-03-R	2	2	-1	2	2	2	4	1	2	4	7	25	3	33
1500-02	2	2	-1	2	1	2	5	2	2	4	6	30	3	74
1500-01	1	2	-1	1	1	1	2	1	1	4	5	12	3	28
1500-00	2	2	-1	1	2	3	2	-1	2	4	5	13	3	9
1500-99	1	2	-1	1	1	2	2	-1	1	4	5	10	2	13
1500-98	2	2	-1	2	2	2	5	2	2	5	8	33	4	36
1500-97	2	2	-1	1	1	2	3	1	1	4	5	19	3	24
1500-96	1	2	-1	1	1	2	2	1	1	4	5	15	3	24
1500-95	1	2	-1	1	1	1	2	-1	1	4	5	10	3	9
1500-94	2	2	-1	1	2	1	3	1	1	4	5	16	3	25
1500-93	2	2	-1	2	1	2	4	1	2	5	7	26	3	26
1500-92	2	2	-1	2	1	1	3	1	2	4	6	20	3	30
1600-04	2	2	-1	1	1	1	3	1	2	4	6	17	3	14
1600-03	2	2	-1	1	1	2	3	1	2	4	6	18	3	18
1600-02	2	2	-1	1	1	1	2	-1	1	4	5	9	3	5
1600-01	1	1	-1	1	1	1	1	-1	1	4	5	9	2	8
1600-01-R	1	1	-1	1	1	1	1	-1	2	4	5	8	3	9
1600-00	1	2	-1	1	1	2	2	-1	2	5	6	14	3	13
1600-99	2	2	-1	1	1	2	2	1	2	4	5	14	3	10
1600-98	2	2	-1	2	1	1	3	1	2	4	6	18	3	10
1600-97	2	2	-1	1	1	1	3	-1	1	4	6	16	3	20
1600-96	2	2	-1	1	1	1	2	1	2	4	5	14	3	18
1600-95	1	2	-1	1	1	1	2	-1	1	4	5	12	3	14
1600-94	1	1	-1	1	1	1	2	1	2	4	5	14	3	10
1700-95	2	2	-1	2	2	2	3	1	2	4	6	16	3	21
1700-96	1	2	-1	1	1	1	2	-1	2	4	5	14	3	26
1700-97	2	2	-1	1	1	1	3	1	-1	5	5	22	3	25
1700-98	2	2	-1	2	2	2	4	2	2	5	6	19	3	38
1700-99	2	2	-1	1	1	2	3	-1	2	5	6	14	3	33
1700-00	2	2	-1	1	2	2	3	1	1	4	6	14	2	32
1700-01	1	1	-1	1	1	1	2	-1	1	4	6	10	3	11
1700-02	2	2	-1	2	2	2	4	1	2	5	6	21	3	51
1700-02-R	2	2	-1	2	1	2	3	1	2	5	6	21	3	48
1700-03	1	2	-1	1	1	2	2	-1	2	4	6	14	3	10
1700-04	2	2	-1	1	1	1	2	1	2	4	5	11	3	14
1800-96	1	2	-1	1	1	1	2	-1	1	4	5	10	3	5
1800-97	2	2	-1	2	2	2	5	2	2	5	8	33	3	36
1800-98	2	2	-1	1	1	2	3	1	-1	4	5	14	3	19
1800-99	2	2	-1	2	2	2	3	1	2	4	6	17	3	22
1800-00	2	2	-1	2	2	2	3	1	2	4	7	17	3	28
1800-01	2	2	-1	2	1	2	3	1	2	5	6	20	3	29
1800-02	2	2	-1	2	1	2	3	1	2	4	6	17	3	11
1800-03	2	2	-1	2	2	2	4	1	2	5	7	21	3	30
1800-04	1	2	-1	1	1	1	2	1	1	4	5	14	3	14
1900-96	1	2	-1	1	1	1	2	-1	2	4	5	8	3	14
1900-97	1	1	-1	1	1	1	1	-1	1	4	5	9	3	9
1900-98	2	2	-1	1	1	2	3	-1	1	4	6	14	3	41
1900-99	2	2	-1	2	1	2	3	-1	1	4	6	15	3	24
1900-99-R	2	2	-1	2	1	2	3	1	2	4	6	14	3	24

Results represent only the material tested. Actlabs is not liable for any claim/damage from use of this report in excess of the test cost. Unless requested samples are discarded in 90 days. This report is only to be reproduced in full.

	099 - LPH	100 - LPH	101 - MAR	102 - MBI	103 - LPH	104 - MAR	105 - ALK	106 - MBI	107 - MBI	108 - LPH	109 - MAR	110 - HBA	111 - MAR	112 - MBI
1900-00	1	2	-1	1	1	2	2	-1	1	4	6	10	3	18
1900-01	2	2	-1	1	1	2	2	-1	2	4	6	10	3	14
1900-02	2	2	-1	2	1	2	3	1	2	4	6	13	3	29
1900-03	1	2	-1	1	1	1	2	-1	2	4	6	12	3	13
1900-04	2	2	-1	1	1	2	2	1	2	5	6	12	2	42
2000-04	2	2	-1	2	2	3	2	1	2	4	5	13	3	8
2000-03	2	2	-1	1	1	2	2	-1	2	4	5	9	2	26
2000-02	1	2	-1	1	1	2	1	-1	1	4	5	8	2	7
2000-01	1	2	-1	1	1	2	1	-1	1	4	5	7	3	13
2000-00	1	2	-1	1	1	1	2	-1	2	4	5	11	3	7
2000-99	2	2	-1	2	1	2	3	1	2	4	7	20	3	28
2000-98	1	2	-1	1	1	2	2	-1	1	4	6	13	3	18
2000-97	1	2	-1	1	1	2	2	-1	2	5	5	11	3	41
2000-96	1	1	-1	1	1	1	1	-1	1	4	5	7	2	10
2100-04	2	2	-1	1	2	4	3	1	2	5	6	11	2	14
2100-04-R	2	2	-1	1	2	4	3	1	2	5	6	13	3	17
2100-03	1	1	-1	1	1	2	2	-1	1	4	5	8	3	9
2100-02	1	2	-1	1	1	2	2	-1	1	4	5	12	3	18
2100-01	2	2	-1	1	2	3	2	-1	2	5	5	12	3	14
2100-00	1	2	-1	1	1	2	2	-1	1	4	5	12	3	7
2100-99	1	2	-1	1	1	2	2	-1	1	4	5	14	3	11
2100-98	1	2	-1	2	1	2	2	1	1	4	6	14	3	18
2100-97	1	2	-1	1	1	2	2	-1	1	4	5	10	3	15
2100-96	1	1	-1	1	1	1	1	-1	1	4	5	7	2	7
2200-04	2	2	-1	1	2	2	2	-1	1	4	5	10	3	16
2200-03	2	2	-1	1	1	2	2	-1	1	4	5	11	2	16
2200-02	1	1	-1	1	1	1	2	-1	1	4	5	10	2	18
2200-01	1	2	-1	1	1	2	2	-1	1	4	4	9	2	11
2200-00	1	1	-1	1	1	1	1	-1	1	4	5	8	3	6
2200-99	1	1	-1	1	1	1	1	-1	1	4	4	8	2	8
2200-98	1	2	-1	1	1	1	2	-1	2	5	5	11	2	15
2200-98-R	1	2	-1	1	1	1	2	-1	1	5	5	11	2	13
2200-97	1	1	-1	1	1	1	1	-1	2	4	5	7	2	5
2200-96	1	2	-1	1	1	1	2	-1	2	4	5	7	3	8
2200-95	1	2	-1	1	1	2	2	-1	1	4	5	11	3	16
2200-94	1	1	-1	1	1	1	1	-1	1	4	5	9	3	16
2300-97	1	2	-1	1	1	1	2	-1	1	4	5	11	2	23
2300-98	1	2	-1	1	1	1	2	-1	2	4	5	10	3	28
2300-99	1	2	-1	1	1	1	2	-1	1	4	5	9	2	17
2300-00	1	1	-1	1	1	1	1	-1	1	4	5	7	3	5
2300-01	1	1	-1	1	1	2	2	-1	1	4	5	9	3	9
2300-02	1	1	-1	1	1	1	1	-1	1	4	4	8	3	22
2300-03	1	2	-1	1	1	1	2	-1	1	4	5	9	2	25
2300-04	1	1	-1	1	1	2	3	-1	2	4	6	16	3	6
2400-04	2	1	-1	1	1	1	2	-1	1	4	5	9	3	6
2400-04-R	2	2	-1	1	1	2	2	-1	1	4	5	10	3	7
2400-03	1	2	-1	1	1	2	2	-1	1	4	5	10	2	12
2400-02	1	2	-1	1	1	2	2	-1	2	4	5	10	3	13
2400-01	1	2	-1	1	1	2	2	-1	1	4	6	9	3	13
2400-00	1	1	-1	1	1	2	2	-1	2	5	5	9	3	9
2400-99	1	2	-1	1	1	2	2	-1	2	4	6	14	3	17
2400-98	1	2	-1	1	1	2	2	-1	2	4	6	10	3	12
2400-97	2	2	-1	1	1	2	2	-1	1	4	5	11	3	16
2400-96	2	2	-1	2	1	2	3	-1	1	4	5	12	3	18

Results represent only the material tested. Actlabs is not liable for any claim/damage from use of this report in excess of the test cost. Unless requested samples are discarded in 90 days. This report is only to be reproduced in full.

	099 - LPH	100 - LPH	101 - MAR	102 - MBI	103 - LPH	104 - MAR	105 - ALK	106 - MBI	107 - MBI	108 - LPH	109 - MAR	110 - HBA	111 - MAR	112 - MBI
2400-95	1	2	-1	1	1	2	3	-1	2	5	6	13	3	29
2400-94	1	2	-1	1	1	1	2	-1	2	4	5	10	3	7
2400-93	1	1	-1	1	1	2	2	-1	2	4	6	12	3	12
2500-93	1	1	-1	1	1	2	2	-1	1	4	5	9	3	14
2500-94	2	2	-1	1	1	2	2	-1	2	4	6	10	3	20
2500-95	2	2	-1	1	1	2	2	-1	1	4	6	9	3	13
2500-96	1	1	-1	1	1	2	2	-1	2	4	5	9	3	20
2500-96-R	1	2	-1	1	1	1	2	-1	1	4	5	10	3	13
2500-97	2	2	-1	1	1	2	2	-1	2	4	5	12	3	10
2500-98	1	2	-1	1	1	1	2	-1	1	4	5	10	2	10
2500-99	2	2	-1	1	1	2	2	1	2	4	6	12	3	30
2500-00	2	2	-1	2	1	2	3	1	1	4	5	13	3	26
2500-01	1	2	-1	1	1	1	2	-1	1	4	5	10	3	12
2500-02	2	2	-1	1	1	2	2	-1	2	4	5	9	3	13
2500-03	2	2	-1	1	1	1	2	-1	2	4	6	11	3	12
2500-04	1	2	-1	1	1	1	2	-1	2	4	6	11	3	12
2600-04	1	2	-1	2	1	2	2	-1	1	4	5	8	3	14
2600-03	1	2	-1	1	1	1	1	-1	1	5	5	9	3	9
2600-02	1	1	-1	1	1	1	2	-1	1	4	5	10	3	25
2600-01	1	2	-1	1	1	2	2	-1	1	5	5	9	3	18
2600-00	1	2	-1	1	1	1	2	1	1	4	5	12	3	21
2600-99	2	2	-1	1	1	2	2	-1	2	5	6	13	3	27
2600-98	2	2	-1	1	1	2	2	1	2	4	6	12	2	15
2600-98-R	2	2	-1	1	1	1	2	1	2	4	6	11	3	14
2600-97	1	2	-1	1	1	1	2	1	2	4	6	10	3	10
2600-96	1	2	-1	1	1	1	2	-1	1	4	5	10	3	17
2600-95	2	2	-1	2	1	2	3	1	2	5	7	14	3	35
2600-94	2	2	-1	1	1	1	2	-1	2	4	6	11	2	35
2600-93	1	1	-1	1	1	1	2	-1	2	4	5	9	3	16
2700-93	2	2	-1	2	1	2	5	2	2	4	9	26	3	15
2700-94	1	1	-1	1	1	1	2	-1	2	4	5	10	3	11
2700-95	2	2	-1	1	1	2	2	-1	2	5	6	13	3	43
2700-96	2	2	-1	1	1	2	2	-1	1	4	5	11	3	24
2700-97	2	2	-1	1	1	2	2	-1	2	4	6	11	3	20
2700-98	2	2	-1	1	1	1	2	-1	1	4	5	10	3	11
2700-99	2	2	-1	1	1	1	2	-1	1	4	5	11	3	13
2700-00	3	2	-1	1	1	2	2	-1	2	4	6	12	3	38
2700-01	1	2	-1	1	1	2	2	1	1	4	5	14	3	20
2700-02	2	2	-1	1	1	2	2	1	2	4	6	12	3	19
2700-02-R	2	2	-1	2	1	2	2	1	2	4	6	11	3	16
2700-03	1	2	-1	1	1	1	2	-1	2	5	5	10	3	13
2700-04	1	1	-1	1	1	1	2	-1	1	4	5	11	3	13
2800-04	2	2	-1	1	1	2	2	-1	2	4	6	11	3	17
2800-03	1	2	-1	1	1	1	2	-1	2	4	6	10	3	15
2800-02	1	1	-1	1	1	1	2	-1	1	4	5	8	3	7
2800-01	2	2	-1	1	1	1	2	-1	1	4	5	11	3	14
2800-00	1	2	-1	1	1	2	2	-1	2	4	6	10	3	28
2800-99	2	2	-1	1	1	2	2	-1	1	4	5	12	3	43
2800-98	1	2	-1	2	1	2	2	-1	2	4	6	12	3	27
2800-97	1	2	-1	1	1	2	2	1	2	5	6	10	3	10
2800-96	2	2	-1	1	1	2	2	-1	1	4	5	12	3	33
2800-95	2	2	-1	1	1	2	2	-1	1	4	5	11	3	23
2800-94	1	2	-1	1	1	1	2	-1	1	4	5	10	3	15
2900-94	2	-1	-1	1	1	2	-1	-1	2	5	6	13	3	31

Results represent only the material tested. Actlabs is not liable for any claim/damage from use of this report in excess of the test cost. Unless requested samples are discarded in 90 days. This report is only to be reproduced in full.

	099 - LPH	100 - LPH	101 - MAR	102 - MBI	103 - LPH	104 - MAR	105 - ALK	106 - MBI	107 - MBI	108 - LPH	109 - MAR	110 - HBA	111 - MAR	112 - MBI
2900-95	2	2	-1	1	1	2	3	1	1	4	5	13	3	36
2900-95-R	2	2	-1	1	1	2	2	-1	1	4	6	14	3	34
2900-96	1	2	-1	1	1	2	2	-1	2	4	5	11	3	29
2900-97	2	2	-1	1	1	2	2	-1	2	5	5	9	3	12
2900-98	2	2	-1	1	1	1	2	-1	1	4	6	10	2	16
2900-99	2	2	-1	2	1	2	3	1	2	4	7	16	3	20
2900-00	1	2	-1	1	1	1	2	-1	1	4	5	9	3	10
2900-01	2	2	-1	1	1	2	2	-1	2	4	6	12	3	21
2900-02	1	2	-1	1	1	1	1	-1	2	4	6	10	3	20
2900-03	1	2	-1	1	1	1	1	-1	1	4	6	9	3	9
2900-04	1	2	-1	1	1	1	2	-1	1	4	6	11	3	12
3000-94	1	2	-1	1	1	1	1	-1	2	4	5	8	3	6
3000-95	1	2	-1	1	1	1	2	-1	2	4	5	8	3	13
3000-96	1	2	-1	1	1	2	2	-1	1	4	5	10	3	22
3000-97	1	2	-1	1	1	1	2	-1	1	4	6	10	3	18
3000-98	2	2	-1	1	1	2	2	-1	1	4	5	11	3	27
3000-99	1	2	-1	1	1	1	2	-1	1	4	5	10	3	12
3000-99-R	1	2	-1	1	1	1	2	-1	2	5	6	9	3	13
3000-00	2	2	-1	1	1	2	2	-1	2	4	6	11	3	18
3000-01	2	2	-1	1	1	2	2	-1	2	4	5	10	3	19
3000-02	1	2	-1	2	1	1	2	-1	2	4	6	12	3	15
3000-03	1	1	-1	1	1	1	1	-1	1	4	5	9	2	5
3000-04	1	2	-1	1	1	2	2	1	1	4	6	13	3	22
3100-04	1	2	-1	1	1	1	2	1	2	4	6	13	3	22
3100-03	2	2	-1	1	1	2	2	-1	1	4	5	11	3	27
3100-02	1	1	-1	1	1	1	2	-1	1	4	5	9	2	16
3100-01	2	2	-1	1	1	1	2	1	2	4	5	11	3	22
3100-00	1	2	-1	1	1	1	2	-1	1	4	5	10	3	21
3100-99	2	2	-1	1	1	1	2	1	2	5	5	9	3	24
3100-98	1	2	-1	1	1	1	2	-1	1	4	5	9	3	10
3100-97	2	2	-1	1	1	2	2	-1	1	4	5	11	3	26
3100-96	1	2	-1	1	1	2	2	-1	2	5	5	10	3	24
3100-95	1	1	-1	1	1	2	2	-1	1	4	5	10	3	12
3100-95-R	1	1	-1	1	1	1	2	-1	1	4	5	8	2	12
3100-94	1	2	-1	1	1	1	1	-1	1	5	5	9	3	9
3100-93	2	2	-1	1	1	2	3	-1	2	4	5	15	3	53
3200-04	2	2	-1	2	1	2	2	1	2	4	6	13	3	21
3200-03	1	1	-1	1	1	1	1	-1	2	5	5	8	3	7
3200-02	1	2	-1	1	1	1	1	-1	1	4	5	11	3	16
3200-01	1	2	-1	1	1	1	1	-1	1	4	6	10	2	7
3200-00	1	1	-1	1	1	1	1	-1	-1	4	5	7	3	6
3200-99	4	4	-1	2	2	4	3	1	2	5	7	18	3	106
3200-98	4	3	-1	2	2	4	4	1	2	5	7	19	3	109
3200-97	3	2	-1	1	2	3	3	-1	1	4	6	12	2	71
3200-96	1	1	-1	1	1	1	2	-1	1	4	5	8	3	6
3200-95	2	2	-1	1	1	2	2	-1	1	5	6	11	3	35
3200-94	2	2	-1	2	2	2	2	-1	2	4	6	11	3	20
3200-93	2	2	-1	2	1	2	3	1	2	4	6	19	3	50
3300-93	1	2	-1	2	1	2	2	-1	2	4	6	15	3	18
3300-93-R	1	2	-1	1	1	2	2	-1	2	4	6	11	3	19
3300-94	1	2	-1	1	1	2	2	-1	2	4	5	9	3	15
3300-95	1	2	-1	1	1	2	2	1	1	4	5	9	2	27
3300-96	1	2	-1	1	1	2	3	1	2	5	6	14	3	41
3300-97	2	2	-1	1	1	2	3	1	2	5	6	15	3	73

Results represent only the material tested. Actlabs is not liable for any claim/damage from use of this report in excess of the test cost. Unless requested samples are discarded in 90 days. This report is only to be reproduced in full.

	099 - LPH	100 - LPH	101 - MAR	102 - MBI	103 - LPH	104 - MAR	105 - ALK	106 - MBI	107 - MBI	108 - LPH	109 - MAR	110 - HBA	111 - MAR	112 - MBI
3300-98	2	2	-1	1	1	2	2	-1	2	4	5	10	3	28
3300-99	2	2	-1	1	1	2	3	1	1	4	5	16	3	35
3300-00	2	2	-1	2	1	2	3	1	2	5	6	17	3	43
3300-01	2	2	-1	1	2	2	3	1	2	4	6	15	3	88
3300-02	2	2	-1	1	2	2	3	1	2	4	6	12	3	31
3300-03	2	2	-1	1	1	2	3	1	2	4	6	13	3	32
3300-04	2	2	-1	1	1	1	2	-1	1	4	6	10	2	17
3400-92	1	-1	-1	1	1	2	1	-1	2	4	5	8	2	6
3400-93	2	2	-1	1	1	2	2	-1	1	5	5	11	3	21
3400-94	2	2	-1	1	2	2	3	-1	1	4	5	13	3	27
3400-95	2	2	-1	1	1	2	2	-1	1	4	5	9	3	8
3400-95-R	1	1	-1	1	1	1	2	-1	2	4	5	9	3	8
3400-96	1	2	-1	1	1	2	2	-1	1	4	5	9	2	11
3400-97	2	2	-1	2	1	2	3	1	1	4	6	16	3	34
3400-98	2	2	-1	1	1	2	2	1	2	5	6	11	3	37
3400-99	2	2	-1	1	1	2	3	1	2	4	6	13	3	23
3400-00	2	2	-1	1	1	2	2	-1	2	4	6	8	3	26
3400-01	2	2	-1	1	1	2	2	-1	2	4	5	9	3	17
3400-02	2	2	-1	1	1	2	2	-1	1	5	6	12	3	41
3400-03	2	2	-1	1	1	2	2	-1	2	5	6	11	3	9
3400-04	2	2	-1	1	2	2	2	-1	2	4	6	11	3	32
3500-04	2	2	-1	1	1	2	2	-1	2	4	6	12	3	42
3500-03	2	2	-1	2	2	2	2	-1	2	4	6	12	3	38
3500-02	2	2	-1	1	2	2	2	-1	2	4	6	11	2	32
3500-01	2	2	-1	2	1	2	3	1	2	5	6	15	3	36
3500-00	2	2	-1	2	1	2	3	1	1	5	7	16	3	36
3500-99	2	-1	-1	1	1	2	2	1	1	4	5	10	3	16
3500-99-R	2	2	-1	1	1	2	2	-1	2	4	6	11	3	15
3500-98	1	2	-1	1	1	2	2	-1	2	4	5	9	3	15
3500-97	2	2	-1	1	1	2	3	-1	1	5	6	12	3	41
3500-96	2	2	-1	1	1	2	2	-1	1	4	5	14	3	32
3500-95	2	2	-1	1	1	2	2	1	1	4	5	11	2	35
3500-94	2	2	-1	2	1	2	2	-1	1	4	6	12	2	29
3500-93	1	2	-1	1	1	1	2	-1	1	4	5	9	2	13
3500-92	1	1	-1	1	1	1	1	-1	1	4	5	8	3	7
3600-04	2	2	-1	1	2	2	2	1	2	5	6	13	3	57
3600-03	2	2	-1	1	1	2	2	-1	2	4	6	10	3	24
3600-02	1	2	-1	1	1	1	1	-1	1	5	6	9	2	12
3600-01	2	2	-1	1	1	2	2	-1	1	4	6	11	3	27
3600-00	2	2	-1	1	1	2	2	-1	1	4	5	9	3	11
3600-99	2	2	-1	1	1	2	2	-1	1	4	5	10	2	26
3600-98	2	2	-1	1	1	2	3	1	2	5	5	15	3	37
3600-97	1	2	-1	1	1	2	2	-1	1	5	6	11	3	18
3600-97-R	1	2	-1	1	1	2	2	-1	2	4	6	10	3	15
3600-96	1	1	-1	2	1	1	2	-1	1	4	5	9	3	13
3600-95	2	2	-1	2	2	2	3	1	2	5	6	13	3	39
3600-94	1	2	-1	1	1	2	2	-1	1	4	5	11	2	39
3700-06	1	2	-1	1	1	1	2	-1	1	4	5	9	2	9
3700-05	2	2	-1	2	1	2	3	1	1	4	6	14	3	36
3700-04	1	1	-1	1	1	1	1	-1	1	4	4	7	2	6
3700-03	1	2	-1	1	1	2	2	1	2	4	6	13	3	22
3700-02	2	2	-1	1	1	2	3	1	1	4	5	15	3	49
3700-01	2	2	-1	2	1	2	3	-1	2	4	6	14	3	26
3700-00	2	2	-1	1	1	2	2	-1	1	4	5	11	3	20

Results represent only the material tested. Actlabs is not liable for any claim/damage from use of this report in excess of the test cost. Unless requested samples are discarded in 90 days. This report is only to be reproduced in full.

	099 - LPH	100 - LPH	101 - MAR	102 - MBI	103 - LPH	104 - MAR	105 - ALK	106 - MBI	107 - MBI	108 - LPH	109 - MAR	110 - HBA	111 - MAR	112 - MBI
3700-99	2	2	-1	1	2	2	2	-1	1	4	5	11	2	16
3700-98	2	2	-1	1	2	2	2	-1	1	5	5	11	3	31
3700-97	1	2	-1	1	1	1	2	1	2	5	5	9	3	17
3700-97-R	2	2	-1	1	1	2	2	-1	1	4	5	10	3	26
3700-96	2	2	-1	1	1	2	2	-1	1	5	6	10	3	31
3700-95	2	2	-1	1	1	2	2	1	1	4	5	10	3	25
3700-94	1	1	-1	1	1	2	2	1	2	4	5	14	3	9
3700-93	2	2	-1	1	1	2	2	-1	1	4	6	11	3	24
3700-92	2	2	-1	1	1	2	2	-1	1	4	5	12	3	8
3800-92	1	2	-1	2	1	2	2	-1	1	4	6	14	3	14
3800-93	1	2	-1	1	1	2	2	-1	2	5	6	10	3	14
3800-94	1	1	-1	1	1	1	2	-1	2	4	6	10	3	10
3800-95	2	2	-1	1	1	2	2	-1	2	4	6	11	3	26
3800-96	1	1	-1	1	1	2	2	-1	1	4	6	11	3	27
3800-97	1	1	-1	1	1	1	2	-1	-1	4	6	9	3	13
3800-98	2	2	-1	2	1	2	2	-1	1	4	5	13	3	22
3800-99	1	2	-1	2	1	2	2	-1	2	5	5	11	3	13
3800-00	2	2	-1	2	2	2	2	-1	2	4	6	11	3	44
3800-01	1	2	-1	1	1	2	2	-1	2	4	6	10	3	9
3800-01-R	1	2	-1	1	1	1	2	-1	2	4	6	10	3	9
3800-02	2	2	-1	2	1	2	2	-1	2	5	6	11	3	18
3800-03	2	2	-1	1	1	2	2	1	1	4	5	13	3	19
3800-04	2	2	-1	2	1	2	3	1	2	5	6	15	3	27
3800-05	1	2	-1	1	1	2	2	-1	2	4	5	10	3	8
3800-06	2	2	-1	2	1	2	2	1	2	4	6	14	3	18
3900-92	1	2	-1	1	1	2	2	-1	1	4	6	15	3	13
3900-93	1	1	-1	1	1	1	2	1	1	4	5	10	3	14
3900-94	1	2	-1	1	1	1	1	-1	2	4	5	9	3	11
3900-95	2	2	-1	2	1	2	2	-1	2	4	6	14	3	10
3900-96	2	2	-1	1	1	2	2	-1	2	4	6	13	3	13
3900-97	2	2	-1	1	1	2	2	1	2	4	5	10	3	7
3900-98	2	2	-1	1	1	2	3	1	2	5	6	15	3	40
3900-99	1	1	-1	1	1	1	2	-1	1	4	5	9	3	7
3900-00	2	2	-1	1	1	2	2	-1	2	4	5	11	3	8
3900-01	2	2	-1	1	1	2	3	1	1	4	6	19	3	22
3900-01-R	2	2	-1	1	1	2	3	1	2	5	6	20	3	31
3900-02	1	2	-1	1	1	1	1	-1	1	4	5	7	3	6
3900-03	2	2	-1	1	1	2	2	-1	2	4	6	12	2	42
3900-04	2	1	-1	1	1	1	1	-1	1	4	5	9	3	8
3900-05	2	2	-1	2	1	2	3	-1	2	5	6	23	3	8
3900-06	1	2	-1	1	1	1	2	1	2	4	6	16	3	13
4000-06	1	2	-1	1	1	2	3	1	2	4	7	20	3	13
4000-05	1	2	-1	1	1	2	2	-1	2	5	5	12	3	9
4000-04	1	2	-1	1	1	2	2	1	-1	5	5	17	3	17
4000-03	2	2	-1	1	2	3	2	1	2	5	6	15	3	9
4000-02	1	2	-1	1	1	1	2	-1	2	4	6	11	3	11
4000-01	1	2	-1	1	1	2	2	-1	1	4	5	8	3	7
4000-00	1	2	-1	1	1	2	2	-1	2	4	5	11	3	6
4000-99	1	2	-1	1	1	2	2	1	2	4	6	13	3	15
4000-98	2	2	-1	1	1	2	2	-1	2	4	5	14	3	12
4000-97	2	2	-1	1	1	2	3	-1	2	5	6	20	3	7
4000-97-R	1	2	-1	1	1	2	3	-1	2	5	6	22	3	6
4000-96	1	2	-1	1	1	2	3	1	2	4	5	18	3	6
4000-95	1	2	-1	1	1	2	3	1	1	4	6	17	3	9

Results represent only the material tested. Actlabs is not liable for any claim/damage from use of this report in excess of the test cost. Unless requested samples are discarded in 90 days. This report is only to be reproduced in full.

	099 - LPH	100 - LPH	101 - MAR	102 - MBI	103 - LPH	104 - MAR	105 - ALK	106 - MBI	107 - MBI	108 - LPH	109 - MAR	110 - HBA	111 - MAR	112 - MBI
4000-94	1	2	-1	1	1	2	2	1	2	4	5	15	3	10
4000-93	1	2	-1	1	1	2	3	1	2	4	6	15	3	5
4000-92	2	2	-1	1	1	1	2	1	2	4	5	13	3	12
4100-92	1	2	-1	1	1	2	3	1	2	4	6	16	3	14
4100-93	2	2	-1	2	1	2	2	1	2	4	6	14	3	20
4100-94	1	2	-1	1	1	2	2	-1	2	4	5	11	3	7
4100-95	2	2	-1	2	2	2	4	1	2	5	7	20	3	31
4100-96	2	2	-1	1	1	2	4	1	2	5	6	22	4	8
4100-97	2	2	-1	2	1	2	3	1	2	4	6	21	3	18
4100-98	1	1	-1	1	1	2	2	-1	2	4	5	12	3	5
4100-99	1	2	-1	1	1	1	1	-1	2	4	5	9	3	8
4100-00	1	1	-1	1	1	2	2	-1	1	4	5	12	3	11
4100-01	2	2	-1	1	1	2	2	-1	2	4	6	15	3	22
4100-01-R	2	2	-1	1	1	2	3	1	1	4	5	15	3	16
4100-02	1	1	-1	1	1	2	2	-1	2	4	5	8	3	7
4100-03	2	2	-1	1	1	2	2	-1	2	4	5	20	3	9
4100-04	2	2	-1	1	2	3	3	1	2	5	5	13	3	9
4100-05	2	2	-1	1	2	2	2	1	2	4	5	12	3	16
4100-06	1	2	-1	1	1	2	2	-1	2	5	5	10	3	14
4200-03	1	2	-1	1	1	2	3	1	2	4	5	21	3	24
4200-01	1	2	-1	1	1	2	2	-1	2	4	6	13	3	12
4200-00	1	1	-1	1	1	1	2	-1	2	4	6	14	3	4
4200-99	2	2	-1	1	1	2	2	-1	2	4	6	12	3	27
4200-98	1	2	-1	1	1	1	2	-1	1	4	5	8	2	5
4200-96	1	2	-1	1	1	2	2	-1	2	4	6	12	3	14
4200-96-R	1	2	-1	1	1	2	2	1	1	4	6	12	3	12
4200-95	1	2	-1	1	1	2	2	-1	1	4	5	10	3	6
4200-94	1	1	-1	1	1	1	2	-1	2	4	6	11	3	7
4200-93	1	2	-1	1	1	2	2	-1	2	5	5	7	3	6
4200-92	1	2	-1	1	1	1	2	-1	2	4	5	9	3	4
4300-04	2	2	-1	1	1	2	2	-1	2	5	5	14	4	6
4300-03	1	2	-1	1	1	1	2	-1	2	4	5	11	3	7
4300-01	1	2	-1	1	1	1	2	1	-1	4	6	14	3	13
4300-00	1	1	-1	1	1	2	1	-1	1	4	5	8	3	6
4300-99	1	2	-1	2	2	2	4	1	2	5	8	25	4	13
4300-98	2	2	-1	1	1	1	2	-1	2	4	5	11	3	16
4300-97	1	1	-1	1	1	1	2	1	1	4	5	10	3	7
4300-97-R	1	2	-1	1	1	1	2	-1	1	4	5	10	3	8
4300-96	1	2	-1	1	1	2	2	-1	2	4	5	11	3	25
4300-95	1	2	-1	1	1	2	2	-1	2	4	5	12	3	5
4300-93	1	2	-1	1	1	2	2	-1	2	4	5	10	3	19
4300-92	1	1	-1	1	1	1	2	-1	1	4	5	8	3	4
4400-92	1	2	-1	2	1	2	3	-1	2	4	6	28	3	7
4400-93	2	2	-1	1	1	2	3	-1	2	5	5	19	3	5
4400-96	1	2	-1	1	1	2	3	1	2	4	5	16	3	10
4400-97	1	2	-1	1	1	1	2	-1	2	4	6	12	3	11
4400-99	1	2	-1	1	1	2	2	-1	2	4	5	9	3	6
4400-01	1	1	-1	1	1	1	2	-1	2	4	6	15	3	17
4400-01-R	1	2	-1	1	1	2	2	1	2	5	5	17	3	21
4400-02	1	2	-1	1	1	1	2	1	2	4	5	12	3	17
4400-03	1	1	-1	1	1	1	2	-1	2	5	6	15	3	14
4400-04	1	2	-1	1	1	1	3	1	2	4	6	16	3	27
4400-05	1	2	-1	1	1	2	2	-1	2	4	5	10	3	5
4400-06	1	2	-1	1	1	2	2	-1	2	4	6	12	3	6

Results represent only the material tested. Actlabs is not liable for any claim/damage from use of this report in excess of the test cost. Unless requested samples are discarded in 90 days. This report is only to be reproduced in full.

	099 - LPH	100 - LPH	101 - MAR	102 - MBI	103 - LPH	104 - MAR	105 - ALK	106 - MBI	107 - MBI	108 - LPH	109 - MAR	110 - HBA	111 - MAR	112 - MBI
4500-92	1	2	-1	1	1	1	2	-1	2	4	5	11	3	16
4500-93	1	1	-1	1	1	1	1	-1	2	4	5	7	3	9
4500-94	1	2	-1	2	1	2	2	-1	2	4	6	10	3	12
4500-95	1	2	-1	2	1	1	2	-1	2	4	6	11	3	7
4500-96	1	2	-1	1	1	1	2	-1	2	4	5	12	3	14
4500-97	1	1	-1	1	1	1	2	-1	2	4	6	11	3	14
4500-98	1	1	-1	1	1	1	1	-1	2	4	5	10	2	9
4500-99	1	1	-1	1	1	2	2	-1	1	4	4	8	3	6
4500-00	1	1	-1	1	1	1	2	1	2	4	6	15	3	8
4500-01	1	2	-1	1	1	1	3	1	1	4	5	15	3	14
4500-01-R	1	1	-1	1	1	2	3	1	2	5	6	18	3	20
4500-02	1	1	-1	1	1	1	2	-1	2	4	5	10	3	4
4500-03	1	1	-1	1	1	1	2	-1	1	4	5	10	3	6
4500-04	1	2	-1	2	1	2	2	1	2	5	5	17	3	36
4500-05	1	1	-1	1	1	1	2	-1	2	4	5	10	3	6
4500-06	1	1	-1	1	1	1	1	-1	2	4	5	8	3	5
4600-06	1	2	-1	1	1	2	2	-1	2	4	6	13	3	4
4600-05	1	1	-1	1	1	1	1	-1	2	4	5	8	3	9
4600-04	1	2	-1	1	1	1	2	-1	2	5	6	11	3	7
4600-03	1	1	-1	1	1	1	2	-1	2	4	6	10	3	9
4600-02	1	1	-1	1	1	1	2	-1	2	4	6	9	3	6
4600-01	1	1	-1	1	1	2	2	-1	2	4	6	13	3	7
4600-00	2	2	-1	1	1	2	2	1	2	4	5	12	3	52
4600-99	1	2	-1	1	1	1	2	-1	2	4	6	13	3	32
4600-98	1	2	-1	1	1	1	2	1	2	4	5	14	3	6
4600-97	1	1	-1	1	1	1	2	-1	1	4	5	10	3	10
4600-97-R	1	1	-1	1	1	1	2	-1	1	4	5	10	2	7
4600-96	1	1	-1	1	1	1	2	-1	1	4	5	11	3	18
4600-95	1	2	-1	2	1	1	2	-1	2	4	6	13	3	17
4600-94	1	1	-1	1	1	1	2	-1	2	4	5	9	3	9
4600-93	2	2	-1	2	1	2	2	-1	1	4	5	14	3	10
4600-92	1	2	-1	1	1	1	2	-1	1	4	5	10	3	14
4700-06	1	2	-1	1	1	2	2	-1	1	4	5	11	3	7
4700-05	1	2	-1	1	1	1	3	1	2	5	6	17	3	10
4700-04	1	1	-1	1	1	1	2	-1	2	4	5	10	3	6
4700-03	1	1	-1	1	1	1	1	-1	2	4	5	8	3	5
4700-02	1	1	-1	1	1	1	2	-1	1	4	5	13	3	12
4700-01	1	2	-1	1	1	1	2	-1	2	4	5	13	3	15
4700-00	2	2	-1	2	1	2	3	1	2	4	6	21	4	7
4700-99	1	1	-1	1	1	1	2	-1	2	4	5	11	3	15
4700-98	1	1	-1	1	1	1	2	-1	2	4	5	11	3	5
4700-97	1	1	-1	1	1	1	2	-1	1	4	5	14	3	29
4700-97-R	1	1	-1	1	1	1	2	1	2	4	5	13	3	22
4700-96	1	1	-1	1	1	1	2	-1	2	4	5	10	3	5
4700-95	1	1	-1	2	1	1	2	1	2	4	6	16	3	16
4700-94	1	1	-1	1	1	1	2	-1	2	4	5	9	3	8
4700-93	2	2	-1	1	1	2	2	1	2	4	6	14	4	7
4700-92	1	2	-1	1	1	2	2	-1	1	4	5	10	3	14
4800-06	1	1	-1	1	1	1	2	-1	2	4	5	13	3	34
4800-05	1	1	-1	1	1	1	1	-1	2	4	5	7	3	7
4800-04	2	2	-1	1	1	1	2	-1	2	5	5	10	3	5
4800-03	1	1	-1	1	1	2	2	1	2	4	5	10	3	4
4800-02	1	2	-1	1	1	1	2	1	2	4	5	12	3	5
4800-01	2	2	-1	1	1	2	2	-1	1	4	5	11	3	7

Results represent only the material tested. Actlabs is not liable for any claim/damage from use of this report in excess of the test cost. Unless requested samples are discarded in 90 days. This report is only to be reproduced in full.

	099 - LPH	100 - LPH	101 - MAR	102 - MBI	103 - LPH	104 - MAR	105 - ALK	106 - MBI	107 - MBI	108 - LPH	109 - MAR	110 - HBA	111 - MAR	112 - MBI
4800-00	1	1	-1	1	1	1	2	-1	2	4	5	13	3	14
4800-99	1	1	-1	1	1	2	3	1	2	4	5	20	4	46
4800-98	1	1	-1	1	1	1	2	-1	1	4	5	10	3	8
4800-97	2	2	-1	1	1	2	3	1	1	4	5	20	3	44
4800-97-R	2	2	-1	2	2	2	3	1	-1	4	6	17	3	36
4800-96	1	1	-1	1	1	1	2	-1	2	5	5	9	3	10
4800-95	1	1	-1	1	1	1	2	-1	2	4	5	11	3	14
4800-94	1	1	-1	1	1	1	2	-1	2	4	5	12	3	10
4800-93	1	1	-1	1	1	1	2	-1	2	4	5	10	3	5
4800-92	1	1	-1	1	1	1	1	-1	1	4	4	8	3	6
4900-92	2	2	-1	1	1	2	1	-1	2	4	5	11	3	31
4900-93	1	2	-1	1	1	2	2	1	2	5	5	11	3	23
4900-94	2	2	-1	1	1	2	2	1	2	5	5	12	3	20
4900-95	1	2	-1	1	1	2	2	-1	2	4	5	8	3	12
4900-96	1	2	-1	1	1	1	2	-1	2	5	5	10	3	5
4900-97	1	1	-1	1	1	1	2	-1	2	4	5	9	3	7
4900-98	1	1	-1	1	1	1	2	-1	2	4	5	11	3	12
4900-99	1	2	-1	1	1	2	2	-1	1	4	5	11	3	11
4900-00	1	1	-1	1	1	1	2	1	2	4	5	11	3	5
4900-01	1	2	-1	1	1	2	2	1	2	5	6	16	3	18
4900-01-R	2	2	-1	1	1	2	2	1	1	4	5	15	3	15
4900-02	2	2	-1	1	1	2	2	-1	2	4	5	12	4	6
4900-03	1	2	-1	1	1	2	2	-1	2	4	5	14	3	52
4900-04	2	2	-1	1	1	2	2	-1	2	4	5	11	3	5
4900-05	1	2	-1	1	1	2	2	-1	2	4	5	11	3	6
4900-06	1	2	-1	1	1	1	1	-1	2	4	5	10	3	8
LMB-QA	-1	1	-1	1	1	1	1	-1	1	4	4	8	3	3
LMB-QA	1	1	-1	1	1	1	1	-1	1	4	5	6	2	3
LMB-QA	-1	1	-1	1	1	1	1	-1	1	4	5	9	2	3
LMB-QA	1	1	-1	1	1	-1	1	-1	1	4	4	7	2	3
LMB-QA	1	1	-1	1	1	1	1	-1	1	4	5	7	3	3
LMB-QA	1	1	-1	1	1	1	1	-1	1	4	4	6	2	3
LMB-QA	1	1	-1	1	1	1	-1	-1	1	4	5	7	2	3
LMB-QA	1	1	-1	1	1	1	1	-1	1	4	5	7	2	3
LMB-QA	1	1	-1	1	1	1	1	-1	1	4	5	7	3	3
LMB-QA	1	1	-1	1	1	1	1	-1	1	4	5	9	2	3
LMB-QA	1	1	-1	1	1	1	1	-1	1	4	4	6	2	3
LMB-QA	1	1	-1	1	1	1	1	-1	1	4	5	8	2	3
LMB-QA	1	1	-1	1	1	1	1	-1	2	4	5	7	2	3
LMB-QA	-1	1	-1	1	1	1	1	-1	2	4	5	7	2	3
LMB-QA	1	1	-1	1	1	1	1	-1	1	4	5	9	3	3
LMB-QA	1	1	-1	1	1	1	1	-1	2	4	5	8	3	3
LMB-QA	1	1	-1	1	1	1	1	-1	2	5	5	8	3	3
LMB-QA	1	1	-1	1	1	1	1	-1	1	4	5	7	2	3
LMB-QA	1	1	-1	1	1	1	1	-1	1	4	5	8	3	3
LMB-QA	1	1	-1	1	1	1	1	-1	1	4	5	7	3	4
LMB-QA	-1	1	-1	1	1	1	1	-1	2	4	5	7	2	3
LMB-QA	1	1	-1	1	1	1	1	-1	1	4	5	7	3	3
LMB-QA	1	1	-1	1	1	1	1	-1	1	4	5	7	3	3

	099 - LPH	100 - LPH	101 - MAR	102 - MBI	103 - LPH	104 - MAR	105 - ALK	106 - MBI	107 - MBI	108 - LPH	109 - MAR	110 - HBA	111 - MAR	112 - MBI

	113 - HBA	114 - MBI	115 - MBI	116 - MAR	117 - HA	118 - MPH	119 - HBA	120 - THI	121 - MPH	122 - MPH	123 - MPH	124 - MBI	125 - HAR	126 - MPH
7300-93	10	5	5	3	26	3	12	3	3	5	3	4	4	4
7300-94	11	6	6	3	41	4	19	3	4	6	4	5	4	4
7300-95	12	8	7	3	106	4	53	3	4	7	4	5	-1	4
7300-96	9	5	5	3	40	3	19	3	3	6	3	4	4	4
7300-98	8	8	6	3	28	3	12	3	3	6	-1	5	4	4
7300-98-R	8	7	6	3	21	3	8	3	3	6	3	4	4	4
7400-93	11	12	10	3	45	4	22	3	4	7	4	5	4	4
7400-94	23	11	9	3	320	4	135	3	4	8	4	6	4	4
7400-95	15	8	7	3	165	4	57	3	3	6	3	5	5	4
7400-96	11	5	5	3	38	4	22	3	3	6	3	4	4	4
7400-98	25	6	6	5	80	4	40	3	3	7	3	-1	5	4
7400-97	13	8	7	3	54	3	26	3	3	6	4	5	4	4
7500-99	12	7	6	3	57	3	24	3	3	6	3	4	4	3
7500-98	17	6	6	3	184	4	75	3	4	7	4	5	4	4
7500-97	10	8	6	3	47	3	22	3	3	6	3	4	4	4
7500-96	11	13	10	3	32	4	15	3	4	6	4	-1	4	4
7500-95	11	8	7	3	49	4	23	3	4	6	4	5	4	4
7500-94	12	8	7	3	40	4	19	3	4	6	3	4	4	4
7600-94	10	6	5	3	59	3	28	3	3	6	3	4	4	4
7600-95	9	5	5	3	22	3	13	3	4	6	3	-1	4	4
7600-96	9	6	5	3	29	3	15	3	3	6	4	5	4	4
7600-96-R	8	8	6	2	35	3	18	3	3	6	3	4	4	4
7600-97	6	8	6	2	23	3	12	3	3	5	3	5	4	3
7600-98	11	6	6	3	46	4	22	-1	3	6	3	4	4	4
7600-99	7	7	6	3	17	3	11	3	3	6	-1	4	4	3
7600-00	8	6	5	3	14	3	8	3	3	6	3	4	4	3
7600-01	11	6	5	3	78	4	48	3	4	7	4	-1	4	4
7600-02	9	7	6	2	22	3	13	3	3	6	3	5	4	4
7600-03	8	6	5	2	32	3	17	3	4	6	3	4	4	3
7700-94	6	4	3	2	13	3	2	3	3	6	3	4	4	3
7700-95	7	4	4	3	19	3	11	3	3	6	3	4	4	3
7700-96	8	6	5	3	26	-1	15	3	3	6	3	4	4	3
7700-97	9	6	5	3	30	4	16	3	3	6	3	4	4	4
7700-98	8	5	4	3	17	3	10	3	3	6	3	4	4	3
7700-99	7	5	4	2	16	-1	12	3	3	6	3	4	4	3
7700-00	-1	5	5	3	32	3	17	3	3	6	3	4	4	3
7700-01	9	7	5	3	47	3	27	3	3	6	3	4	4	4
7700-01-R	8	6	5	3	24	3	15	3	3	6	3	-1	4	4
7700-02	11	6	5	3	47	3	28	3	4	7	4	4	4	4
7700-03	13	7	6	3	107	4	61	3	3	7	3	5	4	4
7700-04	13	9	7	3	97	4	56	3	3	7	3	5	4	4
7700-05	6	7	5	3	13	3	8	3	3	6	4	5	4	4
7800-05	11	13	10	3	67	4	36	3	3	7	-1	5	4	4
7800-04	10	8	7	3	40	4	19	3	4	7	3	5	4	4
7800-03	11	6	5	3	41	4	24	3	4	7	4	5	4	4
7800-02	10	7	6	3	48	4	22	-1	4	7	4	5	4	4
7800-01	9	9	7	3	34	4	16	3	4	7	4	5	4	4
7800-99	6	5	4	2	12	3	8	3	4	6	4	-1	4	4
7800-00	7	10	7	3	11	4	8	3	4	6	4	5	4	4
7800-98	11	8	7	3	72	4	31	3	4	7	4	5	4	4
7800-97	12	6	5	3	64	4	31	3	4	7	4	5	-1	4
7800-96	11	6	5	3	66	3	33	3	4	7	3	4	5	4
7800-94	6	4	4	3	13	3	9	3	3	7	4	4	4	4
7800-94-R	7	4	4	3	15	3	9	3	-1	6	3	4	4	4

	113 - HBA	114 - MBI	115 - MBI	116 - MAR	117 - HA	118 - MPH	119 - HBA	120 - THI	121 - MPH	122 - MPH	123 - MPH	124 - MBI	125 - HAR	126 - MPH
7900-05	8	4	4	3	27	3	15	3	4	7	4	4	4	4
7900-04	30	10	8	3	736	4	352	3	4	9	4	5	4	4
7900-03	7	9	7	2	6	3	9	3	3	6	-1	5	4	3
7900-02	7	6	5	3	29	3	15	-1	3	6	4	5	4	4
7900-01	9	4	4	3	43	4	21	3	4	6	4	5	4	4
7900-00	14	8	7	3	86	4	42	3	4	7	3	5	4	4
7900-99	8	4	4	3	18	4	9	3	3	7	3	4	4	4
7900-98	11	8	7	3	41	4	21	3	4	7	4	-1	4	4
7900-97	9	8	7	3	44	4	24	3	4	7	4	-1	5	4
7900-96	11	7	6	3	45	3	24	3	3	7	4	5	4	4
7900-95	8	6	5	3	24	3	4	3	3	7	4	5	4	4
7900-94	7	8	6	3	14	4	11	3	4	6	4	5	4	4
8000-94	8	6	6	3	3	4	2	3	4	7	4	5	4	4
8000-95	8	5	5	3	23	4	13	3	3	7	4	5	4	4
8000-96	8	4	4	3	15	4	9	3	4	6	4	5	4	4
8000-96-R	6	4	4	3	15	3	10	3	3	6	3	5	4	3
8000-97	9	5	5	3	52	4	21	3	4	7	3	5	4	4
8000-98	8	5	5	3	35	4	20	3	4	6	4	4	4	4
8000-99	15	7	6	3	135	4	50	3	4	9	4	5	4	4
8000-00	11	4	4	3	47	4	22	3	4	9	4	4	4	4
8000-01	11	12	8	3	73	4	27	3	4	9	4	5	4	4
8000-02	9	4	4	3	22	3	11	3	3	8	3	4	4	4
8000-03	8	10	7	2	17	3	10	3	3	8	3	5	4	4
8000-04	8	11	9	3	17	3	10	3	3	8	3	5	-1	4
8000-05	9	6	6	3	71	4	23	3	3	8	3	5	4	4
8100-94	8	5	5	2	21	3	11	3	3	8	3	4	-1	4
8100-95	8	5	5	3	33	4	15	3	4	8	4	5	4	4
8100-96	9	5	5	3	44	4	17	3	3	7	-1	5	4	4
8100-97	7	6	5	3	23	4	11	3	4	8	4	5	4	4
8100-98	7	10	8	3	16	4	9	3	4	7	4	5	4	4
8100-99	11	8	6	3	44	4	21	3	4	8	4	5	4	4
8100-99-R	10	7	7	3	43	4	19	3	4	9	3	5	4	4
8100-00	13	9	7	3	101	4	34	3	4	8	4	5	5	4
8100-01	17	10	9	3	109	4	41	3	4	9	-1	5	5	5
8100-02	14	13	9	3	96	4	44	3	4	8	4	5	4	4
8100-03	13	15	11	3	43	4	20	3	4	8	4	6	5	4
8100-04	8	14	10	3	18	4	-1	3	4	7	4	6	4	4
8100-05	7	4	4	3	19	3	5	3	3	7	4	4	4	4
8200-04	13	9	7	3	144	4	50	3	4	8	4	6	5	4
8200-03	10	10	7	3	33	4	15	3	4	7	3	5	4	4
8200-02	10	7	6	3	24	4	12	3	4	7	4	4	4	4
8200-01	10	8	6	3	39	4	21	3	4	7	4	4	4	4
8200-00	9	5	5	3	57	3	28	3	3	7	3	4	4	4
8200-99	8	6	5	3	24	4	5	3	4	7	3	5	4	4
8200-98	7	7	6	3	16	4	1	3	-1	7	4	5	4	4
8200-97	9	8	7	3	31	4	14	3	4	7	-1	5	-1	4
8200-96	7	5	4	2	24	3	13	3	3	7	3	4	4	4
8200-96-R	8	4	5	2	23	4	12	3	3	7	4	4	4	4
8200-95	7	9	8	3	16	4	8	3	4	7	4	5	4	4
8200-94	7	4	4	3	18	3	10	3	4	7	4	4	4	4
8300-05	10	6	6	3	60	4	25	3	4	8	4	5	4	4
8300-04	15	10	8	3	142	4	56	3	4	8	4	6	5	4
8300-03	8	4	4	2	16	3	9	-1	3	7	3	4	4	4
8300-02	9	6	5	3	35	4	16	3	3	7	4	4	4	4

Results represent only the material tested. Actlabs is not liable for any claim/damage from use of this report in excess of the test cost. Unless requested samples are discarded in 90 days. This report is only to be reproduced in full.

	113 - HBA	114 - MBI	115 - MBI	116 - MAR	117 - HA	118 - MPH	119 - HBA	120 - THI	121 - MPH	122 - MPH	123 - MPH	124 - MBI	125 - HAR	126 - MPH
8300-01	8	5	4	3	31	4	17	3	3	6	-1	4	4	3
8300-00	12	6	6	3	68	4	29	3	3	7	3	5	4	4
8300-99	7	3	4	3	16	3	9	3	3	6	4	4	4	4
8300-98	7	4	4	2	15	4	8	3	3	6	3	4	4	4
8300-97	6	4	4	2	16	3	10	3	3	6	3	4	4	3
8300-96	7	4	4	3	16	4	9	3	3	6	3	4	4	4
8300-95	7	4	4	3	14	3	9	3	3	6	3	5	4	4
8300-94	6	4	3	2	12	3	-1	3	4	5	3	4	4	4
8400-04	7	3	3	2	20	3	11	3	3	6	-1	4	4	4
8400-04-R	8	3	3	2	16	3	11	3	3	6	3	4	-1	3
8400-03	7	3	3	2	12	3	8	3	3	6	3	3	4	4
8400-02	9	5	4	3	33	4	15	3	3	7	3	4	4	4
8400-01	9	4	4	3	20	3	10	3	4	7	-1	4	4	4
8400-00	7	4	4	3	14	4	9	3	4	6	4	5	4	4
8400-99	9	4	4	3	17	3	10	3	4	7	4	5	4	4
8400-98	9	4	4	3	20	4	10	3	4	6	4	5	4	4
8400-97	8	5	4	2	17	4	11	4	4	7	4	4	4	4
8400-96	8	4	5	3	19	4	11	3	4	7	4	5	4	4
8500-96	8	6	5	3	28	4	2	3	4	7	3	5	4	4
8500-97	8	7	6	3	20	4	10	3	4	7	4	5	-1	4
8500-98	7	4	4	2	18	4	10	3	4	7	4	4	4	4
8500-99	7	3	4	3	17	3	10	3	3	7	3	4	4	4
8500-00	7	4	4	3	11	3	7	3	4	6	-1	5	4	4
8500-01	17	11	8	3	194	4	60	3	4	8	4	6	4	4
8500-02	10	5	5	3	27	4	14	3	3	7	4	4	4	4
8500-02-R	9	6	6	3	23	4	11	3	4	7	4	4	4	4
8500-03	17	11	10	3	105	4	35	3	4	8	4	6	5	5
8500-04	8	4	4	3	31	4	16	3	4	7	4	4	4	4
8600-04	10	6	5	3	39	4	13	3	4	7	4	5	4	4
8600-03	9	4	4	3	26	4	12	3	3	7	3	4	4	4
8600-02	9	4	4	3	23	4	3	3	3	6	3	4	4	3
8600-01	9	5	5	3	30	4	15	3	4	7	4	5	4	4
8600-00	11	6	6	3	28	4	14	3	4	7	4	5	5	4
8600-99	9	3	4	3	16	3	10	3	3	6	4	5	4	4
8600-98	8	4	5	3	16	4	5	3	3	7	4	5	4	4
8600-96	7	4	4	3	14	4	8	3	4	6	3	5	4	4
8600-95	7	4	4	3	15	4	9	3	3	7	4	4	4	4
8700-95	7	3	3	3	14	4	3	3	3	6	3	4	4	4
8700-96	8	4	4	3	17	4	9	3	4	7	3	4	-1	3
8700-97	7	4	4	3	18	4	9	3	3	6	3	5	4	4
8700-98	7	4	4	3	15	4	10	3	4	6	4	5	4	4
8700-98-R	7	3	4	3	12	4	5	3	4	7	4	5	4	4
8700-99	9	4	5	3	21	4	12	3	4	7	4	5	-1	4
8700-00	8	7	6	3	18	4	9	3	3	7	4	5	4	4
8700-01	11	5	5	3	45	4	18	3	4	6	4	4	4	4
8700-02	8	4	5	3	27	4	13	3	4	7	3	4	4	3
8700-03	8	6	6	3	29	4	12	3	4	7	4	4	4	4
8700-04	10	4	4	3	28	4	14	3	4	7	4	4	4	4
8800-89	10	5	5	3	55	4	24	3	4	8	-1	5	4	4
8800-90	7	3	4	3	10	-1	8	3	3	7	3	4	4	3
8800-91	10	4	4	3	27	4	14	3	4	7	4	5	4	4
8800-94	13	5	5	3	45	4	20	3	4	8	4	-1	4	4
8800-95	6	4	4	3	16	4	9	3	4	7	4	5	4	4
8800-96	8	4	4	2	13	3	8	3	4	6	4	4	4	4

	113 - HBA	114 - MBI	115 - MBI	116 - MAR	117 - HA	118 - MPH	119 - HBA	120 - THI	121 - MPH	122 - MPH	123 - MPH	124 - MBI	125 - HAR	126 - MPH
8800-97	7	4	4	3	16	4	2	3	4	7	4	5	4	4
8800-98	7	4	4	3	14	3	10	3	3	7	4	4	4	4
8800-99-R	8	3	4	3	12	3	7	3	4	7	-1	4	4	4
8800-99	8	4	4	3	12	4	8	3	3	7	3	4	4	4
8800-00	8	4	4	3	15	3	11	3	3	7	4	4	4	4
8800-01	-1	4	4	3	26	4	13	3	4	7	4	5	4	4
8800-02	8	4	4	3	25	4	12	3	4	7	4	4	5	4
8800-03	12	7	6	3	40	4	16	3	4	7	4	5	4	4
8800-04	9	5	5	3	28	4	13	3	4	8	3	4	4	4
8900-04	11	6	5	3	57	4	22	-1	4	8	4	5	4	4
8900-03	-1	6	5	3	22	4	10	3	4	7	-1	5	-1	4
8900-02	7	6	6	3	23	4	14	3	4	7	4	5	4	4
8900-01	11	8	6	3	68	4	22	-1	4	7	4	5	4	4
8900-00	8	4	5	3	27	4	13	3	4	7	4	4	-1	4
8900-99	8	5	5	3	23	4	13	3	3	7	3	5	4	4
8900-98	8	5	5	3	21	3	11	3	4	7	4	5	4	4
8900-97	9	8	7	3	23	4	12	3	4	7	4	5	5	4
8900-96	8	6	6	3	28	4	13	3	4	7	4	4	4	4
8900-95	8	4	4	3	23	-1	11	3	-1	7	4	4	4	4
8900-95-R	8	4	4	3	21	4	11	4	4	7	4	5	4	4
8900-94	9	4	4	3	25	4	11	3	4	7	-1	5	4	4
8900-93	8	6	5	2	17	3	9	3	3	6	3	5	4	4
8900-92	10	4	5	3	44	4	17	3	4	7	4	4	4	3
8900-91	10	4	4	3	52	4	17	3	4	7	4	5	4	4
8900-90	10	6	6	3	35	4	14	3	4	8	-1	5	5	4
8900-89	8	4	4	3	19	4	5	3	4	7	4	5	4	4
9000-04	7	4	5	3	21	4	10	3	4	7	3	4	4	4
9000-03	9	5	5	3	40	4	17	3	4	7	4	4	4	4
9000-02	10	5	5	3	40	4	15	3	4	7	4	4	4	4
9000-01	8	3	4	3	22	3	11	3	3	7	4	4	4	4
9000-00	7	4	4	3	16	4	9	3	4	6	3	4	4	4
9000-99	6	5	5	3	18	4	10	3	4	7	4	4	4	4
9000-98	9	5	5	3	20	4	12	3	4	7	4	4	4	4
9000-97	9	5	5	3	36	4	14	3	3	7	4	5	4	4
9000-96	8	4	4	3	21	3	10	-1	3	7	4	4	4	4
9000-96-R	8	3	4	3	16	3	1	3	3	6	4	4	4	4
9000-95	13	4	4	3	49	4	20	3	4	8	4	5	5	5
9000-94	8	5	5	3	16	4	8	3	4	7	4	4	4	4
9000-93	8	4	4	3	17	4	9	4	4	7	-1	4	4	4
9000-92	14	7	7	3	44	4	16	3	4	8	4	5	4	5
9000-91	11	5	5	3	26	4	14	3	3	8	4	5	4	4
9000-90	9	3	4	3	18	4	1	3	4	7	-1	5	4	4
9000-89	9	4	5	3	19	3	10	3	4	7	4	5	4	4
9100-89	9	4	5	3	18	4	10	3	4	7	-1	5	-1	4
9100-90	9	5	5	3	39	4	16	3	4	7	4	4	4	4
9100-91	7	4	4	3	14	4	9	3	4	7	4	5	4	4
9100-92	16	5	5	3	144	4	31	3	3	8	3	5	4	4
9100-93	7	4	5	3	17	4	10	3	4	7	4	5	4	4
9100-94	6	4	4	3	19	4	3	3	4	6	3	4	4	4
9100-95	8	5	5	3	22	4	12	3	4	7	4	4	5	4
9100-96	9	5	5	3	38	4	16	3	4	7	4	4	4	4
9100-96-R	12	6	6	4	58	4	22	3	4	8	4	5	4	4
9100-97	7	4	4	3	23	4	11	3	4	7	4	4	4	5
9100-98	10	7	6	3	26	4	14	3	4	6	4	5	4	4

Results represent only the material tested. Actlabs is not liable for any claim/damage from use of this report in excess of the test cost. Unless requested samples are discarded in 90 days. This report is only to be reproduced in full.

	113 - HBA	114 - MBI	115 - MBI	116 - MAR	117 - HA	118 - MPH	119 - HBA	120 - THI	121 - MPH	122 - MPH	123 - MPH	124 - MBI	125 - HAR	126 - MPH
9100-99	7	5	5	3	19	4	12	3	4	7	4	5	6	4
9100-00	8	4	4	3	17	3	9	3	3	7	4	4	4	4
9100-01	10	7	6	3	33	4	15	3	4	7	4	4	4	4
9100-02	11	11	9	3	55	4	22	3	4	8	4	5	5	4
9100-03	8	7	6	3	13	4	9	3	-1	7	4	5	6	4
9100-04	6	5	5	3	17	3	9	3	4	7	4	4	4	4
9200-04	7	4	5	3	18	4	5	3	4	7	4	4	5	4
9200-03	9	6	6	3	20	4	11	3	4	7	4	5	4	4
9200-02	9	6	6	3	36	4	16	3	4	7	4	5	4	4
9200-01	9	5	5	3	25	4	13	3	4	6	-1	5	4	4
9200-00	9	5	5	2	20	4	9	3	4	7	4	5	4	4
9200-98	9	5	6	3	27	4	13	3	4	7	3	6	4	4
9200-97	8	5	5	3	24	4	13	3	4	7	4	6	4	4
9200-97-R	8	5	5	3	22	4	3	-1	4	6	4	6	4	4
9200-96	8	5	5	3	16	4	10	3	4	6	4	4	4	4
9200-95	10	5	5	3	27	3	3	3	4	7	4	-1	4	4
9200-94	9	4	5	3	23	4	12	3	-1	7	4	5	4	4
9200-93	10	7	6	3	44	4	18	3	4	7	4	5	5	4
9200-92	10	5	5	3	19	4	12	3	4	6	4	5	-1	5
9200-91	10	10	7	3	37	4	19	3	4	6	4	5	4	4
9200-90	9	6	6	3	18	4	10	3	4	7	4	5	4	4
9300-90	8	7	6	3	14	4	5	3	4	7	4	6	4	4
9300-91	12	5	6	3	44	4	20	3	4	7	4	6	5	4
9300-92	9	5	5	3	29	4	14	3	4	7	4	4	4	4
9300-93	10	6	6	3	32	4	14	3	4	7	4	5	4	4
9300-94	9	4	5	3	24	4	12	3	4	7	4	5	4	4
9300-97	9	4	5	3	18	4	11	3	3	6	4	4	4	4
9300-97-R	8	4	5	3	17	4	2	3	4	7	4	4	4	4
9300-00	8	5	5	3	13	4	8	3	4	6	4	5	4	4
9300-01	12	11	8	3	76	4	44	4	4	7	4	5	4	5
9300-02	10	9	8	3	37	4	19	3	4	7	4	5	5	4
9300-03	8	4	5	3	15	4	10	3	4	7	4	4	4	4
9300-04	8	5	5	3	24	3	13	3	4	6	3	4	4	4
9400-04	11	7	6	3	39	4	21	3	4	7	4	5	4	4
9400-03	10	6	5	3	31	4	17	3	4	7	4	5	5	4
9400-02	10	10	8	3	53	4	22	3	4	7	4	6	4	4
9400-01	13	6	6	3	86	3	34	3	3	7	3	5	4	4
9400-97	10	5	5	3	24	4	15	3	4	6	4	5	4	4
9400-96	10	4	5	3	27	4	16	3	4	7	4	5	4	4
9400-95	-1	3	4	2	16	3	11	3	4	6	4	4	4	4
9400-94	10	7	6	3	49	4	22	3	3	6	3	5	-1	4
9400-93	10	4	5	3	24	3	6	3	4	7	4	4	4	4
9400-92	-1	4	5	2	15	4	2	3	4	7	4	5	4	4
9400-92-R	7	4	4	2	13	3	9	3	3	6	3	4	4	4
9400-91	6	3	4	2	16	3	9	3	3	7	-1	4	4	4
9400-90	10	7	6	3	23	4	13	3	4	7	4	5	5	4
9500-90	7	5	5	2	16	3	11	3	3	7	4	-1	4	4
9500-91	8	6	6	3	18	3	10	3	3	7	4	5	4	4
9500-92	6	5	5	3	15	4	9	3	3	7	3	5	4	3
9500-93	8	9	7	3	25	4	15	3	3	7	3	-1	4	4
9500-94	9	5	5	3	27	4	15	3	4	7	4	5	4	4
9500-95	8	7	6	3	18	4	13	3	3	7	4	5	4	4
9500-96	11	5	5	3	32	4	17	3	4	7	4	5	4	4
9500-97	8	7	6	3	15	4	11	3	4	7	4	6	4	4

Results represent only the material tested. Actlabs is not liable for any claim/damage from use of this report in excess of the test cost. Unless requested samples are discarded in 90 days. This report is only to be reproduced in full.

	113 - HBA	114 - MBI	115 - MBI	116 - MAR	117 - HA	118 - MPH	119 - HBA	120 - THI	121 - MPH	122 - MPH	123 - MPH	124 - MBI	125 - HAR	126 - MPH
9500-02	19	21	15	3	202	4	117	3	4	10	-1	7	5	4
9500-03	12	12	9	3	52	4	32	3	4	8	-1	5	4	4
9500-04	10	10	8	3	32	4	18	3	4	8	4	5	4	4
9600-04	10	8	6	3	41	4	26	3	4	8	4	5	4	4
9600-03	8	6	5	2	21	4	14	3	3	6	4	4	4	3
9600-03-R	6	5	5	3	18	3	10	3	3	6	4	4	4	4
9600-96	7	4	4	3	17	3	2	3	3	7	-1	5	4	4
9600-95	9	5	5	3	23	-1	14	3	3	7	4	5	4	4
9600-94	9	5	5	3	35	4	22	-1	3	7	-1	-1	4	4
9600-93	8	4	5	3	21	3	13	3	3	7	4	4	4	4
9600-92	7	6	6	2	21	3	12	3	3	7	4	5	4	4
9600-91	7	5	5	2	15	3	8	3	3	7	4	5	4	4
9600-90	7	4	4	2	18	3	5	3	3	7	-1	5	4	4
9700-90	7	5	4	2	22	3	13	3	4	7	4	5	-1	4
9700-91	7	5	4	2	14	4	10	3	3	7	3	4	4	3
9700-92	7	5	5	3	18	4	10	3	4	7	4	5	4	4
9700-93	8	4	4	2	15	3	2	3	3	6	3	5	3	4
9700-94	8	4	4	3	14	4	9	3	4	6	4	4	4	4
9700-95	8	4	4	3	15	4	11	3	4	7	3	4	4	4
9700-96	9	8	6	3	60	4	44	3	4	7	4	5	4	4
9700-97	9	5	5	3	22	4	13	3	4	7	3	5	4	4
9700-97-R	8	4	4	3	20	4	13	3	4	7	4	4	4	4
9700-03	8	6	5	2	27	4	17	3	3	7	4	4	4	3
9700-04	7	7	5	2	17	4	13	3	3	6	3	5	4	4
9800-04	10	12	9	3	62	4	40	3	4	8	4	5	4	4
9800-03	8	4	4	3	16	3	7	-1	4	7	4	4	4	4
9800-02	9	8	6	3	31	4	20	3	4	7	3	5	4	4
9800-97	9	7	7	3	23	4	17	3	4	7	4	7	5	4
9800-96	9	8	8	3	32	4	22	-1	4	7	-1	7	4	4
9800-95	10	8	7	3	34	4	22	3	4	7	4	5	4	4
9800-94	10	9	7	3	57	4	47	3	4	7	-1	5	4	3
9800-93	7	5	5	3	16	4	14	3	3	7	3	4	4	4
9800-92	8	12	9	3	20	4	13	3	4	7	4	6	-1	4
9800-91	8	10	7	3	15	4	12	3	4	7	4	5	4	4
9800-90	8	6	5	3	17	4	3	3	4	7	4	5	4	4
9900-90	8	5	5	3	27	4	18	4	4	7	4	5	4	4
9900-91	8	4	5	3	19	4	12	3	4	7	4	5	4	4
9900-91-R	8	5	5	3	22	4	13	3	4	7	4	5	4	4
9900-92	10	8	6	3	40	4	30	3	4	7	4	5	4	4
9900-93	8	4	5	3	21	4	14	3	4	6	4	-1	4	4
9900-94	7	6	5	3	18	-1	12	3	3	7	4	5	-1	4
9900-95	13	6	6	3	68	4	47	3	4	7	4	5	5	4
9900-96	8	4	4	2	19	4	13	3	4	7	4	5	4	4
9900-97	10	9	8	3	42	4	31	3	4	7	4	6	4	4
9900-00	10	6	6	3	45	4	35	3	4	7	4	5	4	4
9900-01	35	22	14	4	519	5	484	4	5	11	4	7	5	5
9900-02	10	8	7	3	29	4	26	3	4	7	4	5	4	4
9900-03	8	5	5	3	17	4	12	3	4	7	3	4	4	3
9900-04	8	5	5	3	22	4	16	-1	4	7	4	4	4	4
0000-04	9	4	4	3	36	4	28	3	4	7	4	4	4	4
0000-03	8	3	3	3	17	4	12	3	4	7	4	4	4	4
0000-02	9	8	6	3	32	4	23	3	4	7	4	5	4	4
0000-01	12	9	7	3	80	4	56	3	4	7	-1	5	5	4
0000-01-R	13	8	7	3	75	4	55	3	4	7	4	5	4	4

Results represent only the material tested. Actlabs is not liable for any claim/damage from use of this report in excess of the test cost. Unless requested samples are discarded in 90 days. This report is only to be reproduced in full.

	113 - HBA	114 - MBI	115 - MBI	116 - MAR	117 - HA	118 - MPH	119 - HBA	120 - THI	121 - MPH	122 - MPH	123 - MPH	124 - MBI	125 - HAR	126 - MPH
0000-00	8	5	5	2	23	5	20	3	5	7	-1	-1	4	5
0000-99	8	10	7	3	20	4	13	3	4	7	4	6	6	4
0000-98	9	5	5	3	22	3	15	3	3	7	4	5	4	4
0000-97	9	7	6	3	36	4	26	3	4	7	4	6	4	4
0000-96	9	7	6	3	18	4	11	3	4	7	4	5	4	4
0000-95	8	6	5	3	22	4	17	3	4	7	4	5	4	4
0000-94	8	12	8	3	28	4	21	3	4	7	4	6	4	4
0000-93	12	6	6	3	36	-1	29	4	4	7	4	5	5	4
0000-92	9	9	7	3	24	4	16	3	4	7	4	5	4	4
0000-91	-1	6	5	3	16	4	11	3	4	7	4	5	4	4
0000-90	9	5	5	3	34	4	24	3	4	8	4	5	4	4
0100-90	7	5	5	3	23	4	17	3	4	7	4	5	4	4
0100-91	9	5	5	3	20	4	14	3	4	7	4	5	4	4
0100-92	9	5	5	3	17	4	2	3	4	7	4	5	5	4
0100-93	17	5	5	4	46	4	28	3	4	7	4	5	4	4
0100-93-R	18	6	6	4	46	4	28	3	4	7	4	6	5	4
0100-94	11	8	7	3	44	4	38	3	4	7	4	5	4	4
0100-95	8	6	5	3	23	4	19	4	4	7	4	5	4	4
0100-96	9	5	5	3	30	4	21	3	4	7	4	5	4	4
0100-97	10	5	5	3	19	4	4	3	4	7	4	5	4	4
0100-98	10	7	6	3	27	4	20	3	4	7	-1	5	4	4
0100-99	15	9	8	3	94	4	75	3	4	8	4	5	4	4
0100-00	17	10	8	4	101	5	87	3	4	8	4	5	5	5
0100-01	12	8	6	3	54	4	49	3	5	8	4	5	4	4
0100-02	14	9	7	4	59	6	42	3	5	8	-1	5	5	5
0100-04	8	6	5	3	18	4	12	3	4	7	3	-1	4	4
0200-04	13	6	6	3	34	4	25	3	4	7	4	5	-1	4
0200-03	14	8	7	3	49	4	37	3	4	8	4	-1	5	4
0200-01	12	11	9	3	47	5	43	3	5	7	4	5	5	4
0200-01-R	13	8	8	3	39	4	37	3	4	8	4	6	5	4
0200-00	13	6	6	3	43	4	30	3	4	7	4	5	5	4
0200-99	7	6	5	3	17	3	12	3	4	7	4	5	4	4
0200-98	8	5	5	3	26	3	17	3	3	7	4	5	4	4
0200-97	9	4	4	3	28	4	21	3	4	8	4	5	-1	4
0200-96	10	6	6	3	32	4	24	3	4	7	4	5	4	4
0200-95	7	6	6	3	16	4	12	3	4	7	4	5	4	4
0200-94	11	7	6	3	56	4	47	3	4	7	4	5	4	4
0200-93	7	5	4	3	18	4	4	-1	4	6	4	5	4	4
0200-92	8	6	6	3	24	4	17	3	4	7	4	5	4	4
0200-91	9	5	5	3	21	4	16	3	3	7	3	4	4	4
0200-90	9	5	5	3	20	4	14	3	4	7	4	4	4	4
0300-04	26	17	12	4	191	8	165	6	6	11	5	8	7	5
0300-03	16	7	7	4	71	4	53	3	4	7	4	5	5	4
0300-02	9	6	5	3	29	4	21	3	4	7	4	-1	4	4
0300-01	10	7	6	3	29	4	20	4	4	7	-1	5	5	4
0300-01-R	11	7	6	3	32	4	22	3	4	7	-1	-1	5	4
0300-00	9	5	5	3	48	4	31	3	4	7	4	5	5	4
0300-99	10	5	5	3	30	4	22	3	4	7	4	5	4	4
0300-98	10	8	7	3	28	4	21	3	4	8	4	6	-1	5
0300-97	10	7	6	3	28	4	19	3	4	8	4	5	5	4
0300-96	16	10	9	3	98	4	74	3	4	8	4	6	4	4
0300-95	8	5	5	3	19	4	13	3	3	7	4	5	4	4
0300-94	9	6	6	3	25	4	19	3	4	7	4	5	4	4
0300-93	7	7	6	3	23	4	17	3	4	7	4	5	4	4

Results represent only the material tested. Actlabs is not liable for any claim/damage from use of this report in excess of the test cost. Unless requested samples are discarded in 90 days. This report is only to be reproduced in full.

	113 - HBA	114 - MBI	115 - MBI	116 - MAR	117 - HA	118 - MPH	119 - HBA	120 - THI	121 - MPH	122 - MPH	123 - MPH	124 - MBI	125 - HAR	126 - MPH
0300-92	12	8	7	3	49	4	27	3	4	7	4	5	5	4
0300-91	13	12	9	3	71	4	53	3	4	8	4	7	6	4
0300-90	9	8	7	3	21	4	4	3	4	7	4	6	4	4
0400-91	10	8	7	3	39	4	28	3	4	7	4	6	4	4
0400-92	9	9	8	3	24	4	18	3	4	7	4	7	-1	4
0400-93	8	6	5	3	29	4	19	3	4	7	4	6	5	4
0400-94	10	5	5	3	35	4	22	3	4	7	4	-1	4	4
0400-94-R	9	4	4	3	30	4	16	3	4	7	4	5	4	4
0400-95	8	5	5	3	24	4	15	3	4	7	4	5	4	4
0400-96	9	5	5	3	24	4	14	4	4	8	4	-1	4	4
0400-97	8	5	5	3	19	4	12	3	4	7	4	5	4	4
0400-98	14	4	4	3	84	4	48	4	4	7	4	5	5	4
0400-99	13	6	5	3	46	4	26	3	5	8	4	5	5	4
0400-00	10	4	4	3	32	4	18	3	4	7	4	5	4	4
0400-01	8	6	6	3	24	4	13	3	4	7	4	5	4	4
0400-02	10	5	5	3	23	4	12	3	4	7	-1	5	4	4
0400-03	8	5	5	3	18	4	11	3	4	7	4	5	4	4
0400-04	13	4	5	3	44	4	26	3	4	8	4	5	-1	4
0500-91	7	6	5	3	16	4	10	3	4	6	-1	5	4	4
0500-92	13	8	8	3	43	4	26	3	4	7	4	5	5	5
0500-93	9	6	5	3	30	4	4	3	4	7	4	4	4	4
0500-94	8	6	5	3	16	4	11	3	4	6	4	4	4	4
0500-95	8	8	7	3	24	4	16	4	4	7	4	6	4	4
0500-95-R	9	7	6	2	23	4	15	3	4	7	4	-1	4	4
0500-96	8	6	5	3	21	4	10	3	4	6	4	4	4	4
0500-97	7	5	5	3	18	4	12	3	4	6	4	5	4	4
0500-98	8	8	6	3	25	4	12	3	4	7	4	-1	4	4
0500-99	8	8	6	3	17	4	5	3	4	7	4	6	4	4
0500-00	19	8	8	4	105	4	55	4	4	7	4	6	5	5
0500-01	15	10	8	4	53	4	26	3	4	7	4	5	4	4
0500-02	11	7	7	3	27	4	15	3	4	7	-1	5	4	4
0500-03	9	5	5	3	24	4	12	3	4	7	4	5	5	4
0500-04	11	7	7	3	33	4	16	3	4	7	4	5	4	4
0600-04	10	4	4	3	17	4	11	3	4	7	4	5	4	4
0600-03	10	4	5	3	19	4	12	3	4	7	4	4	4	4
0600-02	13	7	7	3	45	4	21	3	4	7	4	5	4	4
0600-01	33	12	12	6	165	6	70	3	5	10	-1	8	6	5
0600-00	9	4	5	3	19	4	11	3	4	7	4	5	4	4
0600-99	9	5	5	3	27	4	16	3	4	7	4	5	5	4
0600-99-R	10	5	5	3	27	4	15	3	4	7	4	5	4	4
0600-98	8	7	6	3	22	4	12	-1	4	6	4	-1	4	4
0600-97	9	8	7	3	31	4	17	3	4	7	4	5	4	4
0600-96	8	6	5	3	19	4	11	3	4	6	3	5	5	4
0600-95	8	6	6	2	24	4	16	3	4	7	4	5	4	4
0600-94	8	6	5	3	19	4	11	3	4	6	4	6	4	4
0600-93	8	6	6	3	19	4	10	3	4	7	4	6	5	5
0600-92	8	7	5	3	16	4	8	3	4	7	4	5	4	4
0600-91	9	7	6	3	27	5	5	-1	4	7	4	6	5	4
0700-04	22	15	12	4	73	5	33	3	5	9	-1	7	6	5
0700-03	28	22	16	4	97	6	111	4	5	10	2	8	5	5
0700-02	28	19	15	4	152	6	72	4	6	10	5	7	5	5
0700-01	10	6	5	3	39	4	18	3	4	7	4	5	4	4
0700-00	9	6	6	3	27	4	14	3	4	7	4	5	4	4
0700-99	9	8	7	3	20	5	11	4	4	7	4	6	4	4

Results represent only the material tested. Actlabs is not liable for any claim/damage from use of this report in excess of the test cost. Unless requested samples are discarded in 90 days. This report is only to be reproduced in full.

	113 - HBA	114 - MBI	115 - MBI	116 - MAR	117 - HA	118 - MPH	119 - HBA	120 - THI	121 - MPH	122 - MPH	123 - MPH	124 - MBI	125 - HAR	126 - MPH
0700-98	10	8	6	3	42	4	22	4	4	7	4	5	4	4
0700-98-R	11	8	7	3	38	4	18	3	4	7	4	5	4	4
0700-97	9	6	5	3	23	-1	12	3	4	7	4	5	4	4
0700-96	9	10	8	3	26	4	14	3	4	7	-1	6	4	4
0700-95	11	7	7	3	34	4	16	3	4	8	4	6	4	4
0700-94	9	6	6	3	22	4	11	3	4	8	4	5	5	4
0700-93	11	5	5	3	26	4	14	3	4	7	4	5	4	4
0700-92	13	7	6	4	28	4	15	3	4	8	4	6	4	4
0700-91	26	9	8	5	60	5	32	3	5	11	5	7	6	5
0800-91	46	13	13	10	128	19	53	4	17	22	15	9	15	17
0800-92	30	10	10	5	60	5	34	4	5	11	5	8	8	5
0800-93	17	6	6	4	41	5	22	3	4	9	4	6	6	4
0800-94	9	6	6	3	24	4	12	3	4	8	4	-1	5	4
0800-95	7	5	5	3	19	4	11	3	4	7	4	5	5	4
0800-96	8	7	6	3	23	4	22	3	4	7	-1	6	4	4
0800-97	9	5	5	3	20	4	11	3	4	7	4	5	4	4
0800-98	9	7	6	3	33	4	16	3	4	7	4	5	4	4
0800-98-R	10	5	5	3	30	4	15	3	4	7	4	5	4	4
0800-99	8	6	6	3	19	4	3	3	3	7	4	5	4	4
0800-00	13	6	6	3	56	4	24	3	4	9	4	5	5	4
0800-01	10	4	4	3	23	3	12	3	4	7	4	5	4	4
0800-02	25	15	13	4	98	5	45	4	5	8	-1	7	6	5
0800-03	36	13	12	6	190	5	92	4	5	9	4	7	6	5
0800-04	32	9	9	5	113	5	53	4	5	8	-1	7	6	5
0900-91	8	5	5	3	22	4	12	-1	4	7	4	4	4	4
0900-92	10	9	7	3	35	4	18	3	4	7	4	5	5	4
0900-93	10	6	6	3	26	4	13	3	4	7	4	5	4	4
0900-94	9	5	5	3	25	4	15	3	4	7	3	4	4	4
0900-95	10	7	6	3	33	4	15	3	4	7	4	5	4	4
0900-96	9	8	7	3	35	4	17	3	4	7	-1	5	4	4
0900-97	8	4	5	3	16	3	9	3	3	6	-1	4	4	4
0900-98	10	8	7	3	40	4	22	3	4	7	4	5	4	4
0900-99	12	9	8	3	39	4	20	3	4	7	4	5	4	4
0900-99-R	9	8	6	3	40	4	22	3	4	7	4	5	4	4
0900-00	10	4	4	3	15	3	11	-1	3	6	3	4	4	3
0900-01	14	8	7	3	61	4	36	3	4	8	4	5	4	4
0900-02	14	11	9	3	64	4	36	3	4	7	-1	5	4	4
0900-03	13	10	8	3	71	4	35	3	4	7	4	-1	4	4
0900-04	10	6	6	3	25	4	13	3	4	7	4	5	4	4
1000-04	20	9	8	4	93	4	45	3	4	8	4	-1	5	4
1000-03	19	11	10	4	75	4	38	4	4	8	4	6	6	4
1000-02	11	6	6	3	20	4	12	3	4	8	4	5	5	4
1000-01	13	6	6	3	30	4	16	3	4	7	4	5	5	4
1000-00	11	5	6	3	41	4	19	4	4	7	-1	-1	5	4
1000-99	10	4	4	3	27	4	13	3	4	7	4	5	4	4
1000-98	13	5	5	3	31	4	16	3	4	8	4	5	4	4
1000-97	10	4	5	3	32	4	16	3	4	7	4	5	4	4
1000-96	10	9	8	3	30	4	15	3	4	8	4	6	5	4
1000-95	9	8	7	3	28	4	14	3	4	7	4	5	4	4
1000-95-R	9	8	7	3	26	4	13	3	4	7	4	-1	4	4
1000-94	9	9	7	3	43	4	21	3	4	7	4	6	4	4
1000-93	11	8	7	3	44	4	19	3	4	8	-1	6	-1	4
1000-92	9	6	6	3	24	4	12	3	4	7	4	6	5	4
1000-91	1	6	6	3	27	4	14	3	4	7	4	6	5	4

Results represent only the material tested. Actlabs is not liable for any claim/damage from use of this report in excess of the test cost. Unless requested samples are discarded in 90 days. This report is only to be reproduced in full.

	113 - HBA	114 - MBI	115 - MBI	116 - MAR	117 - HA	118 - MPH	119 - HBA	120 - THI	121 - MPH	122 - MPH	123 - MPH	124 - MBI	125 - HAR	126 - MPH
1100-04	14	10	8	3	64	4	27	3	5	8	4	6	5	4
1100-03	12	8	7	3	48	4	25	-1	4	7	4	-1	4	4
1100-02	7	4	4	3	13	4	8	3	4	7	4	4	4	4
1100-01	9	8	5	-1	10	5	11	3	6	10	8	5	4	4
1100-00	13	9	8	4	54	4	21	3	4	7	4	5	4	4
1100-99	12	6	6	3	34	4	17	4	4	8	4	5	4	4
1100-98	14	8	7	3	62	5	25	3	4	7	4	5	5	4
1100-97	13	6	6	3	37	4	18	3	4	8	-1	6	4	4
1100-96	10	9	7	3	44	5	22	3	4	7	4	5	4	4
1100-95	9	6	6	3	22	4	11	3	4	7	4	-1	4	4
1100-94	10	7	6	3	28	4	13	3	4	8	4	5	5	4
1100-94-R	10	6	6	3	26	4	12	3	4	7	4	6	4	4
1100-93	9	6	6	3	24	4	13	3	4	7	4	6	-1	4
1100-92	9	8	6	3	41	4	22	3	4	7	-1	5	4	4
1100-91	11	5	6	3	22	4	12	3	4	7	4	5	-1	5
1200-91	15	10	8	3	93	4	37	3	4	8	4	-1	4	4
1200-92	10	5	5	3	34	4	16	3	4	7	-1	5	4	4
1200-93	8	5	5	3	22	4	11	3	4	7	4	5	5	4
1200-94	9	7	6	3	20	4	11	3	4	6	4	6	4	4
1200-95	12	10	8	3	31	5	17	3	4	7	4	7	5	4
1200-96	11	13	11	3	39	5	17	3	5	8	5	9	5	5
1200-97	14	12	9	3	92	5	44	3	4	8	4	6	5	4
1200-98	14	9	8	3	57	5	22	3	4	8	4	5	5	4
1200-99	8	4	4	3	23	4	14	3	4	7	4	5	4	4
1200-00	10	8	7	3	31	4	14	3	4	7	-1	5	4	4
1200-01	12	11	8	3	72	4	27	3	4	8	3	5	4	4
1200-02	12	7	6	3	61	4	24	3	4	8	4	5	5	4
1200-02-R	12	6	6	3	51	4	22	3	4	8	4	5	5	4
1200-03	10	4	4	3	31	4	16	3	4	7	4	5	5	4
1200-04	9	5	5	3	25	4	1	3	4	7	4	5	4	4
1300-92	10	7	6	3	49	4	20	3	4	7	4	5	4	4
1300-93	15	8	7	3	98	4	37	3	4	8	4	6	5	4
1300-94	2	8	7	3	30	4	14	3	4	7	4	5	4	4
1300-95	9	7	6	3	19	4	10	3	4	7	3	5	4	4
1300-96	7	9	7	3	35	4	14	3	4	7	3	5	4	4
1300-97	12	8	7	4	38	4	16	3	4	8	4	6	6	5
1300-98	12	11	8	3	43	4	19	3	4	8	4	-1	5	4
1300-99	13	9	8	3	43	4	20	3	4	8	4	5	5	4
1300-00	17	8	7	4	116	4	42	3	4	8	4	5	5	4
1300-01	11	7	6	2	34	4	16	3	4	7	4	5	5	4
1300-02	25	17	13	5	235	4	84	3	4	9	4	8	5	4
1300-03	43	20	17	6	658	6	185	4	5	11	5	8	6	5
1300-04	17	10	8	4	85	4	37	3	4	9	4	6	4	4
1300-04-R	13	8	7	3	68	4	28	3	4	7	4	5	4	4
1400-04	13	13	10	3	56	4	25	3	4	8	-1	6	5	4
1400-03	10	7	6	3	35	4	15	3	4	8	4	6	4	4
1400-02	11	10	8	3	48	4	40	3	4	7	4	5	5	4
1400-01	13	8	7	3	57	4	23	4	4	8	4	5	4	4
1400-00	49	21	17	7	679	6	194	4	5	10	5	9	6	5
1400-99	-1	6	5	3	35	4	17	3	4	7	4	4	4	4
1400-98	11	5	5	3	25	4	13	-1	4	7	4	5	4	4
1400-97	11	7	7	3	46	4	18	3	4	8	4	6	4	4
1400-96	20	14	10	4	92	4	36	4	4	8	4	6	5	4
1400-95	11	5	5	3	26	4	14	4	4	8	4	5	4	4

Results represent only the material tested. Actlabs is not liable for any claim/damage from use of this report in excess of the test cost. Unless requested samples are discarded in 90 days. This report is only to be reproduced in full.

	113 - HBA	114 - MBI	115 - MBI	116 - MAR	117 - HA	118 - MPH	119 - HBA	120 - THI	121 - MPH	122 - MPH	123 - MPH	124 - MBI	125 - HAR	126 - MPH
1400-94	9	4	4	3	20	4	10	4	-1	7	4	4	4	4
1400-93	15	6	6	3	51	5	24	3	4	7	4	5	-1	4
1400-92	12	5	5	3	32	4	16	3	4	7	4	5	4	4
1500-04	23	15	12	4	121	5	56	4	5	8	4	7	5	4
1500-03	24	18	15	5	150	5	53	4	4	9	4	7	5	5
1500-03-R	17	13	10	4	90	5	34	3	4	8	4	7	5	4
1500-02	24	21	16	4	164	5	57	4	4	9	4	8	5	4
1500-01	10	10	7	3	37	4	18	3	4	8	4	6	5	5
1500-00	11	5	5	3	33	4	17	3	4	7	4	5	4	4
1500-99	9	6	5	3	35	4	16	3	4	7	-1	5	4	4
1500-98	25	12	11	5	154	4	58	4	4	9	5	7	5	5
1500-97	13	9	8	4	96	4	35	3	4	7	4	6	5	4
1500-96	13	8	7	3	54	4	25	3	4	8	-1	6	5	5
1500-95	9	5	4	3	33	4	15	3	4	7	4	4	4	4
1500-94	13	10	8	3	78	4	34	3	4	7	4	5	-1	4
1500-93	20	10	10	4	92	4	39	3	4	8	4	6	5	4
1500-92	15	11	9	3	94	4	37	3	4	8	4	7	5	4
1600-04	13	7	6	3	41	4	20	3	4	7	4	5	5	4
1600-03	15	8	7	3	52	4	23	3	4	7	-1	5	5	4
1600-02	9	4	4	3	24	4	11	3	4	7	4	4	4	4
1600-01	9	5	5	3	17	4	9	-1	4	7	3	4	4	4
1600-01-R	8	5	5	3	15	4	5	3	4	7	4	5	4	4
1600-00	13	6	6	3	63	4	25	3	4	8	4	-1	5	4
1600-99	11	5	5	3	31	4	16	3	4	7	4	5	4	4
1600-98	12	6	6	3	39	4	23	3	4	7	4	5	4	4
1600-97	15	9	8	3	42	4	17	3	4	8	4	6	4	4
1600-96	13	8	7	3	39	4	20	3	4	7	4	-1	4	4
1600-95	12	6	6	3	47	4	20	3	4	7	4	5	4	4
1600-94	13	6	6	3	37	4	19	3	4	7	3	5	4	4
1700-95	12	9	7	3	37	5	19	4	4	7	4	6	4	4
1700-96	14	10	9	3	96	4	38	3	4	8	-1	6	5	4
1700-97	17	10	8	4	120	4	42	3	4	7	4	6	5	4
1700-98	16	13	11	3	47	4	23	3	4	8	4	6	5	4
1700-99	14	11	9	3	64	4	29	3	4	8	4	6	5	4
1700-00	12	11	8	3	55	4	28	4	4	8	4	5	4	4
1700-01	10	6	5	3	24	4	14	3	4	8	4	5	4	4
1700-02	21	17	14	4	131	5	49	3	5	10	5	6	7	5
1700-02-R	19	15	13	4	95	5	40	3	5	10	-1	7	6	5
1700-03	11	6	6	3	44	4	20	3	4	8	4	5	4	4
1700-04	10	7	6	3	28	4	15	3	4	8	4	4	4	4
1800-96	9	4	4	3	18	4	11	3	4	7	3	4	4	4
1800-97	26	12	11	4	109	5	43	4	5	10	5	7	6	5
1800-98	13	8	7	3	32	4	15	3	4	9	4	5	5	4
1800-99	15	9	8	3	43	4	19	3	4	9	4	6	5	5
1800-00	16	10	9	3	45	4	20	3	4	9	4	-1	5	4
1800-01	17	11	9	4	82	5	30	3	5	8	4	6	5	4
1800-02	15	5	6	3	42	4	19	3	4	8	4	5	5	4
1800-03	18	11	9	4	71	5	29	3	5	8	4	6	5	5
1800-04	12	7	6	3	54	4	22	3	4	7	4	5	5	4
1900-96	8	7	6	3	14	3	10	3	4	8	3	4	4	4
1900-97	8	5	5	3	24	4	14	4	4	7	4	4	4	4
1900-98	13	15	12	3	75	5	26	3	4	9	4	6	6	5
1900-99	13	9	8	3	41	4	18	3	4	8	4	5	5	5
1900-99-R	13	9	7	3	38	4	19	3	5	8	4	6	5	5

Results represent only the material tested. Actlabs is not liable for any claim/damage from use of this report in excess of the test cost. Unless requested samples are discarded in 90 days. This report is only to be reproduced in full.

	113 - HBA	114 - MBI	115 - MBI	116 - MAR	117 - HA	118 - MPH	119 - HBA	120 - THI	121 - MPH	122 - MPH	123 - MPH	124 - MBI	125 - HAR	126 - MPH
1900-00	10	7	7	3	24	4	12	-1	4	8	4	-1	4	4
1900-01	9	6	5	3	26	4	12	3	4	7	4	5	4	4
1900-02	12	10	8	3	50	4	21	3	4	8	4	5	5	4
1900-03	10	6	5	3	22	4	11	3	4	7	4	5	4	4
1900-04	11	13	11	3	43	4	18	3	4	7	4	6	4	4
2000-04	10	6	5	3	38	4	17	3	4	7	4	5	4	4
2000-03	8	10	7	3	24	4	16	-1	4	7	4	5	4	4
2000-02	7	4	4	3	15	4	9	3	3	8	3	-1	4	3
2000-01	7	7	6	3	19	4	4	3	4	7	4	5	4	4
2000-00	9	4	4	3	22	4	12	3	4	7	3	4	4	4
2000-99	15	10	8	4	75	4	32	3	4	8	4	6	5	5
2000-98	11	7	6	3	50	4	20	4	4	7	4	5	4	4
2000-97	10	14	11	3	38	4	17	3	4	7	4	6	4	4
2000-96	8	5	5	3	13	3	9	3	4	7	4	4	4	4
2100-04	9	7	6	3	25	4	12	3	4	8	4	5	5	4
2100-04-R	10	7	7	3	26	4	14	3	4	7	-1	5	6	4
2100-03	9	5	5	3	20	4	12	3	4	8	4	4	4	4
2100-02	10	8	7	3	40	4	18	3	4	8	3	5	4	4
2100-01	9	7	6	3	18	4	2	3	4	8	4	6	5	4
2100-00	9	4	4	3	31	4	13	3	4	7	4	5	4	4
2100-99	11	6	6	3	18	4	9	3	4	8	4	6	-1	4
2100-98	12	7	6	3	56	4	22	3	4	8	4	-1	-1	4
2100-97	9	6	5	3	31	4	15	3	4	7	4	5	4	4
2100-96	6	4	4	2	19	3	11	3	3	7	4	-1	4	4
2200-04	10	6	6	3	22	4	-1	3	4	7	4	5	4	4
2200-03	10	6	6	3	32	4	17	3	4	7	4	5	4	4
2200-02	9	7	6	3	26	4	14	3	4	7	4	5	4	4
2200-01	8	6	5	3	22	4	12	3	4	7	3	5	5	4
2200-00	8	4	5	3	24	3	13	3	3	7	4	4	4	4
2200-99	8	5	5	3	17	4	4	3	4	7	4	5	4	4
2200-98	10	6	5	3	33	4	16	3	4	6	4	5	4	4
2200-98-R	9	6	6	3	30	4	14	3	4	7	4	5	4	4
2200-97	8	3	4	2	16	4	9	3	3	6	3	4	4	3
2200-96	9	4	4	3	29	3	15	3	4	7	4	4	5	4
2200-95	10	6	5	3	30	4	15	3	4	7	3	4	4	4
2200-94	9	6	6	3	18	4	11	3	3	7	4	5	4	4
2300-97	12	8	7	3	44	4	22	3	4	8	4	5	4	4
2300-98	11	9	7	3	84	4	32	3	4	7	3	5	4	4
2300-99	9	7	6	3	43	4	20	3	4	7	4	5	4	4
2300-00	6	4	4	3	13	4	9	3	4	6	3	5	4	4
2300-01	8	5	5	3	18	4	11	3	3	7	-1	5	4	4
2300-02	8	8	6	3	18	4	11	3	4	6	4	5	4	4
2300-03	9	9	7	3	31	4	16	3	4	7	4	5	4	4
2300-04	14	4	5	3	42	4	19	3	4	8	4	5	5	4
2400-04	11	4	5	3	30	4	14	3	4	8	4	5	4	4
2400-04-R	10	4	4	3	34	4	18	3	4	8	4	5	4	4
2400-03	10	5	5	3	30	4	3	3	4	8	4	-1	4	4
2400-02	9	6	5	3	32	4	16	3	4	7	3	4	4	4
2400-01	10	6	5	3	28	4	3	3	4	7	4	5	4	4
2400-00	10	5	5	3	36	4	14	3	4	7	4	4	4	4
2400-99	12	7	6	3	59	4	30	4	4	8	4	5	5	4
2400-98	10	6	5	3	32	5	16	4	4	8	4	5	4	4
2400-97	12	7	7	3	40	4	18	-1	4	8	4	5	5	4
2400-96	13	7	7	3	46	4	19	4	4	9	4	5	5	5

Results represent only the material tested. Actlabs is not liable for any claim/damage from use of this report in excess of the test cost. Unless requested samples are discarded in 90 days. This report is only to be reproduced in full.

	113 - HBA	114 - MBI	115 - MBI	116 - MAR	117 - HA	118 - MPH	119 - HBA	120 - THI	121 - MPH	122 - MPH	123 - MPH	124 - MBI	125 - HAR	126 - MPH
2400-95	12	10	8	3	49	5	23	4	4	8	4	5	5	5
2400-94	10	4	5	3	25	4	13	4	4	7	4	4	4	4
2400-93	12	5	5	3	50	4	24	4	4	8	4	5	4	4
2500-93	9	6	5	3	22	4	13	3	4	8	4	5	4	4
2500-94	12	7	6	3	53	4	24	3	4	8	4	5	4	5
2500-95	10	6	5	3	30	4	15	3	4	7	4	4	4	4
2500-96	9	8	6	3	26	4	14	3	4	7	4	5	4	4
2500-96-R	9	6	6	3	23	4	13	3	4	8	4	4	5	4
2500-97	11	5	5	3	33	4	16	3	4	7	4	5	4	4
2500-98	11	4	5	3	29	4	17	3	4	8	-1	5	4	4
2500-99	13	9	8	3	48	4	22	3	4	8	5	6	5	5
2500-00	11	8	7	3	42	4	18	3	4	8	4	6	-1	4
2500-01	11	6	6	3	32	4	16	3	4	7	4	-1	4	4
2500-02	9	6	6	3	22	4	13	3	4	7	4	5	5	4
2500-03	10	5	5	3	20	4	12	3	4	7	4	5	4	4
2500-04	12	5	5	3	36	-1	18	3	4	8	4	-1	4	4
2600-04	10	6	6	3	27	4	13	3	4	7	4	5	4	4
2600-03	9	5	5	3	18	4	11	4	4	8	4	4	5	5
2600-02	10	9	6	3	44	4	19	3	4	8	4	5	5	4
2600-01	9	7	6	3	19	4	13	3	4	7	4	5	4	4
2600-00	12	7	7	3	61	4	27	3	4	8	4	5	4	4
2600-99	13	9	8	3	51	4	25	3	4	8	-1	5	5	4
2600-98	11	7	6	3	37	4	18	3	4	7	4	5	5	4
2600-98-R	10	6	5	3	27	4	14	3	4	7	4	5	4	4
2600-97	1	5	5	3	28	4	14	3	4	7	4	5	4	4
2600-96	9	7	6	3	36	4	17	3	4	8	4	5	4	4
2600-95	13	11	9	3	64	5	28	3	4	8	4	5	5	5
2600-94	11	11	8	3	34	4	20	3	4	7	4	6	4	4
2600-93	9	7	6	3	24	4	12	3	4	8	4	5	4	4
2700-93	17	7	7	5	77	4	30	4	4	8	4	5	5	4
2700-94	-1	5	5	3	31	4	9	3	4	7	4	4	4	4
2700-95	13	13	9	3	60	4	28	4	4	8	4	-1	5	4
2700-96	10	9	7	3	36	4	18	3	4	7	-1	5	4	4
2700-97	11	8	7	3	33	4	16	3	4	7	4	5	5	4
2700-98	10	5	6	3	22	4	12	3	4	7	4	5	5	4
2700-99	9	5	5	3	22	4	6	3	4	7	4	5	4	4
2700-00	1	12	10	3	43	4	19	4	4	7	4	6	4	4
2700-01	13	8	7	3	48	4	23	3	4	8	4	5	5	4
2700-02	12	8	7	3	33	4	14	3	4	7	4	5	5	4
2700-02-R	11	7	7	3	30	4	16	3	4	8	4	5	5	5
2700-03	9	6	5	3	21	4	6	3	4	7	4	5	4	4
2700-04	11	6	5	3	40	4	19	3	4	8	4	5	5	4
2800-04	11	7	6	3	28	4	14	3	4	8	4	5	4	4
2800-03	9	6	6	3	29	4	15	4	4	8	4	4	5	4
2800-02	9	4	4	3	25	4	13	3	4	7	4	5	4	4
2800-01	9	6	5	3	28	4	16	3	4	7	4	5	4	4
2800-00	11	10	7	3	42	4	20	3	4	8	4	5	5	4
2800-99	11	14	10	3	44	5	22	3	5	8	4	6	5	5
2800-98	12	10	8	3	47	4	22	3	4	8	4	5	5	4
2800-97	11	5	5	3	25	4	13	3	4	7	4	5	4	4
2800-96	13	11	8	3	74	4	35	4	4	8	-1	6	4	4
2800-95	9	9	7	3	30	4	14	3	4	8	4	5	5	4
2800-94	10	7	6	3	41	4	5	3	4	8	4	5	-1	4
2900-94	12	10	8	3	59	4	31	-1	4	8	4	6	5	4

Results represent only the material tested. Actlabs is not liable for any claim/damage from use of this report in excess of the test cost. Unless requested samples are discarded in 90 days. This report is only to be reproduced in full.

	113 - HBA	114 - MBI	115 - MBI	116 - MAR	117 - HA	118 - MPH	119 - HBA	120 - THI	121 - MPH	122 - MPH	123 - MPH	124 - MBI	125 - HAR	126 - MPH
2900-95	11	12	10	3	48	4	22	3	4	8	-1	6	5	4
2900-95-R	12	11	9	3	49	4	23	3	4	8	-1	6	5	5
2900-96	10	10	8	3	38	4	19	4	4	8	-1	6	5	4
2900-97	9	6	5	3	27	4	14	4	4	7	4	5	4	4
2900-98	11	7	6	3	27	4	15	3	4	8	4	5	4	5
2900-99	12	8	7	3	45	5	25	4	4	7	4	5	5	5
2900-00	10	5	5	3	30	4	15	4	4	8	4	4	5	4
2900-01	12	8	7	3	41	4	19	3	4	8	4	5	4	5
2900-02	11	7	6	3	29	4	16	3	4	8	4	5	4	4
2900-03	10	5	5	3	23	4	13	3	4	8	4	4	4	4
2900-04	10	5	5	3	34	4	18	3	4	6	4	5	5	4
3000-94	7	4	4	3	17	4	10	3	4	7	4	4	4	4
3000-95	9	6	6	3	29	4	16	3	3	7	4	5	4	4
3000-96	9	8	7	3	36	4	19	3	4	7	-1	5	4	4
3000-97	10	7	6	3	35	4	18	3	4	7	4	5	4	4
3000-98	5	10	7	3	36	4	18	4	4	7	4	5	5	4
3000-99	9	6	5	3	27	4	28	3	4	8	4	5	4	4
3000-99-R	10	5	5	3	27	4	14	3	4	7	-1	5	4	4
3000-00	10	7	6	3	35	4	18	3	4	7	4	5	4	4
3000-01	10	7	6	3	31	4	16	4	4	7	4	5	4	4
3000-02	11	7	6	3	53	4	25	4	4	8	4	5	5	4
3000-03	8	4	4	3	21	3	11	3	3	7	4	4	4	4
3000-04	10	8	7	3	48	4	27	4	4	8	4	5	5	4
3100-04	10	8	7	3	46	4	28	4	4	8	4	5	4	4
3100-03	10	9	7	3	32	4	14	3	4	7	4	5	4	4
3100-02	10	7	6	3	33	4	18	3	4	8	4	5	4	4
3100-01	10	8	6	3	41	4	19	3	4	8	4	5	4	4
3100-00	10	8	6	3	49	4	24	3	4	7	4	4	4	4
3100-99	12	8	7	3	43	4	22	3	4	8	4	5	4	4
3100-98	8	5	5	3	25	4	14	3	4	7	4	5	4	4
3100-97	10	9	7	3	33	4	17	3	4	8	4	-1	5	4
3100-96	10	9	7	3	42	4	21	3	4	8	4	5	4	4
3100-95	10	6	6	3	34	4	16	3	4	7	4	5	5	4
3100-95-R	8	6	5	3	27	4	13	4	4	7	4	5	4	4
3100-94	8	5	4	3	24	4	14	3	4	7	4	4	5	4
3100-93	12	15	10	3	55	5	30	3	4	8	4	6	5	4
3200-04	11	9	7	3	41	4	23	4	4	8	4	5	4	4
3200-03	7	5	4	3	16	-1	9	4	4	7	4	4	4	4
3200-02	11	7	7	3	47	4	24	3	4	7	4	-1	4	4
3200-01	9	5	5	3	26	4	15	3	4	7	4	5	4	4
3200-00	9	4	4	3	17	3	11	3	3	6	3	4	4	4
3200-99	14	27	19	3	38	9	30	4	8	10	7	8	6	8
3200-98	15	25	18	3	36	8	23	3	7	10	4	7	5	6
3200-97	11	19	13	3	23	6	16	3	5	9	5	6	5	5
3200-96	6	4	4	3	22	4	14	3	4	7	3	4	4	4
3200-95	10	11	9	3	39	4	24	3	4	8	4	6	5	4
3200-94	10	8	7	3	24	4	14	3	4	8	4	-1	4	4
3200-93	16	15	12	4	107	5	49	3	4	9	4	6	4	5
3300-93	13	7	7	3	49	4	26	3	4	8	-1	5	4	4
3300-93-R	9	7	6	3	29	4	19	3	4	8	4	5	4	4
3300-94	8	7	5	3	26	4	14	3	4	8	4	5	4	4
3300-95	10	10	7	3	38	4	23	3	4	9	4	6	5	4
3300-96	12	13	9	3	67	5	31	3	4	9	4	5	4	4
3300-97	14	19	14	3	81	5	45	3	5	9	5	7	5	5

Results represent only the material tested. Actlabs is not liable for any claim/damage from use of this report in excess of the test cost. Unless requested samples are discarded in 90 days. This report is only to be reproduced in full.

	113 - HBA	114 - MBI	115 - MBI	116 - MAR	117 - HA	118 - MPH	119 - HBA	120 - THI	121 - MPH	122 - MPH	123 - MPH	124 - MBI	125 - HAR	126 - MPH
3300-98	-1	10	7	3	26	4	16	3	4	8	4	5	4	4
3300-99	16	12	9	4	93	4	45	4	4	8	4	6	5	4
3300-00	17	13	10	4	154	4	82	3	4	9	-1	6	5	4
3300-01	14	21	13	3	91	4	46	4	4	9	4	7	5	5
3300-02	12	10	8	3	51	4	27	3	4	8	-1	5	4	4
3300-03	12	10	8	3	49	5	25	3	4	9	4	6	5	4
3300-04	9	6	6	3	19	4	13	3	4	8	4	5	5	5
3400-92	8	4	4	3	15	4	11	4	4	8	4	5	4	4
3400-93	12	8	7	3	44	4	26	3	4	8	4	6	4	4
3400-94	13	9	8	3	54	5	26	3	5	9	4	6	5	5
3400-95	5	4	4	3	27	4	4	3	4	8	-1	4	4	4
3400-95-R	10	5	5	3	24	4	14	3	4	8	4	5	4	4
3400-96	9	5	4	3	24	4	13	3	4	8	4	4	4	4
3400-97	14	11	9	3	70	5	40	4	5	8	-1	6	5	4
3400-98	12	11	9	3	53	5	31	3	4	9	4	6	5	5
3400-99	13	8	7	3	51	4	30	3	4	9	5	5	-1	5
3400-00	10	8	7	3	29	4	17	3	4	8	4	5	4	4
3400-01	10	7	6	3	20	4	11	4	4	8	4	5	4	4
3400-02	12	13	10	3	38	5	22	3	4	8	4	5	5	4
3400-03	10	5	5	3	32	4	15	3	4	8	4	5	4	4
3400-04	12	11	9	3	34	5	18	3	5	9	-1	6	5	5
3500-04	12	13	10	3	44	4	25	3	-1	8	4	6	4	4
3500-03	13	11	10	3	42	5	20	3	5	8	4	6	5	5
3500-02	11	11	10	3	33	5	20	3	5	9	-1	6	5	5
3500-01	14	12	9	3	57	4	30	3	4	9	4	6	5	5
3500-00	15	11	9	4	77	5	39	3	4	9	4	6	5	5
3500-99	10	7	6	3	24	5	14	3	4	7	4	5	4	4
3500-99-R	10	7	6	3	29	5	15	3	4	8	-1	5	5	4
3500-98	10	7	6	3	27	4	15	3	4	8	4	5	4	4
3500-97	12	12	9	3	59	4	29	4	4	8	4	6	5	4
3500-96	13	11	8	3	74	4	38	4	4	8	-1	5	5	4
3500-95	11	11	8	3	27	4	15	3	4	8	4	5	5	4
3500-94	10	10	8	3	35	5	18	3	4	8	4	5	5	4
3500-93	9	6	5	3	27	4	14	3	4	7	4	5	4	4
3500-92	8	5	5	3	17	4	9	3	4	8	4	5	4	5
3600-04	13	15	12	3	37	4	22	3	4	9	4	6	5	4
3600-03	12	8	7	3	35	4	15	3	4	8	4	5	5	4
3600-02	9	6	5	3	17	4	4	3	4	8	4	5	4	4
3600-01	10	10	7	3	29	4	18	3	4	8	-1	5	5	4
3600-00	9	5	5	3	19	4	12	3	4	8	4	5	-1	4
3600-99	10	10	8	3	37	4	22	3	4	9	4	6	5	5
3600-98	14	13	10	3	75	4	39	3	4	9	-1	6	5	5
3600-97	11	8	6	3	39	4	23	3	4	8	4	5	5	4
3600-97-R	11	7	6	3	34	4	18	4	4	8	4	5	4	4
3600-96	10	6	5	3	25	4	13	3	4	8	4	5	5	4
3600-95	13	12	9	3	52	5	28	3	4	9	4	6	5	5
3600-94	12	12	8	3	69	4	37	4	4	8	-1	6	4	4
3700-06	9	4	4	3	23	4	13	3	4	8	4	5	4	4
3700-05	13	12	8	3	40	4	45	3	4	8	4	-1	5	5
3700-04	8	4	4	3	17	4	12	3	4	7	4	5	4	4
3700-03	11	8	6	3	55	4	26	-1	4	8	4	5	5	4
3700-02	15	14	11	3	98	4	49	4	4	9	4	7	5	4
3700-01	14	9	8	3	58	5	31	4	4	9	-1	6	4	5
3700-00	2	8	7	3	34	4	19	3	4	8	4	5	4	4

Results represent only the material tested. Actlabs is not liable for any claim/damage from use of this report in excess of the test cost. Unless requested samples are discarded in 90 days. This report is only to be reproduced in full.

	113 - HBA	114 - MBI	115 - MBI	116 - MAR	117 - HA	118 - MPH	119 - HBA	120 - THI	121 - MPH	122 - MPH	123 - MPH	124 - MBI	125 - HAR	126 - MPH
3700-99	10	7	7	3	36	4	18	3	4	9	4	5	4	4
3700-98	11	11	9	3	35	5	19	4	4	8	4	6	4	4
3700-97	11	7	7	3	25	4	14	3	4	8	4	5	5	4
3700-97-R	10	9	8	3	26	4	15	3	4	7	-1	6	5	4
3700-96	10	11	8	3	27	5	15	3	4	8	4	6	5	4
3700-95	9	10	7	3	40	4	16	-1	4	8	4	6	4	4
3700-94	10	5	5	3	31	4	17	3	4	8	4	5	4	4
3700-93	11	9	7	3	30	4	15	3	4	8	4	5	4	4
3700-92	11	5	6	3	22	5	11	4	5	9	4	6	-1	4
3800-92	12	6	6	3	31	4	17	3	4	8	4	-1	5	4
3800-93	10	6	6	3	24	4	14	3	4	8	4	5	5	4
3800-94	9	5	5	3	18	4	13	4	4	7	4	5	4	4
3800-95	9	9	6	3	39	4	19	3	4	8	4	5	5	4
3800-96	12	9	7	3	54	4	26	3	4	9	4	5	-1	4
3800-97	9	6	6	3	25	4	12	3	4	8	4	5	4	4
3800-98	12	8	7	3	49	4	22	3	4	9	4	-1	5	5
3800-99	11	6	5	3	35	4	18	4	4	7	4	5	5	4
3800-00	11	13	10	3	35	5	19	4	5	8	5	6	5	5
3800-01	11	5	5	3	29	4	14	3	4	8	4	5	5	4
3800-01-R	10	5	5	3	29	4	14	4	4	8	4	5	5	4
3800-02	11	7	6	3	39	4	19	4	4	8	4	6	5	5
3800-03	11	8	7	3	48	4	22	3	4	8	4	5	4	4
3800-04	13	10	8	3	64	4	30	3	5	8	4	6	-1	5
3800-05	9	6	6	3	22	4	12	3	4	7	4	6	5	4
3800-06	11	7	6	3	57	5	32	4	5	8	4	5	4	4
3900-92	12	6	5	3	50	4	23	4	4	8	4	5	4	4
3900-93	12	6	5	3	38	4	20	3	4	8	4	5	-1	4
3900-94	8	6	6	3	25	4	14	3	4	7	3	5	4	4
3900-95	11	5	6	3	35	4	18	3	4	8	4	6	-1	4
3900-96	12	8	8	3	60	4	27	4	4	8	4	7	5	5
3900-97	9	5	5	3	17	4	10	3	4	7	4	6	4	4
3900-98	12	11	8	3	74	4	39	4	4	9	4	5	5	4
3900-99	9	5	5	3	23	4	14	3	4	7	4	5	4	4
3900-00	11	5	5	3	20	4	13	3	4	8	4	6	4	5
3900-01	15	8	7	4	86	5	39	4	4	8	4	6	5	4
3900-01-R	16	11	9	4	134	5	49	4	5	8	4	6	6	4
3900-02	7	5	5	3	15	4	10	3	4	7	4	5	4	4
3900-03	13	13	10	3	52	4	27	3	4	8	4	6	5	5
3900-04	7	5	5	3	15	4	6	4	4	7	4	5	4	4
3900-05	18	6	7	3	31	5	17	3	5	9	5	6	6	5
3900-06	15	6	5	3	36	4	20	3	4	8	4	5	5	4
4000-06	13	6	5	3	59	4	33	4	4	8	4	5	5	4
4000-05	12	8	7	3	10	5	16	4	4	7	4	9	5	4
4000-04	15	7	7	3	48	4	25	3	4	7	4	6	5	4
4000-03	12	8	8	3	26	5	16	4	5	8	4	10	5	5
4000-02	11	5	5	3	35	4	16	3	4	8	4	5	4	4
4000-01	9	4	4	3	26	4	15	3	4	7	4	5	4	4
4000-00	11	5	5	3	17	4	10	3	4	7	4	6	5	4
4000-99	13	6	6	3	38	4	20	-1	4	7	-1	5	5	4
4000-98	12	5	5	3	40	4	20	4	4	7	-1	5	5	4
4000-97	17	5	6	3	55	4	28	3	4	9	4	7	5	4
4000-97-R	18	5	6	3	42	4	21	4	4	9	4	6	-1	4
4000-96	16	5	5	3	43	4	20	3	4	7	4	5	5	4
4000-95	14	5	5	3	40	4	20	3	4	8	4	5	5	5

Results represent only the material tested. Actlabs is not liable for any claim/damage from use of this report in excess of the test cost. Unless requested samples are discarded in 90 days. This report is only to be reproduced in full.

	113 - HBA	114 - MBI	115 - MBI	116 - MAR	117 - HA	118 - MPH	119 - HBA	120 - THI	121 - MPH	122 - MPH	123 - MPH	124 - MBI	125 - HAR	126 - MPH
4000-94	14	5	5	3	50	4	23	3	4	8	4	5	5	4
4000-93	11	5	5	3	22	4	15	3	4	7	4	6	5	4
4000-92	13	5	5	3	38	4	18	3	4	7	4	5	4	5
4100-92	15	6	6	4	51	4	25	4	4	7	4	5	5	4
4100-93	14	7	6	3	47	4	24	4	4	8	4	5	5	5
4100-94	12	4	5	3	29	4	16	3	4	7	4	5	4	5
4100-95	15	10	8	4	67	5	36	4	4	8	4	6	5	5
4100-96	19	5	6	3	70	4	34	3	5	8	4	5	5	4
4100-97	15	6	6	4	70	4	29	4	4	8	4	5	5	5
4100-98	12	4	5	3	31	4	18	3	4	7	4	7	5	4
4100-99	11	5	5	3	21	4	13	3	4	8	4	5	5	4
4100-00	11	5	5	3	46	4	20	3	4	7	4	4	5	4
4100-01	15	7	7	3	62	4	29	3	4	8	4	-1	4	4
4100-01-R	14	6	6	3	58	4	28	4	4	7	4	5	5	4
4100-02	9	5	5	3	37	4	19	3	4	7	4	5	5	4
4100-03	14	6	7	3	64	5	29	4	4	8	4	6	5	5
4100-04	11	6	6	3	28	5	16	4	4	7	4	6	5	5
4100-05	10	7	8	3	21	5	11	4	4	7	4	7	5	4
4100-06	10	6	6	3	17	4	11	4	4	7	4	6	4	4
4200-03	16	8	7	4	93	4	40	4	4	7	4	5	5	5
4200-01	12	5	5	3	42	4	21	4	4	8	4	4	5	5
4200-00	11	3	4	3	30	4	16	4	4	7	4	5	4	4
4200-99	12	8	8	3	47	4	22	3	4	7	4	5	5	4
4200-98	8	4	4	3	20	4	10	3	4	7	4	5	5	4
4200-96	12	6	5	3	45	4	21	3	4	7	4	5	5	4
4200-96-R	11	5	5	3	34	4	18	4	4	7	4	5	5	4
4200-95	11	4	5	3	20	4	11	3	4	7	4	5	4	4
4200-94	10	4	5	3	29	4	16	4	4	7	4	5	4	5
4200-93	11	4	5	3	27	4	14	3	4	7	-1	5	5	4
4200-92	12	4	4	3	48	4	25	3	4	7	4	5	4	4
4300-04	11	5	5	3	27	4	17	3	4	7	4	5	4	5
4300-03	10	4	5	3	24	4	7	3	4	7	4	5	4	4
4300-01	14	6	6	3	73	4	35	4	4	9	4	5	4	4
4300-00	8	4	4	3	14	4	8	3	4	6	3	5	4	4
4300-99	20	6	6	3	79	4	43	4	4	8	4	6	5	4
4300-98	10	6	5	3	29	4	17	3	4	7	4	5	4	4
4300-97	9	5	5	3	43	3	21	3	3	7	4	5	4	4
4300-97-R	10	5	5	3	34	4	19	3	3	7	4	5	4	4
4300-96	12	9	7	3	39	4	19	4	4	7	4	5	5	4
4300-95	12	4	5	3	21	4	12	3	4	6	4	5	4	4
4300-93	11	8	7	3	50	4	24	3	4	7	4	5	4	4
4300-92	7	3	4	3	22	4	11	3	4	7	4	4	5	4
4400-92	21	5	6	3	67	5	29	4	4	10	4	7	5	5
4400-93	17	4	5	3	29	4	19	3	4	8	4	5	5	4
4400-96	17	5	5	3	49	4	23	3	4	8	4	5	5	5
4400-97	13	5	5	3	31	4	17	4	4	7	4	5	4	4
4400-99	9	4	4	3	17	4	12	4	4	7	4	5	4	4
4400-01	14	7	6	3	97	4	57	4	4	8	4	5	5	4
4400-01-R	15	7	7	3	93	4	45	3	4	8	-1	5	4	4
4400-02	11	6	5	3	35	4	4	3	4	7	4	5	4	4
4400-03	13	6	5	3	89	4	51	4	4	7	4	5	4	4
4400-04	16	8	7	3	92	4	44	3	4	8	4	6	5	4
4400-05	10	4	4	3	18	4	13	3	4	6	4	5	5	5
4400-06	10	4	5	3	27	4	19	3	4	7	4	5	4	4

Results represent only the material tested. Actlabs is not liable for any claim/damage from use of this report in excess of the test cost. Unless requested samples are discarded in 90 days. This report is only to be reproduced in full.

	113 - HBA	114 - MBI	115 - MBI	116 - MAR	117 - HA	118 - MPH	119 - HBA	120 - THI	121 - MPH	122 - MPH	123 - MPH	124 - MBI	125 - HAR	126 - MPH
4500-92	11	6	5	3	30	4	20	4	4	7	4	5	4	4
4500-93	9	5	4	3	20	4	6	3	4	7	3	5	4	4
4500-94	12	5	6	3	38	4	20	3	4	8	4	5	5	5
4500-95	11	5	5	3	30	4	18	3	4	7	4	5	5	4
4500-96	12	6	6	3	46	4	20	4	4	7	4	5	5	4
4500-97	10	6	5	3	26	4	15	3	4	7	4	5	4	4
4500-98	11	4	5	3	35	4	19	3	4	7	4	5	-1	4
4500-99	8	5	5	3	20	4	12	3	4	7	4	5	4	4
4500-00	12	4	5	3	47	4	25	4	4	7	4	-1	5	4
4500-01	14	6	6	3	58	4	31	4	4	8	4	5	5	4
4500-01-R	16	7	7	3	78	4	35	4	4	8	4	5	-1	4
4500-02	10	3	4	3	24	4	14	3	4	6	4	4	4	4
4500-03	11	4	4	3	30	3	18	4	4	8	4	5	5	4
4500-04	15	11	8	3	78	4	41	3	4	8	4	6	5	5
4500-05	9	4	4	3	8	4	13	3	4	7	4	4	4	4
4500-06	9	4	4	3	16	4	10	3	4	7	4	5	4	4
4600-06	11	4	5	3	32	4	19	3	4	7	4	5	4	4
4600-05	7	5	4	3	24	4	15	4	4	7	4	5	4	4
4600-04	13	4	4	3	38	4	22	3	4	8	4	5	-1	4
4600-03	11	5	5	3	38	4	25	3	3	7	3	5	4	4
4600-02	11	4	4	3	28	3	17	3	4	7	4	4	4	4
4600-01	13	4	4	3	55	4	30	3	4	8	4	5	-1	4
4600-00	11	14	10	3	53	4	31	3	4	8	4	5	4	4
4600-99	12	10	8	3	57	4	31	3	4	8	4	5	-1	4
4600-98	14	5	5	3	47	4	24	3	4	7	3	5	4	4
4600-97	8	5	5	3	33	4	21	4	4	7	-1	4	4	4
4600-97-R	9	4	4	3	28	4	17	3	4	7	4	5	4	4
4600-96	12	7	6	3	48	4	27	3	-1	7	4	5	4	4
4600-95	12	7	6	3	51	4	29	3	4	8	4	5	4	4
4600-94	10	5	5	3	53	4	27	3	4	8	4	5	4	4
4600-93	11	6	5	3	25	4	16	3	4	7	4	6	4	4
4600-92	2	6	6	3	36	4	18	3	4	7	4	5	4	4
4700-06	11	5	5	3	26	4	17	4	4	7	4	5	4	4
4700-05	14	6	6	3	41	4	26	3	4	7	4	5	5	4
4700-04	11	4	4	3	25	4	15	3	4	7	4	-1	4	4
4700-03	8	4	4	3	16	4	9	3	4	7	4	5	4	4
4700-02	12	6	6	3	40	4	22	4	4	9	4	5	5	4
4700-01	13	6	6	3	39	4	23	4	4	7	4	5	4	4
4700-00	15	5	6	3	40	4	26	4	4	8	4	6	5	4
4700-99	11	6	5	3	38	4	22	3	4	7	4	5	4	4
4700-98	11	4	4	3	18	4	11	3	4	7	4	5	5	4
4700-97	13	9	7	3	75	4	40	3	4	7	4	5	5	4
4700-97-R	13	8	6	3	75	4	39	3	4	7	4	5	5	4
4700-96	12	3	4	3	42	4	25	3	4	8	4	4	4	4
4700-95	15	7	7	3	64	4	34	3	4	8	4	5	4	4
4700-94	10	4	5	3	17	4	9	3	4	7	4	4	4	4
4700-93	12	5	5	3	27	4	17	3	4	7	4	5	4	4
4700-92	11	6	5	3	53	4	29	3	4	7	4	5	4	4
4800-06	14	9	8	3	50	4	31	3	4	7	4	5	5	4
4800-05	9	5	5	3	22	4	6	3	4	7	4	5	4	4
4800-04	10	4	4	3	18	4	12	3	4	7	4	5	-1	4
4800-03	10	3	4	3	24	4	15	3	4	7	4	5	4	4
4800-02	11	4	5	3	33	3	19	3	3	7	4	5	5	4
4800-01	10	4	4	3	30	4	18	3	4	7	4	5	4	4

	113 - HBA	114 - MBI	115 - MBI	116 - MAR	117 - HA	118 - MPH	119 - HBA	120 - THI	121 - MPH	122 - MPH	123 - MPH	124 - MBI	125 - HAR	126 - MPH
4800-00	12	6	5	3	29	4	18	3	4	8	4	5	5	4
4800-99	18	13	9	3	132	4	74	4	4	8	4	6	5	4
4800-98	9	5	5	3	25	4	4	4	4	7	4	5	4	4
4800-97	15	12	9	3	76	5	47	3	4	7	4	6	5	5
4800-97-R	14	11	8	3	56	4	33	3	4	8	4	6	5	4
4800-96	9	5	5	3	33	4	19	3	4	7	3	5	4	4
4800-95	12	6	5	3	45	4	26	3	4	8	4	5	4	4
4800-94	9	5	5	3	53	4	35	4	4	7	4	5	5	4
4800-93	9	4	4	3	19	4	13	3	4	7	4	5	4	4
4800-92	8	3	4	3	19	3	13	-1	3	7	4	5	5	4
4900-92	10	10	8	3	30	4	18	4	4	7	4	6	5	4
4900-93	8	9	7	3	22	4	10	3	4	7	4	7	-1	4
4900-94	9	9	8	3	21	5	17	4	4	8	4	7	5	4
4900-95	8	6	5	3	20	4	12	3	4	7	4	5	4	4
4900-96	9	4	4	3	21	4	16	4	4	7	4	5	4	4
4900-97	10	4	5	3	29	4	18	3	4	7	4	5	4	4
4900-98	9	5	5	3	19	4	13	3	4	7	-1	5	5	4
4900-99	12	5	5	3	28	4	19	4	4	7	4	5	4	4
4900-00	10	4	4	3	24	4	16	4	4	7	4	5	5	4
4900-01	12	7	6	3	37	4	23	3	4	7	4	-1	4	4
4900-01-R	12	6	6	3	28	4	17	4	4	7	4	6	5	4
4900-02	12	4	5	3	20	4	13	3	4	7	4	6	4	4
4900-03	12	13	11	3	54	4	37	3	4	8	4	6	5	4
4900-04	9	4	5	3	18	4	2	3	4	7	4	5	5	4
4900-05	8	4	4	2	19	4	14	4	4	6	4	5	5	4
4900-06	9	5	4	3	15	-1	13	4	4	7	4	5	4	4
LMB-QA	8	3	3	2	14	3	8	3	3	6	3	4	4	4
LMB-QA	8	3	3	3	12	3	6	3	3	6	3	4	4	4
LMB-QA	9	3	4	3	15	3	1	3	3	7	3	4	4	4
LMB-QA	7	3	3	2	13	3	8	3	3	6	3	4	3	3
LMB-QA	7	3	4	3	14	3	9	-1	14	7	3	4	4	4
LMB-QA	6	3	3	2	12	4	8	3	3	6	3	4	4	3
LMB-QA	7	3	3	3	14	3	8	3	3	8	3	4	4	4
LMB-QA	7	3	4	3	14	3	9	3	4	8	3	4	4	4
LMB-QA	7	3	4	3	12	4	9	3	3	7	3	4	4	3
LMB-QA	8	3	4	3	16	4	9	3	4	6	4	4	4	4
LMB-QA	7	3	3	2	14	4	10	3	4	7	3	4	4	4
LMB-QA	7	3	3	3	11	3	6	3	3	7	3	4	4	3
LMB-QA	8	3	4	3	17	3	10	3	3	7	4	4	4	4
LMB-QA	7	3	3	3	15	4	5	3	4	7	3	4	4	4
LMB-QA	7	3	3	3	12	3	11	3	3	7	4	4	4	4
LMB-QA	8	3	4	3	13	4	11	3	4	7	4	4	4	4
LMB-QA	8	3	4	3	19	4	12	4	4	7	3	4	4	4
LMB-QA	8	3	4	3	17	4	8	3	4	8	4	4	4	4
LMB-QA	8	3	4	3	13	3	10	3	3	7	4	4	4	4
LMB-QA	8	3	4	3	14	3	8	3	3	7	4	4	4	4
LMB-QA	9	3	4	3	16	4	9	3	4	7	4	4	4	4
LMB-QA	9	3	4	3	17	4	10	3	4	7	4	4	5	4
LMB-QA	8	4	4	3	14	3	10	3	3	7	4	4	4	4
LMB-QA	8	3	4	3	13	4	9	3	3	6	3	5	-1	4

	113 - HBA	114 - MBI	115 - MBI	116 - MAR	117 - HA	118 - MPH	119 - HBA	120 - THI	121 - MPH	122 - MPH	123 - MPH	124 - MBI	125 - HAR	126 - MPH

	127 - MPH	128 - MPH	129 - HAR	130 - HAR	131 - MPH	132 - ALK	133 - HAR	134 - HAR	135 - MPH	136 - MPH	137 - HBI	138 - HBI	139 - HPH	140 - HPH
7300-93	3	2	3	4	3	10	9	11	8	5	4	6	7	6
7300-94	3	2	3	3	4	13	8	11	7	6	5	7	7	6
7300-95	3	2	3	3	3	14	8	11	8	6	4	6	7	6
7300-96	3	2	3	4	3	10	7	10	7	6	4	6	6	5
7300-98	3	2	3	3	3	9	8	10	7	6	4	6	7	6
7300-98-R	3	2	3	3	3	10	7	10	7	6	4	6	7	5
7400-93	3	2	3	4	3	14	8	11	7	6	5	6	7	6
7400-94	3	2	3	4	4	20	8	12	8	7	6	7	7	6
7400-95	3	2	3	4	4	17	7	12	7	7	5	6	7	6
7400-96	3	2	3	4	3	12	8	11	7	6	4	6	-1	5
7400-98	3	2	3	4	4	28	10	20	7	7	5	7	7	6
7400-97	3	2	3	3	4	11	7	12	7	6	5	6	7	6
7500-99	3	2	3	4	4	13	8	11	7	6	4	6	-1	5
7500-98	3	2	3	4	4	15	8	11	8	7	4	6	7	6
7500-97	3	2	3	3	4	12	8	10	7	6	4	6	6	6
7500-96	3	2	3	4	4	12	8	11	8	6	5	7	7	-1
7500-95	3	2	3	4	4	12	8	10	7	6	4	6	7	5
7500-94	3	3	3	3	4	14	8	11	8	7	5	6	-1	5
7600-94	3	2	3	4	3	12	8	11	7	6	4	6	7	5
7600-95	3	2	3	4	3	11	8	10	6	7	5	6	7	5
7600-96	3	2	3	4	4	10	8	11	8	7	5	7	7	6
7600-96-R	3	2	3	3	3	9	8	11	7	6	5	6	7	5
7600-97	3	2	3	3	3	8	7	9	6	6	4	5	1	5
7600-98	3	2	3	3	3	11	8	11	7	7	4	6	7	5
7600-99	3	2	3	4	3	8	7	11	7	6	4	6	-1	5
7600-00	3	2	3	3	3	9	7	11	7	6	4	6	7	6
7600-01	3	2	3	3	3	13	8	11	7	7	4	6	7	6
7600-02	3	2	3	3	4	9	7	10	6	6	4	6	-1	6
7600-03	3	2	3	3	3	10	8	10	7	6	4	6	1	5
7700-94	3	2	2	3	3	8	8	9	7	7	4	6	6	5
7700-95	3	2	3	3	3	8	7	10	7	7	4	5	7	6
7700-96	3	2	3	3	3	10	7	10	7	7	4	6	7	5
7700-97	3	2	3	4	4	9	8	10	7	6	4	6	7	6
7700-98	3	2	2	3	3	8	8	10	7	6	4	6	1	6
7700-99	3	2	3	3	4	9	8	9	7	6	4	6	1	5
7700-00	3	2	3	3	3	9	7	10	7	6	4	6	6	5
7700-01	3	2	3	4	4	11	7	10	7	7	4	6	1	6
7700-01-R	3	2	3	4	4	10	8	10	7	6	4	6	1	6
7700-02	3	2	3	4	4	12	8	11	7	7	4	5	7	5
7700-03	3	2	3	4	3	13	8	10	7	6	4	6	7	6
7700-04	3	2	3	4	4	14	8	11	7	7	4	6	1	6
7700-05	3	2	3	3	3	8	8	9	7	6	4	5	7	6
7800-05	3	2	3	3	4	12	8	11	7	6	5	6	7	6
7800-04	3	2	3	4	4	13	8	11	8	6	4	7	1	6
7800-03	3	2	3	4	3	12	8	11	8	7	5	6	7	6
7800-02	4	2	3	4	4	13	8	11	7	6	4	6	8	7
7800-01	3	2	3	4	4	11	9	11	8	8	5	7	7	7
7800-99	3	2	3	3	4	8	8	10	7	7	4	6	7	6
7800-00	3	2	3	4	3	8	8	10	8	7	4	6	7	6
7800-98	3	2	3	4	4	11	8	11	8	6	4	6	7	6
7800-97	3	2	3	4	4	13	8	11	8	6	5	7	2	6
7800-96	3	2	3	4	4	12	8	11	7	7	5	6	7	5
7800-94	3	2	3	4	4	9	7	11	7	7	4	6	-1	6
7800-94-R	3	2	3	3	4	8	8	11	8	7	4	6	7	6

Results represent only the material tested. Actlabs is not liable for any claim/damage from use of this report in excess of the test cost. Unless requested samples are discarded in 90 days. This report is only to be reproduced in full.

	127 - MPH	128 - MPH	129 - HAR	130 - HAR	131 - MPH	132 - ALK	133 - HAR	134 - HAR	135 - MPH	136 - MPH	137 - HBI	138 - HBI	139 - HPH	140 - HPH
7900-05	3	2	3	4	4	9	8	11	7	6	4	6	7	6
7900-04	3	2	3	4	3	20	9	13	8	7	5	7	7	1
7900-03	3	2	3	4	3	8	8	10	7	6	4	6	7	6
7900-02	3	2	3	3	3	10	8	11	7	7	5	6	7	6
7900-01	3	2	3	4	3	9	8	11	7	7	4	6	7	7
7900-00	3	2	3	3	4	14	8	11	8	7	4	6	7	6
7900-99	3	2	3	4	4	9	8	11	8	7	4	5	7	6
7900-98	3	2	3	4	4	10	8	11	8	6	4	6	7	6
7900-97	3	2	3	4	3	11	8	10	7	6	4	6	-1	6
7900-96	3	2	3	4	3	11	8	11	8	7	4	6	6	1
7900-95	3	2	3	4	3	9	8	10	7	6	5	6	7	5
7900-94	3	2	3	4	3	8	8	11	7	7	4	6	1	6
8000-94	3	2	3	4	3	9	8	10	7	7	4	6	8	6
8000-95	3	2	3	4	4	8	8	11	7	6	4	6	7	6
8000-96	3	2	3	4	3	8	7	11	8	7	4	6	7	6
8000-96-R	3	2	3	4	4	8	8	10	7	7	4	6	7	6
8000-97	3	2	3	4	4	11	8	12	8	7	4	6	7	6
8000-98	3	2	3	4	3	10	8	10	7	7	4	6	7	6
8000-99	3	2	3	3	4	15	8	13	8	7	5	7	7	6
8000-00	3	2	3	4	3	12	8	13	7	7	4	6	7	6
8000-01	3	2	3	4	4	13	8	13	8	7	5	6	7	6
8000-02	3	2	3	3	4	11	8	12	8	7	4	6	7	6
8000-03	3	2	3	4	4	10	8	12	7	7	5	6	1	6
8000-04	3	2	3	3	3	10	8	12	7	6	4	6	1	6
8000-05	3	2	3	4	4	10	8	12	8	7	4	6	7	6
8100-94	3	2	3	4	3	9	8	11	8	7	4	6	7	6
8100-95	3	2	3	4	3	9	8	11	7	7	4	6	7	5
8100-96	3	2	3	4	3	10	8	11	6	6	5	6	7	6
8100-97	3	2	3	3	3	9	8	11	7	6	4	6	7	6
8100-98	3	2	3	4	4	10	8	11	8	6	4	6	7	6
8100-99	3	2	3	4	4	12	8	13	8	6	5	7	1	6
8100-99-R	3	2	3	4	4	13	8	12	8	7	4	6	1	6
8100-00	3	3	3	4	4	16	9	14	7	7	5	7	1	6
8100-01	3	2	3	4	4	16	9	14	7	8	4	6	1	6
8100-02	3	2	3	4	4	15	8	13	8	6	5	7	7	6
8100-03	3	2	3	4	4	14	8	13	8	7	6	7	8	6
8100-04	3	2	3	4	3	11	8	11	7	6	5	7	7	6
8100-05	3	2	3	4	4	10	9	12	8	7	4	6	8	6
8200-04	3	2	3	4	4	14	8	13	8	7	5	7	7	-1
8200-03	3	2	3	4	4	12	8	12	8	7	4	6	7	6
8200-02	3	2	3	4	3	10	8	11	8	7	4	6	7	6
8200-01	3	2	3	4	4	12	8	11	7	6	4	6	1	6
8200-00	3	2	3	4	4	10	8	12	8	7	4	6	7	6
8200-99	3	2	3	4	4	10	8	11	8	6	4	6	8	6
8200-98	3	2	3	4	4	8	7	11	8	6	4	6	7	6
8200-97	3	2	3	4	3	10	8	11	8	6	4	6	7	6
8200-96	3	2	3	4	4	9	8	11	7	7	4	6	7	6
8200-96-R	3	2	3	4	4	9	8	11	7	6	4	6	7	6
8200-95	3	2	3	4	3	8	8	11	7	6	5	6	1	5
8200-94	3	2	3	3	3	9	8	11	7	7	3	6	7	6
8300-05	3	2	2	3	4	13	8	11	8	6	5	6	7	7
8300-04	3	2	3	4	4	16	9	12	8	7	5	7	7	6
8300-03	3	2	3	4	3	8	7	11	7	7	4	6	7	6
8300-02	3	2	3	3	4	10	8	11	8	7	5	6	7	6

Results represent only the material tested. Actlabs is not liable for any claim/damage from use of this report in excess of the test cost. Unless requested samples are discarded in 90 days. This report is only to be reproduced in full.

	127 - MPH	128 - MPH	129 - HAR	130 - HAR	131 - MPH	132 - ALK	133 - HAR	134 - HAR	135 - MPH	136 - MPH	137 - HBI	138 - HBI	139 - HPH	140 - HPH
8300-01	3	2	3	4	3	9	8	11	7	7	4	6	7	6
8300-00	3	2	3	4	3	13	8	12	7	7	5	6	7	6
8300-99	3	2	3	4	4	10	8	10	7	7	4	6	6	5
8300-98	3	2	3	3	3	8	7	10	7	7	4	5	7	6
8300-97	3	2	3	4	3	9	7	10	7	6	4	5	7	5
8300-96	3	2	3	4	4	8	7	10	7	6	4	5	7	6
8300-95	3	2	3	3	3	10	8	11	8	7	4	6	7	6
8300-94	3	2	3	3	3	8	8	10	7	7	4	6	7	6
8400-04	3	2	3	3	3	8	7	10	7	6	4	6	7	5
8400-04-R	3	2	3	4	3	9	7	10	7	6	4	6	7	5
8400-03	3	2	2	3	3	7	7	9	6	7	4	5	7	6
8400-02	3	2	3	4	3	11	8	11	8	7	5	6	7	6
8400-01	3	2	3	4	4	9	9	11	8	6	4	5	7	6
8400-00	3	2	3	4	4	9	9	11	7	9	4	6	1	6
8400-99	3	2	3	4	4	10	9	11	8	7	5	6	7	6
8400-98	3	2	3	4	4	10	9	13	8	7	4	6	7	6
8400-97	3	2	3	4	4	9	8	11	8	7	4	7	7	6
8400-96	3	2	3	3	3	10	9	11	7	7	5	6	7	6
8500-96	3	2	3	4	4	10	7	11	7	8	4	6	7	6
8500-97	3	2	3	4	4	10	8	11	8	7	4	6	7	6
8500-98	3	2	3	3	4	10	8	11	7	6	4	6	2	6
8500-99	3	2	3	4	4	8	8	10	8	6	4	6	7	6
8500-00	3	2	3	4	4	9	9	11	7	7	4	6	7	6
8500-01	3	2	3	4	4	16	8	12	7	7	5	7	8	6
8500-02	3	2	3	4	4	11	8	11	8	8	5	6	7	6
8500-02-R	3	2	3	4	4	11	8	10	8	7	4	6	7	6
8500-03	4	2	3	4	4	17	8	12	8	7	6	7	7	7
8500-04	3	2	3	4	4	11	8	11	7	7	4	6	8	6
8600-04	3	2	3	3	4	11	8	11	8	6	5	6	1	6
8600-03	3	2	3	3	3	9	7	11	8	7	5	6	7	6
8600-02	3	2	3	4	3	9	7	11	8	6	4	6	7	6
8600-01	3	2	3	4	4	10	8	10	7	7	4	6	7	6
8600-00	3	2	3	4	4	13	8	11	8	6	4	6	8	6
8600-99	3	2	3	4	4	10	9	12	8	7	4	6	7	6
8600-98	3	2	3	4	3	10	8	10	7	6	4	6	1	6
8600-96	3	2	3	4	3	8	8	10	8	7	4	6	7	6
8600-95	4	2	3	4	3	9	8	11	8	6	4	6	-1	6
8700-95	3	2	3	4	4	8	8	11	8	6	4	6	7	6
8700-96	3	2	3	4	4	10	8	11	8	7	4	6	1	6
8700-97	3	2	3	4	4	9	8	11	7	6	4	6	7	6
8700-98	3	3	3	4	4	9	8	12	7	7	3	6	7	6
8700-98-R	3	2	3	4	4	9	8	11	8	6	5	6	1	6
8700-99	3	2	3	4	4	10	8	11	7	7	4	6	8	6
8700-00	3	2	3	4	4	10	9	12	8	7	4	6	2	5
8700-01	3	2	3	4	4	12	8	12	8	6	4	6	8	6
8700-02	3	2	3	4	4	11	9	12	8	8	4	6	7	6
8700-03	4	3	3	4	4	12	8	12	8	7	4	6	1	6
8700-04	3	3	3	4	4	13	8	11	8	7	4	6	7	6
8800-89	3	2	3	4	4	12	8	12	7	7	5	6	1	6
8800-90	3	2	3	4	3	8	8	11	7	6	4	6	8	6
8800-91	3	2	3	3	4	13	9	11	7	8	5	7	7	6
8800-94	3	3	3	4	4	14	9	12	9	7	4	6	8	6
8800-95	3	2	3	4	4	10	8	11	7	6	4	6	7	6
8800-96	3	2	3	4	4	8	8	12	7	6	5	6	7	6

	127 - MPH	128 - MPH	129 - HAR	130 - HAR	131 - MPH	132 - ALK	133 - HAR	134 - HAR	135 - MPH	136 - MPH	137 - HBI	138 - HBI	139 - HPH	140 - HPH
8800-97	3	2	3	4	4	9	8	11	7	7	4	6	7	6
8800-98	3	2	3	4	4	9	8	10	7	6	4	6	7	6
8800-99-R	3	2	3	4	4	9	9	11	8	7	4	6	1	6
8800-99	3	2	3	4	3	10	8	11	8	7	4	6	8	6
8800-00	3	2	3	4	4	8	8	11	7	6	4	6	8	6
8800-01	3	2	3	4	4	10	9	11	7	6	4	6	7	6
8800-02	3	2	3	4	3	10	9	11	8	7	4	6	8	6
8800-03	3	2	3	4	4	11	9	12	8	6	5	7	1	6
8800-04	3	2	3	4	4	11	9	12	8	6	4	7	7	7
8900-04	3	2	3	4	4	14	9	12	8	7	4	6	7	6
8900-03	3	2	3	4	4	9	8	10	8	7	5	6	7	6
8900-02	3	2	3	4	3	9	8	12	8	7	4	6	-1	6
8900-01	3	2	3	4	4	12	8	11	8	7	4	6	8	6
8900-00	3	2	3	4	4	10	9	11	7	6	4	6	7	6
8900-99	3	2	3	4	4	10	8	12	8	8	5	6	7	7
8900-98	3	2	3	4	4	9	8	10	8	6	4	6	7	5
8900-97	3	2	3	4	4	10	8	11	7	8	5	6	7	6
8900-96	3	2	3	4	3	10	8	12	8	6	4	6	7	6
8900-95	3	2	3	4	4	10	9	12	7	7	4	6	7	6
8900-95-R	3	2	3	4	3	8	8	11	8	6	4	7	7	6
8900-94	3	2	3	4	3	9	7	11	8	7	4	5	7	7
8900-93	3	2	3	4	4	10	8	10	8	7	4	6	1	6
8900-92	3	2	3	3	4	11	8	12	7	7	4	6	8	6
8900-91	3	2	3	4	4	11	9	12	8	7	4	7	1	6
8900-90	3	3	3	4	4	14	8	12	8	7	5	7	7	7
8900-89	3	2	3	3	4	10	8	12	8	7	4	6	7	6
9000-04	3	2	3	4	4	9	9	11	8	8	4	6	1	6
9000-03	4	3	3	4	4	12	8	12	8	7	4	7	8	7
9000-02	3	2	3	4	4	11	8	12	8	8	4	6	7	6
9000-01	3	2	3	4	4	9	8	12	7	7	4	6	7	6
9000-00	3	2	3	4	4	9	8	11	8	7	4	-1	1	6
9000-99	3	2	3	3	4	9	8	11	7	6	5	6	7	6
9000-98	3	2	3	4	4	9	8	12	8	7	5	6	8	6
9000-97	3	2	3	4	4	11	9	11	7	7	5	7	1	6
9000-96	3	2	3	3	3	9	9	12	8	7	4	7	7	6
9000-96-R	3	2	3	4	4	8	8	12	8	7	5	7	1	6
9000-95	3	2	3	4	4	14	9	13	8	7	5	7	8	6
9000-94	3	2	3	4	3	10	8	12	7	7	5	6	7	6
9000-93	3	2	3	4	3	9	8	12	8	7	4	6	7	6
9000-92	4	2	3	4	4	14	10	13	8	7	4	7	1	7
9000-91	3	2	3	4	4	11	8	11	8	6	4	6	1	6
9000-90	3	2	3	4	4	10	8	11	8	8	4	6	8	6
9000-89	3	2	3	4	4	10	8	11	8	7	4	6	7	-1
9100-89	3	2	3	4	4	10	8	11	9	7	4	6	7	6
9100-90	3	2	3	4	4	11	8	11	8	7	5	6	8	7
9100-91	3	2	3	4	4	10	8	11	8	6	4	6	7	6
9100-92	3	2	3	4	4	16	9	12	8	7	4	7	8	7
9100-93	3	2	3	4	4	10	9	11	8	7	4	6	7	6
9100-94	3	2	3	3	4	9	8	11	7	6	4	6	7	-1
9100-95	3	3	3	4	4	11	9	11	8	6	4	6	7	6
9100-96	3	2	3	4	4	13	9	11	7	6	5	6	1	7
9100-96-R	4	2	3	4	4	17	11	13	9	7	4	7	1	7
9100-97	3	2	3	4	4	10	7	11	8	7	4	6	7	6
9100-98	3	2	3	4	4	11	8	12	8	7	4	6	7	6

	127 - MPH	128 - MPH	129 - HAR	130 - HAR	131 - MPH	132 - ALK	133 - HAR	134 - HAR	135 - MPH	136 - MPH	137 - HBI	138 - HBI	139 - HPH	140 - HPH
9100-99	3	2	3	4	3	9	9	11	7	7	4	6	-1	6
9100-00	3	2	3	4	4	9	8	11	7	7	5	6	1	6
9100-01	3	2	3	4	3	10	8	12	7	7	5	7	7	7
9100-02	4	2	3	4	4	11	9	11	7	7	4	6	7	7
9100-03	3	2	3	4	4	10	8	11	8	7	4	6	7	6
9100-04	3	2	3	4	4	8	8	10	8	7	4	6	7	6
9200-04	3	2	3	4	4	9	8	11	8	7	5	6	7	6
9200-03	3	2	3	4	4	9	8	11	7	7	4	6	7	-1
9200-02	4	3	3	4	4	9	8	11	7	7	4	6	8	6
9200-01	3	2	3	4	4	9	8	11	7	7	4	6	8	6
9200-00	3	2	3	4	3	9	9	11	7	6	4	6	7	6
9200-98	3	2	3	3	4	10	9	12	8	7	4	6	1	6
9200-97	3	2	3	4	4	10	8	11	8	6	4	6	1	6
9200-97-R	3	2	3	4	4	10	8	11	8	7	4	6	8	6
9200-96	3	2	3	4	4	8	8	10	7	7	5	6	-1	6
9200-95	3	3	3	3	4	10	8	12	7	7	4	6	7	6
9200-94	3	2	3	4	4	11	9	12	7	6	4	6	8	6
9200-93	3	2	3	3	4	11	8	12	8	7	5	6	8	6
9200-92	3	2	3	4	4	10	9	12	8	7	5	6	7	6
9200-91	3	2	3	4	4	13	8	11	8	8	5	7	7	6
9200-90	3	2	3	3	4	10	8	11	8	6	4	7	7	6
9300-90	3	2	3	4	4	9	8	11	8	7	4	6	7	7
9300-91	3	2	3	4	4	12	9	12	8	8	5	7	7	7
9300-92	3	2	3	4	4	10	8	12	7	6	4	6	7	6
9300-93	3	2	3	4	4	11	8	11	7	6	4	6	7	6
9300-94	3	2	3	4	4	9	8	11	8	7	4	6	8	6
9300-97	3	2	3	3	4	8	8	11	8	7	4	6	7	6
9300-97-R	3	2	3	3	4	9	8	10	8	7	4	6	7	6
9300-00	3	2	3	4	4	9	8	11	7	6	4	5	1	6
9300-01	4	2	3	4	4	14	8	12	8	8	5	7	8	6
9300-02	3	2	3	4	4	12	9	11	8	7	5	7	7	7
9300-03	3	2	3	4	3	9	8	11	8	7	4	6	7	6
9300-04	3	2	3	4	4	9	8	10	8	7	4	6	7	-1
9400-04	3	2	3	4	3	14	9	12	8	7	5	7	7	6
9400-03	3	2	3	4	4	12	8	11	7	7	4	6	7	6
9400-02	3	2	3	4	4	12	8	11	7	6	4	6	7	6
9400-01	3	2	3	4	4	14	8	12	8	7	4	6	7	6
9400-97	3	2	3	4	3	12	8	12	7	8	4	6	7	6
9400-96	3	2	3	4	3	10	8	11	7	7	5	6	7	6
9400-95	3	2	3	3	3	8	9	11	7	6	4	6	7	5
9400-94	3	2	3	4	4	15	8	11	8	7	4	6	7	6
9400-93	3	2	3	3	3	11	9	11	8	6	4	6	7	6
9400-92	3	2	3	4	3	9	8	11	8	6	4	6	7	5
9400-92-R	3	2	3	4	3	8	7	10	7	6	4	6	7	5
9400-91	3	2	3	4	3	7	8	12	7	6	3	5	6	6
9400-90	3	2	3	4	4	9	8	12	8	7	4	6	7	6
9500-90	3	2	3	3	3	8	8	12	7	7	4	6	7	5
9500-91	3	2	3	4	3	8	8	12	7	7	4	6	6	6
9500-92	3	2	3	4	4	7	8	11	7	6	4	6	6	6
9500-93	3	2	3	4	3	9	8	12	7	7	4	6	1	6
9500-94	3	2	3	4	4	9	8	11	7	6	4	-1	-1	6
9500-95	3	2	3	4	4	9	8	11	8	7	4	6	7	6
9500-96	3	2	3	3	3	10	8	11	7	6	4	6	-1	6
9500-97	3	2	3	4	3	9	8	11	7	7	4	6	6	6

	127 - MPH	128 - MPH	129 - HAR	130 - HAR	131 - MPH	132 - ALK	133 - HAR	134 - HAR	135 - MPH	136 - MPH	137 - HBI	138 - HBI	139 - HPH	140 - HPH
9500-02	3	3	3	4	4	15	9	13	7	7	6	7	7	6
9500-03	3	2	3	4	4	12	7	11	8	6	5	7	1	6
9500-04	3	2	3	4	4	11	9	11	8	7	4	6	1	6
9600-04	3	2	3	4	4	10	8	11	7	7	4	6	1	6
9600-03	3	2	3	4	3	8	7	11	7	7	4	6	1	6
9600-03-R	3	2	3	4	3	8	8	10	7	6	4	6	-1	5
9600-96	3	2	3	4	3	9	8	11	7	6	4	6	7	6
9600-95	3	2	3	4	4	10	8	11	7	6	4	6	7	5
9600-94	3	2	3	3	4	10	8	11	8	6	4	6	7	5
9600-93	3	2	3	4	3	8	8	11	7	6	4	6	1	5
9600-92	3	2	3	4	4	8	8	11	7	6	4	6	6	6
9600-91	3	2	3	4	3	8	8	10	7	6	3	5	7	6
9600-90	3	2	3	4	3	8	7	10	7	6	4	6	7	6
9700-90	3	2	3	4	4	9	8	12	7	7	4	6	7	5
9700-91	3	2	3	4	4	9	8	11	8	6	4	6	7	6
9700-92	3	2	3	4	3	8	7	11	7	6	4	6	-1	6
9700-93	3	2	3	4	3	8	7	10	7	6	4	6	6	5
9700-94	3	2	3	4	3	8	8	11	7	7	4	6	6	6
9700-95	3	2	3	4	4	9	8	11	8	6	4	6	7	6
9700-96	3	2	3	4	3	11	8	11	8	7	4	6	1	6
9700-97	3	2	3	4	3	9	8	11	7	6	5	6	1	6
9700-97-R	3	2	3	3	4	8	8	11	7	6	4	6	7	6
9700-03	3	2	3	3	4	9	8	11	7	6	4	6	7	6
9700-04	3	2	3	3	3	8	7	11	8	5	4	6	7	1
9800-04	3	2	3	4	4	13	8	13	8	7	5	6	7	6
9800-03	3	2	3	4	4	9	8	11	7	6	4	6	7	5
9800-02	3	2	3	4	3	9	8	11	7	7	4	6	7	5
9800-97	3	2	3	4	4	10	7	11	7	6	4	6	7	5
9800-96	3	2	3	4	4	10	8	11	7	7	4	6	7	6
9800-95	3	2	3	4	4	10	8	11	8	7	4	6	7	7
9800-94	3	2	3	4	4	12	9	12	8	7	4	7	7	6
9800-93	3	3	3	4	3	9	7	11	7	7	4	6	1	6
9800-92	3	2	3	4	4	11	8	11	7	7	4	7	8	7
9800-91	4	2	3	4	4	10	8	11	8	7	4	7	7	7
9800-90	3	2	3	4	4	10	9	12	8	6	4	6	2	7
9900-90	3	2	3	4	4	10	8	12	8	8	5	-1	7	6
9900-91	3	2	3	4	4	10	8	11	8	6	5	6	7	6
9900-91-R	3	2	3	4	4	10	8	11	8	7	4	6	1	6
9900-92	3	2	3	4	4	13	8	12	8	6	4	6	7	6
9900-93	3	2	3	4	4	11	8	12	7	7	5	6	1	6
9900-94	3	2	3	4	3	9	9	10	8	7	4	6	7	5
9900-95	3	2	3	4	4	15	8	13	8	7	4	7	7	6
9900-96	3	2	3	3	4	11	8	11	7	7	4	6	7	6
9900-97	3	2	3	4	4	12	9	12	8	7	4	7	8	6
9900-00	3	2	3	4	4	10	8	11	8	6	5	6	7	6
9900-01	3	3	3	4	4	26	11	15	9	9	6	8	8	7
9900-02	3	2	3	4	4	12	8	12	8	7	4	6	1	6
9900-03	3	2	3	4	4	9	9	11	8	6	4	7	1	6
9900-04	3	2	3	4	4	10	8	12	8	7	4	6	8	6
0000-04	3	2	3	4	4	10	8	12	8	7	4	6	7	6
0000-03	3	2	3	3	4	9	8	11	9	6	4	6	7	6
0000-02	3	2	3	4	4	10	8	12	9	7	5	6	7	6
0000-01	4	2	3	4	4	15	9	12	8	6	4	7	8	6
0000-01-R	3	3	3	4	4	15	10	13	9	7	4	7	8	7

Results represent only the material tested. Actlabs is not liable for any claim/damage from use of this report in excess of the test cost. Unless requested samples are discarded in 90 days. This report is only to be reproduced in full.

	127 - MPH	128 - MPH	129 - HAR	130 - HAR	131 - MPH	132 - ALK	133 - HAR	134 - HAR	135 - MPH	136 - MPH	137 - HBI	138 - HBI	139 - HPH	140 - HPH
0000-00	3	2	3	4	4	11	8	11	8	9	4	6	8	6
0000-99	3	2	3	4	4	11	8	11	9	7	5	7	2	6
0000-98	3	2	3	4	3	9	8	10	7	7	5	7	1	6
0000-97	3	2	3	4	4	13	8	12	7	6	4	6	7	6
0000-96	3	2	3	4	4	10	8	12	8	7	4	7	7	6
0000-95	3	2	3	4	4	10	8	12	7	7	5	7	7	6
0000-94	3	2	3	4	4	11	9	11	7	7	4	6	8	6
0000-93	3	3	3	4	4	13	8	12	8	8	4	7	8	6
0000-92	3	2	3	4	4	12	9	12	8	7	4	7	1	6
0000-91	3	2	3	4	4	9	9	11	8	7	4	6	7	6
0000-90	3	3	3	4	4	11	9	12	9	7	4	6	8	6
0100-90	3	2	3	4	3	10	8	12	8	7	4	6	8	6
0100-91	3	2	3	4	4	10	9	12	8	8	4	6	7	6
0100-92	3	2	3	4	4	11	9	11	8	8	4	6	1	6
0100-93	3	2	3	4	4	19	10	13	9	8	5	7	-1	6
0100-93-R	3	2	3	4	4	18	10	13	8	8	4	6	1	7
0100-94	3	2	3	4	4	13	8	10	8	6	5	7	1	6
0100-95	3	2	3	4	4	11	9	13	8	7	5	7	8	6
0100-96	3	3	3	4	4	11	9	11	8	8	5	7	7	6
0100-97	3	2	3	4	4	12	9	12	8	7	4	7	8	6
0100-98	3	2	3	4	4	11	8	12	8	7	4	6	8	7
0100-99	3	2	3	4	4	14	9	12	9	7	4	7	1	7
0100-00	4	3	3	4	5	20	10	14	9	7	4	7	8	7
0100-01	3	2	3	4	4	14	9	13	7	7	4	6	7	6
0100-02	4	2	3	4	5	18	11	14	8	7	5	7	8	7
0100-04	3	2	3	4	4	10	8	10	8	7	4	6	7	7
0200-04	3	2	3	4	4	15	10	12	8	8	5	7	-1	7
0200-03	3	2	3	4	4	15	10	13	8	7	4	7	7	7
0200-01	3	3	3	4	4	14	8	11	8	7	4	7	8	6
0200-01-R	3	2	3	4	4	14	8	13	8	7	5	7	8	6
0200-00	4	2	3	4	4	16	10	12	9	7	5	7	2	7
0200-99	3	2	4	4	3	9	8	11	7	7	4	6	7	6
0200-98	3	2	3	4	4	10	9	12	7	7	4	6	1	6
0200-97	3	2	3	4	3	10	9	12	8	7	5	7	7	6
0200-96	3	2	3	4	4	12	9	12	7	7	4	7	8	6
0200-95	3	2	3	4	4	10	8	11	9	7	4	7	1	7
0200-94	3	2	3	4	4	16	8	11	8	7	5	7	1	5
0200-93	3	2	3	4	4	11	9	12	9	7	4	6	7	7
0200-92	4	2	3	4	4	11	9	12	8	7	4	6	8	7
0200-91	3	2	3	4	4	9	9	12	7	7	4	6	7	6
0200-90	3	2	3	4	4	11	9	11	7	7	4	6	7	1
0300-04	4	4	5	6	4	27	13	15	9	8	6	8	8	7
0300-03	3	2	4	4	4	17	9	13	8	7	5	7	7	7
0300-02	3	3	3	4	4	11	9	12	8	7	5	7	8	6
0300-01	3	2	3	4	4	12	9	12	8	8	4	6	7	6
0300-01-R	3	2	3	4	4	11	8	11	8	7	4	6	7	7
0300-00	3	2	3	4	4	11	9	11	8	6	4	6	7	6
0300-99	3	2	3	4	4	10	8	11	7	7	4	6	8	6
0300-98	3	2	3	4	4	11	9	12	8	7	5	7	8	6
0300-97	3	2	3	4	4	11	9	12	7	7	4	7	7	7
0300-96	4	2	3	4	5	18	9	13	8	8	5	7	8	6
0300-95	3	2	3	3	4	9	8	10	8	6	4	6	1	6
0300-94	3	2	3	4	3	12	8	12	8	6	4	6	7	6
0300-93	3	3	3	4	4	11	8	11	9	6	4	6	7	6

Results represent only the material tested. Actlabs is not liable for any claim/damage from use of this report in excess of the test cost. Unless requested samples are discarded in 90 days. This report is only to be reproduced in full.

	127 - MPH	128 - MPH	129 - HAR	130 - HAR	131 - MPH	132 - ALK	133 - HAR	134 - HAR	135 - MPH	136 - MPH	137 - HBI	138 - HBI	139 - HPH	140 - HPH
0300-92	4	3	3	4	4	12	9	12	8	7	4	7	8	7
0300-91	4	3	3	4	4	16	10	13	8	7	5	7	7	6
0300-90	3	2	3	4	4	11	9	11	7	7	5	6	7	6
0400-91	3	3	3	4	4	12	9	12	8	8	5	6	8	6
0400-92	3	3	3	4	4	11	9	12	8	8	5	6	1	-1
0400-93	3	2	3	4	4	11	9	12	7	8	5	6	7	6
0400-94	3	2	3	4	4	11	8	12	8	7	4	6	8	7
0400-94-R	3	2	3	3	4	11	9	12	8	7	4	6	7	6
0400-95	3	2	3	4	3	10	10	13	7	7	4	6	8	6
0400-96	3	2	3	3	4	12	8	11	8	7	4	7	8	7
0400-97	3	3	3	4	4	10	9	11	8	8	4	6	7	6
0400-98	3	2	3	4	4	15	9	13	8	7	5	6	8	6
0400-99	3	2	3	4	4	13	9	13	9	8	4	7	7	6
0400-00	3	2	3	4	4	12	9	12	9	7	4	6	1	6
0400-01	3	2	3	4	4	11	9	12	8	7	4	6	7	6
0400-02	3	2	3	4	4	10	8	11	8	7	5	7	8	6
0400-03	3	2	3	4	4	9	9	12	8	8	4	7	7	6
0400-04	3	2	3	4	4	14	9	13	8	7	4	7	7	6
0500-91	3	2	3	3	4	10	9	12	8	7	5	6	7	6
0500-92	4	2	3	4	4	14	9	12	9	7	4	6	8	6
0500-93	3	2	3	4	4	13	10	12	8	8	4	6	1	6
0500-94	3	2	3	4	4	10	9	10	8	7	4	6	-1	6
0500-95	3	2	3	4	4	10	8	11	9	7	4	6	7	6
0500-95-R	3	2	3	4	3	10	9	11	8	8	5	6	7	6
0500-96	3	2	3	4	4	9	9	12	8	7	4	7	1	6
0500-97	3	2	3	4	4	9	8	10	7	7	4	6	7	6
0500-98	3	2	3	4	4	11	9	11	8	8	4	6	8	7
0500-99	4	2	3	4	4	10	8	10	8	6	4	6	7	6
0500-00	3	2	3	4	5	24	12	14	8	8	5	8	7	6
0500-01	3	3	3	4	4	16	10	14	8	7	5	7	7	6
0500-02	3	2	3	4	4	14	10	12	9	7	5	6	7	6
0500-03	3	2	3	3	4	11	9	13	6	7	4	6	7	6
0500-04	3	2	3	4	4	12	8	12	7	7	5	6	1	6
0600-04	3	2	3	4	4	11	9	12	8	6	4	6	7	7
0600-03	3	2	3	3	4	9	8	12	7	8	4	6	7	5
0600-02	3	3	3	4	4	14	9	12	8	8	4	6	7	6
0600-01	4	3	3	4	5	35	15	20	9	9	6	8	8	7
0600-00	3	2	3	4	4	11	9	12	7	7	4	6	8	6
0600-99	3	2	3	4	4	10	9	12	8	7	4	6	7	6
0600-99-R	3	2	3	4	4	9	8	11	8	6	4	6	7	6
0600-98	3	2	3	4	4	10	9	11	8	7	4	6	1	6
0600-97	3	2	3	4	3	11	8	12	8	7	4	6	7	6
0600-96	3	2	3	4	4	10	8	11	8	6	4	6	7	6
0600-95	3	2	3	4	4	10	9	10	8	7	4	6	7	6
0600-94	4	2	3	4	4	12	8	11	9	7	4	6	7	6
0600-93	3	2	3	4	4	15	10	10	10	7	4	6	8	6
0600-92	3	3	3	4	4	11	8	11	8	6	4	6	7	6
0600-91	3	2	3	4	4	11	8	12	8	7	4	6	7	7
0700-04	4	3	3	4	5	19	12	16	10	8	6	8	-1	7
0700-03	4	2	3	4	5	25	11	15	10	9	7	9	9	7
0700-02	4	3	3	5	5	26	11	15	9	8	6	9	1	-1
0700-01	3	2	3	4	4	12	8	11	8	7	4	7	7	7
0700-00	3	2	3	4	4	10	8	12	8	6	4	6	8	6
0700-99	3	2	3	4	4	11	9	13	8	7	4	7	1	6

Results represent only the material tested. Actlabs is not liable for any claim/damage from use of this report in excess of the test cost. Unless requested samples are discarded in 90 days. This report is only to be reproduced in full.

	127 - MPH	128 - MPH	129 - HAR	130 - HAR	131 - MPH	132 - ALK	133 - HAR	134 - HAR	135 - MPH	136 - MPH	137 - HBI	138 - HBI	139 - HPH	140 - HPH
0700-98	3	2	3	4	4	12	9	11	9	6	4	6	1	6
0700-98-R	3	2	3	4	4	12	8	12	8	7	5	7	8	7
0700-97	3	2	3	4	4	11	9	12	7	7	3	6	1	7
0700-96	3	2	3	4	4	10	8	11	9	7	4	7	7	6
0700-95	3	2	3	3	4	13	8	11	8	7	4	6	8	6
0700-94	3	2	3	4	4	11	8	13	9	8	4	7	8	6
0700-93	3	2	3	4	4	13	9	13	8	7	5	6	7	6
0700-92	3	2	3	4	4	18	9	14	9	8	5	8	8	7
0700-91	4	3	4	5	4	39	12	27	9	8	8	12	7	7
0800-91	10	7	7	10	11	83	20	57	16	11	14	22	4	11
0800-92	4	4	5	6	5	46	12	29	10	9	9	13	9	7
0800-93	4	3	3	5	4	22	10	19	9	7	5	8	8	8
0800-94	3	2	3	4	4	11	9	11	8	6	4	7	8	7
0800-95	3	2	3	4	4	9	9	11	8	7	3	6	7	6
0800-96	3	2	3	4	3	10	8	11	8	7	5	6	7	5
0800-97	3	2	3	3	4	10	8	11	7	7	4	6	7	7
0800-98	3	2	3	4	4	11	9	11	8	8	4	6	7	6
0800-98-R	3	2	3	4	4	10	8	11	8	7	5	6	7	6
0800-99	3	2	3	4	4	10	8	11	8	7	4	6	7	6
0800-00	3	2	3	4	4	13	8	13	8	7	5	7	7	6
0800-01	3	2	3	3	4	10	8	13	7	6	4	6	1	6
0800-02	4	3	3	4	4	25	12	15	9	8	6	8	8	7
0800-03	4	3	3	5	5	39	15	17	9	8	6	9	1	7
0800-04	4	3	3	4	4	36	13	19	9	8	6	8	8	7
0900-91	3	2	3	4	4	11	9	10	8	7	4	6	7	6
0900-92	4	2	3	4	3	8	8	10	8	7	4	6	1	6
0900-93	3	2	3	4	4	10	8	10	8	6	4	6	7	6
0900-94	3	2	3	4	4	11	8	10	8	7	4	6	7	6
0900-95	3	2	3	3	4	10	8	11	7	6	4	6	7	5
0900-96	3	2	3	4	4	12	8	12	8	7	5	6	8	6
0900-97	3	2	3	3	3	9	8	11	7	6	4	6	7	6
0900-98	3	2	3	4	3	11	9	11	7	6	4	6	1	6
0900-99	3	2	3	4	4	12	9	11	8	7	5	6	1	6
0900-99-R	3	2	3	4	4	11	8	11	8	6	5	6	7	6
0900-00	3	2	3	4	3	10	8	10	7	6	3	6	8	5
0900-01	3	3	3	4	4	16	9	12	8	7	4	7	7	6
0900-02	3	2	3	4	4	13	8	11	8	6	5	6	7	6
0900-03	3	2	3	4	4	13	9	12	8	7	5	7	-1	6
0900-04	3	2	3	4	4	11	8	12	8	7	5	6	7	7
1000-04	3	3	3	4	4	21	10	14	9	7	4	7	1	6
1000-03	3	3	3	4	4	20	10	14	8	7	5	7	8	6
1000-02	3	2	3	4	4	12	9	12	9	7	5	6	8	6
1000-01	4	2	3	4	4	12	9	12	9	8	4	7	7	-1
1000-00	3	3	3	4	4	12	9	13	7	8	5	6	1	6
1000-99	3	2	3	4	4	11	8	11	8	7	4	6	8	7
1000-98	3	2	3	4	4	12	9	12	8	7	4	7	7	6
1000-97	3	2	3	4	4	10	8	11	8	7	4	6	7	6
1000-96	3	2	3	4	4	12	8	11	9	7	5	7	8	6
1000-95	3	3	3	4	4	10	9	12	9	7	4	7	7	7
1000-95-R	3	2	3	4	4	10	8	11	8	7	4	7	7	6
1000-94	3	2	3	4	4	11	8	11	9	8	5	6	7	7
1000-93	3	3	3	4	4	10	9	12	8	7	4	7	8	6
1000-92	3	2	3	4	4	12	8	12	9	7	4	7	8	6
1000-91	3	3	3	4	4	10	9	12	8	6	4	7	1	6

	127 - MPH	128 - MPH	129 - HAR	130 - HAR	131 - MPH	132 - ALK	133 - HAR	134 - HAR	135 - MPH	136 - MPH	137 - HBI	138 - HBI	139 - HPH	140 - HPH
1100-04	3	2	3	4	4	13	8	12	8	7	5	7	7	6
1100-03	3	2	3	4	4	12	8	12	8	7	4	6	8	6
1100-02	3	2	3	4	4	9	8	11	7	6	4	6	7	6
1100-01	3	2	3	4	4	9	9	11	8	7	4	6	7	6
1100-00	4	3	3	4	4	14	10	14	8	7	5	7	8	7
1100-99	3	2	3	4	4	12	8	12	9	7	4	7	8	6
1100-98	3	3	3	4	4	14	9	13	8	7	4	6	1	1
1100-97	3	2	3	4	3	13	9	12	8	7	5	6	7	6
1100-96	3	2	3	4	4	12	9	11	8	7	5	7	7	6
1100-95	3	2	3	4	4	10	9	11	9	7	5	6	8	6
1100-94	3	2	3	4	4	11	8	12	8	8	4	6	8	7
1100-94-R	3	2	3	4	4	11	9	11	8	7	5	7	8	6
1100-93	3	2	3	4	4	9	8	11	8	7	4	6	7	6
1100-92	3	2	3	4	4	11	8	11	9	7	4	6	7	6
1100-91	3	2	3	4	4	10	9	12	8	7	5	6	1	6
1200-91	3	3	3	4	4	16	10	12	9	7	5	7	2	6
1200-92	4	2	3	4	4	12	9	12	8	7	4	6	1	6
1200-93	4	2	3	4	4	10	9	11	8	7	4	6	7	6
1200-94	3	2	3	4	4	10	8	11	8	6	4	7	7	7
1200-95	3	2	3	4	4	13	8	12	8	8	5	7	1	6
1200-96	3	2	3	4	4	12	9	12	8	8	5	7	8	6
1200-97	3	3	3	4	4	16	9	12	9	8	5	8	8	7
1200-98	3	2	3	4	5	14	9	12	9	8	5	7	8	6
1200-99	3	3	3	4	4	11	9	11	8	7	4	6	7	6
1200-00	3	2	3	4	4	11	9	11	8	7	4	6	8	6
1200-01	3	2	3	4	4	13	9	12	8	7	4	7	1	6
1200-02	3	3	3	4	4	15	9	12	9	7	4	6	-1	7
1200-02-R	3	2	3	4	4	12	8	12	8	7	4	6	8	7
1200-03	3	2	3	4	4	10	9	11	7	6	4	6	1	-1
1200-04	3	2	3	4	4	12	8	12	8	6	4	6	8	7
1300-92	3	2	3	4	4	13	9	11	8	7	5	7	7	6
1300-93	4	3	3	4	4	17	10	13	8	8	5	7	7	6
1300-94	3	3	3	4	4	14	9	12	8	7	5	7	7	7
1300-95	3	2	3	4	3	9	8	11	8	7	4	6	7	6
1300-96	3	3	3	4	4	10	8	10	8	7	4	6	7	6
1300-97	3	2	3	4	4	12	9	12	8	8	4	7	8	6
1300-98	4	2	3	4	4	12	9	12	8	7	5	7	7	7
1300-99	3	2	3	4	4	16	9	14	8	8	5	7	8	7
1300-00	3	3	3	4	4	20	9	14	8	7	5	7	8	6
1300-01	3	2	3	4	4	12	8	11	8	7	4	6	7	6
1300-02	3	3	3	4	5	28	12	15	8	8	6	8	8	7
1300-03	4	3	3	5	5	42	14	18	10	8	7	9	8	8
1300-04	3	2	3	4	4	20	10	13	9	6	4	6	8	7
1300-04-R	4	2	3	4	4	16	9	12	8	7	5	7	7	-1
1400-04	4	3	3	4	4	13	9	13	8	7	5	7	7	6
1400-03	3	2	3	4	4	11	8	13	7	7	5	6	7	6
1400-02	3	2	3	4	4	14	9	12	9	7	5	7	8	7
1400-01	3	2	3	4	4	14	9	11	8	7	5	7	8	7
1400-00	4	3	4	4	5	51	15	23	10	7	7	9	1	7
1400-99	3	2	3	4	4	11	8	12	9	7	4	7	7	6
1400-98	3	2	3	4	4	12	8	12	8	7	4	7	7	6
1400-97	3	2	3	4	4	12	9	12	8	8	5	6	8	6
1400-96	4	3	3	4	4	23	11	14	9	8	5	7	2	6
1400-95	3	2	3	4	4	12	9	12	8	7	4	6	8	6

	127 - MPH	128 - MPH	129 - HAR	130 - HAR	131 - MPH	132 - ALK	133 - HAR	134 - HAR	135 - MPH	136 - MPH	137 - HBI	138 - HBI	139 - HPH	140 - HPH
1400-94	3	2	3	4	4	11	9	11	8	7	4	6	8	7
1400-93	3	2	3	4	4	16	9	12	8	7	4	7	8	7
1400-92	3	2	3	4	4	12	7	12	8	6	4	7	8	7
1500-04	3	3	3	4	4	26	10	15	9	8	5	8	8	7
1500-03	3	3	3	4	4	26	12	16	8	8	6	8	8	7
1500-03-R	4	3	3	5	4	19	11	14	9	8	5	8	7	6
1500-02	3	3	3	4	5	25	11	14	9	8	6	9	8	7
1500-01	4	2	3	4	4	13	9	12	8	7	4	7	7	6
1500-00	3	2	3	4	4	12	8	11	8	7	4	7	7	6
1500-99	3	3	3	4	4	11	8	12	8	7	4	7	7	-1
1500-98	4	3	3	4	4	28	13	16	9	8	5	7	8	7
1500-97	3	2	3	4	4	18	10	13	8	8	5	7	8	1
1500-96	4	2	3	4	4	15	9	12	8	7	5	7	1	6
1500-95	3	3	3	4	4	11	8	11	9	7	4	6	1	6
1500-94	3	2	3	4	4	15	9	12	9	7	4	6	7	6
1500-93	3	2	3	4	4	23	11	14	9	8	5	7	8	7
1500-92	3	3	3	4	4	19	9	12	8	7	5	7	1	7
1600-04	4	3	3	4	4	17	10	12	8	8	5	7	-1	6
1600-03	3	2	3	4	4	16	10	13	8	8	5	7	8	6
1600-02	3	2	3	4	4	10	8	11	8	7	4	6	7	6
1600-01	4	2	3	4	3	10	8	11	8	7	4	6	7	6
1600-01-R	3	2	3	4	3	9	8	12	8	6	4	6	7	6
1600-00	3	2	3	4	4	15	9	12	8	8	5	7	8	6
1600-99	3	2	3	4	4	15	9	12	8	7	4	6	8	6
1600-98	3	2	3	4	4	17	9	12	8	7	4	7	7	6
1600-97	3	2	3	4	4	16	10	12	8	7	5	7	1	6
1600-96	3	2	3	4	4	13	9	12	9	7	4	6	7	6
1600-95	3	2	3	4	4	15	9	11	8	7	4	6	7	6
1600-94	3	2	3	4	4	15	10	11	8	7	4	7	7	7
1700-95	3	2	3	4	4	16	9	12	8	7	5	7	8	7
1700-96	3	3	3	4	4	16	8	11	9	7	5	7	-1	6
1700-97	4	2	3	4	4	19	10	13	9	7	4	7	8	7
1700-98	3	3	3	4	4	18	9	14	8	7	5	8	1	7
1700-99	3	2	3	4	4	14	9	12	8	8	5	7	8	6
1700-00	3	3	3	4	4	15	8	12	8	7	5	7	2	6
1700-01	3	2	3	4	4	11	8	12	8	7	5	6	7	7
1700-02	4	3	4	5	5	19	10	13	10	7	6	8	8	8
1700-02-R	4	3	3	5	4	20	10	13	9	9	6	7	1	7
1700-03	3	2	3	4	4	13	9	11	8	6	4	7	7	7
1700-04	3	2	3	4	4	12	9	12	8	8	5	7	8	7
1800-96	3	2	3	4	4	11	8	12	8	8	4	6	7	6
1800-97	4	3	4	4	4	26	11	17	9	7	5	8	9	7
1800-98	3	2	3	4	4	15	9	13	9	8	6	7	8	6
1800-99	4	2	3	4	4	15	9	13	8	8	5	7	2	7
1800-00	3	2	4	4	4	15	9	13	9	7	5	7	8	8
1800-01	4	2	3	4	4	18	10	13	7	7	5	7	8	7
1800-02	3	2	3	4	4	14	9	13	8	8	5	6	8	6
1800-03	4	3	3	4	4	19	10	14	8	8	5	7	1	7
1800-04	3	3	3	4	4	14	9	12	8	8	5	7	7	7
1900-96	3	2	3	4	4	9	8	12	8	6	4	6	7	6
1900-97	3	2	3	4	4	10	9	11	8	6	4	6	7	6
1900-98	4	2	3	4	5	14	9	12	8	7	4	7	8	7
1900-99	4	2	3	4	4	13	9	12	9	7	5	7	7	6
1900-99-R	3	3	3	4	4	13	9	13	9	8	5	7	1	6

Results represent only the material tested. Actlabs is not liable for any claim/damage from use of this report in excess of the test cost. Unless requested samples are discarded in 90 days. This report is only to be reproduced in full.

	127 - MPH	128 - MPH	129 - HAR	130 - HAR	131 - MPH	132 - ALK	133 - HAR	134 - HAR	135 - MPH	136 - MPH	137 - HBI	138 - HBI	139 - HPH	140 - HPH
1900-00	3	2	3	3	4	11	8	12	9	7	5	7	8	6
1900-01	4	2	3	4	4	11	8	12	8	7	4	6	7	7
1900-02	3	3	3	3	4	14	9	13	8	7	5	7	8	6
1900-03	3	2	3	4	4	11	8	11	8	7	4	6	8	6
1900-04	3	2	3	4	4	12	9	11	8	7	5	7	1	6
2000-04	3	2	3	4	4	12	9	12	7	7	4	6	7	6
2000-03	3	2	3	4	4	10	8	11	8	7	4	7	7	6
2000-02	3	2	3	3	3	8	8	11	8	7	4	6	7	6
2000-01	3	2	3	4	4	9	9	11	7	6	5	6	7	6
2000-00	3	2	3	4	4	11	8	12	7	6	4	6	8	7
2000-99	3	3	3	4	4	17	10	13	8	7	5	6	8	6
2000-98	3	2	3	4	4	15	9	12	8	8	4	6	1	7
2000-97	3	2	3	3	4	10	8	11	8	6	4	6	1	6
2000-96	3	2	3	4	4	8	8	12	8	7	4	6	7	6
2100-04	3	2	3	4	4	10	8	12	8	7	4	6	8	6
2100-04-R	4	2	3	4	4	10	8	12	7	8	5	6	8	6
2100-03	3	2	3	3	4	10	9	11	8	7	4	6	7	6
2100-02	3	2	3	4	4	11	8	12	7	6	4	7	7	6
2100-01	3	2	3	4	4	10	9	12	9	8	5	7	8	7
2100-00	3	2	3	4	4	11	9	12	7	7	5	6	7	7
2100-99	3	2	3	4	4	12	9	11	8	8	5	7	8	6
2100-98	3	3	3	5	4	13	8	13	8	8	5	7	8	6
2100-97	3	2	3	4	4	12	9	11	7	7	4	6	8	6
2100-96	3	2	3	4	4	10	8	11	8	7	4	6	7	6
2200-04	3	2	3	4	4	11	8	11	8	7	5	6	8	6
2200-03	3	2	3	4	4	11	8	12	8	7	5	6	8	6
2200-02	3	2	3	4	4	10	8	11	8	7	4	6	7	6
2200-01	3	2	3	4	3	9	9	12	8	7	4	7	7	7
2200-00	3	2	3	4	4	9	8	11	8	7	4	6	7	6
2200-99	3	2	3	4	4	9	8	11	8	7	4	6	7	6
2200-98	3	2	3	4	4	11	8	12	8	7	5	7	7	6
2200-98-R	3	2	3	4	4	11	9	11	8	7	5	7	7	6
2200-97	3	2	3	4	4	9	8	12	8	7	4	6	7	6
2200-96	3	2	3	4	4	11	8	11	8	7	4	6	8	6
2200-95	3	2	3	4	4	11	8	13	8	6	4	7	1	6
2200-94	3	2	3	4	4	10	9	11	8	6	5	7	7	6
2300-97	3	2	3	4	4	12	8	12	8	7	5	7	7	6
2300-98	3	3	3	4	4	14	9	11	8	7	5	7	8	6
2300-99	3	2	3	4	4	11	8	11	8	7	5	6	7	6
2300-00	3	2	3	4	4	8	8	10	8	7	4	6	7	6
2300-01	3	2	3	4	4	10	8	10	8	7	4	7	7	6
2300-02	3	2	3	4	4	9	8	11	7	7	5	6	7	6
2300-03	3	2	3	4	4	10	8	11	8	7	5	7	1	6
2300-04	3	2	3	4	4	15	9	13	8	7	4	7	2	7
2400-04	3	2	3	4	3	10	8	11	8	7	5	6	8	6
2400-04-R	3	2	3	4	3	11	8	12	7	7	4	7	7	6
2400-03	3	3	3	4	4	12	8	12	9	7	4	7	1	6
2400-02	3	3	3	4	4	12	9	12	7	7	4	6	1	6
2400-01	3	2	3	4	4	12	8	13	8	7	4	6	8	7
2400-00	3	2	3	4	4	11	9	12	9	7	4	7	8	6
2400-99	3	2	3	4	4	15	10	13	10	8	5	7	1	7
2400-98	4	3	3	4	4	12	9	13	8	8	4	7	1	7
2400-97	3	2	3	4	4	15	10	13	9	7	5	7	8	7
2400-96	3	2	3	4	4	15	9	13	9	7	5	7	8	6

	127 - MPH	128 - MPH	129 - HAR	130 - HAR	131 - MPH	132 - ALK	133 - HAR	134 - HAR	135 - MPH	136 - MPH	137 - HBI	138 - HBI	139 - HPH	140 - HPH
2400-95	4	3	3	4	4	15	9	14	10	7	5	7	-1	7
2400-94	3	2	3	4	4	11	9	12	8	8	4	7	8	7
2400-93	3	2	3	4	4	14	9	12	9	7	5	7	8	6
2500-93	3	3	3	4	4	11	8	11	8	8	5	7	-1	6
2500-94	4	3	3	4	4	12	9	13	8	7	5	7	8	7
2500-95	3	2	3	4	4	13	9	13	8	8	4	7	8	7
2500-96	3	2	3	4	4	12	8	12	8	8	5	7	8	6
2500-96-R	4	3	3	4	4	11	9	13	9	8	4	6	8	7
2500-97	3	3	3	4	4	13	10	13	8	8	5	7	7	6
2500-98	3	2	3	4	3	11	9	12	8	7	4	7	7	6
2500-99	3	3	3	4	5	17	10	13	8	8	5	7	8	7
2500-00	3	3	3	4	4	13	10	13	7	7	5	7	8	6
2500-01	3	2	3	4	4	12	9	12	8	7	4	6	1	6
2500-02	3	2	3	4	4	12	9	12	8	6	4	7	8	6
2500-03	4	2	3	4	4	11	8	12	9	8	5	7	7	6
2500-04	3	3	3	4	4	13	9	13	8	6	4	6	7	6
2600-04	4	2	3	4	4	11	9	11	8	6	4	6	1	7
2600-03	4	2	3	4	4	10	9	13	8	8	5	6	9	7
2600-02	3	2	3	4	4	12	9	12	8	7	4	7	7	7
2600-01	3	2	3	4	4	10	9	12	8	7	4	6	8	6
2600-00	3	3	3	4	4	13	10	12	8	8	5	7	1	7
2600-99	3	2	3	4	4	14	10	13	8	7	5	7	1	7
2600-98	3	2	3	4	5	20	15	36	18	-1	16	16	-1	18
2600-98-R	3	2	3	4	4	12	8	12	8	7	5	7	8	6
2600-97	3	2	3	4	4	11	9	12	9	7	4	6	7	6
2600-96	3	3	3	4	4	12	8	11	9	7	4	7	7	7
2600-95	3	3	3	4	4	15	9	13	9	7	5	7	8	7
2600-94	4	2	3	4	4	12	8	12	9	8	5	6	-1	6
2600-93	3	2	3	4	4	12	8	12	8	7	4	7	8	6
2700-93	3	3	3	4	4	18	11	15	9	7	5	7	8	6
2700-94	4	2	3	4	4	11	9	12	8	7	4	6	8	7
2700-95	3	2	3	4	4	13	9	13	9	7	4	7	7	8
2700-96	4	3	3	5	4	14	8	12	9	8	5	7	8	6
2700-97	3	2	3	4	4	14	9	13	9	8	5	7	2	7
2700-98	4	2	3	4	4	11	9	11	7	7	4	7	8	6
2700-99	3	2	3	4	4	11	8	12	7	8	4	-1	7	6
2700-00	4	3	3	4	4	14	10	12	8	8	5	7	7	6
2700-01	3	3	3	4	4	15	9	12	9	8	5	7	8	7
2700-02	3	3	3	4	4	12	9	13	9	7	4	6	7	7
2700-02-R	4	3	3	4	4	13	9	12	8	7	5	7	8	6
2700-03	3	2	3	4	4	12	9	12	8	7	5	6	-1	7
2700-04	3	2	3	4	4	12	8	12	8	7	5	6	7	6
2800-04	3	3	3	4	4	12	9	12	8	7	4	7	7	6
2800-03	3	2	3	4	4	11	8	13	8	8	4	6	8	6
2800-02	3	2	3	4	3	11	9	13	8	7	5	7	7	7
2800-01	3	3	3	4	4	12	8	11	9	8	4	7	8	6
2800-00	3	2	3	4	4	13	9	12	8	7	5	7	8	6
2800-99	3	3	3	4	4	13	9	12	8	7	5	8	8	6
2800-98	3	3	3	4	4	13	8	13	8	7	5	7	8	7
2800-97	3	2	3	4	4	12	9	12	8	6	5	7	7	6
2800-96	4	2	3	4	4	15	9	13	8	7	5	7	8	7
2800-95	3	2	3	4	4	13	9	13	9	7	4	7	7	6
2800-94	3	2	3	4	4	14	9	11	8	6	5	6	8	7
2900-94	4	3	3	4	4	15	9	13	9	7	4	7	8	6

	127 - MPH	128 - MPH	129 - HAR	130 - HAR	131 - MPH	132 - ALK	133 - HAR	134 - HAR	135 - MPH	136 - MPH	137 - HBI	138 - HBI	139 - HPH	140 - HPH
2900-95	4	2	3	4	4	15	9	13	8	7	5	7	2	7
2900-95-R	4	2	3	4	4	16	10	14	9	8	5	7	8	6
2900-96	4	3	3	4	4	13	9	12	8	8	6	7	1	6
2900-97	3	3	3	4	4	12	9	12	8	7	5	6	8	7
2900-98	3	2	3	4	4	12	9	11	9	7	5	7	8	7
2900-99	3	2	3	4	4	16	10	14	9	7	4	7	8	7
2900-00	3	2	3	4	4	13	10	12	8	7	5	7	2	6
2900-01	4	3	3	4	4	13	9	12	8	7	5	6	7	6
2900-02	3	2	3	4	4	12	9	12	8	7	4	7	2	6
2900-03	3	2	3	4	4	10	9	12	8	7	5	7	8	6
2900-04	4	2	3	4	4	13	9	12	8	7	4	6	8	6
3000-94	3	2	3	4	4	9	9	11	8	7	4	6	7	6
3000-95	3	3	3	4	4	10	9	11	7	7	4	6	7	7
3000-96	3	2	3	4	4	11	9	11	8	6	4	7	8	7
3000-97	3	2	3	4	4	13	9	12	8	8	4	7	7	7
3000-98	3	2	3	4	4	12	9	12	8	7	4	7	7	6
3000-99	3	2	3	4	4	13	9	11	8	7	4	6	7	7
3000-99-R	3	3	3	4	4	12	9	12	8	7	4	7	1	7
3000-00	3	3	3	4	4	16	9	12	8	7	5	7	8	6
3000-01	3	2	3	4	4	12	9	12	7	6	4	6	7	7
3000-02	3	2	3	4	4	14	10	13	9	8	4	6	8	6
3000-03	3	2	3	4	4	9	8	11	8	7	5	7	1	6
3000-04	3	2	3	4	4	13	9	13	8	7	4	7	8	6
3100-04	4	2	3	4	4	13	9	12	9	7	5	6	8	7
3100-03	3	2	3	4	4	13	9	13	8	8	5	7	7	6
3100-02	3	2	3	4	4	9	8	12	8	7	5	7	7	7
3100-01	3	2	3	4	4	12	9	12	8	8	5	6	8	7
3100-00	3	2	3	4	4	13	9	12	7	7	4	6	7	7
3100-99	3	2	3	4	4	14	9	13	8	7	4	7	8	6
3100-98	3	2	3	4	4	11	9	11	8	7	4	6	8	6
3100-97	4	2	3	4	4	12	9	13	8	7	5	7	8	6
3100-96	4	3	3	4	4	13	9	13	8	8	5	7	7	6
3100-95	3	2	3	4	4	11	9	12	8	7	5	7	1	6
3100-95-R	3	2	3	4	4	10	8	11	8	8	5	6	7	7
3100-94	3	2	3	4	3	11	9	12	8	8	4	7	8	7
3100-93	3	3	3	4	5	16	10	13	8	8	5	7	8	7
3200-04	3	2	3	4	4	14	9	14	8	7	5	7	7	6
3200-03	3	2	3	4	4	10	8	12	8	7	4	6	8	7
3200-02	3	2	3	4	4	12	9	11	8	7	5	7	-1	6
3200-01	3	2	3	4	4	10	8	12	7	6	4	6	7	6
3200-00	3	2	3	4	3	9	8	10	7	6	4	6	7	6
3200-99	5	3	4	5	6	17	8	14	11	9	7	10	2	7
3200-98	5	3	3	4	6	16	9	13	10	8	7	9	9	7
3200-97	4	3	3	4	5	13	9	13	9	7	6	7	1	7
3200-96	3	2	3	4	4	10	8	12	8	7	4	7	7	7
3200-95	3	2	3	4	4	11	9	13	8	7	4	7	8	7
3200-94	3	2	3	4	4	13	8	13	8	7	4	6	7	7
3200-93	4	2	3	4	4	19	11	14	8	7	5	8	8	7
3300-93	3	3	3	4	4	15	9	13	10	7	5	7	8	7
3300-93-R	3	2	3	4	4	12	9	12	9	7	5	7	8	7
3300-94	3	3	3	5	4	12	9	12	8	6	4	6	7	6
3300-95	3	2	3	4	4	14	9	13	8	7	5	7	7	6
3300-96	4	2	3	4	4	14	9	12	9	7	5	7	1	7
3300-97	3	2	3	4	5	15	9	13	9	8	6	8	1	6

	127 - MPH	128 - MPH	129 - HAR	130 - HAR	131 - MPH	132 - ALK	133 - HAR	134 - HAR	135 - MPH	136 - MPH	137 - HBI	138 - HBI	139 - HPH	140 - HPH
3300-98	3	2	3	4	4	11	8	12	8	8	5	6	7	7
3300-99	4	3	3	4	4	18	10	14	9	8	5	7	8	6
3300-00	3	3	3	4	4	19	10	14	8	8	4	7	8	6
3300-01	4	3	3	4	4	17	9	13	8	8	5	7	8	7
3300-02	3	2	3	4	4	15	9	12	8	7	5	7	8	7
3300-03	3	3	3	5	4	17	9	13	8	7	5	7	8	7
3300-04	3	2	3	4	4	11	8	11	8	7	5	6	8	6
3400-92	3	2	3	4	4	9	9	11	8	7	4	6	1	1
3400-93	3	2	3	4	4	12	9	13	8	8	5	7	-1	6
3400-94	4	2	3	4	4	17	9	12	8	8	5	7	8	7
3400-95	3	2	3	4	4	11	9	13	8	7	5	6	8	6
3400-95-R	3	2	3	4	4	12	9	13	8	7	4	6	8	6
3400-96	3	2	3	4	4	10	9	13	8	7	4	6	7	7
3400-97	4	3	3	4	4	15	9	13	9	8	6	8	8	7
3400-98	3	2	3	4	4	13	9	11	8	7	5	7	7	6
3400-99	4	2	3	4	4	15	8	13	8	8	5	7	7	6
3400-00	3	2	3	4	4	11	9	12	8	6	5	7	8	6
3400-01	3	2	3	4	4	11	9	12	7	8	4	7	8	7
3400-02	4	3	3	4	4	13	9	11	9	7	5	7	9	7
3400-03	3	3	3	4	4	13	8	13	9	8	4	7	7	7
3400-04	4	3	3	4	4	20	17	26	16	-1	-1	2	13	18
3500-04	3	3	3	4	4	12	9	12	8	7	4	7	8	7
3500-03	4	3	3	4	4	15	9	12	9	8	5	7	8	7
3500-02	3	2	3	4	4	13	9	12	8	8	5	7	-1	6
3500-01	4	2	3	4	4	16	10	14	9	8	5	7	1	7
3500-00	3	2	3	4	4	20	10	15	9	8	6	7	8	7
3500-99	3	3	3	4	4	11	8	12	9	7	5	6	8	7
3500-99-R	4	3	3	4	5	13	9	12	9	7	4	7	7	6
3500-98	3	3	3	4	4	11	8	12	8	8	5	7	1	6
3500-97	3	3	3	4	4	13	8	13	8	8	5	6	-1	6
3500-96	4	2	3	4	5	16	10	13	8	7	5	7	1	6
3500-95	3	2	3	4	4	11	9	11	9	6	4	7	8	6
3500-94	3	3	3	4	4	14	8	12	8	8	4	7	8	6
3500-93	3	2	3	4	4	12	9	12	8	8	4	6	1	6
3500-92	4	2	3	4	4	9	9	12	8	7	4	6	7	6
3600-04	4	2	3	4	4	13	9	12	8	8	5	8	8	1
3600-03	3	2	3	4	4	11	9	12	8	7	4	7	8	6
3600-02	3	3	3	4	4	9	8	11	7	8	5	7	8	6
3600-01	3	2	3	4	4	11	9	12	9	7	5	7	8	6
3600-00	3	2	3	4	4	11	8	12	9	7	4	7	1	6
3600-99	3	3	3	4	4	13	8	12	8	7	5	7	7	6
3600-98	4	3	3	4	4	20	10	14	9	8	5	7	1	7
3600-97	3	2	3	4	5	13	9	13	9	8	4	7	1	7
3600-97-R	3	2	3	4	4	14	9	12	9	7	4	6	8	7
3600-96	3	2	3	4	4	11	9	12	9	7	4	7	7	6
3600-95	4	2	3	4	4	13	9	14	8	8	6	7	8	6
3600-94	3	3	3	4	4	13	8	13	8	7	6	7	1	7
3700-06	3	2	3	4	4	11	8	13	8	6	4	6	8	7
3700-05	4	3	3	4	4	18	10	13	8	8	5	7	8	7
3700-04	3	2	3	4	3	9	9	12	8	6	5	6	1	6
3700-03	3	3	3	4	4	13	9	13	8	7	5	7	8	7
3700-02	3	2	3	4	4	14	9	13	9	9	5	7	8	6
3700-01	4	3	3	4	4	16	9	13	9	8	6	7	7	6
3700-00	4	2	3	4	4	13	9	13	8	8	4	7	8	7

Results represent only the material tested. Actlabs is not liable for any claim/damage from use of this report in excess of the test cost. Unless requested samples are discarded in 90 days. This report is only to be reproduced in full.

	127 - MPH	128 - MPH	129 - HAR	130 - HAR	131 - MPH	132 - ALK	133 - HAR	134 - HAR	135 - MPH	136 - MPH	137 - HBI	138 - HBI	139 - HPH	140 - HPH
3700-99	3	2	3	4	4	14	9	12	9	8	5	7	1	6
3700-98	3	3	3	4	4	14	10	12	9	9	5	7	8	6
3700-97	3	2	3	4	4	11	9	12	8	7	5	7	8	7
3700-97-R	3	2	3	4	4	12	8	11	8	7	5	7	1	6
3700-96	4	2	3	4	4	12	9	12	8	8	5	6	8	7
3700-95	3	3	3	4	4	13	9	13	8	7	5	7	8	6
3700-94	3	2	3	4	4	13	9	12	8	8	5	7	8	6
3700-93	3	2	3	4	4	12	8	13	7	8	5	7	1	6
3700-92	3	2	3	4	4	12	9	12	9	10	5	7	10	7
3800-92	3	3	3	4	4	15	10	12	8	8	5	7	8	7
3800-93	4	2	3	4	4	10	10	13	9	8	4	7	1	7
3800-94	3	2	3	4	4	11	10	13	8	9	4	7	7	7
3800-95	3	2	3	4	4	12	9	12	8	8	5	7	1	6
3800-96	3	2	3	4	4	12	9	11	8	9	5	7	8	7
3800-97	3	2	3	4	4	12	9	11	8	7	4	7	8	6
3800-98	3	3	3	4	5	15	9	12	9	8	5	7	9	7
3800-99	3	3	3	4	4	13	10	13	8	8	5	7	9	7
3800-00	4	2	3	4	5	12	10	13	9	8	6	8	1	7
3800-01	3	3	3	4	4	11	9	13	8	8	5	8	1	7
3800-01-R	4	3	3	4	4	12	9	14	8	8	5	7	8	7
3800-02	4	2	3	4	4	13	10	13	9	8	5	7	1	6
3800-03	3	3	3	4	4	14	10	13	8	7	4	7	8	7
3800-04	4	2	3	4	5	15	9	13	8	8	5	7	8	6
3800-05	3	2	3	4	4	11	9	12	9	7	4	7	9	7
3800-06	3	3	3	4	4	13	9	13	8	8	4	6	8	7
3900-92	3	3	3	4	4	14	9	13	8	7	5	7	8	7
3900-93	3	3	3	4	4	13	9	12	8	8	5	6	7	6
3900-94	3	2	3	4	4	11	9	12	8	7	5	6	8	7
3900-95	3	2	3	4	4	12	9	13	9	8	5	7	8	6
3900-96	3	3	3	4	4	13	9	12	8	7	5	6	8	6
3900-97	3	2	3	4	4	10	9	11	9	7	4	6	8	7
3900-98	3	2	3	4	5	15	10	13	9	7	5	7	9	7
3900-99	3	2	3	4	4	11	9	12	8	7	4	7	8	7
3900-00	4	2	3	4	4	10	8	12	8	7	4	7	7	7
3900-01	3	3	3	5	4	16	9	13	9	8	5	7	7	6
3900-01-R	3	2	4	4	4	17	10	13	9	8	5	7	8	7
3900-02	3	2	3	4	4	10	9	11	8	8	5	7	1	6
3900-03	4	2	3	4	4	13	10	12	9	8	5	7	-1	6
3900-04	3	2	3	4	4	10	9	12	8	6	4	7	1	6
3900-05	3	2	4	5	4	19	10	13	9	8	5	7	2	7
3900-06	3	3	3	5	4	14	9	12	9	8	4	7	2	7
4000-06	3	2	3	4	4	14	9	12	8	8	5	7	1	7
4000-05	3	2	3	4	4	13	9	12	9	8	5	7	9	6
4000-04	3	2	3	4	4	15	9	13	8	8	4	7	9	7
4000-03	4	2	3	4	4	15	10	14	9	9	6	8	9	7
4000-02	3	2	3	4	4	15	9	12	8	8	4	7	2	7
4000-01	3	2	3	4	4	11	9	11	8	8	5	7	8	7
4000-00	3	3	3	4	4	13	9	13	8	8	5	7	8	6
4000-99	3	2	3	4	4	13	9	12	8	7	5	7	8	7
4000-98	3	2	3	4	4	14	10	13	8	8	4	7	8	7
4000-97	3	2	3	5	4	17	10	14	9	9	6	7	8	7
4000-97-R	3	3	3	4	4	17	9	13	9	7	5	8	8	7
4000-96	4	3	4	4	4	16	9	14	9	8	4	7	1	7
4000-95	3	3	3	4	4	17	10	13	9	8	5	8	8	7

Results represent only the material tested. Actlabs is not liable for any claim/damage from use of this report in excess of the test cost. Unless requested samples are discarded in 90 days. This report is only to be reproduced in full.

	127 - MPH	128 - MPH	129 - HAR	130 - HAR	131 - MPH	132 - ALK	133 - HAR	134 - HAR	135 - MPH	136 - MPH	137 - HBI	138 - HBI	139 - HPH	140 - HPH
4000-94	3	2	3	4	4	16	8	12	9	8	5	7	8	6
4000-93	4	3	4	5	4	14	9	12	10	7	4	7	8	6
4000-92	4	2	3	4	4	14	9	13	8	7	5	7	8	7
4100-92	4	2	3	4	4	17	10	13	8	8	5	7	8	7
4100-93	4	3	3	4	4	16	9	13	8	8	6	7	9	7
4100-94	4	3	3	4	4	14	9	12	8	8	4	7	8	6
4100-95	4	3	3	5	4	17	9	12	9	7	5	7	1	7
4100-96	3	2	3	4	4	17	9	12	9	8	5	7	8	6
4100-97	3	3	3	4	4	18	10	14	9	8	5	6	8	7
4100-98	3	2	3	4	4	11	9	12	9	7	5	6	8	6
4100-99	3	2	3	4	4	11	9	12	8	7	4	7	7	6
4100-00	3	2	3	4	4	12	9	12	8	8	5	7	1	6
4100-01	3	2	3	4	4	16	9	13	9	8	5	8	1	7
4100-01-R	3	2	3	4	4	14	9	13	9	8	5	7	8	7
4100-02	3	2	3	4	4	12	9	11	8	7	4	6	8	6
4100-03	4	2	3	4	5	16	9	13	9	8	5	7	8	7
4100-04	4	2	3	4	4	13	9	12	9	7	5	7	8	7
4100-05	3	3	3	4	4	13	9	12	9	7	4	7	8	7
4100-06	4	3	3	4	4	11	10	11	8	7	5	7	8	7
4200-03	3	3	3	4	4	19	10	14	10	8	5	7	2	7
4200-01	4	3	3	4	4	15	9	13	9	7	4	7	7	6
4200-00	3	2	3	4	4	13	10	12	8	7	4	6	8	7
4200-99	3	3	3	4	4	13	9	12	9	7	6	7	8	7
4200-98	3	2	3	4	4	11	9	12	8	7	5	7	7	6
4200-96	3	2	3	4	4	12	10	12	8	8	5	7	8	6
4200-96-R	3	2	3	4	4	11	9	12	8	8	5	7	1	7
4200-95	3	2	3	4	4	11	9	12	8	8	5	7	8	7
4200-94	4	2	3	4	4	12	10	12	8	7	5	7	8	7
4200-93	3	2	3	4	4	11	10	11	8	7	4	6	8	6
4200-92	3	2	3	4	4	11	9	12	8	7	5	7	1	6
4300-04	4	2	3	4	4	12	9	12	8	8	4	7	8	6
4300-03	3	2	3	4	4	12	9	12	9	12	5	7	8	6
4300-01	3	2	3	4	4	13	9	12	8	8	5	6	1	6
4300-00	3	3	3	4	4	10	9	10	8	7	4	6	7	7
4300-99	3	3	3	4	4	19	9	15	9	7	6	7	8	7
4300-98	3	2	3	4	4	13	9	13	8	8	5	7	7	6
4300-97	3	2	3	4	4	12	9	12	8	7	4	7	7	7
4300-97-R	3	3	3	4	3	11	9	11	8	8	4	6	7	6
4300-96	3	2	3	4	4	12	9	12	9	8	5	7	7	6
4300-95	3	3	3	4	4	12	9	12	8	7	5	7	8	6
4300-93	3	2	3	4	4	16	9	12	8	8	6	7	8	7
4300-92	3	2	3	4	4	11	9	12	8	7	5	6	7	6
4400-92	3	2	3	4	4	19	10	14	9	8	5	7	8	7
4400-93	3	2	3	4	4	15	9	12	9	8	5	7	8	6
4400-96	4	3	3	4	4	16	10	14	9	7	4	7	1	1
4400-97	3	2	3	4	4	13	9	12	8	7	4	7	8	7
4400-99	3	2	3	4	4	10	8	11	8	7	4	7	8	7
4400-01	3	2	3	4	4	15	9	13	8	7	5	7	8	7
4400-01-R	4	3	3	4	4	16	9	13	8	8	4	7	1	7
4400-02	4	2	4	4	4	13	9	12	9	7	5	7	7	7
4400-03	3	2	3	4	3	14	9	11	8	8	5	7	8	6
4400-04	3	3	3	4	4	16	9	13	8	6	5	7	7	7
4400-05	4	3	3	4	4	12	9	11	8	8	5	6	7	6
4400-06	3	3	3	4	4	12	10	13	7	7	5	7	8	7

Results represent only the material tested. Actlabs is not liable for any claim/damage from use of this report in excess of the test cost. Unless requested samples are discarded in 90 days. This report is only to be reproduced in full.

	127 - MPH	128 - MPH	129 - HAR	130 - HAR	131 - MPH	132 - ALK	133 - HAR	134 - HAR	135 - MPH	136 - MPH	137 - HBI	138 - HBI	139 - HPH	140 - HPH
4500-92	3	2	3	4	4	12	9	12	8	7	4	6	1	7
4500-93	3	2	3	4	4	9	8	10	8	7	4	6	2	6
4500-94	3	2	3	4	4	14	9	12	8	6	5	7	1	7
4500-95	3	3	3	4	4	12	10	12	7	7	5	7	8	7
4500-96	3	2	3	4	4	14	9	13	8	8	5	6	1	7
4500-97	4	2	3	4	4	12	9	11	8	6	4	7	7	6
4500-98	3	2	3	4	4	13	10	12	8	8	4	6	1	6
4500-99	3	2	3	4	4	10	8	13	8	7	4	7	1	6
4500-00	3	2	3	4	4	14	10	12	8	8	5	7	8	6
4500-01	4	2	3	4	4	17	9	13	9	8	5	7	8	7
4500-01-R	3	3	3	4	4	16	10	13	8	9	5	7	8	6
4500-02	3	2	3	4	4	11	9	12	8	7	4	6	8	6
4500-03	3	2	3	4	4	12	9	12	8	7	4	6	8	6
4500-04	4	2	3	4	4	16	9	12	9	9	5	7	2	7
4500-05	3	2	3	4	4	11	9	12	8	7	5	7	8	7
4500-06	3	2	3	4	4	9	9	12	9	7	4	7	8	6
4600-06	3	3	3	4	4	12	9	12	8	8	5	7	8	6
4600-05	3	2	3	4	4	9	8	11	8	7	4	7	7	6
4600-04	3	3	3	4	4	13	9	13	9	7	5	6	1	6
4600-03	4	2	3	4	4	12	9	13	8	7	4	7	7	7
4600-02	3	3	3	4	4	10	8	11	8	6	4	6	7	6
4600-01	3	2	3	4	4	15	9	13	8	7	5	7	7	7
4600-00	3	2	3	4	4	13	9	12	9	8	6	8	1	7
4600-99	3	3	3	4	4	13	9	13	9	7	5	7	8	7
4600-98	3	2	3	4	4	12	9	12	9	8	4	6	8	7
4600-97	3	2	3	4	4	10	9	12	9	8	5	7	8	6
4600-97-R	3	2	3	4	4	11	9	12	8	7	4	6	7	6
4600-96	3	2	3	4	4	11	10	13	8	7	4	6	8	6
4600-95	3	2	3	4	4	14	9	12	9	8	5	7	8	6
4600-94	3	2	3	4	4	11	10	11	8	7	5	6	8	6
4600-93	3	2	3	4	4	13	9	12	7	8	4	7	8	7
4600-92	3	2	3	4	4	13	10	13	8	8	5	6	7	6
4700-06	3	2	3	4	4	11	9	11	8	7	5	7	8	6
4700-05	3	2	3	4	5	15	9	12	9	8	5	7	7	7
4700-04	3	2	3	4	4	12	9	11	8	8	5	7	-1	6
4700-03	3	2	3	4	4	11	9	11	8	7	4	6	8	7
4700-02	3	3	3	4	4	13	9	12	8	7	4	7	7	7
4700-01	3	3	3	4	4	13	8	12	8	8	4	7	8	7
4700-00	3	2	3	4	4	16	9	13	9	8	5	7	7	6
4700-99	3	2	3	4	4	13	8	13	8	7	4	7	8	7
4700-98	3	2	3	4	4	11	8	12	9	7	4	6	1	6
4700-97	3	2	3	4	4	15	9	12	8	8	5	7	1	6
4700-97-R	3	2	3	4	4	13	9	12	9	7	5	-1	7	7
4700-96	3	3	3	4	4	12	10	13	8	7	4	7	8	6
4700-95	3	3	3	4	4	14	9	12	8	7	5	7	8	6
4700-94	3	2	3	4	4	10	9	11	7	6	4	6	1	7
4700-93	3	2	3	4	4	13	9	12	8	8	4	7	8	7
4700-92	3	3	3	4	4	14	9	12	8	7	4	7	7	7
4800-06	3	3	3	4	4	14	10	14	8	7	5	7	8	7
4800-05	3	3	3	4	4	10	8	12	8	7	5	7	8	6
4800-04	3	3	3	4	4	10	8	11	8	8	4	7	8	6
4800-03	3	3	3	4	4	11	9	11	8	7	4	6	8	6
4800-02	3	2	3	4	4	12	9	12	7	8	4	6	8	7
4800-01	3	2	3	4	4	11	8	12	8	7	5	7	8	6

	127 - MPH	128 - MPH	129 - HAR	130 - HAR	131 - MPH	132 - ALK	133 - HAR	134 - HAR	135 - MPH	136 - MPH	137 - HBI	138 - HBI	139 - HPH	140 - HPH
4800-00	3	2	3	4	4	14	10	13	8	7	5	7	8	7
4800-99	3	2	3	4	4	18	10	12	9	8	5	7	8	7
4800-98	3	2	3	4	4	11	9	12	8	7	5	6	8	6
4800-97	3	3	3	4	4	18	10	13	8	8	5	7	8	6
4800-97-R	3	2	3	4	4	16	10	13	8	7	4	7	8	7
4800-96	3	2	3	4	4	11	8	11	8	7	4	6	8	7
4800-95	3	2	3	4	4	14	9	12	8	7	4	7	8	7
4800-94	3	2	3	4	3	13	9	12	8	7	5	7	8	6
4800-93	3	2	3	4	3	12	8	13	8	8	4	6	8	7
4800-92	3	3	3	4	4	10	9	12	7	7	4	6	8	6
4900-92	3	2	3	4	4	11	9	12	8	8	6	7	8	6
4900-93	3	3	3	4	4	11	9	12	9	8	5	7	9	6
4900-94	4	2	3	4	4	12	10	12	9	8	5	7	1	7
4900-95	4	3	3	4	4	9	8	12	8	7	4	6	8	6
4900-96	3	2	3	4	4	11	9	12	9	6	4	6	1	7
4900-97	3	2	3	4	4	11	9	11	7	7	4	7	7	7
4900-98	3	2	3	4	4	11	9	12	8	7	4	7	7	6
4900-99	3	3	3	4	4	12	10	12	8	8	5	7	8	7
4900-00	3	3	3	4	4	12	9	12	8	7	5	6	7	6
4900-01	4	2	3	4	4	13	9	12	9	8	4	7	8	7
4900-01-R	3	2	3	4	4	13	8	12	9	7	4	7	1	7
4900-02	3	2	3	4	4	11	9	11	9	6	4	7	7	7
4900-03	3	2	3	4	4	12	8	12	9	8	5	7	7	7
4900-04	3	2	3	4	4	10	9	11	8	7	5	7	-1	6
4900-05	4	2	3	4	4	12	9	12	8	8	5	6	7	7
4900-06	3	2	3	4	4	10	9	11	8	8	4	6	7	6
LMB-QA	3	2	3	3	4	7	7	9	7	6	4	6	6	6
LMB-QA	3	2	3	3	3	7	7	10	8	6	3	6	7	6
LMB-QA	3	2	3	4	4	9	8	12	7	7	4	6	7	6
LMB-QA	3	2	3	3	3	8	7	11	8	7	4	6	7	5
LMB-QA	3	2	3	4	3	9	8	11	7	7	4	6	7	6
LMB-QA	3	2	3	3	3	7	8	10	7	6	4	5	7	5
LMB-QA	3	2	3	4	3	7	7	11	7	5	4	6	7	6
LMB-QA	3	2	3	4	3	8	8	12	8	7	4	6	7	6
LMB-QA	3	2	3	4	3	8	8	11	8	7	3	6	7	7
LMB-QA	3	2	3	4	4	9	8	11	8	6	4	6	7	6
LMB-QA	3	2	3	4	4	9	8	12	8	6	4	6	7	6
LMB-QA	3	2	3	3	4	9	8	10	7	6	4	6	7	5
LMB-QA	3	2	3	4	4	10	8	10	8	7	4	6	7	6
LMB-QA	3	2	3	4	4	8	8	10	8	7	4	6	1	7
LMB-QA	3	3	3	4	4	8	8	11	8	7	4	6	7	6
LMB-QA	3	2	3	4	4	9	9	11	8	6	3	6	7	6
LMB-QA	3	2	3	4	4	10	9	12	8	7	4	6	7	6
LMB-QA	3	2	3	4	3	9	9	12	8	7	5	6	8	6
LMB-QA	3	2	3	4	4	9	9	12	8	7	4	6	1	6
LMB-QA	3	2	3	4	4	8	8	11	8	6	4	6	7	6
LMB-QA	3	2	3	4	4	10	9	11	8	8	5	7	8	6
LMB-QA	3	3	3	4	4	9	9	13	8	8	5	7	-1	6
LMB-QA	3	2	3	4	4	9	8	12	8	7	4	6	8	6
LMB-QA	3	2	3	4	4	10	9	12	8	7	4	6	-1	6

Results represent only the material tested. Actlabs is not liable for any claim/damage from use of this report in excess of the test cost. Unless requested samples are discarded in 90 days. This report is only to be reproduced in full.

	127 - MPH	128 - MPH	129 - HAR	130 - HAR	131 - MPH	132 - ALK	133 - HAR	134 - HAR	135 - MPH	136 - MPH	137 - HBI	138 - HBI	139 - HPH	140 - HPH

	141 - HBI	142 - HPH	143 - HA	144 - HBI	145 - HBA	146 - HPH	147 - HBI	148 - HPH	149 - HBI	150 - HPH	151 - HBI	152 - HPH	153 - HPH	154 - HPH
7300-93	7	7	34	8	21	2	5	6	8	7	6	-1	2	11
7300-94	7	1	38	8	22	1	5	6	8	8	6	9	11	11
7300-95	6	7	32	8	23	2	5	6	8	7	7	1	10	12
7300-96	6	7	24	7	20	2	5	6	7	2	6	8	10	10
7300-98	7	6	28	8	19	2	5	5	7	1	6	9	10	2
7300-98-R	6	7	20	8	14	2	5	6	7	2	6	1	11	11
7400-93	7	7	37	8	35	11	5	6	8	7	7	2	11	2
7400-94	8	7	72	9	40	12	5	7	8	8	7	2	10	2
7400-95	7	7	46	8	29	1	5	6	8	7	6	9	11	11
7400-96	6	7	27	7	23	1	5	6	7	7	6	2	10	11
7400-98	7	8	67	9	48	12	5	6	8	7	7	9	11	12
7400-97	7	6	30	7	21	11	5	6	8	7	6	8	10	11
7500-99	-1	1	39	7	37	1	5	6	7	1	6	8	11	11
7500-98	7	7	60	8	31	2	5	6	7	7	6	8	10	12
7500-97	7	7	28	7	17	1	5	6	1	7	6	1	11	11
7500-96	8	8	41	8	22	12	5	6	7	7	6	8	11	11
7500-95	7	7	40	9	25	11	5	5	1	7	6	9	2	10
7500-94	7	7	45	8	28	1	5	6	8	8	6	-1	10	10
7600-94	6	6	37	8	30	2	5	5	7	1	6	8	10	11
7600-95	5	6	26	7	13	1	5	6	7	7	6	8	10	11
7600-96	6	7	28	7	24	3	5	5	8	7	7	2	10	12
7600-96-R	6	1	26	8	14	2	5	6	1	7	6	8	9	10
7600-97	6	7	20	7	13	11	5	6	1	6	6	1	10	10
7600-98	6	7	38	8	20	11	4	5	7	6	6	8	11	2
7600-99	6	7	20	7	15	3	5	5	7	-1	6	8	10	11
7600-00	6	7	22	7	15	12	5	6	7	6	6	1	10	11
7600-01	6	-1	37	8	26	1	5	6	7	7	6	2	11	11
7600-02	6	7	24	7	19	2	5	6	7	7	6	2	10	11
7600-03	6	6	24	7	18	2	5	6	7	-1	6	2	10	11
7700-94	6	6	20	7	9	1	5	5	7	7	6	2	10	10
7700-95	6	7	23	7	14	2	5	6	7	7	6	8	11	11
7700-96	6	-1	28	8	20	1	5	5	1	7	6	9	11	10
7700-97	6	7	28	7	15	11	5	5	7	7	6	9	11	2
7700-98	6	7	23	7	19	3	5	6	7	-1	6	8	10	10
7700-99	6	7	21	7	18	2	5	5	7	7	6	1	10	2
7700-00	6	7	22	7	17	-1	5	-1	7	7	6	1	2	2
7700-01	6	7	28	8	20	3	5	6	7	7	6	8	9	11
7700-01-R	6	6	25	7	21	11	5	5	7	1	6	8	9	11
7700-02	6	7	33	8	21	1	5	6	7	7	6	8	10	11
7700-03	7	-1	39	7	24	1	5	5	7	7	6	8	11	11
7700-04	7	7	36	8	29	11	5	6	7	7	6	8	10	11
7700-05	6	7	21	8	18	2	5	5	8	7	6	8	10	11
7800-05	8	7	37	8	25	4	5	6	7	1	7	9	11	2
7800-04	7	8	36	9	38	-1	5	6	2	1	6	9	11	2
7800-03	7	8	28	8	20	13	5	6	8	7	7	9	11	2
7800-02	7	8	30	9	32	13	6	6	8	8	7	9	12	12
7800-01	8	8	28	8	21	12	5	6	8	7	7	10	12	11
7800-99	6	8	20	8	17	3	5	6	7	7	7	1	11	12
7800-00	7	7	22	9	16	2	5	6	8	1	7	2	11	1
7800-98	7	8	31	8	21	1	5	6	7	7	7	9	12	12
7800-97	7	1	35	8	38	2	5	6	8	8	7	8	10	12
7800-96	6	1	27	8	21	2	5	6	8	7	6	2	10	11
7800-94	6	8	1	8	16	12	5	6	1	7	6	8	10	12
7800-94-R	6	7	19	7	14	3	5	6	8	7	6	9	2	12

	141 - HBI	142 - HPH	143 - HA	144 - HBI	145 - HBA	146 - HPH	147 - HBI	148 - HPH	149 - HBI	150 - HPH	151 - HBI	152 - HPH	153 - HPH	154 - HPH
7900-05	6	7	22	8	15	3	5	6	8	7	7	9	12	11
7900-04	8	8	43	8	36	11	5	6	1	7	6	9	12	2
7900-03	7	8	20	7	17	12	5	6	7	7	6	2	11	11
7900-02	7	7	24	7	16	11	5	6	8	7	7	9	2	11
7900-01	7	7	22	8	18	3	5	6	7	1	7	9	11	12
7900-00	7	7	47	9	27	2	5	5	1	7	7	1	11	11
7900-99	6	1	22	8	16	2	5	6	7	7	6	9	12	11
7900-98	7	8	28	9	20	1	5	5	8	1	7	9	11	11
7900-97	6	7	25	8	20	1	5	6	8	7	6	9	11	11
7900-96	7	8	26	8	21	12	5	6	8	1	6	9	11	11
7900-95	6	8	18	7	17	2	5	6	8	7	6	9	2	2
7900-94	7	1	18	8	15	2	5	-1	8	8	6	9	12	2
8000-94	6	8	23	8	16	3	5	6	1	7	7	9	12	11
8000-95	7	8	20	8	16	2	5	6	7	8	7	9	11	11
8000-96	6	8	22	8	17	2	5	6	7	8	6	9	12	1
8000-96-R	6	8	21	7	16	1	6	6	7	7	1	8	12	12
8000-97	6	7	26	8	21	3	5	6	9	7	7	9	11	11
8000-98	6	7	29	1	21	1	5	6	21	7	7	8	11	12
8000-99	7	8	36	9	27	2	6	6	8	1	7	1	11	2
8000-00	6	7	27	8	19	3	5	6	8	7	7	9	1	11
8000-01	7	7	36	8	22	2	5	6	8	8	7	9	12	12
8000-02	6	7	27	7	19	12	5	6	7	8	6	1	11	11
8000-03	6	7	25	8	17	3	5	6	8	7	7	2	10	11
8000-04	8	7	24	8	17	3	5	6	7	7	7	9	11	12
8000-05	7	8	29	8	20	12	5	6	7	7	1	9	2	11
8100-94	6	7	22	8	17	2	5	6	7	7	6	9	1	12
8100-95	6	7	20	7	16	12	5	6	7	8	6	9	11	11
8100-96	6	8	25	7	14	12	5	6	7	8	6	9	12	11
8100-97	7	7	24	7	16	11	5	6	7	1	7	9	12	12
8100-98	7	8	20	8	18	1	5	6	8	8	6	9	12	11
8100-99	7	8	27	8	20	3	5	6	8	1	6	2	12	11
8100-99-R	7	-1	29	8	25	1	5	6	25	7	1	7	9	12
8100-00	7	7	40	8	27	2	5	6	8	8	7	10	12	12
8100-01	8	8	46	9	31	1	5	6	2	8	7	9	12	2
8100-02	8	8	45	9	32	3	5	6	1	7	7	9	2	2
8100-03	7	1	42	8	27	1	5	6	27	2	7	9	12	2
8100-04	8	1	27	8	15	2	5	6	7	7	6	9	11	2
8100-05	1	8	23	8	17	12	5	6	7	1	6	9	12	12
8200-04	7	7	40	9	29	13	6	6	8	7	6	1	12	11
8200-03	7	7	31	8	27	2	5	6	2	2	7	9	11	2
8200-02	7	8	23	8	20	12	5	6	8	7	7	9	11	2
8200-01	8	8	38	8	22	12	5	6	1	1	7	9	11	12
8200-00	7	8	27	8	22	3	6	6	8	7	7	9	2	12
8200-99	7	8	29	7	18	3	5	6	8	8	-1	9	13	11
8200-98	7	8	23	8	14	12	5	6	8	7	6	1	11	1
8200-97	7	8	28	8	18	3	5	6	8	7	7	9	12	11
8200-96	6	7	24	7	17	12	5	6	7	7	6	9	11	11
8200-96-R	6	8	23	7	18	1	5	6	7	7	6	1	11	11
8200-95	7	7	24	8	16	3	5	6	7	8	6	9	11	11
8200-94	6	-1	19	7	16	1	5	6	16	7	7	-1	11	2
8300-05	8	1	37	8	23	1	5	6	7	7	7	1	11	12
8300-04	7	7	51	8	29	12	5	6	9	8	7	9	11	11
8300-03	6	8	24	8	15	3	5	6	7	7	6	1	11	11
8300-02	6	1	24	8	19	2	5	6	7	1	6	1	10	11

Results represent only the material tested. Actlabs is not liable for any claim/damage from use of this report in excess of the test cost. Unless requested samples are discarded in 90 days. This report is only to be reproduced in full.

	141 - HBI	142 - HPH	143 - HA	144 - HBI	145 - HBA	146 - HPH	147 - HBI	148 - HPH	149 - HBI	150 - HPH	151 - HBI	152 - HPH	153 - HPH	154 - HPH
8300-01	6	7	26	7	18	2	5	6	7	7	6	9	11	2
8300-00	6	2	36	8	23	2	5	6	7	7	6	1	11	2
8300-99	6	7	23	7	15	11	5	6	7	7	6	9	12	11
8300-98	6	7	25	7	16	2	4	5	7	1	6	8	10	2
8300-97	6	7	27	7	19	11	5	6	7	7	6	9	10	11
8300-96	6	7	26	7	16	1	5	6	-1	7	6	8	2	11
8300-95	6	7	26	1	15	12	5	5	7	7	6	9	11	11
8300-94	6	7	23	7	14	11	5	6	7	1	6	9	11	11
8400-04	6	1	21	7	15	2	4	6	7	1	6	2	10	10
8400-04-R	6	-1	21	7	19	1	5	5	1	7	6	2	10	11
8400-03	6	7	24	7	16	2	5	6	1	7	6	2	10	11
8400-02	6	8	37	7	29	3	5	6	8	1	7	9	11	12
8400-01	6	7	27	8	19	2	5	6	8	8	6	9	11	11
8400-00	7	2	25	8	14	2	5	6	8	8	7	2	11	11
8400-99	6	7	27	7	16	13	5	6	8	2	7	1	11	12
8400-98	7	7	28	8	18	-1	5	6	8	8	7	9	12	11
8400-97	7	8	28	7	18	2	5	6	8	1	6	1	12	12
8400-96	6	7	30	8	17	12	5	6	17	7	7	10	12	11
8500-96	7	7	29	7	20	1	5	6	1	7	7	9	12	2
8500-97	7	7	27	8	15	2	5	7	7	-1	6	1	12	12
8500-98	6	7	31	8	19	1	5	6	1	8	7	1	11	11
8500-99	1	7	27	8	14	-1	5	6	7	7	7	9	11	11
8500-00	6	7	26	7	16	2	5	5	8	8	7	10	12	2
8500-01	8	8	51	9	36	1	5	6	8	8	7	2	10	12
8500-02	7	7	28	8	23	3	5	6	8	7	7	10	11	11
8500-02-R	7	8	32	8	25	2	5	1	8	7	7	9	12	2
8500-03	9	9	59	10	35	13	6	6	9	8	7	10	13	13
8500-04	7	7	31	8	25	1	5	6	7	7	7	1	2	12
8600-04	7	7	29	8	21	3	5	6	8	8	7	9	11	11
8600-03	7	7	28	8	21	3	5	6	1	8	7	9	11	11
8600-02	6	8	27	8	20	1	5	6	7	8	7	2	11	2
8600-01	6	6	21	8	19	1	5	6	19	1	6	2	11	2
8600-00	7	7	37	8	25	3	5	6	8	1	7	10	12	11
8600-99	6	7	30	8	16	1	5	6	1	7	7	9	11	11
8600-98	7	8	28	8	16	12	5	6	8	7	7	9	12	2
8600-96	6	7	21	8	14	12	5	6	14	8	6	9	12	11
8600-95	6	8	23	8	13	1	5	6	7	1	6	2	11	11
8700-95	6	7	26	7	19	3	5	6	7	7	6	2	11	11
8700-96	7	2	20	8	17	2	5	6	8	7	6	1	12	2
8700-97	6	8	24	8	17	12	5	6	7	8	7	10	13	2
8700-98	6	8	24	8	14	12	5	6	8	8	6	2	12	12
8700-98-R	7	8	24	9	16	2	5	6	8	8	7	10	12	12
8700-99	6	1	28	8	19	2	5	6	8	8	7	1	12	12
8700-00	6	1	29	8	12	2	5	6	8	7	6	9	11	11
8700-01	7	8	36	8	25	12	5	7	1	8	7	9	2	2
8700-02	6	7	28	7	26	12	5	6	8	7	7	9	11	2
8700-03	7	8	34	9	23	4	6	6	8	7	7	1	11	13
8700-04	7	8	36	9	23	2	5	6	8	1	7	9	11	12
8800-89	7	7	38	8	24	1	5	6	8	8	6	9	11	12
8800-90	6	7	21	8	16	2	5	6	16	7	7	9	11	11
8800-91	7	7	42	8	24	1	5	6	8	8	7	2	11	12
8800-94	7	8	62	8	29	13	5	7	8	1	7	10	12	12
8800-95	7	8	26	8	19	-1	5	6	7	7	7	9	12	12
8800-96	6	8	23	8	14	2	5	6	14	8	6	1	11	2

	141 - HBI	142 - HPH	143 - HA	144 - HBI	145 - HBA	146 - HPH	147 - HBI	148 - HPH	149 - HBI	150 - HPH	151 - HBI	152 - HPH	153 - HPH	154 - HPH
8800-97	6	7	4	8	12	12	5	6	8	8	7	9	11	2
8800-98	7	8	14	7	18	2	5	6	7	7	7	9	2	12
8800-99-R	6	7	23	8	14	2	5	6	8	1	7	2	11	2
8800-99	6	7	23	8	14	3	5	6	8	8	7	9	12	11
8800-00	7	7	23	8	14	12	5	6	8	8	7	9	12	11
8800-01	7	1	32	8	20	2	5	6	8	8	7	9	2	2
8800-02	7	8	25	8	24	1	5	6	8	7	6	2	12	12
8800-03	7	-1	30	9	23	1	5	6	1	8	7	2	11	12
8800-04	7	8	31	8	25	1	5	6	8	7	7	2	11	12
8900-04	8	9	35	10	38	1	5	6	1	8	6	9	12	12
8900-03	6	2	25	8	19	2	5	6	8	1	7	9	11	12
8900-02	6	7	3	8	18	3	5	6	-1	8	6	9	2	11
8900-01	7	1	30	8	28	2	5	6	7	1	7	2	12	12
8900-00	7	8	33	8	20	3	5	6	8	7	7	2	12	11
8900-99	7	7	27	8	20	2	5	6	8	8	7	-1	11	12
8900-98	7	7	26	8	18	3	5	6	8	8	7	9	11	12
8900-97	7	1	22	9	19	2	5	6	8	8	7	9	11	12
8900-96	7	8	26	8	21	2	5	6	-1	8	7	2	12	12
8900-95	6	8	28	8	19	12	5	6	1	8	6	9	12	12
8900-95-R	6	8	27	2	17	2	5	6	8	7	7	9	12	12
8900-94	6	8	22	8	17	-1	5	6	7	8	6	9	11	11
8900-93	7	7	14	8	19	4	5	6	8	8	6	9	11	12
8900-92	7	1	27	8	26	2	5	6	8	7	7	9	12	11
8900-91	7	8	32	8	25	1	5	6	8	7	7	2	12	12
8900-90	8	8	39	9	25	12	6	7	-1	8	7	10	13	12
8900-89	7	7	29	8	18	12	5	6	8	8	7	10	13	12
9000-04	7	8	22	8	20	12	5	6	8	7	7	9	12	2
9000-03	7	8	41	9	34	2	5	7	8	1	7	1	12	12
9000-02	7	7	35	8	23	1	5	6	8	8	7	9	12	2
9000-01	6	7	28	8	17	3	5	6	8	7	7	9	2	2
9000-00	6	7	22	8	14	1	5	6	1	8	7	9	11	12
9000-99	7	7	23	8	22	2	5	6	22	1	8	7	2	11
9000-98	7	8	30	9	17	2	5	6	8	8	7	1	11	2
9000-97	7	7	28	9	27	3	5	6	8	8	7	1	11	2
9000-96	7	8	27	7	17	3	5	7	8	8	7	9	2	2
9000-96-R	7	7	24	8	17	12	5	6	8	7	6	9	11	12
9000-95	7	7	56	9	27	2	5	6	8	8	7	1	2	12
9000-94	7	8	14	8	14	1	5	6	8	8	7	1	11	2
9000-93	7	-1	20	8	18	1	5	7	8	7	7	9	12	12
9000-92	8	9	41	9	29	2	6	6	8	8	7	10	13	12
9000-91	6	1	29	8	18	2	5	6	1	8	7	9	10	2
9000-90	7	8	23	8	29	3	5	6	8	7	6	1	12	12
9000-89	7	8	25	8	18	1	5	7	1	8	7	9	12	12
9100-89	6	7	29	8	19	1	5	6	8	8	7	2	13	12
9100-90	7	1	35	9	22	2	6	6	1	8	6	9	11	12
9100-91	7	8	24	8	18	3	5	8	1	7	1	10	12	11
9100-92	7	9	46	8	36	2	5	6	8	7	7	9	12	12
9100-93	7	1	23	8	18	1	6	6	8	8	7	9	12	12
9100-94	6	8	22	8	15	12	5	7	-1	7	7	9	11	12
9100-95	7	8	30	8	23	3	6	6	8	8	7	1	11	12
9100-96	6	8	35	8	38	13	5	6	9	8	6	9	2	11
9100-96-R	8	8	57	8	35	1	6	7	1	8	7	9	12	13
9100-97	7	8	24	8	15	4	5	6	8	7	6	2	12	12
9100-98	7	8	29	8	20	3	5	6	7	7	7	9	11	2

Results represent only the material tested. Actlabs is not liable for any claim/damage from use of this report in excess of the test cost. Unless requested samples are discarded in 90 days. This report is only to be reproduced in full.

	141 - HBI	142 - HPH	143 - HA	144 - HBI	145 - HBA	146 - HPH	147 - HBI	148 - HPH	149 - HBI	150 - HPH	151 - HBI	152 - HPH	153 - HPH	154 - HPH
9100-99	7	8	23	8	16	3	5	6	7	7	6	9	12	12
9100-00	6	7	22	8	12	3	5	6	8	8	7	2	11	2
9100-01	6	7	29	8	22	2	5	6	8	8	7	9	11	12
9100-02	8	1	30	9	26	2	5	6	8	7	6	10	12	11
9100-03	7	7	23	8	19	1	6	6	2	8	7	10	12	12
9100-04	6	-1	23	8	16	2	5	6	1	8	6	9	2	12
9200-04	6	7	6	8	17	2	5	6	8	7	7	9	12	12
9200-03	6	7	25	8	16	2	5	6	8	8	7	9	11	12
9200-02	7	-1	27	8	18	2	5	6	1	1	7	2	11	12
9200-01	7	-1	15	8	18	1	5	6	8	1	7	9	11	12
9200-00	6	8	20	8	16	12	5	6	8	7	6	1	11	11
9200-98	7	8	27	7	19	1	5	6	7	7	7	9	12	2
9200-97	6	8	30	8	22	12	5	7	8	8	7	2	12	12
9200-97-R	7	8	27	8	22	1	5	6	-1	7	7	10	13	11
9200-96	6	8	26	8	14	12	5	6	1	7	7	9	12	11
9200-95	6	7	28	7	19	2	5	6	8	-1	6	9	10	12
9200-94	7	7	30	8	23	1	5	6	8	8	7	1	12	12
9200-93	7	8	33	8	19	12	5	6	19	8	7	2	11	11
9200-92	7	8	26	8	20	13	5	6	8	8	6	9	12	12
9200-91	7	7	30	8	31	12	5	6	8	1	7	9	12	12
9200-90	7	8	26	8	20	12	5	6	8	7	6	9	12	12
9300-90	7	8	24	9	15	1	5	6	1	1	7	9	12	12
9300-91	7	8	30	8	23	12	5	6	8	7	7	10	15	12
9300-92	7	8	25	8	19	2	5	6	7	7	7	9	13	2
9300-93	7	8	27	8	19	-1	5	6	8	8	6	9	11	12
9300-94	7	1	29	8	27	2	5	6	1	1	7	1	12	12
9300-97	7	-1	24	8	13	1	5	6	8	7	6	1	11	11
9300-97-R	6	8	24	7	14	1	5	6	7	8	7	9	11	12
9300-00	6	7	22	7	17	2	5	6	7	8	7	9	11	2
9300-01	7	-1	36	9	28	1	5	6	8	7	7	1	12	12
9300-02	8	8	36	8	26	12	5	6	-1	8	7	2	11	12
9300-03	6	8	25	8	19	2	5	6	8	7	6	9	11	2
9300-04	7	7	23	7	17	11	5	7	8	8	7	9	2	2
9400-04	7	7	48	8	30	1	5	6	8	8	7	9	11	11
9400-03	7	8	39	2	25	2	6	6	8	8	6	9	11	12
9400-02	7	8	35	8	19	1	5	6	7	7	6	2	11	2
9400-01	7	7	42	9	30	2	5	6	8	8	7	2	11	11
9400-97	6	7	31	8	23	12	5	6	7	7	7	9	12	11
9400-96	6	7	28	8	18	11	5	6	1	7	6	1	11	2
9400-95	6	6	25	1	19	1	5	6	8	7	6	9	11	11
9400-94	7	8	28	8	39	12	5	6	7	7	6	1	12	11
9400-93	6	8	30	7	21	12	5	6	8	1	7	1	12	11
9400-92	6	7	21	7	17	3	5	6	8	7	7	2	10	11
9400-92-R	6	7	21	8	15	2	4	6	1	7	6	2	11	11
9400-91	6	7	23	8	15	1	5	5	7	7	6	9	11	11
9400-90	6	7	29	8	22	2	5	5	1	7	6	9	11	11
9500-90	5	-1	23	7	15	1	5	6	7	7	6	8	10	11
9500-91	6	7	20	7	14	-1	5	5	1	7	6	2	10	11
9500-92	6	-1	19	7	14	1	5	6	7	7	6	8	11	11
9500-93	6	7	26	7	15	11	5	6	7	7	6	2	12	12
9500-94	6	7	25	8	19	12	5	6	8	8	6	9	11	11
9500-95	7	8	26	7	20	12	5	6	8	7	6	9	11	11
9500-96	6	8	33	8	20	1	5	6	7	1	6	8	12	11
9500-97	6	7	25	8	16	11	5	6	7	7	6	1	11	11

	141 - HBI	142 - HPH	143 - HA	144 - HBI	145 - HBA	146 - HPH	147 - HBI	148 - HPH	149 - HBI	150 - HPH	151 - HBI	152 - HPH	153 - HPH	154 - HPH
9500-02	9	7	37	9	26	2	5	6	2	8	7	9	11	11
9500-03	8	8	37	8	23	2	5	6	8	7	7	2	11	11
9500-04	7	8	34	8	20	11	5	6	7	7	7	8	10	11
9600-04	6	7	30	8	21	12	5	6	1	7	6	9	10	11
9600-03	6	7	20	7	18	2	5	6	7	7	6	1	10	11
9600-03-R	6	8	22	7	12	12	5	6	1	7	1	9	2	2
9600-96	6	7	26	8	16	12	5	6	7	1	7	9	2	2
9600-95	6	8	26	7	17	1	5	6	7	7	6	8	12	11
9600-94	6	8	31	8	18	12	5	6	7	7	6	1	11	11
9600-93	6	7	25	7	13	11	5	6	7	7	6	1	2	11
9600-92	6	6	25	7	18	11	5	6	1	7	6	9	11	11
9600-91	6	7	21	7	14	-1	4	5	7	7	6	9	11	10
9600-90	6	7	25	7	15	-1	5	6	7	1	6	2	10	11
9700-90	7	7	25	8	17	-1	5	6	8	7	6	8	11	11
9700-91	6	7	23	8	15	11	5	6	1	7	6	-1	11	11
9700-92	6	7	22	7	13	3	5	5	7	7	6	8	11	11
9700-93	6	7	23	7	15	2	5	6	7	7	6	8	11	11
9700-94	6	7	23	8	16	2	5	6	16	7	6	1	11	11
9700-95	7	8	27	7	17	12	5	6	8	7	6	1	11	11
9700-96	7	7	35	8	24	2	5	7	1	7	6	8	11	11
9700-97	6	7	25	8	14	3	5	6	1	7	7	8	2	11
9700-97-R	6	7	21	8	16	11	5	6	8	6	6	1	2	10
9700-03	7	7	24	7	19	1	5	6	7	1	6	8	11	2
9700-04	6	7	25	7	16	2	5	6	1	1	6	8	10	11
9800-04	-1	7	32	8	25	2	5	6	1	7	7	9	11	2
9800-03	6	7	23	7	15	2	5	6	7	7	6	1	10	12
9800-02	6	7	27	7	19	3	5	6	1	7	7	9	11	2
9800-97	6	1	27	8	18	2	5	6	7	7	6	2	12	11
9800-96	7	7	30	7	19	-1	5	6	7	8	6	1	13	11
9800-95	7	8	33	8	21	12	5	6	1	8	7	1	11	12
9800-94	1	1	33	8	24	2	5	6	8	1	7	2	12	11
9800-93	6	8	28	8	16	13	5	6	8	7	7	2	11	2
9800-92	8	7	27	8	15	3	5	6	8	7	7	9	12	12
9800-91	7	8	22	9	16	12	6	6	8	7	7	2	12	2
9800-90	7	8	29	9	19	3	6	6	8	8	7	9	12	2
9900-90	7	7	34	8	21	12	5	6	8	8	7	9	12	12
9900-91	6	8	30	8	20	3	5	6	8	7	7	1	12	2
9900-91-R	7	1	29	8	9	2	5	6	8	7	7	9	12	2
9900-92	8	8	46	8	22	2	5	6	8	7	7	1	13	12
9900-93	6	7	26	8	23	3	5	6	8	1	7	9	12	12
9900-94	7	7	22	8	16	12	5	6	8	8	7	2	11	2
9900-95	7	8	49	9	35	13	5	6	8	7	7	2	13	2
9900-96	6	8	26	8	17	2	5	6	7	7	7	9	13	11
9900-97	7	8	34	8	25	2	5	6	9	8	7	10	16	2
9900-00	7	8	31	9	20	2	6	6	9	8	7	9	11	2
9900-01	10	8	99	12	47	15	7	7	9	8	8	10	13	2
9900-02	7	8	28	9	21	3	5	6	8	2	7	9	12	12
9900-03	6	1	25	8	16	2	5	7	8	8	7	9	12	12
9900-04	7	8	29	9	17	3	6	6	2	7	7	1	12	2
0000-04	6	8	25	8	22	12	5	6	8	8	7	9	11	12
0000-03	6	7	21	7	16	11	5	6	1	8	6	1	2	11
0000-02	7	7	30	9	19	3	5	6	8	7	7	1	11	11
0000-01	7	8	41	9	30	12	5	7	8	1	7	9	12	12
0000-01-R	7	9	49	2	36	2	6	6	8	8	7	10	13	2

Results represent only the material tested. Actlabs is not liable for any claim/damage from use of this report in excess of the test cost. Unless requested samples are discarded in 90 days. This report is only to be reproduced in full.

	141 - HBI	142 - HPH	143 - HA	144 - HBI	145 - HBA	146 - HPH	147 - HBI	148 - HPH	149 - HBI	150 - HPH	151 - HBI	152 - HPH	153 - HPH	154 - HPH
0000-00	7	1	27	9	19	2	5	6	8	1	6	2	13	12
0000-99	6	8	26	8	19	3	5	6	8	8	7	10	13	12
0000-98	7	7	32	8	18	3	5	6	8	8	7	9	1	12
0000-97	7	8	33	9	24	2	6	6	8	1	7	9	2	13
0000-96	6	8	27	8	18	12	5	6	8	7	7	9	12	12
0000-95	6	8	25	7	17	3	5	6	8	8	7	2	11	2
0000-94	8	8	29	8	21	1	5	6	1	7	7	9	13	12
0000-93	7	9	36	9	27	3	5	6	8	8	8	2	13	13
0000-92	7	8	35	8	23	3	6	6	1	7	7	9	2	2
0000-91	6	8	29	8	17	12	5	6	8	8	6	1	12	11
0000-90	7	7	34	8	16	3	5	6	8	8	7	9	2	11
0100-90	7	9	31	9	16	1	5	6	8	7	6	10	13	12
0100-91	7	7	29	8	18	1	5	7	1	8	7	9	11	12
0100-92	7	8	29	8	12	2	5	6	1	7	7	2	11	12
0100-93	7	1	73	10	44	2	5	7	8	8	7	9	11	13
0100-93-R	7	8	70	10	44	1	6	7	8	7	7	1	12	13
0100-94	7	7	37	1	35	3	5	6	8	8	7	9	12	2
0100-95	6	8	32	9	19	3	6	6	19	8	7	9	11	12
0100-96	7	8	37	9	21	3	5	6	8	1	7	2	2	12
0100-97	6	8	30	8	18	13	5	6	8	8	7	9	2	11
0100-98	7	1	32	8	18	2	5	6	8	7	7	9	2	2
0100-99	1	9	38	9	24	13	6	6	1	8	7	9	12	2
0100-00	8	8	63	10	44	-1	6	6	-1	8	7	10	13	13
0100-01	7	8	50	9	35	13	6	6	8	8	7	9	12	12
0100-02	8	9	54	9	38	14	5	7	8	7	7	2	13	12
0100-04	7	8	30	8	19	1	5	6	8	8	7	9	2	12
0200-04	7	8	58	9	24	13	5	7	8	8	8	2	13	12
0200-03	7	8	57	10	33	12	6	6	1	8	7	1	1	12
0200-01	8	8	32	9	28	12	6	6	1	8	7	9	2	12
0200-01-R	7	8	37	9	23	13	6	6	8	8	7	-1	12	12
0200-00	7	9	59	11	36	3	5	7	8	8	7	9	12	3
0200-99	6	1	29	8	17	2	5	6	9	8	7	9	11	2
0200-98	6	7	33	8	18	1	5	6	1	7	7	1	11	12
0200-97	6	8	32	8	20	1	5	6	8	8	6	9	12	12
0200-96	7	8	34	8	18	3	5	6	8	8	7	2	12	12
0200-95	7	8	31	8	15	2	5	6	15	7	6	9	2	11
0200-94	7	1	44	9	22	2	5	6	1	1	7	9	11	2
0200-93	7	1	29	8	16	1	5	6	1	1	7	2	12	12
0200-92	7	8	35	9	18	12	5	6	8	8	7	9	12	2
0200-91	7	8	27	8	16	3	5	6	8	7	7	9	12	12
0200-90	7	8	28	8	18	2	5	6	8	8	7	9	11	12
0300-04	9	1	127	12	97	2	6	7	9	8	8	9	13	2
0300-03	7	8	73	10	36	1	5	6	1	8	7	1	12	12
0300-02	7	1	31	8	20	2	5	7	7	7	1	9	12	12
0300-01	7	1	45	9	25	2	5	1	9	8	7	10	13	12
0300-01-R	7	8	39	9	23	12	5	1	8	8	7	2	11	2
0300-00	7	7	41	8	23	12	5	6	2	7	6	2	11	12
0300-99	7	8	33	8	18	3	5	6	8	1	7	2	12	3
0300-98	7	7	32	9	17	13	5	6	8	8	7	9	12	2
0300-97	7	8	34	9	17	3	6	6	1	8	8	10	13	12
0300-96	8	9	68	10	37	13	5	6	1	8	7	9	11	12
0300-95	6	7	26	8	18	3	5	6	1	8	7	9	11	12
0300-94	7	8	31	8	19	1	5	6	8	8	6	9	11	12
0300-93	7	8	28	8	15	1	5	6	8	8	7	2	12	1

Results represent only the material tested. Actlabs is not liable for any claim/damage from use of this report in excess of the test cost. Unless requested samples are discarded in 90 days. This report is only to be reproduced in full.

	141 - HBI	142 - HPH	143 - HA	144 - HBI	145 - HBA	146 - HPH	147 - HBI	148 - HPH	149 - HBI	150 - HPH	151 - HBI	152 - HPH	153 - HPH	154 - HPH
0300-92	8	9	43	10	21	13	5	6	8	8	7	10	12	2
0300-91	8	8	52	9	26	13	5	6	1	8	7	10	13	13
0300-90	7	8	32	8	19	13	5	6	8	8	6	9	12	12
0400-91	7	8	38	9	22	2	5	6	8	8	7	2	11	12
0400-92	7	8	26	8	18	3	5	6	1	8	7	2	12	13
0400-93	7	8	32	8	21	13	5	6	8	7	7	10	2	11
0400-94	6	7	29	8	19	12	5	6	8	8	7	9	2	12
0400-94-R	7	8	32	8	17	12	5	6	7	7	7	2	11	12
0400-95	7	1	28	9	16	2	6	6	2	8	7	10	1	2
0400-96	7	8	33	8	20	1	5	6	9	8	7	10	13	12
0400-97	6	7	28	9	17	12	5	7	8	8	7	2	11	12
0400-98	7	9	54	9	30	13	6	6	8	8	7	2	12	12
0400-99	7	-1	45	9	31	2	5	6	8	-1	7	2	11	12
0400-00	7	8	42	9	25	3	5	6	8	8	7	2	11	12
0400-01	7	8	32	8	19	12	5	6	2	7	7	1	2	12
0400-02	6	8	31	8	17	1	5	6	8	7	7	10	12	11
0400-03	7	7	31	8	19	1	5	6	8	8	7	10	12	12
0400-04	1	1	59	2	31	1	5	6	8	8	7	2	13	12
0500-91	6	7	33	1	18	12	5	6	8	7	7	2	12	11
0500-92	8	8	51	9	26	13	5	6	2	7	7	1	11	12
0500-93	6	7	32	8	26	3	6	6	8	8	7	9	11	12
0500-94	6	7	23	8	15	3	5	6	8	1	7	9	10	12
0500-95	6	8	27	8	19	13	5	6	7	7	7	9	12	12
0500-95-R	7	7	26	8	17	1	5	6	-1	7	7	9	2	12
0500-96	7	8	24	7	16	2	5	6	16	8	7	9	11	11
0500-97	7	7	22	8	16	2	5	6	8	7	6	9	11	2
0500-98	7	8	32	8	15	1	5	6	1	8	6	9	11	2
0500-99	7	8	27	8	14	1	5	6	8	8	7	2	11	12
0500-00	8	9	97	11	69	13	6	6	8	8	8	10	12	12
0500-01	8	9	63	10	39	-1	5	6	8	8	7	9	12	12
0500-02	7	8	31	9	34	12	5	6	1	1	6	1	12	12
0500-03	7	7	28	8	19	13	5	6	19	9	7	2	11	12
0500-04	7	8	30	8	21	12	5	6	8	8	7	9	11	12
0600-04	7	8	29	8	22	12	5	6	1	7	7	2	11	12
0600-03	6	8	25	7	20	2	5	6	7	7	7	9	12	2
0600-02	7	7	49	9	33	2	6	6	33	1	8	9	12	13
0600-01	8	9	244	13	83	10	6	7	9	1	7	10	12	2
0600-00	7	7	29	8	18	3	5	6	8	8	7	2	11	12
0600-99	6	7	30	8	19	12	5	6	9	8	6	2	11	19
0600-99-R	7	7	31	9	19	11	5	6	8	1	7	1	11	12
0600-98	7	2	27	8	17	2	5	6	8	7	7	9	11	12
0600-97	7	2	30	9	15	2	6	6	8	7	7	9	11	12
0600-96	6	7	26	8	17	12	5	6	8	8	7	2	11	11
0600-95	7	8	27	8	17	2	5	6	8	7	7	9	2	12
0600-94	7	8	27	8	14	12	5	6	8	8	7	9	11	11
0600-93	7	8	28	9	17	4	6	6	9	8	7	9	12	12
0600-92	7	7	27	9	15	12	5	6	8	1	7	9	11	2
0600-91	6	8	30	7	17	13	5	6	8	7	7	2	12	12
0700-04	10	9	112	12	44	2	6	6	9	8	8	2	14	12
0700-03	11	9	102	12	52	15	6	7	10	8	8	2	13	2
0700-02	10	2	103	11	55	3	7	8	9	8	8	10	14	13
0700-01	7	8	38	8	20	3	5	6	8	7	7	9	11	11
0700-00	6	8	33	9	23	13	6	6	9	8	7	9	11	12
0700-99	7	8	31	8	20	1	6	6	8	1	7	9	12	12

	141 - HBI	142 - HPH	143 - HA	144 - HBI	145 - HBA	146 - HPH	147 - HBI	148 - HPH	149 - HBI	150 - HPH	151 - HBI	152 - HPH	153 - HPH	154 - HPH
0700-98	7	8	30	8	21	12	5	6	8	7	7	9	12	2
0700-98-R	8	8	30	8	20	12	5	7	8	1	7	1	12	12
0700-97	1	9	28	8	18	13	5	6	8	8	7	9	12	12
0700-96	7	8	28	8	16	12	5	6	8	1	7	9	13	12
0700-95	7	8	31	8	19	3	5	7	8	8	7	9	12	12
0700-94	7	7	28	8	19	2	5	6	8	1	7	2	12	12
0700-93	6	1	29	8	18	2	5	6	8	1	7	2	12	12
0700-92	7	7	37	9	27	4	5	6	8	8	7	10	12	12
0700-91	1	9	95	12	54	14	7	6	10	1	9	10	13	12
0800-91	18	23	189	20	94	20	12	13	16	20	13	19	25	25
0800-92	10	10	104	12	59	15	8	7	11	9	9	11	15	13
0800-93	8	9	57	10	37	3	6	6	2	8	7	1	12	12
0800-94	7	1	29	8	12	2	5	6	8	8	7	2	11	12
0800-95	7	7	22	8	18	12	5	6	2	7	7	2	12	12
0800-96	7	7	28	9	17	2	5	6	1	8	6	1	2	11
0800-97	7	8	28	8	18	3	5	6	2	7	7	9	2	11
0800-98	7	8	30	8	19	3	5	6	8	7	6	9	11	12
0800-98-R	7	8	27	8	18	12	5	6	18	8	7	9	12	2
0800-99	6	7	23	7	15	2	5	6	8	8	6	9	12	11
0800-00	7	7	71	8	28	3	5	1	8	1	7	9	12	12
0800-01	6	7	42	8	15	2	5	6	8	7	7	9	10	2
0800-02	9	9	133	12	51	14	6	7	9	8	8	1	12	12
0800-03	10	10	295	16	103	15	7	7	9	8	9	2	13	12
0800-04	9	10	252	16	80	15	7	6	10	1	8	-1	13	12
0900-91	7	8	29	8	19	12	5	6	8	7	7	1	11	2
0900-92	7	7	28	8	21	12	5	6	8	8	6	1	11	11
0900-93	6	8	28	8	15	1	5	6	7	7	6	9	11	12
0900-94	7	8	30	8	21	2	5	6	8	7	6	2	11	2
0900-95	7	1	31	7	14	1	5	5	1	7	7	2	11	12
0900-96	7	8	28	8	18	12	5	5	8	1	6	2	11	12
0900-97	6	7	27	1	17	3	5	6	7	7	6	8	2	11
0900-98	6	7	31	8	17	3	5	6	17	7	6	9	11	11
0900-99	7	7	34	9	21	12	5	5	8	7	7	9	11	11
0900-99-R	7	7	33	8	22	3	5	6	7	1	6	9	11	11
0900-00	6	8	27	8	20	3	5	1	7	7	6	8	11	11
0900-01	7	8	91	9	37	12	5	6	37	8	7	8	11	11
0900-02	8	7	47	8	27	11	5	6	7	1	7	9	12	11
0900-03	7	7	63	9	29	12	5	6	8	7	6	8	10	11
0900-04	7	7	38	9	20	3	6	6	7	7	7	9	12	2
1000-04	8	9	83	10	47	1	5	6	8	7	7	9	12	12
1000-03	8	8	67	11	40	3	6	6	2	8	7	2	12	12
1000-02	7	8	30	9	18	3	5	7	8	8	7	10	11	2
1000-01	7	8	40	9	25	13	5	6	8	7	8	9	12	2
1000-00	7	9	36	9	23	2	5	6	8	8	7	1	12	2
1000-99	7	9	29	9	21	13	6	6	9	8	7	10	13	12
1000-98	7	8	42	9	25	13	5	6	1	1	7	10	11	11
1000-97	6	7	33	8	15	1	5	6	8	8	7	-1	11	2
1000-96	8	7	32	9	21	3	6	6	8	8	7	1	12	12
1000-95	7	8	29	9	21	12	5	6	8	8	7	10	12	12
1000-95-R	7	7	28	8	18	3	5	6	18	8	7	9	11	12
1000-94	7	9	31	8	20	1	5	6	8	8	7	1	12	12
1000-93	8	8	33	9	19	13	5	6	9	8	7	10	11	13
1000-92	7	8	33	8	21	1	5	7	8	8	7	1	12	12
1000-91	7	7	31	8	20	12	5	6	8	8	7	10	11	12

Results represent only the material tested. Actlabs is not liable for any claim/damage from use of this report in excess of the test cost. Unless requested samples are discarded in 90 days. This report is only to be reproduced in full.

	141 - HBI	142 - HPH	143 - HA	144 - HBI	145 - HBA	146 - HPH	147 - HBI	148 - HPH	149 - HBI	150 - HPH	151 - HBI	152 - HPH	153 - HPH	154 - HPH
1100-04	8	7	38	8	26	3	5	6	8	7	7	9	12	12
1100-03	7	8	48	8	23	3	5	6	8	8	7	10	13	11
1100-02	7	1	26	8	15	2	5	6	8	7	7	1	12	12
1100-01	6	8	26	9	16	1	5	6	2	7	7	2	12	11
1100-00	8	8	41	9	31	13	5	7	2	8	7	9	12	12
1100-99	7	7	37	9	22	3	6	6	2	8	7	11	17	2
1100-98	8	8	53	10	31	12	5	6	1	8	7	10	13	12
1100-97	7	8	47	9	30	13	5	6	8	8	7	12	18	13
1100-96	7	7	37	8	23	12	5	6	8	8	6	1	12	12
1100-95	6	7	29	9	20	13	5	6	8	8	7	9	12	12
1100-94	7	9	34	9	17	13	5	6	9	8	7	9	12	12
1100-94-R	7	8	27	8	21	-1	5	6	9	8	7	1	12	2
1100-93	7	7	29	8	17	3	5	6	7	8	7	9	11	12
1100-92	7	8	32	8	24	12	5	6	8	7	6	9	12	12
1100-91	7	8	33	8	22	13	5	-1	9	8	7	1	12	12
1200-91	7	8	57	10	35	3	5	7	8	8	7	10	13	2
1200-92	7	9	38	8	21	3	5	7	8	8	7	10	13	2
1200-93	7	1	29	8	19	2	5	6	8	8	7	9	11	12
1200-94	7	8	29	8	17	12	5	6	8	7	6	9	12	12
1200-95	7	9	39	9	23	13	6	7	8	8	7	9	12	2
1200-96	-1	8	32	8	21	2	6	7	8	8	7	10	13	2
1200-97	9	-1	47	9	29	1	5	6	8	8	7	11	17	2
1200-98	7	9	39	9	35	14	5	7	8	8	7	10	14	13
1200-99	7	8	36	8	25	-1	5	6	8	8	7	9	12	12
1200-00	7	8	31	8	25	12	5	6	2	7	7	2	12	11
1200-01	7	9	49	9	27	13	6	6	8	8	7	9	12	12
1200-02	7	8	56	9	30	3	5	6	8	8	7	2	13	12
1200-02-R	8	2	41	9	26	2	5	6	8	8	7	2	12	12
1200-03	6	9	35	8	25	13	5	7	8	8	7	9	12	11
1200-04	7	8	30	9	31	13	5	6	1	1	7	9	12	2
1300-92	7	8	43	9	25	2	5	6	8	8	7	2	11	12
1300-93	8	7	70	9	38	1	6	6	9	8	7	10	14	3
1300-94	8	8	44	9	27	13	6	6	1	8	7	3	13	12
1300-95	7	7	27	7	19	1	5	-1	8	7	7	9	12	3
1300-96	7	-1	29	8	20	2	5	6	8	1	7	1	12	12
1300-97	7	8	40	9	22	-1	5	6	8	1	7	10	12	12
1300-98	7	8	40	10	34	12	6	6	9	1	7	9	12	12
1300-99	8	9	51	10	25	13	6	6	9	8	7	10	13	12
1300-00	8	8	87	9	54	1	6	6	9	7	7	10	13	12
1300-01	7	7	35	8	25	-1	5	6	8	8	7	2	2	2
1300-02	9	8	128	12	88	2	6	6	9	8	8	1	12	12
1300-03	12	11	263	16	128	16	7	7	10	8	9	10	14	13
1300-04	9	9	70	10	44	2	5	6	8	1	8	9	12	13
1300-04-R	7	7	62	9	45	12	5	6	1	8	7	1	11	12
1400-04	8	8	48	9	33	3	5	7	8	7	7	2	12	2
1400-03	8	8	30	8	17	-1	5	6	8	8	6	9	2	12
1400-02	7	8	53	9	33	2	5	6	8	7	7	9	2	12
1400-01	7	7	41	8	40	1	5	6	8	8	7	1	11	12
1400-00	11	12	319	16	140	16	7	7	10	8	8	2	13	13
1400-99	7	8	35	9	23	-1	5	6	8	7	7	1	12	12
1400-98	7	8	45	9	24	1	5	6	8	2	7	10	12	2
1400-97	7	2	38	9	20	2	5	6	8	8	7	2	12	2
1400-96	9	9	97	12	56	14	7	7	10	1	8	2	12	12
1400-95	7	8	33	9	32	3	5	-1	8	8	7	9	12	13

Results represent only the material tested. Actlabs is not liable for any claim/damage from use of this report in excess of the test cost. Unless requested samples are discarded in 90 days. This report is only to be reproduced in full.

	141 - HBI	142 - HPH	143 - HA	144 - HBI	145 - HBA	146 - HPH	147 - HBI	148 - HPH	149 - HBI	150 - HPH	151 - HBI	152 - HPH	153 - HPH	154 - HPH
1400-94	7	2	35	8	26	2	5	6	8	7	7	1	12	2
1400-93	8	9	58	10	39	13	5	6	2	7	7	2	13	12
1400-92	7	1	37	8	27	2	5	6	2	8	7	9	12	2
1500-04	1	8	124	12	63	1	6	6	2	8	8	9	2	13
1500-03	9	10	153	12	66	14	7	6	9	8	7	1	13	2
1500-03-R	8	7	98	11	71	-1	6	6	9	9	8	10	12	13
1500-02	10	9	121	12	59	13	6	7	9	8	8	10	2	12
1500-01	7	8	43	9	27	2	5	7	8	1	7	2	12	2
1500-00	7	7	39	8	24	12	5	6	8	8	7	1	2	2
1500-99	7	7	35	8	22	3	5	6	8	8	7	9	11	2
1500-98	8	9	187	13	81	15	6	6	10	8	8	10	12	13
1500-97	8	8	81	9	38	13	6	6	8	1	7	2	12	2
1500-96	7	8	49	8	36	2	6	6	8	8	7	10	12	12
1500-95	7	8	34	8	28	3	5	6	8	8	7	1	11	2
1500-94	7	8	59	9	42	2	6	6	8	7	7	9	12	12
1500-93	8	9	117	11	65	14	6	7	9	8	7	2	11	12
1500-92	8	8	73	10	56	1	6	7	1	1	7	9	11	2
1600-04	7	1	62	10	39	2	6	7	39	9	1	7	9	11
1600-03	7	7	63	9	40	2	5	6	1	1	7	1	12	12
1600-02	7	1	29	7	28	2	5	7	8	7	7	2	12	12
1600-01	6	7	29	8	22	12	5	6	7	1	7	9	2	12
1600-01-R	7	9	30	8	18	13	5	6	8	8	7	10	12	1
1600-00	7	7	42	9	35	1	5	6	1	8	7	1	11	12
1600-99	1	8	48	9	44	12	5	6	8	7	7	9	2	12
1600-98	7	9	69	9	51	13	6	6	9	7	7	9	12	11
1600-97	8	8	63	9	42	3	5	6	8	7	7	10	12	2
1600-96	7	9	42	8	23	13	5	6	8	8	7	9	11	12
1600-95	6	8	38	9	57	2	5	6	8	7	7	2	12	12
1600-94	6	1	41	9	64	2	6	6	8	7	7	2	12	2
1700-95	7	8	40	8	48	13	5	6	1	8	7	10	13	13
1700-96	7	2	46	9	49	2	5	6	8	2	7	9	11	12
1700-97	8	8	91	12	60	2	6	6	8	8	8	9	1	13
1700-98	9	8	47	10	34	13	6	7	8	8	7	1	12	12
1700-99	7	1	42	8	29	2	6	6	9	8	7	9	11	1
1700-00	7	9	42	9	28	3	5	6	1	7	7	10	12	12
1700-01	7	8	33	8	23	1	5	6	1	1	7	1	12	12
1700-02	10	9	57	10	37	14	6	7	9	8	7	1	14	2
1700-02-R	9	1	68	11	40	2	6	7	10	9	7	11	14	12
1700-03	7	8	47	9	30	2	6	6	2	8	7	9	11	12
1700-04	7	8	37	8	25	13	6	6	8	1	7	1	12	12
1800-96	7	8	31	8	22	2	5	7	9	7	7	1	11	12
1800-97	2	9	109	11	59	14	6	7	9	8	7	10	13	12
1800-98	8	8	47	9	28	13	6	6	9	8	7	9	11	12
1800-99	7	2	49	9	28	2	6	7	9	8	7	10	2	12
1800-00	8	9	48	9	31	3	6	6	8	8	7	10	13	2
1800-01	8	9	70	9	40	14	5	6	9	8	8	10	13	12
1800-02	7	-1	47	8	28	2	5	7	9	8	7	9	11	12
1800-03	8	8	55	10	42	1	6	6	9	8	7	10	13	13
1800-04	7	8	45	9	32	13	5	6	1	1	7	10	12	11
1900-96	7	7	25	8	14	8	5	6	8	7	6	1	12	2
1900-97	6	8	25	8	16	3	5	6	8	7	6	9	12	12
1900-98	9	8	32	9	51	13	6	6	8	8	7	1	12	12
1900-99	7	7	47	9	28	13	5	6	9	8	7	10	12	12
1900-99-R	7	1	44	8	28	2	6	6	9	8	7	2	12	12

Results represent only the material tested. Actlabs is not liable for any claim/damage from use of this report in excess of the test cost. Unless requested samples are discarded in 90 days. This report is only to be reproduced in full.

	141 - HBI	142 - HPH	143 - HA	144 - HBI	145 - HBA	146 - HPH	147 - HBI	148 - HPH	149 - HBI	150 - HPH	151 - HBI	152 - HPH	153 - HPH	154 - HPH
1900-00	7	1	33	8	22	2	5	6	8	8	7	9	2	12
1900-01	7	8	38	8	23	12	5	6	8	8	7	10	12	12
1900-02	7	7	50	9	28	3	6	6	9	7	7	10	2	11
1900-03	6	8	28	9	24	13	28	5	6	8	6	9	2	12
1900-04	8	8	33	8	28	3	6	6	2	7	7	1	12	12
2000-04	6	8	45	9	21	2	5	6	8	8	7	2	12	12
2000-03	7	8	24	8	19	2	5	7	8	8	6	10	13	12
2000-02	6	7	24	2	13	12	5	7	8	8	7	1	11	11
2000-01	7	7	24	8	17	11	5	6	1	8	7	2	11	12
2000-00	7	8	41	8	24	13	5	7	8	8	7	9	12	11
2000-99	8	7	67	9	50	3	6	6	9	8	7	9	12	12
2000-98	7	2	39	9	57	2	5	6	8	7	7	9	11	12
2000-97	8	8	26	8	20	1	5	6	1	1	7	1	11	11
2000-96	6	7	24	8	16	12	5	6	7	8	7	2	11	11
2100-04	7	8	26	8	16	2	5	6	8	7	7	9	12	12
2100-04-R	-1	8	26	8	20	13	5	6	8	1	6	2	12	12
2100-03	6	7	27	8	17	2	5	7	1	8	6	1	11	12
2100-02	7	8	43	8	18	13	5	6	18	9	8	7	9	12
2100-01	7	9	23	9	19	1	5	7	8	-1	7	9	12	2
2100-00	7	7	39	9	22	1	5	6	8	8	7	1	12	2
2100-99	7	8	25	8	20	13	6	6	8	9	7	2	12	12
2100-98	7	8	39	9	25	1	5	6	9	1	7	2	12	12
2100-97	7	8	30	8	18	12	5	6	8	7	7	2	11	2
2100-96	6	7	24	8	18	3	5	6	1	8	7	2	13	13
2200-04	8	7	30	9	18	2	5	6	18	8	6	10	12	11
2200-03	7	7	32	8	21	12	5	6	1	8	6	9	12	12
2200-02	7	8	22	8	24	12	5	6	8	7	7	2	11	13
2200-01	7	1	27	8	18	2	5	6	7	8	7	9	12	2
2200-00	7	7	26	8	18	1	5	6	7	8	7	9	11	2
2200-99	7	8	23	8	13	12	5	6	7	8	7	-1	1	12
2200-98	7	2	30	8	26	2	5	6	8	7	7	1	12	11
2200-98-R	7	7	31	8	23	12	5	6	1	7	6	1	12	12
2200-97	6	7	24	8	18	3	5	6	1	8	7	2	11	2
2200-96	6	1	24	7	17	2	5	6	1	8	7	1	11	11
2200-95	1	8	32	8	23	11	5	6	7	2	7	9	2	2
2200-94	7	7	25	8	21	12	5	6	21	8	1	7	9	11
2300-97	7	7	37	8	20	3	5	6	8	1	7	9	11	12
2300-98	7	8	32	9	30	13	5	6	8	7	7	1	11	11
2300-99	7	8	25	8	22	-1	5	6	8	7	7	1	11	11
2300-00	6	6	23	7	12	3	5	6	8	8	6	1	11	12
2300-01	7	8	23	8	17	2	5	6	8	1	6	2	11	12
2300-02	7	8	23	8	21	4	5	6	8	8	7	9	2	12
2300-03	7	1	27	8	21	1	5	6	1	7	6	1	12	12
2300-04	8	1	50	8	29	2	6	7	8	8	7	2	13	12
2400-04	7	-1	31	9	19	1	5	6	8	8	6	1	12	12
2400-04-R	7	7	31	8	21	13	5	6	8	8	7	2	12	2
2400-03	7	8	32	8	32	1	5	6	8	7	7	2	12	12
2400-02	7	7	30	8	24	12	5	6	1	1	7	10	11	12
2400-01	7	8	34	8	29	1	5	7	8	1	7	9	2	12
2400-00	7	7	27	8	22	3	5	6	8	8	7	2	12	1
2400-99	8	9	43	8	28	1	5	7	1	8	7	2	13	2
2400-98	8	8	30	8	23	1	6	7	9	8	8	10	12	13
2400-97	1	8	38	8	51	13	6	7	9	9	7	2	12	3
2400-96	8	8	43	9	29	3	6	7	8	8	7	10	12	13

	141 - HBI	142 - HPH	143 - HA	144 - HBI	145 - HBA	146 - HPH	147 - HBI	148 - HPH	149 - HBI	150 - HPH	151 - HBI	152 - HPH	153 - HPH	154 - HPH
2400-95	9	9	37	9	42	3	6	7	9	8	8	10	12	13
2400-94	7	8	34	8	25	2	6	6	8	8	7	2	12	13
2400-93	7	1	38	9	32	2	5	6	8	8	1	1	1	12
2500-93	7	8	30	9	19	3	5	6	1	7	7	9	12	12
2500-94	8	9	35	9	24	13	6	7	8	8	7	1	12	13
2500-95	7	8	32	9	33	13	6	6	8	8	7	9	12	12
2500-96	7	8	27	9	25	-1	5	6	9	8	7	2	11	12
2500-96-R	7	9	30	9	26	13	6	7	8	1	7	9	12	12
2500-97	7	7	43	9	22	13	6	6	9	8	7	2	12	12
2500-98	7	8	32	9	23	1	6	7	8	7	7	9	12	2
2500-99	8	7	43	9	61	3	6	7	9	8	7	9	12	13
2500-00	8	8	43	9	28	13	5	7	8	8	-1	1	13	13
2500-01	7	1	34	8	25	1	5	6	8	8	7	2	12	13
2500-02	7	8	35	9	26	3	5	7	8	8	7	10	12	2
2500-03	7	8	31	8	20	-1	5	6	8	8	7	2	13	12
2500-04	7	8	45	9	30	2	5	6	8	9	7	10	12	12
2600-04	7	9	15	8	29	3	5	7	8	8	7	10	2	13
2600-03	7	8	29	2	19	4	6	6	8	8	7	9	12	13
2600-02	7	8	31	8	24	3	5	6	7	8	7	10	12	13
2600-01	7	8	28	9	22	13	5	6	2	8	6	10	12	12
2600-00	8	8	41	8	21	3	6	7	8	8	7	9	12	12
2600-99	8	1	43	9	27	2	6	7	9	8	7	2	12	12
2600-98	15	-1	82	21	30	17	6	6	8	24	22	23	32	2
2600-98-R	7	8	37	9	23	1	5	6	9	1	7	2	12	13
2600-97	7	8	31	8	21	13	5	7	8	8	7	10	13	2
2600-96	8	1	32	9	29	1	5	6	8	2	7	9	2	2
2600-95	8	9	44	9	28	13	5	7	8	8	7	10	12	12
2600-94	7	9	33	9	35	13	6	8	8	8	7	10	12	2
2600-93	7	1	28	2	26	2	5	6	8	1	7	1	11	12
2700-93	8	9	82	10	36	13	6	7	9	8	8	10	13	13
2700-94	8	8	33	8	20	2	6	7	8	8	7	10	13	13
2700-95	2	8	36	9	28	2	6	6	1	9	7	10	2	13
2700-96	7	7	34	10	32	1	6	6	9	8	7	2	12	2
2700-97	8	1	31	9	40	2	6	6	8	8	7	1	13	2
2700-98	8	8	35	9	28	1	6	6	8	8	7	9	11	13
2700-99	7	8	33	8	22	12	5	7	8	8	7	9	12	13
2700-00	8	8	30	9	43	3	6	6	1	8	7	10	13	2
2700-01	8	1	48	9	32	1	5	6	8	1	8	10	13	12
2700-02	8	9	38	8	38	13	5	7	8	8	7	1	12	12
2700-02-R	7	7	37	8	34	1	6	7	9	8	7	2	11	2
2700-03	7	8	35	9	24	13	5	6	9	7	8	9	12	12
2700-04	7	7	39	8	29	1	5	7	8	8	7	2	12	12
2800-04	1	8	31	8	27	3	6	6	2	8	7	9	12	13
2800-03	7	8	30	8	25	2	5	6	8	8	7	9	2	13
2800-02	6	7	30	8	23	2	6	6	9	8	7	2	11	2
2800-01	7	7	33	8	22	1	5	6	8	1	7	1	12	13
2800-00	8	7	33	8	23	1	5	6	8	1	7	9	11	12
2800-99	8	-1	37	10	32	1	6	7	8	8	7	2	14	13
2800-98	7	8	40	9	23	13	6	7	1	8	7	9	13	2
2800-97	7	8	36	8	23	14	5	6	8	8	7	9	11	12
2800-96	7	8	38	9	26	13	6	7	9	8	7	10	13	2
2800-95	7	1	31	9	31	1	5	7	8	8	7	2	13	12
2800-94	7	7	34	9	42	4	6	6	8	1	1	1	11	13
2900-94	8	9	46	9	35	3	6	6	9	8	7	1	12	12

Results represent only the material tested. Actlabs is not liable for any claim/damage from use of this report in excess of the test cost. Unless requested samples are discarded in 90 days. This report is only to be reproduced in full.

	141 - HBI	142 - HPH	143 - HA	144 - HBI	145 - HBA	146 - HPH	147 - HBI	148 - HPH	149 - HBI	150 - HPH	151 - HBI	152 - HPH	153 - HPH	154 - HPH
2900-95	8	9	47	9	31	1	6	7	8	1	7	10	12	2
2900-95-R	9	9	44	9	31	3	6	7	8	8	7	10	12	13
2900-96	8	8	40	10	30	1	6	6	9	8	7	10	12	13
2900-97	7	8	31	9	29	1	6	7	9	8	7	10	13	12
2900-98	1	8	30	9	26	2	5	6	9	8	7	10	12	12
2900-99	7	8	54	9	39	14	6	6	9	8	7	1	2	12
2900-00	7	7	33	9	27	13	6	1	8	7	7	10	2	12
2900-01	8	8	46	9	33	3	5	6	8	8	7	10	12	2
2900-02	8	8	33	9	25	3	6	-1	8	8	7	9	11	12
2900-03	6	8	31	8	19	4	5	7	8	8	7	1	2	13
2900-04	7	8	39	9	27	3	5	6	1	2	8	10	12	12
3000-94	7	8	25	8	14	3	5	6	1	8	7	1	13	12
3000-95	7	8	28	8	20	3	5	6	8	8	7	-1	11	12
3000-96	7	9	31	9	24	2	5	6	1	8	7	9	12	12
3000-97	8	8	28	8	36	3	6	6	9	8	7	2	12	13
3000-98	8	1	32	8	24	2	5	6	8	7	7	10	12	13
3000-99	8	8	37	8	27	13	6	6	8	7	7	9	2	12
3000-99-R	7	8	30	9	26	3	5	6	-1	8	7	10	12	12
3000-00	7	8	31	9	37	2	5	6	8	8	7	10	12	11
3000-01	-1	8	31	8	27	3	5	7	8	8	6	9	2	13
3000-02	7	8	44	9	43	3	6	7	8	7	7	9	13	12
3000-03	7	7	24	9	19	1	5	6	8	8	7	1	12	12
3000-04	7	2	37	9	23	2	6	7	8	1	7	10	12	13
3100-04	8	9	42	9	31	13	5	6	8	1	7	9	12	12
3100-03	8	7	32	9	16	2	6	6	1	8	7	9	12	12
3100-02	7	8	26	8	18	1	5	6	8	8	7	9	2	13
3100-01	7	8	43	9	23	3	6	7	8	8	7	10	12	13
3100-00	7	8	36	9	26	3	6	6	1	8	7	10	12	12
3100-99	1	9	36	8	37	13	6	7	8	7	7	1	12	12
3100-98	7	-1	26	1	21	1	5	7	8	8	7	1	11	13
3100-97	7	1	33	8	25	2	5	7	8	9	7	1	12	12
3100-96	7	7	32	9	23	3	6	7	1	9	7	2	11	2
3100-95	7	1	33	9	20	1	5	6	8	8	7	2	12	2
3100-95-R	7	7	28	8	28	13	5	7	1	8	7	9	1	13
3100-94	7	8	28	8	21	12	5	6	8	8	7	2	12	13
3100-93	8	8	49	10	32	1	5	6	32	9	7	9	12	12
3200-04	7	8	37	9	29	2	6	6	8	8	7	2	12	12
3200-03	7	9	25	8	13	13	5	7	8	8	7	10	11	2
3200-02	8	9	39	9	24	4	6	6	2	8	7	9	2	12
3200-01	8	8	35	8	28	1	5	6	8	8	6	9	2	11
3200-00	6	8	25	8	21	3	5	6	7	7	7	9	11	2
3200-99	11	10	36	10	28	3	7	7	9	9	8	1	14	14
3200-98	11	10	41	12	27	4	6	7	9	9	8	11	14	13
3200-97	9	9	32	10	22	15	6	7	9	8	7	10	12	2
3200-96	7	1	31	9	20	2	5	6	8	1	7	9	12	12
3200-95	8	8	28	9	21	13	5	7	8	8	7	9	12	3
3200-94	7	9	32	9	37	13	6	7	8	8	7	9	2	13
3200-93	9	9	97	11	51	13	6	7	9	1	7	10	13	12
3300-93	7	9	44	9	39	4	6	6	8	8	7	9	12	12
3300-93-R	8	-1	28	8	25	1	5	6	8	8	7	9	2	12
3300-94	7	8	33	8	18	3	6	6	8	8	7	2	13	12
3300-95	7	8	31	9	22	3	5	6	9	8	7	9	12	12
3300-96	9	1	42	9	36	2	6	6	9	8	7	10	13	12
3300-97	9	-1	38	9	26	1	5	6	8	8	8	10	12	12

	141 - HBI	142 - HPH	143 - HA	144 - HBI	145 - HBA	146 - HPH	147 - HBI	148 - HPH	149 - HBI	150 - HPH	151 - HBI	152 - HPH	153 - HPH	154 - HPH
3300-98	8	8	27	9	22	3	5	6	8	8	7	9	2	11
3300-99	9	9	67	9	29	14	6	7	8	8	7	1	2	13
3300-00	9	8	64	10	50	1	6	6	8	8	7	1	13	12
3300-01	9	8	38	10	38	13	6	6	9	8	7	1	13	12
3300-02	8	9	36	9	36	2	6	7	9	8	7	1	12	13
3300-03	9	9	44	2	50	14	6	7	8	1	8	1	12	12
3300-04	7	9	30	9	21	2	5	6	8	8	7	9	11	2
3400-92	7	8	27	8	17	2	6	6	8	7	7	9	13	12
3400-93	7	7	29	9	24	13	6	7	1	8	7	10	2	3
3400-94	8	7	41	10	31	2	6	6	8	8	7	2	12	12
3400-95	6	8	27	9	24	12	5	6	1	8	7	10	12	11
3400-95-R	7	8	28	9	24	13	6	6	8	8	7	9	11	2
3400-96	-1	8	27	8	17	1	5	6	8	1	7	9	12	12
3400-97	8	8	56	10	40	13	6	7	1	8	7	1	13	12
3400-98	8	8	37	9	23	1	6	7	1	8	7	10	12	12
3400-99	7	8	42	9	25	13	6	6	1	8	7	10	12	12
3400-00	7	8	23	9	22	13	5	1	8	8	7	9	12	2
3400-01	8	9	30	9	21	13	6	7	21	8	8	2	13	2
3400-02	9	1	27	9	33	2	6	6	2	8	7	2	12	13
3400-03	8	8	36	9	36	13	5	7	8	8	8	2	13	13
3400-04	7	8	30	9	22	-1	6	7	1	8	7	10	13	13
3500-04	1	9	27	9	23	13	6	7	9	1	7	9	11	12
3500-03	9	2	38	10	32	2	6	7	9	8	7	10	13	12
3500-02	8	8	35	10	34	13	6	7	9	8	7	2	12	2
3500-01	8	9	46	10	33	14	6	7	33	9	8	7	2	13
3500-00	8	8	56	9	59	14	5	6	9	8	8	2	12	13
3500-99	8	8	28	9	27	13	6	6	9	1	7	10	2	12
3500-99-R	7	9	35	9	30	2	5	7	8	9	7	9	2	12
3500-98	7	7	3	9	22	2	6	7	8	8	7	10	12	2
3500-97	8	8	30	10	24	14	6	6	-1	8	7	1	11	12
3500-96	8	1	50	9	40	1	5	6	8	8	7	9	2	12
3500-95	8	8	31	9	26	2	6	6	9	8	7	2	12	13
3500-94	8	8	32	9	34	2	6	7	1	8	7	2	13	13
3500-93	7	7	31	2	23	3	5	6	1	8	7	10	13	12
3500-92	6	8	26	8	19	13	5	6	1	8	7	2	11	12
3600-04	9	9	33	10	25	1	6	7	25	9	7	9	13	12
3600-03	7	8	28	9	21	2	6	6	8	8	7	9	12	12
3600-02	7	8	26	9	16	1	5	6	9	8	7	2	12	13
3600-01	8	8	27	8	23	2	5	7	8	1	7	2	12	12
3600-00	6	1	26	9	22	2	6	6	9	8	7	1	11	13
3600-99	7	7	30	9	26	3	6	7	1	8	6	1	11	12
3600-98	8	9	42	10	60	14	6	7	1	8	7	9	12	12
3600-97	8	8	32	9	36	13	6	7	9	1	7	10	12	12
3600-97-R	7	8	39	9	33	1	5	7	8	8	7	9	11	12
3600-96	7	8	31	9	22	1	5	7	8	8	7	10	12	12
3600-95	8	8	38	10	26	13	6	6	1	8	-1	10	12	13
3600-94	8	8	36	9	25	4	6	6	9	8	7	10	12	12
3700-06	7	8	26	8	30	4	5	7	1	8	7	1	12	13
3700-05	8	9	51	10	35	14	6	7	9	8	7	10	12	12
3700-04	7	8	29	8	17	3	5	7	8	8	7	10	11	12
3700-03	7	-1	37	8	24	1	5	6	8	8	7	10	12	13
3700-02	8	2	44	9	29	2	5	6	8	8	7	1	12	12
3700-01	8	9	47	10	35	14	6	7	2	8	8	1	13	13
3700-00	7	7	30	8	32	13	5	6	8	8	7	10	3	2

Results represent only the material tested. Actlabs is not liable for any claim/damage from use of this report in excess of the test cost. Unless requested samples are discarded in 90 days. This report is only to be reproduced in full.

	141 - HBI	142 - HPH	143 - HA	144 - HBI	145 - HBA	146 - HPH	147 - HBI	148 - HPH	149 - HBI	150 - HPH	151 - HBI	152 - HPH	153 - HPH	154 - HPH
3700-99	-1	1	36	10	36	2	6	6	1	7	7	2	14	2
3700-98	7	8	37	9	39	13	5	7	8	9	7	1	12	13
3700-97	7	1	30	9	19	2	5	6	8	1	7	9	12	12
3700-97-R	7	1	28	9	20	2	5	7	9	8	7	2	11	12
3700-96	8	8	28	9	32	13	5	6	8	8	7	10	12	12
3700-95	7	8	39	9	21	13	6	7	9	8	8	2	12	12
3700-94	7	7	51	9	26	12	5	6	9	8	7	2	11	13
3700-93	8	1	34	9	28	2	6	6	2	8	7	9	12	12
3700-92	8	9	38	8	22	14	6	7	9	8	7	11	15	2
3800-92	7	8	48	9	29	3	6	7	9	1	8	11	13	13
3800-93	8	9	28	8	24	1	5	6	8	1	7	1	13	3
3800-94	8	9	34	9	20	13	6	7	8	8	7	10	2	12
3800-95	7	9	34	9	25	3	6	7	1	8	7	10	13	13
3800-96	8	8	35	9	23	14	6	7	8	9	7	10	13	2
3800-97	8	9	29	9	30	2	5	7	8	8	7	1	12	13
3800-98	8	9	36	9	51	3	6	6	9	8	7	10	13	2
3800-99	7	8	42	9	25	14	6	7	10	9	8	10	12	13
3800-00	9	9	11	10	27	1	6	6	9	9	8	11	14	13
3800-01	8	9	37	9	24	3	6	7	9	8	8	2	13	13
3800-01-R	7	8	42	9	26	3	6	7	9	8	7	10	2	14
3800-02	7	9	31	10	32	2	6	7	9	8	7	11	13	12
3800-03	8	9	47	10	27	1	6	6	9	1	7	1	13	12
3800-04	8	9	51	9	32	14	6	7	9	2	8	10	14	13
3800-05	8	8	31	9	20	1	6	7	9	8	7	3	13	12
3800-06	8	9	38	9	29	-1	6	7	8	8	7	10	14	12
3900-92	7	8	65	9	31	3	5	6	9	8	7	9	12	13
3900-93	7	7	33	8	28	3	6	6	9	8	7	2	12	13
3900-94	7	8	33	9	22	3	5	7	8	8	7	9	12	13
3900-95	7	8	49	8	26	2	6	7	8	9	7	10	14	12
3900-96	7	2	39	9	24	2	6	7	9	2	8	2	14	12
3900-97	7	9	32	8	19	13	6	7	1	8	7	10	12	12
3900-98	8	9	44	9	30	3	6	7	8	1	8	2	13	12
3900-99	7	2	28	9	24	2	5	6	9	8	7	9	13	12
3900-00	7	8	32	9	21	1	6	7	8	1	7	10	12	12
3900-01	8	9	67	10	38	2	6	7	9	8	7	1	16	13
3900-01-R	9	10	68	10	37	2	6	7	9	8	7	10	16	13
3900-02	7	-1	26	8	17	2	6	7	2	8	7	10	12	12
3900-03	9	8	35	9	24	13	6	7	1	9	7	2	12	2
3900-04	7	9	23	8	16	3	5	6	8	8	6	9	12	12
3900-05	9	9	55	9	31	14	7	7	12	9	8	1	13	13
3900-06	8	9	41	9	30	3	6	7	9	1	8	10	14	2
4000-06	7	1	44	10	30	2	6	7	8	8	8	1	13	13
4000-05	7	9	30	9	22	1	5	6	1	1	7	11	17	2
4000-04	9	9	38	9	31	3	6	7	9	1	7	10	14	13
4000-03	8	10	50	10	28	15	6	7	1	2	8	6	16	2
4000-02	8	9	29	8	52	3	6	7	1	8	7	2	13	12
4000-01	7	7	27	8	22	1	5	6	8	8	7	2	12	2
4000-00	7	8	32	9	20	14	6	7	9	8	7	2	13	12
4000-99	8	1	41	9	27	2	6	7	1	8	7	10	13	12
4000-98	8	8	49	10	31	2	6	7	9	8	8	11	15	13
4000-97	8	8	46	9	27	1	6	7	10	1	8	2	15	13
4000-97-R	8	1	46	13	31	1	24	7	34	1	11	1	14	13
4000-96	8	9	43	10	28	3	9	7	16	8	9	10	14	14
4000-95	8	8	46	9	39	14	7	7	12	1	8	10	2	13

	141 - HBI	142 - HPH	143 - HA	144 - HBI	145 - HBA	146 - HPH	147 - HBI	148 - HPH	149 - HBI	150 - HPH	151 - HBI	152 - HPH	153 - HPH	154 - HPH
4000-94	8	8	47	2	40	13	6	7	11	8	8	2	14	13
4000-93	7	9	36	9	28	1	6	7	9	8	7	11	14	2
4000-92	8	8	39	9	27	1	6	6	9	8	7	2	13	13
4100-92	8	9	73	10	26	2	6	7	9	8	8	2	13	13
4100-93	8	8	46	9	32	3	6	7	9	9	7	2	12	13
4100-94	7	8	46	9	32	3	5	7	9	8	7	2	13	12
4100-95	9	9	57	10	37	3	6	-1	9	9	7	2	13	13
4100-96	7	8	45	9	37	2	5	7	8	8	8	10	12	13
4100-97	8	9	85	10	38	2	6	7	9	8	7	2	13	2
4100-98	8	1	32	8	23	2	5	7	8	9	7	10	15	13
4100-99	7	7	32	9	28	2	5	7	8	8	7	10	2	13
4100-00	7	8	44	9	29	13	6	6	8	1	7	10	11	12
4100-01	8	8	55	9	38	3	6	6	1	8	7	10	12	13
4100-01-R	1	8	50	9	25	3	6	7	8	1	7	10	12	13
4100-02	7	8	32	8	24	3	6	7	8	8	7	10	12	12
4100-03	8	9	37	10	28	14	6	7	10	9	8	1	14	13
4100-04	7	9	34	9	27	2	5	7	8	1	8	2	13	2
4100-05	8	9	31	9	20	13	5	7	20	9	8	11	13	12
4100-06	7	9	30	9	21	1	6	7	9	8	7	10	13	13
4200-03	8	9	81	9	37	2	6	6	9	8	7	10	13	13
4200-01	8	9	46	9	30	2	6	7	8	8	8	1	13	13
4200-00	7	9	40	8	24	-1	5	7	8	8	7	10	11	13
4200-99	8	8	39	9	26	13	6	6	9	8	7	10	13	13
4200-98	7	8	28	2	24	3	5	7	8	8	7	2	13	12
4200-96	7	8	36	9	33	13	6	6	33	9	8	7	10	12
4200-96-R	8	8	35	8	22	3	5	7	8	-1	7	1	11	13
4200-95	6	7	31	9	23	-1	5	7	8	1	7	1	13	12
4200-94	7	9	34	9	19	4	5	6	8	8	7	10	13	12
4200-93	7	9	30	8	20	1	5	7	8	8	7	2	12	2
4200-92	7	-1	27	8	22	1	5	6	8	8	7	1	12	12
4300-04	7	8	35	9	28	2	5	6	8	8	7	1	12	13
4300-03	7	8	31	8	32	3	6	6	32	1	8	7	1	13
4300-01	7	8	35	8	23	13	5	6	1	8	7	2	12	13
4300-00	7	8	21	9	16	12	5	6	8	8	7	2	11	13
4300-99	8	9	15	11	42	14	6	6	2	8	7	1	13	12
4300-98	8	7	31	9	26	1	6	6	26	9	8	7	10	13
4300-97	7	8	27	9	26	3	6	6	8	8	7	9	11	13
4300-97-R	7	8	34	9	20	13	5	6	2	7	7	10	12	13
4300-96	7	7	33	9	23	1	6	6	9	8	1	2	12	2
4300-95	7	1	28	8	24	2	6	7	9	9	7	10	12	13
4300-93	8	1	36	10	47	2	6	6	9	8	8	1	12	13
4300-92	7	8	25	8	23	3	5	6	9	8	7	9	12	13
4400-92	8	8	47	10	31	14	6	7	9	2	8	2	13	13
4400-93	8	7	39	10	29	3	6	7	9	9	8	2	12	13
4400-96	9	-1	57	9	29	1	6	7	9	8	7	10	13	13
4400-97	8	9	34	9	28	3	5	7	8	8	7	10	12	13
4400-99	7	1	23	8	20	2	5	6	8	8	7	10	13	13
4400-01	8	9	45	2	34	3	6	7	8	8	8	10	2	13
4400-01-R	9	9	49	9	43	1	6	6	8	1	8	10	12	13
4400-02	7	-1	29	9	35	2	5	7	8	8	7	1	13	12
4400-03	7	9	37	10	30	13	6	6	2	8	7	10	13	13
4400-04	8	8	50	10	32	3	6	7	9	1	7	10	12	13
4400-05	7	8	27	9	22	13	5	6	8	8	7	2	12	13
4400-06	7	8	32	9	21	13	5	7	8	8	7	1	12	2

	141 - HBI	142 - HPH	143 - HA	144 - HBI	145 - HBA	146 - HPH	147 - HBI	148 - HPH	149 - HBI	150 - HPH	151 - HBI	152 - HPH	153 - HPH	154 - HPH
4500-92	8	9	32	9	26	2	5	6	8	1	7	10	13	12
4500-93	7	1	26	9	16	2	5	6	8	8	7	10	2	13
4500-94	8	1	39	9	36	2	6	7	1	8	7	1	13	13
4500-95	8	1	26	9	26	2	5	6	8	8	8	10	12	12
4500-96	8	1	44	2	29	2	6	6	9	1	7	10	11	13
4500-97	7	1	16	9	28	7	5	6	8	1	7	2	12	12
4500-98	7	1	25	9	35	2	5	7	9	8	7	1	12	2
4500-99	7	8	27	8	19	3	5	7	8	8	7	1	11	12
4500-00	7	8	42	9	31	3	5	7	8	8	8	9	1	13
4500-01	8	8	50	9	45	3	5	6	8	8	7	2	2	12
4500-01-R	8	9	56	10	41	14	6	7	9	8	8	10	13	13
4500-02	7	9	26	9	27	2	5	6	8	8	7	10	12	13
4500-03	7	7	33	9	25	13	5	6	8	1	8	10	12	2
4500-04	8	8	52	9	47	13	6	7	1	8	7	10	12	13
4500-05	-1	8	29	9	23	3	5	7	8	8	7	9	12	12
4500-06	7	7	25	8	17	3	5	6	8	8	7	9	2	12
4600-06	7	8	37	9	29	13	5	7	8	8	7	10	13	12
4600-05	7	8	21	8	18	2	5	6	8	8	7	9	12	2
4600-04	7	1	34	8	25	2	5	6	8	8	7	9	1	12
4600-03	7	8	22	8	25	3	5	6	8	8	7	1	12	13
4600-02	7	8	25	8	28	3	5	6	8	8	7	1	12	12
4600-01	7	7	37	9	36	13	6	6	1	8	7	2	12	12
4600-00	8	8	31	9	23	3	6	6	8	8	7	10	12	13
4600-99	7	8	30	9	31	3	5	6	8	8	7	10	12	12
4600-98	7	8	34	9	32	3	6	6	9	1	7	10	13	12
4600-97	7	8	31	9	31	2	5	6	2	-1	7	1	12	12
4600-97-R	7	9	28	8	24	13	5	6	8	8	7	10	12	13
4600-96	8	8	9	8	19	3	5	6	8	8	7	1	12	12
4600-95	7	8	15	9	40	3	5	6	8	8	7	1	12	13
4600-94	7	8	26	9	26	3	6	6	9	8	7	10	11	12
4600-93	8	1	31	9	23	2	5	6	8	8	7	10	12	13
4600-92	7	7	33	2	24	3	5	6	8	1	7	10	12	13
4700-06	7	8	34	9	26	2	5	6	1	8	7	1	12	12
4700-05	7	8	45	9	30	13	6	6	9	8	7	1	13	12
4700-04	7	8	29	9	25	3	6	7	8	7	7	10	13	3
4700-03	7	8	24	9	26	3	5	6	8	8	6	10	13	11
4700-02	7	8	29	8	28	13	6	6	8	8	8	10	13	13
4700-01	8	8	31	9	29	1	5	6	1	8	8	10	14	13
4700-00	8	9	52	9	36	14	6	7	9	2	7	9	13	13
4700-99	-1	9	28	8	26	14	6	7	9	8	7	10	12	13
4700-98	7	2	31	9	24	2	5	7	8	8	7	2	12	13
4700-97	9	8	40	8	39	13	6	6	9	8	7	10	11	13
4700-97-R	8	8	37	10	37	13	6	-1	8	8	8	9	12	12
4700-96	7	7	36	9	30	2	6	7	8	8	7	10	12	12
4700-95	7	9	47	9	30	1	6	6	9	8	8	2	12	13
4700-94	8	9	9	8	17	3	5	6	8	7	7	10	13	13
4700-93	7	9	29	9	22	13	5	6	8	-1	7	10	12	13
4700-92	7	8	34	9	29	2	6	6	8	8	7	10	13	3
4800-06	7	7	34	9	27	2	5	7	9	8	7	10	12	2
4800-05	7	8	28	8	20	2	5	7	8	8	7	9	11	12
4800-04	7	8	27	9	22	12	5	6	8	8	7	9	11	13
4800-03	7	7	29	8	19	3	6	6	1	8	7	10	12	12
4800-02	7	8	15	8	28	2	6	6	2	1	7	10	12	13
4800-01	7	7	31	8	23	2	5	6	8	8	7	2	11	12

Results represent only the material tested. Actlabs is not liable for any claim/damage from use of this report in excess of the test cost. Unless requested samples are discarded in 90 days. This report is only to be reproduced in full.

	141 - HBI	142 - HPH	143 - HA	144 - HBI	145 - HBA	146 - HPH	147 - HBI	148 - HPH	149 - HBI	150 - HPH	151 - HBI	152 - HPH	153 - HPH	154 - HPH
4800-00	7	2	31	9	30	7	5	6	8	8	8	9	12	2
4800-99	9	9	46	11	42	3	6	6	2	8	8	10	13	13
4800-98	7	1	29	9	26	2	6	6	8	8	7	9	11	12
4800-97	8	8	41	9	39	2	6	-1	9	7	7	2	12	13
4800-97-R	1	9	40	10	38	2	6	7	8	8	8	1	12	13
4800-96	7	8	29	9	26	2	6	6	8	8	7	2	2	12
4800-95	7	8	32	2	42	3	6	6	8	8	8	10	12	2
4800-94	7	7	36	9	28	13	6	6	9	8	7	10	13	12
4800-93	7	1	31	9	26	2	5	6	9	8	7	10	2	12
4800-92	7	8	21	8	18	3	5	6	8	8	7	10	13	12
4900-92	7	8	30	8	15	2	5	6	8	8	7	10	2	13
4900-93	7	8	32	9	18	4	5	6	9	8	7	10	13	13
4900-94	8	2	26	9	17	2	6	7	8	8	7	2	13	13
4900-95	7	1	23	9	18	2	5	6	8	8	7	9	12	12
4900-96	7	8	16	8	22	4	5	6	1	8	7	2	13	13
4900-97	7	9	28	9	22	13	5	6	8	9	7	10	2	2
4900-98	7	9	26	8	25	1	6	7	8	8	8	1	12	12
4900-99	8	8	20	9	28	3	5	6	8	8	7	2	12	3
4900-00	7	7	32	8	24	12	6	7	8	8	7	10	12	12
4900-01	8	9	33	9	27	2	6	6	8	8	7	2	13	13
4900-01-R	8	9	35	9	26	2	6	6	8	1	8	10	13	12
4900-02	7	8	17	8	22	2	6	6	8	8	8	2	13	13
4900-03	8	8	32	2	26	13	6	7	8	8	7	2	12	2
4900-04	7	1	23	8	19	2	5	6	1	9	7	1	12	1
4900-05	7	7	24	9	22	2	6	7	2	1	8	7	9	12
4900-06	7	1	12	8	19	2	5	6	8	8	7	2	12	12
LMB-QA	6	7	19	8	14	1	5	6	7	7	6	8	10	11
LMB-QA	6	8	18	7	14	1	5	6	8	7	6	2	10	11
LMB-QA	7	1	24	8	22	2	5	6	7	7	6	9	11	2
LMB-QA	6	7	22	7	17	2	5	6	7	1	6	2	2	2
LMB-QA	7	8	23	8	22	12	5	6	8	7	7	9	11	2
LMB-QA	6	7	20	7	14	1	5	6	7	1	6	8	10	11
LMB-QA	6	7	19	7	13	1	4	6	7	-1	6	8	11	11
LMB-QA	6	7	13	7	19	1	5	6	8	8	7	9	11	12
LMB-QA	1	1	21	8	18	2	5	6	8	8	7	2	11	12
LMB-QA	6	8	13	8	18	1	5	6	8	1	7	1	2	12
LMB-QA	6	8	23	7	23	2	5	6	7	1	7	9	2	11
LMB-QA	5	7	20	8	14	1	5	6	7	7	6	8	10	11
LMB-QA	6	7	25	8	24	1	5	6	8	8	1	9	2	2
LMB-QA	7	8	22	8	26	12	5	6	8	8	7	1	12	13
LMB-QA	6	8	19	8	20	2	5	5	8	7	6	9	12	11
LMB-QA	7	7	23	8	25	2	5	6	1	8	7	10	12	2
LMB-QA	7	9	22	9	29	2	5	6	8	7	7	9	12	12
LMB-QA	7	8	16	8	22	13	5	7	8	8	7	9	2	12
LMB-QA	6	2	19	8	21	2	5	6	8	1	7	9	2	12
LMB-QA	7	8	22	8	16	12	5	6	8	7	7	9	2	1
LMB-QA	7	7	24	8	21	12	5	6	2	9	8	9	12	2
LMB-QA	7	8	1	9	15	3	5	6	8	8	7	10	2	12
LMB-QA	7	9	24	8	19	13	5	6	8	1	7	10	12	13
LMB-QA	7	8	23	8	18	3	5	6	8	8	7	9	12	12

	141 - HBI	142 - HPH	143 - HA	144 - HBI	145 - HBA	146 - HPH	147 - HBI	148 - HPH	149 - HBI	150 - HPH	151 - HBI	152 - HPH	153 - HPH	154 - HPH

	155 - HPH	156 - HBI	157 - HAR	158 - HBA	159 - HBA	160 - HBI	161 - HA	162 - HPH
7300-93	11	10	10	24	2	11	35	12
7300-94	12	10	10	26	12	2	38	13
7300-95	2	10	9	-1	11	1	30	13
7300-96	11	9	10	24	2	12	32	12
7300-98	11	10	10	-1	12	2	114	2
7300-98-R	11	9	9	23	12	12	110	11
7400-93	11	9	10	25	12	12	32	2
7400-94	11	9	10	35	12	13	45	12
7400-95	11	9	9	3	11	13	40	12
7400-96	11	9	9	25	12	2	30	12
7400-98	11	10	11	36	13	12	55	12
7400-97	11	10	9	22	12	12	29	12
7500-99	2	9	9	26	11	11	35	2
7500-98	11	9	9	28	11	12	42	13
7500-97	11	10	10	25	11	12	89	3
7500-96	11	9	10	27	11	12	38	2
7500-95	11	9	9	26	12	2	36	2
7500-94	11	9	10	29	12	2	16	12
7600-94	11	9	9	22	2	12	31	12
7600-95	11	9	9	23	11	11	30	2
7600-96	11	9	10	24	12	12	29	2
7600-96-R	2	9	9	1	11	11	33	12
7600-97	11	9	9	19	11	2	26	11
7600-98	11	9	9	25	2	2	34	12
7600-99	10	9	9	22	2	2	24	12
7600-00	11	10	9	23	12	2	29	3
7600-01	11	9	9	25	11	11	17	12
7600-02	11	9	10	19	11	11	26	2
7600-03	11	9	9	24	2	1	30	12
7700-94	10	9	9	21	11	11	29	12
7700-95	11	9	9	21	2	11	27	11
7700-96	10	9	9	21	12	1	27	2
7700-97	11	9	10	21	11	11	30	12
7700-98	11	10	9	20	11	12	27	12
7700-99	12	8	9	20	11	11	27	2
7700-00	11	9	9	21	2	11	6	12
7700-01	11	9	9	22	11	2	30	12
7700-01-R	11	9	9	25	2	11	32	13
7700-02	12	9	9	23	11	12	29	12
7700-03	11	9	9	26	11	2	34	12
7700-04	12	-1	9	24	11	2	31	12
7700-05	11	9	10	22	12	12	26	2
7800-05	12	10	10	25	12	12	30	12
7800-04	12	10	10	26	12	11	34	2
7800-03	12	10	11	26	2	13	33	14
7800-02	12	10	10	26	2	12	36	3
7800-01	11	10	9	24	3	13	31	12
7800-99	11	9	10	21	2	2	26	2
7800-00	12	10	10	20	2	12	30	2
7800-98	12	10	10	24	11	12	33	12
7800-97	12	10	10	24	2	12	33	12
7800-96	12	10	11	25	13	2	18	2
7800-94	11	9	10	21	1	2	29	12
7800-94-R	11	9	9	20	12	12	25	13

	155 - HPH	156 - HBI	157 - HAR	158 - HBA	159 - HBA	160 - HBI	161 - HA	162 - HPH
7900-05	11	10	10	20	12	2	16	2
7900-04	12	10	10	30	11	13	36	1
7900-03	11	10	11	11	13	12	3	12
7900-02	12	10	10	20	12	12	31	12
7900-01	11	9	9	21	13	12	15	13
7900-00	11	11	10	27	13	13	5	12
7900-99	12	-1	10	-1	12	2	9	13
7900-98	11	10	10	25	12	12	32	13
7900-97	11	9	10	25	12	2	32	12
7900-96	11	10	9	25	11	12	30	13
7900-95	11	10	10	25	12	12	5	12
7900-94	11	10	10	21	12	12	26	13
8000-94	11	10	9	19	12	12	12	3
8000-95	11	9	9	20	12	12	17	12
8000-96	12	9	9	25	2	12	30	12
8000-96-R	12	-1	10	19	12	12	27	13
8000-97	11	10	10	25	2	14	25	12
8000-98	2	10	10	26	12	12	29	12
8000-99	11	10	9	13	12	11	37	2
8000-00	12	10	10	25	13	12	31	2
8000-01	11	10	11	28	13	13	34	2
8000-02	12	9	10	25	13	13	28	13
8000-03	12	9	11	24	13	12	29	13
8000-04	12	10	10	26	12	2	33	12
8000-05	12	10	10	25	1	11	33	13
8100-94	11	9	10	18	12	2	30	2
8100-95	12	10	10	22	12	13	28	12
8100-96	12	9	9	23	11	11	26	14
8100-97	12	10	10	24	12	2	28	13
8100-98	12	9	8	9	11	1	28	12
8100-99	11	10	10	26	12	12	32	13
8100-99-R	12	10	10	25	12	12	5	13
8100-00	12	10	10	24	13	13	32	12
8100-01	12	10	9	27	13	13	37	2
8100-02	12	10	10	29	12	13	40	2
8100-03	12	10	10	29	12	12	38	14
8100-04	13	9	11	24	13	13	34	2
8100-05	12	9	10	26	12	12	33	13
8200-04	12	10	10	28	12	12	36	13
8200-03	11	10	10	27	12	12	33	13
8200-02	11	10	-1	25	12	12	33	13
8200-01	13	10	9	28	13	13	33	13
8200-00	12	9	10	25	12	12	34	13
8200-99	11	10	10	-1	11	12	29	13
8200-98	12	9	9	23	12	13	36	12
8200-97	12	10	10	24	12	11	34	12
8200-96	11	10	11	22	3	13	14	13
8200-96-R	11	9	10	22	11	2	28	2
8200-95	12	9	9	19	12	12	28	12
8200-94	11	10	9	22	11	12	17	12
8300-05	2	10	10	12	12	2	34	3
8300-04	11	9	10	27	12	2	38	13
8300-03	10	10	10	22	13	12	27	2
8300-02	10	10	9	24	12	2	32	13

Results represent only the material tested. Actlabs is not liable for any claim/damage from use of this report in excess of the test cost. Unless requested samples are discarded in 90 days. This report is only to be reproduced in full.

	155 - HPH	156 - HBI	157 - HAR	158 - HBA	159 - HBA	160 - HBI	161 - HA	162 - HPH
8300-01	11	9	10	21	13	2	12	12
8300-00	11	9	10	26	13	12	33	12
8300-99	11	9	10	9	11	11	28	2
8300-98	11	9	10	22	2	12	30	2
8300-97	11	9	9	21	11	3	30	12
8300-96	11	9	9	3	11	11	30	2
8300-95	12	9	10	22	11	12	31	12
8300-94	11	9	9	23	12	10	5	2
8400-04	11	9	9	21	11	11	28	3
8400-04-R	11	9	10	21	12	11	27	11
8400-03	10	9	9	21	10	11	24	12
8400-02	12	10	10	26	12	11	35	12
8400-01	11	10	-1	23	11	12	33	3
8400-00	2	10	9	23	12	12	29	13
8400-99	12	10	10	22	12	12	34	12
8400-98	13	10	11	23	12	13	31	13
8400-97	12	10	10	26	12	13	16	3
8400-96	12	11	11	24	2	12	1	12
8500-96	12	10	10	27	2	12	34	13
8500-97	11	10	10	24	12	12	31	12
8500-98	12	10	10	24	13	3	31	2
8500-99	12	9	9	20	12	12	-1	2
8500-00	12	-1	9	25	2	12	31	13
8500-01	12	10	10	30	12	13	40	13
8500-02	12	10	10	28	2	13	34	12
8500-02-R	11	9	10	24	2	2	35	13
8500-03	12	10	10	33	13	13	49	2
8500-04	12	10	10	26	12	12	35	13
8600-04	12	10	10	23	12	13	28	12
8600-03	12	10	-1	11	13	2	30	12
8600-02	12	10	10	25	12	12	32	3
8600-01	12	9	-1	24	11	12	30	3
8600-00	12	10	10	30	13	13	36	1
8600-99	12	10	10	21	13	12	31	14
8600-98	12	10	10	21	12	13	15	13
8600-96	12	10	11	24	12	11	30	13
8600-95	13	-1	10	23	2	12	9	12
8700-95	12	10	10	11	2	13	29	2
8700-96	2	10	10	25	12	12	29	12
8700-97	12	9	10	23	12	12	31	13
8700-98	13	10	9	10	2	3	10	13
8700-98-R	12	10	-1	22	12	13	15	13
8700-99	12	10	10	26	12	2	29	2
8700-00	13	10	11	12	2	12	27	13
8700-01	12	10	11	26	12	12	33	13
8700-02	12	10	10	26	12	2	30	2
8700-03	12	10	11	25	12	13	34	2
8700-04	12	9	10	26	2	13	39	2
8800-89	3	10	11	25	13	3	31	13
8800-90	11	10	10	20	13	13	27	3
8800-91	12	10	10	27	13	13	33	13
8800-94	13	10	10	30	12	13	38	13
8800-95	11	10	10	26	12	2	31	13
8800-96	11	10	10	24	12	12	31	2

Results represent only the material tested. Actlabs is not liable for any claim/damage from use of this report in excess of the test cost. Unless requested samples are discarded in 90 days. This report is only to be reproduced in full.

	155 - HPH	156 - HBI	157 - HAR	158 - HBA	159 - HBA	160 - HBI	161 - HA	162 - HPH
8800-97	12	10	11	23	13	13	36	13
8800-98	12	10	10	25	12	12	27	13
8800-99-R	13	10	10	21	12	2	32	13
8800-99	2	10	10	29	12	12	34	13
8800-00	13	10	10	26	13	13	17	14
8800-01	12	10	10	26	12	12	31	14
8800-02	12	10	10	23	13	12	32	2
8800-03	11	10	11	26	13	13	31	7
8800-04	12	10	11	2	2	14	29	13
8900-04	13	9	10	23	12	13	38	13
8900-03	11	10	11	27	3	13	30	2
8900-02	12	10	10	23	12	12	30	13
8900-01	12	10	10	25	13	13	20	2
8900-00	12	10	10	24	13	13	2	14
8900-99	12	10	10	27	12	13	18	2
8900-98	12	-1	11	22	12	13	31	13
8900-97	12	10	10	21	12	2	31	13
8900-96	13	10	10	2	2	13	30	3
8900-95	11	9	10	24	13	13	33	2
8900-95-R	13	11	-1	24	2	12	29	14
8900-94	13	10	10	-1	3	13	29	13
8900-93	13	10	10	24	2	13	32	13
8900-92	12	10	11	22	13	13	26	13
8900-91	12	9	10	24	13	13	34	13
8900-90	12	11	11	28	14	14	37	2
8900-89	12	10	11	24	13	13	33	13
9000-04	12	9	10	22	12	2	33	13
9000-03	12	10	11	28	12	12	37	14
9000-02	12	10	10	26	12	12	37	12
9000-01	12	11	10	24	13	13	31	14
9000-00	12	10	10	25	2	12	25	2
9000-99	12	10	10	27	2	13	33	13
9000-98	13	11	11	24	12	12	31	2
9000-97	12	11	10	25	13	13	4	2
9000-96	12	10	10	25	13	2	30	13
9000-96-R	12	10	10	22	13	12	32	13
9000-95	12	11	11	27	13	14	39	13
9000-94	12	10	10	25	2	13	28	14
9000-93	12	10	9	24	2	12	17	13
9000-92	12	10	10	28	2	12	37	2
9000-91	11	10	10	27	13	12	36	13
9000-90	12	10	11	22	13	13	26	12
9000-89	12	10	10	26	2	12	33	13
9100-89	12	11	10	25	3	13	33	13
9100-90	2	10	10	24	2	13	34	13
9100-91	11	10	10	22	12	12	31	12
9100-92	12	10	11	30	13	12	43	13
9100-93	12	11	10	27	12	12	35	13
9100-94	13	10	10	21	12	12	9	13
9100-95	12	10	10	25	12	12	33	13
9100-96	12	11	11	23	13	14	32	13
9100-96-R	13	11	12	30	13	14	42	14
9100-97	12	10	10	26	2	13	33	13
9100-98	11	10	9	23	12	12	32	12

Results represent only the material tested. Actlabs is not liable for any claim/damage from use of this report in excess of the test cost. Unless requested samples are discarded in 90 days. This report is only to be reproduced in full.

	155 - HPH	156 - HBI	157 - HAR	158 - HBA	159 - HBA	160 - HBI	161 - HA	162 - HPH
9100-99	12	10	10	24	12	12	29	12
9100-00	12	10	10	25	2	12	33	2
9100-01	13	10	11	25	13	2	27	13
9100-02	12	10	11	28	13	13	34	13
9100-03	12	10	-1	-1	12	2	28	13
9100-04	11	10	10	12	12	12	4	13
9200-04	12	11	10	24	12	13	30	13
9200-03	12	10	10	24	12	13	6	2
9200-02	2	10	10	25	13	2	29	2
9200-01	2	10	10	27	12	12	35	2
9200-00	13	10	10	24	12	12	11	13
9200-98	11	9	9	23	12	13	31	13
9200-97	13	10	10	24	2	12	33	13
9200-97-R	13	10	11	26	12	12	5	2
9200-96	12	10	10	22	12	12	28	2
9200-95	12	10	10	24	13	12	25	13
9200-94	12	10	11	27	13	2	7	13
9200-93	12	11	10	25	13	13	35	13
9200-92	12	10	10	25	12	12	32	13
9200-91	12	10	11	25	13	13	14	12
9200-90	11	10	10	25	13	12	34	13
9300-90	12	11	10	23	13	2	12	14
9300-91	13	10	11	27	2	13	4	13
9300-92	11	10	10	22	11	11	35	13
9300-93	13	10	10	24	12	12	29	3
9300-94	12	10	10	24	13	13	30	12
9300-97	12	10	10	23	13	12	30	12
9300-97-R	13	10	10	22	2	12	29	3
9300-00	11	10	10	23	12	2	30	12
9300-01	12	10	10	-1	3	13	30	2
9300-02	12	10	10	24	13	2	38	14
9300-03	11	10	10	23	12	12	31	2
9300-04	13	9	10	25	11	12	23	2
9400-04	11	10	11	30	2	2	35	13
9400-03	12	10	10	25	12	12	34	2
9400-02	2	10	10	27	12	12	35	13
9400-01	12	10	10	28	2	13	35	12
9400-97	11	9	10	25	11	2	33	12
9400-96	12	9	10	26	12	12	31	11
9400-95	11	9	10	22	2	2	21	13
9400-94	12	10	10	23	11	11	31	12
9400-93	12	10	9	10	2	12	28	2
9400-92	12	10	10	20	12	13	25	12
9400-92-R	11	10	9	23	2	12	29	12
9400-91	11	9	9	21	11	11	29	12
9400-90	10	9	9	22	12	12	30	2
9500-90	11	9	10	20	11	12	29	12
9500-91	11	9	10	20	2	12	27	12
9500-92	11	-1	10	22	11	11	26	12
9500-93	11	10	9	19	2	12	26	12
9500-94	11	10	10	24	13	13	29	13
9500-95	12	10	9	24	11	12	31	2
9500-96	11	10	9	24	11	12	19	12
9500-97	11	9	10	21	11	11	1	12

Results represent only the material tested. Actlabs is not liable for any claim/damage from use of this report in excess of the test cost. Unless requested samples are discarded in 90 days. This report is only to be reproduced in full.

	155 - HPH	156 - HBI	157 - HAR	158 - HBA	159 - HBA	160 - HBI	161 - HA	162 - HPH
9500-02	11	9	9	27	12	12	33	12
9500-03	11	9	10	25	11	2	36	12
9500-04	11	9	-1	25	11	2	31	13
9600-04	11	9	10	25	11	11	13	13
9600-03	11	-1	9	19	11	11	30	2
9600-03-R	11	10	10	23	11	11	31	12
9600-96	12	9	10	24	12	2	30	2
9600-95	12	9	10	22	12	12	3	12
9600-94	11	10	10	1	2	11	30	2
9600-93	11	9	10	22	12	2	15	12
9600-92	11	9	9	22	2	12	25	2
9600-91	11	9	9	-1	11	12	26	11
9600-90	11	9	10	23	2	11	12	12
9700-90	12	10	11	24	2	12	29	12
9700-91	11	10	9	25	11	12	31	2
9700-92	11	10	9	20	12	2	31	12
9700-93	11	9	10	22	1	11	31	12
9700-94	11	9	9	21	11	12	24	12
9700-95	12	10	10	25	2	2	31	14
9700-96	12	10	-1	25	12	12	32	12
9700-97	11	9	9	11	11	12	28	12
9700-97-R	11	9	10	10	12	12	29	2
9700-03	11	9	9	22	11	11	28	11
9700-04	11	9	9	23	2	11	29	12
9800-04	11	10	10	26	12	12	12	12
9800-03	12	10	10	22	11	11	9	1
9800-02	11	9	9	-1	12	12	30	12
9800-97	12	9	-1	23	11	11	2	12
9800-96	11	10	9	23	12	2	33	12
9800-95	13	8	10	24	11	12	7	12
9800-94	12	11	10	27	13	13	35	2
9800-93	12	10	11	22	12	12	21	13
9800-92	12	10	11	23	1	12	37	14
9800-91	12	11	10	24	12	12	12	13
9800-90	13	10	10	23	13	14	33	13
9900-90	12	10	11	25	13	13	30	2
9900-91	11	10	10	-1	12	12	3	13
9900-91-R	13	-1	10	22	12	12	35	14
9900-92	12	10	10	29	12	12	46	3
9900-93	12	10	11	26	13	12	29	13
9900-94	12	10	10	23	12	13	35	2
9900-95	12	10	10	28	12	13	35	2
9900-96	3	10	10	27	12	12	32	2
9900-97	13	10	11	29	13	12	7	13
9900-00	13	9	10	22	12	12	35	13
9900-01	13	11	10	40	2	14	55	14
9900-02	12	10	10	23	13	13	32	14
9900-03	13	11	11	24	13	13	36	14
9900-04	13	9	10	24	14	13	6	13
0000-04	12	-1	10	22	13	13	31	13
0000-03	13	10	10	24	13	13	30	13
0000-02	12	10	11	12	13	13	29	1
0000-01	12	10	10	30	12	13	6	2
0000-01-R	12	11	11	29	13	13	33	1

Results represent only the material tested. Actlabs is not liable for any claim/damage from use of this report in excess of the test cost. Unless requested samples are discarded in 90 days. This report is only to be reproduced in full.

	155 - HPH	156 - HBI	157 - HAR	158 - HBA	159 - HBA	160 - HBI	161 - HA	162 - HPH
0000-00	12	10	11	24	3	12	17	14
0000-99	13	10	10	22	3	12	25	13
0000-98	12	11	11	26	13	12	30	13
0000-97	12	10	12	26	13	13	19	3
0000-96	12	10	11	26	3	13	28	2
0000-95	12	10	10	25	1	3	15	3
0000-94	13	10	10	26	1	13	33	12
0000-93	12	11	11	29	2	2	4	14
0000-92	12	10	11	24	13	13	40	13
0000-91	12	10	10	25	13	14	34	2
0000-90	12	10	10	25	13	14	33	2
0100-90	11	10	10	25	12	12	36	13
0100-91	12	11	10	-1	13	13	31	2
0100-92	13	9	10	24	13	13	35	2
0100-93	12	10	10	34	13	14	40	13
0100-93-R	12	11	10	31	12	13	46	2
0100-94	13	10	11	27	14	12	35	13
0100-95	12	11	11	25	14	13	36	14
0100-96	12	9	10	27	12	13	35	13
0100-97	12	10	10	24	12	12	33	2
0100-98	12	11	10	24	12	13	34	14
0100-99	13	11	11	29	13	14	38	15
0100-00	2	10	10	30	13	14	39	2
0100-01	12	10	11	28	13	13	31	1
0100-02	13	10	10	30	13	13	39	13
0100-04	12	11	-1	26	13	13	34	14
0200-04	13	10	10	26	2	14	41	13
0200-03	12	10	9	28	13	14	18	13
0200-01	13	10	11	26	14	2	15	3
0200-01-R	13	11	11	26	3	13	33	13
0200-00	12	11	11	32	14	13	19	2
0200-99	12	10	10	25	13	13	31	14
0200-98	11	10	10	25	12	2	32	13
0200-97	13	11	10	27	2	13	35	13
0200-96	12	11	10	28	12	2	34	13
0200-95	12	10	10	26	12	13	-1	14
0200-94	12	11	11	29	13	1	37	2
0200-93	11	10	11	1	2	13	36	3
0200-92	13	11	11	26	12	13	31	13
0200-91	12	11	10	27	12	13	7	13
0200-90	11	10	11	-1	12	13	34	1
0300-04	12	10	11	35	13	13	50	2
0300-03	13	10	-1	30	13	14	44	2
0300-02	12	11	10	28	13	13	35	2
0300-01	12	10	11	25	12	13	38	2
0300-01-R	13	10	11	28	13	13	18	3
0300-00	12	10	9	23	12	2	37	2
0300-99	12	10	11	3	13	12	37	13
0300-98	12	11	11	27	12	13	35	2
0300-97	11	10	-1	28	13	13	34	13
0300-96	13	11	10	31	2	13	43	2
0300-95	12	10	10	26	12	12	32	13
0300-94	13	10	10	26	12	2	33	7
0300-93	12	11	10	24	2	13	32	14

Results represent only the material tested. Actlabs is not liable for any claim/damage from use of this report in excess of the test cost. Unless requested samples are discarded in 90 days. This report is only to be reproduced in full.

	155 - HPH	156 - HBI	157 - HAR	158 - HBA	159 - HBA	160 - HBI	161 - HA	162 - HPH
0300-92	12	11	11	30	13	2	40	14
0300-91	12	11	11	33	15	14	45	2
0300-90	12	11	10	27	2	13	6	12
0400-91	34	15	17	49	17	19	50	28
0400-92	12	10	10	25	13	1	35	14
0400-93	12	10	10	22	13	12	34	13
0400-94	13	10	10	25	12	2	32	13
0400-94-R	12	10	10	24	12	13	30	13
0400-95	11	10	10	23	13	15	31	2
0400-96	13	10	11	28	3	14	40	14
0400-97	12	9	10	10	14	14	34	2
0400-98	12	10	11	30	2	13	43	1
0400-99	12	10	10	28	12	14	7	13
0400-00	12	11	10	28	2	13	34	13
0400-01	12	10	10	26	12	13	33	13
0400-02	13	10	10	25	12	13	31	14
0400-03	13	10	10	26	13	12	28	2
0400-04	12	11	10	16	2	13	42	14
0500-91	12	10	10	27	12	13	34	13
0500-92	13	10	10	28	13	2	35	14
0500-93	14	10	10	-1	12	2	31	12
0500-94	12	10	10	24	13	13	31	3
0500-95	12	10	10	22	2	11	30	13
0500-95-R	12	10	-1	11	12	13	31	13
0500-96	12	10	10	27	12	2	29	12
0500-97	12	10	10	23	13	13	14	12
0500-98	2	10	10	23	2	13	31	2
0500-99	12	10	10	25	12	13	33	3
0500-00	12	11	11	34	12	2	45	3
0500-01	12	10	11	32	13	13	42	13
0500-02	13	10	10	22	12	12	27	13
0500-03	12	10	11	26	13	12	34	14
0500-04	12	11	11	-1	13	13	28	12
0600-04	12	10	10	12	12	12	15	14
0600-03	12	10	11	24	13	2	31	13
0600-02	12	10	-1	28	12	13	36	13
0600-01	13	10	11	41	13	13	54	13
0600-00	12	10	11	24	13	13	34	13
0600-99	14	18	11	32	17	24	49	24
0600-99-R	13	10	10	23	12	13	31	13
0600-98	12	10	10	24	13	14	33	2
0600-97	13	-1	10	26	12	2	28	14
0600-96	11	10	10	25	13	13	32	14
0600-95	12	10	11	24	13	12	30	13
0600-94	11	-1	11	23	13	12	29	13
0600-93	12	10	10	24	12	2	31	13
0600-92	11	10	10	22	12	13	26	14
0600-91	12	10	9	25	13	13	36	14
0700-04	12	10	11	36	13	13	46	14
0700-03	12	11	11	34	13	14	46	3
0700-02	12	11	10	37	13	13	46	13
0700-01	11	10	11	28	13	13	41	13
0700-00	12	10	10	27	13	1	35	2
0700-99	11	9	10	23	12	13	35	13

Results represent only the material tested. Actlabs is not liable for any claim/damage from use of this report in excess of the test cost. Unless requested samples are discarded in 90 days. This report is only to be reproduced in full.

	155 - HPH	156 - HBI	157 - HAR	158 - HBA	159 - HBA	160 - HBI	161 - HA	162 - HPH
0700-98	11	10	10	27	2	13	36	14
0700-98-R	13	-1	10	27	12	2	35	14
0700-97	12	10	10	23	12	13	25	1
0700-96	12	-1	10	25	12	2	34	3
0700-95	13	11	11	24	12	13	29	3
0700-94	12	11	10	25	13	13	18	2
0700-93	12	10	11	25	12	12	30	12
0700-92	12	10	10	25	13	13	32	14
0700-91	12	11	14	46	16	14	68	14
0800-91	21	18	26	97	30	21	163	12
0800-92	12	12	15	55	17	15	80	3
0800-93	12	12	11	34	14	2	48	13
0800-94	12	10	11	26	13	13	34	13
0800-95	12	10	10	23	12	2	31	3
0800-96	12	10	10	12	12	13	29	12
0800-97	12	10	10	23	2	13	21	13
0800-98	12	9	9	21	12	12	31	1
0800-98-R	12	11	10	23	2	12	21	13
0800-99	12	9	10	23	12	12	30	13
0800-00	12	11	11	29	12	13	38	2
0800-01	12	10	10	25	12	13	31	13
0800-02	12	11	11	37	13	14	49	13
0800-03	13	12	11	62	14	15	88	13
0800-04	13	11	11	45	13	14	70	13
0900-91	11	10	10	25	2	11	30	13
0900-92	12	10	9	22	1	12	30	13
0900-93	11	10	9	23	12	12	27	13
0900-94	12	9	10	25	12	12	37	12
0900-95	12	9	10	23	12	12	27	12
0900-96	11	10	10	19	12	13	15	12
0900-97	2	9	9	20	12	13	29	2
0900-98	12	10	10	24	12	11	32	12
0900-99	12	9	9	24	12	12	33	12
0900-99-R	12	9	9	24	12	12	27	12
0900-00	11	9	10	23	11	2	29	12
0900-01	11	10	10	34	11	12	47	12
0900-02	11	9	10	13	2	12	32	13
0900-03	11	10	10	-1	12	12	34	12
0900-04	12	10	10	24	12	12	30	13
1000-04	12	11	11	34	12	13	42	3
1000-03	12	10	11	32	13	2	2	14
1000-02	12	11	10	26	12	12	7	14
1000-01	12	10	10	29	12	13	38	2
1000-00	12	10	10	27	13	12	37	2
1000-99	11	10	11	24	13	13	40	2
1000-98	13	10	11	26	3	13	33	14
1000-97	12	-1	11	-1	12	12	28	13
1000-96	12	11	11	25	13	13	35	2
1000-95	13	10	11	25	12	13	36	13
1000-95-R	12	10	10	27	12	13	31	13
1000-94	11	10	10	23	12	12	34	13
1000-93	12	11	10	23	2	13	35	3
1000-92	13	10	11	-1	13	13	30	14
1000-91	13	-1	10	25	13	13	17	14

Results represent only the material tested. Actlabs is not liable for any claim/damage from use of this report in excess of the test cost. Unless requested samples are discarded in 90 days. This report is only to be reproduced in full.

	155 - HPH	156 - HBI	157 - HAR	158 - HBA	159 - HBA	160 - HBI	161 - HA	162 - HPH
1100-04	12	9	10	25	13	2	32	2
1100-03	12	9	10	28	12	13	38	2
1100-02	12	11	10	-1	12	12	29	2
1100-01	12	10	-1	24	13	13	11	13
1100-00	12	10	11	28	13	14	36	13
1100-99	13	11	11	25	14	14	31	14
1100-98	12	10	10	26	2	13	38	13
1100-97	12	10	11	26	2	3	35	13
1100-96	13	10	10	29	12	2	35	2
1100-95	12	10	11	27	13	12	5	13
1100-94	13	10	11	24	2	13	12	14
1100-94-R	12	10	10	24	13	2	31	13
1100-93	13	10	11	21	12	12	33	13
1100-92	12	10	10	27	12	12	35	13
1100-91	11	11	11	23	14	13	10	13
1200-91	2	10	11	27	2	13	34	14
1200-92	12	11	11	14	13	14	16	14
1200-93	12	10	10	28	13	14	6	14
1200-94	12	10	10	24	2	11	30	13
1200-95	13	10	10	25	12	12	34	13
1200-96	12	10	11	29	13	2	31	3
1200-97	12	11	10	29	2	13	39	13
1200-98	13	10	11	26	12	13	35	13
1200-99	13	11	10	24	2	13	28	13
1200-00	11	10	10	24	12	12	31	2
1200-01	12	10	11	29	13	12	39	13
1200-02	12	11	11	-1	13	13	13	12
1200-02-R	13	10	10	26	2	12	36	14
1200-03	12	10	11	27	13	12	32	12
1200-04	12	10	11	25	13	14	30	14
1300-92	12	10	11	27	3	13	39	14
1300-93	13	11	11	35	2	14	45	14
1300-94	12	10	11	26	13	14	31	14
1300-95	13	11	10	22	2	12	28	13
1300-96	12	10	10	24	2	12	33	13
1300-97	12	10	10	27	13	2	11	14
1300-98	13	11	11	26	13	3	36	2
1300-99	12	10	11	31	13	13	43	13
1300-00	12	10	11	31	13	14	42	12
1300-01	12	10	10	25	13	14	33	13
1300-02	12	11	11	38	13	15	52	14
1300-03	13	12	12	47	14	15	72	14
1300-04	13	11	11	32	14	14	42	14
1300-04-R	11	11	11	30	13	14	35	13
1400-04	13	10	10	26	12	2	37	2
1400-03	12	9	9	-1	12	13	30	12
1400-02	12	11	11	28	2	3	34	13
1400-01	12	10	11	28	3	13	37	14
1400-00	12	12	11	56	13	14	75	3
1400-99	2	10	10	28	12	12	39	13
1400-98	11	10	10	27	14	13	36	12
1400-97	12	11	11	28	14	13	37	14
1400-96	13	11	12	34	14	14	45	14
1400-95	12	11	10	27	12	13	28	2

Results represent only the material tested. Actlabs is not liable for any claim/damage from use of this report in excess of the test cost. Unless requested samples are discarded in 90 days. This report is only to be reproduced in full.

	155 - HPH	156 - HBI	157 - HAR	158 - HBA	159 - HBA	160 - HBI	161 - HA	162 - HPH
1400-94	12	11	11	26	13	12	30	2
1400-93	13	10	10	28	2	12	35	1
1400-92	12	10	10	30	13	3	15	12
1500-04	3	10	11	36	13	13	45	2
1500-03	12	11	11	36	2	13	50	14
1500-03-R	13	11	-1	33	13	13	42	14
1500-02	12	10	12	36	13	13	50	13
1500-01	13	10	11	25	13	13	30	13
1500-00	12	10	10	24	12	12	33	2
1500-99	14	9	11	-1	3	14	32	3
1500-98	13	11	11	42	13	13	53	13
1500-97	12	11	11	31	2	2	42	14
1500-96	13	10	10	29	2	2	37	13
1500-95	14	11	10	23	13	13	32	13
1500-94	12	10	11	29	13	13	38	2
1500-93	13	10	11	35	14	13	47	13
1500-92	13	11	10	31	2	13	40	14
1600-04	12	10	10	28	2	13	34	2
1600-03	13	11	11	31	14	2	37	13
1600-02	12	10	10	23	12	12	27	13
1600-01	13	10	11	24	13	3	31	1
1600-01-R	12	10	10	26	2	13	17	13
1600-00	12	11	10	36	13	2	40	2
1600-99	12	10	9	26	2	12	29	12
1600-98	12	10	11	30	12	13	6	2
1600-97	12	10	11	30	1	13	34	13
1600-96	11	11	10	26	12	13	32	13
1600-95	11	10	10	26	12	2	37	13
1600-94	13	11	11	29	12	2	19	12
1700-95	13	10	10	27	12	12	37	2
1700-96	12	10	11	27	13	13	35	3
1700-97	12	11	10	35	13	14	5	14
1700-98	13	9	10	26	12	13	7	12
1700-99	2	11	11	29	2	14	38	13
1700-00	13	11	11	25	14	13	34	13
1700-01	12	9	10	26	13	2	5	13
1700-02	13	11	-1	34	13	12	45	14
1700-02-R	12	11	11	36	13	14	47	2
1700-03	13	10	10	30	2	2	37	13
1700-04	12	11	10	28	2	2	21	14
1800-96	11	11	11	30	12	2	36	13
1800-97	12	11	11	38	13	12	46	13
1800-98	13	11	10	32	2	12	36	14
1800-99	12	10	11	16	13	14	37	13
1800-00	13	10	10	26	13	2	38	13
1800-01	12	11	10	33	13	13	33	13
1800-02	13	9	11	29	13	13	34	3
1800-03	12	11	11	30	13	14	42	14
1800-04	12	11	11	28	13	2	12	13
1900-96	13	10	10	25	2	13	33	12
1900-97	12	10	9	25	12	2	30	14
1900-98	2	10	11	26	13	13	35	3
1900-99	12	10	11	-1	13	13	33	1
1900-99-R	12	11	11	29	13	14	9	14

Results represent only the material tested. Actlabs is not liable for any claim/damage from use of this report in excess of the test cost. Unless requested samples are discarded in 90 days. This report is only to be reproduced in full.

	155 - HPH	156 - HBI	157 - HAR	158 - HBA	159 - HBA	160 - HBI	161 - HA	162 - HPH
1900-00	12	10	10	25	2	12	19	13
1900-01	12	10	11	12	2	12	37	13
1900-02	12	11	11	-1	13	2	33	2
1900-03	12	10	10	22	12	2	33	13
1900-04	12	10	10	27	12	13	32	13
2000-04	11	11	10	29	13	13	30	2
2000-03	12	10	11	23	13	12	15	2
2000-02	12	10	10	23	13	13	31	13
2000-01	12	10	10	26	13	12	31	2
2000-00	12	10	10	27	2	13	35	13
2000-99	12	11	11	31	2	13	39	13
2000-98	12	9	9	24	12	12	36	12
2000-97	12	10	9	23	12	13	31	2
2000-96	13	10	10	23	12	12	21	2
2100-04	11	-1	10	25	12	2	30	13
2100-04-R	13	10	10	26	12	13	31	1
2100-03	13	10	10	25	12	2	32	13
2100-02	12	11	11	26	13	12	35	13
2100-01	14	11	11	29	13	13	35	14
2100-00	12	9	10	27	2	1	37	13
2100-99	12	10	11	2	13	13	34	14
2100-98	12	10	11	27	2	14	37	13
2100-97	12	10	11	26	2	13	31	14
2100-96	12	10	10	25	12	13	27	14
2200-04	13	9	10	25	14	12	34	13
2200-03	12	10	10	26	13	13	36	2
2200-02	12	9	9	21	12	2	32	13
2200-01	13	10	10	24	12	13	19	13
2200-00	13	10	10	21	13	13	32	14
2200-99	12	10	10	25	12	2	6	3
2200-98	12	9	10	22	12	13	35	13
2200-98-R	12	10	10	27	2	13	33	13
2200-97	11	10	10	22	12	12	33	2
2200-96	12	10	10	24	12	13	8	13
2200-95	12	10	10	15	1	13	29	2
2200-94	12	10	11	24	13	13	5	13
2300-97	13	10	11	27	13	13	35	13
2300-98	11	10	10	25	13	13	35	1
2300-99	12	10	10	23	13	13	32	13
2300-00	12	10	10	24	12	13	22	12
2300-01	11	10	10	24	2	2	30	13
2300-02	11	10	10	27	13	13	30	13
2300-03	12	10	10	24	2	12	34	13
2300-04	13	11	11	33	13	13	42	14
2400-04	13	10	10	28	2	3	39	13
2400-04-R	12	12	10	27	13	13	33	1
2400-03	12	10	11	2	2	12	36	2
2400-02	12	10	10	28	2	13	34	13
2400-01	12	11	11	28	2	13	29	14
2400-00	13	10	11	28	13	14	34	13
2400-99	13	11	11	33	14	14	43	14
2400-98	13	11	12	28	14	3	37	2
2400-97	13	11	11	31	14	14	39	2
2400-96	12	10	11	32	14	13	35	14

Results represent only the material tested. Actlabs is not liable for any claim/damage from use of this report in excess of the test cost. Unless requested samples are discarded in 90 days. This report is only to be reproduced in full.

	155 - HPH	156 - HBI	157 - HAR	158 - HBA	159 - HBA	160 - HBI	161 - HA	162 - HPH
2400-95	12	11	11	27	13	14	36	14
2400-94	13	10	11	28	13	14	36	14
2400-93	12	11	10	26	13	14	36	13
2500-93	14	10	11	27	12	12	32	14
2500-94	12	10	10	30	13	13	36	2
2500-95	13	11	11	27	13	13	5	13
2500-96	12	10	10	29	13	13	33	13
2500-96-R	12	11	11	3	14	12	36	2
2500-97	12	10	11	28	14	15	39	13
2500-98	13	10	10	27	12	12	22	2
2500-99	13	10	11	27	13	2	18	14
2500-00	12	11	11	27	14	3	34	14
2500-01	11	11	11	26	14	13	34	14
2500-02	13	10	11	28	2	13	33	14
2500-03	13	10	11	23	13	13	30	13
2500-04	12	10	11	31	2	14	17	2
2600-04	13	11	11	29	13	12	17	14
2600-03	12	11	11	27	14	14	33	15
2600-02	13	10	10	27	13	13	34	14
2600-01	12	10	11	23	2	2	28	13
2600-00	13	10	11	30	12	13	36	13
2600-99	12	11	11	29	13	13	39	3
2600-98	13	10	11	28	14	13	38	3
2600-98-R	13	11	11	30	3	15	6	13
2600-97	13	11	11	13	2	12	38	14
2600-96	12	10	11	15	13	13	37	13
2600-95	13	11	11	30	13	13	38	14
2600-94	12	10	10	26	12	13	35	13
2600-93	13	10	10	27	13	13	3	14
2700-93	13	11	11	31	13	14	42	14
2700-94	12	11	11	27	13	2	35	2
2700-95	13	11	11	11	2	14	30	1
2700-96	12	11	11	29	14	13	29	14
2700-97	13	10	11	29	2	13	33	2
2700-98	13	11	11	2	13	13	28	3
2700-99	12	10	10	24	12	13	7	12
2700-00	12	11	10	29	13	2	34	2
2700-01	12	10	10	28	14	13	40	14
2700-02	13	11	11	30	2	13	36	13
2700-02-R	12	11	11	24	2	13	21	14
2700-03	12	11	11	26	13	13	36	13
2700-04	12	11	10	29	13	14	35	2
2800-04	12	10	10	27	13	2	36	13
2800-03	13	11	11	25	2	13	34	14
2800-02	12	11	10	26	13	2	35	14
2800-01	13	11	10	26	12	13	36	14
2800-00	13	10	11	25	14	2	31	3
2800-99	13	10	11	30	13	13	39	2
2800-98	12	11	11	27	13	14	32	13
2800-97	12	10	11	28	13	2	30	14
2800-96	11	11	11	28	2	13	34	13
2800-95	11	11	11	29	13	13	34	13
2800-94	12	11	11	28	13	14	36	15
2900-94	12	10	11	32	13	13	42	2

Results represent only the material tested. Actlabs is not liable for any claim/damage from use of this report in excess of the test cost. Unless requested samples are discarded in 90 days. This report is only to be reproduced in full.

	155 - HPH	156 - HBI	157 - HAR	158 - HBA	159 - HBA	160 - HBI	161 - HA	162 - HPH
2900-95	12	11	11	30	13	4	40	3
2900-95-R	13	10	11	3	12	13	33	3
2900-96	12	10	11	27	14	13	40	13
2900-97	13	11	11	28	12	2	34	2
2900-98	13	11	11	27	13	14	34	14
2900-99	13	11	11	30	13	13	37	13
2900-00	13	11	10	-1	12	13	35	14
2900-01	13	11	11	28	3	13	36	15
2900-02	12	10	11	26	2	13	31	14
2900-03	13	11	11	24	13	3	36	13
2900-04	2	10	11	27	13	13	17	13
3000-94	12	11	10	25	2	14	30	14
3000-95	12	10	10	26	13	13	15	13
3000-96	12	10	11	25	13	2	35	13
3000-97	13	11	11	26	12	13	33	2
3000-98	13	11	11	23	13	13	34	2
3000-99	11	10	11	28	13	13	21	3
3000-99-R	13	10	11	29	13	13	32	2
3000-00	12	10	11	27	13	13	31	3
3000-01	13	10	11	22	13	14	28	14
3000-02	12	11	10	28	13	14	18	14
3000-03	11	10	11	24	12	12	17	13
3000-04	11	11	10	23	13	2	38	14
3100-04	13	11	10	31	12	13	41	3
3100-03	13	9	10	26	2	13	31	14
3100-02	12	10	11	25	14	13	32	13
3100-01	12	10	12	30	13	13	36	2
3100-00	13	10	10	25	1	12	32	15
3100-99	12	10	10	28	13	3	38	14
3100-98	11	10	11	25	2	13	2	13
3100-97	12	11	11	27	13	13	36	13
3100-96	13	11	11	26	13	14	7	14
3100-95	12	10	11	27	13	14	36	13
3100-95-R	13	10	11	26	2	13	34	2
3100-94	13	11	11	23	13	12	30	14
3100-93	14	11	11	29	13	14	39	14
3200-04	13	10	11	28	13	14	32	13
3200-03	12	10	11	28	13	2	26	13
3200-02	13	10	11	28	13	13	37	14
3200-01	12	10	10	28	2	12	6	13
3200-00	12	9	10	23	12	2	29	11
3200-99	13	11	11	28	13	14	19	14
3200-98	13	11	11	-1	14	14	31	2
3200-97	12	10	10	25	13	13	33	2
3200-96	12	10	10	26	12	12	20	2
3200-95	13	11	11	28	12	12	29	14
3200-94	13	11	10	29	13	13	37	2
3200-93	13	11	11	31	2	13	40	2
3300-93	12	11	10	30	2	13	34	3
3300-93-R	12	10	10	26	13	13	34	13
3300-94	12	10	11	14	13	13	33	3
3300-95	13	11	11	28	2	13	32	13
3300-96	13	10	11	30	12	2	39	13
3300-97	13	10	-1	28	13	13	40	14

Results represent only the material tested. Actlabs is not liable for any claim/damage from use of this report in excess of the test cost. Unless requested samples are discarded in 90 days. This report is only to be reproduced in full.

	155 - HPH	156 - HBI	157 - HAR	158 - HBA	159 - HBA	160 - HBI	161 - HA	162 - HPH
3300-98	13	10	10	23	2	13	31	14
3300-99	13	10	11	29	13	13	38	13
3300-00	12	11	11	34	2	14	42	14
3300-01	12	10	11	30	14	14	3	14
3300-02	12	11	11	27	14	13	35	3
3300-03	13	10	11	31	13	13	19	2
3300-04	13	10	11	28	14	14	35	14
3400-92	13	11	11	2	13	13	33	14
3400-93	12	11	10	-1	13	13	29	3
3400-94	13	11	11	29	14	13	38	14
3400-95	12	10	11	26	13	14	35	14
3400-95-R	12	10	11	22	14	13	32	13
3400-96	12	11	10	24	12	12	33	14
3400-97	13	11	11	30	14	1	35	13
3400-98	12	10	11	29	13	13	35	3
3400-99	12	11	11	29	13	14	37	2
3400-00	13	11	10	25	2	13	32	13
3400-01	12	10	11	27	13	13	3	13
3400-02	12	11	11	27	13	13	36	2
3400-03	12	11	10	27	13	2	36	3
3400-04	12	11	12	29	13	13	36	2
3500-04	13	11	12	29	2	13	32	2
3500-03	13	11	11	28	13	13	32	14
3500-02	12	11	12	26	2	2	29	13
3500-01	13	10	-1	28	12	13	36	14
3500-00	13	11	11	28	13	2	38	14
3500-99	12	10	11	28	13	14	36	14
3500-99-R	13	11	10	26	12	13	35	13
3500-98	12	11	10	28	13	13	15	14
3500-97	13	10	10	27	13	12	37	14
3500-96	12	11	11	29	13	13	40	14
3500-95	13	10	11	26	2	13	35	2
3500-94	12	11	11	27	13	13	33	14
3500-93	12	11	11	26	14	13	35	14
3500-92	14	11	10	25	13	13	3	2
3600-04	13	11	11	28	12	14	34	14
3600-03	13	11	11	24	12	13	35	2
3600-02	11	10	11	27	14	13	32	13
3600-01	12	10	11	26	14	14	6	14
3600-00	13	11	10	26	13	13	37	13
3600-99	13	10	11	24	14	13	27	1
3600-98	12	10	11	29	13	12	42	14
3600-97	13	11	11	28	14	13	11	13
3600-97-R	13	11	11	27	2	13	35	15
3600-96	12	10	10	27	2	14	33	14
3600-95	13	11	11	26	13	14	31	14
3600-94	12	11	11	28	13	2	13	14
3700-06	13	11	11	26	13	13	29	14
3700-05	12	11	11	26	2	13	24	14
3700-04	13	11	11	26	2	2	27	3
3700-03	11	11	10	28	13	13	16	14
3700-02	12	11	11	31	13	14	35	2
3700-01	13	11	11	30	2	13	40	3
3700-00	12	11	11	25	13	13	31	2

Results represent only the material tested. Actlabs is not liable for any claim/damage from use of this report in excess of the test cost. Unless requested samples are discarded in 90 days. This report is only to be reproduced in full.

	155 - HPH	156 - HBI	157 - HAR	158 - HBA	159 - HBA	160 - HBI	161 - HA	162 - HPH
3700-99	12	10	11	23	13	12	32	3
3700-98	13	11	12	25	14	14	30	2
3700-97	12	10	11	28	14	14	15	13
3700-97-R	12	10	10	25	12	14	35	14
3700-96	13	10	11	27	14	2	37	13
3700-95	12	11	11	25	13	2	31	2
3700-94	12	11	10	30	12	13	34	13
3700-93	13	10	11	28	14	13	34	14
3700-92	12	10	12	27	13	13	37	3
3800-92	13	11	11	29	14	14	80	2
3800-93	13	12	11	27	13	12	35	15
3800-94	13	12	11	30	13	13	56	15
3800-95	13	12	11	27	13	2	40	13
3800-96	13	11	11	29	13	2	37	3
3800-97	13	11	12	26	2	14	45	15
3800-98	12	11	11	28	14	14	36	14
3800-99	13	11	11	30	14	14	38	13
3800-00	14	12	12	27	14	15	35	15
3800-01	14	12	12	29	15	14	37	3
3800-01-R	13	11	11	31	14	15	37	2
3800-02	13	11	11	-1	1	15	33	2
3800-03	14	12	11	30	13	14	43	14
3800-04	13	12	11	31	14	14	40	14
3800-05	14	12	11	25	14	3	33	15
3800-06	12	11	11	29	13	14	30	3
3900-92	12	11	11	31	13	15	41	2
3900-93	12	11	10	29	13	2	39	2
3900-94	13	11	10	27	12	12	17	13
3900-95	13	10	12	27	14	2	36	14
3900-96	13	10	11	30	13	15	33	14
3900-97	14	11	11	27	2	2	34	15
3900-98	13	11	11	31	13	13	38	14
3900-99	12	11	10	28	13	14	37	3
3900-00	13	11	11	22	13	14	34	14
3900-01	13	11	11	31	2	3	47	14
3900-01-R	13	11	11	32	14	14	45	14
3900-02	12	11	11	27	15	14	32	15
3900-03	14	10	11	27	13	13	36	14
3900-04	13	11	10	26	13	13	33	2
3900-05	13	14	12	35	14	15	44	14
3900-06	12	11	11	33	13	14	43	13
4000-06	13	11	11	-1	13	13	37	15
4000-05	13	10	11	29	14	2	38	13
4000-04	13	11	10	27	14	13	25	3
4000-03	15	10	11	33	14	15	53	15
4000-02	13	11	12	30	2	14	47	13
4000-01	13	11	11	29	13	2	12	14
4000-00	12	11	11	30	2	14	41	14
4000-99	13	11	11	33	13	13	44	14
4000-98	12	11	11	32	2	2	42	14
4000-97	13	14	12	36	15	14	47	2
4000-97-R	14	51	14	36	17	20	47	15
4000-96	13	20	13	33	15	2	41	15
4000-95	14	15	12	29	15	15	39	3

Results represent only the material tested. Actlabs is not liable for any claim/damage from use of this report in excess of the test cost. Unless requested samples are discarded in 90 days. This report is only to be reproduced in full.

	155 - HPH	156 - HBI	157 - HAR	158 - HBA	159 - HBA	160 - HBI	161 - HA	162 - HPH
4000-94	13	13	12	30	16	16	45	15
4000-93	14	12	12	30	2	12	37	14
4000-92	13	11	11	31	13	14	41	14
4100-92	13	11	11	31	12	3	49	15
4100-93	12	11	11	35	13	15	45	14
4100-94	13	10	11	31	13	13	40	14
4100-95	12	11	11	34	3	13	42	3
4100-96	12	12	11	34	14	14	41	14
4100-97	13	12	11	34	14	14	45	14
4100-98	13	10	11	30	13	14	38	14
4100-99	12	11	11	28	14	2	34	14
4100-00	13	11	10	32	12	14	36	14
4100-01	12	11	12	33	2	14	43	14
4100-01-R	12	-1	11	31	13	14	42	13
4100-02	13	11	11	26	2	13	38	14
4100-03	13	14	12	35	15	14	23	14
4100-04	13	11	11	28	13	13	37	14
4100-05	13	11	10	30	13	15	33	14
4100-06	13	11	11	28	13	14	37	13
4200-03	13	10	10	34	14	14	48	2
4200-01	13	11	12	28	13	14	43	2
4200-00	14	11	12	28	14	13	33	14
4200-99	11	10	11	32	14	13	3	13
4200-98	12	11	11	-1	2	13	34	14
4200-96	12	11	11	28	14	14	35	3
4200-96-R	13	11	11	21	2	14	31	14
4200-95	12	10	11	28	3	3	36	14
4200-94	13	11	10	25	13	13	35	2
4200-93	3	-1	11	29	13	13	7	13
4200-92	12	11	11	28	13	13	15	15
4300-04	3	10	11	30	2	14	39	15
4300-03	14	10	10	25	13	14	38	13
4300-01	12	10	10	26	2	13	34	13
4300-00	13	10	11	27	2	14	7	14
4300-99	13	11	-1	40	13	14	43	14
4300-98	13	10	11	29	13	14	37	1
4300-97	13	1	11	29	14	13	35	14
4300-97-R	13	11	11	29	13	14	4	14
4300-96	12	11	11	27	14	2	30	13
4300-95	13	12	11	30	2	2	38	14
4300-93	13	11	11	28	14	14	36	15
4300-92	12	11	11	27	13	14	29	2
4400-92	14	13	12	38	15	15	47	3
4400-93	13	11	11	32	14	14	39	15
4400-96	12	11	11	34	14	14	46	13
4400-97	12	11	11	30	14	13	39	14
4400-99	12	12	11	29	2	13	21	14
4400-01	13	11	11	32	3	13	41	14
4400-01-R	13	10	11	31	13	13	39	13
4400-02	13	11	11	30	13	13	43	3
4400-03	13	11	11	31	2	14	37	15
4400-04	13	11	11	32	13	13	37	14
4400-05	13	11	11	30	14	13	39	14
4400-06	11	11	11	28	2	14	32	3

Results represent only the material tested. Actlabs is not liable for any claim/damage from use of this report in excess of the test cost. Unless requested samples are discarded in 90 days. This report is only to be reproduced in full.

	155 - HPH	156 - HBI	157 - HAR	158 - HBA	159 - HBA	160 - HBI	161 - HA	162 - HPH
4500-92	12	11	11	24	13	14	28	2
4500-93	13	10	11	-1	14	2	21	13
4500-94	13	11	12	2	13	14	34	14
4500-95	13	10	12	28	3	3	29	14
4500-96	13	11	11	31	14	14	25	14
4500-97	12	11	11	29	2	12	36	13
4500-98	12	10	11	27	2	2	35	14
4500-99	13	11	11	25	13	13	33	13
4500-00	13	10	11	30	14	14	37	13
4500-01	12	11	11	32	2	14	39	3
4500-01-R	13	11	11	32	13	13	40	13
4500-02	12	11	11	29	2	13	8	14
4500-03	13	11	11	28	14	2	35	14
4500-04	3	10	11	29	14	2	39	2
4500-05	12	11	11	29	14	14	19	14
4500-06	12	11	11	28	2	2	39	14
4600-06	13	11	11	31	14	14	41	14
4600-05	14	11	11	26	12	14	35	14
4600-04	12	10	10	32	13	14	18	14
4600-03	13	10	12	31	14	13	39	2
4600-02	13	11	-1	24	13	14	37	13
4600-01	12	11	10	-1	2	13	37	14
4600-00	12	10	11	30	6	14	31	13
4600-99	13	10	11	28	13	13	35	14
4600-98	12	12	11	32	2	3	41	2
4600-97	13	12	11	29	14	13	37	2
4600-97-R	14	11	-1	26	13	3	30	14
4600-96	13	11	10	29	13	13	35	13
4600-95	13	11	11	30	13	14	32	14
4600-94	13	11	11	28	2	13	32	14
4600-93	13	11	11	25	2	14	40	14
4600-92	13	10	11	28	13	2	36	14
4700-06	13	10	11	30	3	13	40	2
4700-05	12	11	12	34	14	14	43	14
4700-04	13	11	12	27	14	13	13	15
4700-03	13	11	11	27	13	13	35	2
4700-02	13	10	11	30	13	2	37	3
4700-01	13	11	10	27	13	13	8	14
4700-00	12	11	10	33	12	13	45	14
4700-99	13	10	12	27	2	2	29	2
4700-98	13	11	11	29	14	14	39	15
4700-97	13	11	11	26	12	14	36	2
4700-97-R	2	11	11	33	14	14	44	14
4700-96	13	11	11	32	14	2	20	3
4700-95	12	11	10	34	13	14	47	14
4700-94	12	11	11	28	13	2	33	13
4700-93	13	11	11	29	13	13	38	14
4700-92	13	11	11	27	2	13	22	14
4800-06	12	11	11	26	14	14	39	14
4800-05	13	11	12	30	14	14	5	3
4800-04	12	11	11	26	2	13	30	14
4800-03	13	11	11	-1	14	13	31	2
4800-02	13	12	10	31	13	15	40	13
4800-01	13	11	11	29	13	13	4	2

Results represent only the material tested. Actlabs is not liable for any claim/damage from use of this report in excess of the test cost. Unless requested samples are discarded in 90 days. This report is only to be reproduced in full.

	155 - HPH	156 - HBI	157 - HAR	158 - HBA	159 - HBA	160 - HBI	161 - HA	162 - HPH
4800-00	13	10	10	32	13	14	38	1
4800-99	12	11	-1	36	14	14	48	14
4800-98	12	12	11	31	14	14	34	3
4800-97	12	11	12	32	14	14	38	2
4800-97-R	13	11	11	31	2	14	43	14
4800-96	12	11	12	28	14	14	38	13
4800-95	13	12	11	28	13	15	39	3
4800-94	12	11	11	27	2	14	18	2
4800-93	13	11	11	14	13	13	36	14
4800-92	13	10	10	24	13	13	32	14
4900-92	12	11	11	28	14	13	35	14
4900-93	12	11	12	29	14	14	35	2
4900-94	13	11	10	27	13	12	40	3
4900-95	12	11	11	-1	13	13	20	1
4900-96	13	11	11	28	14	13	33	2
4900-97	13	12	11	27	13	13	34	14
4900-98	12	11	11	27	13	13	26	15
4900-99	12	11	11	30	3	14	36	3
4900-00	13	11	11	27	13	13	35	14
4900-01	13	10	10	29	13	13	38	14
4900-01-R	12	11	11	29	2	14	38	15
4900-02	13	11	10	29	13	3	17	2
4900-03	13	10	11	29	2	14	37	14
4900-04	14	11	12	27	14	14	30	14
4900-05	12	11	11	-1	14	14	27	14
4900-06	12	12	11	27	13	13	33	13
LMB-QA	11	9	10	24	12	2	26	12
LMB-QA	12	9	9	23	11	12	28	12
LMB-QA	12	9	10	26	12	12	5	13
LMB-QA	12	9	11	23	2	11	24	12
LMB-QA	12	10	10	24	12	12	31	14
LMB-QA	11	9	10	20	11	11	25	12
LMB-QA	11	9	9	22	11	11	27	1
LMB-QA	12	-1	10	25	12	12	28	2
LMB-QA	12	10	10	22	12	13	29	13
LMB-QA	14	10	10	26	12	13	31	13
LMB-QA	12	10	9	23	11	13	29	13
LMB-QA	11	9	9	24	11	11	24	11
LMB-QA	12	10	10	25	1	13	29	3
LMB-QA	13	9	11	24	13	12	20	2
LMB-QA	12	10	-1	26	12	12	30	12
LMB-QA	12	10	10	28	12	13	16	13
LMB-QA	13	11	11	28	13	13	16	14
LMB-QA	13	-1	10	28	13	13	6	14
LMB-QA	12	11	11	23	12	14	31	2
LMB-QA	12	11	11	22	13	12	3	12
LMB-QA	13	10	11	27	13	13	29	14
LMB-QA	12	11	11	1	13	13	37	14
LMB-QA	12	10	12	26	13	13	35	13
LMB-QA	12	10	11	27	2	3	35	14

	155 - HPH	156 - HBI	157 - HAR	158 - HBA	159 - HBA	160 - HBI	161 - HA	162 - HPH



APPENDIX E

ATTACHED REPORTS

- 1) A11-12288 – SGH Report for Base Metals
- 2) A11-12288 – SGH Report for Copper Targets
- 3) A11-12288 – SGH Report for Gold Targets



SGH – SOIL GAS HYDROCARBON Predictive Geochemistry

for

KEYSTONE ASSOCIATES INC.

"SIX MILE LAKE PROJECT"

April 24, 2011

** Dale Sutherland,*

Activation Laboratories Ltd

(- author, originator)*

SUPPLEMENTAL REPORT - EVALUATION OF SOIL SAMPLES

DATA EXPLORATION FOR: "BASE METAL" TARGETS

SGH BASE METAL TEMPLATE USED FOR THIS REPORT

Workorder: A11-12288



Table of Contents

PREFACE	4
SOIL GAS HYDROCARBON (SGH) GEOCHEMISTRY – OVERVIEW	5
SAMPLE PREPARATION AND ANALYSIS	7
MOBILIZED INORGANIC GEOCHEMICAL ANOMALIES	8
THE NUGGET EFFECT.....	8
SGH INTERPRETATION REPORT	8
SGH – FORENSIC GEOCHEMICAL SIGNATURES	9
SGH DATA QUALITY	14
REPORTING LIMIT	14
LABORATORY REPLICATE ANALYSIS	14
HISTORICAL SGH PRECISION.....	15
LABORATORY MATERIALS BLANK – QUALITY ASSURANCE (LMB-QA)	16
SGH DATA INTERPRETATION	17
GEOCHEMICAL ANOMALY THRESHOLD VALUE	17
SGH PATHFINDER CLASS MAGNITUDE	17
SGH DATA LEVELING.....	18
SGH RATING SYSTEM	19
DESCRIPTION.....	19
HISTORY & UNDERSTANDING	20
DISCLAIMER	23
INTERPRETATION OF SGH RESULTS - A11-12288 – KEYSTONE ASSOCIATES INC.	
SIX MILE LAKE PROJECT	24
SGH SOIL SAMPLE SURVEY INTERPRETATION	24
SGH SURVEY – SOIL SAMPLE LOCATION MAP.....	24



INTERPRETATION OF SGH RESULTS - A11-12288 - KEYSTONE ASSOCIATES INC. - SIX MILE LAKE PROJECT25

KEYSTONE ASSOCIATES INC. - SIX MILE LAKE SGH SURVEY INTERPRETATION FOR BASE METAL
MINERALIZATION26

KEYSTONE ASSOCIATES INC. - SIX MILE LAKE SGH SURVEY INTERPRETATION FOR BASE METAL
MINERALIZATION27

SGH INTERPRETATION RATING AND CLARIFICATION27

KEYSTONE ASSOCIATES INC. - SIX MILE LAKE SGH SURVEY INTERPRETATION FOR BASE METAL
MINERALIZATION28

SGH “BASE METAL” PATHFINDER CLASS MAP - KEYSTONE ASSOCIATES INC. – SIX MILE LAKE29

SGH “BASE METAL” PATHFINDER CLASS MAP - KEYSTONE ASSOCIATES INC. – SIX MILE LAKE30

SGH RATING FOR THE SGH “BASE METAL” TEMPLATE-KEYSTONE ASSOCIATES INC. - SIX MILE LAKE31

SGH “BASE METAL” PATHFINDER CLASS MAP - KEYSTONE ASSOCIATES INC. – SIX MILE LAKE
3D-SGH INTERPRETATION32

SGH SURVEY – RECOMMENDATIONS - KEYSTONE ASSOCIATES INC. - SIX MILE LAKE33

GENERAL RECOMMENDATIONS FOR ADDITIONAL OR IN-FILL SAMPLING FOR SGH ANALYSIS.....33

CAUTIONARY NOTE REGARDING ASSUMPTIONS AND FORWARD LOOKING STATEMENTS34

CERTIFICATE OF ANALYSIS36

PREFACE

THIS "STANDARD" SGH INTERPRETATION REPORT:

The purpose of this Soil Gas Hydrocarbon (SGH) interpretation "Standard Report" is to ensure that clients and other potential reviewers of the results have a good understanding of this organic, deep penetrating geochemistry. As SGH provides such a large data set and is not interpreted in the same way as inorganic geochemistries, this report enables the user to realize the results in a timely fashion and capitalizes on years of research and development since the inception of SGH in 1976 combined with the knowledge obtained by Activation Laboratories through the interpretation of SGH data from over hundreds of surveys for a wide variety of target types in various lithologies from many geographical locations. The report is compulsory as it is the only known organic geochemistry that, in spite of the name, uses non-gaseous semi-volatile organic compounds interpreted using a forensic signature approach. It is based solely on SGH data and does not include the consideration or interpretation from any other geochemistry (inorganic), geology, or geophysics that may exist related to this survey area(s). This report can also provide evidence of project maintenance. To keep the price to a minimum and to provide as short a turnaround time as practically possible, usually only one SGH Pathfinder Class map is illustrated in a "Standard Report" with an applied interpretation although several other SGH Pathfinder Class maps are used and referenced.

"SUPPLEMENTAL REPORT": (\$ 1,500.00, as of July 1, 2011)

Those clients who have determined that these SGH results will add an important aspect to their exploration effort can request a "Supplemental Report". This report contains the additional SGH Pathfinder Classes and an explanation of their use in the SGH interpretation that supports the initial applied "Rating" for the survey as a relative comparison to the results previously obtained in case studies that were used to create the SGH template for the general target type.

"ADDITIONAL INTERPRETATION": (\$ 1,500.00, as of July 1, 2011)

The SGH data can be interpreted multiple times in comparison to a variety of SGH templates developed for exploration for different mineral targets or petroleum plays. The samples do not have to be reanalyzed. This can be addressed as a separate section of a report or as a separate report based on the client's wishes. The price is per survey area, e.g. if there are two projects in a submission, perhaps a North area and South area, and both survey areas are to be interpreted for say Gold and Copper, the first interpretation is included in the SGH analysis price, the second interpretation for each area would be priced at \$1,500 per area, thus a total of \$3,000.

"BASIC OR SUPPLEMENTAL REPORT GIS PACKAGE": (\$ 120.00)

Those clients that wish to import the SGH results into their GIS software can request a "GIS Package", which will include the geo-referenced image files that reflect the mapped SGH Pathfinder Class or Classes contained in the Standard or Supplemental Report and an Excel CSV file(s) containing the associated Class Sum data.

SOIL GAS HYDROCARBON (SGH) GEOCHEMISTRY – OVERVIEW

In the search for minerals and elements, geology requires tools to assess the location and potential quantity of minerals and ores. In the past people looked at the landscape to find the deposit. Similar landscapes indicate similar mineral and metal deposits. This is searching on a macro level, while geochemistry is searching on a micro level. Organic material requires many minerals and elements, so organic materials can be biomarker of the present of the minerals and elements.

SGH is a deep penetrating geochemistry that involves the analysis of surficial samples from over potential mineral or petroleum targets. The analysis involves the testing for 162 hydrocarbon compounds in the C5-C17 carbon series range applicable to a wide variety of sample types. SGH has been successful for delineating targets found at over 500 metres in depth. Samples of various media have been successfully analyzed such as soil (any horizon), drill core, rock, peat, lake-bottom sediments and even snow. The SGH analysis incorporates a very weak leach, essentially aqueous, that only extracts the surficial bound hydrocarbon compounds and those compounds in interstitial spaces around the sample particles. These are the hydrocarbons that have been mobilized from the target depth. SGH is unique and should not be confused with other hydrocarbon tests or traditional analyses that measure C1 (Methane) to C5 (Pentane) or other gases. SGH is also different from soil hydrocarbon tests that thermally extracts or desorbs all of the hydrocarbons from the whole soil sample. This test is less specific as it does not separate the hydrocarbons and thus does not identify or measure the responses as precisely. These tests also do not use a forensic approach to identification. The hydrocarbons in the SGH extract are separated by high resolution capillary column gas chromatography to isolate, confirm, and measure the presence of only the individual hydrocarbons that have been found to be of interest from initial research and development and from performance testing in two Canadian Mining Industry Research Organization (CAMIRO) projects (97E04 and 01E02).

Over the past 14 years of research, Activation Laboratories Ltd. has developed an in-depth understanding of the unique SGH signatures associated with different commodity targets. Using a forensic approach we have developed target signatures or templates for identification, and the understanding of the expected geochromatography that is exhibited by each class of SGH compounds. In 2004 we began to include an SGH interpretation report delivered with the data to enable our clients to realize the complete value and understanding of the SGH results in the shortest time frame and provide the benefit from past research sponsored by Actlabs, CAMIRO, OMET and other projects.

SGH has attracted the attention of a large number of Exploration companies. In the above mentioned research projects the sponsors have included (in no order): Western Mining Corporation, BHP-Billiton, Inco, Noranda, Outokumpu, Xstrata, Cameco, Cominco, Rio Algom, Alberta Geological Survey, Ontario Geological Survey, Manitoba Geological Survey and OMET. Further, beyond this research, Activation Laboratories Ltd. has interpreted the SGH data for over 400 targets from clients since January of 2004. In both CAMIRO research projects over known mineralization and in exploration projects over unknown targets, SGH has performed exceptionally well. As an example, in

the first CAMIRO research project that commenced in 1997 (Project 97E04), there were 10 study areas that were submitted blindly to Actlabs. These study sites were selected since other inorganic geochemistries were unsuccessful at illustrating anomalies related to the target.

Although Actlabs was only provided with the samples and their coordinates, SGH was able to locate the blind mineralization with exceptional accuracy in 9 of the 10 surveys. SGH has recently been very successful in exploration and discovery of unknown targets e.g. Golden Band Resources drilled an SGH anomaly and discovered a significant vein containing "visible" gold. (www.goldenbandresources.com)

Sample Type and Survey Design It is highly recommended that a **minimum** of 50 sample "locations" is preferred to obtain enough samples into background areas on both sides of *small* suspected targets (wet gas plays, Kimberlite pipes, Uranium Breccia pipes, veins, etc.). SGH is not interpreted in the same way as inorganic based geochemistries. SGH must have enough samples over both the target and background areas in order to fully study the dispersion patterns or geochromatography of the SGH classes of compounds. Based on our minimum recommendation of at least 50 sample locations we further suggest that all samples be *evenly spaced* with about one-third of the samples over the target and one-third on each side of the target in order for SGH to be used for exploration. Targets other than gas plays, pipes, dykes or veins usually require additional samples to represent both the target and background areas.

SGH has been shown to be very robust to the use of different sample types even "within" the same survey or transect. Research has illustrated that it is far more important to the ultimate interpretation of the results to take a complete sample transect or grid than to skip samples due to different sample media. The most ideal natural sample is still believed to be soil from the "Upper B-Horizon", however excellent results can also be obtained from other soil horizons, humus, peat, lake-bottom sediments, and even snow. The sampling design is suggested to use evenly spaced samples from 15 metres to 200 metres and line spacing from 50 metres to 500 metres depending on the size and type of target. A 4:1 ratio is suggested, however, larger orientation surveys have also been successful. Ideally even large grids should have one-third of the samples over the target and two-thirds of the samples into anticipated background areas. This will allow the proper assessment of the SGH geochromatographic vectoring and background site signature levels with minimal bias. Individual samples taken at significant distances from the main survey area to represent background are not of value in the SGH interpretation as SGH results are not background subtracted. Samples can be drip dried in the field and do not need special preservation for shipping and has been specifically designed to avoid common contaminants from sample handling and shipping. SGH has also been shown to be robust to cultural activities even to the point that successful results and interpretation has been obtained from roadside right-of-ways.

In conclusion, the conditions for the sample type and survey design include:

- Minimum of 50 samples "locations"
- Evenly spaced in the target area – one-third over the target and one-third on each side of the target
- Different sample types even "within" the same survey or transect
- Evenly spaced samples – lines spaced in a 4:1 ratio
- Samples can be drip dried.
- No special preservation for shipping is needed.

Sample Preparation and Analysis

Upon receipt at Activation Laboratories the samples are air-dried in isolated and dedicated environmentally controlled rooms set to 40°C. The dried samples are then sieved. In the sieving process, it is important that compressed air is not used to clean the sieves between samples as trace amounts of compressor oils "may" poison the samples and significantly affect some target signatures. At Activation Laboratories a vacuum is used to clean the sieve between each sample. The -60 mesh sieve fraction (<250 microns, although different mesh sizes can be used at the preference of the exploration geologist) is collected and packaged in a Kraft paper envelope and transported from our sample preparation building to our analytical building on the same street in Ancaster Ontario. Each sample is then extracted, separated by gas chromatography and analyzed by mass spectrometry using customized parameters enabling the highly specific detection of the 162 targeted hydrocarbons at a *reporting limit* of one part-per-trillion (ppt). This trace level limit of reporting is critical to the detection of these hydrocarbons that, through research, have been found to be related at least in part to the breakdown and release of hydrocarbons from the death phase of microbes directly interacting with a deposit at depth. The hydrocarbon signatures are directly linked to the deposit type, which is used as a food source. The hydrocarbons that are mobilized and metabolized by the microbes are released in the death phase of each successive generation. Very few of the hydrocarbons measured are actually due to microbe cell structure, or hydrocarbons present or formed in the genesis of the deposit or from anthropogenic contamination. The results of the SGH analysis is reported in raw data form in an Excel spreadsheet as "semi-quantitative" concentrations without any additional statistical modification.

Mobilized Inorganic Geochemical Anomalies

It is important to note that SGH is essentially "*blind*" to any inorganic content in samples as only *organic* compounds as hydrocarbons are measured. Thus inorganic geochemical surface anomalies that have migrated away from the mineral source, and thus may be interpreted and found to be a false target location, is not detected and does not affect SGH results. This fact is of great advantage when comparing the SGH results to inorganic geochemical results. If there is agreement in the location of the anomalies between the organic and inorganic technique, such as Actlabs' Enzyme Leach, a significant increase in confidence in the target location can be realized. If there is no agreement or a shift in the location of the anomalies between the techniques, the inorganic anomaly may have been mobilized in the surficial environment.

The Nugget Effect

As SGH is "blind" to the inorganic content in the survey samples, any concern of a "nugget effect" will not be encountered with SGH data. A "nugget effect" may be of a concern for inorganic geochemistries from surveys over copper, gold, lead, nickel, etc. type targets.

SGH Interpretation Report

All SGH submissions must be accompanied by relative or UTM coordinates so that we may ensure that the sample survey design is appropriate for use with SGH, and to provide an SGH interpretation with the results. In our interpretation procedure, we separate the results into 19 SGH sub-classes. These classes include specific alkanes, alkenes, thiophenes, aromatic, and polyaromatic compounds. Note that none of the SGH hydrocarbons are "gaseous" at room temperature and pressure. The classes are then evaluated in terms of their geochromatography and for coincident compound class anomalies that are unique to different types of mineralization. Actlabs uses a six point scale in assigning a subjective rating of similarity of the SGH signatures found in the submitted survey to signatures previously reviewed and researched from known case studies over the same commodity type. Also factored into this rating is the appropriateness of the survey and amount of data/sample locations that is available for interpretation. This rating scale is described in detail in the following section.

SGH – FORENSIC GEOCHEMICAL SIGNATURES

The following analyses examine the Volcanic Massive Sulphide (VMS) deposit in various known locations. These analyses show how the gas chromatography indicates the reality of deposits. For all the profiles in this section, the red arrows indicate the signature of the VMS, which have all been found by organic geochemistry. These forensic geochemical signatures are shown to be consistent for similar target areas; therefore, the analyses are reliable indicators for the presence of VMS.

One of the first experiments in 1996 in the development of the SGH analysis was to observe if an SGH response could be obtained directly from an ore sample. From office shelf specimens, small rock chips were obtained which were then crushed and milled. The fine pulp obtained was then subjected to the SGH analysis. These shelf specimen samples were from well known VMS deposits of the Mattabi deposit from the Archean Sturgeon Lake Camp in Northwestern Ontario and from the Kidd Creek Archean volcanic-hosted copper-zinc deposit. Even these specimen samples contain a geochemical record of the hydrocarbons produced by the bacteria that had been feeding on these deposits at depth. As a comparison, SGH analysis were similarly conducted on modern-day VMS ore samples taken from a "black smoker" hydrothermal volcanic vent from the deep sea bed of the Juan de Fuca Ridge where high concentrations of microbial growth was also known to exist. The raw data profiles as GC/MS Total Ion Chromatograms are shown below to illustrate the "visible" portion of the VMS signature obtained from the SGH analysis.

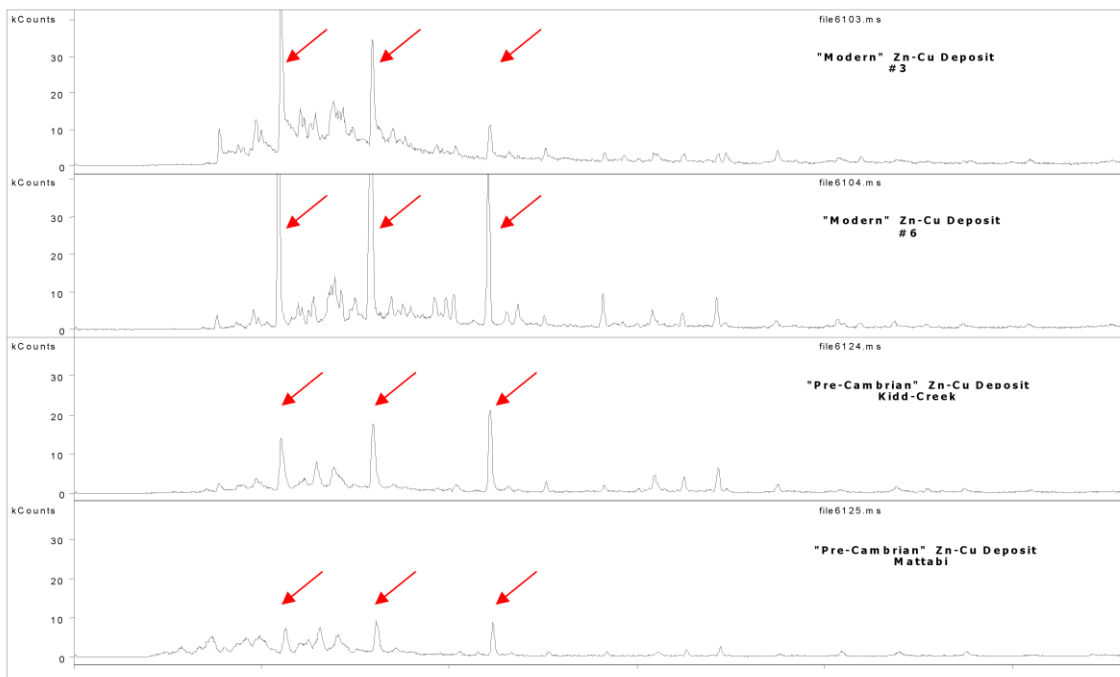

The above profiles are:

- First profile: Samples from modern day "black smokers"
- Second profile: Samples from modern day "black smokers"
- Third profile: Samples from Pre-Cambrian Zn-Cu Kidd Creek deposit
- Fourth profile: Samples from Mattabi deposit

The red arrows point to three compounds that are a *portion* of the SGH signature for VMS type deposits. This visible portion of the VMS signature of hydrocarbons can easily be seen in the analysis of each of these four samples.

The next question in our early objectives was to see if this SGH signature could also be observed in *surficial soil samples* that had been taken over VMS deposits. Through our research projects, soil samples were obtained from over the Ruttan Cu-Zn VMS deposit near Leaf Rapids, Manitoba and located in the Paleoproterozoic Rusty Lake greenstone belt. The profile obtained, as observed in the raw GC/MS chromatogram, is shown in this next image below:

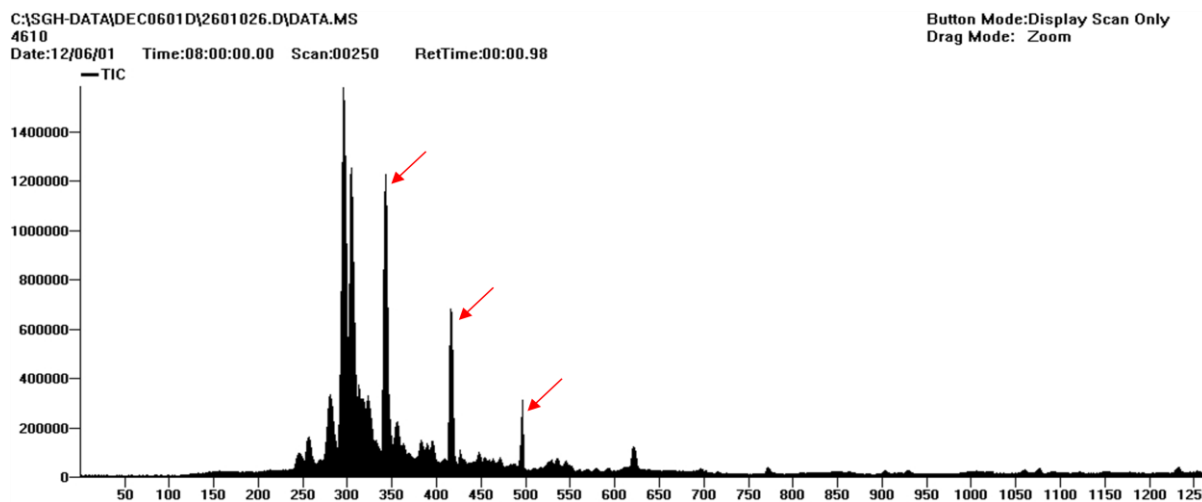

The three compounds indicated by the red arrows represent the same *visible portion* of the VMS signature observed from the modern day black smoker samples and the ore samples taken from the Mattabi and Kidd Creek, even though this soil was taken from over a different VMS deposit in a geographically different area. Is this coincidence?

Another soil sample was obtained from Noranda's Gilmour South base-metal occurrence in the Bathurst Mining camp in northern New Brunswick. As shown below, this sample contained a very complex SGH signature, however the visible portion of the VMS signature as indicated by the red arrows is still observed as in the black smoker, Mattabi and Kidd Creek ore samples.

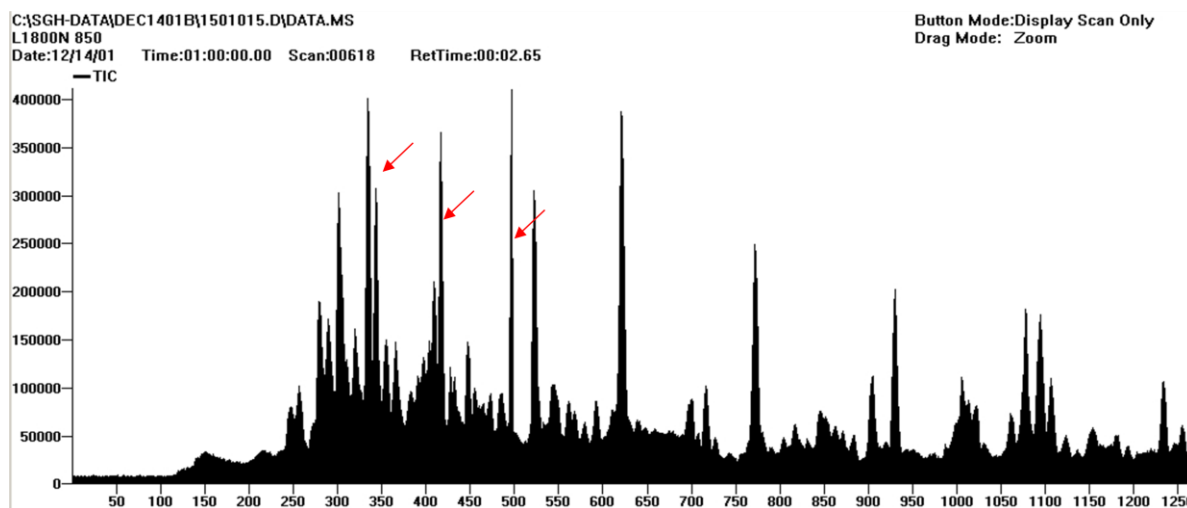

In research conducted by the Ontario Geological Survey, this same portion of the SGH signature was also observed over the VMS deposit at Cross Lake in Ontario. **Note that the visible signature shown as the three compounds indicated by the red arrows is only a small portion of the complete SGH VMS signature.** The full VMS signature is made up of at least three groups, as three organic chemical classes, that together contain at least 35 of the individual SGH hydrocarbons.

The chromatograms shown on the preceding page from the GC/MS analysis are not used directly in the interpretation of SGH data. As we are only interested in a specific list of 162 hydrocarbons, the mass spectrometer and associated software programs specifically identifies the hydrocarbons of interest, runs calculations using relative responses to a short list of hydrocarbons used as standards, and develops an Excel spreadsheet of semi-quantitative concentration data to represent the sample. Thus the SGH results for a sample, like that observed in ore from the Ruttan, are filtered to obtain the concentrations for the specific 162 hydrocarbons. A simple bar graph drawn from the Excel spreadsheet of the hydrocarbons and their concentrations results in a DNA like *forensic SGH signature* as shown below. The portion discussed here as the "visible" SGH VMS signature in the GC/MS chromatograms, is again shown by the red arrows.

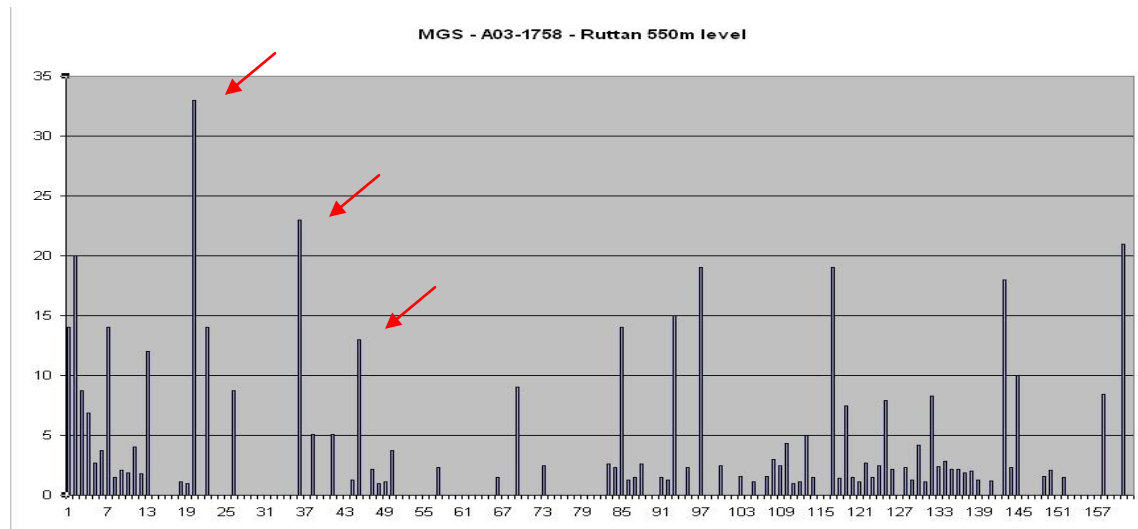

Through the work done in the SGH CAMIRO research projects, it was observed that the hydrocarbon signature produced by the SGH technique appeared to also be able to be used to differentiate barren from ore-bearing conductors. This was explored further through the submission and analysis of specific specimen samples that represented a barren pyritic conductor and a barren graphitic conductor.

The GC/MS chromatograms from these two specimens are compared to that obtained from the Kidd-Creek ore as shown below. This diagram conclusively shows that the SGH signatures obtained from the two types of barren conductors are completely different than that obtained by SGH over VMS type ore. SGH is thus able to differentiate between ore-bearing conductors and barren conductors as **the Forensic SGH Geochemical signature is different.**

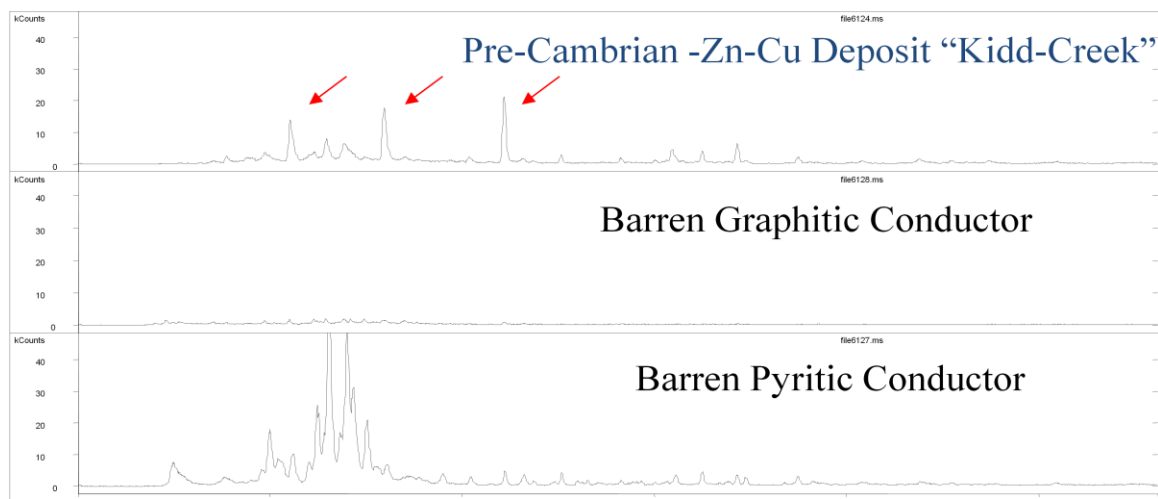

SGH has been described by the Ontario Geological Survey of Canada (OGS) as a "REDOX cell locator". Many SGH surveys for Gold and other mineral targets can result in multiple types of anomalies, depending on the class of SGH compounds, even over the same target and in the same set of samples. Thus "Apical", "Nested-Halo", and "Rabbit-Ear" or "Halo" type SGH anomalies are all typically observed from the effect of REDOX cells that have developed over deposits. REDOX cells are also related to the presence of bacteriological activity.

The VMS template of SGH Pathfinder Classes uses low and medium weight classes of hydrocarbon compounds. Again, at least three Pathfinder Class group maps, associated with the SGH signature for VMS, must be present to begin to be considered for assignment of a good rating. The Pathfinder Class anomalies in these maps must logically concur and support a consistent interpretation in relation to the expected geochromatographic characteristics of the Pathfinder Class, for a specific area.

The interpretation development history for VMS SGH Pathfinder Class map(s) shown in this report is similar to the development history for other target types. The reader should not draw a conclusion that SGH is used only for sulphide based mineralization as some of the most intense SGH anomaly has been associated with Kimberlites where sulphides are essentially not present.

SGH DATA QUALITY

Reporting Limit

The SGH Excel spreadsheet of results contains the raw unaltered concentrations of the individual SGH compounds in units of "part-per-trillion" (ppt). The reporting of these ultra low levels is vital to the measurement of the small amounts of hydrocarbons now known to be leached/metabolized and subsequently released by dead bacteria that have been interacting with the ore at depth. To ensure that the data has a high level of confidence, a "reporting limit" is used. The reporting limit of 1 ppt actually represents a level of confidence of approximately 5 standard deviations where SGH data is assured to be "real" and non-zero. Thus in SGH the use of a reporting limit automatically removes site variability, and there is no need to further background subtract any data as the reporting limit has already filtered out any site background effects. Thus we recommend that all data that is equal to or greater than 2 ppt should be used in any data review. It is important to review all SGH data as low values that may be the centre of halo anomalies and higher values as apical anomalies or as halo ridges are all important.

Laboratory Replicate Analysis

A laboratory replicate is a sample taken randomly from the submitted survey being analyzed and are not unrelated samples taken from some large stockpile of bulk material. In the Organics laboratory an equal portion of this sieved sample, or pulp, is taken and analyzed in the same manner using the Gas Chromatography/Mass Spectrometer. The comparison of laboratory replicate and field duplicate results for chemical tests in the parts-per-million or even parts-per-billion range has typically been done using an absolute "relative percent difference (RPD)" statistic which is an easy proxy for error estimation rather than a more complete analysis of precision as specified by Thompson and Howarth. An RPD statistic is not appropriate for SGH results as the reporting limit for SGH is *1 part-per-trillion*. Further, *SGH is a semi-quantitative technique* and was not designed to have the same level of precision as other less sensitive geochemistry's as it is only used as an exploration tool and not for any assay work. SGH is also designed to cover a wide range of organic compounds with an unprecedented 162 compounds being measured for each sample. In order to analyze such a wide molecular weight range of compounds, sacrifices were made to the variability especially in the low molecular weight range of the SGH analysis. The result is that the first fifteen SGH compounds in the Excel spreadsheet is expected to exhibit more imprecision than the other 147 compounds. An SGH laboratory replicate is a large set of data for comparison even for just a few pairs of analyses. Precision calculations using a Thompson and Howarth approach should only be used for estimating error in individual measurements, and not for describing the average error in a larger data set. In geochemical exploration geochemists seek concentration patterns to interpret and thus rigorous precision in individual samples is not required because the concentrations of many samples are interpreted collectively. For these reasons recent and independent research at Acadia University in Canada promote that a percent Coefficient of Variation (%CV) should be used as a universal measurement of relative error in all geochemical applications. As SGH results are a relatively large data set for nearly all submissions, %CV is a better statistic for use with SGH. By

using %CV, the concentration of duplicate pairs is irrelevant because the units of concentration cancel out in the formation of the coefficient of variation ratio. For SGH, the %CV is calculated on all values ≥ 2 ppt. These values are averaged and represent a value for each pair of replicate analysis of the sample. All of the %CV values for the replicates are then averaged to report one %CV value to represent the overall estimate of the relative error in the laboratory sub-sampling from the prepared samples, and any instrumental variability, in the SGH data set for the survey. Actlabs' has successfully addressed the analytical challenge to minimize analytical variability for such a large list of compounds. Thus as SGH is also interpreted as a signature and is solely used for exploration and not assay measurement, the data from SGH is "fit for purpose" as a geochemical exploration tool.

Historical SGH Precision

In the general history of geochemistry, studies indicate that a large component of total measurement error is introduced during the collection of the initial sample and in sub-sampling, and that only a subordinate amount of error in the result is introduced during preparation and analysis. A historical record encompassing many projects for SGH, including a wide variety of sample types, geology and geography, shows that the consistency and precision for the analysis of SGH *is excellent* with an overall precision of 6.8% Coefficient of Variation (%CV). When last calculated, this number has a range having a maximum of 12.4% CV, a minimum of 3.0% CV, with a standard deviation of 1.6%, in a population made up of over 400 targets (over 45,000 samples) interpreted since June of 2004. Again the precision of 6.8% CV included all of the sample types as soil from different horizons, peat, till, humus, lake-bottom sediments, ocean-bottom sediments, and even snow. When field duplicates have been revealed to us, we have found that the precision of the field duplicates are in the range of about 9 to 12 %CV. As SGH is interpreted using a combination of compounds as a chemical "class" or signature, the affect of a few concentrations that may be imprecise in a direct comparison of duplicates is not significant. Further, projects that have been re-sampled at different times or seasons are expected to have different SGH concentrations. The SGH anomalies may not be in exactly the same position or of the same intensity due to variable conditions that may have affected the dispersion of different pathfinder classes. However, the SGH "signature" as to the presence of the specific mix of SGH pathfinder classes will definitely still exist, and will retain the ability to identify the deposit type and vector to the same target location.

LABORATORY MATERIALS BLANK – QUALITY ASSURANCE (LMB-QA)

The Laboratory Materials Blank Quality Assurance measurements (LMB-QA) shown in the SGH spreadsheet of results are matrix free blanks analyzed for SGH. These blanks are not standard laboratory blanks as they do not accurately reflect an amount expected to be from laboratory handling or laboratory conditions that may be present and affect the sample analysis result. The LMB-QA measurements are a pre-warning system to only detect any contamination originating from laboratory glassware, vials or caps. As there is no substrate to emulate the sample matrix, the full solvating power of the SGH leaching solution, effectively a water leach, is fully directed at the small surface area of the glassware, vials or caps. In a sample analysis the solvating power of the SGH leaching solution is distributed between the large sample surface area (from soil, humus, sediments, peat, till, etc.) and the relatively small contribution from the laboratory materials surfaces. The sample matrix also buffers the solvating or leaching effect in the sample versus the more vigorous leaching of the laboratory materials which do not experience this buffering effect. Thus the level of the LMB-QA reported is biased high relative to the sample concentration and the actual contribution of the laboratory reagents, equipment, handling, etc. to the values in samples is significantly lower. This situation in organic laboratory analysis only occurs at such extremely low part-per-trillion (ppt) measurement levels. This is one of the reasons that SGH uses a reporting limit and not a detection limit. The 1 ppt reporting limit used in the SGH spreadsheet of raw concentration data is 3 to 5 times greater than a detection limit. The reporting limit automatically filters out analytical noise, the actual LMB-QA, and most of the sample survey site background. This has been proven as SGH values of 1 to 3 parts-per-trillion (ppt) have very often illustrated the outline of anomalies directly related to mineral targets. **Thus all SGH values greater than or equal to 1 or 2 ppt should be used as reliable values for interpretations.**

The LMB-QA values thus should not be used to background subtract any SGH data. The LMB-QA values are only an early warning as a quality assurance procedure to indicate the relative cleanliness of laboratory glassware, vials, caps, and the laboratory water supply at the ppt concentration level. *Do not subtract the LMB-QA values from SGH sample data.*

SGH DATA INTERPRETATION

GEOCHEMICAL ANOMALY THRESHOLD VALUE

In the interpretation of "inorganic" geochemical data one of the determinations to be made is to calculate a "Threshold" value above which data is considered anomalous. This is done on an element by element basis. In the interpretation of this "organic" geochemical data this determination is done differently. The determination of a threshold value is not calculated for each hydrocarbon compound. The determination of a threshold value is also a concentration below which geochemical data is considered as "noise" for the purposes of geochemical interpretation. As discussed, SGH uses a "Reporting Limit" instead of some type of Detection Limit. The amount of noise that is already eliminated in the data, as below the Reporting Limit of 1 part-per-trillion (shown in the data spreadsheet as "-1" as "not-detected at a Reporting Limit of 1 ppt") is equivalent to approximately 5 standard deviations of variability. *To thus calculate an additional Threshold Value is a loss of real and valuable data.* Further, in the interpretation of SGH data, individual compounds are not considered (unless explicitly mentioned in the report). The interpretation of SGH data is exclusively conducted by "compound chemical class" which is the sum of four to fourteen individual hydrocarbons in the same organic chemical class as these compounds naturally have the same chemical properties that ultimately define their spatial dispersion characteristics in their rise from a mineral target through the overburden. This combined class is more reliable than the measurement of any one compound. SGH also eliminates the need for a Threshold value determination above the Reporting Limit due to the "high specificity" of the specific hydrocarbons and the classes they form. Each of the hydrocarbons has been hand selected due to their lower probability of being found in general surface soils. Further, only those classes where the majority of the compounds are detected above the Reporting Limit are considered in the interpretation. This defines the SGH geochemistry as having less geochemical noise due to the use of a reporting limit and as having higher confidence in the use of groups (classes) of data instead of individual compounds. However the most important aspect of interpretation is the use of a forensic signature. At least three specific "Pathfinder" classes, based on the combinations or template of classes we have developed, must be present to define the hydrocarbon signature to confidently predict the presence of a specific type of mineral target. *Do not calculate another Threshold value.* **Fact:** It has been proven many times that important SGH anomalies that depict mineralization at depth can exist even with data at 3 ppt.

SGH PATHFINDER CLASS MAGNITUDE

The magnitude of any individual concentration or that of a hydrocarbon class *does not imply* that the data is of more importance or that mineralization is of higher quantity or grade. SGH interpretation must use the review of the combination of specific hydrocarbon classes to make any interpretation.

SGH DATA LEVELING

The combination of SGH data from different field sampling events has rarely required leveling in order to combine survey grids. The only circumstances that have occasionally required leveling has been the combination of samples that are very fine in texture, thus having a combined large surface area to samples of peat that may be in nearby areas. Even after maceration of the peat and in using the maximum size of sample amenable to this test method, peat samples have a significantly lower surface area. Peat samples have only required leveling in one survey in the last 500 SGH interpretations.

In only the last year it has been observed that SGH data *may* require leveling when different field sampling events have significantly different soil temperature. It has been documented that only when "soil" samples are taken from "frozen" ground that data leveling may be required as frozen sample act as a frozen cap to the hydrocarbon flux and may collect a higher concentration of hydrocarbon compounds compared to sampling during seasons where the samples are not frozen. Only two surveys have required leveling in the last 500 SGH interpretations.

The author has taken introductory training in the leveling of geochemical data. If leveling is required, both data sets are reviewed in terms of maximum, minimum and average values for each SGH Pathfinder Class intended for use in the interpretation. Data is sectioned into quartiles and each section is assigned specific leveling factors that is then applied to one data set. It should be noted that any type of data leveling is an approximation.

SGH RATING SYSTEM

DESCRIPTION

To date SGH has been found to be successful in the depiction of buried mineralization for Gold, Nickel, VMS, SEDEX, Uranium, IOCG, Base Metal, Polymetallic, and Copper, as well as for Kimberlites. SGH data has developed into a dual exploration tool. From the interpretation, a vertical projection of the predicted location of the target can be made as well as a statement on the rating of the comparability of the identification of the anticipated target type to that from known case studies, as an example: if the client anticipates the target to be a Gold deposit, what is the rating or comparability that the target is similar to the SGH results over a Gold deposit in Nunavut, shear hosted and sediment hosted deposits in Nevada, or Paleochannel Gold mineralization in Western Australia.

- **A rating of "6"** is the highest or best rating, and means that the SGH classes most important to describing a Gold related hydrocarbon signature are all present and consistently vector to the same location with well defined anomalies. To obtain this rating there also needs to be other SGH classes that when mapped lend support to the predicted location.
- **A rating of "5"** means that the SGH classes most important to describing a Gold signature are all present and consistently describe the same location with well defined anomalies. The SGH signatures may not be strong enough to also develop additional supporting classes.
- **A rating of "4"** means that the SGH classes most important to describing a Gold signature are mostly present describing the location with well defined anomalies. Supporting classes may also be present.
- **A rating of "3"** means that the SGH classes most important to describing a Gold signature are mostly present and describe the same location with fairly well defined anomalies. Some supporting classes may or may not be present.
- **A rating of "2"** means that some of the SGH classes most important to describing a Gold signature are present but a predicted location is difficult to determine. Some supporting classes may be present
- **A rating of "1"** is the lowest rating, and means that one of the SGH classes most important to describing a Gold signature is present but a predicted location is difficult to determine. Supporting classes are also not helpful.

The SGH rating is directly and significantly affected by the survey design. Small data sets, especially if significantly <50 sample locations, or transects/surveys that are geographically too short

will automatically receive a lower rating no matter how impressive an SGH anomaly might be. When there is not enough sample locations to adequately review the SGH class geochromatography, or when the sample spacing is inadequate, or if the spacing is highly variable such that it biases the interpretation of the results, then the confidence in the interpretation of any geochemistry is adversely affected. The SGH rating is not just a rating of the agreement between the SGH pathfinder classes for a particular target type; it is a rating of the overall confidence in the SGH results from this particular survey. The interpretation is only based on the SGH results without any information from other geochemical, geological or geophysical information unless otherwise specified.

HISTORY & UNDERSTANDING

The subjective SGH rating system has been used since 2004 when Activation Laboratories started providing an SGH Interpretation Report with ever submission for SGH analysis to aid our clients in understanding this organic geochemistry and ensuring that they obtain the best results for their surveys. As explained in the previous section, the SGH rating is not just a rating of how definitive an SGH anomaly is, and it is not based just on the map(s) provided in this report. It is a rating of "confidence in the interpreted anomaly" from the combination of:

- (i) are the expected SGH Pathfinder Classes of compounds present from the template for this target type (one Pathfinder Class map is shown in the report, at least three must be present to adequately describe the correct signature for a particular target),
- (ii) how well do these SGH Pathfinder Classes agree in describing an particular area,
- (iii) how well does this agreement compare to SGH case studies over known targets of that type,
- (iv) how well is the interpreted anomaly defined by the survey (i.e. a single transect does not provide the same confidence as a complete grid of samples), and
- (v) is there at least a minimum of 50 sample locations in the survey so that there may be an adequate amount of data to observe the geochromatography of the different SGH Pathfinder Class of compounds.

The question often arises by clients as to the frequency of a rating, e.g. "how often is a rating of 5.0 given in an interpretation". To better understand this we present this review of the history of the SGH rating program since 2004 and some of the underlying situations that can affect the historical rating charts. Originally it was recommended that a minimum of 35 sample location be used for small target exploration, however it was quite quickly realized that this is often insufficient and at least 50 sample locations were required. In 2007 the rating scale was refined to include increments of 0.5 units rather than just integer values from 0 to 6.

A rating frequency may be biased high as most clients conduct an orientation study over a known target, thus several of these projects result in high ratings. Note that, at this time, the rating

is not said to be linked to grade of a deposit or depth to the target. Even in exploration surveys clients tend to submit samples over more promising targets due to knowledge of the geology and prior geochemical or geophysical results. As shown in the following chart, projects with SGH data from 200 or more sample locations have a higher level of confidence in the interpretation as the geochromatography of the SGH Pathfinder Classes of compounds can be more completely observed and reviewed.

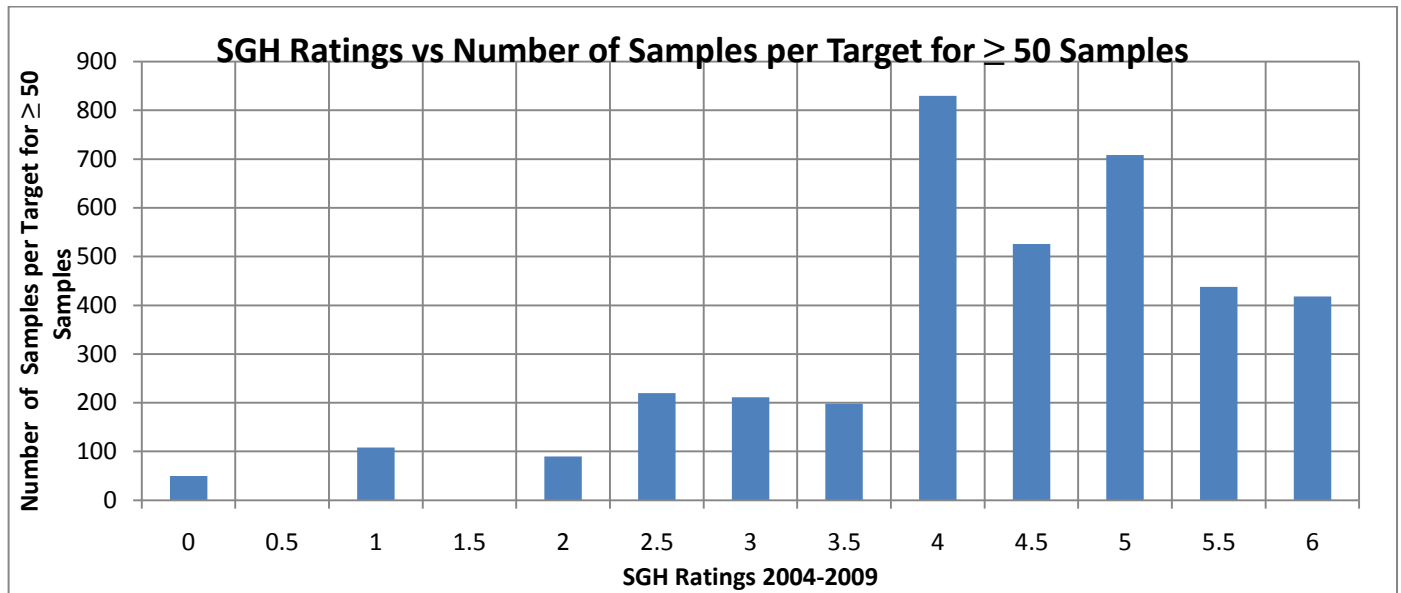

The rating frequency may be biased low as research projects often include a bare minimum of samples to reduce costs. Research projects may also be over targets known to be difficult to depict with geochemistry. Multiple targets in close vicinity in a survey may result in a low bias as the Pathfinder Class geochromatography is more difficult to deconvolute. Ratings may also be biased low if less than the recommended 50 sample locations is submitted as indicated by the following chart. This chart also illustrates that there is no interpretation bias to a particular rating value.

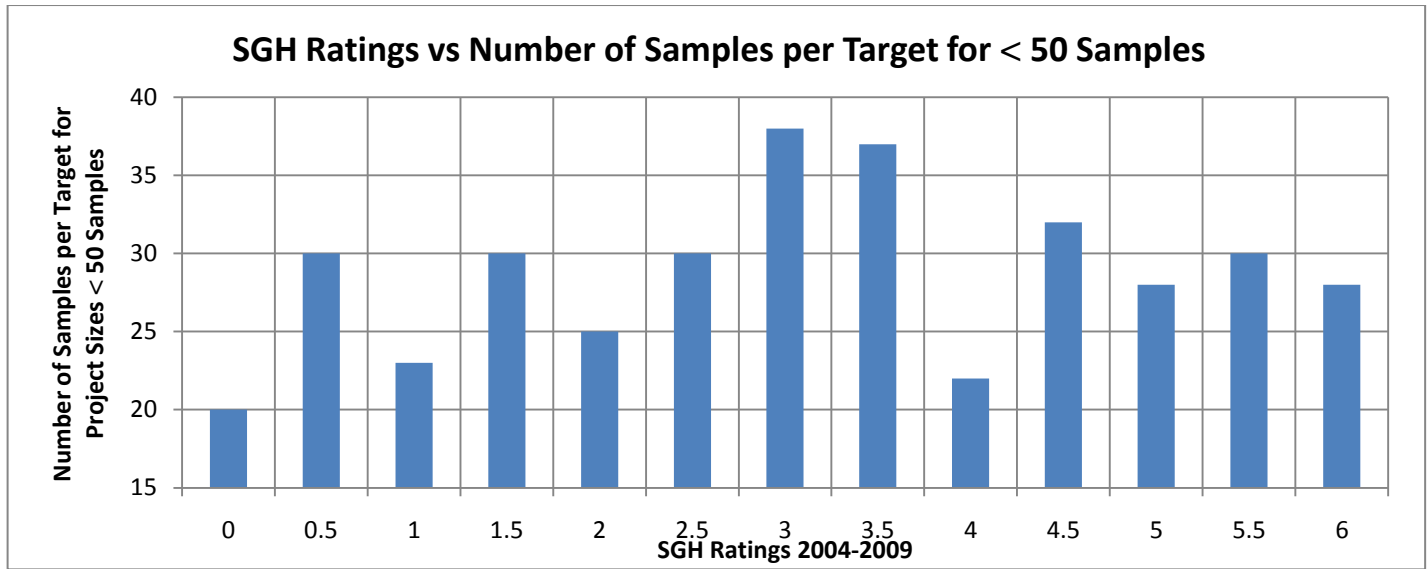

The overall rating frequency for over 400 targets from January 2004 to December 2009 is shown in the chart below illustrating that surveys over more promising targets are most often submitted for best use of research or exploration dollars. It also indicates that the 0.5 increments were less frequent as they started in 2007.

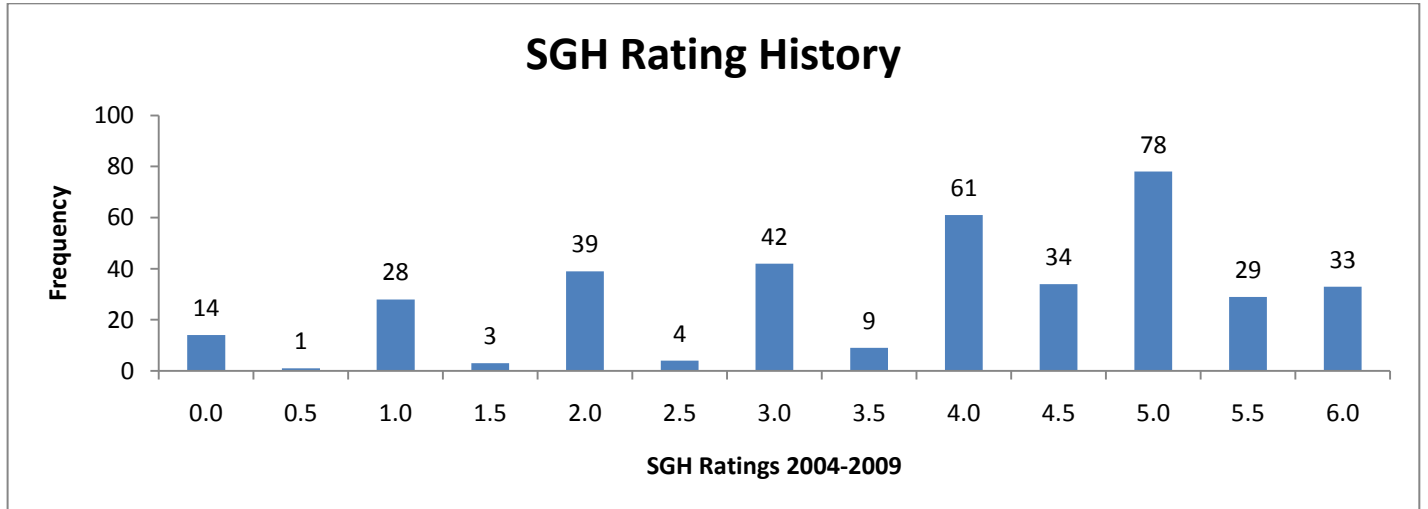

More specific for SGH interpretation for Gold targets, the overall rating frequency for 97 targets from January 2004 to December 2009 is shown in the chart below that also illustrates that surveys over more promising Gold targets are most often submitted for best use of research or exploration dollars.

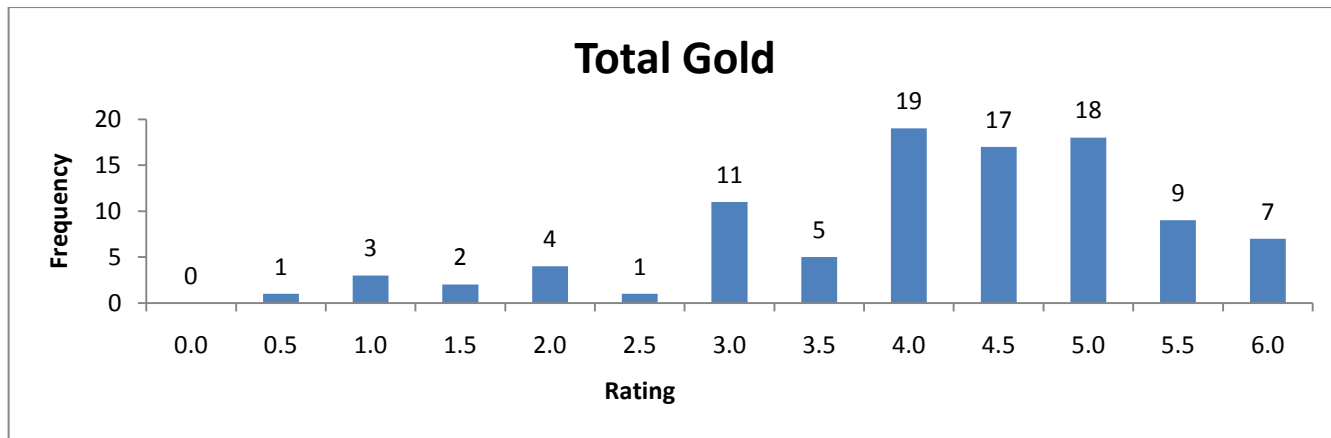

DISCLAIMER

This "SGH Interpretation Report" has been prepared to assist the user in understanding the development and capabilities of this Organic based Geochemistry. The interpretation of the Soil Gas Hydrocarbon (SGH) data is in reference to a template or group of SGH classes of compounds specific to a type of mineralization or target that is chosen by the client (i.e. the template for gold, copper, VMS, uranium, etc.). Although the template of SGH Pathfinder Classes that has been developed through research and review of case studies has proven to be able to address many lithologies, Activation Laboratories Ltd. cannot guarantee that the template is applicable to every type of target in every type of environment. The interpretation in this report attempts to identify an anomaly that has the best SGH signature in the survey for the type of mineralization or target chosen by the client. However, this interpretation is not exhaustive and there may be additional SGH anomalies that may warrant interest. It should not be viewed due to the generation of this SGH report, that Activation Laboratories Ltd. has the expertise or is in the business of interpreting geochemical data as a general service. As the author is the originator of the SGH geochemistry, has researched and developed this exploration tool since 1996, and has produced similar interpretations using SGH data for over 500 surveys, he is perhaps the best qualified to prepare this interpretation as assistance to clients wishing to use SGH. Activation Laboratories Ltd. can offer assistance in general suggestions for sampling protocols and in sample grid location design; however we accept no responsibility to the appropriateness of the samples taken. Activation Laboratories Ltd. has made every attempt to ensure the accuracy and reliability of the information provided in this report. Activation Laboratories Ltd. or its employees, does not accept any responsibility or liability for the accuracy, content, completeness, legality, or reliability of the information or description of processes contained in this report. The information is provided "as is" without a guarantee of any kind in the interpretation or use of the results of the SGH geochemistry. The client or user accepts all risks and responsibility for losses, damages, costs and other consequences resulting directly or indirectly from using any information or material contained in this report or using data from the associated spreadsheet of results.

**INTERPRETATION OF SGH RESULTS
A11-12288 – KEYSTONE ASSOCIATES INC.
SIX MILE LAKE PROJECT**

SGH SOIL SAMPLE SURVEY INTERPRETATION

This report is based on the SGH results from the analysis of a total of 934 samples. The Six Mile Lake Project is comprised of a regular grid with samples spaced at approximately 100 metres apart. The project area covers approximately 7.5 km by 1.5 km. Sample coordinates were provided for mapping of the SGH results for these soil samples as UTM coordinates based in NAD83 Zone 15. A sample location map is shown below.

SGH SURVEY – SOIL SAMPLE LOCATION MAP

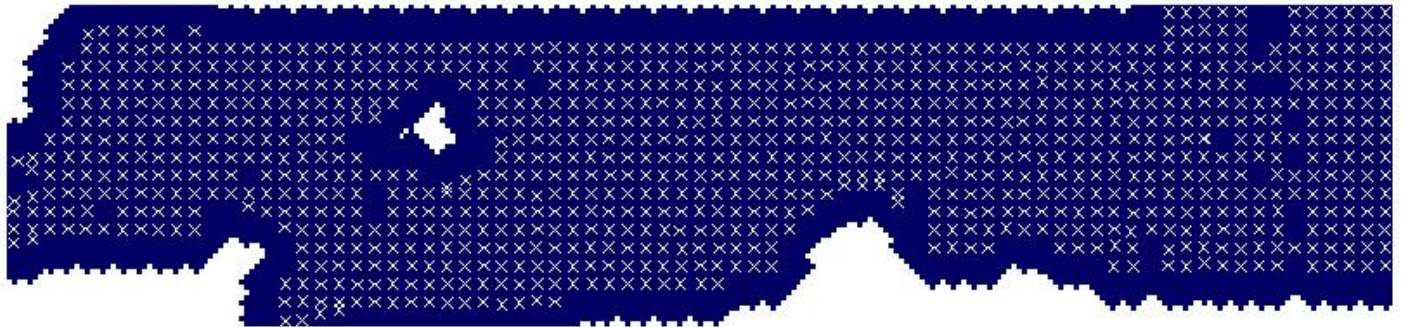

INTERPRETATION OF SGH RESULTS - A11-12288 KEYSTONE ASSOCIATES INC. - SIX MILE LAKE PROJECT

Note that the associated SGH results are presented in a separate Excel spreadsheet. This raw data is semi-quantitative and is presented in units of pg/g or *parts-per-trillion* (ppt) as the concentration of specific hydrocarbons in the sample. The number of samples submitted for this project is adequate to use SGH as an exploration tool. As SGH is an organic geochemistry it is essentially "blind" to the presence of any inorganic elemental/metal content in the sample analyzed. SGH has been proven to discriminate between false soil anomalies or mobilized mineralization and actually locate the source deposition. SGH is a deep-penetrating geochemistry and has been proven to locate many types of mineralization at several hundred metres below the surface irrespective of the type of overburden. Note that the SGH data is only reviewed for the particular target deposit type requested, in this case for the presence of Base Metal based deposits. It is also assumed that there is only one potential target. If known, in surveys with several complex geophysical targets, to obtain the best interpretation the client should indicate that there are possibly multiple targets. The possibility of multiple targets should be known due to potential overlap and the increased complexity of resulting geochromatographic anomalies, which could alter the interpretation as to which targets are mineralized and which ones are not.

The overall precision of the SGH analysis for the soil samples in this Six Mile Lake Project was excellent as demonstrated by 64 samples taken from this survey which were used for laboratory replicate analysis. The average Coefficient of Variation (%CV) of the replicate results for the project samples in this submission was 6.4 % which represents an excellent level of analytical performance especially at such low parts-per-trillion concentrations.

No leveling or statistics were conducted on the data in this report for mapping or interpretation purposes aside from the use of a Kriging trending algorithm in the GeoSoft Oasis Montaj mapping software. **This interpretation is based only on this survey and on these SGH results.**

The maps shown in plan and in 3D views in this report are SGH "Pathfinder Class maps" for targeting various hydrocarbon flux signatures related to Base Metal mineralization. These maps represent the simple summation of several individual hydrocarbon compound concentrations that are grouped from within the same organic chemical class. SGH Pathfinder Class maps have been shown to be robust as they are each described using from 4 to 14 (unless otherwise stated) chemically related SGH compounds which are simply summed to create each class map. Thus each map has a higher level of confidence as it is not illustrating just one compound measurement. A legend of the compound classes appears at the bottom of the SGH data spreadsheet.

The *overall* SGH interpretation Rating has even a higher level of confidence as it further relies on the consensus between at least two additional pathfinder classes. A combination of these SGH Pathfinder Classes potentially defines the signature of a target at depth if present.

KEYSTONE ASSOCIATES INC. - SIX MILE LAKE SGH SURVEY INTERPRETATION FOR BASE METAL MINERALIZATION

The Base Metal template of SGH Pathfinder Classes primarily uses low and medium molecular weight classes of hydrocarbon compounds. At least three Pathfinder Class maps, associated with the SGH signature developed for Base Metal must be present to begin to be considered for assignment of a good rating relative to the SGH performance in case studies over known Base Metal based mineralization. These SGH classes must also concur and support a consistent interpretation in relation to the expected geochromatographic characteristics of the Pathfinder Class.

SGH has been described by the Ontario Geological Survey of Canada (OGS) as a "REDOX cell locator". Many SGH surveys for Base Metal and other mineral targets can result in multiple types of anomalies, depending on the class of SGH compounds, even over the same target and in the same set of samples. Thus "Apical", "Nested-Halo", and "Rabbit-Ear" or "Halo" type anomalies are all typically observed within the SGH data set from the effect of REDOX cells that have developed over deposits. REDOX cells are also related to the presence of bacteriological activity.

Note that any concentration value in the accompanying Excel spreadsheet greater than the "Reporting Limit" of 1 ppt is important data and has been able to depict mineralization at depth. The majority of the variability or noise has already been eliminated; additional filtering will adversely affect any interpretation. Note that a Kriging trending algorithm has been applied to the mapping routine in the Geosoft Oasis Montaj software in the development of the SGH Class maps. SGH concentrations are in some way probably related to the amount of mineralization present and the grade of mineralization, which probably defines the characteristics of the biofilm(s) in contact with the deposit, as well as being related to the depth to mineralization. SGH results have also been shown to correlate well with geophysical anomalies such as magnetic anomalies and those of CSAMT.

SGH is a "deep penetrating" geochemistry (>750 metres) but also works well for relatively shallow targets. Targets shallower than about 3 to 5 metres will have a reduced SGH signal due to interaction with atmospheric conditions and samples taken right at surface outcrops will have even weaker signals due to a higher degree of weathering from various processes on these volatile and semi-volatile organic hydrocarbons.

The SGH Pathfinder Class maps shown on pages 29 and 30, has consistently been associated with the delineation of Base Metal based deposits and is just one of the Pathfinder Class maps used in the interpretation.

KEYSTONE ASSOCIATES INC. - SIX MILE LAKE SGH SURVEY INTERPRETATION FOR BASE METAL MINERALIZATION

SGH INTERPRETATION RATING AND CLARIFICATION

Often the use of a geochemistry such as SGH is used as an economical exploration investigation tool to provide more information on an exploration target as some geological body or geophysical target. Such occurrences are in general expected to change the chemistry of the immediate overburden which in turn is expected to result in a chemical anomaly as detected in surficial samples. The author believes that it is important to convey to the client of an anomaly even if it is only a part of the mineral signature or template requested. The anomaly illustrated in the report may not be representative of the mineralization sought as only a part of the SGH signature is present, but the anomaly may confirm the presence of the geological or geophysical target which may be valuable to the client. In addition it would confirm the ability and sensitivity of SGH to show geological or geophysical occurrences.

Example: A well defined rabbit-ear anomaly on the SGH Pathfinder Class map in a report, even though it may have a lower rating of 2.0 or 3.0, may illustrate to the exploration geologist that SGH does agree that there is some geological body at depth that is changing the chemistry and forming a Redox cell in the overburden. However the SGH forensic signature Rating indicates that there is a lower confidence that the "identification" of that body is likely to be say Gold (if the SGH Gold template is requested). This information would provide a confirmation that a target does exist, however if the SGH Rating indicates that the target has a lower level of confidence then the target does not have the forensic signature of the mineralization sought. SGH would thus provide a savings to the exploration program and divert focus to potentially other targets having a higher confidence in the identification Rating.

Thus, the SGH rating must always be considered in conjunction with the SGH Pathfinder Class map shown in the report. It is this rating that provides an insight into the authors' complete interpretation and is a measure of the confidence and to what degree the complete SGH signature compares with the SGH results from over case studies of similar known deposits. Unfortunately, the interpretation of a visual, as the SGH map provided, is so ingrained in humans that the reader may erroneously disregard the author's subjective rating to a large degree. As of November 25, 2011, the author now highlights the rating directly on the page having the plan view of the SGH Pathfinder Class map chosen to be illustrated. Thus to the reader of the report, the authors Rating is actually **MORE IMPORTANT** than the readers instinctive interpretation of the one map provided. Again, SGH should not be used in isolation from other site information, and that a Rating of 4.0 is when, in the authors' estimation, a signature only starts to have a good identification relative to that type of mineralization, and that the survey may warrant further study although it is not a specific recommendation to drill test the anomaly. As the SGH interpretation is represented by a signature, the SGH Pathfinder Class map(s) illustrated in reports is always only "PART" of the specific SGH signature or template that the client requests (i.e. for Gold, Nickel, etc.). No one SGH map can represent the complete signature due to the different amounts of spatial dispersion expected for the variety of SGH chemical classes within each signature. Thus the author selects the one SGH Class Map relative to the mineralization requested that best represents an anomaly that estimates the overall signature found in the survey.

KEYSTONE ASSOCIATES INC. - SIX MILE LAKE SGH SURVEY INTERPRETATION FOR BASE METAL MINERALIZATION

The plan view map for one of the most reliable SGH Base Metal Pathfinder Classes is shown on page 29 for the Six Mile Lake Project. This SGH Base Metal Pathfinder class is expected to show halo and nested-halo anomalies that are usually associated with the centre of Redox conditions in the overburden and thus often directly over Base Metal deposition that may be present at depth.

The interpretation in this report for Base Metal mineralization has used the results from some of the research with SGH in recent years which has focused on the potential that the SGH data might be able to further dissect and understand the relationships between the chemical Redox conditions in the overburden and the development of an electrochemical cell. This research has resulted in the development by Activation Laboratories of a new enhanced model of the most recent electrochemical/Redox cell theory originated by Govett (1976) that has graduated to the current model by Hamilton (2004, 2009). The new enhanced model developed by Sutherland (2011) takes the general anomalies expected by the Hamilton model to a higher resolution. This has resulted in a more confident level of interpretation of SGH and the introduction of a more appropriate terminology for SGH as "**Spatiotemporal Geochemical Hydrocarbons**", a more accurate description than Soil Gas Hydrocarbons. The analysis and the SGH acronym has remained the same however in the future SGH will be referred to more often as "Spatiotemporal Geochemical Hydrocarbons". With this enhanced interpretation we mark the beginning of the ability to make more confident interpretations as well as statements regarding the possible depth to mineralization as we dissect the Redox cell relative to electrochemical theory with 3D-SGH. The new 3D-SGH models have been formally introduced at the International Applied Geochemistry Symposium organized by The Association of Applied Geochemists that took place in Rovaniemi, Finland, in August 2011.

A review of all of the SGH Classes in December, 2011, resulted in the identification of five Redox zones in the overburden in this Six Mile Lake survey. The location and extent of these zones has again been illustrated on page 29 as dashed yellow ovals. It must be recognized that a Redox zone does not automatically indicate the existence of mineralization. Other geological bodies such as a Granite Gneiss, a body of Dunite, etc. can also alter the chemistry in the overburden to create Redox conditions. In relation to the presence of an SGH Base Metal signature, several SGH Class maps vectored to one of the Redox zones. There is again a high degree of confidence in the existence of these zones. In the interpretation of this Pathfinder Class map having the SGH Base Metal signature at the Six Mile Lake Project, a significant apical anomalous zone was observed within a Redox zone just east of the centre of the survey as shown on page 29. Although this anomaly may initially look like an apical anomaly, it is essentially a complex nested-halo anomaly which is more easily viewed in the 3D image on page 30.

It must be remembered that many other SGH Class maps not shown in this report have been reviewed to support the interpretation shown.

SGH "BASE METAL" PATHFINDER CLASS MAP KEYSTONE ASSOCIATES INC. – SIX MILE LAKE

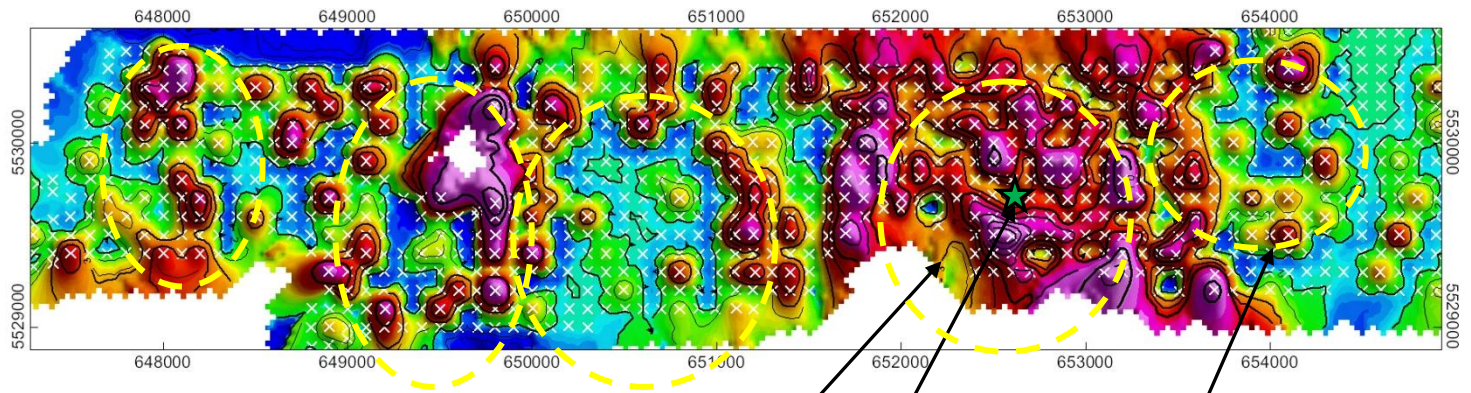

NESTED-HALO ANOMALOUS ZONE HAVING AN SGH BASE METAL SIGNATURE

FIVE REDOX ZONES

SGH SIGNATURE RATING RELATED TO BASE METAL MINERALIZATION = 5.5 OF 6.0



Results represent only the material tested. Actlabs is not liable for any claim/damage from the use of this report in excess of the test cost. Samples are discarded in 90 days unless requested otherwise. This report is only to be reproduced in full.

**SGH "BASE METAL" PATHFINDER CLASS MAP
KEYSTONE ASSOCIATES INC. – SIX MILE LAKE**

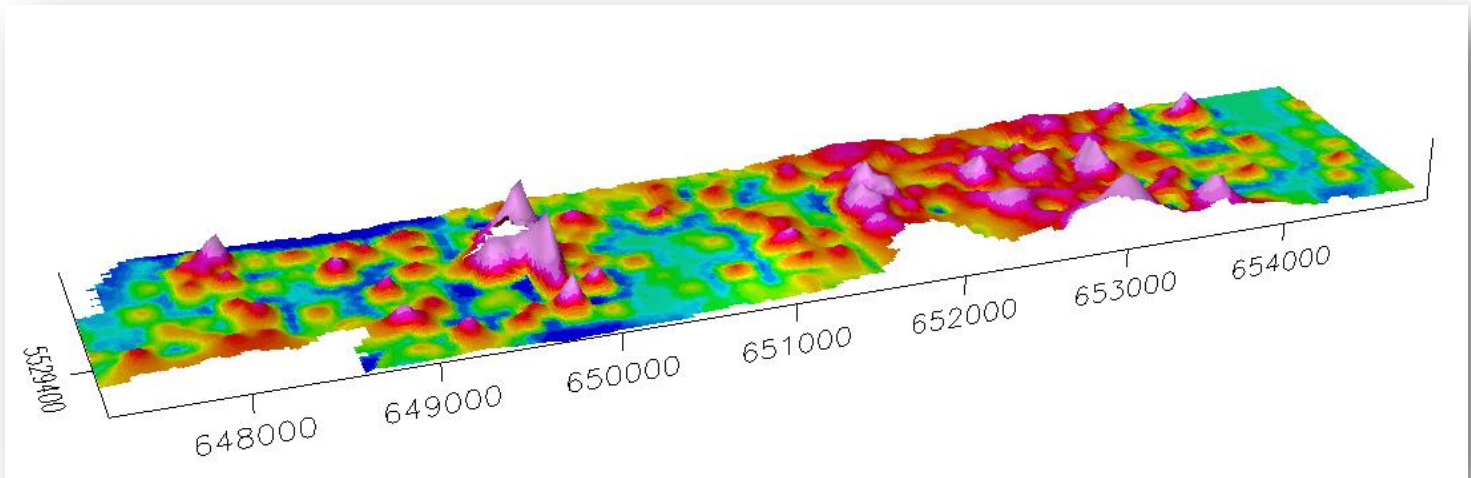

Results represent only the material tested. Actlabs is not liable for any claim/damage from the use of this report in excess of the test cost. Samples are discarded in 90 days unless requested otherwise. This report is only to be reproduced in full.

SGH RATING FOR THE SGH "BASE METAL" TEMPLATE KEYSTONE ASSOCIATES INC. - SIX MILE LAKE

After the review of the SGH Pathfinder Classes specifically related to Base Metal mineralization, there is one Redox Zone that stands out as shown on page 29 at the Six Mile Lake Survey. The SGH Base Metal Pathfinder Class map on page 29 is only a part of the SGH Base Metal signature, this signature is also identified by several other SGH Classes thus improving the confidence of the interpretation. To study this Redox Zone further, the SGH anomaly for this zone has been magnified on page 32. The anomaly has been dissected on page 32 according to the latest 3D-SGH interpretation approach to "Spatial-temporal Geochemical Hydrocarbons" (SGH). This latest model describes how hydrocarbon classes, as relatively neutral species, self-organize within an Electrochemical Cell that develops within a Redox Zone (Sutherland 2011). This self-organization produces the exceptionally symmetrical anomalies that have been observed in SGH data for many years. The dotted yellow lines on page 32 illustrate the exceptional symmetry of the opposing SGH anomalies. These lines, which can be illustrated consistently on other SGH Pathfinder Class maps are used in 3D-SGH to aid in assigning a drill target for consideration as the green star. Also 3D-SGH predicts that Base-Metal mineralization, if present, is expected to be quite deep, in the neighbourhood of 500 metres.

After review of all of the combined interpretations using the SGH Base Metal signature template, the SGH results from this survey grid suggests a **"rating of 5.5"** for the area within the Redox zone identified on pages 29 and 32. This is a rating of confidence, relative to the performance of past SGH case studies over known Base Metal or the closely related SEDEX mineralization. This rating is based on a scale of 6.0, in 0.5 increments, with a value of 6.0 being the best. This rating represents the similarity of these SGH results to case studies for SEDEX type deposits from study sites over the Mount Isa deposit in Australia as well as Irish type, other Broken Hill type, and Mississippi Valley type SEDEX deposits. The general SGH template used for SEDEX has been developed primarily from these study areas. The SGH template has been slightly adjusted to develop the Base Metal template which has been proven to be effective from the interpretation over several other surveys. The degree of confidence in the rating only starts to be "good" at a level of 4.0.

A potential drill target related to Base-metal mineralization would be located as vertical projection at the green star as shown on page 29 and 32. The identification of a drill target is not an explicit recommendation by Activation Laboratories Ltd. to drill test the associated SGH anomaly. A drill target is implied to ensure that the reader is aware of the location having the highest confidence of being the location of the vertical projection of the centre of mineralization, based only on SGH data. This is also not a recommendation for vertical drilling. Vertical drilling may not be the best approach to test the SGH anomalies in this area. Activation Laboratories Ltd. has no experience in actual exploration drilling techniques.

The client should use a combination of these SGH results and its report with additional geochemical, geophysical, and geological information to possibly obtain a more confident and precise target location.

SGH "BASE METAL" PATHFINDER CLASS MAP KEYSTONE ASSOCIATES INC. – SIX MILE LAKE

3D-SGH INTERPRETATION

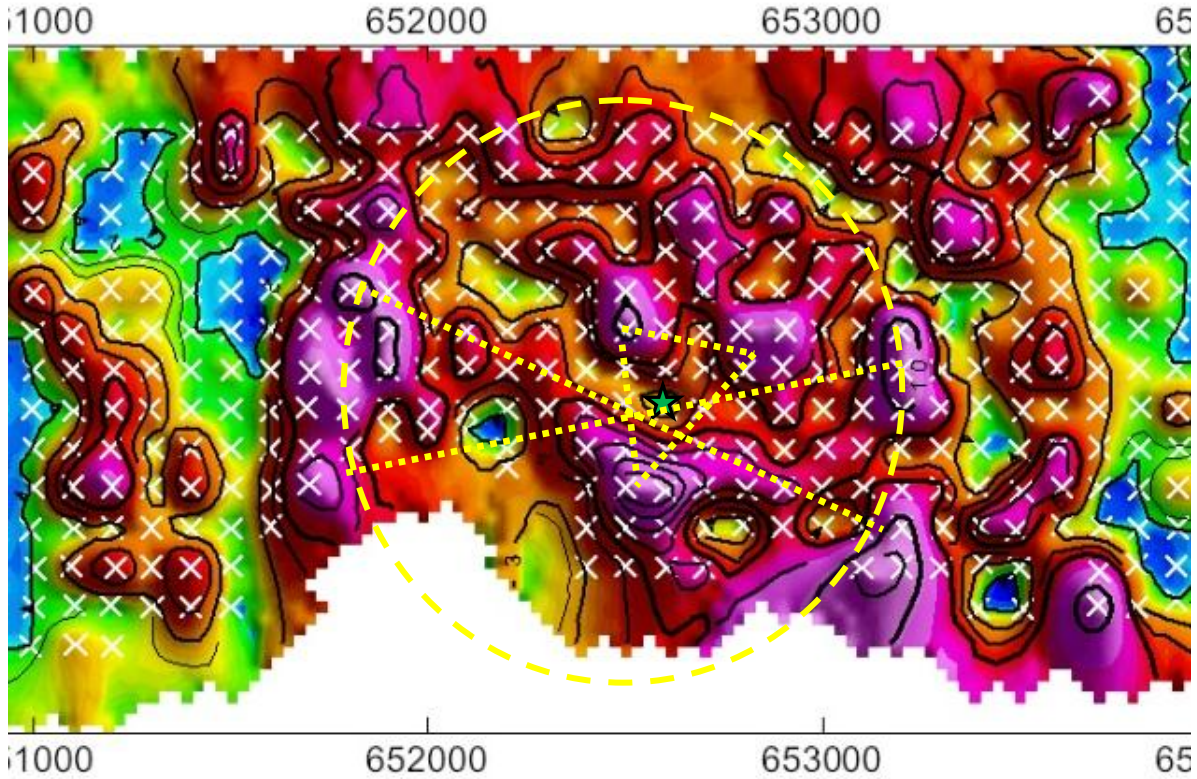

SELF-ORGANIZED HYDROCARBON FLUX PATHWAY ANOMALIES
SGH LINES OF SYMMETRY (YELLOW DOTTED LINES) - DRILL TARGET (GREEN STAR)

SGH SIGNATURE RATING RELATED TO BASE METAL MINERALIZATION = 5.5 OF 6.0



Results represent only the material tested. Actlabs is not liable for any claim/damage from the use of this report in excess of the test cost. Samples are discarded in 90 days unless requested otherwise. This report is only to be reproduced in full.

SGH SURVEY – RECOMMENDATIONS KEYSTONE ASSOCIATES INC. - SIX MILE LAKE

Additional samples to expand the grid to the north and south would potentially illustrate the more complete Redox zone relative to Base Metal mineralization at Six Mile Lake. This would only be of interest and would not improve the current SGH rating for this Redox Cell. If obtaining additional samples is decided, it is recommended to continue the same 100 metre grid spacing. Should additional sampling be considered, please refer to the general recommendations for additional or in-fill sampling for SGH in the section below.

GENERAL RECOMMENDATIONS FOR ADDITIONAL OR IN-FILL SAMPLING FOR SGH ANALYSIS

Based on the results of this report and/or other information, the client may decide that in-fill sampling may be warranted. To obtain the best results from additional sampling for SGH it is recommended that sample locations within, or bordering, the area of interest be re-sampled rather than just combining new sample results with the sample data from the initial survey. Although several SGH surveys have previously been easily and directly, combined without data leveling, it cannot be guaranteed that data leveling will not be required. It has been found that data leveling is more apt to be required should the new samples be collected under significantly different environmental conditions than during the initial sample survey, i.e. summer collection versus winter collection. The process of data leveling adds a minimum of 3 to 5 days of work to conduct the additional data evaluation, develop additional plots of the results, conduct new interpretations, and in additional report descriptions. Results from data leveling is also always considered "an approximation", thus the confidence in a combined interpretation will be lower than the interpretation from samples collected during one excursion to the field and submitted as one survey. As of September 2010, an additional cost will be invoiced should data leveling operations be required if the client requests that two SGH data sets be interpreted and reported together. Thus re-sampling a few of the original sample locations will provide a faster turnaround time for results and provide more accurate and confident surveys for evaluation and aid in deciding specific drill targets.

Cautionary Note Regarding Assumptions and Forward Looking Statements

The statements and target rating made in the Soil Gas Hydrocarbon (SGH) interpretive report or in other communications may contain certain forward-looking information related to a target or SGH anomaly.

Statements related to the rating of a target are based on comparison of the SGH signatures derived by Activation Laboratories Ltd. through previous research on known case studies. The rating is not derived from any statistics or other formula. The rating is a subjective value on a scale of 0 to 6 relative to the similarity of the SGH signature reviewed compared to the results of previous scientific research and case studies based on the analysis of surficial samples over known ore bodies. No information on other geochemistries, geophysics, or geology is usually available as additional information for the interpretation and assignment of a rating value unless otherwise stated. The rating does not imply ore grade and is not to be used in mineral resource estimate calculations. References to the rating should be viewed as forward-looking statements to the extent that it involves a subjective comparison to known SGH case studies. As with other geochemistries, the implied rating and anticipated target characteristics may be different than that actually encountered if the target is drilled or the property developed.

Activation Laboratories Ltd. may also make a scientifically based reference in this interpretive report to an area that might be used as a drill target. Usually the nearest sample is identified as an approximation to a "possible drill target" location. This is based only on SGH results and is to be regarded as a guide based on the current state of this science.

Unless stated, Activation Laboratories Ltd. has not physically observed the exploration site and has no prior knowledge of any site description or details. Actlabs makes general recommendations for sampling and shipping of samples. Unless stated, the laboratory does not witness sampling, does not take into consideration the specific sampling procedures used, season, handling, packaging, or shipping methods. The majority of the time, Activation Laboratories Ltd. has had no input into sampling survey design. Where specified Activation Laboratories Ltd. may not have conducted sample preparation procedures as it may have been conducted at the client's assigned laboratory. Although the Company has attempted to identify important factors that could cause actual actions, events or results to differ scientifically which may impact the associated interpretation and target rating from those described in forward-looking statements, there may be other factors that cause actions, events or results not to be as anticipated, estimated or intended.

In general, any statements that express or involve discussions with respect to predictions, expectations, beliefs, plans, projections, objectives, assumptions, future events or performance are not statements of historical fact. These "scientifically based educated theories" should be viewed as "forward-looking statements".



Readers of this interpretive report are cautioned not to place undue reliance on forward-looking information. Forward looking statements are made based on scientific beliefs, estimates and opinions on the date the statements are made and the interpretive report issued. The Company undertakes no obligation to update forward-looking statements or otherwise revise previous reports if these beliefs, estimates and opinions, future scientific developments, other new information, or other circumstances should change that may affect the analytical results, rating, or interpretation.

Actlabs nor its employees shall be liable for any claims or damages as a result of this report, any interpretation, omissions in preparation, or in the test conducted. This report is to be reproduced in full, unless approved in writing.

Date Submitted at Actlabs Ancaster: October 19, 2011

Date Analyzed: November 18 - December 2, 2011

Interpretation Report for Base Metal Targets: April 24, 2011

KETSTONE ASSOCIATES INC.

145 Riviera Drive, Unit 7

Markam, Ontario, Canada

L5R 5J6

Attention: Mr. Marc Gaudreau, Keystone Associates Inc.

RE: Six Mile Lake Survey – Interpreted for Base Metal Targets

Activation Laboratories Workorder: A11-12288

CERTIFICATE OF ANALYSIS

This Certificate applies to the associated Excel Spreadsheet of Hydrocarbon results combined with the discussion and SGH Pathfinder Class maps of the data shown in this report.

934 samples were submitted for analysis.

Sample preparation was completed at Actlabs Ancaster facility:
Code S4 – Drying at 40°C, Sieving -60 mesh

The following analytical package was requested:
Code SGH – Soil Gas Hydrocarbon Geochemistry

REPORT/WORKORDER: A11-12288

This report may be reproduced without our consent. If only selected portions of the report are reproduced, permission must be obtained. If no instructions were given at the time of sample submittal regarding excess material, it will be discarded within 90 days of this report. Our liability is limited solely to the analytical cost of these analyses. Test results are representative only of the material submitted for analysis.

Notes: The SGH – Soil Gas Hydrocarbon Geochemistry is a semi-quantitative analytical procedure to detect and measure 162 hydrocarbon compounds as the organic signature in the sample material collected from a survey area. It is not an assay of mineralization but is a predictive geochemical tool used for exploration. This certificate pertains only to the SGH data presented in the associated Microsoft Excel spreadsheet of results.

The author of this SGH Interpretation Report, Mr. Dale Sutherland, is the creator of the SGH organic geochemistry. He is a Chartered Chemist (C.Chem.) and Forensic Scientist specializing in organic chemistry, and a member of The Association of the Chemical Profession of Ontario, The Association of Applied Geochemists, and The International Association of GeoChemistry. He is not a professional geologist or a professional geochemist.

CERTIFIED BY:A handwritten signature in black ink, appearing to read "D Sutherland". The signature is fluid and cursive.

Dale Sutherland, B.Sc.,B.Sc.,B.Ed.,C.Chem.

Forensic Scientist, Organics Manager,

Director of Research

Activation Laboratories Ltd.



SGH – SOIL GAS HYDROCARBON Predictive Geochemistry

for

KEYSTONE ASSOCIATES INC.

"SIX MILE LAKE PROJECT"

December 16, 2011

** Dale Sutherland,*

Activation Laboratories Ltd

(- author, originator)*

***EVALUATION OF SOIL SAMPLES
DATA EXPLORATION FOR: "COPPER" TARGETS
SGH COPPER TEMPLATE USED FOR THIS REPORT***

Workorder: A11-12288



INTERPRETATION OF SGH RESULTS - A11-12288 - KEYSTONE ASSOCIATES INC. - SIX MILE LAKE PROJECT25

KEYSTONE ASSOCIATES INC. - SIX MILE LAKE SGH SURVEY INTERPRETATION FOR COPPER MINERALIZATION .26

KEYSTONE ASSOCIATES INC. - SIX MILE LAKE SGH SURVEY INTERPRETATION FOR COPPER MINERALIZATION .27

SGH INTERPRETATION RATING AND CLARIFICATION27

KEYSTONE ASSOCIATES INC. - SIX MILE LAKE SGH SURVEY INTERPRETATION FOR COPPER MINERALIZATION .28

SGH “COPPER” PATHFINDER CLASS MAP - KEYSTONE ASSOCIATES INC. – SIX MILE LAKE29

SGH “COPPER” PATHFINDER CLASS MAP - KEYSTONE ASSOCIATES INC. – SIX MILE LAKE30

SGH RATING FOR THE SGH “COPPER” TEMPLATE - KEYSTONE ASSOCIATES INC. - SIX MILE LAKE.....31

SGH SURVEY – RECOMMENDATIONS - KEYSTONE ASSOCIATES INC. - SIX MILE LAKE32

GENERAL RECOMMENDATIONS FOR ADDITIONAL OR IN-FILL SAMPLING FOR SGH ANALYSIS.....32

CAUTIONARY NOTE REGARDING ASSUMPTIONS AND FORWARD LOOKING STATEMENTS33

CERTIFICATE OF ANALYSIS35

PREFACE

THIS "STANDARD" SGH INTERPRETATION REPORT:

The purpose of this Soil Gas Hydrocarbon (SGH) interpretation "Standard Report" is to ensure that clients and other potential reviewers of the results have a good understanding of this organic, deep penetrating geochemistry. As SGH provides such a large data set and is not interpreted in the same way as inorganic geochemistries, this report enables the user to realize the results in a timely fashion and capitalizes on years of research and development since the inception of SGH in 1976 combined with the knowledge obtained by Activation Laboratories through the interpretation of SGH data from over hundreds of surveys for a wide variety of target types in various lithologies from many geographical locations. The report is compulsory as it is the only known organic geochemistry that, in spite of the name, uses non-gaseous semi-volatile organic compounds interpreted using a forensic signature approach. It is based solely on SGH data and does not include the consideration or interpretation from any other geochemistry (inorganic), geology, or geophysics that may exist related to this survey area(s). This report can also provide evidence of project maintenance. To keep the price to a minimum and to provide as short a turnaround time as practically possible, usually only one SGH Pathfinder Class map is illustrated in a "Standard Report" with an applied interpretation although several other SGH Pathfinder Class maps are used and referenced.

"SUPPLEMENTAL REPORT": (\$ 1,500.00, as of July 1, 2011)

Those clients who have determined that these SGH results will add an important aspect to their exploration effort can request a "Supplemental Report". This report contains the additional SGH Pathfinder Classes and an explanation of their use in the SGH interpretation that supports the initial applied "Rating" for the survey as a relative comparison to the results previously obtained in case studies that were used to create the SGH template for the general target type.

"ADDITIONAL INTERPRETATION": (\$ 1,500.00, as of July 1, 2011)

The SGH data can be interpreted multiple times in comparison to a variety of SGH templates developed for exploration for different mineral targets or petroleum plays. The samples do not have to be reanalyzed. This can be addressed as a separate section of a report or as a separate report based on the client's wishes. The price is per survey area, e.g. if there are two projects in a submission, perhaps a North area and South area, and both survey areas are to be interpreted for say Gold and Copper, the first interpretation is included in the SGH analysis price, the second interpretation for each area would be priced at \$1,500 per area, thus a total of \$3,000.

"BASIC OR SUPPLEMENTAL REPORT GIS PACKAGE": (\$ 120.00)

Those clients that wish to import the SGH results into their GIS software can request a "GIS Package", which will include the geo-referenced image files that reflect the mapped SGH Pathfinder Class or Classes contained in the Standard or Supplemental Report and an Excel CSV file(s) containing the associated Class Sum data.

SOIL GAS HYDROCARBON (SGH) GEOCHEMISTRY – OVERVIEW

In the search for minerals and elements, geology requires tools to assess the location and potential quantity of minerals and ores. In the past people looked at the landscape to find the deposit. Similar landscapes indicate similar mineral and metal deposits. This is searching on a macro level, while geochemistry is searching on a micro level. Organic material requires many minerals and elements, so organic materials can be biomarker of the present of the minerals and elements.

SGH is a deep penetrating geochemistry that involves the analysis of surficial samples from over potential mineral or petroleum targets. The analysis involves the testing for 162 hydrocarbon compounds in the C5-C17 carbon series range applicable to a wide variety of sample types. SGH has been successful for delineating targets found at over 500 metres in depth. Samples of various media have been successfully analyzed such as soil (any horizon), drill core, rock, peat, lake-bottom sediments and even snow. The SGH analysis incorporates a very weak leach, essentially aqueous, that only extracts the surficial bound hydrocarbon compounds and those compounds in interstitial spaces around the sample particles. These are the hydrocarbons that have been mobilized from the target depth. SGH is unique and should not be confused with other hydrocarbon tests or traditional analyses that measure C1 (Methane) to C5 (Pentane) or other gases. SGH is also different from soil hydrocarbon tests that thermally extracts or desorbs all of the hydrocarbons from the whole soil sample. This test is less specific as it does not separate the hydrocarbons and thus does not identify or measure the responses as precisely. These tests also do not use a forensic approach to identification. The hydrocarbons in the SGH extract are separated by high resolution capillary column gas chromatography to isolate, confirm, and measure the presence of only the individual hydrocarbons that have been found to be of interest from initial research and development and from performance testing in two Canadian Mining Industry Research Organization (CAMIRO) projects (97E04 and 01E02).

Over the past 14 years of research, Activation Laboratories Ltd. has developed an in-depth understanding of the unique SGH signatures associated with different commodity targets. Using a forensic approach we have developed target signatures or templates for identification, and the understanding of the expected geochromatography that is exhibited by each class of SGH compounds. In 2004 we began to include an SGH interpretation report delivered with the data to enable our clients to realize the complete value and understanding of the SGH results in the shortest time frame and provide the benefit from past research sponsored by Actlabs, CAMIRO, OMET and other projects.

SGH has attracted the attention of a large number of Exploration companies. In the above mentioned research projects the sponsors have included (in no order): Western Mining Corporation, BHP-Billiton, Inco, Noranda, Outokumpu, Xstrata, Cameco, Cominco, Rio Algom, Alberta Geological Survey, Ontario Geological Survey, Manitoba Geological Survey and OMET. Further, beyond this research, Activation Laboratories Ltd. has interpreted the SGH data for over 400 targets from clients since January of 2004. In both CAMIRO research projects over known mineralization and in exploration projects over unknown targets, SGH has performed exceptionally well. As an example, in

the first CAMIRO research project that commenced in 1997 (Project 97E04), there were 10 study areas that were submitted blindly to Actlabs. These study sites were selected since other inorganic geochemistries were unsuccessful at illustrating anomalies related to the target.

Although Actlabs was only provided with the samples and their coordinates, SGH was able to locate the blind mineralization with exceptional accuracy in 9 of the 10 surveys. SGH has recently been very successful in exploration and discovery of unknown targets e.g. Golden Band Resources drilled an SGH anomaly and discovered a significant vein containing "visible" gold. (www.goldenbandresources.com)

Sample Type and Survey Design It is highly recommended that a **minimum** of 50 sample "locations" is preferred to obtain enough samples into background areas on both sides of *small* suspected targets (wet gas plays, Kimberlite pipes, Uranium Breccia pipes, veins, etc.). SGH is not interpreted in the same way as inorganic based geochemistries. SGH must have enough samples over both the target and background areas in order to fully study the dispersion patterns or geochromatography of the SGH classes of compounds. Based on our minimum recommendation of at least 50 sample locations we further suggest that all samples be *evenly spaced* with about one-third of the samples over the target and one-third on each side of the target in order for SGH to be used for exploration. Targets other than gas plays, pipes, dykes or veins usually require additional samples to represent both the target and background areas.

SGH has been shown to be very robust to the use of different sample types even "within" the same survey or transect. Research has illustrated that it is far more important to the ultimate interpretation of the results to take a complete sample transect or grid than to skip samples due to different sample media. The most ideal natural sample is still believed to be soil from the "Upper B-Horizon", however excellent results can also be obtained from other soil horizons, humus, peat, lake-bottom sediments, and even snow. The sampling design is suggested to use evenly spaced samples from 15 metres to 200 metres and line spacing from 50 metres to 500 metres depending on the size and type of target. A 4:1 ratio is suggested, however, larger orientation surveys have also been successful. Ideally even large grids should have one-third of the samples over the target and two-thirds of the samples into anticipated background areas. This will allow the proper assessment of the SGH geochromatographic vectoring and background site signature levels with minimal bias. Individual samples taken at significant distances from the main survey area to represent background are not of value in the SGH interpretation as SGH results are not background subtracted. Samples can be drip dried in the field and do not need special preservation for shipping and has been specifically designed to avoid common contaminants from sample handling and shipping. SGH has also been shown to be robust to cultural activities even to the point that successful results and interpretation has been obtained from roadside right-of-ways.

In conclusion, the conditions for the sample type and survey design include:

- Minimum of 50 samples "locations"
- Evenly spaced in the target area – one-third over the target and one-third on each side of the target
- Different sample types even "within" the same survey or transect
- Evenly spaced samples – lines spaced in a 4:1 ratio
- Samples can be drip dried.
- No special preservation for shipping is needed.

Sample Preparation and Analysis

Upon receipt at Activation Laboratories the samples are air-dried in isolated and dedicated environmentally controlled rooms set to 40°C. The dried samples are then sieved. In the sieving process, it is important that compressed air is not used to clean the sieves between samples as trace amounts of compressor oils "may" poison the samples and significantly affect some target signatures. At Activation Laboratories a vacuum is used to clean the sieve between each sample. The -60 mesh sieve fraction (<250 microns, although different mesh sizes can be used at the preference of the exploration geologist) is collected and packaged in a Kraft paper envelope and transported from our sample preparation building to our analytical building on the same street in Ancaster Ontario. Each sample is then extracted, separated by gas chromatography and analyzed by mass spectrometry using customized parameters enabling the highly specific detection of the 162 targeted hydrocarbons at a *reporting limit* of one part-per-trillion (ppt). This trace level limit of reporting is critical to the detection of these hydrocarbons that, through research, have been found to be related at least in part to the breakdown and release of hydrocarbons from the death phase of microbes directly interacting with a deposit at depth. The hydrocarbon signatures are directly linked to the deposit type, which is used as a food source. The hydrocarbons that are mobilized and metabolized by the microbes are released in the death phase of each successive generation. Very few of the hydrocarbons measured are actually due to microbe cell structure, or hydrocarbons present or formed in the genesis of the deposit or from anthropogenic contamination. The results of the SGH analysis is reported in raw data form in an Excel spreadsheet as "semi-quantitative" concentrations without any additional statistical modification.

Mobilized Inorganic Geochemical Anomalies

It is important to note that SGH is essentially "*blind*" to any inorganic content in samples as only *organic* compounds as hydrocarbons are measured. Thus inorganic geochemical surface anomalies that have migrated away from the mineral source, and thus may be interpreted and found to be a false target location, is not detected and does not affect SGH results. This fact is of great advantage when comparing the SGH results to inorganic geochemical results. If there is agreement in the location of the anomalies between the organic and inorganic technique, such as Actlabs' Enzyme Leach, a significant increase in confidence in the target location can be realized. If there is no agreement or a shift in the location of the anomalies between the techniques, the inorganic anomaly may have been mobilized in the surficial environment.

The Nugget Effect

As SGH is "blind" to the inorganic content in the survey samples, any concern of a "nugget effect" will not be encountered with SGH data. A "nugget effect" may be of a concern for inorganic geochemistries from surveys over copper, gold, lead, nickel, etc. type targets.

SGH Interpretation Report

All SGH submissions must be accompanied by relative or UTM coordinates so that we may ensure that the sample survey design is appropriate for use with SGH, and to provide an SGH interpretation with the results. In our interpretation procedure, we separate the results into 19 SGH sub-classes. These classes include specific alkanes, alkenes, thiophenes, aromatic, and polyaromatic compounds. Note that none of the SGH hydrocarbons are "gaseous" at room temperature and pressure. The classes are then evaluated in terms of their geochromatography and for coincident compound class anomalies that are unique to different types of mineralization. Actlabs uses a six point scale in assigning a subjective rating of similarity of the SGH signatures found in the submitted survey to signatures previously reviewed and researched from known case studies over the same commodity type. Also factored into this rating is the appropriateness of the survey and amount of data/sample locations that is available for interpretation. This rating scale is described in detail in the following section.

SGH – FORENSIC GEOCHEMICAL SIGNATURES

The following analyses examine the Volcanic Massive Sulphide (VMS) deposit in various known locations. These analyses show how the gas chromatography indicates the reality of deposits. For all the profiles in this section, the red arrows indicate the signature of the VMS, which have all been found by organic geochemistry. These forensic geochemical signatures are shown to consistent for similar target areas; therefore, the analyses are reliable indicators for the presence of VMS.

One of the first experiments in 1996 in the development of the SGH analysis was to observe if an SGH response could be obtained directly from an ore sample. From office shelf specimens, small rock chips were obtained which were then crushed and milled. The fine pulp obtained was then subjected to the SGH analysis. These shelf specimen samples were from well known VMS deposits of the Mattabi deposit from the Archean Sturgeon Lake Camp in Northwestern Ontario and from the Kidd Creek Archean volcanic-hosted copper-zinc deposit. Even these specimen samples contain a geochemical record of the hydrocarbons produced by the bacteria that had been feeding on these deposits at depth. As a comparison, SGH analysis were similarly conducted on modern-day VMS ore samples taken from a "black smoker" hydrothermal volcanic vent from the deep sea bed of the Juan de Fuca Ridge where high concentrations of microbial growth was also known to exist. The raw data profiles as GC/MS Total Ion Chromatograms are shown below to illustrate the "visible" portion of the VMS signature obtained from the SGH analysis.

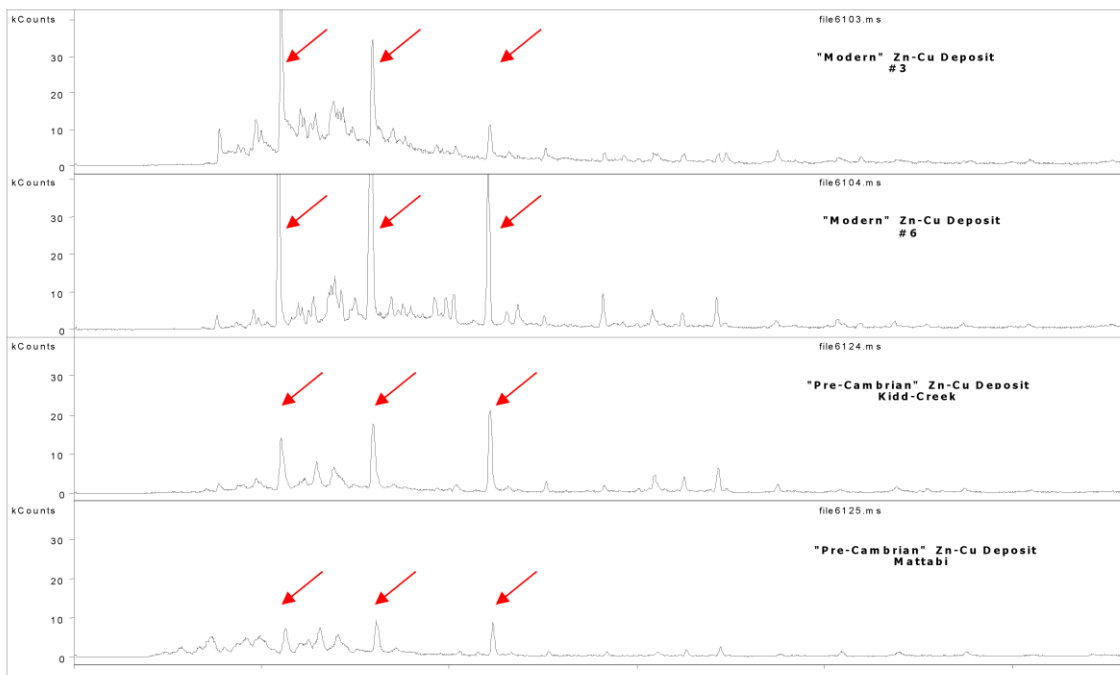

The above profiles are:

- First profile: Samples from modern day "black smokers"
- Second profile: Samples from modern day "black smokers"
- Third profile: Samples from Pre-Cambrian Zn-Cu Kidd Creek deposit
- Fourth profile: Samples from Mattabi deposit

The red arrows point to three compounds that are a *portion* of the SGH signature for VMS type deposits. This visible portion of the VMS signature of hydrocarbons can easily be seen in the analysis of each of these four samples.

The next question in our early objectives was to see if this SGH signature could also be observed in *surficial soil samples* that had been taken over VMS deposits. Through our research projects, soil samples were obtained from over the Ruttan Cu-Zn VMS deposit near Leaf Rapids, Manitoba and located in the Paleoproterozoic Rusty Lake greenstone belt. The profile obtained, as observed in the raw GC/MS chromatogram, is shown in this next image below:

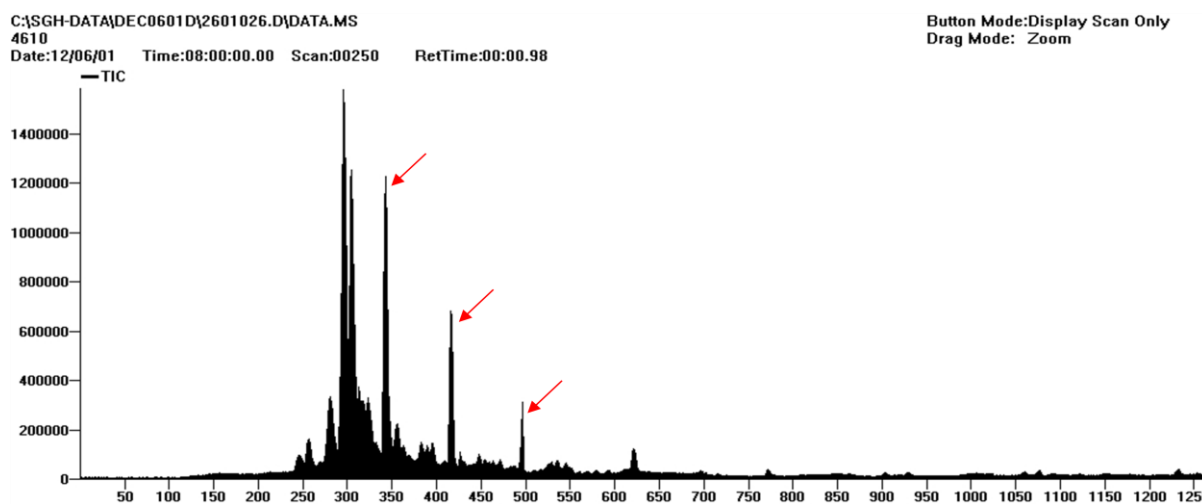

The three compounds indicated by the red arrows represent the same *visible portion* of the VMS signature observed from the modern day black smoker samples and the ore samples taken from the Mattabi and Kidd Creek, even though this soil was taken from over a different VMS deposit in a geographically different area. Is this coincidence?

Another soil sample was obtained from Noranda's Gilmour South base-metal occurrence in the Bathurst Mining camp in northern New Brunswick. As shown below, this sample contained a very complex SGH signature, however the visible portion of the VMS signature as indicated by the red arrows is still observed as in the black smoker, Mattabi and Kidd Creek ore samples.

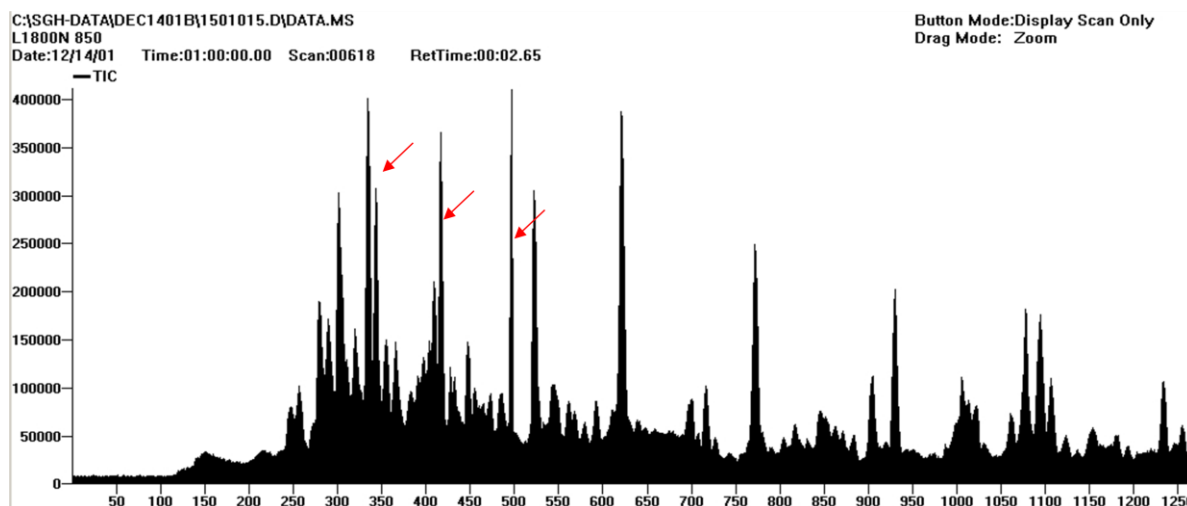

In research conducted by the Ontario Geological Survey, this same portion of the SGH signature was also observed over the VMS deposit at Cross Lake in Ontario. **Note that the visible signature shown as the three compounds indicated by the red arrows is only a small portion of the complete SGH VMS signature.** The full VMS signature is made up of at least three groups, as three organic chemical classes, that together contain at least 35 of the individual SGH hydrocarbons.

The chromatograms shown on the preceding page from the GC/MS analysis are not used directly in the interpretation of SGH data. As we are only interested in a specific list of 162 hydrocarbons, the mass spectrometer and associated software programs specifically identifies the hydrocarbons of interest, runs calculations using relative responses to a short list of hydrocarbons used as standards, and develops an Excel spreadsheet of semi-quantitative concentration data to represent the sample. Thus the SGH results for a sample, like that observed in ore from the Ruttan, are filtered to obtain the concentrations for the specific 162 hydrocarbons. A simple bar graph drawn from the Excel spreadsheet of the hydrocarbons and their concentrations results in a DNA like *forensic SGH signature* as shown below. The portion discussed here as the "visible" SGH VMS signature in the GC/MS chromatograms, is again shown by the red arrows.

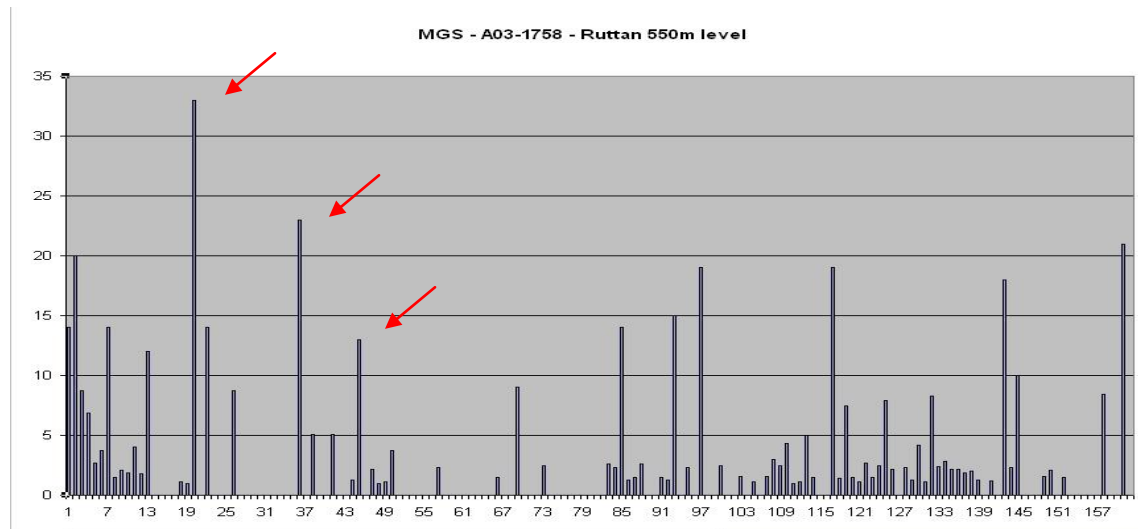

Through the work done in the SGH CAMIRO research projects, it was observed that the hydrocarbon signature produced by the SGH technique appeared to also be able to be used to differentiate barren from ore-bearing conductors. This was explored further through the submission and analysis of specific specimen samples that represented a barren pyritic conductor and a barren graphitic conductor.

The GC/MS chromatograms from these two specimens are compared to that obtained from the Kidd-Creek ore as shown below. This diagram conclusively shows that the SGH signatures obtained from the two types of barren conductors are completely different than that obtained by SGH over VMS type ore. SGH is thus able to differentiate between ore-bearing conductors and barren conductors as **the Forensic SGH Geochemical signature is different.**

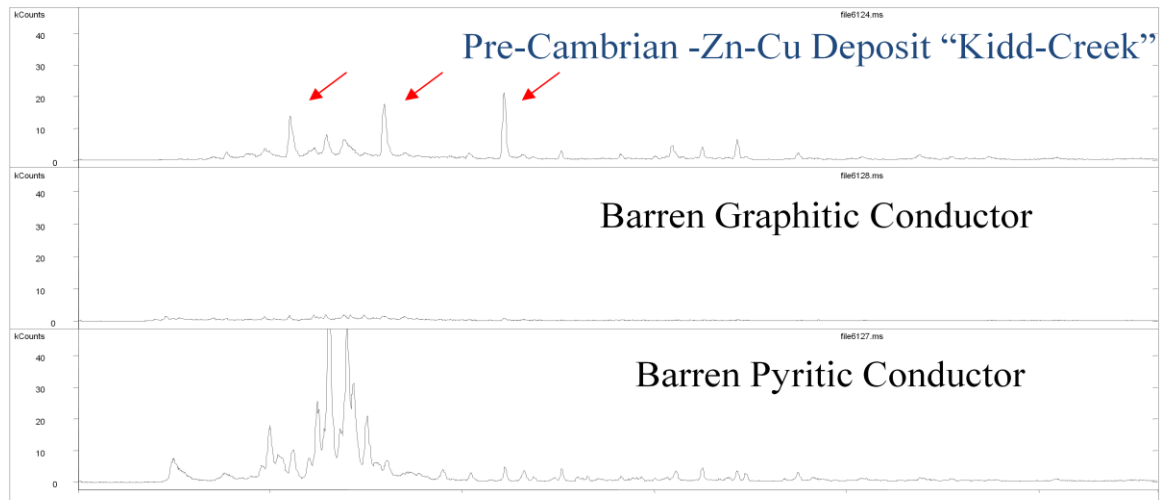

SGH has been described by the Ontario Geological Survey of Canada (OGS) as a "REDOX cell locator". Many SGH surveys for Gold and other mineral targets can result in multiple types of anomalies, depending on the class of SGH compounds, even over the same target and in the same set of samples. Thus "Apical", "Nested-Halo", and "Rabbit-Ear" or "Halo" type SGH anomalies are all typically observed from the effect of REDOX cells that have developed over deposits. REDOX cells are also related to the presence of bacteriological activity.

The VMS template of SGH Pathfinder Classes uses low and medium weight classes of hydrocarbon compounds. Again, at least three Pathfinder Class group maps, associated with the SGH signature for VMS, must be present to begin to be considered for assignment of a good rating. The Pathfinder Class anomalies in these maps must logically concur and support a consistent interpretation in relation to the expected geochromatographic characteristics of the Pathfinder Class, for a specific area.

The interpretation development history for VMS SGH Pathfinder Class map(s) shown in this report is similar to the development history for other target types. The reader should not draw a conclusion that SGH is used only for sulphide based mineralization as some of the most intense SGH anomaly has been associated with Kimberlites where sulphides are essentially not present.

SGH DATA QUALITY

Reporting Limit

The SGH Excel spreadsheet of results contains the raw unaltered concentrations of the individual SGH compounds in units of "part-per-trillion" (ppt). The reporting of these ultra low levels is vital to the measurement of the small amounts of hydrocarbons now known to be leached/metabolized and subsequently released by dead bacteria that have been interacting with the ore at depth. To ensure that the data has a high level of confidence, a "reporting limit" is used. The reporting limit of 1 ppt actually represents a level of confidence of approximately 5 standard deviations where SGH data is assured to be "real" and non-zero. Thus in SGH the use of a reporting limit automatically removes site variability, and there is no need to further background subtract any data as the reporting limit has already filtered out any site background effects. Thus we recommend that all data that is equal to or greater than 2 ppt should be used in any data review. It is important to review all SGH data as low values that may be the centre of halo anomalies and higher values as apical anomalies or as halo ridges are all important.

Laboratory Replicate Analysis

A laboratory replicate is a sample taken randomly from the submitted survey being analyzed and are not unrelated samples taken from some large stockpile of bulk material. In the Organics laboratory an equal portion of this sieved sample, or pulp, is taken and analyzed in the same manner using the Gas Chromatography/Mass Spectrometer. The comparison of laboratory replicate and field duplicate results for chemical tests in the parts-per-million or even parts-per-billion range has typically been done using an absolute "relative percent difference (RPD)" statistic which is an easy proxy for error estimation rather than a more complete analysis of precision as specified by Thompson and Howarth. An RPD statistic is not appropriate for SGH results as the reporting limit for SGH is *1 part-per-trillion*. Further, *SGH is a semi-quantitative technique* and was not designed to have the same level of precision as other less sensitive geochemistry's as it is only used as an exploration tool and not for any assay work. SGH is also designed to cover a wide range of organic compounds with an unprecedented 162 compounds being measured for each sample. In order to analyze such a wide molecular weight range of compounds, sacrifices were made to the variability especially in the low molecular weight range of the SGH analysis. The result is that the first fifteen SGH compounds in the Excel spreadsheet is expected to exhibit more imprecision than the other 147 compounds. An SGH laboratory replicate is a large set of data for comparison even for just a few pairs of analyses. Precision calculations using a Thompson and Howarth approach should only be used for estimating error in individual measurements, and not for describing the average error in a larger data set. In geochemical exploration geochemists seek concentration patterns to interpret and thus rigorous precision in individual samples is not required because the concentrations of many samples are interpreted collectively. For these reasons recent and independent research at Acadia University in Canada promote that a percent Coefficient of Variation (%CV) should be used as a universal measurement of relative error in all geochemical applications. As SGH results are a relatively large data set for nearly all submissions, %CV is a better statistic for use with SGH. By

using %CV, the concentration of duplicate pairs is irrelevant because the units of concentration cancel out in the formation of the coefficient of variation ratio. For SGH, the %CV is calculated on all values ≥ 2 ppt. These values are averaged and represent a value for each pair of replicate analysis of the sample. All of the %CV values for the replicates are then averaged to report one %CV value to represent the overall estimate of the relative error in the laboratory sub-sampling from the prepared samples, and any instrumental variability, in the SGH data set for the survey. Actlabs' has successfully addressed the analytical challenge to minimize analytical variability for such a large list of compounds. Thus as SGH is also interpreted as a signature and is solely used for exploration and not assay measurement, the data from SGH is "fit for purpose" as a geochemical exploration tool.

Historical SGH Precision

In the general history of geochemistry, studies indicate that a large component of total measurement error is introduced during the collection of the initial sample and in sub-sampling, and that only a subordinate amount of error in the result is introduced during preparation and analysis. A historical record encompassing many projects for SGH, including a wide variety of sample types, geology and geography, shows that the consistency and precision for the analysis of SGH *is excellent* with an overall precision of 6.8% Coefficient of Variation (%CV). When last calculated, this number has a range having a maximum of 12.4% CV, a minimum of 3.0% CV, with a standard deviation of 1.6%, in a population made up of over 400 targets (over 45,000 samples) interpreted since June of 2004. Again the precision of 6.8% CV included all of the sample types as soil from different horizons, peat, till, humus, lake-bottom sediments, ocean-bottom sediments, and even snow. When field duplicates have been revealed to us, we have found that the precision of the field duplicates are in the range of about 9 to 12 %CV. As SGH is interpreted using a combination of compounds as a chemical "class" or signature, the affect of a few concentrations that may be imprecise in a direct comparison of duplicates is not significant. Further, projects that have been re-sampled at different times or seasons are expected to have different SGH concentrations. The SGH anomalies may not be in exactly the same position or of the same intensity due to variable conditions that may have affected the dispersion of different pathfinder classes. However, the SGH "signature" as to the presence of the specific mix of SGH pathfinder classes will definitely still exist, and will retain the ability to identify the deposit type and vector to the same target location.

LABORATORY MATERIALS BLANK – QUALITY ASSURANCE (LMB-QA)

The Laboratory Materials Blank Quality Assurance measurements (LMB-QA) shown in the SGH spreadsheet of results are matrix free blanks analyzed for SGH. These blanks are not standard laboratory blanks as they do not accurately reflect an amount expected to be from laboratory handling or laboratory conditions that may be present and affect the sample analysis result. The LMB-QA measurements are a pre-warning system to only detect any contamination originating from laboratory glassware, vials or caps. As there is no substrate to emulate the sample matrix, the full solvating power of the SGH leaching solution, effectively a water leach, is fully directed at the small surface area of the glassware, vials or caps. In a sample analysis the solvating power of the SGH leaching solution is distributed between the large sample surface area (from soil, humus, sediments, peat, till, etc.) and the relatively small contribution from the laboratory materials surfaces. The sample matrix also buffers the solvating or leaching effect in the sample versus the more vigorous leaching of the laboratory materials which do not experience this buffering effect. Thus the level of the LMB-QA reported is biased high relative to the sample concentration and the actual contribution of the laboratory reagents, equipment, handling, etc. to the values in samples is significantly lower. This situation in organic laboratory analysis only occurs at such extremely low part-per-trillion (ppt) measurement levels. This is one of the reasons that SGH uses a reporting limit and not a detection limit. The 1 ppt reporting limit used in the SGH spreadsheet of raw concentration data is 3 to 5 times greater than a detection limit. The reporting limit automatically filters out analytical noise, the actual LMB-QA, and most of the sample survey site background. This has been proven as SGH values of 1 to 3 parts-per-trillion (ppt) have very often illustrated the outline of anomalies directly related to mineral targets. **Thus all SGH values greater than or equal to 1 or 2 ppt should be used as reliable values for interpretations.**

The LMB-QA values thus should not be used to background subtract any SGH data. The LMB-QA values are only an early warning as a quality assurance procedure to indicate the relative cleanliness of laboratory glassware, vials, caps, and the laboratory water supply at the ppt concentration level. *Do not subtract the LMB-QA values from SGH sample data.*

SGH DATA INTERPRETATION

GEOCHEMICAL ANOMALY THRESHOLD VALUE

In the interpretation of "inorganic" geochemical data one of the determinations to be made is to calculate a "Threshold" value above which data is considered anomalous. This is done on an element by element basis. In the interpretation of this "organic" geochemical data this determination is done differently. The determination of a threshold value is not calculated for each hydrocarbon compound. The determination of a threshold value is also a concentration below which geochemical data is considered as "noise" for the purposes of geochemical interpretation. As discussed, SGH uses a "Reporting Limit" instead of some type of Detection Limit. The amount of noise that is already eliminated in the data, as below the Reporting Limit of 1 part-per-trillion (shown in the data spreadsheet as "-1" as "not-detected at a Reporting Limit of 1 ppt") is equivalent to approximately 5 standard deviations of variability. *To thus calculate an additional Threshold Value is a loss of real and valuable data.* Further, in the interpretation of SGH data, individual compounds are not considered (unless explicitly mentioned in the report). The interpretation of SGH data is exclusively conducted by "compound chemical class" which is the sum of four to fourteen individual hydrocarbons in the same organic chemical class as these compounds naturally have the same chemical properties that ultimately define their spatial dispersion characteristics in their rise from a mineral target through the overburden. This combined class is more reliable than the measurement of any one compound. SGH also eliminates the need for a Threshold value determination above the Reporting Limit due to the "high specificity" of the specific hydrocarbons and the classes they form. Each of the hydrocarbons has been hand selected due to their lower probability of being found in general surface soils. Further, only those classes where the majority of the compounds are detected above the Reporting Limit are considered in the interpretation. This defines the SGH geochemistry as having less geochemical noise due to the use of a reporting limit and as having higher confidence in the use of groups (classes) of data instead of individual compounds. However the most important aspect of interpretation is the use of a forensic signature. At least three specific "Pathfinder" classes, based on the combinations or template of classes we have developed, must be present to define the hydrocarbon signature to confidently predict the presence of a specific type of mineral target. *Do not calculate another Threshold value.* **Fact:** It has been proven many times that important SGH anomalies that depict mineralization at depth can exist even with data at 3 ppt.

SGH PATHFINDER CLASS MAGNITUDE

The magnitude of any individual concentration or that of a hydrocarbon class *does not imply* that the data is of more importance or that mineralization is of higher quantity or grade. SGH interpretation must use the review of the combination of specific hydrocarbon classes to make any interpretation.

SGH DATA LEVELING

The combination of SGH data from different field sampling events has rarely required leveling in order to combine survey grids. The only circumstances that have occasionally required leveling has been the combination of samples that are very fine in texture, thus having a combined large surface area to samples of peat that may be in nearby areas. Even after maceration of the peat and in using the maximum size of sample amenable to this test method, peat samples have a significantly lower surface area. Peat samples have only required leveling in one survey in the last 500 SGH interpretations.

In only the last year it has been observed that SGH data *may* require leveling when different field sampling events have significantly different soil temperature. It has been documented that only when "soil" samples are taken from "frozen" ground that data leveling may be required as frozen sample act as a frozen cap to the hydrocarbon flux and may collect a higher concentration of hydrocarbon compounds compared to sampling during seasons where the samples are not frozen. Only two surveys have required leveling in the last 500 SGH interpretations.

The author has taken introductory training in the leveling of geochemical data. If leveling is required, both data sets are reviewed in terms of maximum, minimum and average values for each SGH Pathfinder Class intended for use in the interpretation. Data is sectioned into quartiles and each section is assigned specific leveling factors that is then applied to one data set. It should be noted that any type of data leveling is an approximation.

SGH RATING SYSTEM

DESCRIPTION

To date SGH has been found to be successful in the depiction of buried mineralization for Gold, Nickel, VMS, SEDEX, Uranium, IOCG, Base Metal, Polymetallic, and Copper, as well as for Kimberlites. SGH data has developed into a dual exploration tool. From the interpretation, a vertical projection of the predicted location of the target can be made as well as a statement on the rating of the comparability of the identification of the anticipated target type to that from known case studies, as an example: if the client anticipates the target to be a Gold deposit, what is the rating or comparability that the target is similar to the SGH results over a Gold deposit in Nunavut, shear hosted and sediment hosted deposits in Nevada, or Paleochannel Gold mineralization in Western Australia.

- **A rating of "6"** is the highest or best rating, and means that the SGH classes most important to describing a Gold related hydrocarbon signature are all present and consistently vector to the same location with well defined anomalies. To obtain this rating there also needs to be other SGH classes that when mapped lend support to the predicted location.
- **A rating of "5"** means that the SGH classes most important to describing a Gold signature are all present and consistently describe the same location with well defined anomalies. The SGH signatures may not be strong enough to also develop additional supporting classes.
- **A rating of "4"** means that the SGH classes most important to describing a Gold signature are mostly present describing the location with well defined anomalies. Supporting classes may also be present.
- **A rating of "3"** means that the SGH classes most important to describing a Gold signature are mostly present and describe the same location with fairly well defined anomalies. Some supporting classes may or may not be present.
- **A rating of "2"** means that some of the SGH classes most important to describing a Gold signature are present but a predicted location is difficult to determine. Some supporting classes may be present
- **A rating of "1"** is the lowest rating, and means that one of the SGH classes most important to describing a Gold signature is present but a predicted location is difficult to determine. Supporting classes are also not helpful.

The SGH rating is directly and significantly affected by the survey design. Small data sets, especially if significantly <50 sample locations, or transects/surveys that are geographically too short

will automatically receive a lower rating no matter how impressive an SGH anomaly might be. When there is not enough sample locations to adequately review the SGH class geochromatography, or when the sample spacing is inadequate, or if the spacing is highly variable such that it biases the interpretation of the results, then the confidence in the interpretation of any geochemistry is adversely affected. The SGH rating is not just a rating of the agreement between the SGH pathfinder classes for a particular target type; it is a rating of the overall confidence in the SGH results from this particular survey. The interpretation is only based on the SGH results without any information from other geochemical, geological or geophysical information unless otherwise specified.

HISTORY & UNDERSTANDING

The subjective SGH rating system has been used since 2004 when Activation Laboratories started providing an SGH Interpretation Report with ever submission for SGH analysis to aid our clients in understanding this organic geochemistry and ensuring that they obtain the best results for their surveys. As explained in the previous section, the SGH rating is not just a rating of how definitive an SGH anomaly is, and it is not based just on the map(s) provided in this report. It is a rating of "confidence in the interpreted anomaly" from the combination of:

- (i) are the expected SGH Pathfinder Classes of compounds present from the template for this target type (one Pathfinder Class map is shown in the report, at least three must be present to adequately describe the correct signature for a particular target),
- (ii) how well do these SGH Pathfinder Classes agree in describing an particular area,
- (iii) how well does this agreement compare to SGH case studies over known targets of that type,
- (iv) how well is the interpreted anomaly defined by the survey (i.e. a single transect does not provide the same confidence as a complete grid of samples), and
- (v) is there at least a minimum of 50 sample locations in the survey so that there may be an adequate amount of data to observe the geochromatography of the different SGH Pathfinder Class of compounds.

The question often arises by clients as to the frequency of a rating, e.g. "how often is a rating of 5.0 given in an interpretation". To better understand this we present this review of the history of the SGH rating program since 2004 and some of the underlying situations that can affect the historical rating charts. Originally it was recommended that a minimum of 35 sample location be used for small target exploration, however it was quite quickly realized that this is often insufficient and at least 50 sample locations were required. In 2007 the rating scale was refined to include increments of 0.5 units rather than just integer values from 0 to 6.

A rating frequency may be biased high as most clients conduct an orientation study over a known target, thus several of these projects result in high ratings. Note that, at this time, the rating

is not said to be linked to grade of a deposit or depth to the target. Even in exploration surveys clients tend to submit samples over more promising targets due to knowledge of the geology and prior geochemical or geophysical results. As shown in the following chart, projects with SGH data from 200 or more sample locations have a higher level of confidence in the interpretation as the geochromatography of the SGH Pathfinder Classes of compounds can be more completely observed and reviewed.

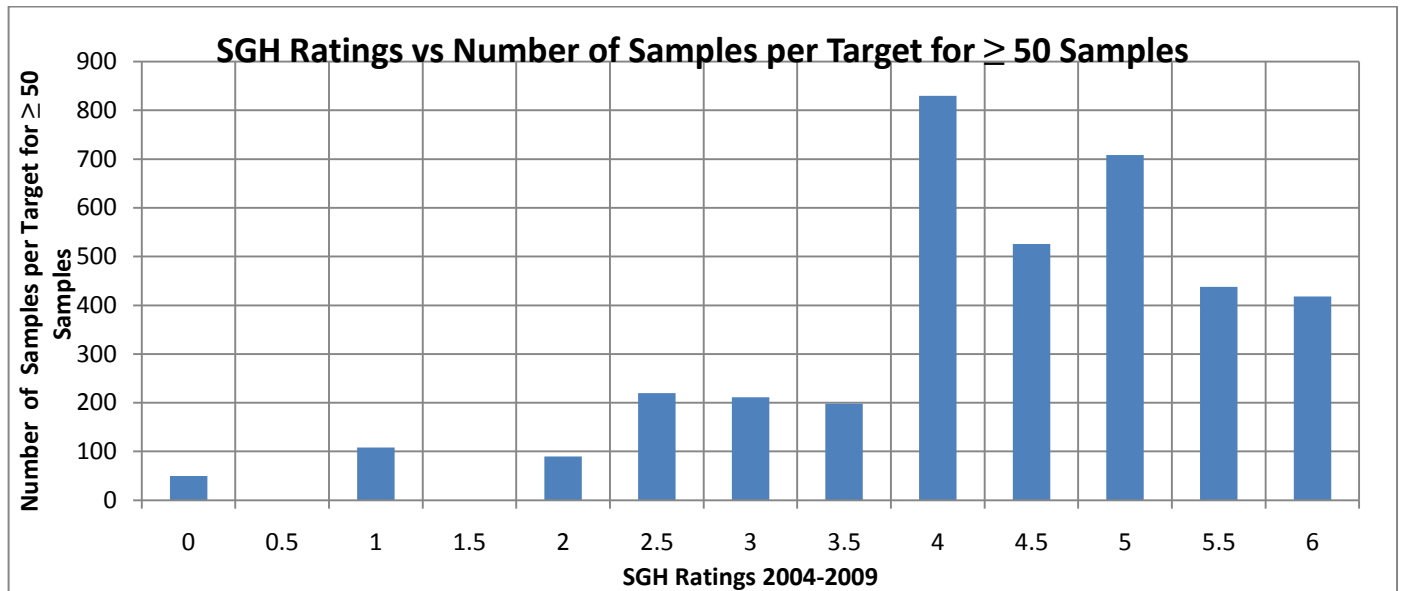

The rating frequency may be biased low as research projects often include a bare minimum of samples to reduce costs. Research projects may also be over targets known to be difficult to depict with geochemistry. Multiple targets in close vicinity in a survey may result in a low bias as the Pathfinder Class geochromatography is more difficult to deconvolute. Ratings may also be biased low if less than the recommended 50 sample locations is submitted as indicated by the following chart. This chart also illustrates that there is no interpretation bias to a particular rating value.

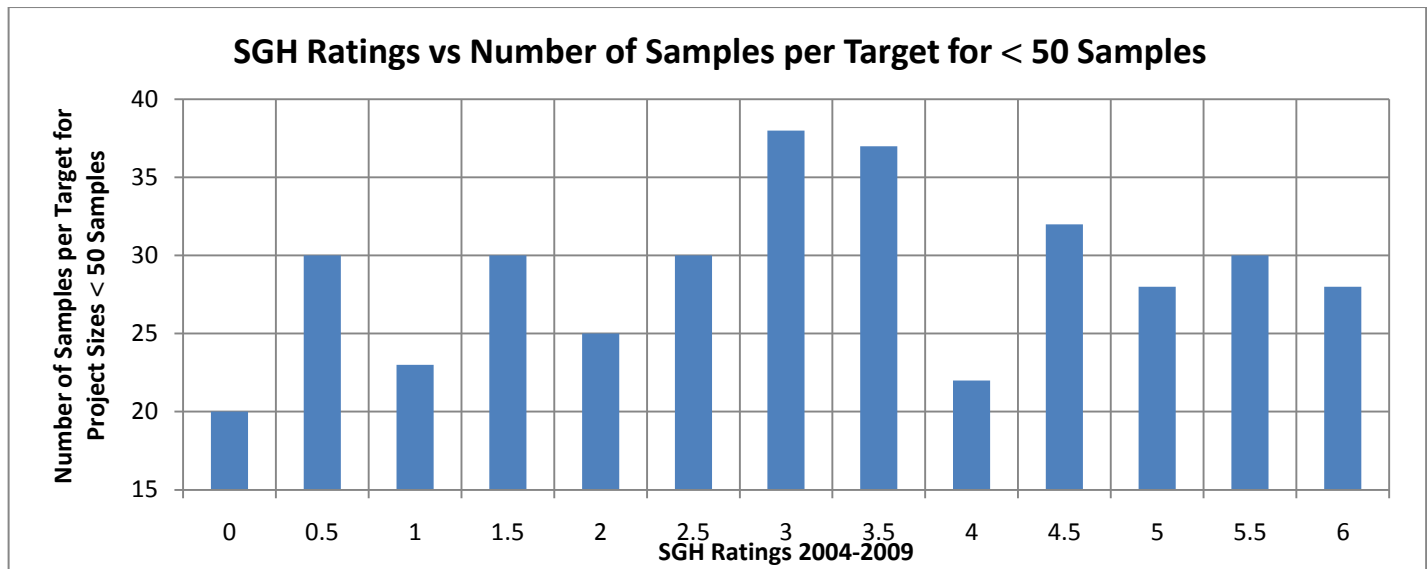

The overall rating frequency for over 400 targets from January 2004 to December 2009 is shown in the chart below illustrating that surveys over more promising targets are most often submitted for best use of research or exploration dollars. It also indicates that the 0.5 increments were less frequent as they started in 2007.

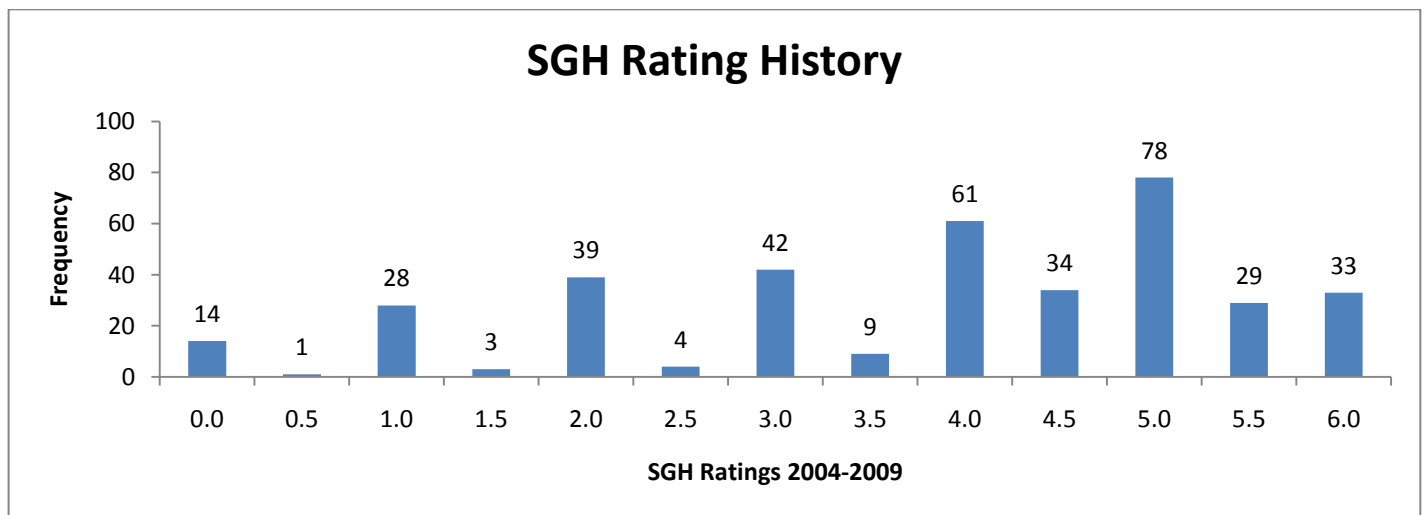

More specific for SGH interpretation for Gold targets, the overall rating frequency for 97 targets from January 2004 to December 2009 is shown in the chart below that also illustrates that surveys over more promising Gold targets are most often submitted for best use of research or exploration dollars.

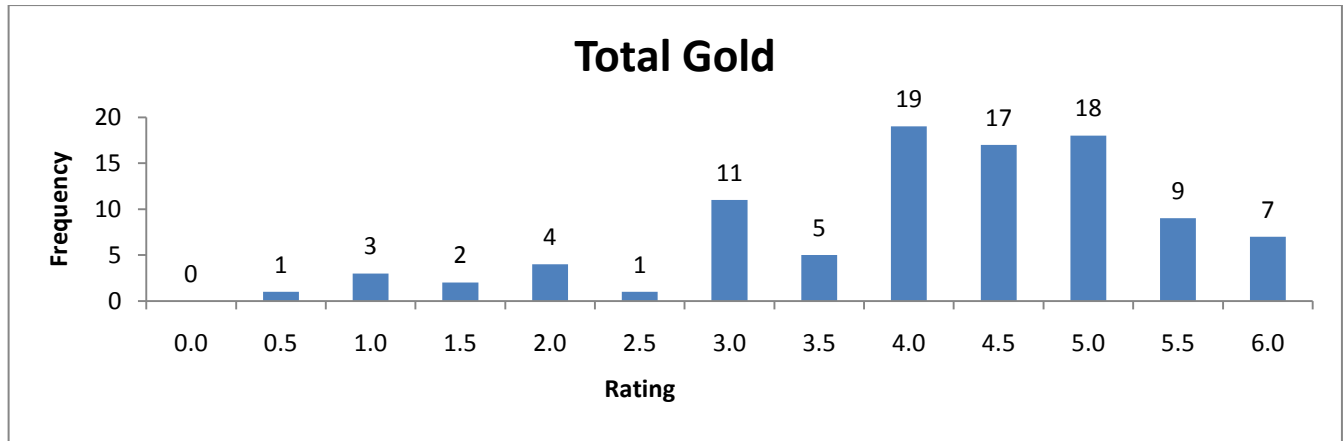

DISCLAIMER

This "SGH Interpretation Report" has been prepared to assist the user in understanding the development and capabilities of this Organic based Geochemistry. The interpretation of the Soil Gas Hydrocarbon (SGH) data is in reference to a template or group of SGH classes of compounds specific to a type of mineralization or target that is chosen by the client (i.e. the template for gold, copper, VMS, uranium, etc.). Although the template of SGH Pathfinder Classes that has been developed through research and review of case studies has proven to be able to address many lithologies, Activation Laboratories Ltd. cannot guarantee that the template is applicable to every type of target in every type of environment. The interpretation in this report attempts to identify an anomaly that has the best SGH signature in the survey for the type of mineralization or target chosen by the client. However, this interpretation is not exhaustive and there may be additional SGH anomalies that may warrant interest. It should not be viewed due to the generation of this SGH report, that Activation Laboratories Ltd. has the expertise or is in the business of interpreting geochemical data as a general service. As the author is the originator of the SGH geochemistry, has researched and developed this exploration tool since 1996, and has produced similar interpretations using SGH data for over 500 surveys, he is perhaps the best qualified to prepare this interpretation as assistance to clients wishing to use SGH. Activation Laboratories Ltd. can offer assistance in general suggestions for sampling protocols and in sample grid location design; however we accept no responsibility to the appropriateness of the samples taken. Activation Laboratories Ltd. has made every attempt to ensure the accuracy and reliability of the information provided in this report. Activation Laboratories Ltd. or its employees, does not accept any responsibility or liability for the accuracy, content, completeness, legality, or reliability of the information or description of processes contained in this report. The information is provided "as is" without a guarantee of any kind in the interpretation or use of the results of the SGH geochemistry. The client or user accepts all risks and responsibility for losses, damages, costs and other consequences resulting directly or indirectly from using any information or material contained in this report or using data from the associated spreadsheet of results.

INTERPRETATION OF SGH RESULTS
A11-12288 – KEYSTONE ASSOCIATES INC. SIX MILE LAKE
PROJECT

SGH SOIL SAMPLE SURVEY INTERPRETATION

This report is based on the SGH results from the analysis of a total of 934 samples. The Six Mile Lake Project is comprised of a regular grid with samples spaced at approximately 100 metres apart. The project area covers approximately 7.5 km by 1.5 km. Sample coordinates were provided for mapping of the SGH results for these soil samples as UTM coordinates based in NAD83 Zone 15. A sample location map is shown below.

SGH SURVEY – SOIL SAMPLE LOCATION MAP

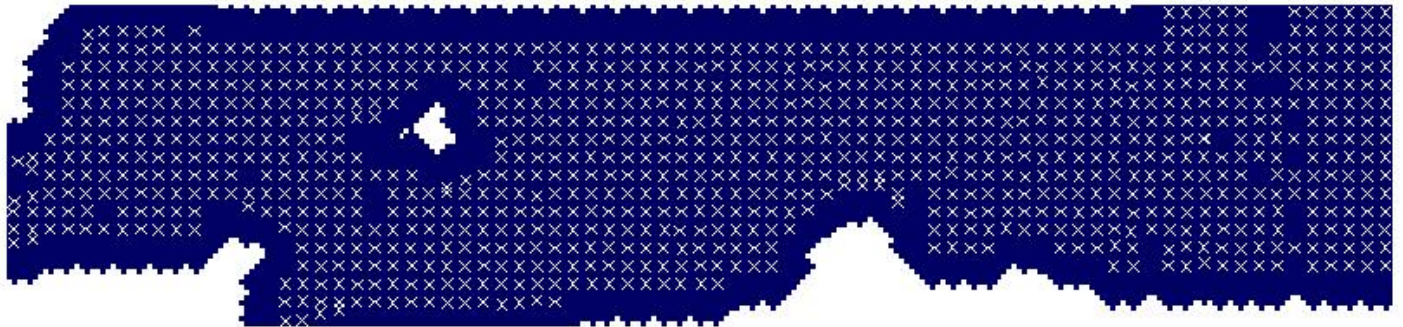

INTERPRETATION OF SGH RESULTS - A11-12288 KEYSTONE ASSOCIATES INC. - SIX MILE LAKE PROJECT

Note that the associated SGH results are presented in a separate Excel spreadsheet. This raw data is semi-quantitative and is presented in units of pg/g or *parts-per-trillion* (ppt) as the concentration of specific hydrocarbons in the sample. The number of samples submitted for this project is adequate to use SGH as an exploration tool. As SGH is an organic geochemistry it is essentially "blind" to the presence of any inorganic elemental/metal content in the sample analyzed. SGH has been proven to discriminate between false soil anomalies or mobilized mineralization and actually locate the source deposition. SGH is a deep-penetrating geochemistry and has been proven to locate many types of mineralization at several hundred metres below the surface irrespective of the type of overburden. Note that the SGH data is only reviewed for the particular target deposit type requested, in this case for the presence of Copper based deposits. It is also assumed that there is only one potential target. If known, in surveys with several complex geophysical targets, to obtain the best interpretation the client should indicate that there are possibly multiple targets. The possibility of multiple targets should be known due to potential overlap and the increased complexity of resulting geochromatographic anomalies, which could alter the interpretation as to which targets are mineralized and which ones are not.

The overall precision of the SGH analysis for the soil samples in this Six Mile Lake Project was excellent as demonstrated by 64 samples taken from this survey which were used for laboratory replicate analysis. The average Coefficient of Variation (%CV) of the replicate results for the project samples in this submission was 6.4 % which represents an excellent level of analytical performance especially at such low parts-per-trillion concentrations.

No leveling or statistics were conducted on the data in this report for mapping or interpretation purposes aside from the use of a Kriging trending algorithm in the GeoSoft Oasis Montaj mapping software. **This interpretation is based only on this survey and on these SGH results.**

The maps shown in plan and in 3D views in this report are SGH "Pathfinder Class maps" for targeting various hydrocarbon flux signatures related to Copper mineralization. These maps represent the simple summation of several individual hydrocarbon compound concentrations that are grouped from within the same organic chemical class. SGH Pathfinder Class maps have been shown to be robust as they are each described using from 4 to 14 (unless otherwise stated) chemically related SGH compounds which are simply summed to create each class map. Thus each map has a higher level of confidence as it is not illustrating just one compound measurement. A legend of the compound classes appears at the bottom of the SGH data spreadsheet.

The *overall* SGH interpretation Rating has even a higher level of confidence as it further relies on the consensus between at least two additional pathfinder classes. A combination of these SGH Pathfinder Classes potentially defines the signature of a target at depth if present.

KEYSTONE ASSOCIATES INC. - SIX MILE LAKE SGH SURVEY INTERPRETATION FOR COPPER MINERALIZATION

The Copper template of SGH Pathfinder Classes primarily uses low and medium molecular weight classes of hydrocarbon compounds. At least three Pathfinder Class maps, associated with the SGH signature developed for Copper must be present to begin to be considered for assignment of a good rating relative to the SGH performance in case studies over known Copper based mineralization. These SGH classes must also concur and support a consistent interpretation in relation to the expected geochromatographic characteristics of the Pathfinder Class.

SGH has been described by the Ontario Geological Survey of Canada (OGS) as a "REDOX cell locator". Many SGH surveys for Copper and other mineral targets can result in multiple types of anomalies, depending on the class of SGH compounds, even over the same target and in the same set of samples. Thus "Apical", "Nested-Halo", and "Rabbit-Ear" or "Halo" type anomalies are all typically observed within the SGH data set from the effect of REDOX cells that have developed over deposits. REDOX cells are also related to the presence of bacteriological activity.

Note that any concentration value in the accompanying Excel spreadsheet greater than the "Reporting Limit" of 1 ppt is important data and has been able to depict mineralization at depth. The majority of the variability or noise has already been eliminated; additional filtering will adversely affect any interpretation. Note that a Kriging trending algorithm has been applied to the mapping routine in the Geosoft Oasis Montaj software in the development of the SGH Class maps. SGH concentrations are in some way probably related to the amount of mineralization present and the grade of mineralization, which probably defines the characteristics of the biofilm(s) in contact with the deposit, as well as being related to the depth to mineralization. SGH results have also been shown to correlate well with geophysical anomalies such as magnetic anomalies and those of CSAMT.

SGH is a "deep penetrating" geochemistry (>750 metres) but also works well for relatively shallow targets. Targets shallower than about 3 to 5 metres will have a reduced SGH signal due to interaction with atmospheric conditions and samples taken right at surface outcrops will have even weaker signals due to a higher degree of weathering from various processes on these volatile and semi-volatile organic hydrocarbons.

The SGH Pathfinder Class maps shown on pages 29 and 30, has consistently been associated with the delineation of Copper based deposits and is just one of the Pathfinder Class maps used in the interpretation (other SGH Pathfinder Class maps are not shown at this price point and report turnaround time). Additional interpretation information, which may contain additional SGH Pathfinder Class maps, is available as a Supplementary Report at an additional price (see page 4).

KEYSTONE ASSOCIATES INC. - SIX MILE LAKE SGH SURVEY INTERPRETATION FOR COPPER MINERALIZATION

SGH INTERPRETATION RATING AND CLARIFICATION

Often the use of a geochemistry such as SGH is used as an economical exploration investigation tool to provide more information on an exploration target as some geological body or geophysical target. Such occurrences are in general expected to change the chemistry of the immediate overburden which in turn is expected to result in a chemical anomaly as detected in surficial samples. The author believes that it is important to convey to the client of an anomaly even if it is only a part of the mineral signature or template requested. The anomaly illustrated in the report may not be representative of the mineralization sought as only a part of the SGH signature is present, but the anomaly may confirm the presence of the geological or geophysical target which may be valuable to the client. In addition it would confirm the ability and sensitivity of SGH to show geological or geophysical occurrences.

Example: A well defined rabbit-ear anomaly on the SGH Pathfinder Class map in a report, even though it may have a lower rating of 2.0 or 3.0, may illustrate to the exploration geologist that SGH does agree that there is some geological body at depth that is changing the chemistry and forming a Redox cell in the overburden. However the SGH forensic signature Rating indicates that there is a lower confidence that the "identification" of that body is likely to be say Gold (if the SGH Gold template is requested). This information would provide a confirmation that a target does exist, however if the SGH Rating indicates that the target has a lower level of confidence then the target does not have the forensic signature of the mineralization sought. SGH would thus provide a savings to the exploration program and divert focus to potentially other targets having a higher confidence in the identification Rating.

Thus, the SGH rating must always be considered in conjunction with the SGH Pathfinder Class map shown in the report. It is this rating that provides an insight into the authors' complete interpretation and is a measure of the confidence and to what degree the complete SGH signature compares with the SGH results from over case studies of similar known deposits. Unfortunately, the interpretation of a visual, as the SGH map provided, is so ingrained in humans that the reader may erroneously disregard the author's subjective rating to a large degree. As of November 25, 2011, the author now highlights the rating directly on the page having the plan view of the SGH Pathfinder Class map chosen to be illustrated. Thus to the reader of the report, the authors Rating is actually **MORE IMPORTANT** than the readers instinctive interpretation of the one map provided. Again, SGH should not be used in isolation from other site information, and that a Rating of 4.0 is when, in the authors' estimation, a signature only starts to have a good identification relative to that type of mineralization, and that the survey may warrant further study although it is not a specific recommendation to drill test the anomaly. As the SGH interpretation is represented by a signature, the SGH Pathfinder Class map(s) illustrated in reports is always only "PART" of the specific SGH signature or template that the client requests (i.e. for Gold, Nickel, etc.). No one SGH map can represent the complete signature due to the different amounts of spatial dispersion expected for the variety of SGH chemical classes within each signature. Thus the author selects the one SGH Class Map relative to the mineralization requested that best represents an anomaly that estimates the overall signature found in the survey.

KEYSTONE ASSOCIATES INC. - SIX MILE LAKE SGH SURVEY INTERPRETATION FOR COPPER MINERALIZATION

The plan view map for one of the most reliable SGH Copper Pathfinder Classes is shown on page 29 for the Six Mile Lake Project. This SGH Copper Pathfinder class is expected to show apical anomalies that are usually associated with the centre of Redox conditions in the overburden and thus often directly over Copper deposition that may be present at depth.

The interpretation in this report for Copper mineralization has used the results from some of the research with SGH in recent years which has focused on the potential that the SGH data might be able to further dissect and understand the relationships between the chemical Redox conditions in the overburden and the development of an electrochemical cell. This research has resulted in the development by Activation Laboratories of a new enhanced model of the most recent electrochemical/Redox cell theory originated by Govett (1976) that has graduated to the current model by Hamilton (2004, 2009). The new enhanced model developed by Sutherland (2011) takes the general anomalies expected by the Hamilton model to a higher resolution. This has resulted in a more confident level of interpretation of SGH and the introduction of a more appropriate terminology for SGH as **"Spatiotemporal Geochemical Hydrocarbons"**, a more accurate description than Soil Gas Hydrocarbons. The analysis and the SGH acronym has remained the same however in the future SGH will be referred to more often as "Spatiotemporal Geochemical Hydrocarbons". With this enhanced interpretation we mark the beginning of the ability to make more confident interpretations as well as statements regarding the possible depth to mineralization as we dissect the Redox cell relative to electrochemical theory with 3D-SGH. The new 3D-SGH models have been formally introduced at the International Applied Geochemistry Symposium organized by The Association of Applied Geochemists that took place in Rovaniemi, Finland, in August 2011.

A review of all of the SGH Classes resulted in the identification of five Redox zones in the overburden in this Six Mile Lake survey. The location and extent of these zones have been illustrated on page 29 as dashed yellow ovals. It must be recognized that a Redox zone does not automatically indicate the existence of mineralization. Other geological bodies such as a Granite Gneiss, a body of Dunite, etc. can also alter the chemistry in the overburden to create Redox conditions. As essentially all of the SGH Class maps support these Redox cell interpretation, there is thus a high degree of confidence in the existence of these zones. In the interpretation of this Pathfinder Class map having the SGH Copper signature at the Six Mile Lake Project, a significant apical anomalous zone with a good signal was observed within a Redox zone and just west of the centre of the survey. This anomaly is essentially a platform high with slight emphasis on the east side as observed in the 3D view on page 30. This apical anomaly is shown within the dashed blue outline applied to the plan view map on page 29.

It must be remembered that many other SGH Class maps not shown in this report have been reviewed to support the interpretation shown.

SGH "COPPER" PATHFINDER CLASS MAP KEYSTONE ASSOCIATES INC. – SIX MILE LAKE

铜异常图，评分为5/6。

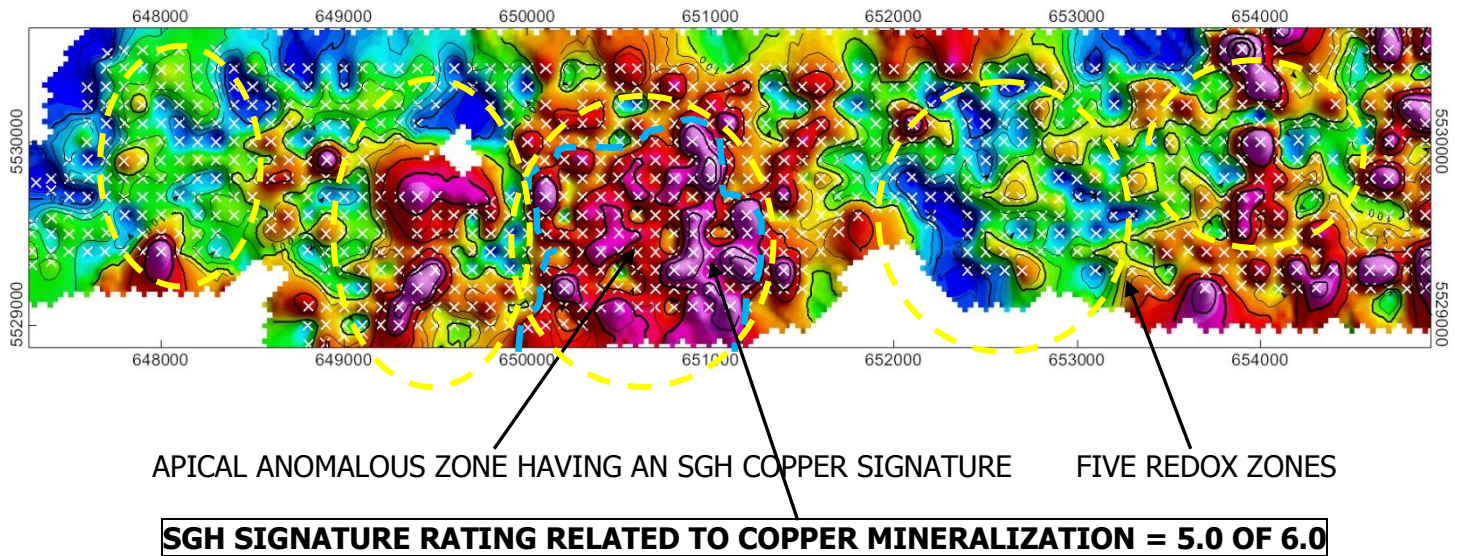

Results represent only the material tested. Actlabs is not liable for any claim/damage from the use of this report in excess of the test cost. Samples are discarded in 90 days unless requested otherwise. This report is only to be reproduced in full.

SGH "COPPER" PATHFINDER CLASS MAP KEYSTONE ASSOCIATES INC. – SIX MILE LAKE

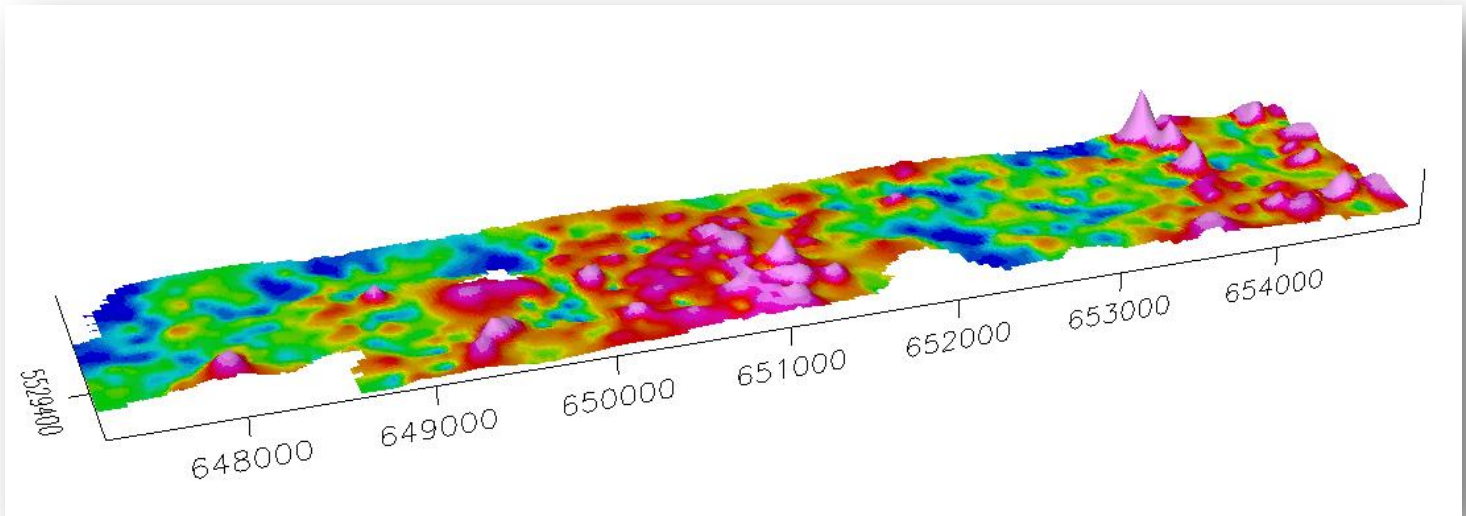

Results represent only the material tested. Actlabs is not liable for any claim/damage from the use of this report in excess of the test cost. Samples are discarded in 90 days unless requested otherwise. This report is only to be reproduced in full.

SGH RATING FOR THE SGH "COPPER" TEMPLATE KEYSTONE ASSOCIATES INC. - SIX MILE LAKE

After the review of the SGH Pathfinder Classes specifically related to Copper, a zone has been identified with an apical anomaly that has the SGH signature relative to Copper mineralization. There is some similarities of the SGH signature in this zone to that from previous research with the SGH signature in ore from the Mattabi mine. The SGH Copper Pathfinder Class map on page 29 is only a part of the SGH Copper signature. As this zone is also identified by many SGH Classes with very little dispersion even for higher molecular weight classes the SGH results predict that this mineralization, if present, is relatively shallow in depth, in the neighbourhood of <100 metres.

After review of all of the combined interpretations using the SGH Copper signature template, the SGH results from this survey grid suggests a **"rating of 5.0"** for the apical anomalous zone within the blue dashed outline on page 29. This is a rating of confidence, relative to the performance of past SGH case studies over known Copper mineralization, which is predicted to indicate that Copper mineralization is potentially located directly below this apical anomalous zone at the Six Mile Lake Project survey. This rating is based on a scale of 6.0, in 0.5 increments, with a value of 6.0 being the best. The SGH template for Copper was initially developed from surveys over Paleochannel Copper mineralization in Western Australia, and the Spence deposit in the Atacama Desert in Chile. The general SGH template used for Copper has been developed primarily from these study areas. It has since been enhanced and has been proven effective from the interpretation over many other surveys in many different geographical regions. The degree of confidence in the rating only starts to be "good" at a level of 4.0.

Potential drill targets would be located as a vertical projection directly at the more significant apical high values in the zone within the dashed blue outline as shown on page 29. The identification of a drill target is not an explicit recommendation by Activation Laboratories Ltd. to drill test the associated SGH anomaly. A drill target is implied to ensure that the reader is aware of the location having the highest confidence of being the location of the vertical projection of the centre of mineralization, based only on SGH data. This is also not a recommendation for vertical drilling. Vertical drilling may not be the best approach to test the SGH anomalies in this area. Activation Laboratories Ltd. has no experience in actual exploration drilling techniques.

The client should use a combination of these SGH results and its report with additional geochemical, geophysical, and geological information to possibly obtain a more confident and precise target location.

SGH SURVEY – RECOMMENDATIONS KEYSTONE ASSOCIATES INC. - SIX MILE LAKE

Additional samples to expand the grid to the south would provide additional confidence in interpretation of the extent of the predicted copper mineralized zone at Six Mile Lake. If obtaining additional samples is decided, it is recommended to continue the same 100 metre grid spacing. Should additional sampling be considered, please refer to the general recommendations for additional or in-fill sampling for SGH in the section below.

GENERAL RECOMMENDATIONS FOR ADDITIONAL OR IN-FILL SAMPLING FOR SGH ANALYSIS

Based on the results of this report and/or other information, the client may decide that in-fill sampling may be warranted. To obtain the best results from additional sampling for SGH it is recommended that sample locations within, or bordering, the area of interest be re-sampled rather than just combining new sample results with the sample data from the initial survey. Although several SGH surveys have previously been easily and directly, combined without data leveling, it cannot be guaranteed that data leveling will not be required. It has been found that data leveling is more apt to be required should the new samples be collected under significantly different environmental conditions than during the initial sample survey, i.e. summer collection versus winter collection. The process of data leveling adds a minimum of 3 to 5 days of work to conduct the additional data evaluation, develop additional plots of the results, conduct new interpretations, and in additional report descriptions. Results from data leveling is also always considered "an approximation", thus the confidence in a combined interpretation will be lower than the interpretation from samples collected during one excursion to the field and submitted as one survey. As of September 2010, an additional cost will be invoiced should data leveling operations be required if the client requests that two SGH data sets be interpreted and reported together. Thus re-sampling a few of the original sample locations will provide a faster turnaround time for results and provide more accurate and confident surveys for evaluation and aid in deciding specific drill targets.

Cautionary Note Regarding Assumptions and Forward Looking Statements

The statements and target rating made in the Soil Gas Hydrocarbon (SGH) interpretive report or in other communications may contain certain forward-looking information related to a target or SGH anomaly.

Statements related to the rating of a target are based on comparison of the SGH signatures derived by Activation Laboratories Ltd. through previous research on known case studies. The rating is not derived from any statistics or other formula. The rating is a subjective value on a scale of 0 to 6 relative to the similarity of the SGH signature reviewed compared to the results of previous scientific research and case studies based on the analysis of surficial samples over known ore bodies. No information on other geochemistries, geophysics, or geology is usually available as additional information for the interpretation and assignment of a rating value unless otherwise stated. The rating does not imply ore grade and is not to be used in mineral resource estimate calculations. References to the rating should be viewed as forward-looking statements to the extent that it involves a subjective comparison to known SGH case studies. As with other geochemistries, the implied rating and anticipated target characteristics may be different than that actually encountered if the target is drilled or the property developed.

Activation Laboratories Ltd. may also make a scientifically based reference in this interpretive report to an area that might be used as a drill target. Usually the nearest sample is identified as an approximation to a "possible drill target" location. This is based only on SGH results and is to be regarded as a guide based on the current state of this science.

Unless stated, Activation Laboratories Ltd. has not physically observed the exploration site and has no prior knowledge of any site description or details. Actlabs makes general recommendations for sampling and shipping of samples. Unless stated, the laboratory does not witness sampling, does not take into consideration the specific sampling procedures used, season, handling, packaging, or shipping methods. The majority of the time, Activation Laboratories Ltd. has had no input into sampling survey design. Where specified Activation Laboratories Ltd. may not have conducted sample preparation procedures as it may have been conducted at the client's assigned laboratory. Although the Company has attempted to identify important factors that could cause actual actions, events or results to differ scientifically which may impact the associated interpretation and target rating from those described in forward-looking statements, there may be other factors that cause actions, events or results not to be as anticipated, estimated or intended.

In general, any statements that express or involve discussions with respect to predictions, expectations, beliefs, plans, projections, objectives, assumptions, future events or performance are not statements of historical fact. These "scientifically based educated theories" should be viewed as "forward-looking statements".



Readers of this interpretive report are cautioned not to place undue reliance on forward-looking information. Forward looking statements are made based on scientific beliefs, estimates and opinions on the date the statements are made and the interpretive report issued. The Company undertakes no obligation to update forward-looking statements or otherwise revise previous reports if these beliefs, estimates and opinions, future scientific developments, other new information, or other circumstances should change that may affect the analytical results, rating, or interpretation.

Actlabs nor its employees shall be liable for any claims or damages as a result of this report, any interpretation, omissions in preparation, or in the test conducted. This report is to be reproduced in full, unless approved in writing.

Date Submitted at Actlabs Ancaster: October 19, 2011

Date Analyzed: November 18 - December 2, 2011

Interpretation Report for Copper Targets: December 16, 2011

KEYSTONE ASSOCIATES INC.

145 Riviera Drive, Unit 7

Markam, Ontario, Canada

L5R 5J6

Attention: Mr. Marc Gaudreau, Keystone Associates Inc.

RE: Six Mile Lake Survey – Interpreted for Copper Targets

Activation Laboratories Workorder: A11-12288

CERTIFICATE OF ANALYSIS

This Certificate applies to the associated Excel Spreadsheet of Hydrocarbon results combined with the discussion and SGH Pathfinder Class maps of the data shown in this report.

934 samples were submitted for analysis.

Sample preparation was completed at Actlabs Ancaster facility:
Code S4 – Drying at 40°C, Sieving -60 mesh

The following analytical package was requested:
Code SGH – Soil Gas Hydrocarbon Geochemistry

REPORT/WORKORDER: A11-12288

This report may be reproduced without our consent. If only selected portions of the report are reproduced, permission must be obtained. If no instructions were given at the time of sample submittal regarding excess material, it will be discarded within 90 days of this report. Our liability is limited solely to the analytical cost of these analyses. Test results are representative only of the material submitted for analysis.

Notes: The SGH – Soil Gas Hydrocarbon Geochemistry is a semi-quantitative analytical procedure to detect and measure 162 hydrocarbon compounds as the organic signature in the sample material collected from a survey area. It is not an assay of mineralization but is a predictive geochemical tool used for exploration. This certificate pertains only to the SGH data presented in the associated Microsoft Excel spreadsheet of results.

The author of this SGH Interpretation Report, Mr. Dale Sutherland, is the creator of the SGH organic geochemistry. He is a Chartered Chemist (C.Chem.) and Forensic Scientist specializing in organic chemistry, and a member of The Association of Applied Geochemists. He is not a professional geologist or a professional geochemist.

CERTIFIED BY:A handwritten signature in black ink, appearing to read "D Sutherland". The signature is fluid and cursive, written over a white background.

Dale Sutherland, B.Sc.,B.Sc.,B.Ed.,C.Chem.

Forensic Scientist, Organics Manager,

Director of Research

Activation Laboratories Ltd.



SGH – SOIL GAS HYDROCARBON Predictive Geochemistry

for

KEYSTONE ASSOCIATES INC.

"SIX MILE LAKE PROJECT"

December 16, 2011

** Dale Sutherland,*

Activation Laboratories Ltd

(- author, originator)*

EVALUATION OF SOIL SAMPLES

DATA EXPLORATION FOR: "GOLD" TARGETS

SGH GOLD TEMPLATE USED FOR THIS REPORT

Workorder: A11-12288



Table of Contents

PREFACE	4
SOIL GAS HYDROCARBON (SGH) GEOCHEMISTRY – OVERVIEW	5
SAMPLE PREPARATION AND ANALYSIS.....	7
MOBILIZED INORGANIC GEOCHEMICAL ANOMALIES	8
THE NUGGET EFFECT.....	8
SGH INTERPRETATION REPORT	8
SGH – FORENSIC GEOCHEMICAL SIGNATURES	9
SGH DATA QUALITY	14
REPORTING LIMIT	14
LABORATORY REPLICATE ANALYSIS	14
HISTORICAL SGH PRECISION.....	15
LABORATORY MATERIALS BLANK – QUALITY ASSURANCE (LMB-QA)	16
SGH DATA INTERPRETATION	17
GEOCHEMICAL ANOMALY THRESHOLD VALUE	17
SGH PATHFINDER CLASS MAGNITUDE	17
SGH DATA LEVELING.....	18
SGH RATING SYSTEM	19
DESCRIPTION.....	19
HISTORY & UNDERSTANDING	20
DISCLAIMER	23
INTERPRETATION OF SGH RESULTS - A11-12288 – KEYSTONE ASSOCIATES INC. SIX MILE LAKE PROJECT	24
SGH SOIL SAMPLE SURVEY INTERPRETATION	24
SGH SURVEY – SOIL SAMPLE LOCATION MAP.....	24



INTERPRETATION OF SGH RESULTS - A11-12288 - KEYSTONE ASSOCIATES INC. - SIX MILE LAKE PROJECT25

KEYSTONE ASSOCIATES INC. - SIX MILE LAKE SGH SURVEY INTERPRETATION FOR GOLD MINERALIZATION26

KEYSTONE ASSOCIATES INC. - SIX MILE LAKE SGH SURVEY INTERPRETATION FOR GOLD MINERALIZATION27

SGH INTERPRETATION RATING AND CLARIFICATION27

KEYSTONE ASSOCIATES INC. - SIX MILE LAKE SGH SURVEY INTERPRETATION FOR GOLD MINERALIZATION28

SGH “GOLD” PATHFINDER CLASS MAP - KEYSTONE ASSOCIATES INC. – SIX MILE LAKE29

SGH “GOLD” PATHFINDER CLASS MAP - KEYSTONE ASSOCIATES INC. – SIX MILE LAKE30

SGH RATING FOR THE SGH “GOLD” TEMPLATE - KEYSTONE ASSOCIATES INC. - SIX MILE LAKE31

SGH SURVEY – RECOMMENDATIONS - KEYSTONE ASSOCIATES INC. - SIX MILE LAKE32

GENERAL RECOMMENDATIONS FOR ADDITIONAL OR IN-FILL SAMPLING FOR SGH ANALYSIS32

CAUTIONARY NOTE REGARDING ASSUMPTIONS AND FORWARD LOOKING STATEMENTS33

CERTIFICATE OF ANALYSIS35

PREFACE

THIS "STANDARD" SGH INTERPRETATION REPORT:

The purpose of this Soil Gas Hydrocarbon (SGH) interpretation "Standard Report" is to ensure that clients and other potential reviewers of the results have a good understanding of this organic, deep penetrating geochemistry. As SGH provides such a large data set and is not interpreted in the same way as inorganic geochemistries, this report enables the user to realize the results in a timely fashion and capitalizes on years of research and development since the inception of SGH in 1976 combined with the knowledge obtained by Activation Laboratories through the interpretation of SGH data from over hundreds of surveys for a wide variety of target types in various lithologies from many geographical locations. The report is compulsory as it is the only known organic geochemistry that, in spite of the name, uses non-gaseous semi-volatile organic compounds interpreted using a forensic signature approach. It is based solely on SGH data and does not include the consideration or interpretation from any other geochemistry (inorganic), geology, or geophysics that may exist related to this survey area(s). This report can also provide evidence of project maintenance. To keep the price to a minimum and to provide as short a turnaround time as practically possible, usually only one SGH Pathfinder Class map is illustrated in a "Standard Report" with an applied interpretation although several other SGH Pathfinder Class maps are used and referenced.

"SUPPLEMENTAL REPORT": (\$ 1,500.00, as of July 1, 2011)

Those clients who have determined that these SGH results will add an important aspect to their exploration effort can request a "Supplemental Report". This report contains the additional SGH Pathfinder Classes and an explanation of their use in the SGH interpretation that supports the initial applied "Rating" for the survey as a relative comparison to the results previously obtained in case studies that were used to create the SGH template for the general target type.

"ADDITIONAL INTERPRETATION": (\$ 1,500.00, as of July 1, 2011)

The SGH data can be interpreted multiple times in comparison to a variety of SGH templates developed for exploration for different mineral targets or petroleum plays. The samples do not have to be reanalyzed. This can be addressed as a separate section of a report or as a separate report based on the client's wishes. The price is per survey area, e.g. if there are two projects in a submission, perhaps a North area and South area, and both survey areas are to be interpreted for say Gold and Copper, the first interpretation is included in the SGH analysis price, the second interpretation for each area would be priced at \$1,500 per area, thus a total of \$3,000.

"BASIC OR SUPPLEMENTAL REPORT GIS PACKAGE": (\$ 120.00)

Those clients that wish to import the SGH results into their GIS software can request a "GIS Package", which will include the geo-referenced image files that reflect the mapped SGH Pathfinder Class or Classes contained in the Standard or Supplemental Report and an Excel CSV file(s) containing the associated Class Sum data.

SOIL GAS HYDROCARBON (SGH) GEOCHEMISTRY – OVERVIEW

In the search for minerals and elements, geology requires tools to assess the location and potential quantity of minerals and ores. In the past people looked at the landscape to find the deposit. Similar landscapes indicate similar mineral and metal deposits. This is searching on a macro level, while geochemistry is searching on a micro level. Organic material requires many minerals and elements, so organic materials can be biomarker of the present of the minerals and elements.

SGH is a deep penetrating geochemistry that involves the analysis of surficial samples from over potential mineral or petroleum targets. The analysis involves the testing for 162 hydrocarbon compounds in the C5-C17 carbon series range applicable to a wide variety of sample types. SGH has been successful for delineating targets found at over 500 metres in depth. Samples of various media have been successfully analyzed such as soil (any horizon), drill core, rock, peat, lake-bottom sediments and even snow. The SGH analysis incorporates a very weak leach, essentially aqueous, that only extracts the surficial bound hydrocarbon compounds and those compounds in interstitial spaces around the sample particles. These are the hydrocarbons that have been mobilized from the target depth. SGH is unique and should not be confused with other hydrocarbon tests or traditional analyses that measure C1 (Methane) to C5 (Pentane) or other gases. SGH is also different from soil hydrocarbon tests that thermally extracts or desorbs all of the hydrocarbons from the whole soil sample. This test is less specific as it does not separate the hydrocarbons and thus does not identify or measure the responses as precisely. These tests also do not use a forensic approach to identification. The hydrocarbons in the SGH extract are separated by high resolution capillary column gas chromatography to isolate, confirm, and measure the presence of only the individual hydrocarbons that have been found to be of interest from initial research and development and from performance testing in two Canadian Mining Industry Research Organization (CAMIRO) projects (97E04 and 01E02).

Over the past 14 years of research, Activation Laboratories Ltd. has developed an in-depth understanding of the unique SGH signatures associated with different commodity targets. Using a forensic approach we have developed target signatures or templates for identification, and the understanding of the expected geochromatography that is exhibited by each class of SGH compounds. In 2004 we began to include an SGH interpretation report delivered with the data to enable our clients to realize the complete value and understanding of the SGH results in the shortest time frame and provide the benefit from past research sponsored by Actlabs, CAMIRO, OMET and other projects.

SGH has attracted the attention of a large number of Exploration companies. In the above mentioned research projects the sponsors have included (in no order): Western Mining Corporation, BHP-Billiton, Inco, Noranda, Outokumpu, Xstrata, Cameco, Cominco, Rio Algom, Alberta Geological Survey, Ontario Geological Survey, Manitoba Geological Survey and OMET. Further, beyond this research, Activation Laboratories Ltd. has interpreted the SGH data for over 400 targets from clients since January of 2004. In both CAMIRO research projects over known mineralization and in exploration projects over unknown targets, SGH has performed exceptionally well. As an example, in

the first CAMIRO research project that commenced in 1997 (Project 97E04), there were 10 study areas that were submitted blindly to Actlabs. These study sites were selected since other inorganic geochemistries were unsuccessful at illustrating anomalies related to the target.

Although Actlabs was only provided with the samples and their coordinates, SGH was able to locate the blind mineralization with exceptional accuracy in 9 of the 10 surveys. SGH has recently been very successful in exploration and discovery of unknown targets e.g. Golden Band Resources drilled an SGH anomaly and discovered a significant vein containing "visible" gold. (www.goldenbandresources.com)

Sample Type and Survey Design It is highly recommended that a **minimum** of 50 sample "locations" is preferred to obtain enough samples into background areas on both sides of *small* suspected targets (wet gas plays, Kimberlite pipes, Uranium Breccia pipes, veins, etc.). SGH is not interpreted in the same way as inorganic based geochemistries. SGH must have enough samples over both the target and background areas in order to fully study the dispersion patterns or geochromatography of the SGH classes of compounds. Based on our minimum recommendation of at least 50 sample locations we further suggest that all samples be *evenly spaced* with about one-third of the samples over the target and one-third on each side of the target in order for SGH to be used for exploration. Targets other than gas plays, pipes, dykes or veins usually require additional samples to represent both the target and background areas.

SGH has been shown to be very robust to the use of different sample types even "within" the same survey or transect. Research has illustrated that it is far more important to the ultimate interpretation of the results to take a complete sample transect or grid than to skip samples due to different sample media. The most ideal natural sample is still believed to be soil from the "Upper B-Horizon", however excellent results can also be obtained from other soil horizons, humus, peat, lake-bottom sediments, and even snow. The sampling design is suggested to use evenly spaced samples from 15 metres to 200 metres and line spacing from 50 metres to 500 metres depending on the size and type of target. A 4:1 ratio is suggested, however, larger orientation surveys have also been successful. Ideally even large grids should have one-third of the samples over the target and two-thirds of the samples into anticipated background areas. This will allow the proper assessment of the SGH geochromatographic vectoring and background site signature levels with minimal bias. Individual samples taken at significant distances from the main survey area to represent background are not of value in the SGH interpretation as SGH results are not background subtracted. Samples can be drip dried in the field and do not need special preservation for shipping and has been specifically designed to avoid common contaminants from sample handling and shipping. SGH has also been shown to be robust to cultural activities even to the point that successful results and interpretation has been obtained from roadside right-of-ways.

In conclusion, the conditions for the sample type and survey design include:

- Minimum of 50 samples "locations"
- Evenly spaced in the target area – one-third over the target and one-third on each side of the target
- Different sample types even "within" the same survey or transect
- Evenly spaced samples – lines spaced in a 4:1 ratio
- Samples can be drip dried.
- No special preservation for shipping is needed.

Sample Preparation and Analysis

Upon receipt at Activation Laboratories the samples are air-dried in isolated and dedicated environmentally controlled rooms set to 40°C. The dried samples are then sieved. In the sieving process, it is important that compressed air is not used to clean the sieves between samples as trace amounts of compressor oils "may" poison the samples and significantly affect some target signatures. At Activation Laboratories a vacuum is used to clean the sieve between each sample. The -60 mesh sieve fraction (<250 microns, although different mesh sizes can be used at the preference of the exploration geologist) is collected and packaged in a Kraft paper envelope and transported from our sample preparation building to our analytical building on the same street in Ancaster Ontario. Each sample is then extracted, separated by gas chromatography and analyzed by mass spectrometry using customized parameters enabling the highly specific detection of the 162 targeted hydrocarbons at a *reporting limit* of one part-per-trillion (ppt). This trace level limit of reporting is critical to the detection of these hydrocarbons that, through research, have been found to be related at least in part to the breakdown and release of hydrocarbons from the death phase of microbes directly interacting with a deposit at depth. The hydrocarbon signatures are directly linked to the deposit type, which is used as a food source. The hydrocarbons that are mobilized and metabolized by the microbes are released in the death phase of each successive generation. Very few of the hydrocarbons measured are actually due to microbe cell structure, or hydrocarbons present or formed in the genesis of the deposit or from anthropogenic contamination. The results of the SGH analysis is reported in raw data form in an Excel spreadsheet as "semi-quantitative" concentrations without any additional statistical modification.

Mobilized Inorganic Geochemical Anomalies

It is important to note that SGH is essentially "*blind*" to any inorganic content in samples as only *organic* compounds as hydrocarbons are measured. Thus inorganic geochemical surface anomalies that have migrated away from the mineral source, and thus may be interpreted and found to be a false target location, is not detected and does not affect SGH results. This fact is of great advantage when comparing the SGH results to inorganic geochemical results. If there is agreement in the location of the anomalies between the organic and inorganic technique, such as Actlabs' Enzyme Leach, a significant increase in confidence in the target location can be realized. If there is no agreement or a shift in the location of the anomalies between the techniques, the inorganic anomaly may have been mobilized in the surficial environment.

The Nugget Effect

As SGH is "blind" to the inorganic content in the survey samples, any concern of a "nugget effect" will not be encountered with SGH data. A "nugget effect" may be of a concern for inorganic geochemistries from surveys over copper, gold, lead, nickel, etc. type targets.

SGH Interpretation Report

All SGH submissions must be accompanied by relative or UTM coordinates so that we may ensure that the sample survey design is appropriate for use with SGH, and to provide an SGH interpretation with the results. In our interpretation procedure, we separate the results into 19 SGH sub-classes. These classes include specific alkanes, alkenes, thiophenes, aromatic, and polyaromatic compounds. Note that none of the SGH hydrocarbons are "gaseous" at room temperature and pressure. The classes are then evaluated in terms of their geochromatography and for coincident compound class anomalies that are unique to different types of mineralization. Actlabs uses a six point scale in assigning a subjective rating of similarity of the SGH signatures found in the submitted survey to signatures previously reviewed and researched from known case studies over the same commodity type. Also factored into this rating is the appropriateness of the survey and amount of data/sample locations that is available for interpretation. This rating scale is described in detail in the following section.

SGH – FORENSIC GEOCHEMICAL SIGNATURES

The following analyses examine the Volcanic Massive Sulphide (VMS) deposit in various known locations. These analyses show how the gas chromatography indicates the reality of deposits. For all the profiles in this section, the red arrows indicate the signature of the VMS, which have all been found by organic geochemistry. These forensic geochemical signatures are shown to consistent for similar target areas; therefore, the analyses are reliable indicators for the presence of VMS.

One of the first experiments in 1996 in the development of the SGH analysis was to observe if an SGH response could be obtained directly from an ore sample. From office shelf specimens, small rock chips were obtained which were then crushed and milled. The fine pulp obtained was then subjected to the SGH analysis. These shelf specimen samples were from well known VMS deposits of the Mattabi deposit from the Archean Sturgeon Lake Camp in Northwestern Ontario and from the Kidd Creek Archean volcanic-hosted copper-zinc deposit. Even these specimen samples contain a geochemical record of the hydrocarbons produced by the bacteria that had been feeding on these deposits at depth. As a comparison, SGH analysis were similarly conducted on modern-day VMS ore samples taken from a "black smoker" hydrothermal volcanic vent from the deep sea bed of the Juan de Fuca Ridge where high concentrations of microbial growth was also known to exist. The raw data profiles as GC/MS Total Ion Chromatograms are shown below to illustrate the "visible" portion of the VMS signature obtained from the SGH analysis.

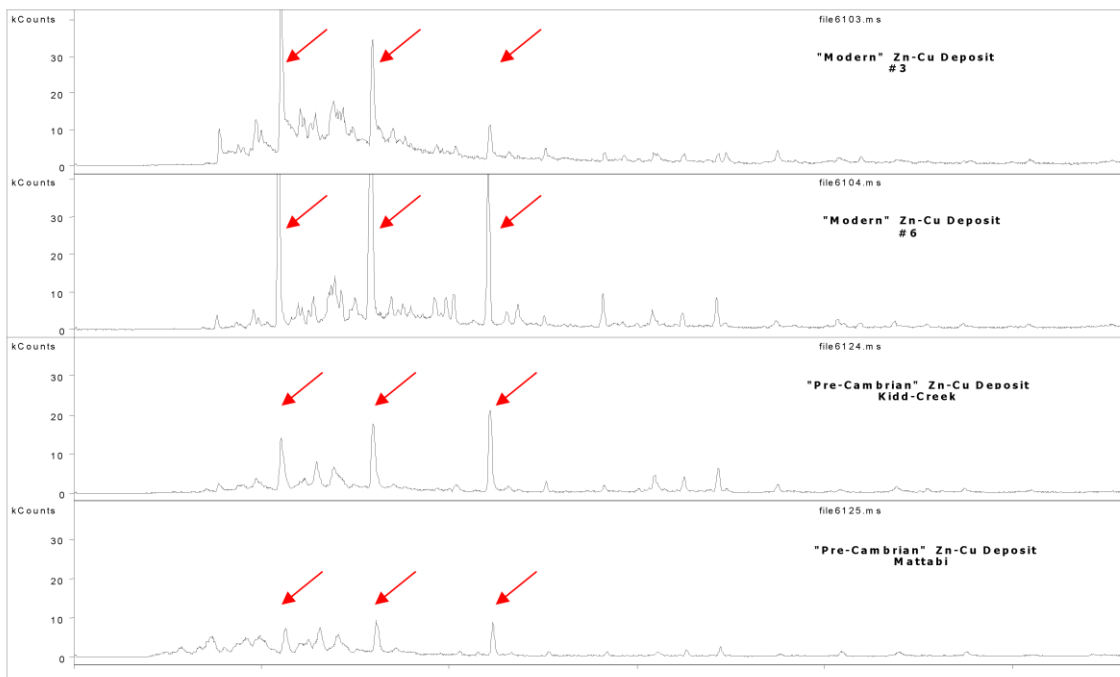

The above profiles are:

- First profile: Samples from modern day "black smokers"
- Second profile: Samples from modern day "black smokers"
- Third profile: Samples from Pre-Cambrian Zn-Cu Kidd Creek deposit
- Fourth profile: Samples from Mattabi deposit

The red arrows point to three compounds that are a *portion* of the SGH signature for VMS type deposits. This visible portion of the VMS signature of hydrocarbons can easily be seen in the analysis of each of these four samples.

The next question in our early objectives was to see if this SGH signature could also be observed in *surficial soil samples* that had been taken over VMS deposits. Through our research projects, soil samples were obtained from over the Ruttan Cu-Zn VMS deposit near Leaf Rapids, Manitoba and located in the Paleoproterozoic Rusty Lake greenstone belt. The profile obtained, as observed in the raw GC/MS chromatogram, is shown in this next image below:

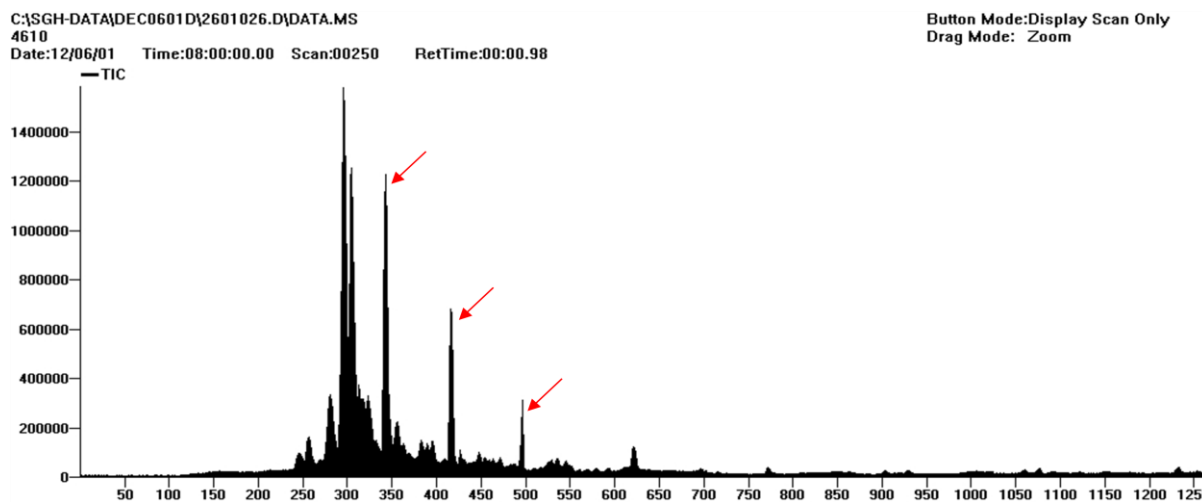

The three compounds indicated by the red arrows represent the same *visible portion* of the VMS signature observed from the modern day black smoker samples and the ore samples taken from the Mattabi and Kidd Creek, even though this soil was taken from over a different VMS deposit in a geographically different area. Is this coincidence?

Another soil sample was obtained from Noranda's Gilmour South base-metal occurrence in the Bathurst Mining camp in northern New Brunswick. As shown below, this sample contained a very complex SGH signature, however the visible portion of the VMS signature as indicated by the red arrows is still observed as in the black smoker, Mattabi and Kidd Creek ore samples.

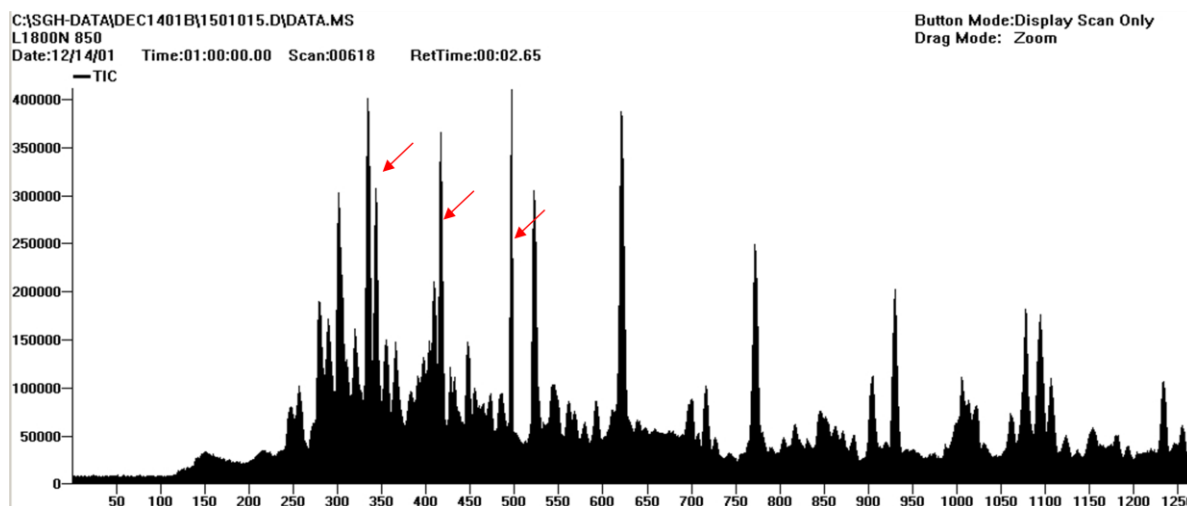

In research conducted by the Ontario Geological Survey, this same portion of the SGH signature was also observed over the VMS deposit at Cross Lake in Ontario. **Note that the visible signature shown as the three compounds indicated by the red arrows is only a small portion of the complete SGH VMS signature.** The full VMS signature is made up of at least three groups, as three organic chemical classes, that together contain at least 35 of the individual SGH hydrocarbons.

The chromatograms shown on the preceding page from the GC/MS analysis are not used directly in the interpretation of SGH data. As we are only interested in a specific list of 162 hydrocarbons, the mass spectrometer and associated software programs specifically identifies the hydrocarbons of interest, runs calculations using relative responses to a short list of hydrocarbons used as standards, and develops an Excel spreadsheet of semi-quantitative concentration data to represent the sample. Thus the SGH results for a sample, like that observed in ore from the Ruttan, are filtered to obtain the concentrations for the specific 162 hydrocarbons. A simple bar graph drawn from the Excel spreadsheet of the hydrocarbons and their concentrations results in a DNA like *forensic SGH signature* as shown below. The portion discussed here as the "visible" SGH VMS signature in the GC/MS chromatograms, is again shown by the red arrows.

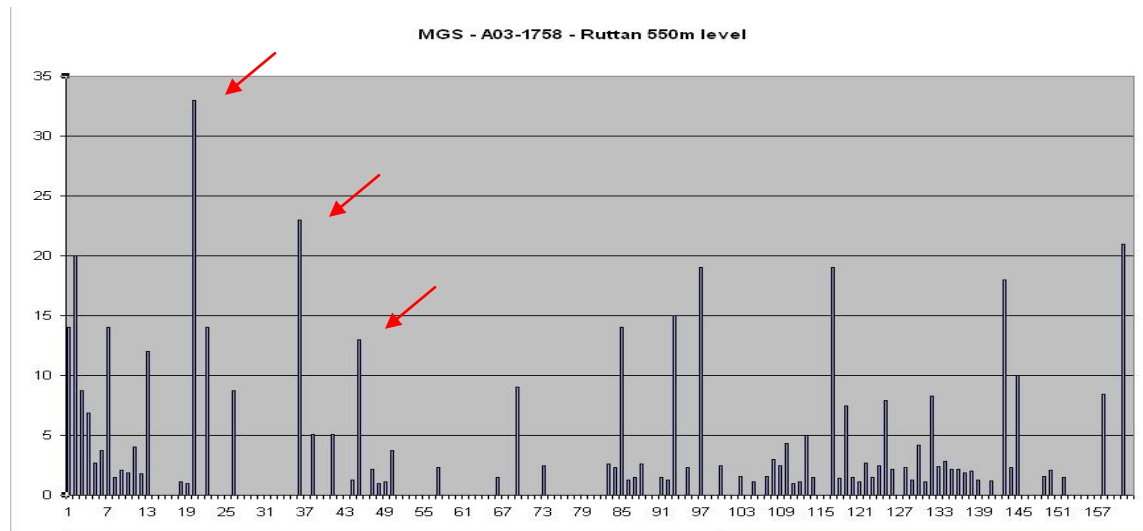

Through the work done in the SGH CAMIRO research projects, it was observed that the hydrocarbon signature produced by the SGH technique appeared to also be able to be used to differentiate barren from ore-bearing conductors. This was explored further through the submission and analysis of specific specimen samples that represented a barren pyritic conductor and a barren graphitic conductor.

The GC/MS chromatograms from these two specimens are compared to that obtained from the Kidd-Creek ore as shown below. This diagram conclusively shows that the SGH signatures obtained from the two types of barren conductors are completely different than that obtained by SGH over VMS type ore. SGH is thus able to differentiate between ore-bearing conductors and barren conductors as **the Forensic SGH Geochemical signature is different.**

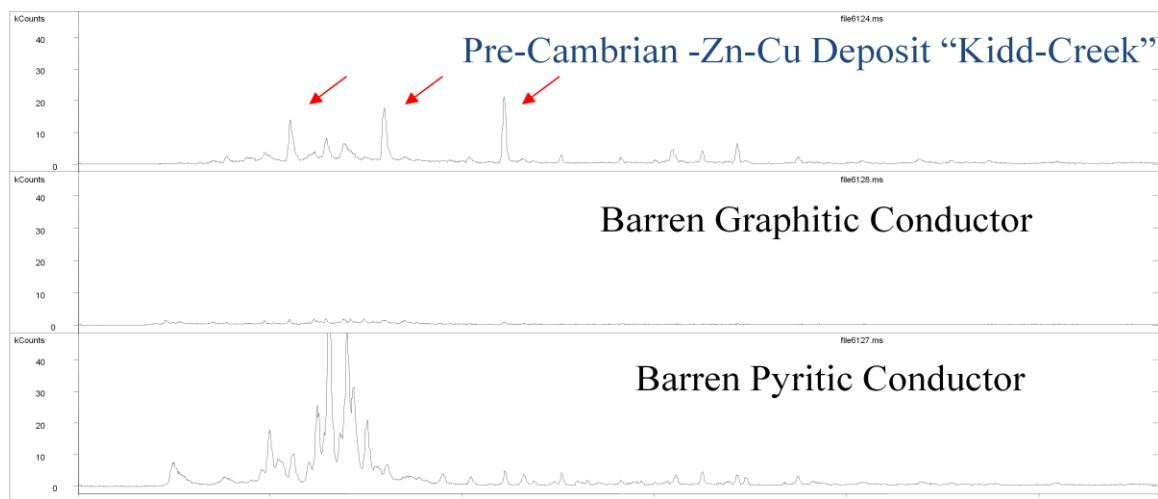

SGH has been described by the Ontario Geological Survey of Canada (OGS) as a "REDOX cell locator". Many SGH surveys for Gold and other mineral targets can result in multiple types of anomalies, depending on the class of SGH compounds, even over the same target and in the same set of samples. Thus "Apical", "Nested-Halo", and "Rabbit-Ear" or "Halo" type SGH anomalies are all typically observed from the effect of REDOX cells that have developed over deposits. REDOX cells are also related to the presence of bacteriological activity.

The VMS template of SGH Pathfinder Classes uses low and medium weight classes of hydrocarbon compounds. Again, at least three Pathfinder Class group maps, associated with the SGH signature for VMS, must be present to begin to be considered for assignment of a good rating. The Pathfinder Class anomalies in these maps must logically concur and support a consistent interpretation in relation to the expected geochromatographic characteristics of the Pathfinder Class, for a specific area.

The interpretation development history for VMS SGH Pathfinder Class map(s) shown in this report is similar to the development history for other target types. The reader should not draw a conclusion that SGH is used only for sulphide based mineralization as some of the most intense SGH anomaly has been associated with Kimberlites where sulphides are essentially not present.

SGH DATA QUALITY

Reporting Limit

The SGH Excel spreadsheet of results contains the raw unaltered concentrations of the individual SGH compounds in units of "part-per-trillion" (ppt). The reporting of these ultra low levels is vital to the measurement of the small amounts of hydrocarbons now known to be leached/metabolized and subsequently released by dead bacteria that have been interacting with the ore at depth. To ensure that the data has a high level of confidence, a "reporting limit" is used. The reporting limit of 1 ppt actually represents a level of confidence of approximately 5 standard deviations where SGH data is assured to be "real" and non-zero. Thus in SGH the use of a reporting limit automatically removes site variability, and there is no need to further background subtract any data as the reporting limit has already filtered out any site background effects. Thus we recommend that all data that is equal to or greater than 2 ppt should be used in any data review. It is important to review all SGH data as low values that may be the centre of halo anomalies and higher values as apical anomalies or as halo ridges are all important.

Laboratory Replicate Analysis

A laboratory replicate is a sample taken randomly from the submitted survey being analyzed and are not unrelated samples taken from some large stockpile of bulk material. In the Organics laboratory an equal portion of this sieved sample, or pulp, is taken and analyzed in the same manner using the Gas Chromatography/Mass Spectrometer. The comparison of laboratory replicate and field duplicate results for chemical tests in the parts-per-million or even parts-per-billion range has typically been done using an absolute "relative percent difference (RPD)" statistic which is an easy proxy for error estimation rather than a more complete analysis of precision as specified by Thompson and Howarth. An RPD statistic is not appropriate for SGH results as the reporting limit for SGH is *1 part-per-trillion*. Further, *SGH is a semi-quantitative technique* and was not designed to have the same level of precision as other less sensitive geochemistry's as it is only used as an exploration tool and not for any assay work. SGH is also designed to cover a wide range of organic compounds with an unprecedented 162 compounds being measured for each sample. In order to analyze such a wide molecular weight range of compounds, sacrifices were made to the variability especially in the low molecular weight range of the SGH analysis. The result is that the first fifteen SGH compounds in the Excel spreadsheet is expected to exhibit more imprecision than the other 147 compounds. An SGH laboratory replicate is a large set of data for comparison even for just a few pairs of analyses. Precision calculations using a Thompson and Howarth approach should only be used for estimating error in individual measurements, and not for describing the average error in a larger data set. In geochemical exploration geochemists seek concentration patterns to interpret and thus rigorous precision in individual samples is not required because the concentrations of many samples are interpreted collectively. For these reasons recent and independent research at Acadia University in Canada promote that a percent Coefficient of Variation (%CV) should be used as a universal measurement of relative error in all geochemical applications. As SGH results are a relatively large data set for nearly all submissions, %CV is a better statistic for use with SGH. By

using %CV, the concentration of duplicate pairs is irrelevant because the units of concentration cancel out in the formation of the coefficient of variation ratio. For SGH, the %CV is calculated on all values ≥ 2 ppt. These values are averaged and represent a value for each pair of replicate analysis of the sample. All of the %CV values for the replicates are then averaged to report one %CV value to represent the overall estimate of the relative error in the laboratory sub-sampling from the prepared samples, and any instrumental variability, in the SGH data set for the survey. Actlabs' has successfully addressed the analytical challenge to minimize analytical variability for such a large list of compounds. Thus as SGH is also interpreted as a signature and is solely used for exploration and not assay measurement, the data from SGH is "fit for purpose" as a geochemical exploration tool.

Historical SGH Precision

In the general history of geochemistry, studies indicate that a large component of total measurement error is introduced during the collection of the initial sample and in sub-sampling, and that only a subordinate amount of error in the result is introduced during preparation and analysis. A historical record encompassing many projects for SGH, including a wide variety of sample types, geology and geography, shows that the consistency and precision for the analysis of SGH *is excellent* with an overall precision of 6.8% Coefficient of Variation (%CV). When last calculated, this number has a range having a maximum of 12.4% CV, a minimum of 3.0% CV, with a standard deviation of 1.6%, in a population made up of over 400 targets (over 45,000 samples) interpreted since June of 2004. Again the precision of 6.8% CV included all of the sample types as soil from different horizons, peat, till, humus, lake-bottom sediments, ocean-bottom sediments, and even snow. When field duplicates have been revealed to us, we have found that the precision of the field duplicates are in the range of about 9 to 12 %CV. As SGH is interpreted using a combination of compounds as a chemical "class" or signature, the affect of a few concentrations that may be imprecise in a direct comparison of duplicates is not significant. Further, projects that have been re-sampled at different times or seasons are expected to have different SGH concentrations. The SGH anomalies may not be in exactly the same position or of the same intensity due to variable conditions that may have affected the dispersion of different pathfinder classes. However, the SGH "signature" as to the presence of the specific mix of SGH pathfinder classes will definitely still exist, and will retain the ability to identify the deposit type and vector to the same target location.

LABORATORY MATERIALS BLANK – QUALITY ASSURANCE (LMB-QA)

The Laboratory Materials Blank Quality Assurance measurements (LMB-QA) shown in the SGH spreadsheet of results are matrix free blanks analyzed for SGH. These blanks are not standard laboratory blanks as they do not accurately reflect an amount expected to be from laboratory handling or laboratory conditions that may be present and affect the sample analysis result. The LMB-QA measurements are a pre-warning system to only detect any contamination originating from laboratory glassware, vials or caps. As there is no substrate to emulate the sample matrix, the full solvating power of the SGH leaching solution, effectively a water leach, is fully directed at the small surface area of the glassware, vials or caps. In a sample analysis the solvating power of the SGH leaching solution is distributed between the large sample surface area (from soil, humus, sediments, peat, till, etc.) and the relatively small contribution from the laboratory materials surfaces. The sample matrix also buffers the solvating or leaching effect in the sample versus the more vigorous leaching of the laboratory materials which do not experience this buffering effect. Thus the level of the LMB-QA reported is biased high relative to the sample concentration and the actual contribution of the laboratory reagents, equipment, handling, etc. to the values in samples is significantly lower. This situation in organic laboratory analysis only occurs at such extremely low part-per-trillion (ppt) measurement levels. This is one of the reasons that SGH uses a reporting limit and not a detection limit. The 1 ppt reporting limit used in the SGH spreadsheet of raw concentration data is 3 to 5 times greater than a detection limit. The reporting limit automatically filters out analytical noise, the actual LMB-QA, and most of the sample survey site background. This has been proven as SGH values of 1 to 3 parts-per-trillion (ppt) have very often illustrated the outline of anomalies directly related to mineral targets. **Thus all SGH values greater than or equal to 1 or 2 ppt should be used as reliable values for interpretations.**

The LMB-QA values thus should not be used to background subtract any SGH data. The LMB-QA values are only an early warning as a quality assurance procedure to indicate the relative cleanliness of laboratory glassware, vials, caps, and the laboratory water supply at the ppt concentration level. *Do not subtract the LMB-QA values from SGH sample data.*

SGH DATA INTERPRETATION

GEOCHEMICAL ANOMALY THRESHOLD VALUE

In the interpretation of "inorganic" geochemical data one of the determinations to be made is to calculate a "Threshold" value above which data is considered anomalous. This is done on an element by element basis. In the interpretation of this "organic" geochemical data this determination is done differently. The determination of a threshold value is not calculated for each hydrocarbon compound. The determination of a threshold value is also a concentration below which geochemical data is considered as "noise" for the purposes of geochemical interpretation. As discussed, SGH uses a "Reporting Limit" instead of some type of Detection Limit. The amount of noise that is already eliminated in the data, as below the Reporting Limit of 1 part-per-trillion (shown in the data spreadsheet as "-1" as "not-detected at a Reporting Limit of 1 ppt") is equivalent to approximately 5 standard deviations of variability. *To thus calculate an additional Threshold Value is a loss of real and valuable data.* Further, in the interpretation of SGH data, individual compounds are not considered (unless explicitly mentioned in the report). The interpretation of SGH data is exclusively conducted by "compound chemical class" which is the sum of four to fourteen individual hydrocarbons in the same organic chemical class as these compounds naturally have the same chemical properties that ultimately define their spatial dispersion characteristics in their rise from a mineral target through the overburden. This combined class is more reliable than the measurement of any one compound. SGH also eliminates the need for a Threshold value determination above the Reporting Limit due to the "high specificity" of the specific hydrocarbons and the classes they form. Each of the hydrocarbons has been hand selected due to their lower probability of being found in general surface soils. Further, only those classes where the majority of the compounds are detected above the Reporting Limit are considered in the interpretation. This defines the SGH geochemistry as having less geochemical noise due to the use of a reporting limit and as having higher confidence in the use of groups (classes) of data instead of individual compounds. However the most important aspect of interpretation is the use of a forensic signature. At least three specific "Pathfinder" classes, based on the combinations or template of classes we have developed, must be present to define the hydrocarbon signature to confidently predict the presence of a specific type of mineral target. *Do not calculate another Threshold value.* **Fact:** It has been proven many times that important SGH anomalies that depict mineralization at depth can exist even with data at 3 ppt.

SGH PATHFINDER CLASS MAGNITUDE

The magnitude of any individual concentration or that of a hydrocarbon class *does not imply* that the data is of more importance or that mineralization is of higher quantity or grade. SGH interpretation must use the review of the combination of specific hydrocarbon classes to make any interpretation.

SGH DATA LEVELING

The combination of SGH data from different field sampling events has rarely required leveling in order to combine survey grids. The only circumstances that have occasionally required leveling has been the combination of samples that are very fine in texture, thus having a combined large surface area to samples of peat that may be in nearby areas. Even after maceration of the peat and in using the maximum size of sample amenable to this test method, peat samples have a significantly lower surface area. Peat samples have only required leveling in one survey in the last 500 SGH interpretations.

In only the last year it has been observed that SGH data *may* require leveling when different field sampling events have significantly different soil temperature. It has been documented that only when "soil" samples are taken from "frozen" ground that data leveling may be required as frozen sample act as a frozen cap to the hydrocarbon flux and may collect a higher concentration of hydrocarbon compounds compared to sampling during seasons where the samples are not frozen. Only two surveys have required leveling in the last 500 SGH interpretations.

The author has taken introductory training in the leveling of geochemical data. If leveling is required, both data sets are reviewed in terms of maximum, minimum and average values for each SGH Pathfinder Class intended for use in the interpretation. Data is sectioned into quartiles and each section is assigned specific leveling factors that is then applied to one data set. It should be noted that any type of data leveling is an approximation.

SGH RATING SYSTEM

DESCRIPTION

To date SGH has been found to be successful in the depiction of buried mineralization for Gold, Nickel, VMS, SEDEX, Uranium, IOCG, Base Metal, Polymetallic, and Copper, as well as for Kimberlites. SGH data has developed into a dual exploration tool. From the interpretation, a vertical projection of the predicted location of the target can be made as well as a statement on the rating of the comparability of the identification of the anticipated target type to that from known case studies, as an example: if the client anticipates the target to be a Gold deposit, what is the rating or comparability that the target is similar to the SGH results over a Gold deposit in Nunavut, shear hosted and sediment hosted deposits in Nevada, or Paleochannel Gold mineralization in Western Australia.

- **A rating of "6"** is the highest or best rating, and means that the SGH classes most important to describing a Gold related hydrocarbon signature are all present and consistently vector to the same location with well defined anomalies. To obtain this rating there also needs to be other SGH classes that when mapped lend support to the predicted location.
- **A rating of "5"** means that the SGH classes most important to describing a Gold signature are all present and consistently describe the same location with well defined anomalies. The SGH signatures may not be strong enough to also develop additional supporting classes.
- **A rating of "4"** means that the SGH classes most important to describing a Gold signature are mostly present describing the location with well defined anomalies. Supporting classes may also be present.
- **A rating of "3"** means that the SGH classes most important to describing a Gold signature are mostly present and describe the same location with fairly well defined anomalies. Some supporting classes may or may not be present.
- **A rating of "2"** means that some of the SGH classes most important to describing a Gold signature are present but a predicted location is difficult to determine. Some supporting classes may be present
- **A rating of "1"** is the lowest rating, and means that one of the SGH classes most important to describing a Gold signature is present but a predicted location is difficult to determine. Supporting classes are also not helpful.

The SGH rating is directly and significantly affected by the survey design. Small data sets, especially if significantly <50 sample locations, or transects/surveys that are geographically too short

will automatically receive a lower rating no matter how impressive an SGH anomaly might be. When there is not enough sample locations to adequately review the SGH class geochromatography, or when the sample spacing is inadequate, or if the spacing is highly variable such that it biases the interpretation of the results, then the confidence in the interpretation of any geochemistry is adversely affected. The SGH rating is not just a rating of the agreement between the SGH pathfinder classes for a particular target type; it is a rating of the overall confidence in the SGH results from this particular survey. The interpretation is only based on the SGH results without any information from other geochemical, geological or geophysical information unless otherwise specified.

HISTORY & UNDERSTANDING

The subjective SGH rating system has been used since 2004 when Activation Laboratories started providing an SGH Interpretation Report with ever submission for SGH analysis to aid our clients in understanding this organic geochemistry and ensuring that they obtain the best results for their surveys. As explained in the previous section, the SGH rating is not just a rating of how definitive an SGH anomaly is, and it is not based just on the map(s) provided in this report. It is a rating of "confidence in the interpreted anomaly" from the combination of:

- (i) are the expected SGH Pathfinder Classes of compounds present from the template for this target type (one Pathfinder Class map is shown in the report, at least three must be present to adequately describe the correct signature for a particular target),
- (ii) how well do these SGH Pathfinder Classes agree in describing an particular area,
- (iii) how well does this agreement compare to SGH case studies over known targets of that type,
- (iv) how well is the interpreted anomaly defined by the survey (i.e. a single transect does not provide the same confidence as a complete grid of samples), and
- (v) is there at least a minimum of 50 sample locations in the survey so that there may be an adequate amount of data to observe the geochromatography of the different SGH Pathfinder Class of compounds.

The question often arises by clients as to the frequency of a rating, e.g. "how often is a rating of 5.0 given in an interpretation". To better understand this we present this review of the history of the SGH rating program since 2004 and some of the underlying situations that can affect the historical rating charts. Originally it was recommended that a minimum of 35 sample location be used for small target exploration, however it was quite quickly realized that this is often insufficient and at least 50 sample locations were required. In 2007 the rating scale was refined to include increments of 0.5 units rather than just integer values from 0 to 6.

A rating frequency may be biased high as most clients conduct an orientation study over a known target, thus several of these projects result in high ratings. Note that, at this time, the rating

is not said to be linked to grade of a deposit or depth to the target. Even in exploration surveys clients tend to submit samples over more promising targets due to knowledge of the geology and prior geochemical or geophysical results. As shown in the following chart, projects with SGH data from 200 or more sample locations have a higher level of confidence in the interpretation as the geochromatography of the SGH Pathfinder Classes of compounds can be more completely observed and reviewed.

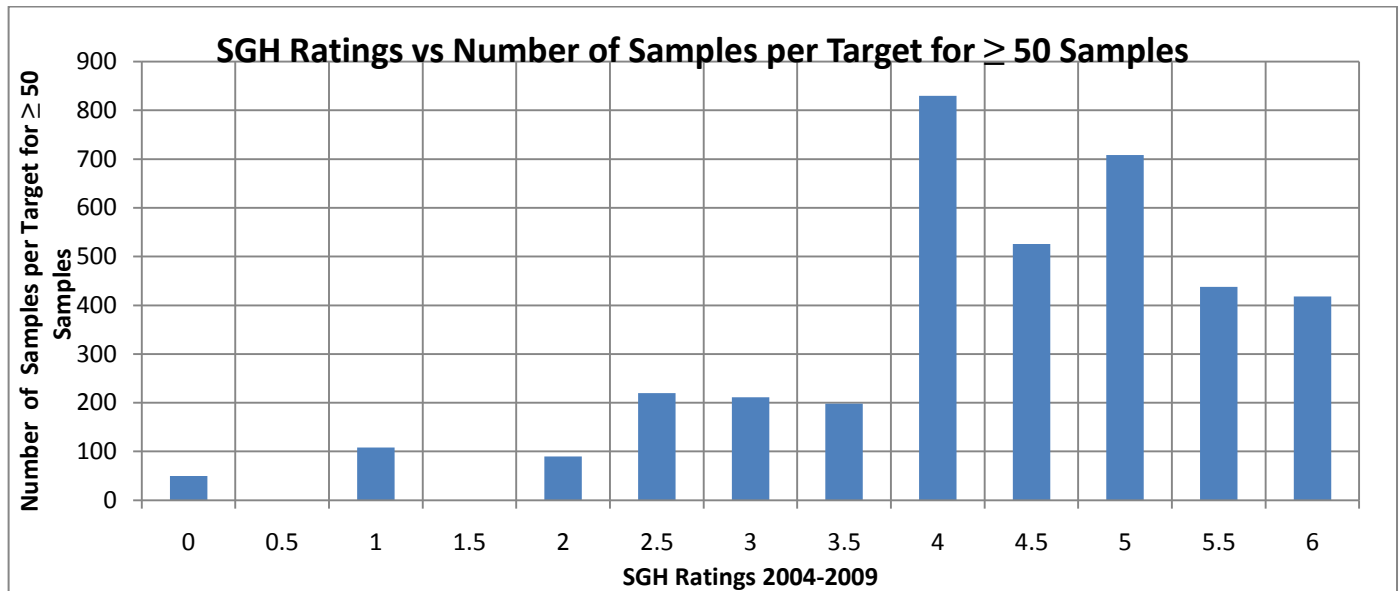

The rating frequency may be biased low as research projects often include a bare minimum of samples to reduce costs. Research projects may also be over targets known to be difficult to depict with geochemistry. Multiple targets in close vicinity in a survey may result in a low bias as the Pathfinder Class geochromatography is more difficult to deconvolute. Ratings may also be biased low if less than the recommended 50 sample locations is submitted as indicated by the following chart. This chart also illustrates that there is no interpretation bias to a particular rating value.

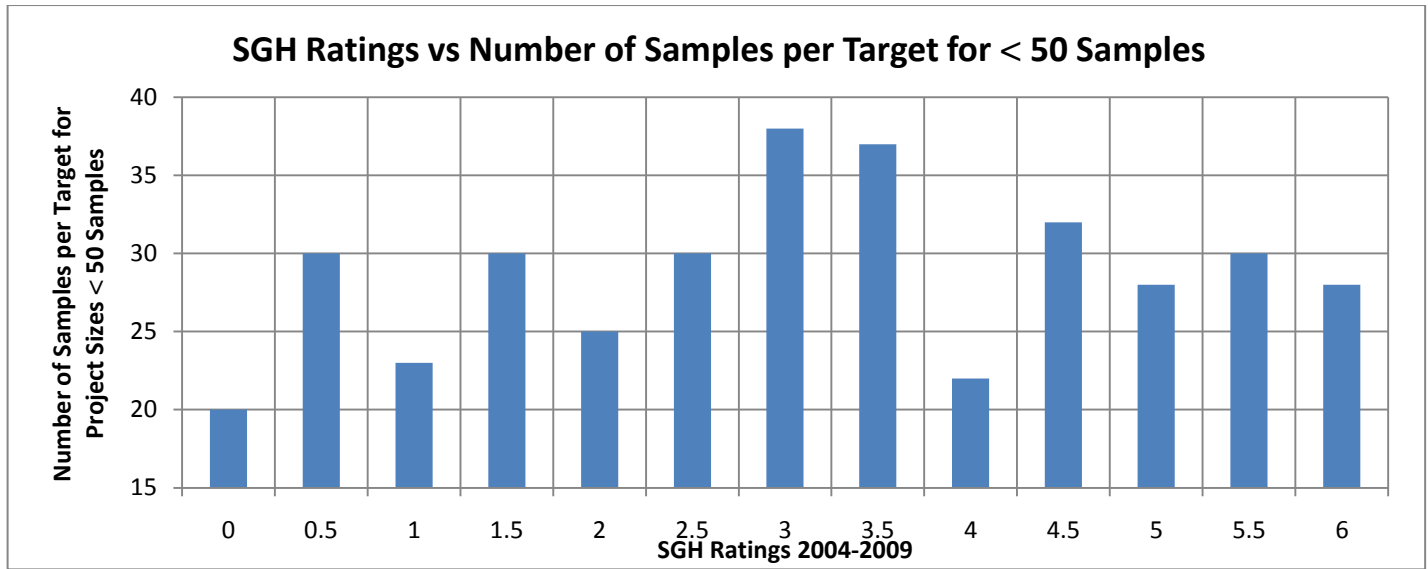

The overall rating frequency for over 400 targets from January 2004 to December 2009 is shown in the chart below illustrating that surveys over more promising targets are most often submitted for best use of research or exploration dollars. It also indicates that the 0.5 increments were less frequent as they started in 2007.

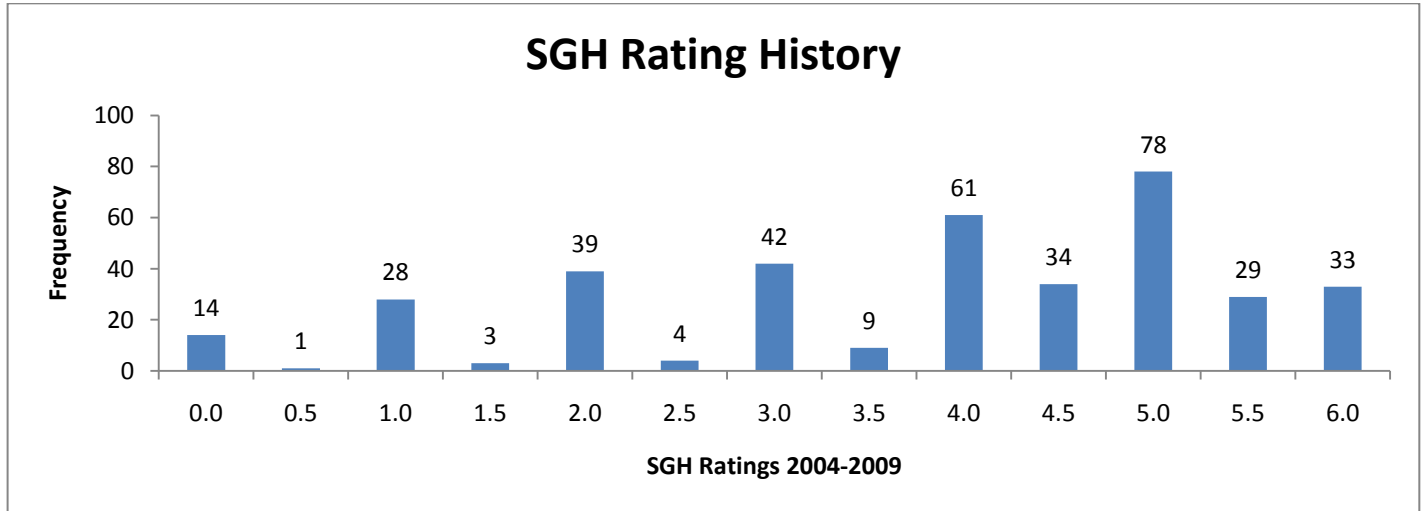

More specific for SGH interpretation for Gold targets, the overall rating frequency for 97 targets from January 2004 to December 2009 is shown in the chart below that also illustrates that surveys over more promising Gold targets are most often submitted for best use of research or exploration dollars.

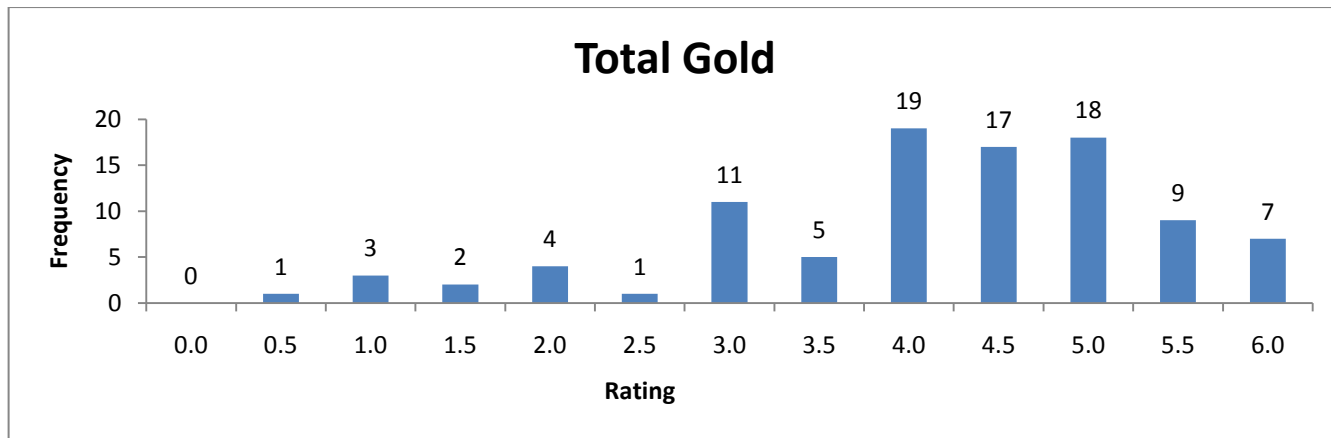

DISCLAIMER

This "SGH Interpretation Report" has been prepared to assist the user in understanding the development and capabilities of this Organic based Geochemistry. The interpretation of the Soil Gas Hydrocarbon (SGH) data is in reference to a template or group of SGH classes of compounds specific to a type of mineralization or target that is chosen by the client (i.e. the template for gold, copper, VMS, uranium, etc.). Although the template of SGH Pathfinder Classes that has been developed through research and review of case studies has proven to be able to address many lithologies, Activation Laboratories Ltd. cannot guarantee that the template is applicable to every type of target in every type of environment. The interpretation in this report attempts to identify an anomaly that has the best SGH signature in the survey for the type of mineralization or target chosen by the client. However, this interpretation is not exhaustive and there may be additional SGH anomalies that may warrant interest. It should not be viewed due to the generation of this SGH report, that Activation Laboratories Ltd. has the expertise or is in the business of interpreting geochemical data as a general service. As the author is the originator of the SGH geochemistry, has researched and developed this exploration tool since 1996, and has produced similar interpretations using SGH data for over 500 surveys, he is perhaps the best qualified to prepare this interpretation as assistance to clients wishing to use SGH. Activation Laboratories Ltd. can offer assistance in general suggestions for sampling protocols and in sample grid location design; however we accept no responsibility to the appropriateness of the samples taken. Activation Laboratories Ltd. has made every attempt to ensure the accuracy and reliability of the information provided in this report. Activation Laboratories Ltd. or its employees, does not accept any responsibility or liability for the accuracy, content, completeness, legality, or reliability of the information or description of processes contained in this report. The information is provided "as is" without a guarantee of any kind in the interpretation or use of the results of the SGH geochemistry. The client or user accepts all risks and responsibility for losses, damages, costs and other consequences resulting directly or indirectly from using any information or material contained in this report or using data from the associated spreadsheet of results.

INTERPRETATION OF SGH RESULTS
A11-12288 – KEYSTONE ASSOCIATES INC. SIX MILE LAKE
PROJECT

SGH SOIL SAMPLE SURVEY INTERPRETATION

This report is based on the SGH results from the analysis of a total of 934 samples. The Six Mile Lake Project is comprised of a regular grid with samples spaced at approximately 100 metres apart. The project area covers approximately 7.5 km by 1.5 km. Sample coordinates were provided for mapping of the SGH results for these soil samples as UTM coordinates based in NAD83 Zone 15. A sample location map is shown below.

SGH SURVEY – SOIL SAMPLE LOCATION MAP

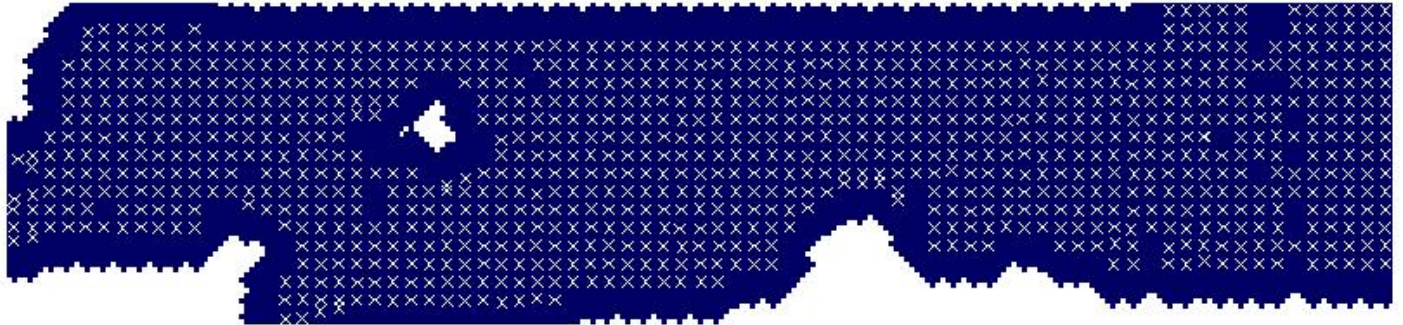

INTERPRETATION OF SGH RESULTS - A11-12288 KEYSTONE ASSOCIATES INC. - SIX MILE LAKE PROJECT

Note that the associated SGH results are presented in a separate Excel spreadsheet. This raw data is semi-quantitative and is presented in units of pg/g or *parts-per-trillion* (ppt) as the concentration of specific hydrocarbons in the sample. The number of samples submitted for this project is adequate to use SGH as an exploration tool. As SGH is an organic geochemistry it is essentially "blind" to the presence of any inorganic elemental/metal content in the sample analyzed. SGH has been proven to discriminate between false soil anomalies or mobilized mineralization and actually locate the source deposition. SGH is a deep-penetrating geochemistry and has been proven to locate many types of mineralization at several hundred metres below the surface irrespective of the type of overburden. Note that the SGH data is only reviewed for the particular target deposit type requested, in this case for the presence of Gold based deposits. It is also assumed that there is only one potential target. If known, in surveys with several complex geophysical targets, to obtain the best interpretation the client should indicate that there are possibly multiple targets. The possibility of multiple targets should be known due to potential overlap and the increased complexity of resulting geochromatographic anomalies, which could alter the interpretation as to which targets are mineralized and which ones are not.

The overall precision of the SGH analysis for the soil samples in this Six Mile Lake Project was excellent as demonstrated by 64 samples taken from this survey which were used for laboratory replicate analysis. The average Coefficient of Variation (%CV) of the replicate results for the project samples in this submission was 6.4 % which represents an excellent level of analytical performance especially at such low parts-per-trillion concentrations.

No leveling or statistics were conducted on the data in this report for mapping or interpretation purposes aside from the use of a Kriging trending algorithm in the GeoSoft Oasis Montaj mapping software. **This interpretation is based only on this survey and on these SGH results.**

The maps shown in plan and in 3D views in this report are SGH "Pathfinder Class maps" for targeting various hydrocarbon flux signatures related to Gold mineralization. These maps represent the simple summation of several individual hydrocarbon compound concentrations that are grouped from within the same organic chemical class. SGH Pathfinder Class maps have been shown to be robust as they are each described using from 4 to 14 (unless otherwise stated) chemically related SGH compounds which are simply summed to create each class map. Thus each map has a higher level of confidence as it is not illustrating just one compound measurement. A legend of the compound classes appears at the bottom of the SGH data spreadsheet.

The *overall* SGH interpretation Rating has even a higher level of confidence as it further relies on the consensus between at least two additional pathfinder classes. A combination of these SGH Pathfinder Classes potentially defines the signature of a target at depth if present.

KEYSTONE ASSOCIATES INC. - SIX MILE LAKE SGH SURVEY INTERPRETATION FOR GOLD MINERALIZATION

The Gold template of SGH Pathfinder Classes primarily uses low and medium molecular weight classes of hydrocarbon compounds. At least three Pathfinder Class maps, associated with the SGH signature developed for Gold must be present to begin to be considered for assignment of a good rating relative to the SGH performance in case studies over known Gold based mineralization. These SGH classes must also concur and support a consistent interpretation in relation to the expected geochromatographic characteristics of the Pathfinder Class.

SGH has been described by the Ontario Geological Survey of Canada (OGS) as a "REDOX cell locator". Many SGH surveys for Gold and other mineral targets can result in multiple types of anomalies, depending on the class of SGH compounds, even over the same target and in the same set of samples. Thus "Apical", "Nested-Halo", and "Rabbit-Ear" or "Halo" type anomalies are all typically observed within the SGH data set from the effect of REDOX cells that have developed over deposits. REDOX cells are also related to the presence of bacteriological activity.

Note that any concentration value in the accompanying Excel spreadsheet greater than the "Reporting Limit" of 1 ppt is important data and has been able to depict mineralization at depth. The majority of the variability or noise has already been eliminated; additional filtering will adversely affect any interpretation. Note that a Kriging trending algorithm has been applied to the mapping routine in the Geosoft Oasis Montaj software in the development of the SGH Class maps. SGH concentrations are in some way probably related to the amount of mineralization present and the grade of mineralization, which probably defines the characteristics of the biofilm(s) in contact with the deposit, as well as being related to the depth to mineralization. SGH results have also been shown to correlate well with geophysical anomalies such as magnetic anomalies and those of CSAMT.

SGH is a "deep penetrating" geochemistry (>750 metres) but also works well for relatively shallow targets. Targets shallower than about 3 to 5 metres will have a reduced SGH signal due to interaction with atmospheric conditions and samples taken right at surface outcrops will have even weaker signals due to a higher degree of weathering from various processes on these volatile and semi-volatile organic hydrocarbons.

The SGH Pathfinder Class maps shown on pages 29 and 30, has consistently been associated with the delineation of Gold based deposits and is just one of the Pathfinder Class maps used in the interpretation (other SGH Pathfinder Class maps are not shown at this price point and report turnaround time). Additional interpretation information, which may contain additional SGH Pathfinder Class maps, is available as a Supplementary Report at an additional price (see page 4).

KEYSTONE ASSOCIATES INC. - SIX MILE LAKE SGH SURVEY INTERPRETATION FOR GOLD MINERALIZATION

SGH INTERPRETATION RATING AND CLARIFICATION

Often the use of a geochemistry such as SGH is used as an economical exploration investigation tool to provide more information on an exploration target as some geological body or geophysical target. Such occurrences are in general expected to change the chemistry of the immediate overburden which in turn is expected to result in a chemical anomaly as detected in surficial samples. The author believes that it is important to convey to the client of an anomaly even if it is only a part of the mineral signature or template requested. The anomaly illustrated in the report may not be representative of the mineralization sought as only a part of the SGH signature is present, but the anomaly may confirm the presence of the geological or geophysical target which may be valuable to the client. In addition it would confirm the ability and sensitivity of SGH to show geological or geophysical occurrences.

Example: A well defined rabbit-ear anomaly on the SGH Pathfinder Class map in a report, even though it may have a lower rating of 2.0 or 3.0, may illustrate to the exploration geologist that SGH does agree that there is some geological body at depth that is changing the chemistry and forming a Redox cell in the overburden. However the SGH forensic signature Rating indicates that there is a lower confidence that the "identification" of that body is likely to be say Gold (if the SGH Gold template is requested). This information would provide a confirmation that a target does exist, however if the SGH Rating indicates that the target has a lower level of confidence then the target does not have the forensic signature of the mineralization sought. SGH would thus provide a savings to the exploration program and divert focus to potentially other targets having a higher confidence in the identification Rating.

Thus, the SGH rating must always be considered in conjunction with the SGH Pathfinder Class map shown in the report. It is this rating that provides an insight into the authors' complete interpretation and is a measure of the confidence and to what degree the complete SGH signature compares with the SGH results from over case studies of similar known deposits. Unfortunately, the interpretation of a visual, as the SGH map provided, is so ingrained in humans that the reader may erroneously disregard the author's subjective rating to a large degree. As of November 25, 2011, the author now highlights the rating directly on the page having the plan view of the SGH Pathfinder Class map chosen to be illustrated. Thus to the reader of the report, the authors Rating is actually **MORE IMPORTANT** than the readers instinctive interpretation of the one map provided. Again, SGH should not be used in isolation from other site information, and that a Rating of 4.0 is when, in the authors' estimation, a signature only starts to have a good identification relative to that type of mineralization, and that the survey may warrant further study although it is not a specific recommendation to drill test the anomaly. As the SGH interpretation is represented by a signature, the SGH Pathfinder Class map(s) illustrated in reports is always only "PART" of the specific SGH signature or template that the client requests (i.e. for Gold, Nickel, etc.). No one SGH map can represent the complete signature due to the different amounts of spatial dispersion expected for the variety of SGH chemical classes within each signature. Thus the author selects the one SGH Class Map relative to the mineralization requested that best represents an anomaly that estimates the overall signature found in the survey.

KEYSTONE ASSOCIATES INC. - SIX MILE LAKE SGH SURVEY INTERPRETATION FOR GOLD MINERALIZATION

The plan view map for one of the most reliable SGH Gold Pathfinder Classes is shown on page 29 for the Six Mile Lake Project. This SGH Gold Pathfinder class is expected to show apical anomalies that are usually associated with the centre of Redox conditions in the overburden and thus often directly over Gold deposition that may be present at depth.

The interpretation in this report for Gold mineralization has used the results from some of the research with SGH in recent years which has focused on the potential that the SGH data might be able to further dissect and understand the relationships between the chemical Redox conditions in the overburden and the development of an electrochemical cell. This research has resulted in the development by Activation Laboratories of a new enhanced model of the most recent electrochemical/Redox cell theory originated by Govett (1976) that has graduated to the current model by Hamilton (2004, 2009). The new enhanced model developed by Sutherland (2011) takes the general anomalies expected by the Hamilton model to a higher resolution. This has resulted in a more confident level of interpretation of SGH and the introduction of a more appropriate terminology for SGH as "**Spatiotemporal Geochemical Hydrocarbons**", a more accurate description than Soil Gas Hydrocarbons. The analysis and the SGH acronym has remained the same however in the future SGH will be referred to more often as "Spatiotemporal Geochemical Hydrocarbons". With this enhanced interpretation we mark the beginning of the ability to make more confident interpretations as well as statements regarding the possible depth to mineralization as we dissect the Redox cell relative to electrochemical theory with 3D-SGH. The new 3D-SGH models have been formally introduced at the International Applied Geochemistry Symposium organized by The Association of Applied Geochemists that took place in Rovaniemi, Finland, in August 2011.

A review of all of the SGH Classes resulted in the identification of five Redox zones in the overburden in this Six Mile Lake survey. The location and extent of these zones have been illustrated on page 29 as dashed yellow ovals. It must be recognized that a Redox zone does not automatically indicate the existence of mineralization. Other geological bodies such as a Granite Gneiss, a body of Dunite, etc. can also alter the chemistry in the overburden to create Redox conditions. As essentially all of the SGH Class maps support these Redox cell interpretation, there is thus a high degree of confidence in the existence of these zones. In the interpretation of this Pathfinder Class map having the SGH Gold signature at the Six Mile Lake Project, a significant apical anomalous zone was observed within a Redox zone just west of the centre of the survey. This anomaly is essentially a platform high with slight emphasis on the east side as observed in the 3D view on page 30. This apical anomaly is shown within the solid blue outline applied to the plan view map on page 29. Two smaller apical trends are observed within the most westerly Redox zone and in the Redox zone just east of the centre.

It must be remembered that many other SGH Class maps not shown in this report have been reviewed to support the interpretation shown.

SGH "GOLD" PATHFINDER CLASS MAP KEYSTONE ASSOCIATES INC. – SIX MILE LAKE

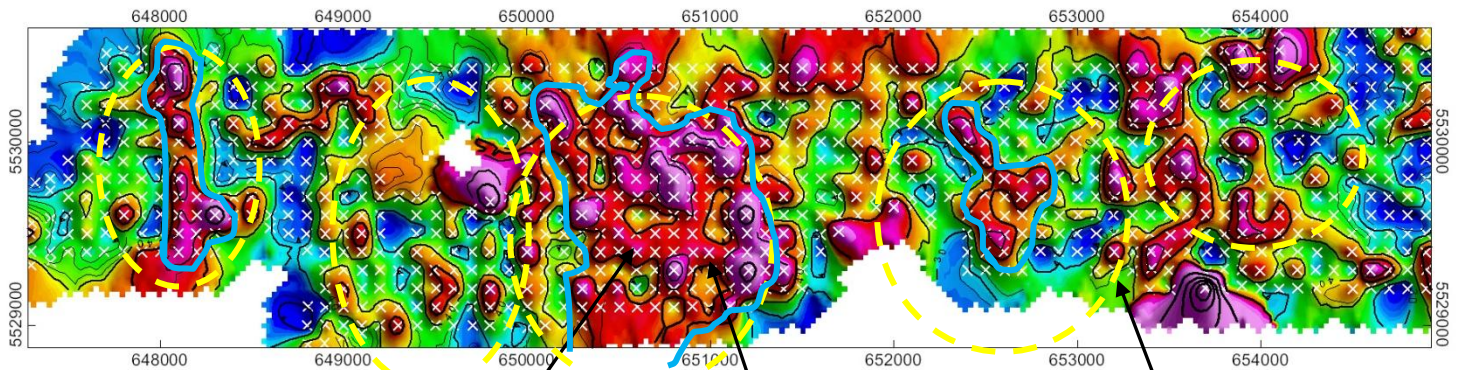

APICAL ANOMALOUS ZONE HAVING AN SGH GOLD SIGNATURE

FIVE REDOX ZONES

SGH SIGNATURE RATING RELATED TO GOLD MINERALIZATION = 5.0 OF 6.0

金异常图

此光圈中评分为5/6.

其它光圈中的评分为4/6.



Results represent only the material tested. Actlabs is not liable for any claim/damage from the use of this report in excess of the test cost. Samples are discarded in 90 days unless requested otherwise. This report is only to be reproduced in full.

**SGH "GOLD" PATHFINDER CLASS MAP
KEYSTONE ASSOCIATES INC. – SIX MILE LAKE**

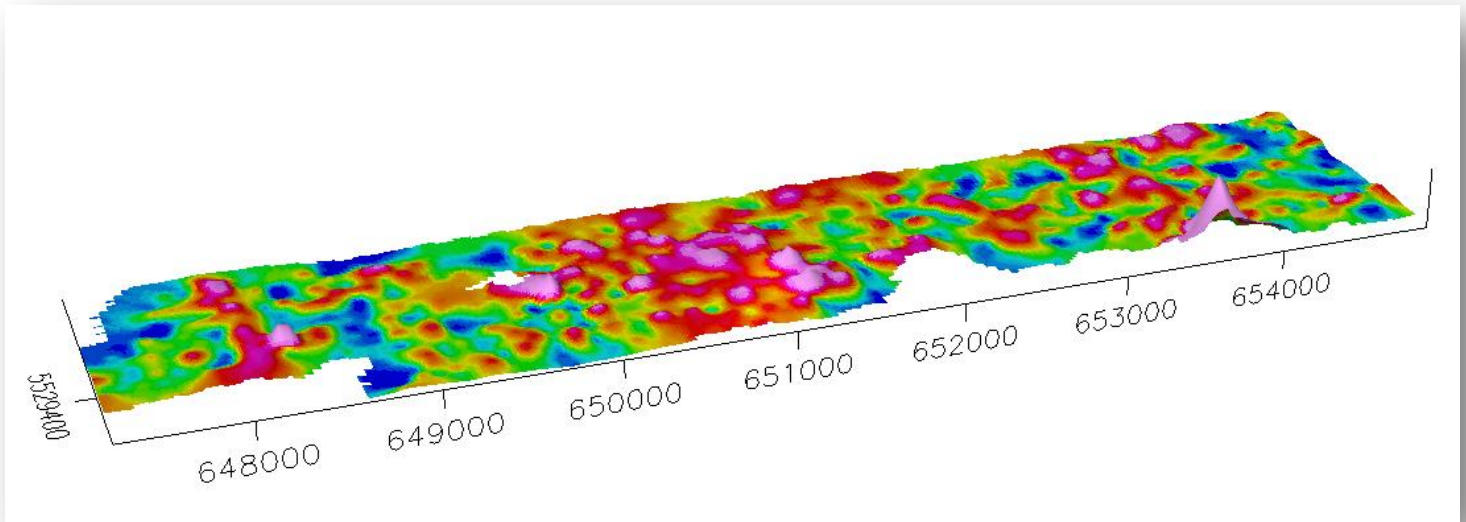

Results represent only the material tested. Actlabs is not liable for any claim/damage from the use of this report in excess of the test cost. Samples are discarded in 90 days unless requested otherwise. This report is only to be reproduced in full.

SGH RATING FOR THE SGH "GOLD" TEMPLATE KEYSTONE ASSOCIATES INC. - SIX MILE LAKE

After the review of the SGH Pathfinder Classes specifically related to Gold, a main zone has been identified with an apical anomaly that has the SGH signature relative to Gold mineralization. Two smaller apical trends are observed within the most westerly Redox zone and in the Redox zone just east of the centre of the survey. The SGH Gold Pathfinder Class map on page 29 is only a part of the SGH Gold signature. At the main zone identified on the map on page 29, this signature is also identified by many SGH Classes with very little dispersion even for higher molecular weight classes. Thus the SGH results predict that this mineralization, if present, is relatively shallow in depth, in the neighbourhood of <100 metres. The smaller apical trends within the most westerly Redox zone and in the Redox zone just east of the centre of the survey have the SGH signature relative to Gold mineralization but are predicted to be at a significant depth, in the neighbourhood of >500 metres.

After review of all of the combined interpretations using the SGH Gold signature template, the SGH results from this survey grid suggests a **"rating of 5.0"** for the main apical anomalous zone and a **"rating of 4.0"** for the two apical trends within the most westerly Redox zone and in the Redox zone just east of the centre of the survey. Each of these three zones is shown within a solid blue outline on page 29. This is a rating of confidence, relative to the performance of past SGH case studies over known Gold mineralization, which is predicted to indicate that Gold mineralization is potentially located directly below these apical anomalous zones at the Six Mile Lake Project survey. This rating is based on a scale of 6.0, in 0.5 increments, with a value of 6.0 being the best. The rating represents the similarity of these SGH results, and the associated Pathfinder Class maps, primarily to case studies for a Gold case study in Nunavut, shear hosted as well as sediment hosted deposits in Nevada, and Paleochannel Gold deposits in Australia. The general SGH template used for Gold has been developed primarily from these study areas. It has since been enhanced and has been proven effective from the interpretation over many other surveys in many different geographical regions and for a wide variety of lithologies for Gold. The degree of confidence in the rating only starts to be "good" at a level of 4.0.

Potential drill targets would be located as vertical projections directly at the more significant apical high values within the zones with the solid blue outline as shown on page 29. The identification of a drill target is not an explicit recommendation by Activation Laboratories Ltd. to drill test the associated SGH anomaly. A drill target is implied to ensure that the reader is aware of the location having the highest confidence of being the location of the vertical projection of the centre of mineralization, based only on SGH data. This is also not a recommendation for vertical drilling. Vertical drilling may not be the best approach to test the SGH anomalies in this area. Activation Laboratories Ltd. has no experience in actual exploration drilling techniques.

The client should use a combination of these SGH results and its report with additional geochemical, geophysical, and geological information to possibly obtain a more confident and precise target location.

SGH SURVEY – RECOMMENDATIONS KEYSTONE ASSOCIATES INC. - SIX MILE LAKE

Additional samples to expand the grid to the south would provide additional confidence in interpretation of the extent of the predicted Gold mineralized main zone at Six Mile Lake. If obtaining additional samples is decided, it is recommended to continue the same 100 metre grid spacing. Should additional sampling be considered, please refer to the general recommendations for additional or in-fill sampling for SGH in the section below.

GENERAL RECOMMENDATIONS FOR ADDITIONAL OR IN-FILL SAMPLING FOR SGH ANALYSIS

Based on the results of this report and/or other information, the client may decide that in-fill sampling may be warranted. To obtain the best results from additional sampling for SGH it is recommended that sample locations within, or bordering, the area of interest be re-sampled rather than just combining new sample results with the sample data from the initial survey. Although several SGH surveys have previously been easily and directly, combined without data leveling, it cannot be guaranteed that data leveling will not be required. It has been found that data leveling is more apt to be required should the new samples be collected under significantly different environmental conditions than during the initial sample survey, i.e. summer collection versus winter collection. The process of data leveling adds a minimum of 3 to 5 days of work to conduct the additional data evaluation, develop additional plots of the results, conduct new interpretations, and in additional report descriptions. Results from data leveling is also always considered "an approximation", thus the confidence in a combined interpretation will be lower than the interpretation from samples collected during one excursion to the field and submitted as one survey. As of September 2010, an additional cost will be invoiced should data leveling operations be required if the client requests that two SGH data sets be interpreted and reported together. Thus re-sampling a few of the original sample locations will provide a faster turnaround time for results and provide more accurate and confident surveys for evaluation and aid in deciding specific drill targets.

Cautionary Note Regarding Assumptions and Forward Looking Statements

The statements and target rating made in the Soil Gas Hydrocarbon (SGH) interpretive report or in other communications may contain certain forward-looking information related to a target or SGH anomaly.

Statements related to the rating of a target are based on comparison of the SGH signatures derived by Activation Laboratories Ltd. through previous research on known case studies. The rating is not derived from any statistics or other formula. The rating is a subjective value on a scale of 0 to 6 relative to the similarity of the SGH signature reviewed compared to the results of previous scientific research and case studies based on the analysis of surficial samples over known ore bodies. No information on other geochemistries, geophysics, or geology is usually available as additional information for the interpretation and assignment of a rating value unless otherwise stated. The rating does not imply ore grade and is not to be used in mineral resource estimate calculations. References to the rating should be viewed as forward-looking statements to the extent that it involves a subjective comparison to known SGH case studies. As with other geochemistries, the implied rating and anticipated target characteristics may be different than that actually encountered if the target is drilled or the property developed.

Activation Laboratories Ltd. may also make a scientifically based reference in this interpretive report to an area that might be used as a drill target. Usually the nearest sample is identified as an approximation to a "possible drill target" location. This is based only on SGH results and is to be regarded as a guide based on the current state of this science.

Unless stated, Activation Laboratories Ltd. has not physically observed the exploration site and has no prior knowledge of any site description or details. Actlabs makes general recommendations for sampling and shipping of samples. Unless stated, the laboratory does not witness sampling, does not take into consideration the specific sampling procedures used, season, handling, packaging, or shipping methods. The majority of the time, Activation Laboratories Ltd. has had no input into sampling survey design. Where specified Activation Laboratories Ltd. may not have conducted sample preparation procedures as it may have been conducted at the client's assigned laboratory. Although the Company has attempted to identify important factors that could cause actual actions, events or results to differ scientifically which may impact the associated interpretation and target rating from those described in forward-looking statements, there may be other factors that cause actions, events or results not to be as anticipated, estimated or intended.

In general, any statements that express or involve discussions with respect to predictions, expectations, beliefs, plans, projections, objectives, assumptions, future events or performance are not statements of historical fact. These "scientifically based educated theories" should be viewed as "forward-looking statements".



Readers of this interpretive report are cautioned not to place undue reliance on forward-looking information. Forward looking statements are made based on scientific beliefs, estimates and opinions on the date the statements are made and the interpretive report issued. The Company undertakes no obligation to update forward-looking statements or otherwise revise previous reports if these beliefs, estimates and opinions, future scientific developments, other new information, or other circumstances should change that may affect the analytical results, rating, or interpretation.

Actlabs nor its employees shall be liable for any claims or damages as a result of this report, any interpretation, omissions in preparation, or in the test conducted. This report is to be reproduced in full, unless approved in writing.

Date Submitted at Actlabs Ancaster: October 19, 2011

Date Analyzed: November 18 - December 2, 2011

Interpretation Report for Gold Targets: December 16, 2011

KEYSTONE ASSOCIATES INC.

145 Riviera Drive, Unit 7

Markam, Ontario, Canada

L5R 5J6

Attention: Mr. Marc Gaudreau, Keystone Associates Inc.

RE: Six Mile Lake Survey – Interpreted for Gold Targets

Activation Laboratories Workorder: A11-12288

CERTIFICATE OF ANALYSIS

This Certificate applies to the associated Excel Spreadsheet of Hydrocarbon results combined with the discussion and SGH Pathfinder Class maps of the data shown in this report.

934 samples were submitted for analysis.

Sample preparation was completed at Actlabs Ancaster facility:
Code S4 – Drying at 40°C, Sieving -60 mesh

The following analytical package was requested:
Code SGH – Soil Gas Hydrocarbon Geochemistry

REPORT/WORKORDER: A11-12288

This report may be reproduced without our consent. If only selected portions of the report are reproduced, permission must be obtained. If no instructions were given at the time of sample submittal regarding excess material, it will be discarded within 90 days of this report. Our liability is limited solely to the analytical cost of these analyses. Test results are representative only of the material submitted for analysis.

Notes: The SGH – Soil Gas Hydrocarbon Geochemistry is a semi-quantitative analytical procedure to detect and measure 162 hydrocarbon compounds as the organic signature in the sample material collected from a survey area. It is not an assay of mineralization but is a predictive geochemical tool used for exploration. This certificate pertains only to the SGH data presented in the associated Microsoft Excel spreadsheet of results.

The author of this SGH Interpretation Report, Mr. Dale Sutherland, is the creator of the SGH organic geochemistry. He is a Chartered Chemist (C.Chem.) and Forensic Scientist specializing in organic chemistry, and a member of The Association of Applied Geochemists. He is not a professional geologist or a professional geochemist.

CERTIFIED BY:A handwritten signature in black ink, appearing to read "D Sutherland". The signature is fluid and cursive.

Dale Sutherland, B.Sc.,B.Sc.,B.Ed.,C.Chem.

Forensic Scientist, Organics Manager,

Director of Research

Activation Laboratories Ltd.

