

We are committed to providing [accessible customer service](#).
If you need accessible formats or communications supports, please [contact us](#).

Nous tenons à améliorer [l'accessibilité des services à la clientèle](#).
Si vous avez besoin de formats accessibles ou d'aide à la communication, veuillez [nous contacter](#).

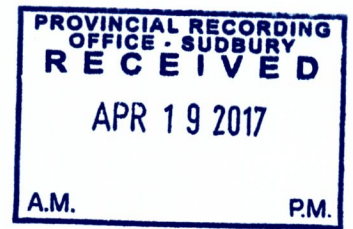

REPORT ON STRIPPING- STREET TOWNSHIP PROPERTY

Sudbury Mining Division, Ontario
Claims- 4265389; 4265390, 4271487
4271488 and 4279044

2-57714

Len and Jason Cook

April 11, 2017

TABLE OF CONTENTS

Page 1. Location & Ownership & Purpose of work.

Page 2. Conclusion

Pages 3 & 4. Daily log

Pages 5 & 6. Map to accessing the claims

Maps 1 to 6.

Photos 1 to 10.

LOCATION AND ACCESS

The property is located in east-central Street Township, approximately 20 air-miles (32 km) from the city of Sudbury. Access is via Highway 17 East for a distance of 27 km to the all-weather, Kukagami Lake Road which heads north from the highway. At about 4 km north, on the left is an old logging road.

PROPERTY & OWNERSHIP

The property is being explored for industrial minerals, specifically garnet, suitable for use with water jet cutting and other abrasive purposes for which markets exist. Also, there is a gold showing north east of the property, which lies on a fault running through the middle of the property.

The claim holders are Leonard and Jason Cook.

PURPOSE FOR PHYSICAL WORK

I am in the process of cutting trails and roadways that will enable me to access claims in order to search for possible garnets. To expose garnets I will strip and wash outcrops.

The fault running through the centre of the claims shows high magnetivity from previous air surveys and there is a showing of sulphur and gold to the northeast, just below the fault line.

The roadway for which I have the permit, is up to 4 meters wide to allow us to bring in a small excavator.

STRIPPING

Hand and mechanical stripping of vegetation and overburden was carried out in order to search for possible garnets or mineralization of the rock on the mining claims. All of the areas stripped needed to be less than 100 square meters for my exploration plans.

DATES OF STRIPPING

Aug 23 2016 to Oct 5 2016

Laborer- Leonard Cook (at \$250.00/DAY)- 8 hour day

Equipment- J.D. 303.5 (at \$325.00/DAY)

Operator- William Duncan (at \$250.00/DAY)-8 hour day

Operator- Jason Cook (at \$250.00/ DAY)-8 hour day

CONCLUSION

With my stripping, I have found large amounts of garnets, mica and quartz with rust and mineralization in the samples taken. I intend to do some trenching in stripping areas # 1 and # 2 to further expose the garnets and mica.

I plan to search to the west and to the north of the stripped areas to see the size of the garnet zone.

Assessment Work on mining claims 4271488 and 4279044

Leonard Cook	Jason Cook	William Duncan
401489	401585	401583
72 Levesgue St.	1446 Vermillion	43 4th Avenue
	Lake Road	
Sudbury, ON.	Chelmsford ON.	Coniston ON.
705-5660964	705-590-2178	705-6945440

Dec. 2015

Stake claims 4271488 and 4279044 to the south of previously held claims

Apr. 25, 2016

Len Cook and Jason Cook walk claims in order to search for outcrops
see map #1

April 27, 2016

Len Cook and Jason Cook start to cut trail to location where garnets were found in a
outcrop
do some hand stripping to expose garnets see photo #1 (P1040077)

May 13, 2016

Len Cook and Jason Cook go to claims where trail was cut to bring in 1200 Lt. water cube
to be used to wash outcrops in the future. Do some more hand stripping.

May 15, 2016

Len Cook and Jason Cook cut trees to widen trail.

May 30 2016

Len Cook Jason Cook go to claims to look for other outcrops to the north of cut trail
see map #2

Aug. 23 2016

Len Cook and Jason Cook bring in excavator, widen trail to get excavator to stripping
areas.

Aug. 25 2016

Len Cook Jason Cook continue tout trees to widen trail to get excavator to stripping
areas.

Sept. 1 2016

Len Cook Jason Cook start to scrape area #2 see map #3 for areas stripped.
Map #4 shows expanded view.

Sept. 2 2016

Len Cook and Jason Cook continue stripping and start to widen trail to get to area #1
see photo # 2 (P1040083)

Sept. 7, 2016

Len Cook and Jason Cook cut more trail and start to strip area # 1 see map # 4.

Sept. 9, 2016

Len Cook and Jason Cook continue stripping area # 1 and start to cut trail to access
stripping area # 3.

Sept. 12, 2016

Len Cook and William Duncan continue stripping area # 1 and start to pressure wash
see photo # 3 (P1040087).

Sept. 13, 2016

Len Cook and William Duncan continue pressure washing and stripping of area # 1
see photos #4 and 5(P1040091 and P1040095).

Sept. 15, 2016

Len Cook and Jason Cook fill in hole in area # 1 to make it safe for winter
and strip area # 3 see photo #8 (4683)

Oct. 5, 2016

Len Cook and Jason Cook strip and pressure wash area # 2.



MINISTRY OF NORTHERN DEVELOPMENT AND MINES

CLAIMaps

About Navigation Map Information Markup & Printing



I want to...

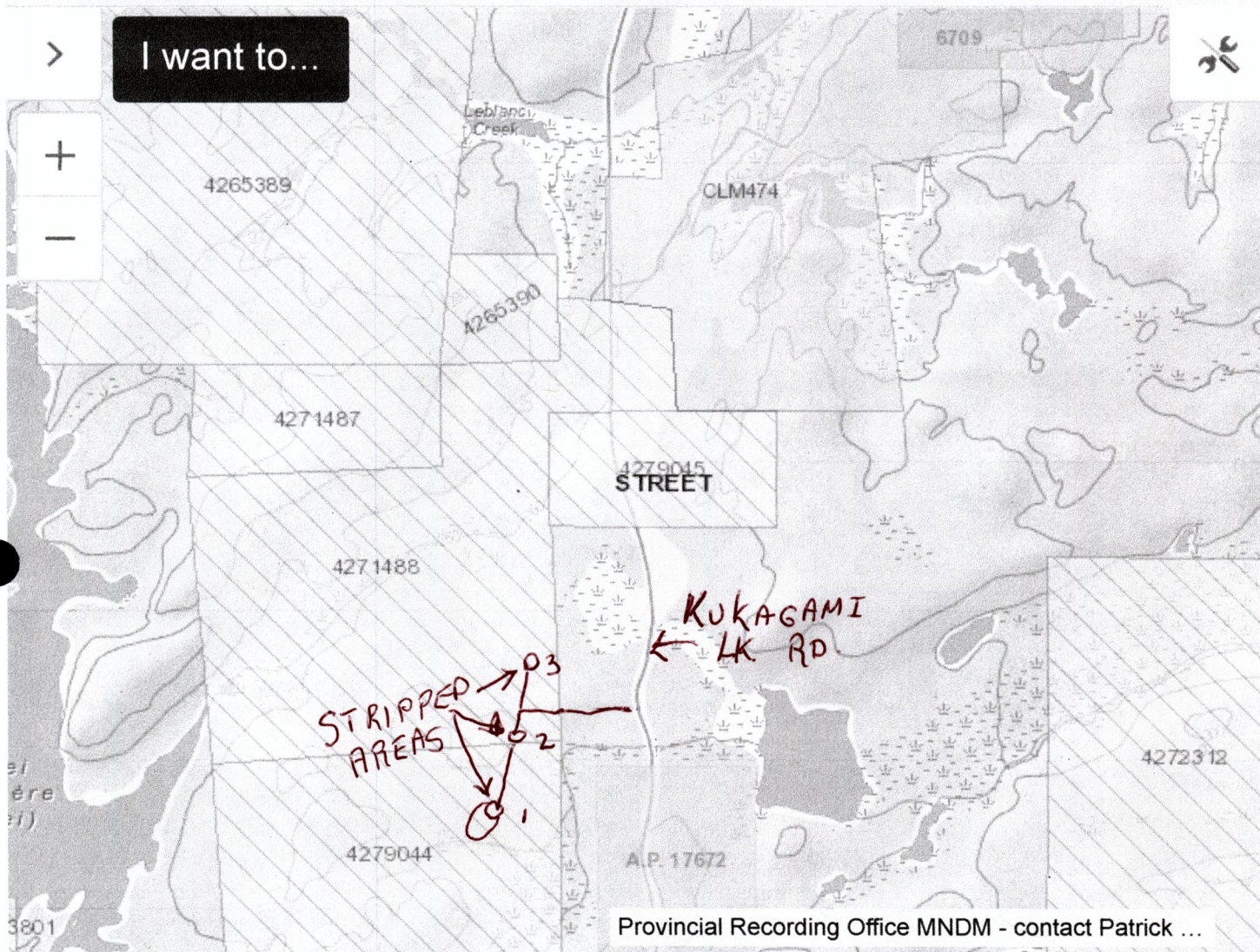

Provincial Recording Office MNDM - contact Patrick ...

4 Km to HY. 17



0.6km

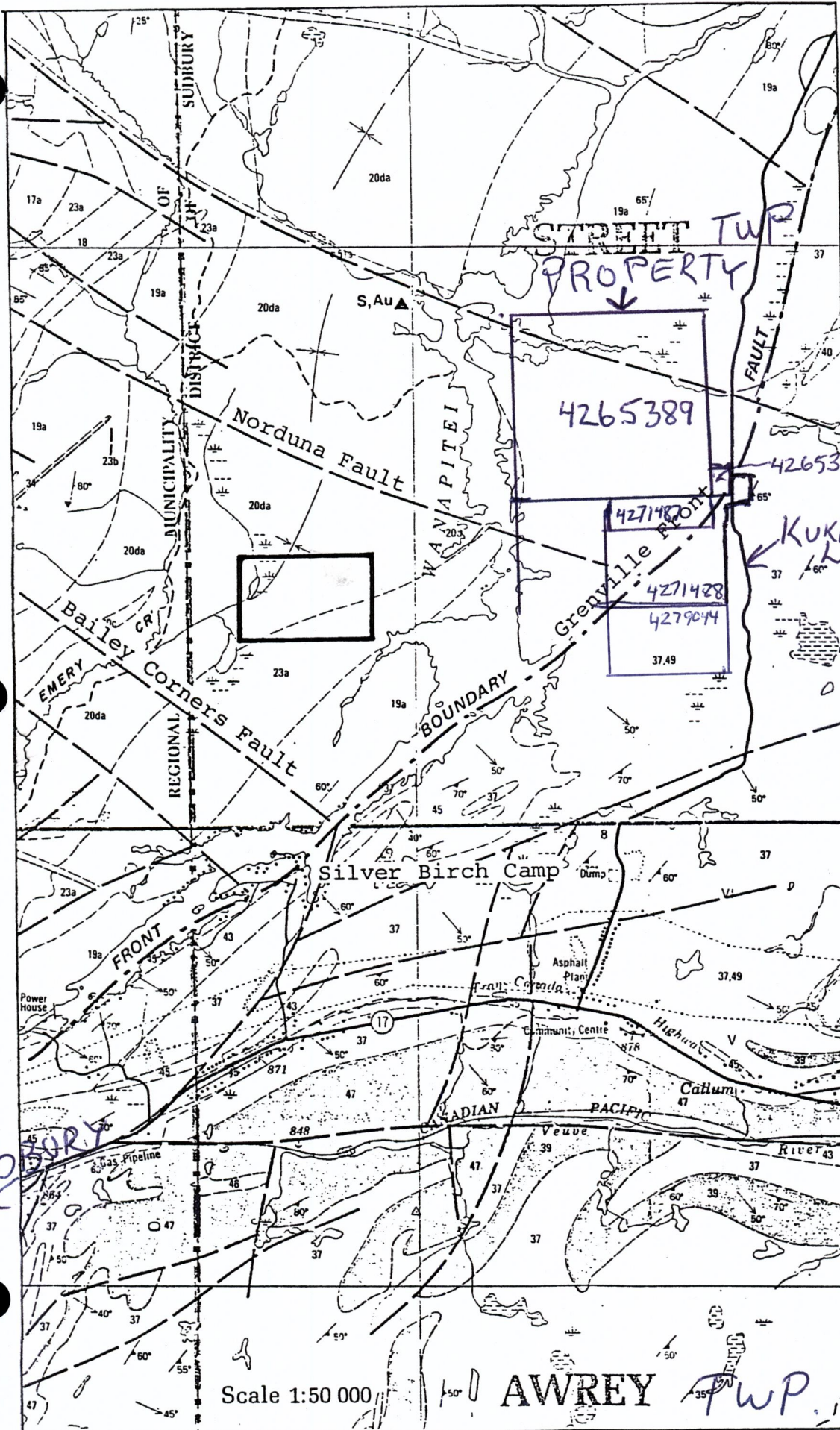

SUDBURY E
MAFIC INTRUSIVE

NIPISSING INTRUSIVE

- 23 Unsubdiv
- 23a Gabbro.
- 23b Pegmatite
- 23c Granodiorite

INTRUSIVE CC

FELSIC INTRUSIVE
CREIGHTON, MUF PLUTONS

- 22a Quartz m
- 22b Remobilized

INTRUSIVE CC

HURONIAN SUPER

COBALT GROUP

LORRAIN FORM.

- 21a Arkose, s arkosic w wacke.
- 21b Wacke.
- 21c Quartz a glomerat

GOWGANDA FC

- 20 Unsubdiv
- 20a Wacke (l
- 20b Wacke (l
- 20c Arkose.
- 20d Conglom

LOCAL UNCON

QUIRKE LAKE GF

SERPENT FORM

- 19a Arkose, ous arko
- 19b Wacke.
- 19c Conglom.



TO NORTH BAY
HY. 17

Scale 1:50 000

AWREY TWP.

STREET Insp.

APRIL 25 2016

OUTCROP * SWAMP
SPRUCE
QUARTZ
SANDSTONE

SPRUCE
POPKAR

SPRUCE
POPKAR

Red Pine

Red Pine

Red Pine

Red Pine

CL. 4271488

CL. 4279044

Pine
SPRUCE

OUT
CROP
SAND
STONE

OUT CROP
WITH
Large GARNET
PER

Red
Pine

OUTCROP
WITH SOME GARNET

Birch Pine

OAK

SPRUCE

MARSH

SNOWMOBILE
TRAIL

CL. 4279044

00 100 200 300 400 500

Scale / to 5000

map ①

CL. 4212975

creek

STREGG TWP.
MAY 30 2016

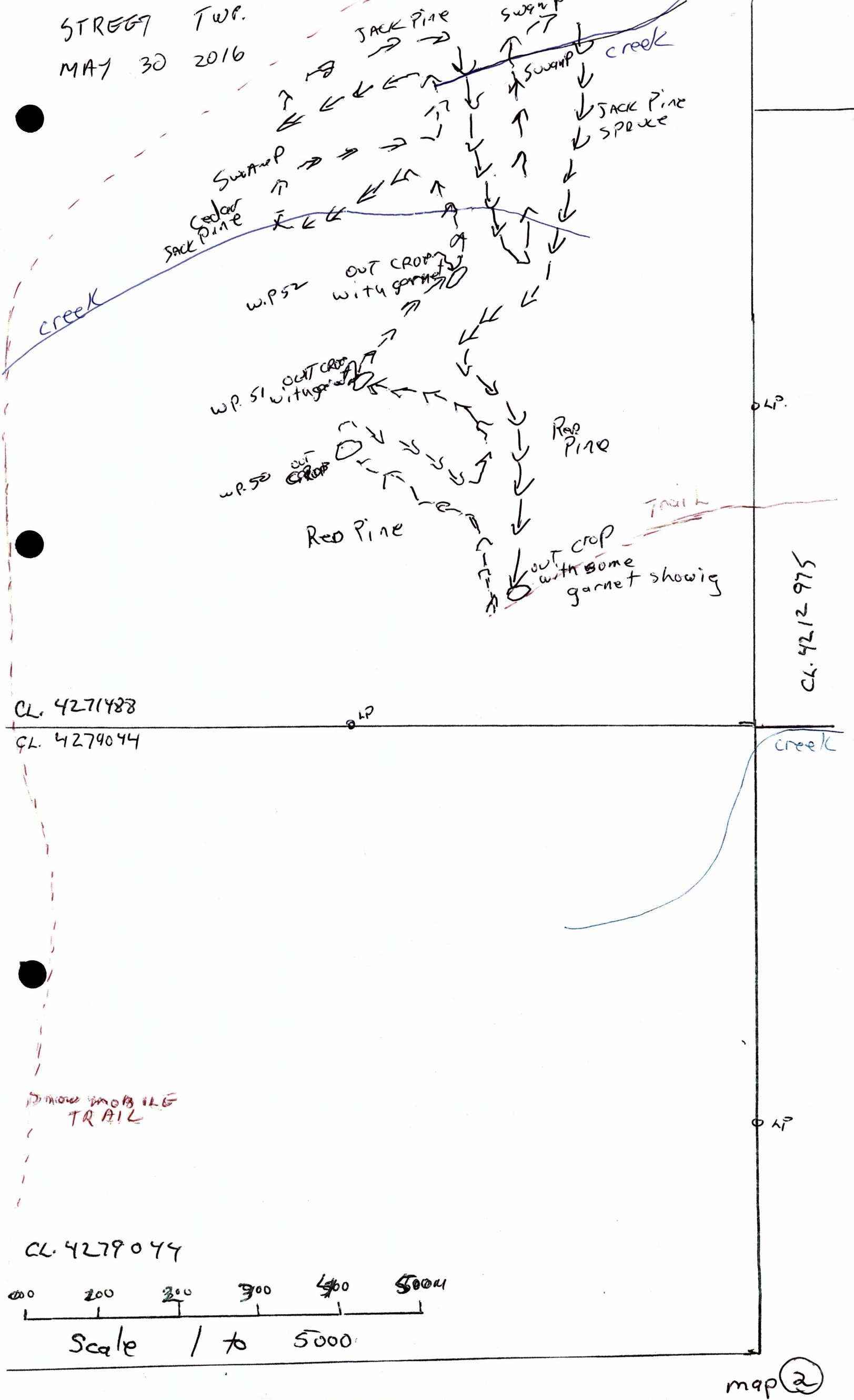

CL. 4271488

CL. 4279044

CL. 4212975

DRIVE MOBILE TRAIL

CL. 4279044

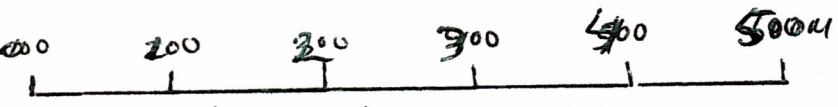

Scale 1 to 5000

map 2

STREET TWP.

CL 426 5389

CL 4265390

CL 474

CL 4271487

CL 4212249

CL 4271488

CL 4212975

Creek

Access trail cut

Area 2 Stripped

Area 1 Stripped

CL 4279044

Creek

A.P. 17872

Snow mobile trail

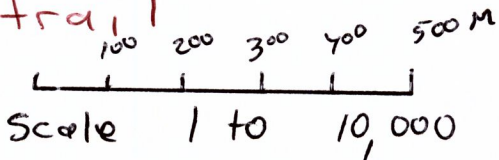

Kulagami Lake Rd

map ③

Area 1 Stripped

● Location

17T0528081

UTM 51 55 224

North

Access
Trail

rock dipping approx. 70°
10m

Garnets up to 2"
with lots of
mica.

Area Stripped
and washed

FLAT

10 m

← Quartz

Garnets
up to 2"
lots mica

small garnets
.1 to .5 of inch.
Less mica.

2m

10 m

Access
trail

map (4)

Area 2 Stripped

Location

7T0528097

UTM 5155427

Quartz
Garnets from .5 to .75"
with up to
4 garnets per
Sq. Inch
with lots of
Mica

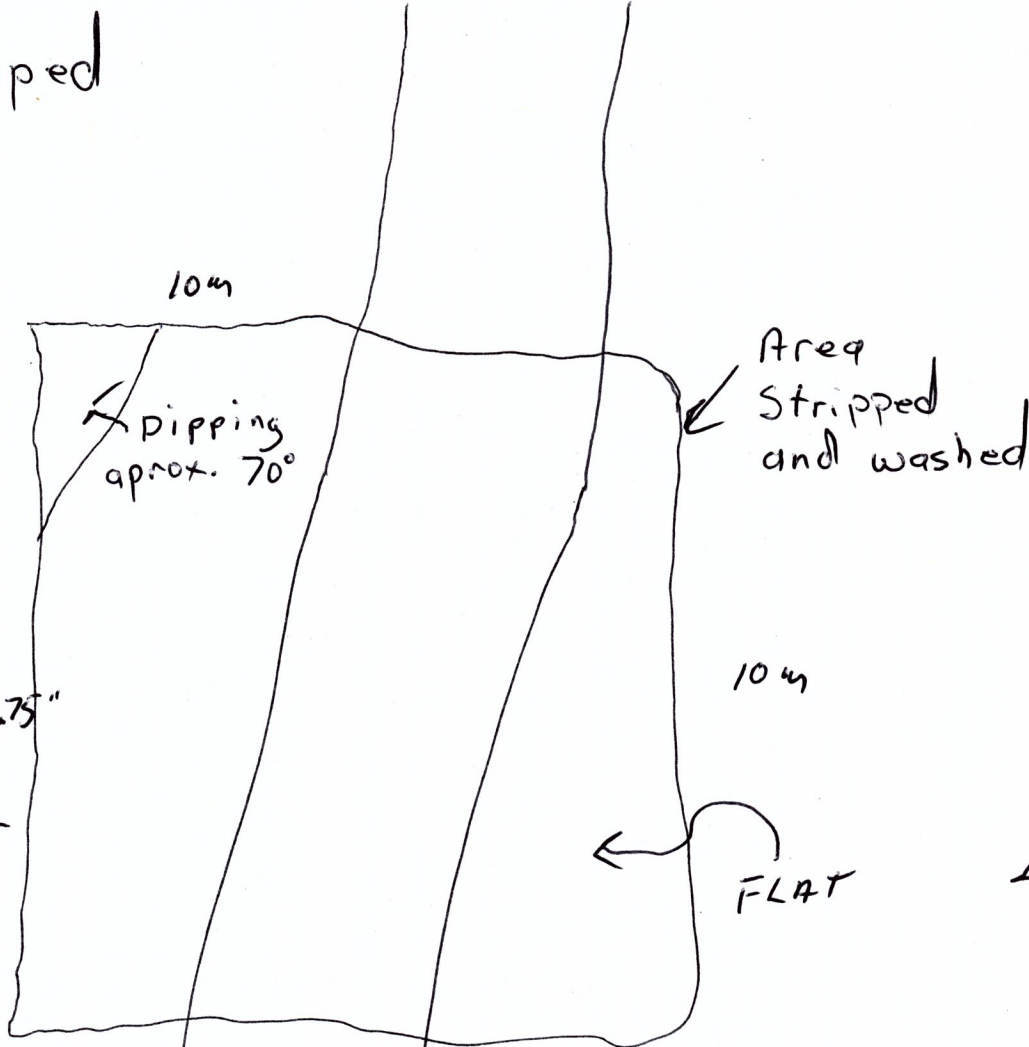

North

Existing
out
crops

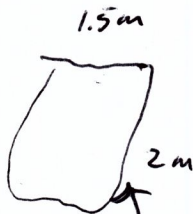

Quartz
and garnets
.2" to .5"
up to 10 garnets
per Sq. inch.

Access
Trail

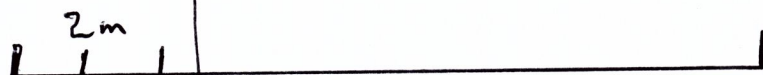

map 5

Area 3 Stripped

Location

17T 0528149

UTM 5155642

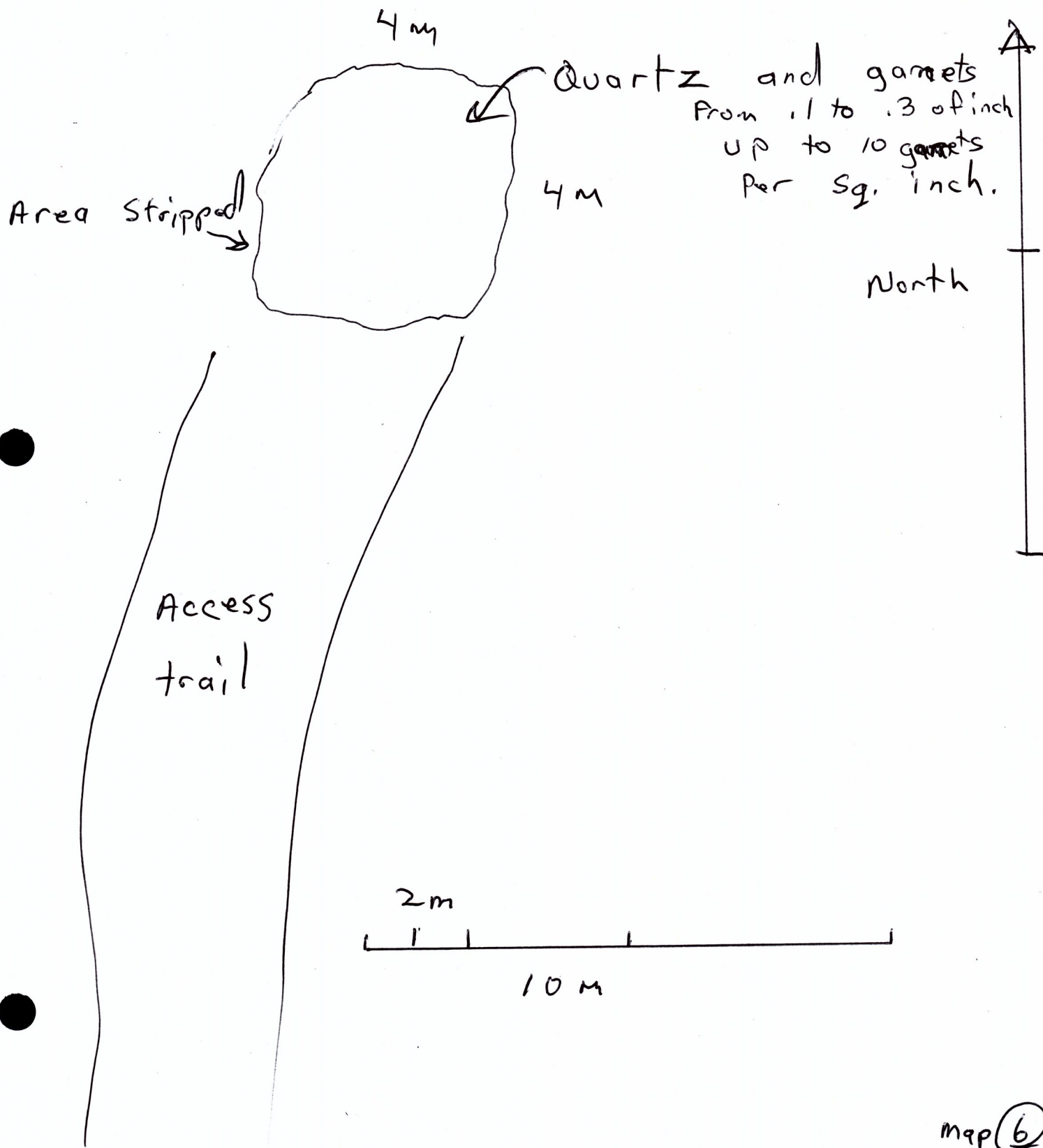

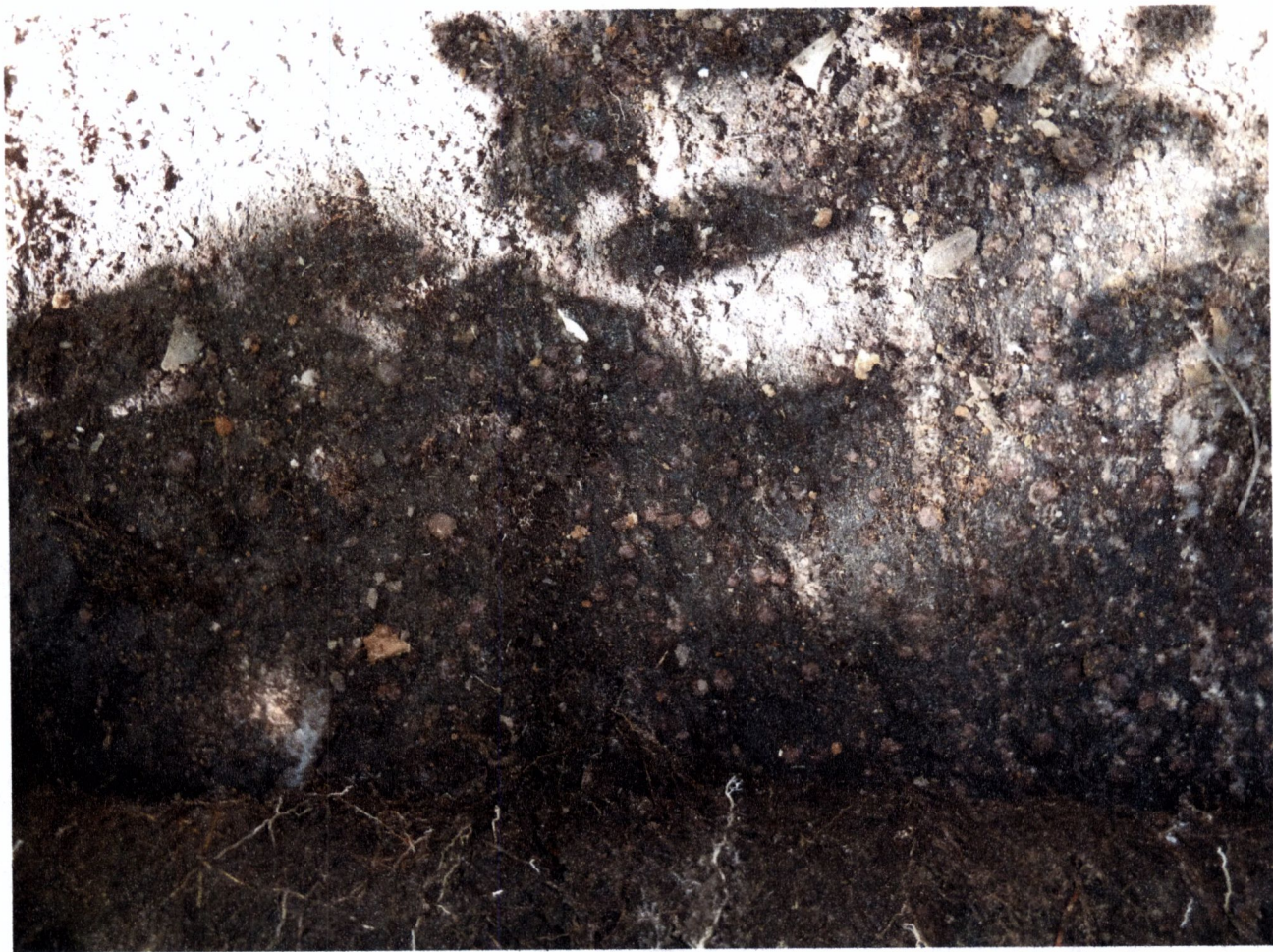

- Picture of exposed garnets on bedrock
- hand stripped on April 27, 2016.

P1040083



-Picture of garnets with mica exposed
in stripping area ~~2~~¹ on Sept. 2, 2016.

Photo (2)

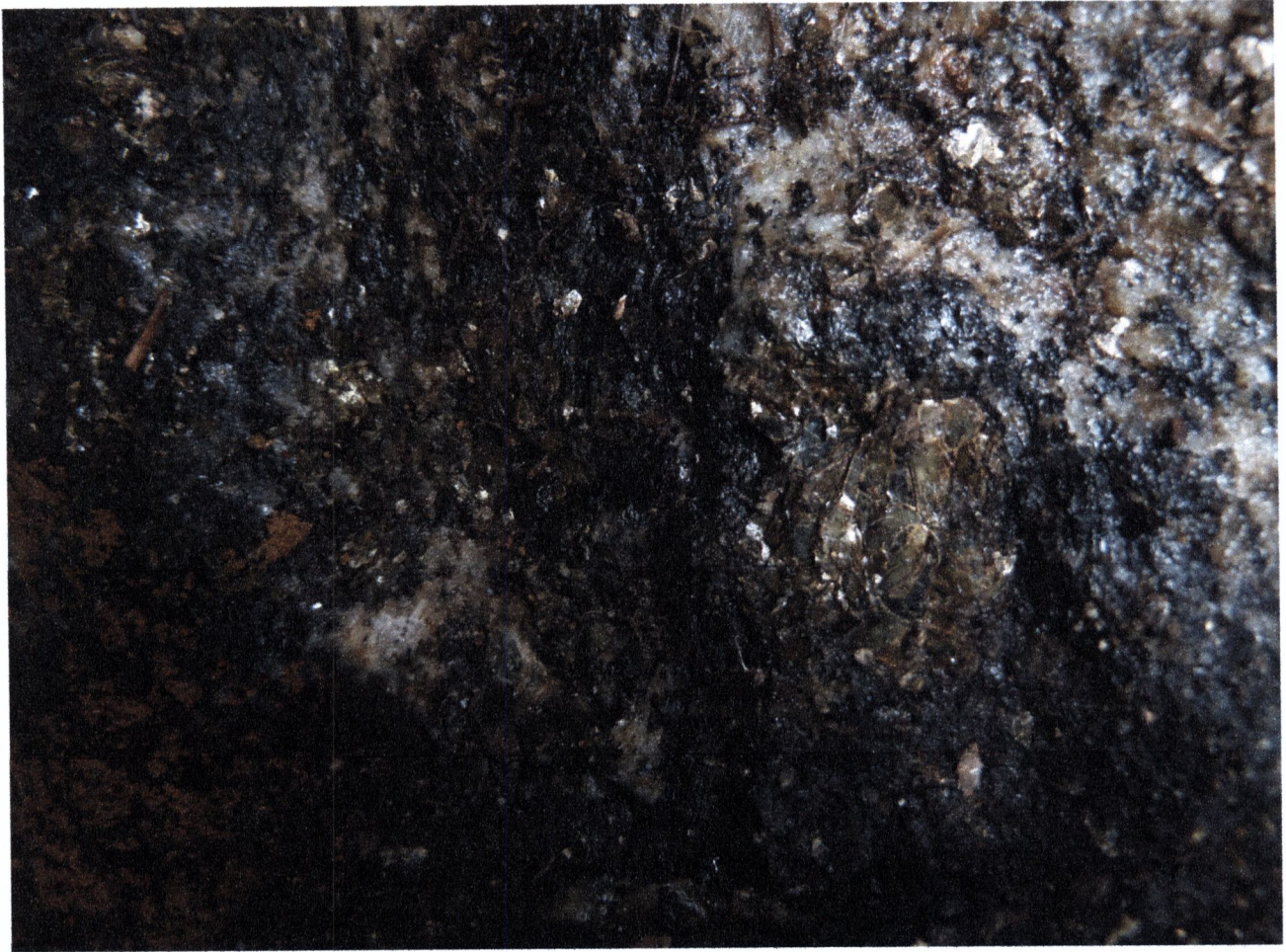

- Picture of garnets with mica & quartz exposed on bedrock in stripping area 1 on Sept. 12, 2016.



-Picture showing large quantity of garnets, mica & quartz in stripping area 1. Sept 13, 2016.



- Picture of pressure washing bedrock in stripping area.
- Sept 13, 2016



- Picture showing large quantity of garnet in stripping area 1.
- Sept 13, 2016



- Picture of large garnets in stripping area 1.
- Sept 13, 2016



- Picture of filling hole in stripping area 1 to make it safe for the winter.
- Sept. 15, 2016

4685



- Picture of large garnets and possible chalcopyrite in top left corner in stripping area 2.
- Sept 15, 2016

Photo 9



- Picture of large garnets, quartz and mica, taken in stripping area 2.
- Sept 15, 2016