

We are committed to providing [accessible customer service](#).
If you need accessible formats or communications supports, please [contact us](#).

Nous tenons à améliorer [l'accessibilité des services à la clientèle](#).
Si vous avez besoin de formats accessibles ou d'aide à la communication, veuillez [nous contacter](#).

Assessment Report

407043 Ontario Limited

January – 2017 – March 2017

Prospecting, and Topographical Definition.

Sudbury Mining District

Capreol Township

Mining Claims:

4209837

4209838

4209839

4209840

4209842

4209843

Prepared By: Benjamin w van Drunen B.Comm MBA

Treasurer: 407043 Ontario Limited

Prospector: Ontario Prospector's Licence # 1009731

CLN: 402761

Table of Contents

- 1.0 Property Ownership and Description
- 2.0 Introduction and Objectives
- 3.0 Personnel and equipment
- 4.0 Cost for Assessment
- 5.0 Assessment work report
 - 5.1 Methodology
 - 5.2 Observations
 - 5.2.1 Test Pits
 - 5.2.2 Grab Samples
 - 5.2.3 Topographical Assessment
 - 5.3 Discussion and Reccommendations
- 6.0 Appendix.
 - 6.1 Photos
 - 6.2 Assay Results
 - 6.3 Sketch of Claims
 - 6.4 Copy of Claim map

1.0 Property Ownership and Description

“407043 Ontario Limited” is the recorded claim holder (100%). The address is 3733 Regional Road 15. Chelmsford, Ontario, P0M 1L0

1.1 Claims – Capreol Township

4209837 to 4209840

4209842 and 4209843

The above 6 claims comprise 21 units and cover:

The west half of Lot1 Con1.

The south half of Lot 1, Con2

The south east quarter and north half of Lot2, Con 2

All of the west half of Lot 2, Con2

And the east half of Lot 3, Con2,

All of the west half Lot 3, Con2

The South Half of Lot 4, Con2.

1.2 Location and Access:

The Claims are Difficult to access given that the majority of the area covered by the claims is swampy low-land for the southernmost extent of the claimed area. This limits access to winter months or with specialised equipment such as track mounted ATVs or other equipment suitable for wet terrain. As previously noted, the Northern Fringe and North-east section of the claims is forested with rock outcrops.

Claim 4209837 abuts Municipal Road 85 (also known as Radar Road) on the south western most corner and Claim 4209837 also abuts land to the west that is owned or controlled by 407043 Ontario limited. This property with a proper driveway and parking area served as a staging area for loading and unloading the ATV and accessing Claims 4209837 and 4209838. For the 2015 assessment work the claims were accessed via a trail that intersects MR 85. (Seek Sketch) These claims were accessed on foot, Ski and on snowshoe.

The northern section of claim 4209839 and claims 4209840 and the northern portion of claim 4209842 were accessible from a trail leading off of an exploration road known as Capre Road which is situated at the far east extent of Cote Boulevard (approximately 1.6 km north of MR 85) the northern Section of Claims 4209839, 40 and 42 were accessed by track mounted ATV as well as Snowshoe and X-country Skis.

Claim 4209843 was accessed via MR85. Claim 4209843 is transected by MR 85 in the South West quarter of the claim leaving approximately 25% of the claim west of MR85. Lines 4 and 4a were accessed via X-Country Skis.

2.0 Introduction and Objectives

During the Period of January 5th 2017 to March 15th 2017 an exploration program was carried out over 6 mining claims situated in the southeast corner of Capreol Township, in the Sudbury mining district as described above. The exploration work comprised of basic prospecting, including mapping, evaluating terrain, Obtaining grab samples from exposed bedrock outcrops, Assay and Whole rock Analysis of Samples, Bedrock Assessment, Measuring Overburden Depth and re-cutting old claim lines.

GPS Equipment was used to locate claim posts and boundaries for the purposes of evaluating and mapping terrain to determine the extent of the low lands, finding describing and sampling exposed bedrock, and mapping high ground and rock outcrops.

Heavy Snow cover and frost were beneficial for traversing the mostly low land and swampy areas, but it also proved to be a hindrance when working on the higher ground. Particularly when locating exposed bedrock. Snowcover in some areas prevented frost penetration and hand digging was possible in some of the test pits.

The exploration program was modified ad-hoc to address the challenging field conditions.

3.0 Personnel and equipment

Benjamin van Drunen and Thomas van Drunen completed the Claim line cutting as well as noting the stations. Equipment included 1 Pick-up truck as transportation as well as Unit 109. An ATV with Snow tracks mounted. The Claims were accessed on foot from MR85 and also from an exploration / forest access road that is known as Capre Road. . See SK1

4.0 Cost For Assessment Topographical Description – Lines Adapted from 2014 and 2015 Reports (See Sketch)

work						
date	pers	rate \$/h	time (h)	amount	Description	calim #
Labour						
3-Jan-17	BvD	\$50.00	2.5	\$ 125.00	Drive Chelmsford to MR 85 to verify access to claims. Conditions not favourable for access	all
4-Jan-17	BvD	\$50.00	5.5	\$ 275.00	Map Study, Assessment Report Review	all
5-Jan-17	BvD	\$50.00	6.0	\$ 300.00	Drive Chelmsford to MR 85 to verify access to claims, ATV setup	all
5-Jan-17	TvD	\$50.00	6	\$ 300.00	Gather Equipment and Set-up unit 109	all
9-Jan-17	BvD TvD	\$100.00	8	\$ 400.00	Drive Chelmsford to MR 85 to verify access to claims, Access Claim, Travel West Claim Line. Grab Samples	4209843

10-Jan-17	TvD	\$ 50.00	2	\$ 100.00	Deliver Samples to ALS Laboratories	4209843
10-Jan-17	BvD	\$50.00	6.5	\$ 325.00	Verify Access to 4209837&4209838. Verify Access, return to Chelmsford, Draft document to File for Extension	all
11-Jan-17	BvD	\$50.00	6	\$ 300.00	Review Previous Cliam work. develop work plan for 2017	all
17-Jan-17	BvD	\$50.00	5	\$ 250.00	Travel to Capre Road with ATV. Access East Line of 4209842, 4209843	4209842
	TvD	\$50.00	5	\$ 250.00		4209843
18-Jan-17	BvD	\$50.00	8	\$400.00	Access 4209839 & 4209840	4209839
	TvD	\$50.00	8	\$400.00		4209840
27 Feb17	BvD	\$50.00	8	\$400.00	Access4209837 with Track ATV. Hand Dig Small Test Pits and Probe Overburden with Metal Rod. Rock Grab Samples	4209837
	TvD	\$50.00	8	\$400.00		
28-Feb-17	BvD	\$50.00	8	\$400.00	Additional Grab Samples at 4209837.	4209837
	TvD	\$50.00	8	\$400.00		
5-Mar-17	BvD	\$50.00	8	\$400.00	Scout Access 4209839-43. Grab Sample Obtained 4209839, Test Pits (snow)	4209839-43
6-March-17	BvD	\$50.00	8	\$400.00	Grab Samples Exposed Bedrock. Drop Samples At ALS	4203940
	TvD	\$50.00	8	\$400.00		4209839
8-march2017	BvD	\$50.00	6	\$300.00	Plan and Scout Access to 4209842 &4209843 to re-cut lines	4209842
	TvD	\$50.00	6	\$300.00		4209843
9-Mar-2017	BvD	\$50.00	8	\$400.00	Test Pits (Snow)	4209839,40,42
10Mar-17	BvD	\$50.00	8	\$400.00	RE-Cut South Section 4209842 and North Section 4209843 East Line	4209842
	TvD	\$50.00	8	\$400.00		4209843
14Mar-17	BvD	\$50.00	3	\$150.00	Report	all
15 Mar17	BvD	\$50.00	6	\$300.00	Report	All
16 March 17	BvD	\$50.00	6	\$300.00	Report	All
Total Labour Project Cost 2017				\$8775.00		
Total Labour Cost Block 2				\$4,800.00		
Total Labour Cost Block 1				\$1,600.00		
Total Labour Costs to Prorate				\$2,375.00		
Equipment						
17-jan17	109	\$50.00	5	\$250.00	Access 42098339, 40, 42, 43	4209839
18-Jan-17	109	\$50.00	8	\$400.00	Access 4209839 & 4209840	42098439 / 4209840
27 Feb17	109	\$50.00	8	\$400.00	Access 4209837	4209837

28-Feb-17	109	\$50.00	8	\$400.00	Access 4209837	4209837
10-March 17	109	\$50.00	8	\$400.00	Access 4209842/4209843	4209842 /4209843
Total Project Equipment cost				\$1850.00		
Block 1				\$800.00		
Block 2				\$1050.00		
Lab		AMOUNT	HST	TOTAL		
Inv	3770520	\$ 285.54	\$14.28	\$299.82		4209843
	3809755	\$184.30	\$9.22	\$193.52		4209837
	3812433	\$150.20	\$7.51	\$157.71		4209839
	3817054	\$767.64	\$38.38	\$806.02		4209839, 4209840
TOTAL LAB				\$1457.07		
Lab block 1				\$193.52		
Lab block 2				\$1263.55		
TOTAL LABOUR, EQUIPMENT AND LAB				\$12082.07		
Total to Prorate				\$2375.00		
Total Block 1: Labour+Equipment+Lab+Prorate				\$2593.52	Block 1 = 8/21=\$904.76	\$3498.28
Total Block 2: Labour+Equipment+Lab+Prorate				\$7113.55	Block 2= 13/21-\$1470.24	\$8583.79

Cost Allocation:

The Claim units are divided by one section of patented land that is not part of the 407043 Ontario Limited Block. The work was therefore divided amongst two blocks as follows:

Block 1.	Claim # 4209837 and 4209838	Cost	\$ 3,498.28
Block 2.	Claims 4029839; 4209840;4209842;4209843	Cost	\$ 8,583.79

5.0 Work Summary

Methodology. The Mining Claims 4209837 and 4209838 were accessed on foot from MR 85 with Track ATV and with Cross Country Skis. The work was based from some items noted when completing Assessment work from 2014-2016. A Garmin hand held GPS was used to locate the Claim posts and the Originally Blazed claim line and to document locations of rock samples. Original Claim Lines were located from Map, GPS old Flagging Tape and Marks made on Vegetation.

Test Pits. Remove Snowcover

Test Pits were excavated with hand shovel to remove snow cover to locate rock outcrops. Potential locations were selected from Google Earth Satellite imagery. After removal of snow cover, a 60 cm metal probe was used to determine if bedrock was present with shallow earth covering if overburden or brush was encountered. This method proved successful for obtaining a grab sample of bedrock at 4209837. Rock samples are compared with previously obtained rock samples nearby.

Rock outcrops were located under shallow snowcover on claims 4209839, 40, and 43. Grab samples are described and as analyzed below. Focus remains on Magnetic Anomaly revealed from 2009 airborne survey and other previous work.

Grab Samples.

Grab samples were obtained from exposed bedrock outcroppings and ledge faces with the use of a prospecting Hammer (2lb sledge) or with a lithium ion battery operated chisel. As follows

Rock Samples		
Line 15 STN 0+140N Sample ID2017 - 298A 4209843	High Colour Index (Dark Grey) Medium to fine Grained, Basaltic, Porphyric, some quartz eyes and blebs. Some sulphides present. Pyrite. Rock Tough to Break. Red Oxidized material on exposed surface and some material within the sample. Photo Enclosed Assay Enclosed	WPT298 N46°37.469' W080°49.805'
Line 15 STN 0+140N Sample ID2017 - 298B 4209843	Medium to coarse grained recrystallized - meta-quartzite ; granular , glassy , gray to purple colour. Few thinly banded schistose sections. Assay Enclosed Photo Enclosed	WPT 298 N46°37.469' W080°49.805'
Line 15 STN 0+240 N Sample ID2017 -299 4209843	Altered fine grained ultrabasic rock (amphibole/hornblende) , with inclusions/injection of quartz masses and veins network , surrounded in places by thin bands of pinkish(garnet) gneiss Assay Enclosed Photo Enclosed	WPT 299 N46°37.420' W080°49.803'
Line 9 STN 0+650 W; + 50m North Sample ID 301 4209837	Light vegetation and overburden cover 15cm depth. Bedrock Dark in Colour with Visible oxidation. Rock Sample taken High Colour Index (Dark Grey) Medium Grained, Basaltic, Porphyric, some quartz eyes and blebs. Some sulphides present. Pyrite. Rock Tough to Break Whole Rock Analysis Enclosed	WPT 301 N46°38.192' W080°51.256'
Line 9 STN 0+660 W Sample ID 302 4209837	High Colour Index (Dark Grey) Medium Grained, Basaltic, Porphyric, some quartz eyes and blebs. Some sulphides present. Pyrite. Rock Tough to Break Whole Rock Analysis Enclosed	WPT 302 N46°38.153' W080°51.287'
Sample ID 303 4209839	Medium Grain, Medium Colour Index, Gabbroic. Prominent Hornblend Crystals, specs of Biotite, Random Potassium Feldspar Inclusions Whole Rock Analysis Enclosed	WPT303 N46°39.040' W080°50.526'
Sample ID 304 4209839	Oxidized surface on outcrop. High Colour Index (dark grey) Layered, Fine Grained. Some quartz inclusions, some sulphides (Pyrite) Transition zone? Difficult to fracture Whole Rock Analysis Enclosed	WPT304 N46°39.037' W080°50.499'
Sample ID 305 4209839	Reference Sample. Aprox 85 m south and 50 m West of NW cp of 4209839 Rock Type similar to other rock	WPT305

	surveyed and sampled. High colour index (Dark Grey), Fine Grained, Layered, Concordial Fractures, Some Sulphides(pyrite) visible. Oxidized Rim, Harder and difficult to fracture Whole Rock Analysis Enclosed	
Sample ID 306 -1A 4209839	High Colour Index (dark grey) Layered, Fine Grained Concordial Fractures. Occasional Hornblende /Crystals, Oxidized Rims Whole Rock Analysis Enclosed	WPT306 N46°38.986' W080°50.460'
Sample ID 306 -1B 4209839	High Colour Index (dark grey) Layered, Fine Grained Concordial Fractures. Occasional Hornblende /Crystals, Oxidized Rims Whole Rock Analysis Enclosed	WPT306 N46°38.986' W080°50.460'
Sample ID 306-2 4209839	High Colour Index (dark grey) Layered, Fine Grained Concordial Fractures. Occasional Hornblende /Crystals, Oxidized Rims Whole Rock Analysis Enclosed	WPT306 N46°38.986' W080°50.460'
Sample ID 307-1A	Rock outcrop- Weathered Mineralized / Oxidized material at surface. High Colour Index (Dark grey) some quartz inclusions and very hard dark grey / black fine grained inclusions. Hard and difficult to fracture. Sample of Parent Rock Photo and Whole Rock Analysis Enclosed	WPT307 N46°38.863.' W080°50.241'
Sample ID 307-1B	Rock outcrop- Weathered Mineralized / Oxidized material at surface. High Colour Index (Dark grey) some quartz inclusions and very hard dark grey / black fine grained inclusions. Hard and difficult to fracture. Sample focus on Oxidized material. Whole Rock Analysis Enclosed	WPT 307 N46°38.863.' W080°50.241'
Sample ID 308-1 4209840	Sample Focus on Inclusion (Vein) Parent Rock as described in Sample ID 307-1A with Inclusion of Vein as described: aprox 15mm wide white quartzite material and 45mm wide dark fine grained hard material with little visible oxidation. Grayish quartz hornblende gneiss , with small to large digested quartz patches and veins , massive to thin sections of greywacke / breccia tuff. Whole Rock Analysis Enclosed Photo Enclosed Assay Forthcoming	WPT308 N46°38.701.' W080°49.945'
308-2 4209840	Sample Predominantly Parent Rock as described 307-1A Whole Rock Analysis Enclosed Photo Enclosed Assay Forthcoming	WPT308 N46°38.701.' W080°49.945'

Claim Boundary Maintenance and Observations

4209842 / 4209843 The South Section of the East claim line (line 4) was re-cut using the Existing Marks as a benchmark. We were able to re-establish the claim lines based on the old cuts. Additional Blazing, cutting and Flagging was added.

Physical Data from observations was logged and is presented in the table below. Where possible, the work builds upon work completed in 2014, 2015 and 2016.

Station number / Claim #	Notes
Line 15 4209843	
0+000 – 0+080 N	Flooded Beaver Pond and Lowland
0+080 – 0+140N	Mixed forest to open area. Presumed rock outcrop or shallow soil (overburden) with blueberry and other shrubs. Sample taken at 0+140N Sample 299
0+140 - 0+240N	Mixed Forest with Rock outcrop ridges, presumed and verified. Sample taken at 0+240N Sample 300
0+240 – 0+380N	Rock outcrop with mixed vegetation
0+380- 0+500	Mixed birch and conifer. Sandy soil.
0+500 – 0+585 N.E CP	Line Continues but evaluation abandoned due to Encroachment of Private Property with Mining Claim. Survey or additional investigation required. MR85 intersects line 15 at approx. 0+585N

Discussion and Recommendations:

This portion of the exploration program has revealed information about the subject properties. Access has been a perpetual challenge given that the majority of the areas are swampy low lands. This has limited access to winter months when conditions are more favourable. Winter prospecting poses a whole other set of challenges including namely the prevalence of frost and snow. Late autumn, Early Winter and Late Winter or Spring Exploration may yield better information pertaining to exposed bedrock and evaluation of rock types.

Borehole or probe work to yield information about depth of overburden along Magnetic Anomaly Soil Testing of Bore Hole information.

Claims 4209837 and 4209838:

Additional samples taken from Claim 4209837 for comparison with 2016 samples. Earth Probing, Test Pits and other examination of high ground revealed bedrock with shallow overburden at north point. Other test pits and probe revealed overburden > 60cm. A sample was taken, described and analysed. Results included. This feature ties into a rock ridge that is visible from MR 85 to the south. Access to this rock outcrop is limited due to the surrounding swamp that is too wet to traverse with equipment and not suitable for a boat. Additional exploration and sampling is required when

access permits. The 2016 program did allow for 1 sample to be taken. Additional sampling and confirming bedrock in future program. Previous exploration work carried out on this property (2007-2008) Magnometer Survey completed by Gerald Gereghty and the Airborne Survey completed in 2009 by Geotech Ltd point to the Northern portion of the above claims for future work. The Topographical portion of this prospecting program points to the North East Corner of Claim 4209838 as a potential location for finding bedrock that is not deeply covered with overburden.

Recommendations:

1. Submit Exploration plan to allow equipment access to the properties. This can facilitate excavation of test pits, bore holes, or ground probing to map overburden or this can allow for the drilling of boreholes.
2. Winter Work remains the preferred working method for these claims given the extent of the area that we consider to be low land and swampy.
3. Utilize dry, or early frost (little snow cover) to access outcrop on 4209837.
4. Exploration on 4209839, 4209840, 4204842 and 4209843 during dry conditions.
5. Continue Topographical Mapping on line 13 including some re-cutting at south section
6. Establish and re-cut line 14 will be southern claim boundaries. Complete topographic description and re-cutting
7. Establish property boundaries on West boundary Line15 on claim # 4209843
8. Assay Sample 308-1 and 308-2.
9. Further evaluation of 308

6.0 Appendix:

6.1 Photos

ID	Photo
298A	

298B

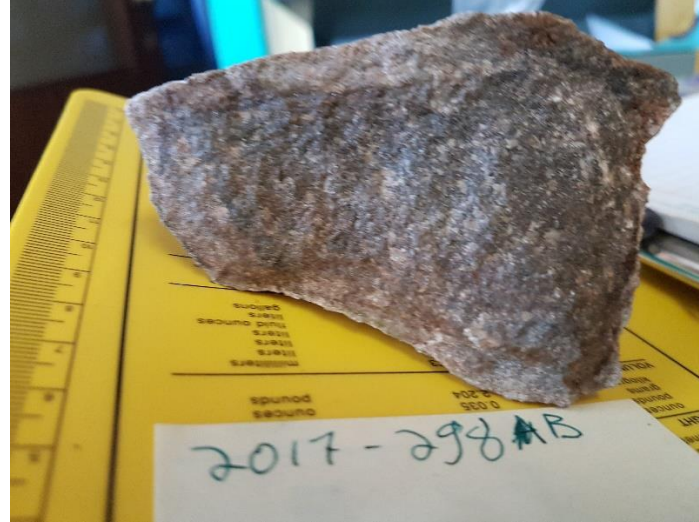

299

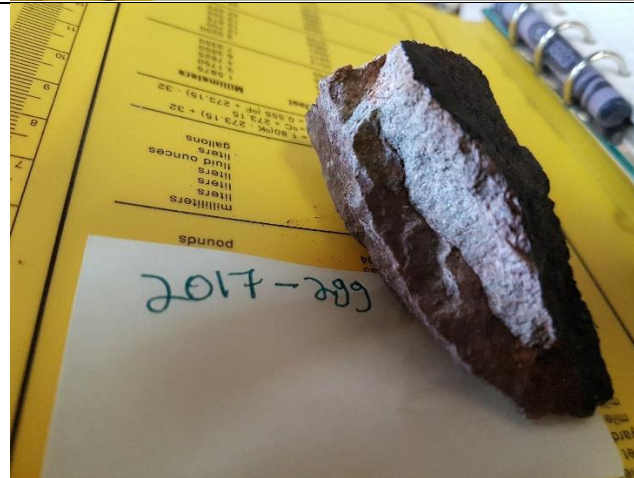

307-1A



307 -1B



308-1



308-2



6.2 Sketchs of Claims: File Name: 2017 -- Assessment Report Revised Sketch.pdf

KEY MAP: Refer to Sketches
Refer to SK 2

Date / Time of Issue: Mon Mar 10 15:21:31 EST 2014

TOWNSHIP / AREA
CAPREOL

PLAN
G-4019

ADMINISTRATIVE DISTRICTS / DIVISIONS

Mining Division
Land Titles/Registry Division
Ministry of Natural Resources District

Sudbury
SUDBURY
SUDBURY

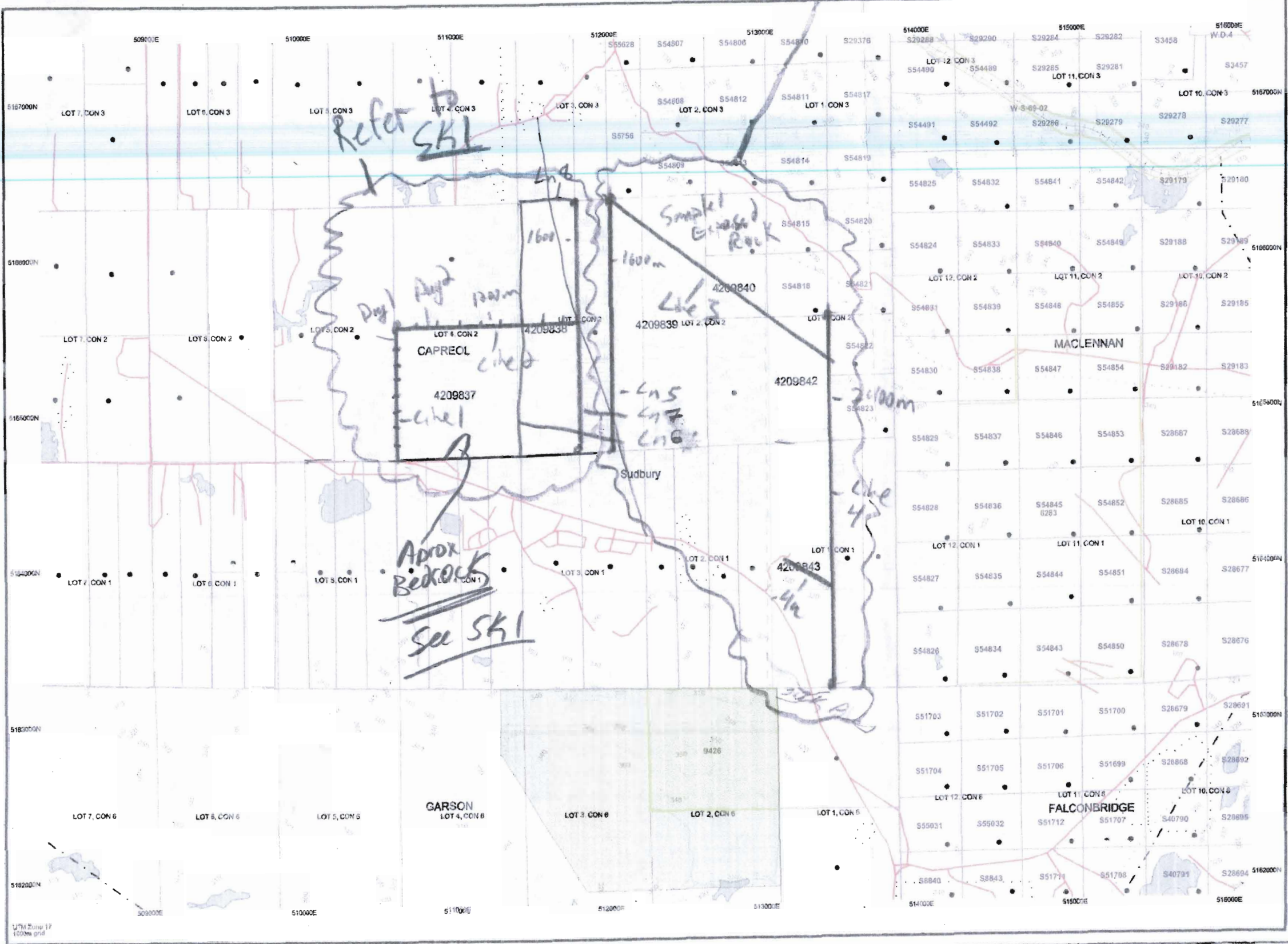

TOPOGRAPHIC

- Administrative Boundaries
- Township
- Concession, Lot
- Provincial Park
- Indian Reserve
- Oil, Pit & Pie
- Contour
- Mine Shafts
- Mine Headframe
- Railway
- Road
- Trail
- Natural Gas Pipeline
- Utilities
- Tower

Land Tenure

- Freehold Patent
 - Surface And Mining Rights
 - Surface Rights Only
 - Mining Rights Only
- Leasehold Patent
 - Surface And Mining Rights
 - Surface Rights Only
 - Mining Rights Only
- Licence of Occupation
 - Uses Not Specified
 - Surface And Mining Rights
 - Surface Rights Only
 - Mining Rights Only
 - Land Use Permit
 - Order in Council (Not open for staking)
 - Water Power Licence Agreement
 - Mining Claim
 - Filed Only Mining Claims

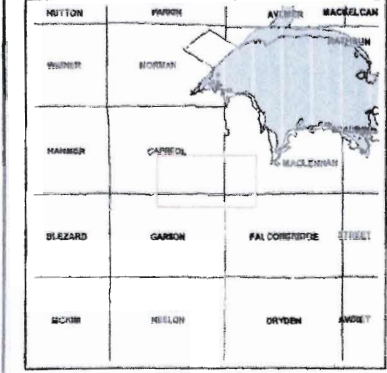

LAND TENURE WITHDRAWALS

- 1234 Areas Withdrawn from Disposition
- Mining Acts Withdrawal Types
 - Surface And Mining Rights Withdrawal
 - Surface Rights Only Withdrawal
 - Mining Rights Only Withdrawal
- Order in Council Withdrawal Types
 - Surface And Mining Rights Withdrawal
 - Surface Rights Only Withdrawal
 - Mining Rights Only Withdrawal

IMPORTANT NOTICES

LAND TENURE WITHDRAWAL DESCRIPTIONS (list may not be complete)

Identif#	Type	Date	Description
6283	Wsm	Jan 1, 2001	ALL MINING CLAIMS ARE WITHDRAWN FROM STAKING IN CASE OF CANCELLATION SUB. (D) SEC. 39 OF MINING ACT. FILE 77440
9426	Wsm	Jan 1, 2001	OP 25145 8859
W-S-1/59	Wm	Jan 3, 1999	Section 35/1990 W-S 1899 NER 1999-01-04 M.R.O. M.N.R. File Peterborough
W-S-1/59	Wm	Jan 4, 1999	Section 35/1990 W-S 1899 NER 1999-01-04 M.R.O. M.N.R. File Peterborough
W-S-31-02	Wsm	Jul 2, 2002	W-S-31/02 M+S withdrawal S.35 Mining Act RSO 1998, June 13, 2001 Click to link to withdrawal order
W-S-69-02	Wm	Nov 29, 2002	W-S-69/02 M.R.O. withdrawal S.35 Mining Act RSO 1998, November 29, 2002 Click to link to withdrawal order
W.6776	Wm	Jan 1, 1980	SEC.35(3) W.6776 1771179 MRO 7596 vol.9 Mining rights of the land and land under the waters of Wasaga Beach are WITHDRAWN from staking out, under Sec 43 of the mining act order no. 6776 dated Nov. 1776 File 7596 v.9

Those wishing to stake mining claims should consult with the Provincial Mining Recordors' Office of the Ministry of Northern Development and Mines for additional information on the status of the lands shown hereon. This map is not intended for navigational, survey, or land title determination purposes as the information shown on this map is compiled from various sources. Completeness and accuracy are not guaranteed. Additional information may also be obtained through the local Land Titles or Registry Office, or the Ministry of Natural Resources.

The information shown is derived from digital data available in the Provincial Mining Recordors' Office at the time of downloading from the Ministry of Northern Development and Mines web site.

General Information and Limitations
 Contact Information:
 Provincial Mining Recordors' Office
 Wilket Green Miller Centre 333 Ramsey Lake Road
 Sudbury ON P3E 6B5
 Home Page: www.mndm.gov.on.ca/MNDMMINES/LANDS/mismnppg.htm

Toll Free
 Tel: 1 (888) 415-8945 ext 574 (Prohibition: UTM (6 degree)
 Fax: 1 (877) 870-1444

Map Datum: NAD 83
 Projection: UTM (6 degree)
 Topographic Data Source: Land Information Ontario
 Mining Land Tenure Source: Provincial Mining Recordors' Office

This map may not show unregistered land tenure and interests in land including: certain patents, leases, easements, right of ways, flooding rights, licences, or other forms of disposition of rights and interest from the Crown. Also certain land tenure and land uses that restrict or prohibit free entry to staking mining claims may not be illustrated.

SK 1 - 2016 + 2017

N ↑ (magnetic)

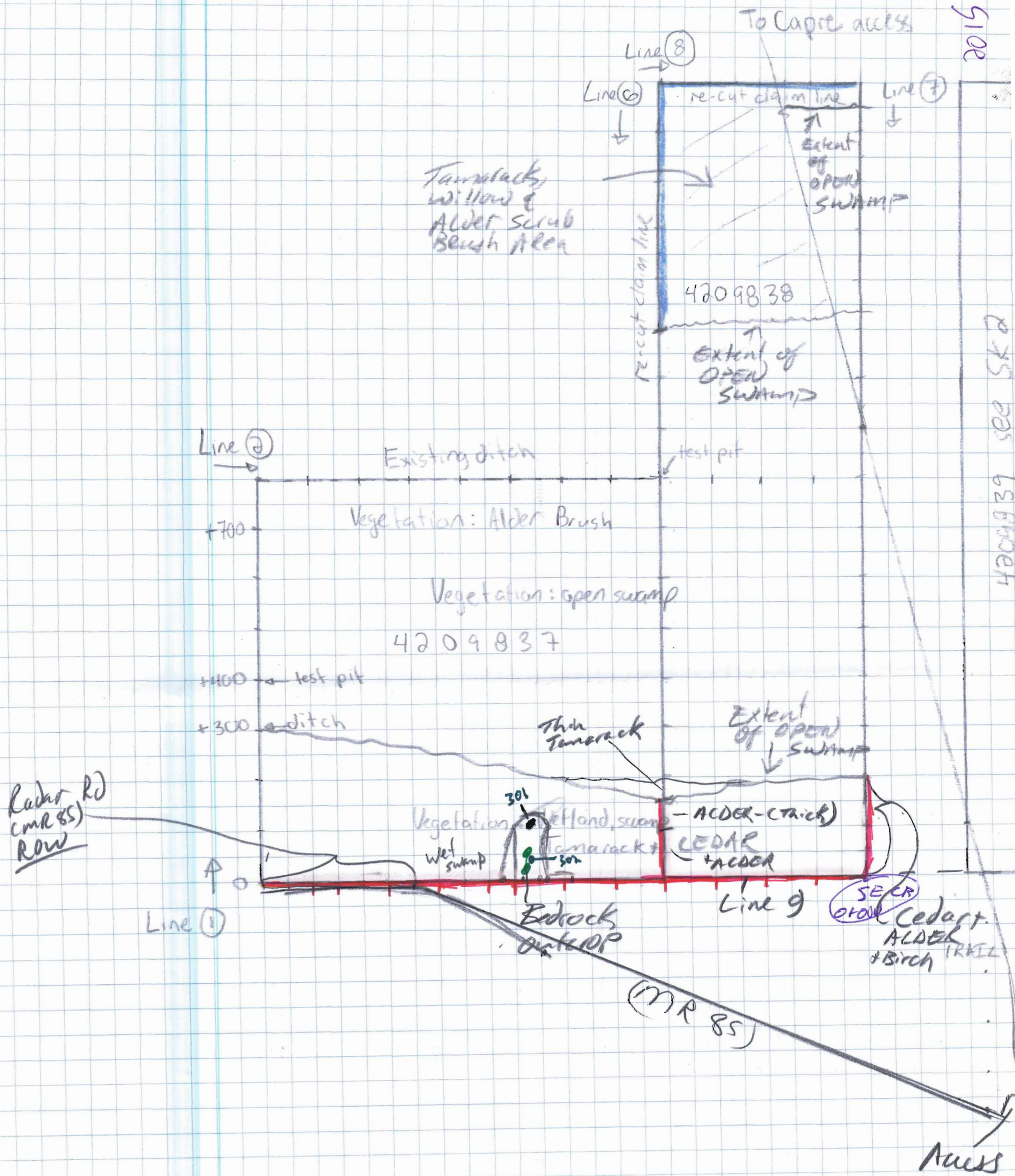

407043 ONT LTD.
 FEB - MAR 2014 SAMPLING
 CAPREOL TWP
 CLAIMS AS INDICATED

— Claim Line
 — Re-cut 2014
 — Claim Line
 — Re-cut 2015
 • = Sample taken
 • = 2016 2017

SCALE
 0 100 200 meters

SK2

2016 + 2017

NT (magnetic)

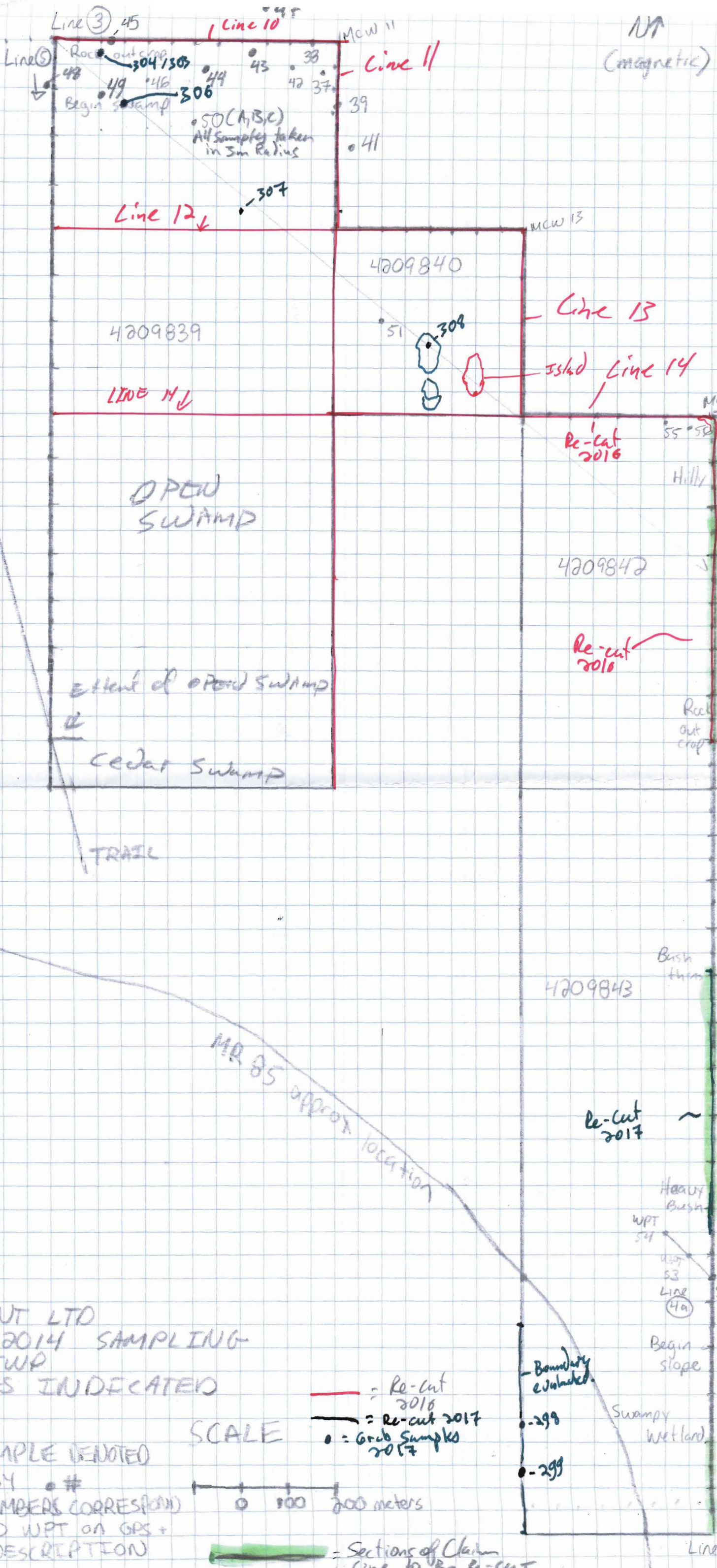

4209838
see SK1

4209839

4209840

4209842

4209843

OPEN SWAMP

Extent of OPEN SWAMP
Cedar Swamp

TRAIL

MR 85 approx location

407043 ONT LTD
FEB-MAR 2014 SAMPLING
CAPREOL TWP
CLAIMS AS INDICATED

SAMPLE DENOTED
BY ● #
NUMBERS CORRESPOND
TO WPT ON GPS +
DESCRIPTION

SCALE

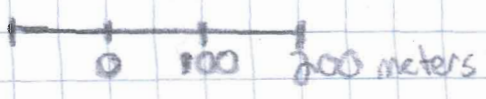

- Re-cut 2016
- Re-cut 2017
- = Grab Samples 2017

Sections of Claim Line 10 Re-cut

Re-cut 2016

Re-cut 2016

Re-cut 2017

Boundary evaluated

Swampy Wetland

Begin slope

Heavy Bush

Bush thicket

Rock out crop

Hilly

MCW 14

MCW 13

MCW 11

Line 10

WPT 54

WPT 53

WPT 52

WPT 51

WPT 50

WPT 49

WPT 48

WPT 47

WPT 46

WPT 45

WPT 44

WPT 43

WPT 42

WPT 41

WPT 40

WPT 39

WPT 38

WPT 37

WPT 36

WPT 35

WPT 34

WPT 33

WPT 32

WPT 31

WPT 30

WPT 29

WPT 28

WPT 27

WPT 26

WPT 25

WPT 24

WPT 23

WPT 22

WPT 21

WPT 20

WPT 19

WPT 18

WPT 17

WPT 16

WPT 15

WPT 14

WPT 13

WPT 12

WPT 11

WPT 10

WPT 9

WPT 8

WPT 7

WPT 6

WPT 5

WPT 4

WPT 3

WPT 2

WPT 1

6.3 Assay Results with Invoices