

We are committed to providing [accessible customer service](#).
If you need accessible formats or communications supports, please [contact us](#).

Nous tenons à améliorer [l'accessibilité des services à la clientèle](#).
Si vous avez besoin de formats accessibles ou d'aide à la communication, veuillez [nous contacter](#).

Prospecting Report
On The
Sheppard Group Claim 4216910
Aylmer Township, Sudbury, Ontario
August 31, 2016

F. Delabbio, P.Eng.

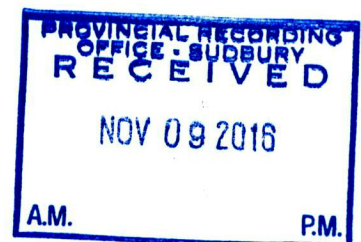
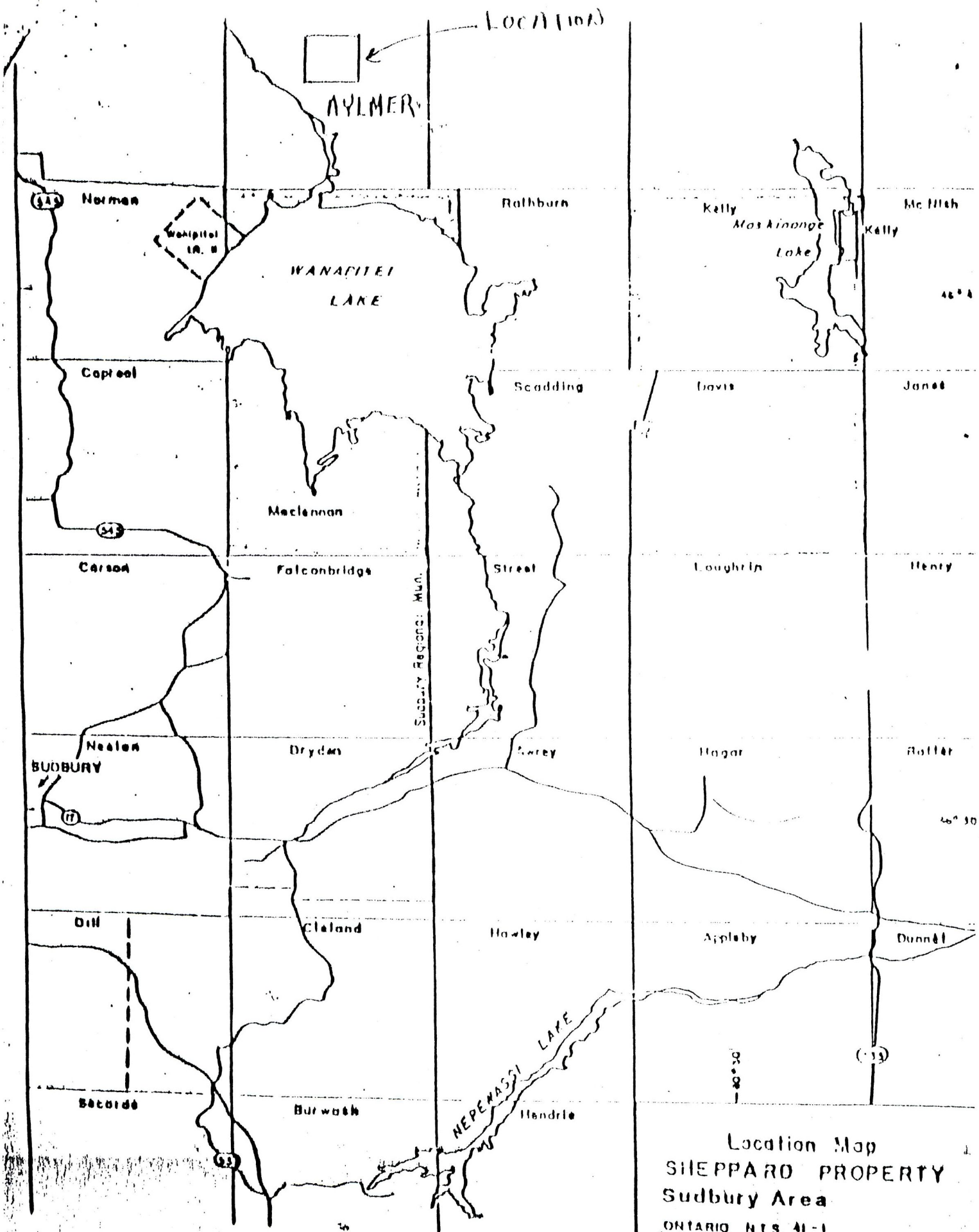

TABLE OF CONTENTS

Location and Access	1
Location Map	2
Claim Map	3
Work Log (Nov. 8, 2016)	4 & 4a
Prospecting Map	5
Preamble	6
Sample Location Map	7
Picture of Quartz Breccia	8
List of Workers	9

LOCATION AND ACCESS

Aylmer Township is located north of Lake Wanapitei, Sudbury Mining Division. Access to the mining claims in Aylmer Township is via Highway 545 North of Capreol and onto the Portelance Road. You travel north for 18 km after the turnoff for the Wanapitei First Nation. You then leave the Portelance Road and turn South over the bridge of the Wanapitei River onto the Poupore Road. You travel on the Poupore Road for 11 km to 13 km to access the claims in difference areas.



Location Map
SHEPPARD PROPERTY
Sudbury Area
ONTARIO N.T.S. 41-1

4216908
W.S.05/11

4216909

A.P. 108326
4203306

4219155

4216910

SHEPPARD CLAIMS
AYLMER
Sudbury

Job: Aylmer

Date: August 31, 2016

Picked up Tom in Capreol and drove up to sample showings on claim 4216910. These large blocks of quartz breccia and sulphides were uncovered by Gervais Lumber building a cut road. There is a large number of pieces of quartz breccia in area that has not travelled far. We will assay samples for Gold. We also visited Gervais Lumber new work area north of claim 4216908 that might give us better access.

Party Chief: Fred Delabbio

Weather: 22 degrees, Sunny

JOB.....

DATE.....

Aug. 31/16

PAGE.....

Picked up Tom in Capresol
and drove up to sample
showings on claim 4216910
These large blocks of quartz
breccia and sulphides were
exposed by Glavis lumber
building a cut road. There
is a large number of pieces
of quartz breccia in area
that we can't travel
for. We will assay samples
for gold. We also visited
Glavis lumber now work
area north of claim
4216908 that might give us
better access

PARTY CHIEF.....

Bakelobbe

WEATHER.....



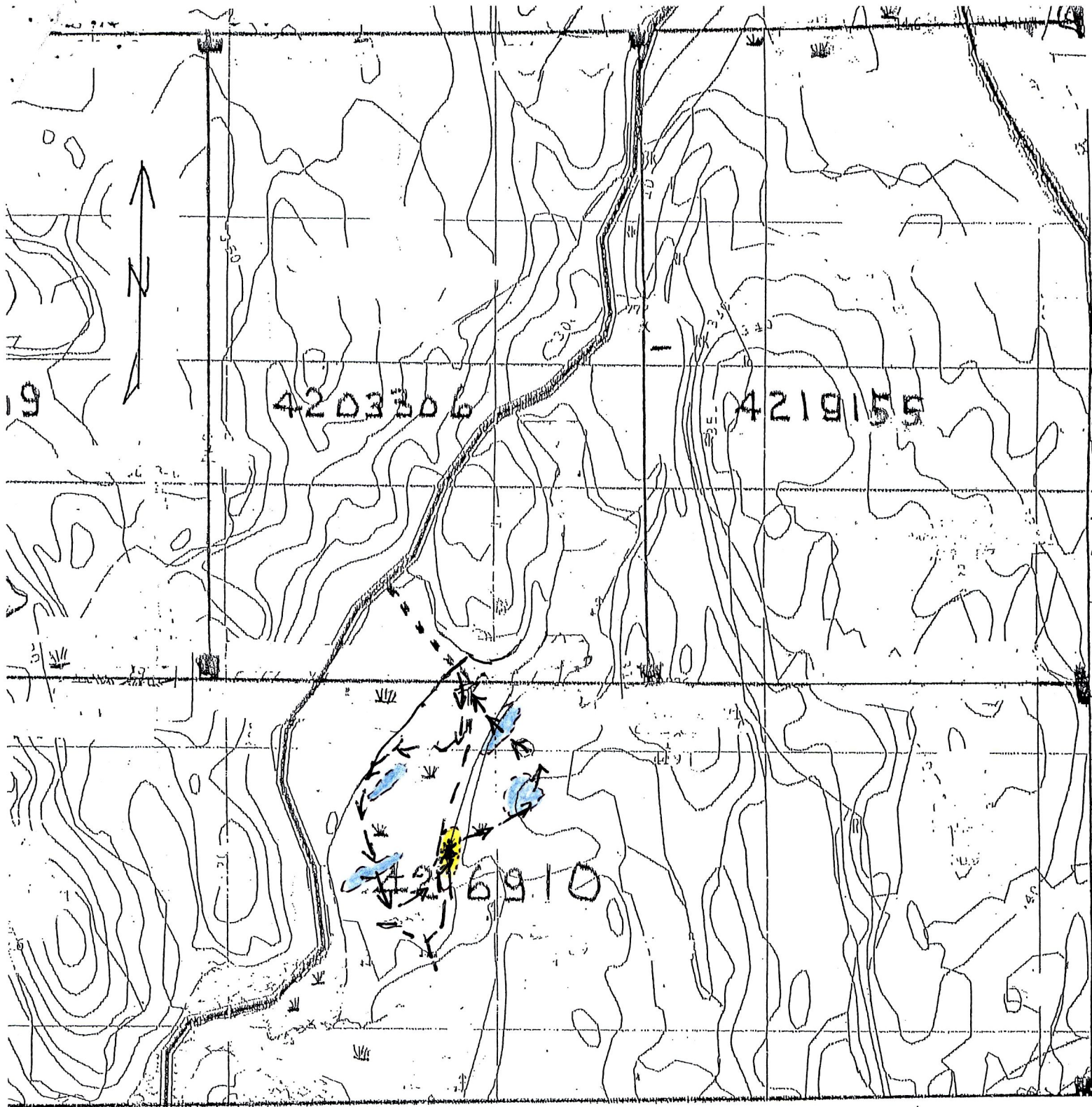

22° Sunny

Preamble

After prospecting the cut area on claim 4216910, I took the samples of float to the resident Geologist, Dan Farrow. It was of his opinion to not spend money on assays as the larger piece of quartz breccia did not have much sulphides in it and the rusty piece would be difficult to trace.



Prospecting
Aylmer Twp. Claim 4216910
Scale 1" = 400m

-  Poupore Road
-  Cut Road
-  Prospecting Route
-  Quartzite
-  Greywacke



Names and Signatures of workers

Tom Sheppard

Tom Sheppard

Jim Jackson

Jim Jackson

Fred Delabbio

Fred Delabbio

Blaine Olivier

Blaine Olivier

B. L. Montgomery

B. L. Montgomery

Joe Church

Joe Church

Nancy Delabbio

Nancy Delabbio

Dr. G. Courtin

Dr. G. Courtin