

We are committed to providing [accessible customer service](#).  
If you need accessible formats or communications supports, please [contact us](#).

Nous tenons à améliorer [l'accessibilité des services à la clientèle](#).  
Si vous avez besoin de formats accessibles ou d'aide à la communication, veuillez [nous contacter](#).

Assessment Work Report  
on mining claim  
4277242

Fulford Tp.  
Thunder Bay Mining Division

December 07, 2016  
Submitted by : David Clement

## Table of Contents

1 .....	Introduction
2 .....	Claims abstract
3 .....	Property location, Provincial view
4 .....	Claim map
5 .....	Location of work performed
6 .....	Daily log
7 .....	Statement of costs
8 .....	Results and conclusion
9 .....	Assays
10 .....	Personnel

## Introduction

On October 11 to October 12, 2016, claim holders David Clement and Lance Eden initiated a prospecting program on claim 4277242, which is part of a larger group of claims called the “Maylac Mine Property”

Claim 4277242 covers the historic Maylac Mine's shaft and underground workings.

This prospecting program consisted of walking the above mentioned claim in a north – south direction to locate and sample outcrops encountered. This was done to better familiarize ourselves with the property and get a better picture of mineral distribution within the claim at surface.

2 new outcrops were located and 10 samples were collected. All 10 samples were sent for assay. All assays were performed at Actlabs in Timmins, ON. Assay results are included in this report.

## CLAIMS ABSTRACT

The Maylac Mine Property consists of the following claims, recorded on December 15, 2014 in the Thunder Bay Mining Division. The claims are recorded in the name of David Clement, 30%, Mario Pilon, 30% and Lance Eden, 40%.

<b>Claim Number</b>	<b>Units</b>	<b>Township</b>	<b>Due Date</b>
4277242	1	Fulford	2022-Dec-15
4277243	15	Fulford	2016-Dec-15
4277244	5	Fulford	2016-Dec-15
4277245	7	Fulford & Mcquesten	2016-Dec-15

## Location and Access

The Maylac Mine Property claims are situated at approximately 5 kilometres north of Geraldton, ON and immediately south of Hutchison Lake. Access to the property is by secondary highway 584 which runs through the town of Geraldton and northward, centrally through the property.



<a href="#">HOME</a>	<a href="#">MINES AND MINERALS</a>	<a href="#">NORTHERN DEVELOPMENT</a>	<a href="#">NEWS</a>	<a href="#">SITE MAP</a>	<a href="#">CONTACT US</a>
----------------------	------------------------------------	--------------------------------------	----------------------	--------------------------	----------------------------

**Mining Claim Abstract**

[| Main Menu](#) | [Back](#) |

<b>THUNDER BAY - Division 40</b>		<b>Claim Number: TB 4277242</b>	<b>Status: ACTIVE</b>
<b>Due Date:</b>	2022-Dec-15	<b>Recorded:</b>	2014-Dec-15
<b>Work Required:</b>	\$400	<b>Staked:</b>	2014-Dec-06 08:36
<b>Total Work:</b>	\$2,400	<b>Township/Area:</b>	FULFORD (G-0189)
<b>Total Reserve:</b>	\$61	<b>Lot Description:</b>	,
<b>Present Work Assignment:</b>	\$0	<b>Claim Units:</b>	1
<b>Claim Bank:</b>	\$0		

**Claim Holders**

Recorded Holder(s) Percentage	Client Number
CLEMENT, DAVID PAUL ( 30.00 %)	119003
EDEN, LANCE H. ( 40.00 %)	302295
PILON, MARIO LUCIEN ( 30.00 %)	182492

**Transaction Listing**

Type	Date	Applied	Description	Performed	Number
STAKER	2014-Dec-15		RECORDED BY CLEMENT, DAVID PAUL (1012340)		R1440.02203
STAKER	2014-Dec-15		CLEMENT, DAVID PAUL (119003) RECORDS 40.0 % IN THE NAME OF EDEN, LANCE H. (302295)		R1440.02207
STAKER	2014-Dec-15		CLEMENT, DAVID PAUL (119003) RECORDS 30.0 % IN THE NAME OF PILON, MARIO LUCIEN (182492)		R1440.02208
OTHER	2014-Dec-17		CONFIRMATION OF STAKING REQUIRED TO 6 SURFACE RIGHTS OWNER(S) BY 2015-FEB-13		E1440.00403
OTHER	2015-Jan-29		PROOF OF CONFIRMATION OF STAKING RECEIVED FOR 6 SURFACE RIGHTS OWNER(S)		E1540.00038
OTHER	2016-Apr-05		WORK PERFORMED ASSAY, PMAN, PROSP APPROVED: 2016-APR-12	\$2,461	Q1640.00683
WORK	2016-Apr-05	\$2,400	WORK APPLIED ASSAY, PMAN, PROSP APPROVED: 2016-APR-12		W1640.00683

**Claim Reservations**

- 01 400' surface rights reservation around all lakes and rivers
- 02 Sand and gravel reserved
- 03 Peat reserved
- 04 Other reservations under the Mining Act may apply
- 06 Excluding road
- 09 Part mining rights only
- 13 Excluding Hydro right of way





<a href="#">HOME</a>	<a href="#">MINES AND MINERALS</a>	<a href="#">NORTHERN DEVELOPMENT</a>	<a href="#">NEWS</a>	<a href="#">SITE MAP</a>	<a href="#">CONTACT US</a>
----------------------	------------------------------------	--------------------------------------	----------------------	--------------------------	----------------------------

**Mining Claim Abstract**

| [Main Menu](#) | [Back](#) |

<b>THUNDER BAY - Division 40</b>		<b>Claim Number:</b> TB 4277244	<b>Status:</b> ACTIVE
<b>Due Date:</b>	2016-Dec-15	<b>Recorded:</b>	2014-Dec-15
<b>Work Required:</b>	\$2,000	<b>Staked:</b>	2014-Dec-06 10:10
<b>Total Work:</b>	\$0	<b>Township/Area:</b>	FULFORD (G-0189)
<b>Total Reserve:</b>	\$0	<b>Lot Description:</b>	,
<b>Present Work Assignment:</b>	\$0	<b>Claim Units:</b>	5
<b>Claim Bank:</b>	\$0		

**Claim Holders**

Recorded Holder(s) Percentage	Client Number
CLEMENT, DAVID PAUL ( 30.00 %)	119003
PILON, MARIO LUCIEN ( 30.00 %)	182492
EDEN, LANCE H. ( 40.00 %)	302295

**Transaction Listing**

Type	Date	Applied	Description	Performed	Number
STAKER	2014-Dec-15		RECORDED BY EDEN, LANCE H. (M25662)		R1440.02219
STAKER	2014-Dec-15		EDEN, LANCE H. (302295) RECORDS 30.0 % IN THE NAME OF PILON, MARIO LUCIEN (182492)		R1440.02220
STAKER	2014-Dec-15		EDEN, LANCE H. (302295) RECORDS 30.0 % IN THE NAME OF CLEMENT, DAVID PAUL (119003)		R1440.02226
OTHER	2014-Dec-17		CONFIRMATION OF STAKING REQUIRED TO 6 SURFACE RIGHTS OWNER(S) BY 2015-FEB-13		E1440.00409
OTHER	2015-Jan-27		PROOF OF CONFIRMATION OF STAKING RECEIVED FOR 6 SURFACE RIGHTS OWNER(S)		E1540.00037

**Claim Reservations**

- 01 400' surface rights reservation around all lakes and rivers
- 02 Sand and gravel reserved
- 03 Peat reserved
- 04 Other reservations under the Mining Act may apply
- 05 Including land under water
- 06 Excluding road
- 09 Part mining rights only
- 13 Excluding Hydro right of way

[Home](#) | [Mines and Minerals](#) | [Northern Development](#) | [Ring of Fire Secretariat](#)  
[News](#) | [Site Map](#) | [Contact Us](#)

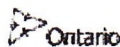

This site is maintained by the Government of Ontario, Canada.

[Accessibility](#) | [Privacy](#) | [Term of use](#)

Copyright Information: © Queen's Printer for Ontario, 2015

2a

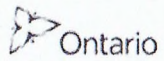

## Legend

### Administration Boundaries

- Mining Division
- Resident Geologist District
- Townships and Areas
- UTM Grid
- Geographic Lot Fatire
- Other Federal Land

### Mineral Tenure Grid

- MTG Tenure Grid

### Alienations

- Withdrawal
- Notice

### Unpatented Claim

- Active
- Reconferred
- Pending

### Disposition

- Disposition

### Disposition Symbols

- Camp
- Disposition Unknown Pending
- Freehold Patent Mining Rights Only
- Freehold Patent Surface Rights Only
- Freehold Patent Surface and Mining Rights
- Land Use Permit
- Leasehold Patent Mining Rights Only
- Leasehold Patent Surface Rights Only
- Leasehold Patent Surface and Mining Rights
- License of Occupation Mining Use Only
- License of Occupation Surface Use Only
- License of Occupation Surface and Mining Rights
- License of Occupation Uses Not Specified
- Order in Council
- Tower
- WPLA

### Geology Layers

- AMIS Sites
- AMIS Features
- Dirt Holes
- Mineral Occurrences



Projection: Web Mercator



The Ontario Ministry of Northern Development and Mines shall not be liable in any way for the use of, or reliance upon, this map or any information on this map. This map should not be used for navigation, a plan of survey, routes, nor locations.

© Queen's Printer for Ontario, 2016

Imagery Copyright Notices: Ontario Ministry of Natural Resources and Forestry; NASA Landsat Program; First Base Solutions Inc.; Aero-Photo (1961) Inc.; DigitalGlobe Inc.; U.S. Geological Survey.

© Copyright for Ontario Parcel data is held by Queen's Printer for Ontario and its licensors and may not be reproduced without permission.

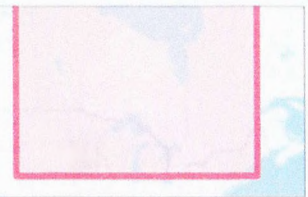

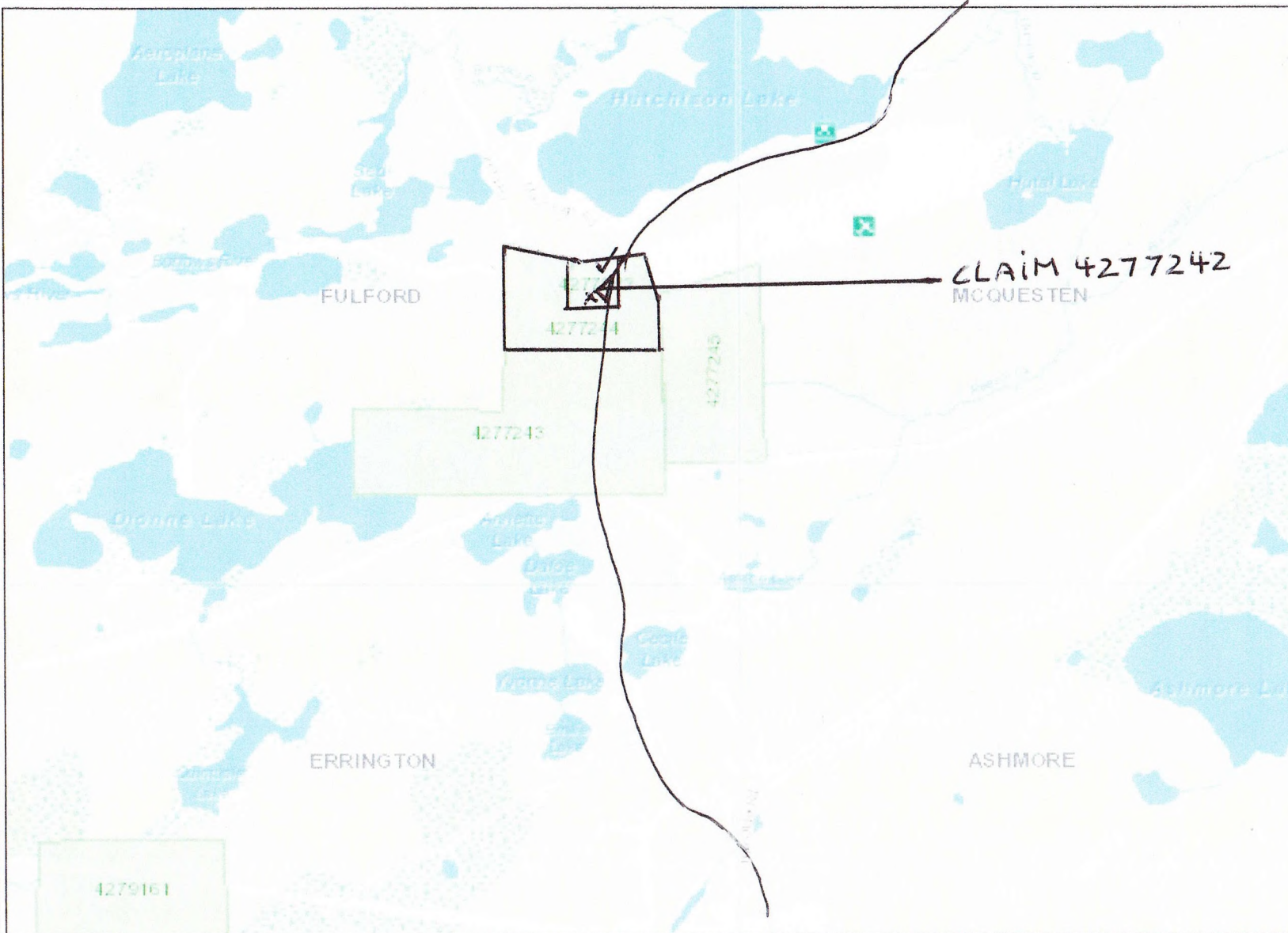

### Legend

#### Administration Boundaries

- Mining Divisions
- Resident Geologist District
- Townships and Areas
- UTM Grid
- Geographic Lot Public
- Other Federal Land

#### Mineral Tenure Grid

- DMTC Tenure Grid

#### Alienations

- Withdrawal
- Notice

#### Unpatented Claim

- Active
- Reconciled
- Pending

#### Disposition

- Disposition

#### Disposition Symbols

- Camp
- Disposition Unknown/Pending
- Freehold Patent (Mining Rights Only)
- Freehold Patent Surface Rights Only
- Freehold Patent Surface and Mining Rights
- Land Use Permit
- Leasehold Patent (Mining Rights Only)
- Leasehold Patent Surface Rights Only
- Leasehold Patent Surface and Mining Rights
- License of Occupation (Mining Use Only)
- License of Occupation Surface Use Only
- License of Occupation Surface and Mining Rights
- License of Occupation Uses Not Specified
- Order in Council
- Tower
- MPLA

#### Geology Layers

- AMIS Sites
- AMIS Features
- Drill Holes
- Mineral Occurrences



Projection: Web Mercator

The Ontario Ministry of Northern Development and Mines shall not be liable in any way for the use of, or reliance upon, this map or any information on this map. This map should not be used for: navigation, a plan of survey, routes, nor locations.

© Queen's Printer for Ontario, 2016

Imagery Copyright Notices: Ontario Ministry of Natural Resources and Forestry; NASA Landsat Program; First Base Solutions Inc.; Aéro-Photo (1961) Inc.; DigitalGlobe Inc.; U.S. Geological Survey.

© Copyright for Ontario Parcel data is held by Queen's Printer for Ontario and its licensors and may not be reproduced without permission.





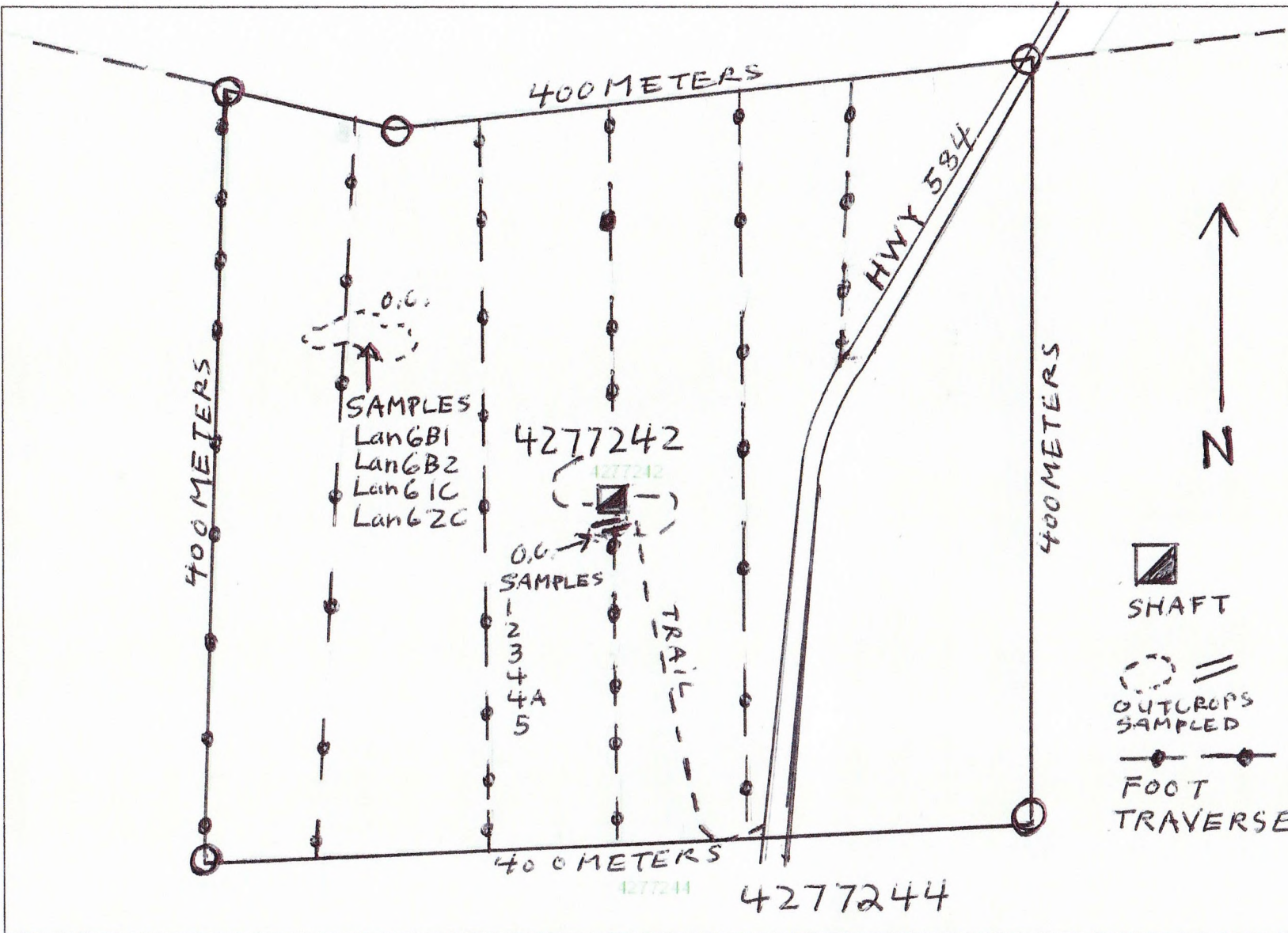

### Legend

**Administration Boundaries**

- Mining Division
- Resident Geologist District
- Townships and Areas
- UTM Grid
- Geographic Lot Fabric
- Other Federal Land

**Mineral Tenure Grid**

- DMTG Tenure Grid

**Attention**

- Controversial
- Notice

**Unpatented Claim**

- Active
- Reconciled
- Pending

**Disposition**

- Disposition

**Disposition Symbols**

- Camp
- Disposition Unknown Pending
- Preahold Patent Mining Rights Only
- Preahold Patent Surface Rights Only
- Preahold Patent Surface and Mining Rights
- Land Use Permit
- Leasehold Patent Mining Rights Only
- Leasehold Patent Surface Rights Only
- Leasehold Patent Surface and Mining Rights
- License of Occupation Mining Use Only
- License of Occupation Surface Use Only
- License of Occupation Surface and Mining Rights
- License of Occupation Uses Not Specified
- Order in Council
- Taxer
- IMPL

**Geology Layers**

- AMIS SIKes
- AMIS Features
- Dirt Holes
- Mineral Occurrences

**Other Symbols:**

- SHAFT (Square with diagonal lines)
- O.C. (Dashed circle with arrow)
- OUTCROPS SAMPLED (Dashed circle with double lines)
- FOOT TRAVERSE (Horizontal line with vertical ticks)
- N (North Arrow)



Projection: Web Mercator

The Ontario Ministry of Northern Development and Mines shall not be liable in any way for the use of or reliance upon, this map or any information on this map. This map should not be used for: navigation, a plan of survey, routes, nor locations.

Imagery Copyright Notices: Ontario Ministry of Natural Resources and Forestry; NASA Landsat Program; First Base Solutions Inc.; Aéro-Photo (1961) Inc.; DigitalGlobe Inc.; U.S. Geological Survey.

## Daily Log

### October 11, 2016

In Timmins, we ( David Clement, Lance Eden) loaded up the truck with our gear and supplies and headed out to Geraldton around 11:00 am. We got in Geraldton around 5:00 pm, had supper and found some lodging for the night.

### October 12, 2016

We drove from Geraldton to the claim in the morning. Mr Eden set out to run traverses on the claim and I David Clement walked in to the shaft area to see if I could locate a reported outcrop south of said shaft. I located the reported outcrop and collected 6 samples. During the day Mr Eden met up with me, he had located an outcrop at the west end of the claim and collected 4 samples. We spent the rest of the day running more traverses together but were not successful in locating more outcrops.

Satisfied with what we had accomplished, we made our way to the truck, loaded up and headed straight home to Timmins from the property that evening.

## Statement of Costs

<u>Date</u>	<u>Item</u>	<u>Amount</u>	<u>Total</u>
October 11-12, '16	Truck kilometres (in/out)	1,040 @ \$ .50/ km	\$ 520.00
October 11-12, '16	Meals	6 meals	\$ 158.00
October 11, '16	Motel in Geraldton	1 night	\$ 104.00
October 11, '16	2 man @ \$200/day (mob)	400.00	\$ 400.00
October 12, '16	2 man @ \$400/day (day wage)	800.00	\$ 800.00
October 10, '16	Prospecting supplies	68.00	\$ 68.00
November 25, '16	Assays	10 samples	\$ 356.00
December 07, '16	Report Writing	1 day	\$ 300.00
		<b><u>Total</u></b>	<b>\$2,706.00</b>

## Results and Conclusions

Two new zones were identified in this prospecting program. One zone was located approximately 50 meters due south of the shaft while the other zone was located at approximately 150 meters west north west of the shaft.

The south zone shows encouraging assay results with elevated values in gold, silver, copper and zinc, with sample 4 running as high as 20 g/t in gold.

The west zone is also encouraging with significant values in copper and above background values in gold.

Because of the encouraging results, both the south zone and the west zone are now considered priority target areas which warrant further follow work.

The previous year's program identified 1 priority target area north of the shaft with assays running as high as 17.6 g/t gold.

Our next step is to follow on all 3 targets to define the surface extend of the mineralization and to see if they are connected or somehow related.

Methods we consider using are:

- 1 manual stripping and more sampling
- 2 possibly a small geophysics program
- 3 geology program by a qualified person

Personnel

David Clement, Ontario prospector, Licence # 1012340  
I, David Clement, performed the work stated in this report.  
I am also the author of this report.

Lance Eden, Ontario prospector, Licence # M25662  
I, Lance Eden performed the work stated in this report.

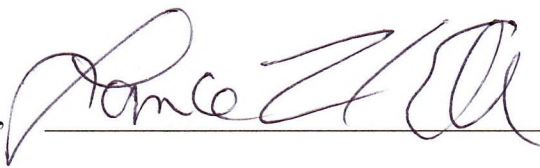
Signed, 

Dec 11 2016

Signed, 

December 11, 2016

Report Number: A16-12170

Report Date: 25/11/2016

Analyte Symbol	Au
Unit Symbol	ppb
Detection Limit	5
Analysis Method	FA-AA
<hr/>	
Lan6 B1	11
Lan6 B2	67
Lan6 1C	10
Lan6 2C	7
1	2260
2	371
3	1630
4	> 5000
4A	2840
5	634

# Final Report

## Activation Laboratories

Ag	Cd	Cu	Mn
ppm	ppm	ppm	ppm
0.2	0.5	1	5
AR-ICP	AR-ICP	AR-ICP	AR-ICP
< 0.2	< 0.5	550	485
0.2	< 0.5	6030	1270
0.4	< 0.5	> 10000	512
1	< 0.5	> 10000	620
7.4	11.2	1740	1250
4.1	16.4	1610	1120
5.7	15.3	1860	1260
22	16.7	1880	1330
10.4	4.9	2510	1300
1.8	1.9	1020	1120

Report Number: A16-12170

Report Date: 25/11/2016

Analyte Symbol	Mo
Unit Symbol	ppm
Detection Limit	1
Analysis Method	AR-ICP
Lan6 B1	< 1
Lan6 B2	< 1
Lan6 1C	< 1
Lan6 2C	< 1
1	205
2	194
3	95
4	222
4A	281
5	26



**Final Report**  
**Activation Laboratories**

Ni	Pb	Zn	Al
ppm	ppm	ppm	%
1	2	2	0.01
AR-ICP	AR-ICP	AR-ICP	AR-ICP
8	41	35	0.64
76	3	67	1.76
7	3	23	0.58
9	6	31	0.77
46	4410	1810	0.43
62	2100	2670	0.49
49	3180	2380	0.69
38	> 5000	2540	0.38
52	> 5000	902	0.51
48	909	354	0.88

Report Number: A16-12170

Report Date: 25/11/2016

Analyte Symbol	As
Unit Symbol	ppm
Detection Limit	2
Analysis Method	AR-ICP
Lan6 B1	7
Lan6 B2	< 2
Lan6 1C	2
Lan6 2C	4
1	16
2	21
3	18
4	20
4A	40
5	39

**Final Report**  
**Activation Laboratories**

B	Ba	Be	Bi
ppm	ppm	ppm	ppm
10	10	0.5	2
AR-ICP	AR-ICP	AR-ICP	AR-ICP
< 10	63	< 0.5	< 2
< 10	18	< 0.5	< 2
< 10	11	< 0.5	< 2
< 10	11	< 0.5	< 2
< 10	93	< 0.5	< 2
< 10	56	< 0.5	< 2
< 10	47	< 0.5	< 2
< 10	79	< 0.5	< 2
< 10	40	< 0.5	< 2
< 10	24	< 0.5	< 2

**Final Report**  
**Activation Laboratories**

Report Number: A16-12170

Report Date: 25/11/2016

Analyte Symbol	Ca	Co	Cr	Fe	Ga
Unit Symbol	%	ppm	ppm	%	ppm
Detection Limit	0.01	1	1	0.01	10
Analysis Method	AR-ICP	AR-ICP	AR-ICP	AR-ICP	AR-ICP
Lan6 B1	0.89	20	17	4.83	< 10
Lan6 B2	9.6	29	213	4.88	< 10
Lan6 1C	2.08	7	22	2.93	< 10
Lan6 2C	1.61	10	27	4.81	< 10
1	8.76	22	16	6.04	< 10
2	7.11	23	44	6.14	< 10
3	7.4	23	22	5.11	< 10
4	> 10.0	23	13	5.59	< 10
4A	8.21	24	23	5.57	< 10
5	9.72	39	20	5.02	< 10

**Final Report  
Activation Laboratories**

Report Number: A16-12170

Report Date: 25/11/2016

Analyte Symbol	Hg	K	La	Mg	Na
Unit Symbol	ppm	%	ppm	%	%
Detection Limit	1	0.01	10	0.01	0.001
Analysis Method	AR-ICP	AR-ICP	AR-ICP	AR-ICP	AR-ICP
Lan6 B1	< 1	0.04	< 10	0.66	0.036
Lan6 B2	< 1	0.01	< 10	2.46	0.04
Lan6 1C	< 1	0.02	< 10	0.65	0.041
Lan6 2C	< 1	0.02	< 10	0.86	0.046
1	< 1	0.1	< 10	1.82	0.046
2	< 1	0.09	< 10	2	0.094
3	< 1	0.14	< 10	2.12	0.068
4	< 1	0.12	< 10	1.42	0.053
4A	< 1	0.14	< 10	2.14	0.062
5	< 1	0.11	< 10	2.03	0.048

Report Number: A16-12170

Report Date: 25/11/2016

Analyte Symbol	P
Unit Symbol	%
Detection Limit	0.001
Analysis Method	AR-ICP
Lan6 B1	0.022
Lan6 B2	0.063
Lan6 1C	0.015
Lan6 2C	0.021
1	0.035
2	0.04
3	0.044
4	0.03
4A	0.032
5	0.039

**Final Report**  
**Activation Laboratories**

S	Sb	Sc	Sr
%	ppm	ppm	ppm
0.01	2	1	1
AR-ICP	AR-ICP	AR-ICP	AR-ICP
1.34	2	3	14
0.92	5	13	48
0.93	2	4	7
1.79	3	6	7
2.64	10	5	115
2.29	6	8	110
1.71	7	6	104
2.65	13	5	125
2.29	9	7	127
1.35	17	8	91

Report Number: A16-12170

Report Date: 25/11/2016

Analyte Symbol	Ti
Unit Symbol	%
Detection Limit	0.01
Analysis Method	AR-ICP
Lan6 B1	0.17
Lan6 B2	0.21
Lan6 1C	0.1
Lan6 2C	0.15
1	< 0.01
2	< 0.01
3	0.02
4	< 0.01
4A	< 0.01
5	0.04



**Final Report**  
**Activation Laboratories**

Te	Tl	Th	U
ppm	ppm	ppm	ppm
1	2	20	10
AR-ICP	AR-ICP	AR-ICP	AR-ICP
7	< 2	< 20	< 10
< 1	< 2	< 20	< 10
4	< 2	< 20	< 10
< 1	< 2	< 20	< 10
< 1	< 2	< 20	< 10
< 1	< 2	< 20	< 10
9	< 2	< 20	< 10
< 1	< 2	< 20	< 10
< 1	< 2	< 20	< 10
< 1	< 2	< 20	< 10

Report Number: A16-12170

Report Date: 25/11/2016

Analyte Symbol	V
Unit Symbol	ppm
Detection Limit	1
Analysis Method	AR-ICP
Lan6 B1	71
Lan6 B2	149
Lan6 1C	59
Lan6 2C	92
1	22
2	46
3	40
4	22
4A	35
5	51

**Final Report**  
**Activation Laboratories**

W	Y	Zr	Au
ppm	ppm	ppm	g/tonne
10	1	1	0.03
AR-ICP	AR-ICP	AR-ICP	FA-GRA
< 10	2	3	
< 10	13	9	
< 10	6	2	
< 10	6	3	
< 10	4	7	
< 10	4	6	
< 10	4	9	
< 10	7	5	20
< 10	4	6	
< 10	12	8	

Report Number: A16-12170

Report Date: 25/11/2016

Analyte Symbol	Cu
Unit Symbol	%
Detection Limit	0.001
Analysis Method	ICP-OES

---

Lan6 B1

Lan6 B2

Lan6 1C 1.12

Lan6 2C 2.21

1

2

3

4

4A

5

**Final Report**  
**Activation Laboratories**

Pb

%

0.003

ICP-OES

0.887

0.579