

We are committed to providing [accessible customer service](#).
If you need accessible formats or communications supports, please [contact us](#).

Nous tenons à améliorer [l'accessibilité des services à la clientèle](#).
Si vous avez besoin de formats accessibles ou d'aide à la communication, veuillez [nous contacter](#).

PAGE I

DATE-ORIGINAL 11/14/16
REVISED 12/27/16

MAP I
ACCESS

ACCESS FROM MATTAWA TO
CLAIMS - 4276057 & 4276058.
APPROX - 17-18 KM. ON HWY 533.
GOING NORTHWEST, FROM
MATTAWA
CLAIMS IN MATTAWA TWP.

MAP 2
LEGEND

OB - OVERBURDEN.
ANG = AMPHIBOLITE HORNBLENDE
GNEISS
-- SKIDDER TRAILS
WET - AREA SOFT (WATER)

MAP 3
TREE IDENTIFICATION

P - PINE
MP - MAPLE
WB - WHITE BIRCH
BY - BIRCH YELLOW
OK - OAK (RED)
MIX - WB, BY, MP, P, OK,
PLUS, POPULAR, BALSAM,
SPRUCE.

DAILY LOG REPORT

DAY-1 - DATE - NOV-7-2016. (CLAIM 4276058)
WORK TYPE - PROSPECTING & MAPPING.
APPROX: 3 HOURS WAS SPENT ON HWY 533, (THE SOUTH SIDE) TIME WAS SPENT GOING FROM EAST TO WEST AND FROM WEST TO EAST. OVERBURDEN WAS A MAJOR DIFFICULTY ALONG WITH THE WET AREA. NO OUTCROP OR GARNETS WAS OBSERVED.
APPROX 4 HOURS WAS SPENT ON THE NORTH SIDE OF HWY 533. STARTED AT THE WEST SIDE OF CLAIM GOING EAST MOSTLY ALL BURDEN AND WET. GOING EAST TO WEST, OUTCROPS WAS NOTICED MOSTLY AMPHIBOLITE HORNBLENDE GNEISS, (MAP 2) SPACE OF APPROX 200 TO 300' WAS USED, GOING EAST - WEST AND WEST TO EAST.

DAY-2 - DATE NOV-16 (CLAIM 4276058)
ENTRY WAS MADE ON THE NORTH SIDE OF HWY-533 - A ~~W~~ WEST-EAST PATTERN WAS TAKEN, THEN ~~A~~ A EAST WEST ETC, AT 200'-300' SPACING. OUTCROPS SEEN BUT WAS ANG OR ON MAP 2. A TOTAL OF 6½ HRS. WAS SPENT DOING PROSPECTING AND MAPPING ALSO TYPES OF TREES.

DAILY LOG REPORT

PAGE 2

DAY 3 - DATE NOV 10 2016 (4276058)
WORK TYPE - PROSPECTING & MAPPING.
APPROX 7½ HRS WAS SPENT GETTING
TO CLAIM 4276058 AND USING THE
SAME TECHNIQUE GOING WEST TO
EAST AND REVERAL. CONCLUSION LESS
OUTCROPS MORE OVERBURDEN

DAY 4 - DATE NOV 11 2016 (4276058)
APPROX 8 HRS - TIM SPENT GETTING
TO ~~THE~~ NORTHERN PART OF CLAIM.
USING THE SAME TECHNIQUE
RUNNING FROM A WEST TO EAST
PATTERN AND REVERSE APPROX
200' APART. SAME RESULT -
MOSTLY OVERBURDEN AND LITTLE
OUTCROPS.

DAY 5 - DATE NOV-12-2016 (4276058) ^{CLAIMS} (6057)
APPROX 6 HRS. STARTING AT THE
WEST LINE GOING NORTH AND
THEN GOING EAST AT THE ~~END~~ END
OF THE WEST POST OF 4276057 to
the East Post of 4276057 then
GOING SOUTH TO THE EAST POST
OF 4276058. JUST OVERBURDEN
AND OUTCROPS OF ANIG WAS FOUND.
GARNETS WAS THE MAIN PURPOSE
OF THIS WORK VERY POOR.
RESULTS WERE CONCLUDED.

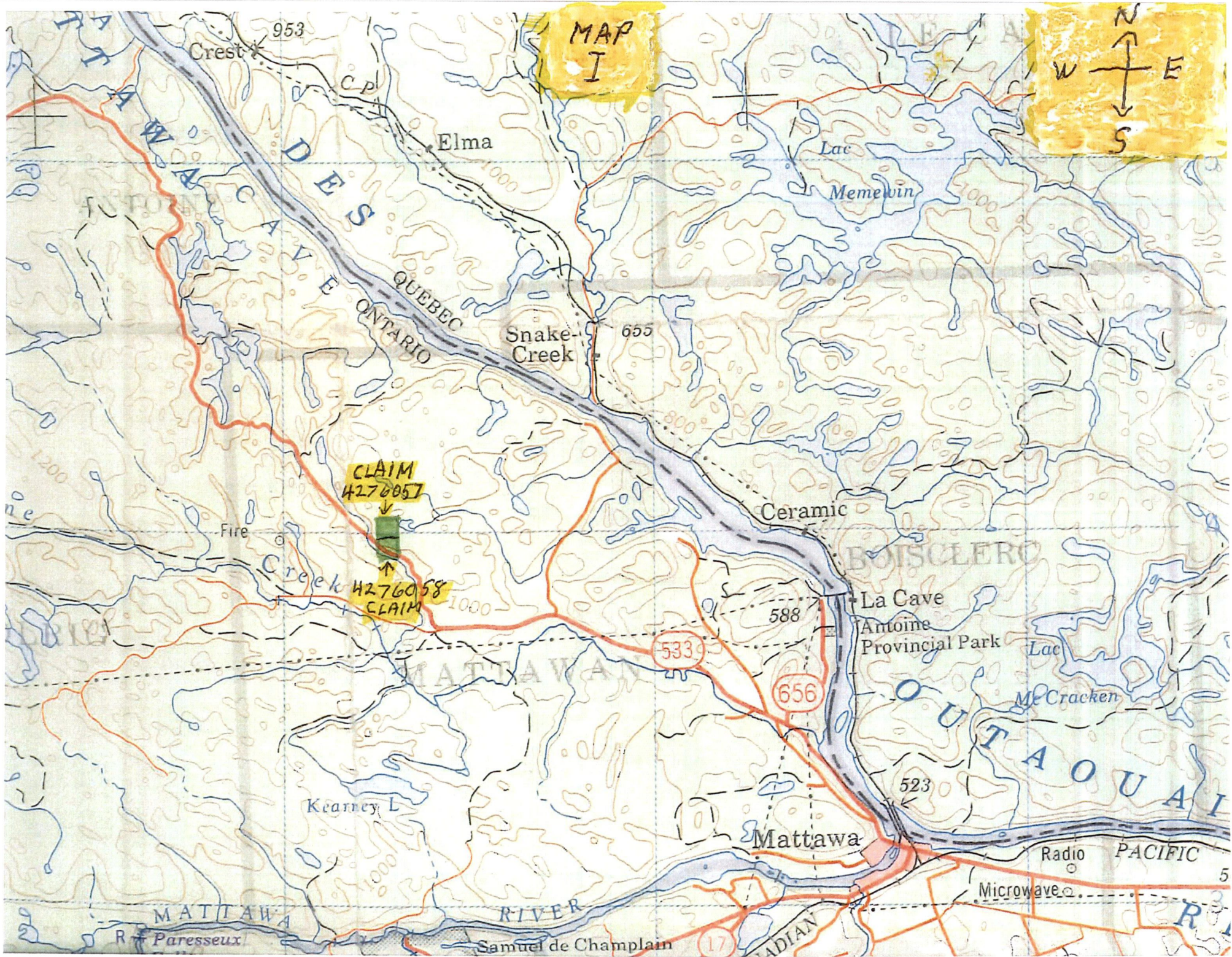

MAP
I

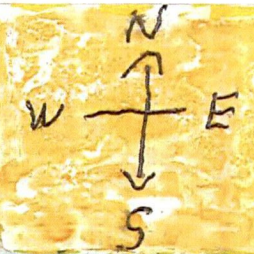

CLAIM
4276057
↓

↑
CLAIM
4276058

953
Crest

Elma

Lac

Memewin

Snake
Creek

655

Ceramic

BOISCLERO

La Cave

Antoine
Provincial Park

Lac

McCracken

OUTAOUAI

Mattawa

523

Radio PACIFIC

Microwave

MATTAWA

RIVER

R Paresseux

Samuel de Champlain

17

ADIAN

R

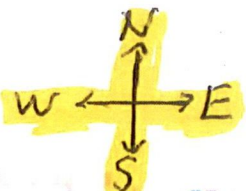

MAP 2

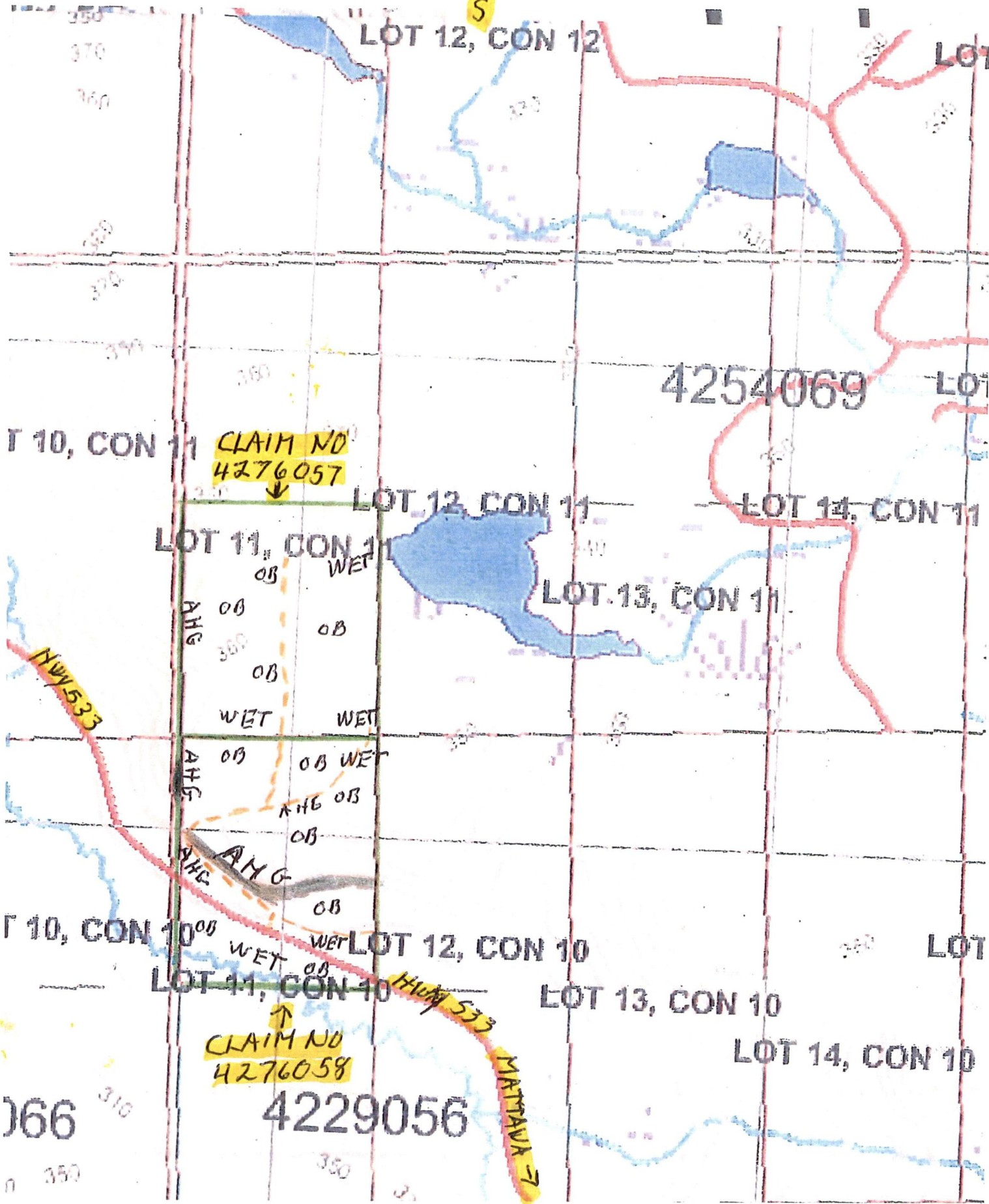

CLAIM NO
4276057

4254069

CLAIM NO
4276058

4229056

NW 533

High 533
MATTAWA 7

T 10, CON 11

LOT 12, CON 11

LOT 14, CON 11

LOT 11, CON 11

LOT 13, CON 11

T 10, CON 10

LOT 12, CON 10

LOT 13, CON 10

LOT 11, CON 10

LOT 14, CON 10

366

350

350
370
360

350
370
360

360

350

350

350

350

310

350

350



MAP 3
TREES

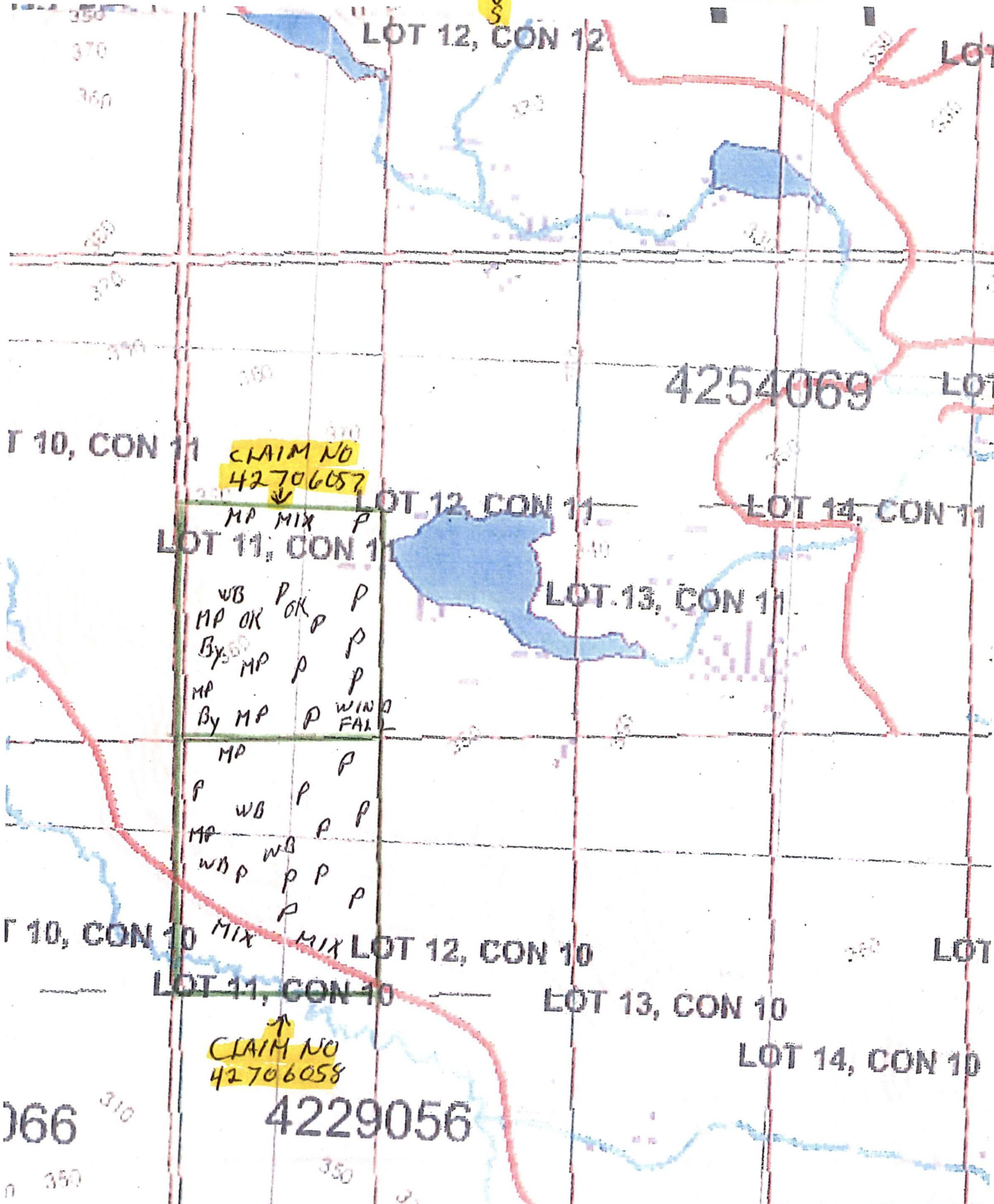

CLAIM NO
42706057

MP MIX P
LOT 11, CON 11
WB P OK P
MP OK OK P
By MP P P
MP P P
By MP P WIND
MP P FALL
MP P
P WB P P
MP WB P P
WB P WB P P
P P P
P P P
MIX MIX

4254069

CLAIM NO
42706058

4229056

066

310

350

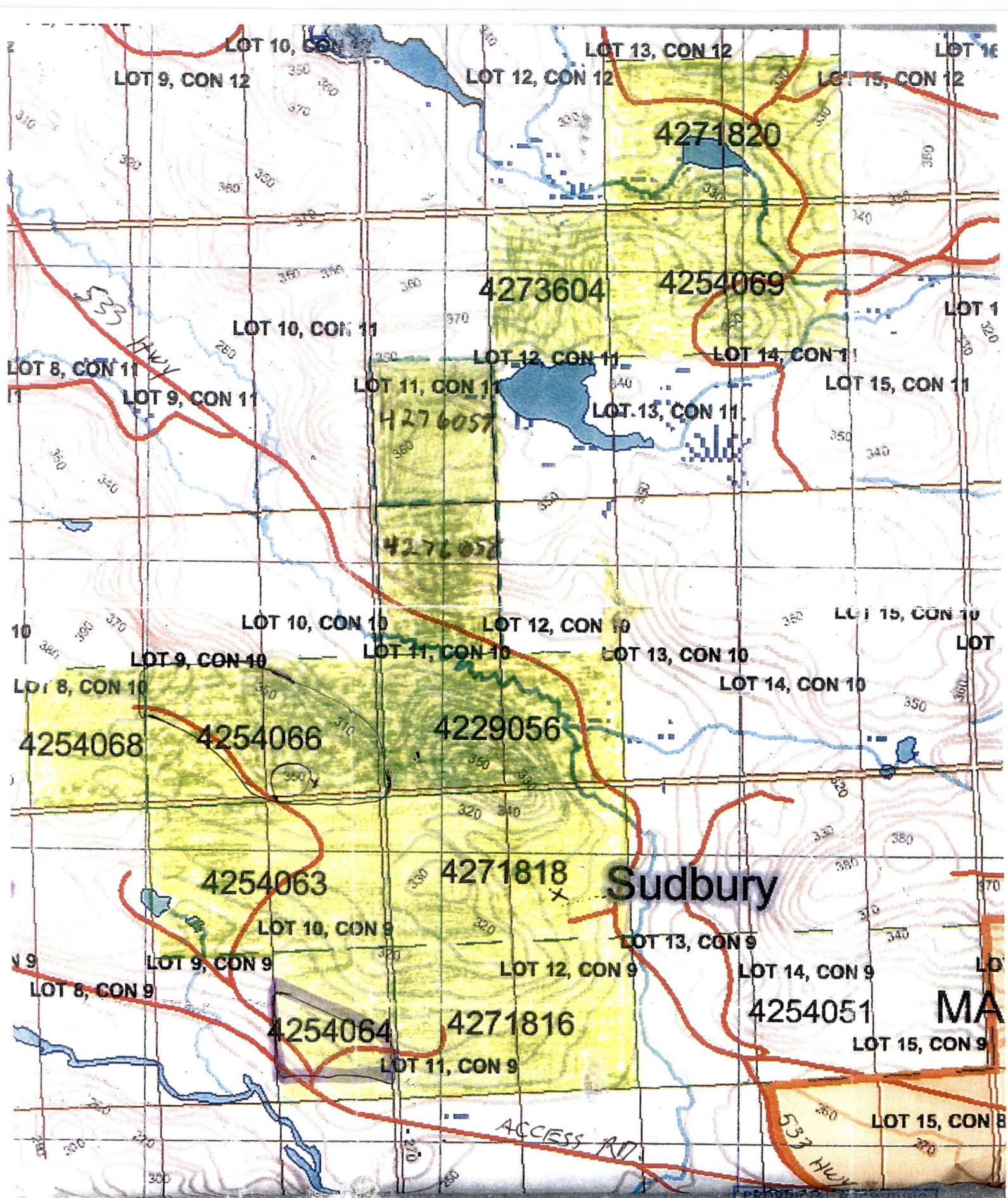

LOT 9, CON 12

LOT 10, CON 12

LOT 12, CON 12

LOT 13, CON 12

LOT 15, CON 12

LOT 16

4271820

LOT 10, CON 11

4273604

4254069

LOT 1

LOT 8, CON 11

LOT 9, CON 11

LOT 11, CON 11

LOT 12, CON 11

LOT 13, CON 11

LOT 14, CON 11

LOT 15, CON 11

4276057

4276058

LOT 10, CON 10

LOT 12, CON 10

LOT 15, CON 10

LOT 9, CON 10

LOT 11, CON 10

LOT 13, CON 10

LOT

LOT 8, CON 10

LOT 14, CON 10

4254068

4254066

4229056

4254063

4271818

Sudbury

LOT 10, CON 9

LOT 13, CON 9

LOT 9, CON 9

LOT 12, CON 9

LOT 14, CON 9

LOT

LOT 8, CON 9

4254064

4271816

4254051

MA

LOT 15, CON 9

LOT 11, CON 9

LOT 15, CON 8

ACCESS RD

533 HWY

2-57279

PROVIDED BY MASSGIS
OFFICE - SUDBURY
RECEIVED
NOV 16 2016
A.M. P.M.

LEGEND

- SKIDDER TRAIL
- GNEISS OUTCROPS
- WB - WHITE BIRCH
- MP - MAPLE
- OK - OAK
- POP - POPULAR
- P - PINE
- BAL - BALSAM
- SP - SPRUCE

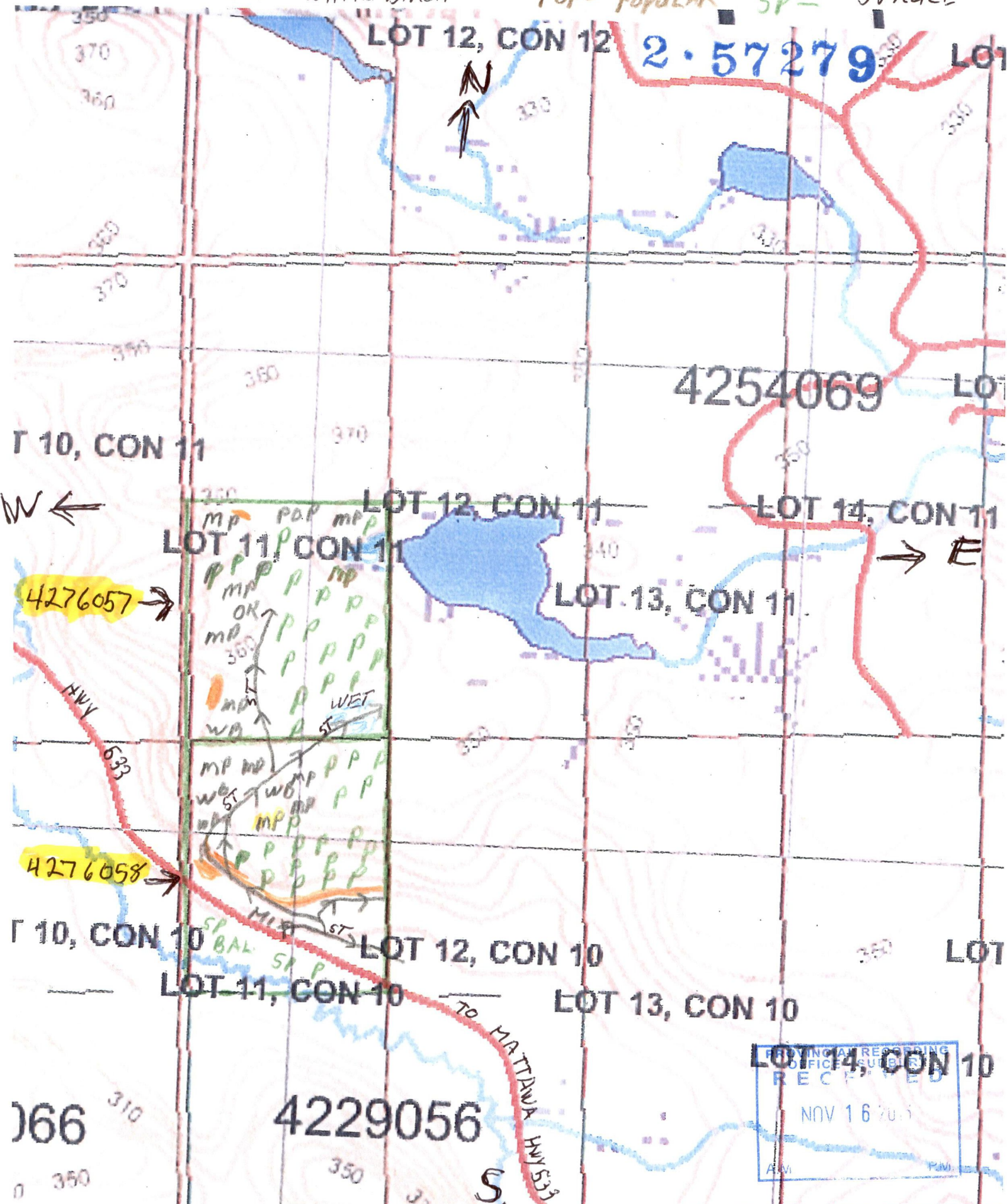

PROVINCIAL RECORDING
OFFICE (SUITE 201)
RECEIVED
NOV 16 2015
AM PM

2-57279

Nov. 14/16

Schedule

Claim No 4276058

When prospecting for outcrops and garnets, most of the area had overburden. About 10% was outcrops which was on the north side of Hwy 533 running at an east west parallel direction. It runs about 300 ft to 500 ft from the Hwy 533. All the outcrops consisted of gneisses and garnets were totally absent.

Claim N-4276057

When prospecting this claim, it was similar to claim 4276058, with less outcrop. (5%), some boulders consisting of hornblende gneiss with little garnets 5% was found at the North end of claim. Some area were wet, shown on Map. for both claims. Types of trees were also mapped.

Ron Montemil

Client No - 411968.

