We are committed to providing accessible customer service.
If you need accessible formats or communications supports, please contact us.

Nous tenons à améliorer l'accessibilité des services à la clientèle.
Si vous avez besoin de formats accessibles ou d'aide à la communication, veuillez nous contacter.

Ontario

Report on Sampling of Claim 4268835

December 21, 2015

Paul W. Adams

Mining claim 4268835 is situated directly south of the three open pits (phosphate mines) formerly operated by Agrium. This claim was considered as an open pit target by Agrium but was rejected in favor of closing the site (Agrium personal correspondence). Nevertheless one can find various amounts of residuum at the surface near the few outcrops located on the claim and along the stream (see figure 1 for sample locations). Recently, Agrium Inc. removed its processing mill and re vegetated most of their former site. Unfortunately to restart the site, costs will be prohibited.

The apatite on the site (P2O5) occurs as residuum sand. Unfortunately is has very low phosphate availability. This means that although one may collect 30% phosphate material from the site, it is useless as fertilizer without serious chemical and physical alterations. Agrium for example used acidification treatments in Alberta to render this material biologically available. We collected and tested this material both for total P2O5 and the biologically available.

The owner of the property is one of the three partners in Northfil Resources Inc. Northfil Resources owns the Matheson Micronizing Facility in Matheson Ontario. This report looks at 1) some samples of the outcrops and residuum on the property – in particular what is the geochemistry of this material 2) what is the percentage phosphate in the residuum on the site, and how much of it is biologically available i.e. agriculture standard citric acid test and 3) does this phosphate material (residuum) have properties which may enable it to be processed in the Northfil Plant.

General Sampling

There is a lot of information in the assessment files and general geology on this site. Prior to Agrium developing it, at one time was considered a potential copper project, as well Sheritt Gordon Mines studied the vermiculite located on this claim. Consequently we have conducted some preliminary sampling of the minerals on the property.

Sample locations are outlined on the map. These samples were collected on September 3, 2015 with Paul Adams and Francis Archibald of Taykwa Tagamou Nation.

Date	Activity		Hours on Site	Room and Board	Km Travelled
02/09/2015	Travel to site – reconnaissance		0	80.00 motel 45.00 food	834
03/09/2015	Collect samples J1-J4 and H1-H4		8		84
04/09/2015	Return to Toronto		0	60.00 food	834

Sample Description

J1	Heavily gossan some visible mica, heavy some chalcopyrite
J2	Pyroxenite, with some suphides, mica present
J3	Similar to above
J4	Mica/ vermiculite very black in pyroxenate zone, very magnetic
H5	Appears to be almost pure magnetite vein, some described in the assessment work

H6	Visible copper, no sulphides/ maybe a little chalcopyrite
H7	Chalcopyrite, mica very heavy rock visible sulphides
H8	Greenish colored lime green rock ? perhaps some dyke structre along documented pyroxenate interface
H9	Serpentine? Dark green looks high magnesium

Results

Actlab Report Number: A15-09472 outlines the geochemistry of 8 samples collected this summer. There were no surprises in the samples. Of note sample H6 has >10000 ppm copper and when retested (Actlab report A15-09472-2) the sample was confirmed at 1.27% copper – not too surprising as this was explored as a possible base metal deposit . The other interesting sample (H5) produced a pure magnetite at 51% iron level. One of the huge difficulties Agrium had processing their ore was the high magnetite. Finally, the H9 sample has 29 % magnesium which is of possible interest for fertilizer production see below.

Phosphate Sampling

The phosphate residuum was sampled by Paul Adams and David Hall. Mr. Hall was engaged as he is an expert in phosphate. Currently David is working in Saudi Arabia for a joint Mosaic/Ma'am Phosphate project. The mining claim has been heavily drilled by Agrium. According to Agrium staff they believed the residuum on the claim could be as high as 30% P2O5. The objective of this sampling was to confirm the surface presence of this material as a source for our further tests.

At the time of the sampling, we were aware of the significant deposit on this claim from discussions with Agrium staff. However as mentioned this is an igneous source phosphate which is not suitable for direct application fertilizers as there is literally no biologically available phosphate (see Actlab Report ON14-E-OCT15-001 <1%

available phosphate) This report tests 29% P2O5 material for available phosphate, and gets less than 1% available phosphate.

The residuum was collected along the creek at a point's r1-r4. This location was selected as it is documented on Sherrit reports and was easy for us to get for the experiments. The samples were collected August 31, 2014.

Date	Activity		Hours on Site	Room and Board	Km Travelled
30/08/2014	Travel to site – reconnaissance		0	75.00 motel 54.00 food	834
31/08/2014	Collect samples R1-r4		6	80.00 motel 45.00 food	84
01/9/2014	Travel to Cobalt Perform Metallurgical Testing on residuum		10 Dave Hall 300.00 Polymet Invoice for grinding and facility use	100.00 motel 60 food	360
02/9/2014	Return To Toronto From Cobalt			30.00 food	474 km

Outcrops and Residuum Values

Preliminary metallurgical work was performed by David Hall at Polymet Resources. Mr. Hall (a metallurgist) was attempting to develop a method where as a commercial fertilizer could be produced at Northfil Micronizing Mill. Initial characterization is presented in the table below. The field samples were combined and split into 4 components based on screening and magnetic separation. This process was chosen as it mimicked the method used in the Agrium mill. Analysis of this material included a full ICP as well as some of the rare earth components (Actlab Report A14-04326).

Methods:

As discussed above this method separated the material into 2 factions <325 mesh (fines) and greater (coarse) followed by magnetic separation in an aqueous solution with a rare earth magnet copying the methods used in the Agrium mill. Not surprisingly we get about the same concentrate values up to 29 % P2O5 in the coarse magnetic fraction as Agrium stated they achieved in their mill. As an added test the samples were also boiled and retested. The results are color coded below and show no difference indicating consistency in the samples indicating a lack of surface contamination. Essentially, this work simply confirms the separation methods used by Agrium.

Unfortunately, the available phosphate levels of this material are less than 1%. See ON14-E-OCT15-001. This is primarily because igneous phosphate deposits have a very low available phosphate. Agrium shipped the material after the above concentration to Alberta where it was rendered biologically available via acidification. Following

Report Number: A14-04326
Report Date: 11/7/2014

Analyte Symbol	Al2O3	CaO	Cr2O3	Fe2O3(T)	K2O	MgO	MnO	Na2O	P205	SiO2	TiO2	LOI 1000C	Total
Unit Symbol	%	%	%	%	%	%	%	%	%	%	%	%	%
Detection Limit	0.01	0.01	0.01	0.01	0.01	0.01	0.001	0.01	0.002	0.01	0.01		0.01
Analysis Method	FUS-XRF	FUS-XRF	FUS-XRF	FUS-XRF	FUS-XRF	FUS-XRF	FUS-XRF	FUS-XRF	FUS-XRF	FUS-XRF	FUS-XRF	FUS-XRF	FUS-XRF
KP-101	2.97	24.96	0.01	24.53	0.04	0.72	0.578	0.12	20.02	7.33	4.27	10.34	95.89
KP-102	1.41	5.34	0.01	52.64	< 0.01	0.87	1.542	0.04	4.949	2.39	13.87	14.71	97.77
KP-103	1.82	37.4	0.01	12.94	0.02	0.52	0.079	0.14	29.01	7.45	1.25	5.94	96.57
KP-104	2.24	5.15	0.02	50.94	0.02	1.22	1.372	0.05	5.14	3.63	10.81	16.93	97.52
KP-105	5.61	28.95	0.03	16.97	0.06	0.94	0.19	0.14	23.97	8.97	2.39	7.55	95.76
KP-106	7.73	25.55	< 0.01	14.4	0.04	0.89	0.195	0.12	22.67	7.43	1.83	12.12	92.98

ON14-E-OCT23-001
Report Number: A14-07985
Report Date: 5/11/2014

Analyte Symbol	Al2O3	CaO	Cr2O3	Fe2O3(T)	K2O	MgO	MnO	Na2O	P2O5	SiO2	TiO2	LOI 1000C	Total
Unit Symbol	%	%	%	%	%	%	%	%	%	%	%	%	%
Detection Limit	0.01	0.01	0.01	0.01	0.01	0.01	0.001	0.01	0.002	0.01	0.01		0.01
Analysis Method	FUS-XRF	FUS-XRF	FUS-XRF	FUS-XRF	FUS-XRF	FUS-XRF	FUS-XRF	FUS-XRF	FUS-XRF	FUS-XRF	FUS-XRF	FUS-XRF	FUS-XRF
E14-00434	3.09	21.73	< 0.01	27.31	0.16	0.65	0.041	0.17	13.51	6.29	0.66	17.58	91.19
E14-00435	2.51	32.06	< 0.01	14.18	0.04	0.5	0.035	0.12	25.31	11.33	0.63	10.55	97.26
E14-00436	1.82	34.99	< 0.01	11.81	0.08	0.27	0.039	0.12	28.61	10.55	0.6	8.02	96.91
E14-00437	1.87	25.16	< 0.01	24.53	0.06	0.47	0.144	0.08	20.26	8.41	3.06	13.83	97.89
E14-00438	2.57	32.26	< 0.01	15.34	0.04	0.43	0.038	0.12	26.2	10.94	0.68	8.78	97.4

the acidification treatment Agrium would achieve a 100% available phosphate level in their top liquid fertilizer.

In order to produce a commercial product from this material at the Northfil Plant there are essentially two methods 1) adding soda ash plus a high magnesium silicate ore source (serpentine) to the phosphate rock and heating the material to 800 C (thermophosphate fertilizer) then grinding the material or b) grinding the material very finely (micronizing). Both of these methods were investigated. The following experiments all use the coarse non magnetic component of the above separation. Therefore all test below start with 29% P2O5 and attempt to render this biologically available.

Thermophosphate Fertilizer

Thermophosphate fertilizers are produced by mixing a high magnesium/silica ore source with a phosphate rock source and heating it at very high temperature. This is method of fertilizer production has been around since the 1930's and there is a tremendous amount in the literature on it. The success of this method depends on the specific ore source thus there is no guarantee it will produce a fertilizer with a significant biologically available component (available phosphate as determined by a citric acid test). These niche fertilizers are popular for monocot crop production such as rice. Typically, these fertilizers are produced in an electric arc furnace at a temperature in excess of 1500C. Unfortunately, the Northfil Plant does not have an arc furnace, only high temperature rotary kiln.

An alternative and cheaper method is to produce the material at a lower temperature by combining the phosphate rock with a high silica/ magnesium ore source and using soda ash (catalyst reduces temperature required) in a rotary kiln. The test below attempt to determine the available phosphate with varying amounts of

soda ash added. Again we are using the residuum ore source with a serpentine source. The goal is to determine the available phosphate in the ore not the total.

Ore Source	Phosphate Ore Ratio	Serpentine Ratio	Soda Ash Ratio	Available Phosphate (ppm)	Available Silica (ppm)
Phosphate	8	4	1	13.77	
Phosphate	8	4	.05	13.99	
Phosphate	8	2	1	7.73	
Phosphate	8	2	.05	9.95	
Phosphate	7	1	1	4.87	
Phosphate	7	1	.05	5.56	
Yoorin				10.65	
Serpentine		4	1		295
Serpentine		7	1		52
Serpentine		10	1		1163

See Actlab Report ON14-E-SEP12-001

Results

The ore source used had a phosphate level of 29% total phosphate and our control is labelled Yoorin a commercially available fertilizer produced in Brazil. Using this method of mixing the ore source with different ratios of serpentine and soda ash we were able to achieve a maximum of 13.99% available phosphate or render it about 50% available. This exceeds the values produced by the Brazilian Thermosphosphate fertilizer Yoorin and confirms that a commercial fertilizer could be produced at the Northfil plant from this material.

Fine Grinding:

The Northfil plant is by nature a micronizing plant; currently it is set up to micronize graphite down to 1 micron. Another method of rendering igneous phosphate biologically available is by fine grinding. We micronized 2 samples to 400 mesh and 1 micron. Both produced about 3% available phosphate which is too low for commercial use and very expensive for only 3% available see Actlab reports Ont 15 April1 and Ont 15 June17 .

Regional Scale Map 4268835

ONTARIO CANADA

MINISTRY OF NORTHERN DEVELOPMENT AND MINES

PROVINCIAL MINING RECORDER'S OFFICE

Mining Land Tenure Map

Date / Time of Issue: Sun Mar 23 14:06:21 EST 2014

TOWNSHIP / AREA
CARGILL

PLAN
G-0860

ADMINISTRATIVE DISTRICTS / DIVISIONS

Mining Division	Porcupine
Land Titles/Registry Division	COCHRANE
Ministry of Natural Resources District	HEARST

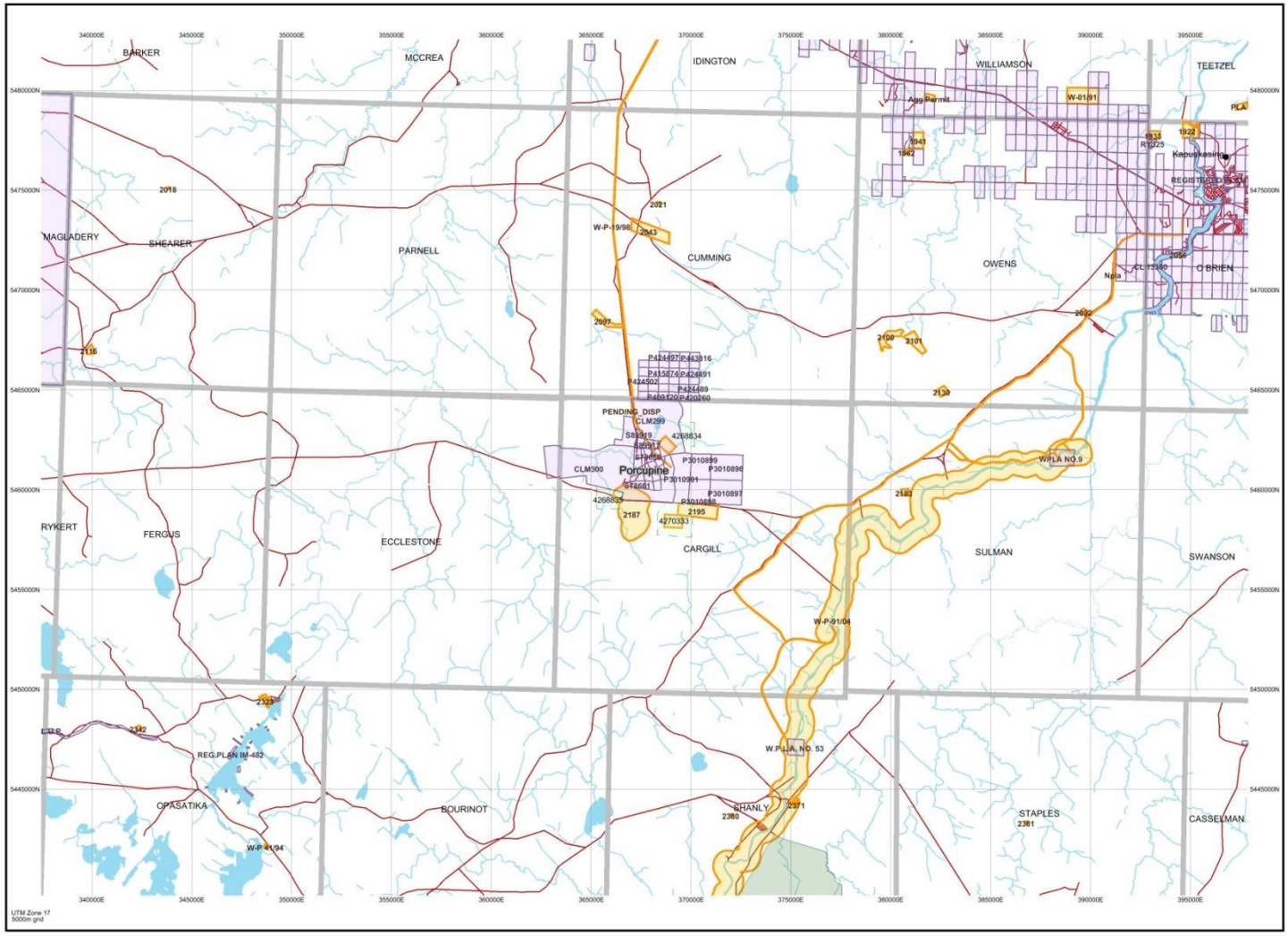

TOPOGRAPHIC

- Administrative Boundaries
- Township
- Concession, Lot
- Provincial Park
- Indian Reserve
- Cliff, Pit & Pile
- Contour
- Mine Shafts
- Mine Headframe
- Railway
- Road
- Trail
- Natural Gas Pipeline
- Utilities
- Tower

Land Tenure

Freehold Patent

- Surface And Mining Rights
- Surface Rights Only
- Mining Rights Only

Leasehold Patent

- Surface And Mining Rights
- Surface Rights Only
- Mining Rights Only

Licence of Occupation

- Uses Not Specified
- Surface And Mining Rights
- Surface Rights Only
- Mining Rights Only
- Land Use Permit
- Order In Council (Not open for staking)
- Water Power Lease Agreement
- 1234567 Mining Claim
- 1234567 Filed Only Mining Claims

LAND TENURE WITHDRAWALS

- 1234 Areas Withdrawn from Disposition

Mining Acts Withdrawal Types

- Wsm Surface And Mining Rights Withdrawn
- Ws Surface Rights Only Withdrawn
- Wm Mining Rights Only Withdrawn

Order In Council Withdrawal Types

- W*sm Surface And Mining Rights Withdrawn
- W*s Surface Rights Only Withdrawn
- W*m Mining Rights Only Withdrawn

- Ns IMPORTANT NOTICES

Scale 1:209490

5km 0km 5km

True North

Those wishing to stake mining claims should consult with the Provincial Mining Recorders' Office of the Ministry of Northern Development and Mines for additional information on the status of the lands shown hereon. This map is not intended for navigational, survey, or land title determination purposes as the information shown on this map is compiled from various sources. Completeness and accuracy are not guaranteed. Additional information may also be obtained through the local Land Titles or Registry Office, or the Ministry of Natural Resources.

The information shown is derived from digital data available in the Provincial Mining Recorders' Office at the time of downloading from the Ministry of Northern Development and Mines web site.

General Information and Limitations

Contact Information:
Provincial Mining Recorders' Office
Willet Green Miller Centre 933 Ramsey Lake Road
Sudbury ON P3E 6B5
Home Page: www.mndm.gov.on.ca/MNDM/MINES/LANDS/mlsmnpge.htm

Toll Free
Tel: 1 (888) 415-9845 ext 5742
Fax: 1 (877) 670-1444

Map Datum: NAD 83
Projection: UTM (6 degree)
Topographic Data Source: Land Information Ontario
Mining Land Tenure Source: Provincial Mining Recorders' Office

This map may not show unregistered land tenure and interests in land including certain patents, leases, easements, right of ways, flooding rights, licences, or other forms of disposition of rights and interest from the Crown. Also certain land tenure and land uses that restrict or prohibit free entry to stake mining claims may not be illustrated.

Property Scale Map 4268835

ONTARIO CANADA

MINISTRY OF NORTHERN DEVELOPMENT AND MINES

PROVINCIAL MINING RECORDER'S OFFICE

Mining Land Tenure Map

Date / Time of Issue: Sun Mar 23 14:00:40 EST 2014

TOWNSHIP / AREA
CARGILL

PLAN
G-0860

ADMINISTRATIVE DISTRICTS / DIVISIONS

Mining Division	Porcupine
Land Titles/Registry Division	COCHRANE
Ministry of Natural Resources District	HEARST

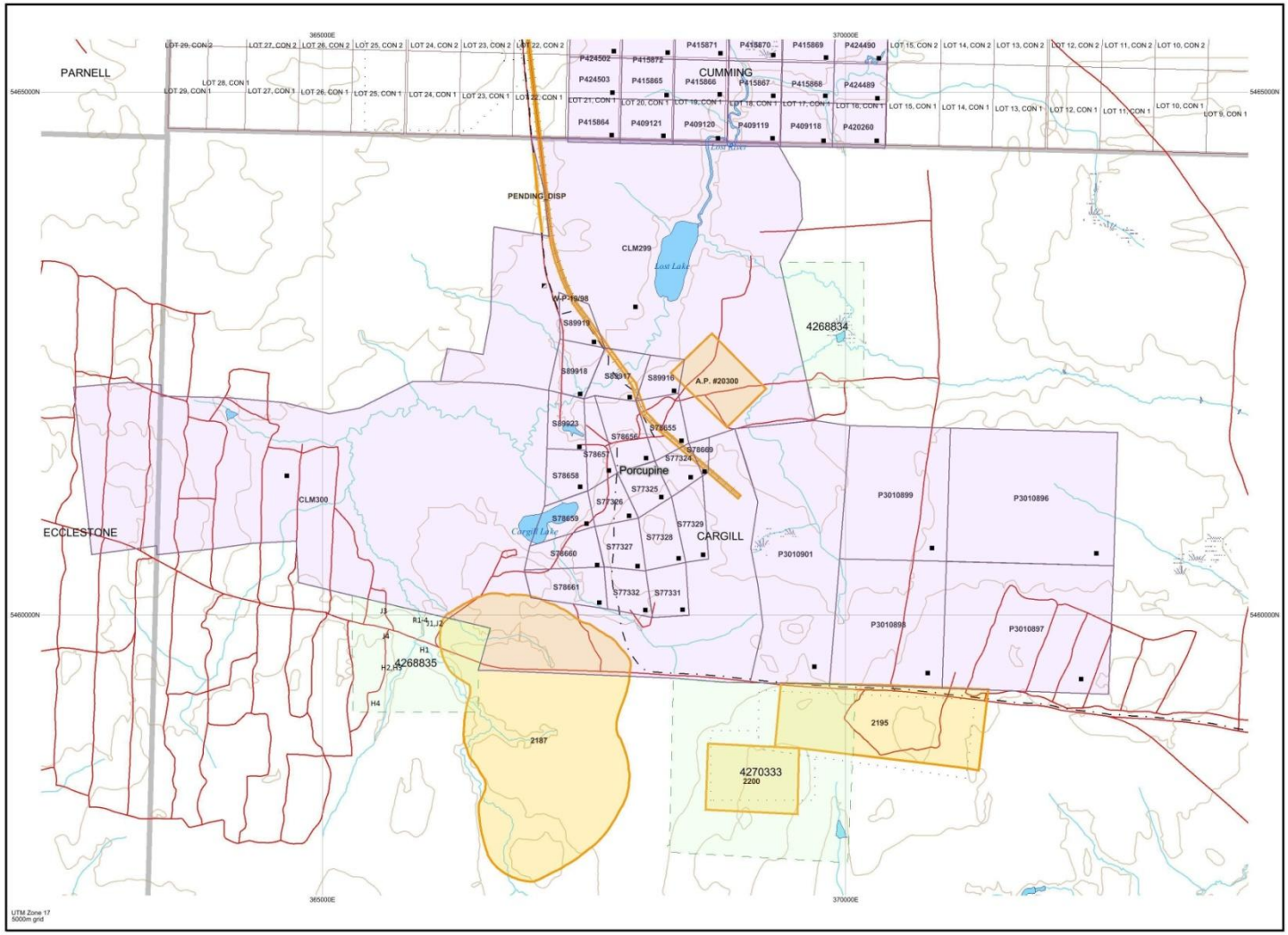

TOPOGRAPHIC

- Administrative Boundaries
- Township
- Concession, Lot
- Provincial Park
- Indian Reserve
- Cliff, Pit & Pile
- Contour
- Mine Shafts
- Mine Headframe
- Railway
- Road
- Trail
- Natural Gas Pipeline
- Utilities
- Tower

Land Tenure

Freehold Patent
- Surface And Mining Rights
- Surface Rights Only
- Mining Rights Only

Leasehold Patent
- Surface And Mining Rights
- Surface Rights Only
- Mining Rights Only

Licence of Occupation
- Uses Not Specified
- Surface And Mining Rights
- Surface Rights Only
- Mining Rights Only
- Land Use Permit
- Order In Council (Not open for staking)
- Water Power Lease Agreement
- Mining Claim (1234567)
- Filed Only Mining Claims (1234567)

LAND TENURE WITHDRAWALS

1234 — Areas Withdrawn from Disposition

Mining Acts Withdrawal Types
- Wsm — Surface And Mining Rights Withdrawn
- Ws — Surface Rights Only Withdrawn
- Wm — Mining Rights Only Withdrawn

Order In Council Withdrawal Types
- W*sm — Surface And Mining Rights Withdrawn
- W*s — Surface Rights Only Withdrawn
- W*m — Mining Rights Only Withdrawn

Ns — IMPORTANT NOTICES

Scale 1:40000

700m 0m 2.1km

LAND TENURE WITHDRAWAL DESCRIPTIONS (list may not be complete)

Identifier	Type	Date	Description
2097	Wsm	Jan 1, 2001	PENDING AGGREGATE PERMIT
2187	Wsm	Jan 1, 2001	PENDING APPLICATION UNDER THE PUBLIC LANDS ACT NOTICE RECEI JJ 2 (DUCKS UNLIMITED ECC ESTONE MARSH PROJECT)
2195	Wsm	Jan 1, 2001	AGGREGATE PERMIT NO. 20018
2200	Wsm	Jan 1, 2001	AGGREGATE PERMIT NO. 20026
A.P. #20300	Wsm	Sep 3, 1998	AGGREGATE PERMIT NO. 20300 - Category 11
PENDING_DISP	Wsm	Jul 2, 2002	Pending disposition CL 10936
W-P-19/98	Wsm	Jun 22, 1998	SEC.35 W-P-19/98 22/06/98 M+S 195150
W-P-91/04	Wsm	Nov 10, 2004	W-P-91/04 M+S withdrawal S.35 Mining Act RSO 1999, November 10, 2004 Click to link to withdrawal order.

True North

IMPORTANT NOTICES

Areas under which special regulation, limitations or conditions exist that affect normal prospecting, staking and mineral developme

Type	Description
Ns	APPLICATION FOR ORD. PUBLIC LANDS ACT, SEE SECTION 28(3) AND 30(B) OF THE MINING ACT

Those wishing to stake mining claims should consult with the Provincial Mining Recorders' Office of the Ministry of Northern Development and Mines for additional information on the status of the lands shown hereon. This map is not intended for navigational, survey, or land title determination purposes as the information shown on this map is compiled from various sources. Completeness and accuracy are not guaranteed. Additional information may also be obtained through the local Land Titles or Registry Office, or the Ministry of Natural Resources.

The information shown is derived from digital data available in the Provincial Mining Recorders' Office at the time of downloading from the Ministry of Northern Development and Mines web site.

General Information and Limitations

Contact Information:
Provincial Mining Recorders' Office
Willet Green Miller Centre 933 Ramsey Lake Road
Sudbury ON P3E 6B5
Home Page: www.mndm.gov.on.ca/MNDM/MINES/LANDS/lmlsmnpge.htm

Toll Free
Tel: 1 (888) 415-9845 ext 5742
Fax: 1 (877) 670-1444

Map Datum: NAD 83
Projection: UTM (6 degree)
Topographic Data Source: Land Information Ontario
Mining Land Tenure Source: Provincial Mining Recorders' Office

This map may not show unregistered land tenure and interests in land including certain patents, leases, easements, right of ways, flooding rights, licences, or other forms of disposition of rights and interest from the Crown. Also certain land tenure and land uses that restrict or prohibit free entry to stake mining claims may not be illustrated.

Regional Scale Map 4268835

ONTARIO CANADA

MINISTRY OF NORTHERN DEVELOPMENT AND MINES

PROVINCIAL MINING RECORDER'S OFFICE

Mining Land Tenure Map

Date / Time of Issue: Sun Mar 23 14:06:21 EST 2014

TOWNSHIP / AREA **PLAN**
CARGILL **G-0860**

ADMINISTRATIVE DISTRICTS / DIVISIONS

Mining Division	Porcupine
Land Titles/Registry Division	COCHRANE
Ministry of Natural Resources District	HEARST

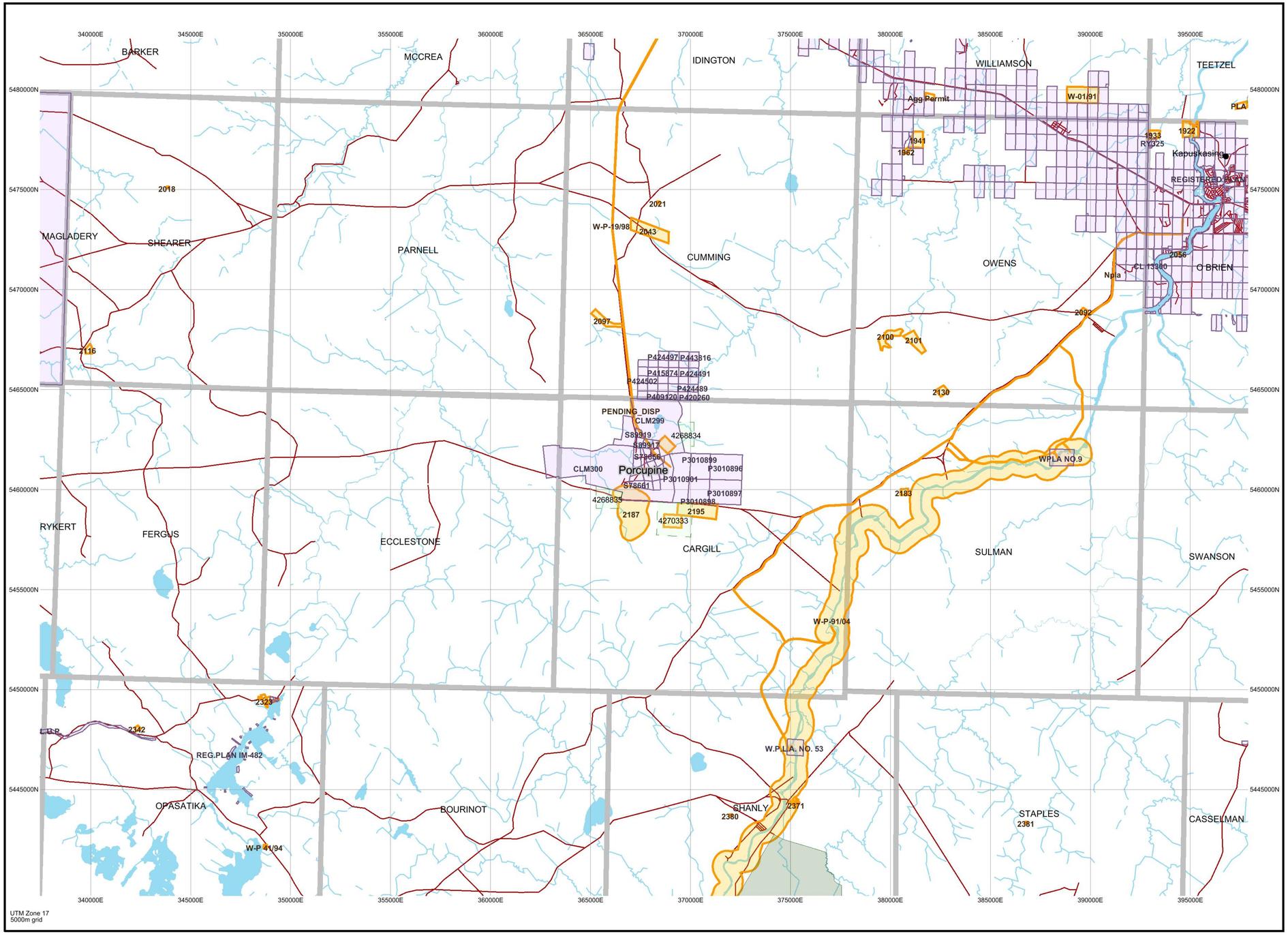

UTM Zone 17
5000m grid

TOPOGRAPHIC

- Administrative Boundaries
- Township
- Concession, Lot
- Provincial Park
- Indian Reserve
- Cliff, Pit & Pile
- Contour
- Mine Shafts
- Mine Headframe
- Railway
- Road
- Trail
- Natural Gas Pipeline
- Utilities
- Tower

Land Tenure

Freehold Patent
- Surface And Mining Rights
- Surface Rights Only
- Mining Rights Only

Leasehold Patent
- Surface And Mining Rights
- Surface Rights Only
- Mining Rights Only

Licence of Occupation
- Uses Not Specified
- Surface And Mining Rights
- Surface Rights Only
- Mining Rights Only
- LUP Land Use Permit
- OIC Order In Council (Not open for staking)
- WPLA Water Power Lease Agreement
- 1234567 Mining Claim
- 1234567 Filed Only Mining Claims

LAND TENURE WITHDRAWALS

- 1234 Areas Withdrawn from Disposition

Mining Acts Withdrawal Types
- Wsm Surface And Mining Rights Withdrawn
- Ws Surface Rights Only Withdrawn
- Wm Mining Rights Only Withdrawn

Order In Council Withdrawal Types
- W*sm Surface And Mining Rights Withdrawn
- W*s Surface Rights Only Withdrawn
- W*m Mining Rights Only Withdrawn

- Ns IMPORTANT NOTICES

Scale 1:209490

3km 0km 9km

True North

Those wishing to stake mining claims should consult with the Provincial Mining Recorders' Office of the Ministry of Northern Development and Mines for additional information on the status of the lands shown hereon. This map is not intended for navigational, survey, or land title determination purposes as the information shown on this map is compiled from various sources. Completeness and accuracy are not guaranteed. Additional information may also be obtained through the local Land Titles or Registry Office, or the Ministry of Natural Resources.

The information shown is derived from digital data available in the Provincial Mining Recorders' Office at the time of downloading from the Ministry of Northern Development and Mines web site.

General Information and Limitations

Contact Information:
Provincial Mining Recorders' Office
Willet Green Miller Centre 933 Ramsey Lake Road
Sudbury ON P3E 6B5
Home Page: www.mndm.gov.on.ca/MNDM/MINES/LANDS/mlsmnpge.htm

Toll Free
Tel: 1 (888) 415-9845 ext 5742
Fax: 1 (877) 670-1444

Map Datum: NAD 83
Projection: UTM (6 degree)
Topographic Data Source: Land Information Ontario
Mining Land Tenure Source: Provincial Mining Recorders' Office

This map may not show unregistered land tenure and interests in land including certain patents, leases, easements, right of ways, flooding rights, licences, or other forms of disposition of rights and interest from the Crown. Also certain land tenure and land uses that restrict or prohibit free entry to stake mining claims may not be illustrated.

Property Scale Map 4268835

ONTARIO CANADA

MINISTRY OF NORTHERN DEVELOPMENT AND MINES

PROVINCIAL MINING RECORDER'S OFFICE

Mining Land Tenure Map

Date / Time of Issue: Sun Mar 23 14:00:40 EST 2014

TOWNSHIP / AREA
CARGILL

PLAN
G-0860

ADMINISTRATIVE DISTRICTS / DIVISIONS

Mining Division	Porcupine
Land Titles/Registry Division	COCHRANE
Ministry of Natural Resources District	HEARST

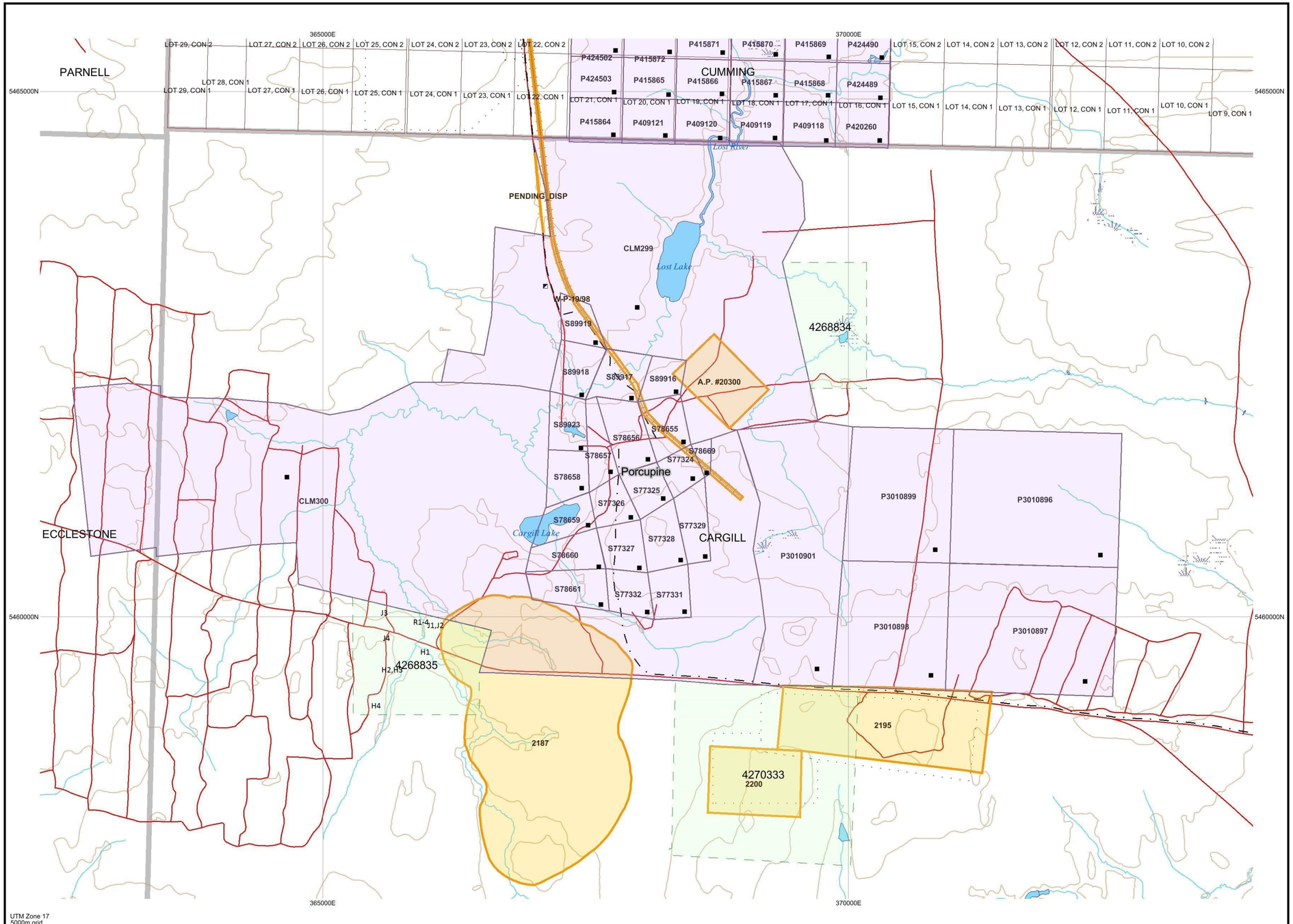

TOPOGRAPHIC

- Administrative Boundaries
- Township
- Concession, Lot
- Provincial Park
- Indian Reserve
- Cliff, Pit & Pile
- Contour
- Mine Shafts
- Mine Headframe
- Railway
- Road
- Trail
- Natural Gas Pipeline
- Utilities
- Tower

Land Tenure

Freehold Patent
- Surface And Mining Rights
- Surface Rights Only
- Mining Rights Only

Leasehold Patent
- Surface And Mining Rights
- Surface Rights Only
- Mining Rights Only

Licence of Occupation
- Uses Not Specified
- Surface And Mining Rights
- Surface Rights Only
- Mining Rights Only
- LUP Land Use Permit
- OIC Order In Council (Not open for staking)
- WPLA Water Power Lease Agreement
- 1234567 Mining Claim
- 1234567 Filed Only Mining Claims

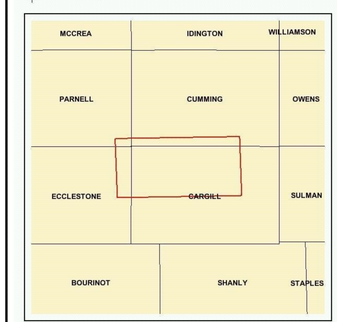

LAND TENURE WITHDRAWALS

- 1234 Areas Withdrawn from Disposition

Mining Acts Withdrawal Types
- Wsm Surface And Mining Rights Withdrawn
- Ws Surface Rights Only Withdrawn
- Wm Mining Rights Only Withdrawn

Order In Council Withdrawal Types
- W^sm Surface And Mining Rights Withdrawn
- W^s Surface Rights Only Withdrawn
- Wm Mining Rights Only Withdrawn

- Ns IMPORTANT NOTICES

Scale 1:40000

700m 0m 2.1km

LAND TENURE WITHDRAWAL DESCRIPTIONS (list may not be complete)

Identifier	Type	Date	Description
2097	Wsm	Jan 1, 2001	PENDING AGGREGATE PERMIT
2187	Wsm	Jan 1, 2001	PENDING APPLICATION UNDER THE PUBLIC LANDS ACT NOTICE RECEIVED 9 JJ 2 (DUCKS UNLIMITED ECC ESTONE MARSH PROJECT)
2195	Wsm	Jan 1, 2001	AGGREGATE PERMIT NO. 20018
2200	Wsm	Jan 1, 2001	AGGREGATE PERMIT NO. 20026
A.P. #20300	Wsm	Sep 3, 1998	AGGREGATE PERMIT NO. 20300 - Category 11
PENDING_DISP	Wsm	Jul 2, 2002	Pending disposition CL 10936
W-P-19/98	Wsm	Jun 22, 1998	SEC.35 W-P-19/98 22/06/98 M+S 195150
W-P-91/04	Wsm	Nov 10, 2004	W-P-91/04 M+S withdrawal S.35 Mining Act RSO 1999, November 10, 2004 Click to link to withdrawal order.

True North

IMPORTANT NOTICES

Areas under which special regulation, limitations or conditions exist that affect normal prospecting, staking and mineral development activities

Type	Description
Npla	APPLICATION FOR SRO, PUBLIC LANDS ACT, SEE SECTION 28(3) AND 30(B) OF THE MINING ACT.

Those wishing to stake mining claims should consult with the Provincial Mining Recorders' Office of the Ministry of Northern Development and Mines for additional information on the status of the lands shown hereon. This map is not intended for navigational, survey, or land title determination purposes as the information shown on this map is compiled from various sources. Completeness and accuracy are not guaranteed. Additional information may also be obtained through the local Land Titles or Registry Office, or the Ministry of Natural Resources.

The information shown is derived from digital data available in the Provincial Mining Recorders' Office at the time of downloading from the Ministry of Northern Development and Mines web site.

General Information and Limitations

Contact Information:
Provincial Mining Recorders' Office
Willet Green Miller Centre 933 Ramsey Lake Road
Sudbury ON P3E 6B5
Home Page: www.mndm.gov.on.ca/MNDM/MINES/LANDS/mlsmnpge.htm

Toll Free
Tel: 1 (888) 415-9845 ext 5742
Fax: 1 (877) 670-1444

Map Datum: NAD 83
Projection: UTM (6 degree)
Topographic Data Source: Land Information Ontario
Mining Land Tenure Source: Provincial Mining Recorders' Office

This map may not show unregistered land tenure and interests in land including certain patents, leases, easements, right of ways, flooding rights, licences, or other forms of disposition of rights and interest from the Crown. Also certain land tenure and land uses that restrict or prohibit free entry to stake mining claims may not be illustrated.

Quality Analysis ... *Innovative Technologies*

Date Submitted: 24-Jun-14
Invoice No.: A14-04326
Invoice Date: 25-Jul-14
Your Reference: KAP SANDS

Paul Adams
20 Colinayre
Toronto ON M1T 3A9
Canada

ATTN: Paul Adams

CERTIFICATE OF ANALYSIS

10 Crushed Rock samples were submitted for analysis.

The following analytical package was requested:

Code 8-Nb2O5, Ta2O5 & ZrO2 - XRF Option XRF
Code 8-Phosphate XRF Phosphate majors-XRF Package
Code 8-REE Assay Package Major Elements Fusion ICP(WRA)/Trace Elements Fusion ICP/MS(WRA4B2)

REPORT **A14-04326**

Notes:

Total includes all elements in % oxide to the left of total.

CERTIFIED BY:

Emmanuel Eseme , Ph.D.
Quality Control

SCC Accredited LAB
LAB Accrédité CCN

ACTIVATION LABORATORIES LTD.
41 Bittern Street, Ancaster, Ontario, Canada, L9G 4V5
TELEPHONE +905 648-9611 or +1.888.228.5227 FAX +1.905.648.9613
E-MAIL Ancaster@actlabs.com ACTLABS GROUP WEBSITE www.actlabs.com

Results

Analyte Symbol	Al2O3	CaO	Cr2O3	Fe2O3(T)	K2O	MgO	MnO	Na2O	P205	SiO2	TiO2	LOI 1000C	Total	Ta2O5	Nb2O5	ZrO2	SiO2	Al2O3	Fe2O3(T)	MnO	MgO	CaO	Na2O
Unit Symbol	%	%	%	%	%	%	%	%	%	%	%	%	%	%	%	%	%	%	%	%	%	%	%
Detection Limit	0.01	0.01	0.01	0.01	0.01	0.01	0.001	0.01	0.002	0.01	0.01		0.01	0.003	0.003	0.003	0.01	0.01	0.01	0.001	0.01	0.01	0.01
Analysis Method	FUS-XRF	FUS-XRF	FUS-XRF	FUS-XRF	FUS-XRF	FUS-XRF	FUS-XRF	FUS-XRF	FUS-XRF	FUS-XRF	FUS-XRF	FUS-XRF	FUS-XRF	FUS-XRF	FUS-XRF	FUS-XRF	FUS-ICP	FUS-ICP	FUS-ICP	FUS-ICP	FUS-ICP	FUS-ICP	FUS-ICP
KP-101	2.97	24.96	0.01	24.53	0.04	0.72	0.578	0.12	20.02	7.33	4.27	10.34	95.89										
KP-102	1.41	5.34	0.01	52.64	< 0.01	0.87	1.542	0.04	4.949	2.39	13.87	14.71	97.77	0.014	0.183	0.144	2.28	1.59	52.86	1.500	0.88	5.51	0.03
KP-103	1.82	37.40	0.01	12.94	0.02	0.52	0.079	0.14	29.01	7.45	1.25	5.94	96.57	< 0.003	0.035	0.707	7.60	2.12	12.45	0.076	0.56	36.94	0.18
KP-104	2.24	5.15	0.02	50.94	0.02	1.22	1.372	0.05	5.140	3.63	10.81	16.93	97.52	0.012	0.144	0.145	3.50	2.53	51.55	1.340	1.24	5.43	0.04
KP-105	5.61	28.95	0.03	16.97	0.06	0.94	0.190	0.14	23.97	8.97	2.39	7.55	95.76	0.008	0.066	0.588	8.94	5.96	16.40	0.178	0.92	28.18	0.15
KP-106	7.73	25.55	< 0.01	14.40	0.04	0.89	0.195	0.12	22.67	7.43	1.83	12.12	92.98										

Results

Analyte Symbol	K2O	TiO2	P205	LOI	Total	Sc	Be	V	Cr	Co	Ni	Cu	Zn	Ga	Ge	As	Rb	Sr	Y	Zr	Nb	Mo	Ag
Unit Symbol	%	%	%	%	%	ppm	ppm	ppm	ppm	ppm	ppm	ppm	ppm	ppm	ppm	ppm	ppm	ppm	ppm	ppm	ppm	ppm	ppm
Detection Limit	0.01	0.001	0.01		0.01	1	1	5	20	1	20	10	30	1	1	5	2	2	2	4	1	2	0.5
Analysis Method	FUS-ICP	FUS-ICP	FUS-ICP	FUS-ICP	FUS-ICP	FUS-ICP	FUS-ICP	FUS-ICP	FUS-MS	FUS-MS	FUS-MS	FUS-MS	FUS-MS	FUS-MS	FUS-MS	FUS-MS	FUS-MS	FUS-ICP	FUS-ICP	FUS-ICP	FUS-MS	FUS-MS	FUS-MS
KP-101																							
KP-102	< 0.01	13.49	4.92	14.94	98.01	39	10	1008	70	343	180	180	600	36	4	7	< 2	1208	258	851	936	< 2	8.3
KP-103	0.06	1.218	29.76	6.05	97.01	36	7	419	30	212	50	190	170	28	4	9	< 2	2936	347	3829	170	< 2	
KP-104	0.03	10.53	5.17	17.40	98.75	62	13	1147	80	335	120	180	580	54	7	12	< 2	1385	428	819	718	< 2	8.3
KP-105	0.08	2.222	24.23	7.78	95.04	101	17	1146	60	209	70	270	410	65	8	15	< 2	3617	785	3818	349	< 2	
KP-106																							

Results

Analyte Symbol	In	Sn	Sb	Cs	Ba	Bi	La	Ce	Pr	Nd	Sm	Eu	Gd	Tb	Dy	Ho	Er	Tm	Yb	Lu	Hf	Ta	W
Unit Symbol	ppm	ppm	ppm	ppm	ppm	ppm	ppm	ppm	ppm	ppm	ppm	ppm	ppm	ppm	ppm	ppm	ppm	ppm	ppm	ppm	ppm	ppm	ppm
Detection Limit	0.2	1	0.5	0.5	3	0.4	0.1	0.1	0.05	0.1	0.1	0.05	0.1	0.1	0.1	0.1	0.1	0.05	0.1	0.04	0.2	0.1	1
Analysis Method	FUS-MS	FUS-MS	FUS-MS	FUS-MS	FUS-ICP	FUS-MS	FUS-MS	FUS-MS	FUS-MS	FUS-MS	FUS-MS	FUS-MS	FUS-MS	FUS-MS	FUS-MS	FUS-MS	FUS-MS	FUS-MS	FUS-MS	FUS-MS	FUS-MS	FUS-MS	FUS-MS
KP-101																							
KP-102	< 0.2	7	< 0.5	< 0.5	646	< 0.4	668	1400	174	674	117	31.3	83.5	11.0	52.9	9.3	23.4	2.95	16.9	2.28	13.4	123	< 1
KP-103	< 0.2	6	< 0.5	< 0.5	472	< 0.4	1120	2720	316	1300	234	62.6	156	19.1	88.2	13.5	30.6	3.50	19.1	2.72	65.2	32.9	1
KP-104	< 0.2	9	< 0.5	< 0.5	729	< 0.4	1410	2830	334	1280	212	56.1	146	19.1	90.3	15.7	39.2	4.74	27.6	3.63	13.1	103	< 1
KP-105	< 0.2	24	< 0.5	< 0.5	1201	< 0.4	2350	5340	601	2420	439	121	305	39.5	187	29.7	68.9	8.26	46.6	6.49	52.2	66.3	2
KP-106																							

Results

Analyte Symbol	Tl	Pb	Th	U
Unit Symbol	ppm	ppm	ppm	ppm
Detection Limit	0.1	5	0.1	0.1
Analysis Method	FUS-MS	FUS-MS	FUS-MS	FUS-MS
KP-101				
KP-102	0.3	40	34.3	23.9
KP-103	< 0.1	35	64.8	25.7
KP-104	0.3	65	47.2	48.9
KP-105	< 0.1	120	46.3	78.3
KP-106				

QC

Analyte Symbol	Al2O3	CaO	Cr2O3	Fe2O3(T)	K2O	MgO	MnO	Na2O	P205	SiO2	TiO2	LOI 1000C	Total	Ta2O5	Nb2O5	ZrO2	SiO2	Al2O3	Fe2O3(T)	MnO	MgO	CaO	Na2O
Unit Symbol	%	%	%	%	%	%	%	%	%	%	%	%	%	%	%	%	%	%	%	%	%	%	%
Detection Limit	0.01	0.01	0.01	0.01	0.01	0.01	0.001	0.01	0.002	0.01	0.01		0.01	0.003	0.003	0.003	0.01	0.01	0.01	0.001	0.01	0.01	0.01
Analysis Method	FUS-XRF	FUS-XRF	FUS-XRF	FUS-XRF	FUS-XRF	FUS-XRF	FUS-XRF	FUS-XRF	FUS-XRF	FUS-XRF	FUS-XRF	FUS-XRF	FUS-XRF	FUS-XRF	FUS-XRF	FUS-XRF	FUS-ICP	FUS-ICP	FUS-ICP	FUS-ICP	FUS-ICP	FUS-ICP	FUS-ICP
DH-1a Meas																							
DH-1a Cert																							
NIST 694 Meas	1.78	43.93	0.11	0.79	0.54	0.34	0.011	0.88	30.23	11.66	0.12						10.92	1.89	0.73	0.012	0.34	42.47	0.86
NIST 694 Cert	1.80	43.6	0.10	0.790	0.510	0.330	0.0116	0.860	30.2	11.2	0.110						11.2	1.80	0.790	0.0116	0.330	43.6	0.860
DNC-1 Meas																	47.07	18.46	9.90	0.145	10.26	11.45	1.89
DNC-1 Cert																	47.15	18.34	9.97	0.150	10.13	11.49	1.890
GBW 07113 Meas																	72.58	13.00	3.22	0.140	0.17	0.62	2.44
GBW 07113 Cert																	72.8	13.0	3.21	0.140	0.160	0.590	2.57
MICA-FE Meas	19.55	0.47	0.02	25.65	8.78	4.74	0.348	0.33	0.423	34.98	2.52												
MICA-FE Cert	19.5	0.430	0.01	25.6	8.75	4.55	0.350	0.300	0.450	34.4	2.50												
LKSD-3 Meas																							
LKSD-3 Cert																							
W-2a Meas																	52.92	15.59	11.00	0.168	6.41	11.14	2.20
W-2a Cert																	52.4	15.4	10.7	0.163	6.37	10.9	2.14
SY-4 Meas																	50.44	20.72	6.26	0.108	0.52	8.16	6.98
SY-4 Cert																	49.9	20.69	6.21	0.108	0.54	8.05	7.10
CTA-AC-1 Meas																							
CTA-AC-1 Cert																							
BIR-1a Meas																	48.33	15.83	11.44	0.173	9.73	13.63	1.81
BIR-1a Cert																	47.96	15.50	11.30	0.175	9.700	13.30	1.82
NCS DC86312 Meas																							
NCS DC86312 Cert																							
ZW-C Meas														0.009		0.012							
ZW-C Cert														0.010		0.011							
VS-N Meas														0.103	0.103	0.102							
VS-N Cert														0.098	0.10	0.095							
NCS DC86302 Meas																	75.56	15.17	0.59	0.038	0.08	0.66	4.49
NCS DC86302 Cert																	73.99	14.86	0.593	0.036	0.069	0.584	4.67
NCS DC70014 Meas																							
NCS DC70014 Cert																							
NCS DC86316 Meas																							
NCS DC86316 Cert																							
NCS DC70009 (GBW07241) Meas																							
NCS DC70009 (GBW07241) Cert																							
OREAS 100a (Fusion) Meas																							
OREAS 100a (Fusion) Cert																							
OREAS 101a (Fusion) Meas																							
OREAS 101a (Fusion) Cert																							
JR-1 Meas																							
JR-1 Cert																							
NCS DC86318 Meas																							
NCS DC86318 Cert																							
NCS DC19003a	4.44	1.09		75.19		3.26	0.350			4.13	13.20												

Analyte Symbol	Al2O3	CaO	Cr2O3	Fe2O3(T)	K2O	MgO	MnO	Na2O	P205	SiO2	TiO2	LOI 1000C	Total	Ta2O5	Nb2O5	ZrO2	SiO2	Al2O3	Fe2O3(T)	MnO	MgO	CaO	Na2O
Unit Symbol	%	%	%	%	%	%	%	%	%	%	%	%	%	%	%	%	%	%	%	%	%	%	%
Detection Limit	0.01	0.01	0.01	0.01	0.01	0.01	0.001	0.01	0.002	0.01	0.01		0.01	0.003	0.003	0.003	0.01	0.01	0.01	0.001	0.01	0.01	0.01
Analysis Method	FUS-XRF	FUS-XRF	FUS-XRF	FUS-XRF	FUS-XRF	FUS-XRF	FUS-XRF	FUS-XRF	FUS-XRF	FUS-XRF	FUS-XRF	FUS-XRF	FUS-XRF	FUS-XRF	FUS-XRF	FUS-XRF	FUS-ICP	FUS-ICP	FUS-ICP	FUS-ICP	FUS-ICP	FUS-ICP	FUS-ICP
Meas																							
NCS DC19003a Cert	4.40	1.05		75.45		3.17	0.364			3.96	12.96												
SX18-01 Meas														0.005	0.679	0.091							
SX18-01 Cert														0.005	0.695	0.093							
SARM 3 Meas															0.151	1.462							
SARM 3 Cert															0.14	1.49							
USZ 42-2006 Meas																							
USZ 42-2006 Cert																							
KP-102 Orig																	2.29	1.59	52.76	1.507	0.89	5.53	0.03
KP-102 Dup																	2.26	1.59	52.97	1.493	0.88	5.49	0.03
KP-103 Orig																	7.57	2.11	12.28	0.075	0.56	36.75	0.18
KP-103 Dup																	7.62	2.13	12.61	0.076	0.56	37.13	0.18
KP-104 Orig																	3.50	2.50	52.16	1.340	1.24	5.50	0.04
KP-104 Dup																	3.50	2.55	50.95	1.340	1.24	5.36	0.04
KP-105 Orig																	8.95	5.99	16.37	0.178	0.93	28.20	0.15
KP-105 Dup																	8.93	5.94	16.43	0.178	0.91	28.16	0.15
Method Blank	< 0.01	< 0.01	< 0.01	< 0.01	< 0.01	< 0.01	< 0.001	< 0.01	< 0.002	< 0.01	< 0.01												
Method Blank														< 0.003	< 0.003	< 0.003							
Method Blank																							

QC

Analyte Symbol	K2O	TiO2	P205	LOI	Total	Sc	Be	V	Cr	Co	Ni	Cu	Zn	Ga	Ge	As	Rb	Sr	Y	Zr	Nb	Mo	Ag
Unit Symbol	%	%	%	%	%	ppm	ppm	ppm	ppm	ppm	ppm	ppm	ppm	ppm	ppm	ppm	ppm	ppm	ppm	ppm	ppm	ppm	ppm
Detection Limit	0.01	0.001	0.01		0.01	1	1	5	20	1	20	10	30	1	1	5	2	2	2	4	1	2	0.5
Analysis Method	FUS-ICP	FUS-ICP	FUS-ICP	FUS-ICP	FUS-ICP	FUS-ICP	FUS-ICP	FUS-ICP	FUS-MS	FUS-MS	FUS-MS	FUS-MS	FUS-MS	FUS-MS	FUS-MS	FUS-MS	FUS-MS	FUS-ICP	FUS-ICP	FUS-ICP	FUS-MS	FUS-MS	FUS-MS
DH-1a Meas																							
DH-1a Cert																							
NIST 694 Meas	0.54	0.117	30.21					1660															
NIST 694 Cert	0.510	0.110	30.2					1740															
DNC-1 Meas	0.22	0.495	0.05			31		156	260	58	250	100	80					141	16	36			
DNC-1 Cert	0.234	0.480	0.070			31		148	270	57	247	100	70					144.0	18.0	38			
GBW 07113 Meas	5.39	0.284	0.05			5	4	5										41	47	381			
GBW 07113 Cert	5.43	0.300	0.0500			5.00	4.00	5.00										43.0	43.0	403			
MICA-FE Meas																							
MICA-FE Cert																							
LKSD-3 Meas									80	31	50	30					77					< 2	2.5
LKSD-3 Cert									87.0	30.0	47.0	35.0					78.0					2.00	2.70
W-2a Meas	0.62	1.087	0.13			36	< 1	279										193	20	89			
W-2a Cert	0.626	1.06	0.130			36.0	1.30	262										190	24.0	94.0			
SY-4 Meas	1.68	0.292	0.13			< 1	3	8										1208	122	544			
SY-4 Cert	1.66	0.287	0.131			1.1	2.6	8.0										1191	119	517			
CTA-AC-1 Meas																							
CTA-AC-1 Cert																							
BIR-1a Meas	0.02	0.978	0.02			43	< 1	339	380	52	160	130	80	15				109	15	16			
BIR-1a Cert	0.030	0.96	0.021			44	0.58	310	370	52	170	125	70	16				110	16	18			
NCS DC86312 Meas																							
NCS DC86312 Cert																							
ZW-C Meas													1000										
ZW-C Cert																							

Analyte Symbol	K2O	TiO2	P205	LOI	Total	Sc	Be	V	Cr	Co	Ni	Cu	Zn	Ga	Ge	As	Rb	Sr	Y	Zr	Nb	Mo	Ag
Unit Symbol	%	%	%	%	%	ppm	ppm	ppm	ppm	ppm	ppm	ppm	ppm	ppm	ppm	ppm	ppm	ppm	ppm	ppm	ppm	ppm	ppm
Detection Limit	0.01	0.001	0.01		0.01	1	1	5	20	1	20	10	30	1	1	5	2	2	2	4	1	2	0.5
Analysis Method	FUS-ICP	FUS-ICP	FUS-ICP	FUS-ICP	FUS-ICP	FUS-ICP	FUS-ICP	FUS-ICP	FUS-MS	FUS-MS	FUS-MS	FUS-MS	FUS-MS	FUS-MS	FUS-MS	FUS-MS	FUS-MS	FUS-ICP	FUS-ICP	FUS-ICP	FUS-MS	FUS-MS	FUS-MS
													1050.000										
VS-N Meas																							
VS-N Cert																							
NCS DC86302 Meas	3.88	0.012	< 0.01				1354																
NCS DC86302 Cert	3.89	0.016	0.013				1315																
NCS DC70014 Meas										26	70	2610	7400	25								270	16.6
NCS DC70014 Cert										26	70	2600	7400	25.2								270	16.7
NCS DC86316 Meas																							
NCS DC86316 Cert																							
NCS DC70009 (GBW07241) Meas									30			940		16	11	73	500						
NCS DC70009 (GBW07241) Cert									30			960		16.5	11.2	69.9	500						
OREAS 100a (Fusion) Meas										17		170										25	
OREAS 100a (Fusion) Cert										18.1		169										24.1	
OREAS 101a (Fusion) Meas										49		440										22	
OREAS 101a (Fusion) Cert										48.8		434										21.9	
JR-1 Meas											< 20	< 10		16			245						0.7
JR-1 Cert											1.67	2.68		16.1			257						0.031
NCS DC86318 Meas																							
NCS DC86318 Cert																							
NCS DC19003a Meas																							
NCS DC19003a Cert																							
SX18-01 Meas																							
SX18-01 Cert																							
SARM 3 Meas																							
SARM 3 Cert																							
USZ 42-2006 Meas																							
USZ 42-2006 Cert																							
KP-102 Orig	< 0.01	13.52	4.95	14.94	98.01	39	10	1013	80	347	180	190	600	36	4	7	< 2	1216	259	844	936	< 2	8.3
KP-102 Dup	< 0.01	13.47	4.89	14.94	98.01	39	10	1004	70	339	170	180	610	36	4	7	< 2	1199	257	858	936	< 2	8.3
KP-103 Orig	0.06	1.199	29.58	6.17	96.52	36	7	416	30	213	50	190	170	28	4	9	< 2	2916	344	3936	174	< 2	
KP-103 Dup	0.06	1.237	29.94	5.94	97.49	37	7	421	30	212	50	180	170	29	4	9	< 2	2956	349	3722	167	< 2	
KP-104 Orig	0.03	10.49	5.18	17.40	99.37	62	13	1143	90	359	140	210	590	55	7	13	< 2	1374	426	830	732	< 2	8.7
KP-104 Dup	0.03	10.57	5.15	17.40	98.13	63	13	1152	80	311	100	160	570	52	7	12	< 2	1397	430	808	704	< 2	7.8
KP-105 Orig	0.08	2.226	24.21	8.01	95.28	102	17	1148	60	208	60	280	410	65	8	15	< 2	3632	787	3794	350	< 2	
KP-105 Dup	0.08	2.219	24.25	7.55	94.80	101	17	1144	60	209	70	270	410	65	8	15	< 2	3601	784	3842	349	< 2	
Method Blank																							
Method Blank																							
Method Blank									< 20	< 1	< 20	< 10	< 30	< 1	< 1	< 5	< 2				< 1	< 2	< 0.5

QC

Analyte Symbol	In	Sn	Sb	Cs	Ba	Bi	La	Ce	Pr	Nd	Sm	Eu	Gd	Tb	Dy	Ho	Er	Tm	Yb	Lu	Hf	Ta	W
Unit Symbol	ppm	ppm	ppm	ppm	ppm	ppm	ppm	ppm	ppm	ppm	ppm	ppm	ppm	ppm	ppm	ppm	ppm	ppm	ppm	ppm	ppm	ppm	ppm
Detection Limit	0.2	1	0.5	0.5	3	0.4	0.1	0.1	0.05	0.1	0.1	0.05	0.1	0.1	0.1	0.1	0.1	0.05	0.1	0.04	0.2	0.1	1
Analysis Method	FUS-MS	FUS-MS	FUS-MS	FUS-MS	FUS-ICP	FUS-MS	FUS-MS	FUS-MS	FUS-MS	FUS-MS	FUS-MS	FUS-MS	FUS-MS	FUS-MS	FUS-MS	FUS-MS	FUS-MS	FUS-MS	FUS-MS	FUS-MS	FUS-MS	FUS-MS	FUS-MS
DH-1a Meas																							
DH-1a Cert																							
NIST 694 Meas																							
NIST 694 Cert																							
DNC-1 Meas					103		3.7			4.8		0.57							2.0				
DNC-1 Cert					118		3.6			5.20		0.59							2.0				
GBW 07113 Meas					492																		
GBW 07113 Cert					506																		
MICA-FE Meas																							
MICA-FE Cert																							
LKSD-3 Meas				2.4			48.6	92.3		43.8	8.0	1.39			4.8				2.7	0.40			
LKSD-3 Cert				2.30			52.0	90.0		44.0	8.00	1.50			4.90				2.70	0.400			
W-2a Meas					171																		
W-2a Cert					182																		
SY-4 Meas					361																		
SY-4 Cert					340																		
CTA-AC-1 Meas							2140	3310		1090	159	43.5	117	14.2					10.3	1.05			
CTA-AC-1 Cert							2176	3326		1087	162	46.7	124	13.9					11.4	1.08			
BIR-1a Meas			0.6		17		0.6	2.0			1.1	0.51							1.6				
BIR-1a Cert			0.58		6		0.63	1.9			1.1	0.55							1.7				
NCS DC86312 Meas							2400	186		1590			230	34.5	183	35.6	96.3	14.2	86.6	11.9			
NCS DC86312 Cert							2360	190		1600			225.0	34.6	183	36	96.2	15.1	87.79	11.96			
ZW-C Meas		1290																			9.5		
ZW-C Cert		1300																			9.7		
VS-N Meas																							
VS-N Cert																							
NCS DC86302 Meas																							
NCS DC86302 Cert																							
NCS DC70014 Meas			180			80.3	44.8	88.6	10.1	38.7	8.0	1.68	7.1	1.2	6.5	1.3	3.4	0.57	3.4	0.48			
NCS DC70014 Cert			180			80.3	45.3	87.0	10.8	39.9	8.0	1.8	7.4	1.1	6.7	1.3	3.5	0.57	3.3	0.50			
NCS DC86316 Meas																					712		
NCS DC86316 Cert																					712		
NCS DC70009 (GBW07241) Meas	1.3	1700		43.8			21.9	56.6	7.19	29.9	12.0		13.8	3.2	20.4	4.3	12.5	2.35	15.6				2200
NCS DC70009 (GBW07241) Cert	1.3	1701		41			23.7	60.3	7.9	32.9	12.5		14.8	3.3	20.7	4.5	13.4	2.2	14.9				2200
OREAS 100a (Fusion) Meas							251	461	44.3	145	23.6	3.55		3.6	22.1	4.8	13.9	2.34	14.7	2.06			
OREAS 100a (Fusion) Cert							260	463	47.1	152	23.6	3.71		3.80	23.2	4.81	14.9	2.31	14.9	2.26			
OREAS 101a (Fusion) Meas							817	1450	131	401	51.6	8.22		5.6	32.0	6.5	18.8	2.93	18.2	2.46			
OREAS 101a (Fusion) Cert							816	1396	134	403	48.8	8.06		5.92	33.3	6.46	19.5	2.90	17.5	2.66			
JR-1 Meas	< 0.2			20.6			18.9	45.4	5.52	22.6	5.5		5.2	1.0	6.0		3.8	0.65	4.5	0.66		1.8	
JR-1 Cert	0.028			20.8			19.7	47.2	5.58	23.3	6.03		5.06	1.01	5.69		3.61	0.67	4.55	0.71		1.86	
NCS DC86318 Meas							1930	418	701	3120	1620	18.1	2020	471	3160	559	1660	261	1750	250			
NCS DC86318 Cert							1960	430	740	3430	1720	18.91	2095	470	3220	560	1750	270	1840	260.0			
NCS DC19003a Meas																							

Analyte Symbol	In	Sn	Sb	Cs	Ba	Bi	La	Ce	Pr	Nd	Sm	Eu	Gd	Tb	Dy	Ho	Er	Tm	Yb	Lu	Hf	Ta	W
Unit Symbol	ppm	ppm	ppm	ppm	ppm	ppm	ppm	ppm	ppm	ppm	ppm	ppm	ppm	ppm	ppm	ppm	ppm	ppm	ppm	ppm	ppm	ppm	ppm
Detection Limit	0.2	1	0.5	0.5	3	0.4	0.1	0.1	0.05	0.1	0.1	0.05	0.1	0.1	0.1	0.1	0.1	0.05	0.1	0.04	0.2	0.1	1
Analysis Method	FUS-MS	FUS-MS	FUS-MS	FUS-MS	FUS-ICP	FUS-MS	FUS-MS	FUS-MS	FUS-MS	FUS-MS	FUS-MS	FUS-MS	FUS-MS	FUS-MS	FUS-MS	FUS-MS	FUS-MS	FUS-MS	FUS-MS	FUS-MS	FUS-MS	FUS-MS	FUS-MS
NCS DC19003a Cert																							
SX18-01 Meas																							
SX18-01 Cert																							
SARM 3 Meas																							
SARM 3 Cert																							
USZ 42-2006 Meas							20700	27700	2290	6150	501	87.7											
USZ 42-2006 Cert							21100	27600	2300	6500	539	87.22											
KP-102 Orig	< 0.2	7	< 0.5	< 0.5	648	< 0.4	671	1390	173	672	117	31.1	84.1	11.1	53.1	9.3	23.4	2.94	16.9	2.32	13.4	123	< 1
KP-102 Dup	< 0.2	7	< 0.5	< 0.5	644	< 0.4	665	1410	175	676	117	31.5	82.9	10.9	52.8	9.2	23.4	2.95	17.0	2.25	13.4	123	< 1
KP-103 Orig	< 0.2	6	< 0.5	< 0.5	476	< 0.4	1110	2720	317	1300	234	62.5	154	19.2	88.0	13.6	30.6	3.49	19.0	2.76	67.7	33.9	2
KP-103 Dup	< 0.2	5	< 0.5	< 0.5	467	< 0.4	1120	2710	316	1300	235	62.6	158	19.1	88.4	13.4	30.6	3.50	19.3	2.69	62.7	31.9	1
KP-104 Orig	< 0.2	8	< 0.5	< 0.5	725	< 0.4	1400	2840	335	1270	211	56.3	146	19.2	90.4	15.7	38.8	4.70	27.4	3.67	13.2	104	< 1
KP-104 Dup	< 0.2	9	0.5	< 0.5	734	< 0.4	1420	2820	333	1280	213	55.9	147	19.1	90.1	15.8	39.6	4.79	27.9	3.60	13.0	102	1
KP-105 Orig	< 0.2	24	< 0.5	< 0.5	1203	< 0.4	2330	5300	597	2390	434	120	302	39.3	185	29.3	68.6	8.18	45.7	6.40	51.1	64.9	2
KP-105 Dup	< 0.2	23	< 0.5	< 0.5	1198	< 0.4	2370	5390	605	2450	444	121	308	39.7	189	30.2	69.2	8.34	47.4	6.58	53.3	67.7	2
Method Blank																							
Method Blank																							
Method Blank	< 0.2	< 1	< 0.5	< 0.5		< 0.4	< 0.1	< 0.1	< 0.05	< 0.1	< 0.1	< 0.05	< 0.1	< 0.1	< 0.1	< 0.1	< 0.1	< 0.05	< 0.1	< 0.04	< 0.2	< 0.1	< 1

QC

Analyte Symbol	Tl	Pb	Th	U
Unit Symbol	ppm	ppm	ppm	ppm
Detection Limit	0.1	5	0.1	0.1
Analysis Method	FUS-MS	FUS-MS	FUS-MS	FUS-MS
DH-1a Meas			921	
DH-1a Cert			910	
NIST 694 Meas				
NIST 694 Cert				
DNC-1 Meas				
DNC-1 Cert				
GBW 07113 Meas				
GBW 07113 Cert				
MICA-FE Meas				
MICA-FE Cert				
LKSD-3 Meas			11.3	4.4
LKSD-3 Cert			11.4	4.60
W-2a Meas				
W-2a Cert				
SY-4 Meas				
SY-4 Cert				
CTA-AC-1 Meas			23.3	4.0
CTA-AC-1 Cert			21.8	4.4
BIR-1a Meas		< 5		
BIR-1a Cert		3		
NCS DC86312 Meas				
NCS DC86312 Cert				
ZW-C Meas				
ZW-C Cert				

Analyte Symbol	Tl	Pb	Th	U
Unit Symbol	ppm	ppm	ppm	ppm
Detection Limit	0.1	5	0.1	0.1
Analysis Method	FUS-MS	FUS-MS	FUS-MS	FUS-MS
VS-N Meas				
VS-N Cert				
NCS DC86302 Meas				
NCS DC86302 Cert				
NCS DC70014 Meas		27200		
NCS DC70014 Cert		27200		
NCS DC86316 Meas				
NCS DC86316 Cert				
NCS DC70009 (GBW07241) Meas			28.1	
NCS DC70009 (GBW07241) Cert			28.3	
OREAS 100a (Fusion) Meas			52.0	134
OREAS 100a (Fusion) Cert			51.6	135
OREAS 101a (Fusion) Meas			37.5	422
OREAS 101a (Fusion) Cert			36.6	422
JR-1 Meas	1.6		26.7	8.5
JR-1 Cert	1.56		26.7	8.88
NCS DC86318 Meas				
NCS DC86318 Cert				
NCS DC19003a Meas				
NCS DC19003a Cert				
SX18-01 Meas				
SX18-01 Cert				
SARM 3 Meas				
SARM 3 Cert				
USZ 42-2006 Meas				
USZ 42-2006 Cert				
KP-102 Orig	0.3	37	34.4	23.8
KP-102 Dup	0.3	43	34.3	24.0
KP-103 Orig	< 0.1	36	65.3	25.8
KP-103 Dup	< 0.1	33	64.3	25.5
KP-104 Orig	0.3	58	46.5	48.7
KP-104 Dup	0.3	72	47.8	49.1
KP-105 Orig	< 0.1	121	46.7	77.3
KP-105 Dup	< 0.1	120	45.9	79.3
Method Blank				
Method Blank				
Method Blank	< 0.1	< 5	< 0.1	< 0.1

Quality Analysis ... *Innovative Technologies*

Date Submitted: 03-Nov-15
Invoice No.: A15-09472 (i)
Invoice Date: 26-Nov-15
Your Reference:

Paul Adams
20 Colinayre
Toronto ON M1T 3A9
Canada

ATTN: Paul Adams

CERTIFICATE OF ANALYSIS

9 Rock samples were submitted for analysis.

The following analytical package was requested: Code 1H INAA(INAAGEO)/Total Digestion ICP(TOTAL)

REPORT **A15-09472 (i)**

Notes:
Elements which exceed the upper limits should be analyzed by assay techniques. Some elements are reported by multiple techniques. These are indicated by MULT.

CERTIFIED BY:

Emmanuel Eseme , Ph.D.
Quality Control

SCC Accredited LAB
LAB Accrédité CCN

ACTIVATION LABORATORIES LTD.
41 Bittern Street, Ancaster, Ontario, Canada, L9G 4V5
TELEPHONE +905 648-9611 or +1.888.228.5227 FAX +1.905.648.9613
E-MAIL Ancaster@actlabs.com ACTLABS GROUP WEBSITE www.actlabs.com

Results

Analyte Symbol	Cu
Unit Symbol	%
Lower Limit	0.001
Method Code	ICP-OES
H6	1.27

QC

Analyte Symbol	Cu
Unit Symbol	%
Lower Limit	0.001
Method Code	ICP-OES
MP-1b Meas	3.15
MP-1b Cert	3.069
CCU-1d Meas	23.9
CCU-1d Cert	23.93
CZN-4 Meas	0.393
CZN-4 Cert	0.403
PTC-1b Meas	7.90
PTC-1b Cert	7.97
H6 Orig	1.27
H6 Dup	1.28
Method Blank	0.002

Quality Analysis ... *Innovative Technologies*

Date Submitted: 03-Nov-15
Invoice No.: A15-09472
Invoice Date: 19-Nov-15
Your Reference:

Paul Adams
20 Colinayre
Toronto ON M1T 3A9
Canada

ATTN: Paul Adams

CERTIFICATE OF ANALYSIS

9 Rock samples were submitted for analysis.

The following analytical package was requested: Code 1H INAA(INAAGEO)/Total Digestion ICP(TOTAL)

REPORT **A15-09472**

Notes:
Elements which exceed the upper limits should be analyzed by assay techniques. Some elements are reported by multiple techniques. These are indicated by MULT.

CERTIFIED BY:

Emmanuel Eseme , Ph.D.
Quality Control

SCC Accredited LAB
LAB Accrédité CCN

ACTIVATION LABORATORIES LTD.
41 Bittern Street, Ancaster, Ontario, Canada, L9G 4V5
TELEPHONE +905 648-9611 or +1.888.228.5227 FAX +1.905.648.9613
E-MAIL Ancaster@actlabs.com ACTLABS GROUP WEBSITE www.actlabs.com

Results

Analyte Symbol	Au	Ag	Cu	Cd	Mo	Pb	Ni	Zn	S	Al	As	Ba	Be	Bi	Br	Ca	Co	Cr	Cs	Eu	Fe	Hf	Hg
Unit Symbol	ppb	ppm	ppm	ppm	ppm	ppm	ppm	ppm	%	%	ppm	ppm	ppm	ppm	ppm	%	ppm	ppm	ppm	ppm	%	ppm	ppm
Lower Limit	2	0.3	1	0.3	1	3	1	1	0.01	0.01	0.5	50	1	2	0.5	0.01	1	2	1	0.2	0.01	1	1
Method Code	INAA	MULT INAA / TD-ICP	TD-ICP	TD-ICP	TD-ICP	TD-ICP	MULT INAA / TD-ICP	MULT INAA / TD-ICP	TD-ICP	TD-ICP	INAA	INAA	TD-ICP	TD-ICP	INAA	TD-ICP	INAA	INAA	INAA	INAA	INAA	INAA	INAA
J1	< 2	0.6	214	< 0.3	< 1	8	70	107	0.20	1.88	9.8	250	3	< 2	< 0.5	10.2	46	288	< 1	2.0	13.0	8	< 1
J2	< 2	< 0.3	219	< 0.3	< 1	5	43	127	0.43	4.08	5.0	1340	5	< 2	< 0.5	5.55	82	23	2	3.3	12.6	11	< 1
J3	< 2	< 0.3	32	0.7	< 1	7	106	299	0.02	2.42	< 0.5	1390	< 1	6	< 0.5	0.21	114	100	< 1	< 0.2	36.9	< 1	< 1
J4	< 2	< 0.3	9	< 0.3	< 1	< 3	71	148	0.01	7.04	2.3	2700	< 1	< 2	< 0.5	0.14	86	32	8	< 0.2	11.5	< 1	< 1
H5	< 2	0.5	13	0.9	< 1	13	586	36	0.01	0.20	< 0.5	< 50	< 1	4	< 0.5	0.03	122	917	< 1	< 0.2	51.0	< 1	< 1
H6	16	1.5	> 10000	< 0.3	< 1	14	109	102	1.43	6.00	8.5	< 50	< 1	3	< 0.5	0.06	166	56	< 1	0.4	15.5	2	< 1
H7	42	5.0	541	0.4	8	45	69	993	8.45	1.36	151	< 50	< 1	< 2	< 0.5	2.47	30	593	< 1	< 0.2	23.8	< 1	< 1
H8	< 2	< 0.3	23	< 0.3	< 1	< 3	200	51	0.05	4.86	5.1	< 50	< 1	< 2	< 0.5	14.5	57	551	< 1	1.7	9.04	2	< 1
H9	< 2	< 0.3	8	< 0.3	< 1	7	3360	91	0.01	0.52	6.6	< 50	< 1	< 2	< 0.5	0.58	243	137	< 1	< 0.2	2.37	< 1	< 1

Results

Analyte Symbol	Ir	K	Li	Mg	Mn	Na	P	Rb	Sb	Sc	Se	Sr	Ta	Ti	Th	U	V	W	Y	La	Ce	Nd	Sm
Unit Symbol	ppb	%	ppm	%	ppm	%	%	ppm	ppm	ppm	ppm	ppm	ppm	%	ppm	ppm	ppm	ppm	ppm	ppm	ppm	ppm	ppm
Lower Limit	5	0.01	1	0.01	1	0.01	0.001	15	0.1	0.1	3	1	0.5	0.01	0.2	0.5	2	1	1	0.5	3	5	0.1
Method Code	INAA	TD-ICP	TD-ICP	TD-ICP	TD-ICP	INAA	TD-ICP	INAA	INAA	INAA	INAA	TD-ICP	INAA	TD-ICP	INAA	INAA	TD-ICP	INAA	TD-ICP	INAA	INAA	INAA	INAA
J1	< 5	0.65	3	5.63	1810	0.92	0.008	44	< 0.1	23.4	< 3	183	13.7	0.91	2.1	< 0.5	248	< 1	17	21.1	63	29	8.5
J2	< 5	3.57	8	6.06	1560	1.71	0.017	214	< 0.1	9.0	< 3	480	23.4	0.23	6.6	< 0.5	64	< 1	23	54.8	133	63	14.0
J3	< 5	1.71	3	3.49	2860	0.35	0.002	140	< 0.1	5.1	< 3	42	7.1	1.71	< 0.2	< 0.5	458	< 1	3	8.9	14	7	1.5
J4	< 5	6.46	33	8.92	1460	0.67	0.007	421	< 0.1	2.1	< 3	68	< 0.5	0.51	< 0.2	< 0.5	42	< 1	1	3.7	11	< 5	0.5
H5	< 5	0.02	< 1	4.80	1140	0.03	0.002	< 15	< 0.1	2.1	< 3	1	< 0.5	0.04	< 0.2	< 0.5	22	< 1	< 1	< 0.5	< 3	< 5	0.1
H6	< 5	0.05	40	2.62	1190	0.03	0.029	< 15	< 0.1	34.4	63	2	< 0.5	0.60	< 0.2	< 0.5	319	< 1	24	14.3	37	14	4.5
H7	< 5	0.03	2	3.69	750	0.40	0.014	< 15	1.2	11.9	50	19	< 0.5	0.25	< 0.2	< 0.5	113	< 1	6	1.7	< 3	< 5	0.6
H8	< 5	0.11	13	6.78	2790	0.10	0.004	< 15	< 0.1	22.1	< 3	45	< 0.5	0.29	< 0.2	< 0.5	91	< 1	24	6.4	22	10	4.0
H9	< 5	0.03	1	21.4	1150	0.07	0.002	< 15	< 0.1	7.1	< 3	7	< 0.5	0.06	< 0.2	< 0.5	31	< 1	3	1.6	4	< 5	0.5

Results

Analyte Symbol	Sn	Tb	Yb	Lu	Mass
Unit Symbol	%	ppm	ppm	ppm	g
Lower Limit	0.01	0.5	0.2	0.05	
Method Code	INAA	INAA	INAA	INAA	INAA
J1	< 0.01	< 0.5	1.1	< 0.05	43.9
J2	< 0.01	< 0.5	1.1	< 0.05	34.1
J3	< 0.01	< 0.5	< 0.2	< 0.05	46.9
J4	< 0.01	< 0.5	< 0.2	< 0.05	22.3
H5	< 0.01	< 0.5	< 0.2	< 0.05	40.7
H6	< 0.01	< 0.5	2.3	0.13	35.1
H7	< 0.01	< 0.5	0.7	< 0.05	37.5
H8	< 0.01	< 0.5	1.6	< 0.05	40.0
H9	< 0.01	< 0.5	< 0.2	< 0.05	27.6

QC

Analyte Symbol	Au	Ag	Ag	Cu	Cd	Mo	Pb	Ni	Ni	Zn	Zn	S	Al	As	Ba	Be	Bi	Br	Ca	Co	Cr	Cs	Eu
Unit Symbol	ppb	ppm	ppm	ppm	ppm	ppm	ppm	ppm	ppm	ppm	ppm	%	%	ppm	ppm	ppm	ppm	ppm	%	ppm	ppm	ppm	ppm
Lower Limit	2	0.3	5	1	0.3	1	3	1	20	1	50	0.01	0.01	0.5	50	1	2	0.5	0.01	1	2	1	0.2
Method Code	INAA	TD-ICP	INAA	TD-ICP	TD-ICP	TD-ICP	TD-ICP	TD-ICP	INAA	TD-ICP	INAA	TD-ICP	TD-ICP	INAA	INAA	TD-ICP	TD-ICP	INAA	TD-ICP	INAA	INAA	INAA	INAA
GXR-4 Meas		5.5		6610	0.4	317	47	42		76		1.81	6.32			2	16		1.07				
GXR-4 Cert		4.0		6520	0.860	310	52.0	42.0		73.0		1.77	7.20			1.90	19.0		1.01				
SDC-1 Meas				27			23	35		101			7.56			3			1.06				
SDC-1 Cert				30.000			25.00	38.0		103.00			8.34			3.00			1.00				
GXR-6 Meas		< 0.3		66	0.5	< 1	96	25		133		0.02	12.4			1	< 2		0.17				
GXR-6 Cert		1.30		66.0	1.00	2.40	101	27.0		118		0.0160	17.7			1.40	0.290		0.180				
DNC-1a Meas				92			4	249		61													
DNC-1a Cert				100.00			6.3	247		70.0													
SBC-1 Meas				32	< 0.3	1	31	89		198						3	< 2						
SBC-1 Cert				31.0000	0.40	2.40	35.0	82.8		186.0						3.20	0.70						
OREAS 45d (4-Acid) Meas				370		6	22	240		45		0.04	7.63			< 1	< 2		0.19				
OREAS 45d (4-Acid) Cert				371.0		2.500	21.8	231.0		45.7		0.049	8.150			0.79	0.31		0.185				
SdAR-M2 (U.S.G.S.) Meas				222	5.0	9	832	49		795						7	< 2						
SdAR-M2 (U.S.G.S.) Cert				236.0000	5.1	13.3	808	48.8		760						6.6	1.05						
DMMAS 118 Meas	1750													1800	1150					45	83		
DMMAS 118 Cert	1729													1661	1264					45	83		
J1 Orig		1.0		216	< 0.3	4	9	69		107		0.22	1.87			2	4		10.1				
J1 Dup		0.3		211	< 0.3	< 1	7	72		106		0.18	1.89			3	< 2		10.3				
Method Blank		< 0.3		< 1	< 0.3	< 1	< 3	< 1		< 1		< 0.01	0.02			< 1	< 2		< 0.01				
Method Blank		< 0.3		< 1	< 0.3	< 1	< 3	< 1		< 1		< 0.01	< 0.01			< 1	< 2		< 0.01				
Method Blank		< 0.3		< 1	< 0.3	< 1	< 3	< 1		< 1		< 0.01	< 0.01			< 1	< 2		< 0.01				
Method Blank		< 0.3		< 1	< 0.3	< 1	< 3	< 1		< 1		< 0.01	< 0.01			< 1	< 2		< 0.01				
Method Blank	< 2		< 5						< 20		< 50			< 0.5	< 50			< 0.5		< 1	< 2	< 1	< 0.2

QC

Analyte Symbol	Fe	Hf	Hg	Ir	K	Li	Mg	Mn	Na	P	Rb	Sb	Sc	Se	Sr	Ta	Ti	Th	U	V	W	Y	La
Unit Symbol	%	ppm	ppm	ppb	%	ppm	%	ppm	%	%	ppm	ppm	ppm	ppm	ppm	ppm	%	ppm	ppm	ppm	ppm	ppm	ppm
Lower Limit	0.01	1	1	5	0.01	1	0.01	1	0.01	0.001	15	0.1	0.1	3	1	0.5	0.01	0.2	0.5	2	1	1	0.5
Method Code	INAA	INAA	INAA	INAA	TD-ICP	TD-ICP	TD-ICP	TD-ICP	INAA	TD-ICP	INAA	INAA	INAA	INAA	TD-ICP	INAA	TD-ICP	INAA	INAA	TD-ICP	INAA	TD-ICP	INAA
GXR-4 Meas					4.25	11	1.71	168		0.135					226		0.29			92		16	
GXR-4 Cert					4.01	11.1	1.66	155		0.120					221		0.29			87.0		14.0	
SDC-1 Meas					2.63	34	0.97	880		0.050					169		0.23			58			
SDC-1 Cert					2.72	34.00	1.02	880.00		0.0690					180.00		0.606			102.00			
GXR-6 Meas					1.80	34	0.61	1070		0.034					37					91		14	
GXR-6 Cert					1.87	32.0	0.609	1010		0.0350					35.0					186		14.0	
DNC-1a Meas						5									131		0.27			140		17	
DNC-1a Cert						5.20									144.0		0.29			148.0000		18.0	
SBC-1 Meas						152									176		0.51			222		34	
SBC-1 Cert						163.0									178.0		0.51			220.0		36.5	
OREAS 45d (4-Acid) Meas					0.41	22	0.24	523		0.035					32		0.21			115		13	
OREAS 45d (4-Acid) Cert					0.412	21.50	0.245	490.000		0.042					31.30		0.773			235.0		9.53	
SdAR-M2 (U.S.G.S.) Meas						18									144					26		30	

Analyte Symbol	Fe	Hf	Hg	Ir	K	Li	Mg	Mn	Na	P	Rb	Sb	Sc	Se	Sr	Ta	Ti	Th	U	V	W	Y	La
Unit Symbol	%	ppm	ppm	ppb	%	ppm	%	ppm	%	%	ppm	ppm	ppm	ppm	ppm	ppm	%	ppm	ppm	ppm	ppm	ppm	ppm
Lower Limit	0.01	1	1	5	0.01	1	0.01	1	0.01	0.001	15	0.1	0.1	3	1	0.5	0.01	0.2	0.5	2	1	1	0.5
Method Code	INAA	INAA	INAA	INAA	TD-ICP	TD-ICP	TD-ICP	TD-ICP	INAA	TD-ICP	INAA	INAA	INAA	INAA	TD-ICP	INAA	TD-ICP	INAA	INAA	TD-ICP	INAA	TD-ICP	INAA
SdAR-M2 (U.S.G.S.) Cert						17.9									144					25.2		32.7	
DMMAS 118 Meas	3.34								2.23			6.9	6.5						17.1				16.7
DMMAS 118 Cert	3.25								2.21			6.6	6.1						15.9				16.9
J1 Orig					0.65	3	5.61	1820		0.014					182		1.41			327		17	
J1 Dup					0.64	3	5.65	1800		0.002					183		0.40			170		17	
Method Blank					< 0.01	< 1	< 0.01			< 0.001					< 1		< 0.01			< 2		< 1	
Method Blank					< 0.01	< 1	< 0.01			< 0.001					< 1		< 0.01			< 2		< 1	
Method Blank					< 0.01	< 1	< 0.01			< 0.001					< 1		< 0.01			< 2		< 1	
Method Blank					< 0.01	< 1	< 0.01			< 0.001					< 1		< 0.01			< 2		< 1	
Method Blank	< 0.01	< 1	< 1	< 5					< 0.01		< 15	< 0.1	< 0.1	< 3		< 0.5		< 0.2	< 0.5		< 1		< 0.5

QC

Analyte Symbol	Ce	Nd	Sm	Sn	Tb	Yb	Lu	Mass
Unit Symbol	ppm	ppm	ppm	%	ppm	ppm	ppm	g
Lower Limit	3	5	0.1	0.01	0.5	0.2	0.05	
Method Code	INAA	INAA	INAA	INAA	INAA	INAA	INAA	INAA
GXR-4 Meas								
GXR-4 Cert								
SDC-1 Meas								
SDC-1 Cert								
GXR-6 Meas								
GXR-6 Cert								
DNC-1a Meas								
DNC-1a Cert								
SBC-1 Meas								
SBC-1 Cert								
OREAS 45d (4-Acid) Meas								
OREAS 45d (4-Acid) Cert								
SdAR-M2 (U.S.G.S.) Meas								
SdAR-M2 (U.S.G.S.) Cert								
DMMAS 118 Meas	32		2.2					
DMMAS 118 Cert	30		2.2					
J1 Orig								
J1 Dup								
Method Blank								
Method Blank								
Method Blank								
Method Blank								
Method Blank	< 3	< 5	< 0.1	< 0.01	< 0.5	< 0.2	< 0.05	30.0

Analytical Report

Report ID: **ON14-E-JUN25-001**
Received Date: June 25, 2014
Printed Date: July 02, 2014

Paul Adams
20 Colinayre Cres.
Toronto, Ontario M1T 3A9

Sample ID: E14-00194
Sample Number: KP-111
Sample Description: Water

Test Code	Test Value	Units
Potassium	1.26	%
Phosphorus	0.19	%
Total Kjeldahl Nitrogen	< 0.1	%

Results Approved By: Steve Jenkins

Steve Jenkins, PhD

Analytical Report

Report ID: **ON14-E-OCT1-001**
Received Date: October 1, 2014
Printed Date: October 02, 2014

Paul Adams
20 Colinayre Cres.
Toronto, Ontario M1T 3A9

Sample ID: E14-00411
Sample Number:
Sample Description: KP-103

Test Code	Test Value	Units
Available Phosphorous as P2O5 (2% Citric Acid Extraction)	5.04	%
Phosphorous soluble in 2% Citric Acid	2.20	%

Results Approved By: Steve Jenkins

Steve Jenkins, PhD

Analytical Report

Report ID: **ON14-E-OCT15-001**
Received Date: October 15, 2014
Printed Date: October 16, 2014

Paul Adams
20 Colinayre Cres.
Toronto, Ontario M1T 3A9

Sample ID: E14-00423
Sample Number:
Sample Description: Low pH Sands

Test Code	Test Value	Units
Available Phosphorous as P2O5 (2% Citric Acid Extraction)	0.99	%
Phosphorous soluble in 2% Citric Acid	0.43	%

Results Approved By: Steve Jenkins

Steve Jenkins, PhD

Analytical Report

Report ID: **ON14-E-OCT23-001**
Received Date: October 23, 2014
Printed Date: November 11, 2014

Paul Adams
20 Colinayre Cres.
Toronto, Ontario M1T 3A9

Sample ID: E14-00434
Sample Number:
Sample Description: Boiled Fines
Submitted For: Kapsands

Test Code	Test Value	Units
Available Phosphorous as P2O5 (2% Citric Acid Extraction)	1.61	%
Phosphorous soluble in 2% Citric Acid	0.71	%

Results Approved By: Steve Jenkins

Steve Jenkins, PhD

Analytical Report

Report ID: **ON14-E-OCT23-001**
Received Date: October 23, 2014
Printed Date: November 11, 2014

Paul Adams
20 Colinayre Cres.
Toronto, Ontario M1T 3A9

Sample ID: E14-00435
Sample Number:
Sample Description: Boiled Mids
Submitted For: Kapsands

Test Code	Test Value	Units
Available Phosphorous as P2O5 (2% Citric Acid Extraction)	0.95	%
Phosphorous soluble in 2% Citric Acid	0.41	%

Results Approved By: Steve Jenkins

Steve Jenkins, PhD

Analytical Report

Report ID: **ON14-E-OCT23-001**
Received Date: October 23, 2014
Printed Date: November 11, 2014

Paul Adams
20 Colinayre Cres.
Toronto, Ontario M1T 3A9

Sample ID: E14-00436
Sample Number:
Sample Description: Boiled Coarse
Submitted For: Kapsands

Test Code	Test Value	Units
Available Phosphorous as P2O5 (2% Citric Acid Extraction)	0.86	%
Phosphorous soluble in 2% Citric Acid	0.37	%

Results Approved By: Steve Jenkins

Steve Jenkins, PhD

Analytical Report

Report ID: **ON14-E-OCT23-001**
Received Date: October 23, 2014
Printed Date: November 11, 2014

Paul Adams
20 Colinayre Cres.
Toronto, Ontario M1T 3A9

Sample ID: E14-00437
Sample Number:
Sample Description: Control Tails
Submitted For: Kapsands

Test Code	Test Value	Units
Available Phosphorous as P2O5 (2% Citric Acid Extraction)	0.57	%
Phosphorous soluble in 2% Citric Acid	0.25	%

Results Approved By: Steve Jenkins

Steve Jenkins, PhD

Analytical Report

Report ID: **ON14-E-OCT23-001**
Received Date: October 23, 2014
Printed Date: November 11, 2014

Paul Adams
20 Colinayre Cres.
Toronto, Ontario M1T 3A9

Sample ID: E14-00438
Sample Number:
Sample Description: Non Mag Filtered
Submitted For: Kapsands

Test Code	Test Value	Units
Available Phosphorous as P2O5 (2% Citric Acid Extraction)	0.93	%
Phosphorous soluble in 2% Citric Acid	0.40	%

Results Approved By: Steve Jenkins

Steve Jenkins, PhD

Analytical Report

Report ID: **ON14-E-SEP12-001 Revised**
Received Date: September 12, 2014
Printed Date: September 23, 2014

Paul Adams
20 Colinayre Cres.
Toronto, Ontario M1T 3A9

Sample ID: E14-00316
Sample Number: SERP 4:1
Sample Description:

Test Code	Test Value (As Received)	Units
Available Silicon	294	ppm

Results Approved By: Steve Jenkins

Steve Jenkins, PhD

Analytical Report

Report ID: ON14-E-SEP12-001 Revised
Received Date: September 12, 2014
Printed Date: September 23, 2014

Paul Adams
20 Colinayre Cres.
Toronto, Ontario M1T 3A9

Sample ID: E14-00317
Sample Number: SERP 7:1
Sample Description:

Test Code	Test Value (As Received)	Units
Available Silicon	52	ppm

Results Approved By: Steve Jenkins

Steve Jenkins, PhD

Analytical Report

Report ID: ON14-E-SEP12-001 Revised
Received Date: September 12, 2014
Printed Date: September 23, 2014

Paul Adams
20 Colinayre Cres.
Toronto, Ontario M1T 3A9

Sample ID: E14-00318
Sample Number: SERP 10:1
Sample Description:

Test Code	Test Value (As Received)	Units
Available Silicon	1,163	ppm

Results Approved By: Steve Jenkins

Steve Jenkins, PhD

Analytical Report

Report ID: ON14-E-SEP12-001 Revised
Received Date: September 12, 2014
Printed Date: September 23, 2014

Paul Adams
20 Colinayre Cres.
Toronto, Ontario M1T 3A9

Sample ID: E14-00319
Sample Number: P-8-4-1
Sample Description:

Test Code	Test Value (As Received)	Units
Available Phosphorous as P2O5 (2% Citric Acid Extraction)	13.77	%
Phosphorous soluble in 2% Citric Acid	6.01	%

Results Approved By: Steve Jenkins

Steve Jenkins, PhD

Analytical Report

Report ID: ON14-E-SEP12-001 Revised
Received Date: September 12, 2014
Printed Date: September 23, 2014

Paul Adams
20 Colinayre Cres.
Toronto, Ontario M1T 3A9

Sample ID: E14-00320
Sample Number: P-8-4-.05
Sample Description:

Test Code	Test Value (As Received)	Units
Available Phosphorous as P2O5 (2% Citric Acid Extraction)	13.99	%
Phosphorous soluble in 2% Citric Acid	6.11	%

Results Approved By: Steve Jenkins

Steve Jenkins, PhD

Analytical Report

Report ID: ON14-E-SEP12-001 Revised
Received Date: September 12, 2014
Printed Date: September 23, 2014

Paul Adams
20 Colinayre Cres.
Toronto, Ontario M1T 3A9

Sample ID: E14-00321
Sample Number: P-8-2-1
Sample Description:

Test Code	Test Value (As Received)	Units
Available Phosphorous as P2O5 (2% Citric Acid Extraction)	7.73	%
Phosphorous soluble in 2% Citric Acid	3.38	%

Results Approved By: Steve Jenkins

Steve Jenkins, PhD

Analytical Report

Report ID: ON14-E-SEP12-001 Revised
Received Date: September 12, 2014
Printed Date: September 23, 2014

Paul Adams
20 Colinayre Cres.
Toronto, Ontario M1T 3A9

Sample ID: E14-00322
Sample Number: P-8-2-.05
Sample Description:

Test Code	Test Value (As Received)	Units
Available Phosphorous as P2O5 (2% Citric Acid Extraction)	9.95	%
Phosphorous soluble in 2% Citric Acid	4.34	%

Results Approved By: Steve Jenkins

Steve Jenkins, PhD

Analytical Report

Report ID: ON14-E-SEP12-001 Revised
Received Date: September 12, 2014
Printed Date: September 23, 2014

Paul Adams
20 Colinayre Cres.
Toronto, Ontario M1T 3A9

Sample ID: E14-00323
Sample Number: P-7-1-1
Sample Description:

Test Code	Test Value (As Received)	Units
Available Phosphorous as P2O5 (2% Citric Acid Extraction)	4.87	%
Phosphorous soluble in 2% Citric Acid	2.13	%

Results Approved By: Steve Jenkins

Steve Jenkins, PhD

Analytical Report

Report ID: ON14-E-SEP12-001 Revised
Received Date: September 12, 2014
Printed Date: September 23, 2014

Paul Adams
20 Colinayre Cres.
Toronto, Ontario M1T 3A9

Sample ID: E14-00324
Sample Number: P-7-1-.05
Sample Description:

Test Code	Test Value (As Received)	Units
Available Phosphorous as P2O5 (2% Citric Acid Extraction)	5.56	%
Phosphorous soluble in 2% Citric Acid	2.43	%

Results Approved By: Steve Jenkins

Steve Jenkins, PhD

Analytical Report

Report ID: ON14-E-SEP12-001 Revised
Received Date: September 12, 2014
Printed Date: September 23, 2014

Paul Adams
20 Colinayre Cres.
Toronto, Ontario M1T 3A9

Sample ID: E14-00325
Sample Number: YOORIN
Sample Description:

Test Code	Test Value (As Received)	Units
Available Phosphorous as P2O5 (2% Citric Acid Extraction)	10.65	%
Phosphorous soluble in 2% Citric Acid	4.65	%

Results Approved By: Steve Jenkins

Steve Jenkins, PhD

Analytical Report

Report ID: **ON15-E-APR1-001**
Received Date: April 1, 2015
Printed Date: April 02, 2015

Paul Adams
20 Colinayre Cres.
Toronto, Ontario M1T 3A9

Sample ID: E15-00229
Sample Number:
Sample Description: Sample 1

Test Code	Test Value	Units
Available Phosphorous as P2O5 (2% Citric Acid Extraction)	3.30	%
Phosphorous soluble in 2% Citric Acid	1.44	%

Results Approved By: Steve Jenkins

Steve Jenkins, PhD

Analytical Report

Report ID: **ON15-E-JUN17-002**
Received Date: June 17, 2015
Printed Date: June 19, 2015

Paul Adams
20 Colinayre Cres.
Toronto, Ontario M1T 3A9

Sample ID: E15-00431
Sample Number:
Sample Description: Sample 1

Test Code	Test Value	Units
Available Phosphorous as P2O5 (2% Citric Acid Extraction)	3.46%	
Phosphorous soluble in 2% Citric Acid	1.51%	

Results Approved By: Steve Jenkins

Steve Jenkins, PhD