



CANADIAN EXPLORATION SERVICES LTD

PO Box 219, 14579 Government Road, Larder Lake, Ontario, P0K 1L0, Canada
Phone (705) 643-2345 Fax (705) 643-2191 www.cxsltd.com



ASHLEY
GOLD MINES LIMITED

Skead Holdings Ltd.

**Claim Line Rehabilitation
1167260 and 1246159**

**BEN NEVIS PROPERTY
Ben Nevis Township,
Ontario**

TABLE OF CONTENTS

1.	SURVEY DETAILS	3
1.1	PROJECT NAME.....	3
1.2	CLIENT	3
1.3	LOCATION	3
1.4	ACCESS.....	4
1.5	SURVEY AREA.....	4
2.	SURVEY WORK UNDERTAKEN.....	5
2.1	PERSONNEL	5
2.2	PURPOSE.....	5
2.3	SURVEY LOG.....	5
3.	OVERVIEW OF SURVEY RESULTS.....	6
3.1	SUMMARY	6

LIST OF APPENDICES

APPENDIX A: STATEMENT OF QUALIFICATIONS

LIST OF TABLES AND FIGURES

Figure 1: Location of the Ben Nevis Property	3
Figure 2: Claim Map with Claims being Rehabilitated	4
Figure 3: Boundaries Rehabilitated of Mining Claims	6
Table 1: Survey Log	5

1. SURVEY DETAILS

1.1 PROJECT NAME

This project is known as the **Ben Nevis Property**.

1.2 CLIENT

Ashley Gold Mines Limited
P.O. Box 219
Larder Lake, Ontario
P0K 1L0

Skead Holdings Ltd.
28 Ford St.
Sault St. Marie, ON
P6A 4N4

1.3 LOCATION

The Ben Nevis Property is located approximately 25 km North East of Larder Lake, Ontario. The claim line rehabilitation area covers mining claim numbered 1167260 and 1246159, located in Ben Nevis Township, within the Larder Lake Mining Division.

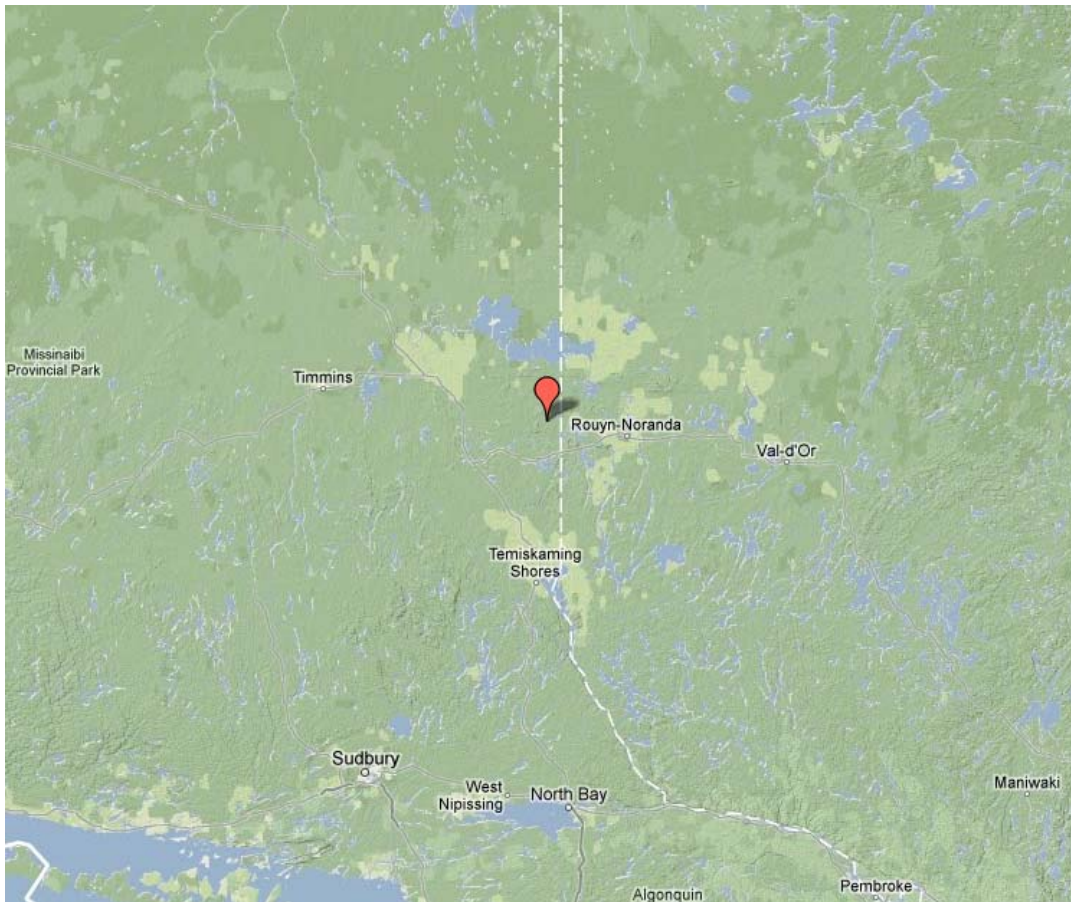

Figure 1: Location of the Ben Nevis Property

1.4 ACCESS

Access to the property was attained with a 4x4 truck via the Larder Station Road whose junction with highway 66 is located approximately 1km east of the town on Larder Lake. The Larder Station Road was followed north for approximately 25km to a point at which the claims cross the road.

1.5 SURVEY AREA

The claims boundaries being rehabilitated are numbered 1167260 and 1246159 located in Ben Nevis Township, within the Larder Lake Mining Division.

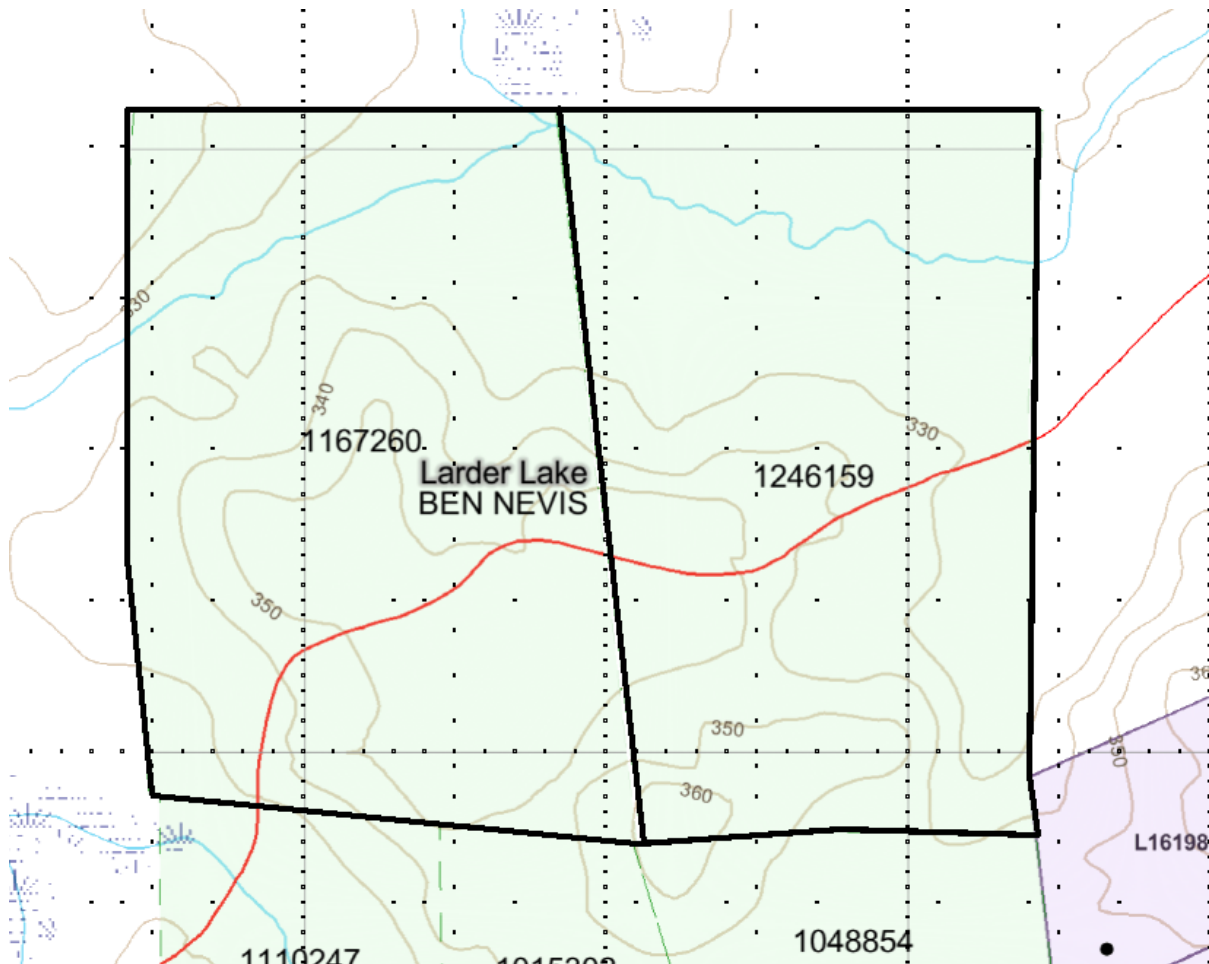

Figure 2: Claim Map with Claims being Rehabilitated

2. SURVEY WORK UNDERTAKEN

2.1 PERSONNEL

Bruce Lavalley of Britt, Ontario, located and rehabilitated all the claim lines.

2.2 PURPOSE

The rehabilitation was performed to further define the boundaries.

2.3 SURVEY LOG

Date	Description
November 13, 2014	Locate claims 1167260 and 1246159 begin to rehabilitate boundaries.
November 14, 2014	Complete boundaries of the claims.

Table 1: Survey Log

3. OVERVIEW OF SURVEY RESULTS

3.1 SUMMARY

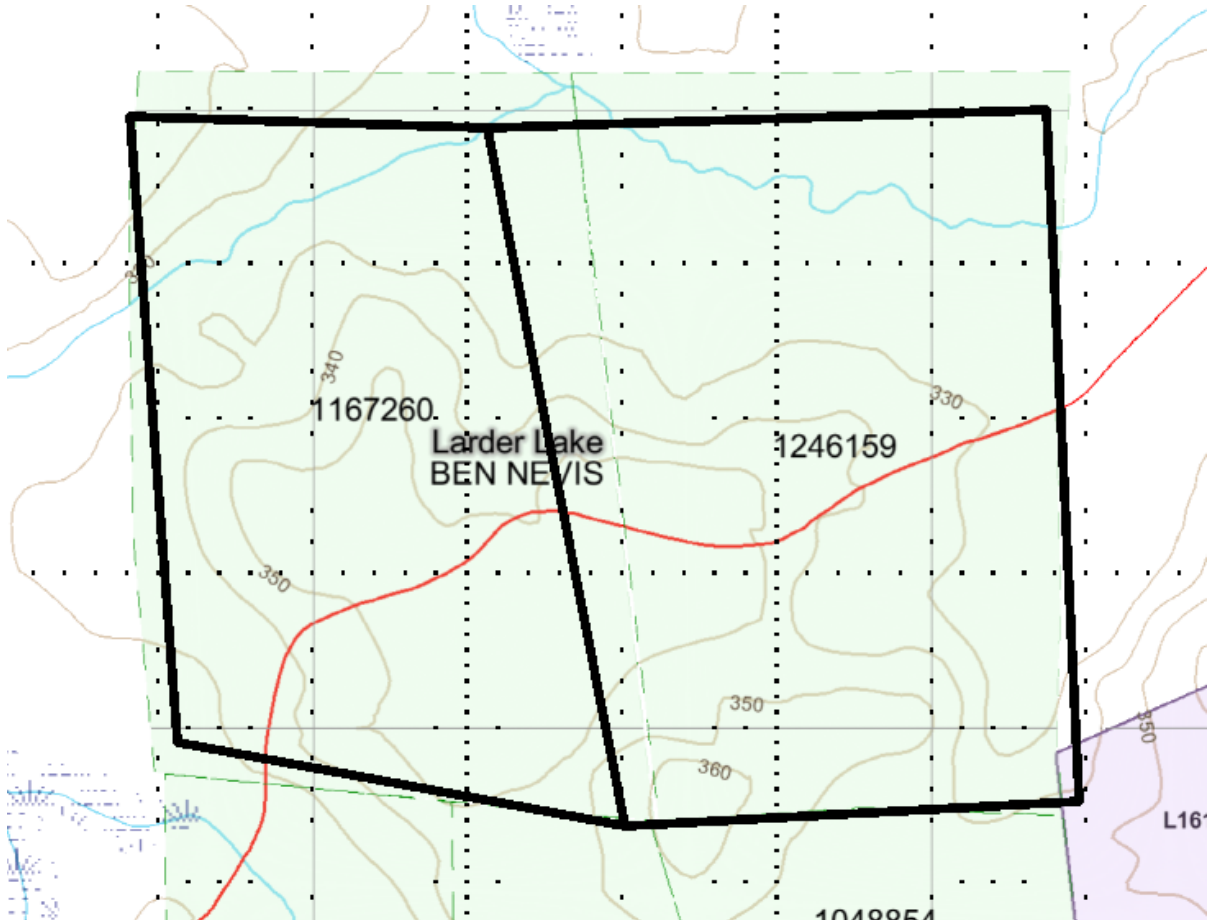

Figure 3: Boundaries Rehabilitated of Mining Claims

APPENDIX A

STATEMENT OF QUALIFICATIONS

I, C. Jason Ploeger, hereby declare that:

1. I am a professional geophysicist with residence in Larder Lake, Ontario and am presently employed as a Geophysicist and Geophysical Manager of Canadian Exploration Services Ltd. of Larder Lake, Ontario.
2. I am a Practising Member of the Association of Professional Geoscientists, with membership number 2172.
3. I graduated with a Bachelor of Science degree in geophysics from the University of Western Ontario, in London Ontario, in 1999.
4. I have practiced my profession continuously since graduation in Africa, Bulgaria, Canada, Mexico and Mongolia.
5. I am a member of the Ontario Prospectors Association, a Director of the Northern Prospectors Association and a member of the Society of Exploration Geophysicists.
6. I do not have nor expect an interest in the properties and securities of **Ashley Gold Mines Limited** and **Skead Holdings Ltd.**
7. I am responsible for the final processing and validation of the survey results and the compilation of the presentation of this report. The statements made in this report represent my professional opinion based on my consideration of the information available to me at the time of writing this report.



C. Jason Ploeger, P.Geo., B.Sc.
Geophysical Manager
Canadian Exploration Services Ltd.

Larder Lake, ON
December 1, 2014