

GREENLAW/CUNNINGHAM PROPERTY

Oct 19/2014

Prepared By:

Frank Broomhead
Ken Broomhead

GREENLAW/CUNNINGHAM PROPERTY

Introduction

Between May 16/2014 and October 12/2014 Frank Broomhead and Ken Broomhead prospected on claims 4252339, 4252340, 4252341, 4253729 and 4253730. We were specifically interested in areas of high iron content and samples with diffuse fine iron pyrite.

There were 21 assay samples collected from May 16th to Oct 12th 2014. All samples were sent to Westdome/Eagle River Mine assay office in Wawa for assay.



The property is comprised of 5 contiguous mineral licenses totaling 58 units and located in Greenlaw and Cunningham townships, approximately 180km NW of Sudbury. The property is located in the Swayze Greenstone belt (STB), which is the western extension of the Abitibi Greenstone belt, and is underlain by east west trending mafic to intermediate volcanic flows and tuffs, interbedded with minor felsic bands, sediments, and banded iron formation typical of submarine volcanism.

Location and Access

The Greenlaw/Cunningham project is located in the Ridout Lake Area, just south of Little Ridout Lake, approximately 65km ESE of Chapleau and 130km WSW of Timmins.

The Property consists of 5 contiguous claims (58 units) - covering 928 hectares in Greenlaw and Cunningham townships.

Access to the property is from Chapleau. You travel South on the 129 Highway for 32 km then East on the Sultan Highway for 37 km. From Sultan, the Ramsay gravel road is utilized to access the Blamey road. On the Blamey road you travel NorthEast where you eventually gain access to the property at the Southeast corner. This road then courses thru the property with several side skid ways left from recent logging operations. The following map outlines the property.

Property

The property is composed of 5 claim units.

Claim 4252339 (8 units)	Staked Recorded	October 14/2009 October 21/2009
Claim 4252340 (16 units)	Staked Recorded	October 14/2009 October 21/2009
Claim 4252341 (15 units)	Staked Recorded	November 04/2009 November 13/2009
Claim 4253729 (16 units)	Staked Recorded	April 23/2010 May 23/2010
Claim 4253730 (3 units)	Staked Recorded	April 23/2010 May 23/2010

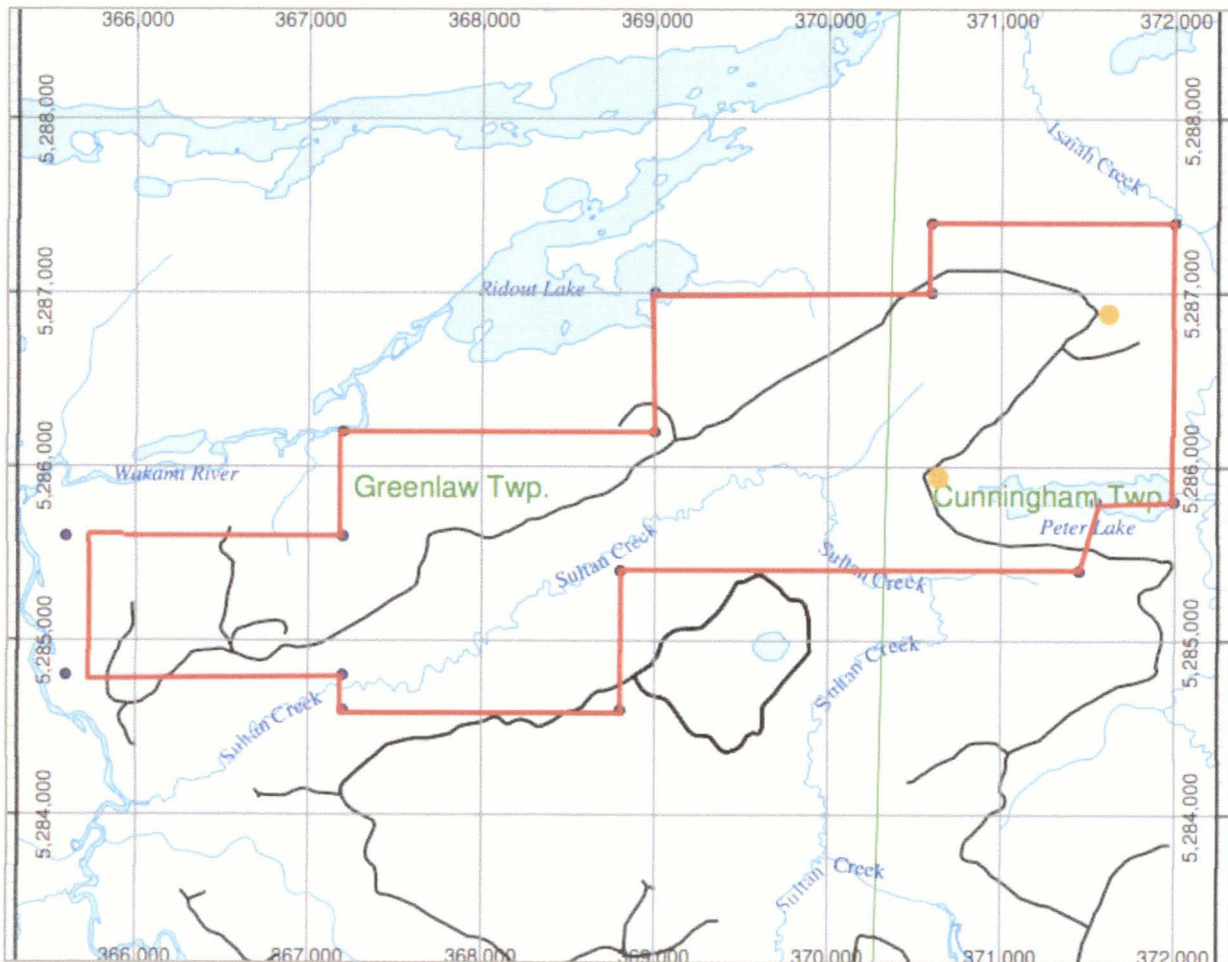

Partners

There are 2 Partners on property and they are as follows:

Frank Broomhead Box 820 Chapleau, Ontario P0M 1K0	Ken Broomhead 242 Pringle Drive Barrie, Ontario L4N 0P4
--	--

Map Symbols

Orange shows contiguous property lines

Blue shows Washsite areas

Red shows where grab samples were taken

Green shows where channel samples were taken

Expense Values Used

Travel day is mileage only (Mileage is at 50 cents per km)

Prospecting day is \$250/day

Work day is \$300/day

Paperwork day is \$250/day

Meals are \$15/meal

Mileage is at 50 cents per km

Assay Sample Delivery is return mileage (50 cents per km), sample costs and 1 meal

Pump rental is \$25/day

Chainsaw is \$20/day

Rocksaw rental is \$25/day

ATV/trailer rental is \$150/day

Land Tenure

The property consists of 5 contiguous mineral licenses totaling 58 units covering 928 hectares and is located in Greenlaw and Cunningham townships approximately 65 km East Southeast of Chapleau.

Land Tenure is described in Table below. There are no encumbrances on the property, with all the claims being owned equally by Frank Broomhead and Ken Broomhead.

Ownership	Township	Claim ID	Recording Date DD/MM/YY	Units
Frank Broomhead Ken Broomhead	Greenlaw	4252339	21/10/09	8
Frank Broomhead Ken Broomhead	Greenlaw	4252340	21/10/09	16
Frank Broomhead Ken Broomhead	Greenlaw	4252341	13/11/09	15
Frank Broomhead Ken Broomhead	Cunningham	4253729	17/05/10	16
Frank Broomhead Ken Broomhead	Cunningham	4253730	17/05/10	3

These contiguous claims from the preceding Table are outlined on the following map



GREENLAW/CUNNINGHAM PROPERTY

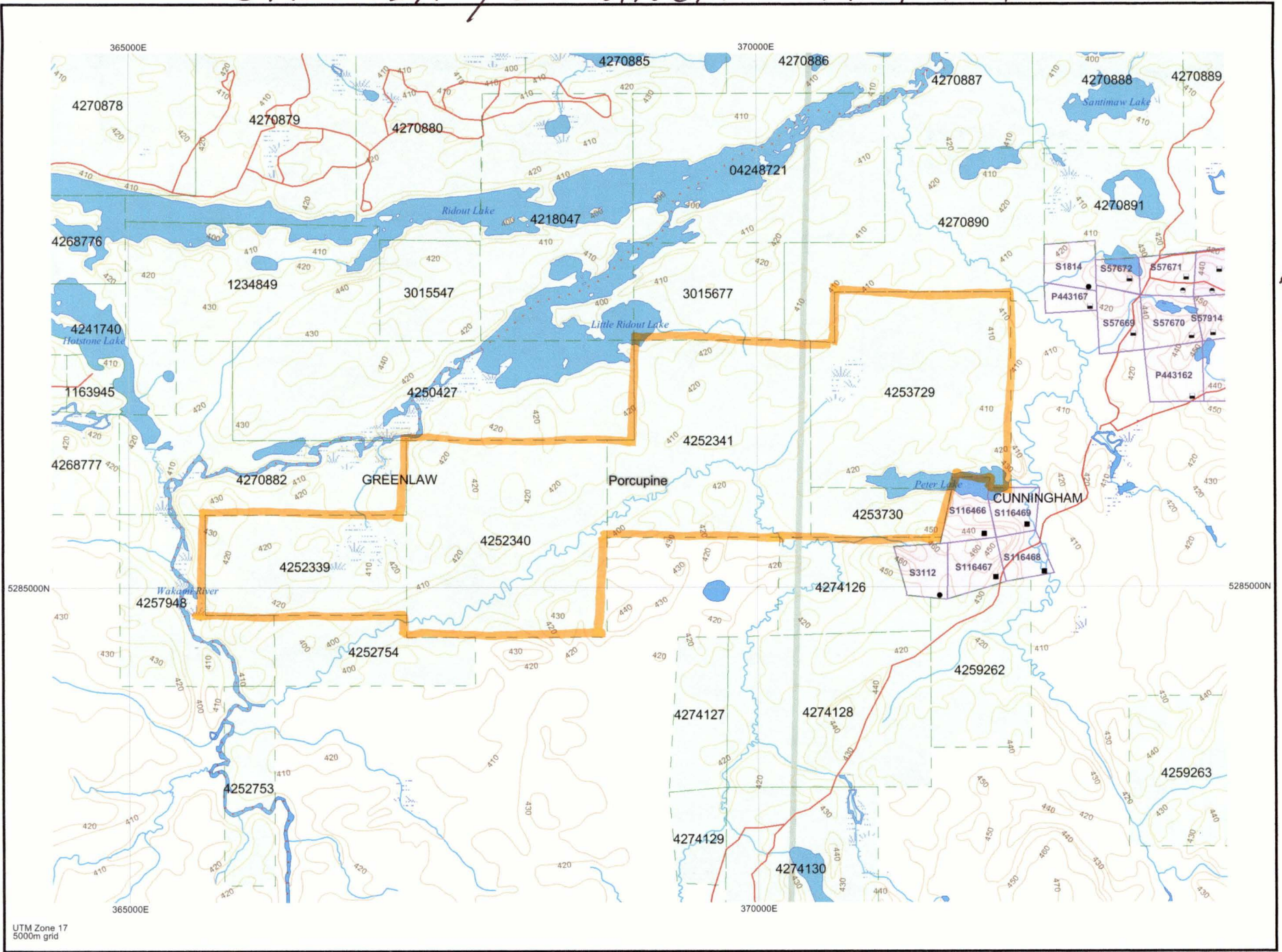

1:40000

Work Introduction

Reviewing sample assay reports from previous years, we noticed a better probability of gold content in samples with fine diffuse iron pyrite. Our prospecting campaign for 2014 was developed to explore for and assay samples that mainly displayed these characteristics. Our intention is to use all information attained from this project to organize our work program for the start of the 2015 season.

From May 16/2014 to May 20/2014 our efforts were concentrated on claims 4252339 and 4252340. We prospected areas on these claims that displayed significant shearing. Some shearing zones were much more prominent than others. The areas we focused on contained rock that was dark green mafic volcanic with fine diffuse iron pyrite. Multiple grab samples from the property were attained and later sent for assay. Their positions and descriptions are displayed in Sample Table 1 on the following page. Mileage was submitted for property partner Ken Broomhead to travel from Barrie to Chapleau to assist me (Frank Broomhead) on our claims. Expenses were submitted for mileage to and from property, meals and ATV/Trailer rental. They are itemized in Work Table 1 below.

WORK TABLE 1

Date	Work Type	Cost per Unit	Total
May 16/2014	Barrie/Chapleau @ 700 km Travel Day Ken Lunch	700 km @ 50 c \$15/meal	\$350 \$ 15
May 17/2014	Trip to Property @ 250 km Prospecting day Frank/Ken 2 Lunches ATV/Trailer rental	250 km @ 50 c \$250/day \$15/meal \$150/day	\$125 \$500 \$ 30 \$150
May 18/2014	Trip to Property @ 250 km Prospecting day Frank/Ken 2 Lunches ATV/Trailer rental	250 km @ 50 c \$250/day \$15/meal \$150/day	\$125 \$500 \$ 30 \$150
May 20/2014	Chapleau/Barrie @ 700 km Travel Day Ken Lunch	700 km @ 50 c \$15/meal	\$350 \$ 15

SAMPLE TABLE 1

Sample	Location	AU g/t	Sample Description
#1	0366607 5284937	0.04	- grab sample, sheared dark green mafic volcanic with diffuse fine iron pyrite and quartz
#2	0366738 5284894	0.002	- grab sample, dark mafic volcanic rock with fine iron pyrite and quartz
#3	0366909 5284980	0.002	- grab sample, pillow type mafic volcanic with fine diffuse iron pyrite
#4	03666991 5284972	0.002	- grab sample, pillow type mafic rock with fine iron pyrite and quartz
#5	0367621 5285335	0.002	- grab sample, prominent shearing mafic volcanic with fine diffuse iron pyrite



GREENLAW/CUNNINGHAM PROPERTY

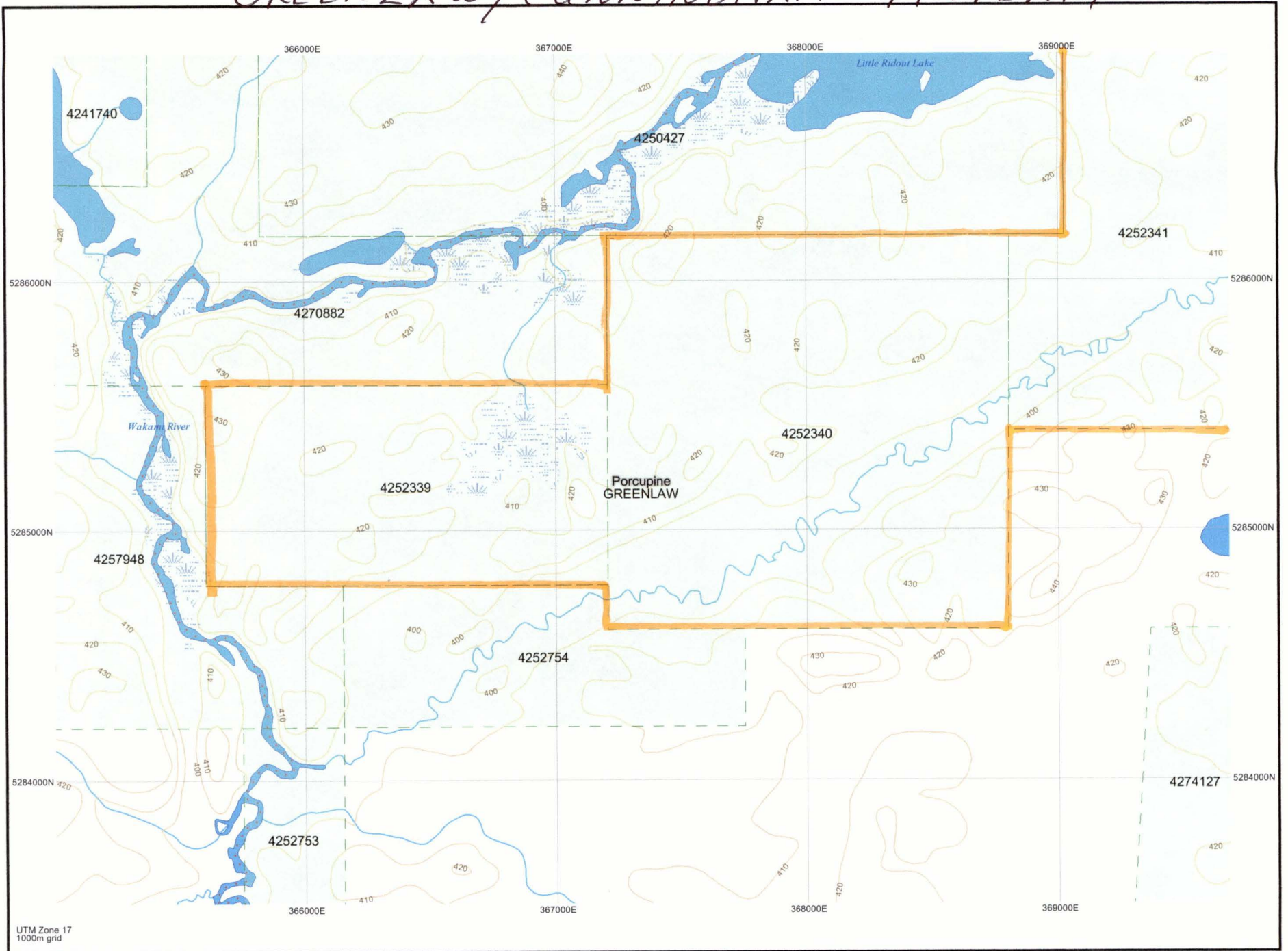

1:20000

From June 12/2014 to Aug 05/2014, Frank prospected on areas of interest in claims 4252340, 4252341 and 4253730. He continued to concentrate on areas of these claims that displayed significant shearing and contained rock that was dark green mafic volcanic with fine diffuse iron pyrite. He collected several grab samples from the property that were attained and eventually sent for assay. Their positions and descriptions are displayed in Sample Table 2 on the following page. Expenses were submitted for mileage to and from property, meals and ATV/Trailer rental. They are itemized in Work Table 2 below.

WORK TABLE 2

Date	Work Type	Cost per Unit	Total
June 12/2014	Trip to Property @ 250 km Prospecting day Frank 1 Lunch ATV/Trailer rental	250 km @ 50 c \$250/day \$15/meal \$150/day	\$125 \$250 \$ 15 \$150
June 25/2014	Trip to Property @ 250 km Prospecting day Frank 1 Lunch ATV/Trailer rental	250 km @ 50 c \$250/day \$15/meal \$150/day	\$125 \$250 \$ 15 \$150
July 09/2014	Trip to Property @ 250 km Prospecting day Frank 1 Lunch ATV/Trailer rental	250 km @ 50 c \$250/day \$15/meal \$150/day	\$125 \$250 \$ 15 \$150
August 05/2014	Trip to Property @ 250 km Prospecting day Frank 1 Lunch ATV/Trailer rental	250 km @ 50 c \$250/day \$15/meal \$150/day	\$125 \$250 \$ 15 \$150



SAMPLE TABLE 2

Sample	Location	AU g/t	Sample Description
#6	0367631 5285341	0.002	- grab sample, dark green mafic volcanic with fine diffuse iron pyrite
#7	0367631 5285341	0.002	- grab sample, sheared pillow type mafic volcanic with fine diffuse iron pyrite
#8	0367631 5285341	0.002	- grab sample, dark mafic volcanic with fine iron pyrite and quartz
#9	0368175 5285638	0.04	- grab sample, prominent shearing dark green mafic volcanic with fine diffuse iron pyrite
#10	0368175 5285638	0.04	- grab sample, prominent shearing dark green mafic volcanic with fine diffuse iron pyrite with quartz
#11	0368582 5285815	0.002	- grab sample, dark rusty mafic rock with fine iron pyrite



GREENLAW/CUNNINGHAM PROPERTY

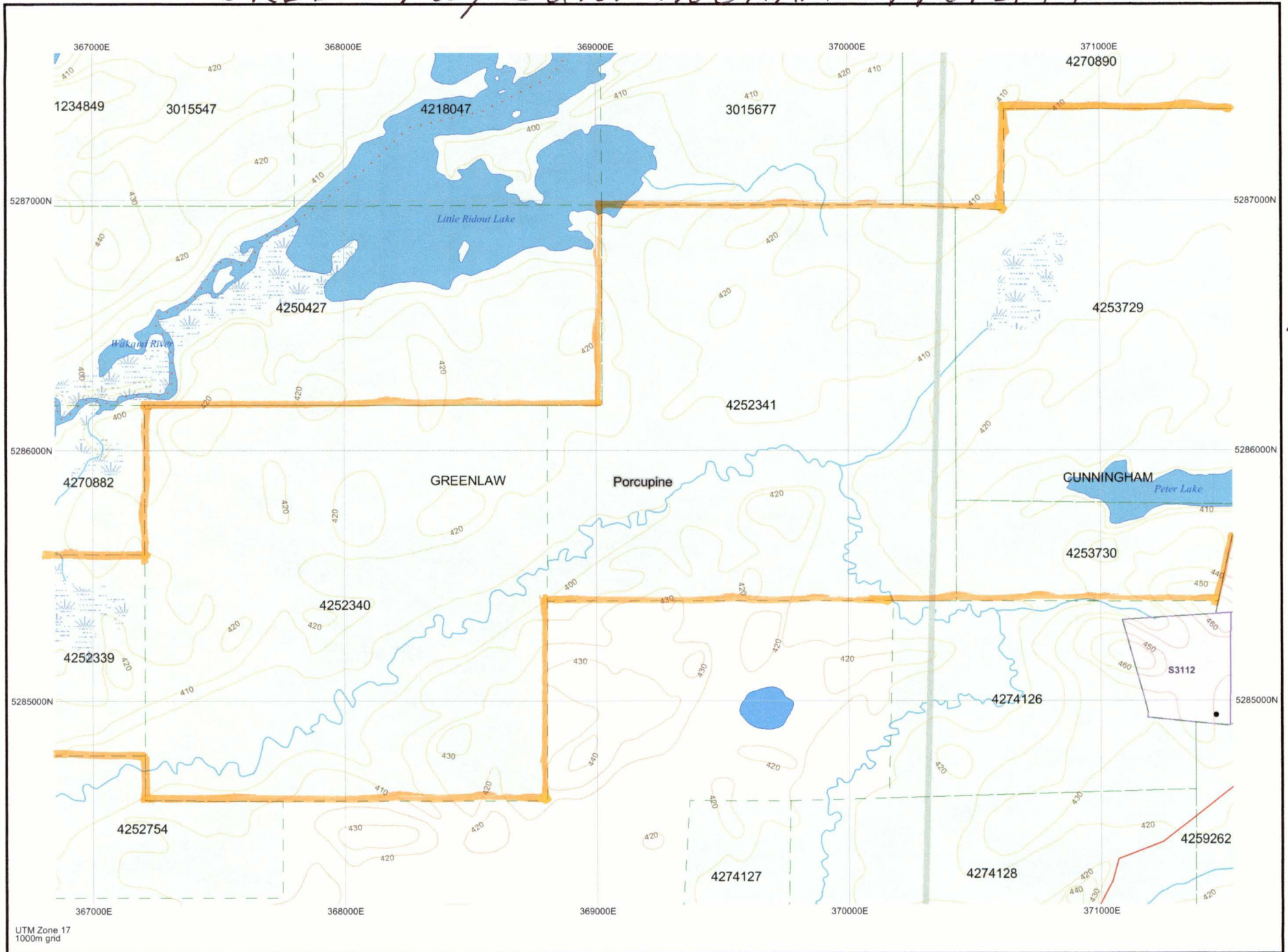

UTM Zone 17
1000m grid

From September 15/2014 to September 22/2014 myself and property partner Ken Broomhead prospected on areas of interest contained in claims 4252341 and 4253729. We continued with the program that we developed from the beginning of the year that meant we were targeting areas of the claims that contained sheared dark mafic volcanic rock with fine diffuse iron pyrite. We collected multiple grab samples from the property that were attained and later sent for assay. Their positions and descriptions are displayed in Sample Table 3 on the following page. Mileage was submitted for property partner Ken Broomhead to travel from Barrie to Chapleau to assist me (Frank Broomhead) on our claims. Expenses were submitted for mileage to and from property, meals and ATV/Trailer rental. They are itemized in Work Table 3 below.

WORK TABLE 3

Date	Work Type	Cost per Unit	Total
September 15/2014	Barrie/Chapleau @ 700 km Travel Day Ken Lunch	700 km @ 50 c \$15/meal	\$350 \$ 15
September 17/2014	Trip to Property @ 250 km Prospecting day Frank/Ken 2 Lunches ATV/Trailer rental	250 km @ 50 c \$250/day \$15/meal \$150/day	\$125 \$500 \$ 30 \$150
September 19/2014	Trip to Property @ 250 km Prospecting day Frank/Ken 2 Lunches ATV/Trailer rental	250 km @ 50 c \$250/day \$15/meal \$150/day	\$125 \$500 \$ 30 \$150
September 20/2014	Trip to Property @ 250 km Prospecting day Frank/Ken 2 Lunches ATV/Trailer rental	250 km @ 50 c \$250/day \$15/meal \$150/day	\$125 \$500 \$ 30 \$150
September 22/2014	Chapleau/Barrie @ 700 km Travel Day Ken Lunch	700 km @ 50 c \$15/meal	\$350 \$ 15

SAMPLE TABLE 3

Sample	Location	AU g/t	Sample Description
#12	0369052 5286104	0.002	- grab sample, dark sheared mafic volcanic with fine diffuse iron pyrite and quartz
#13	0371566 5286885	0.002	- grab sample, dark rusty mafic volcanic rock with fine iron pyrite
#14	0370587 5285966	0.04	- grab sample, sheared dark mafic volcanic rock with fine iron pyrite and quartz
#15	0370572 5285958	0.002	- grab sample, dark green pillow type mafic volcanic rock with fine diffuse iron pyrite
#16	0371138 5285571	0.04	- grab sample, dark green mafic volcanic rock with fine iron pyrite and quartz

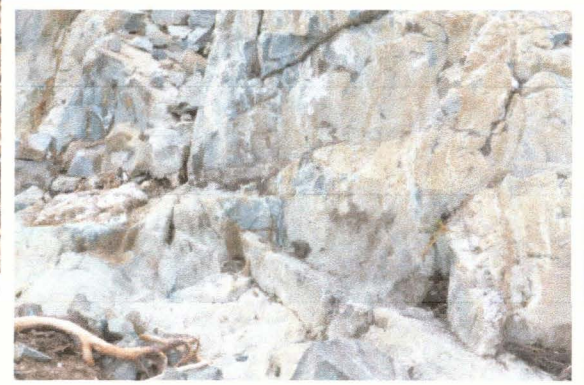
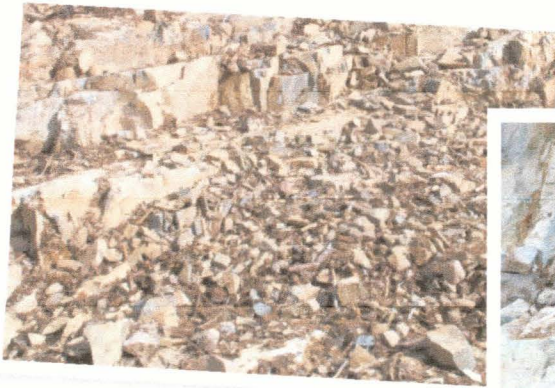

GREENLAW/CUNNINGHAM PROPERTY

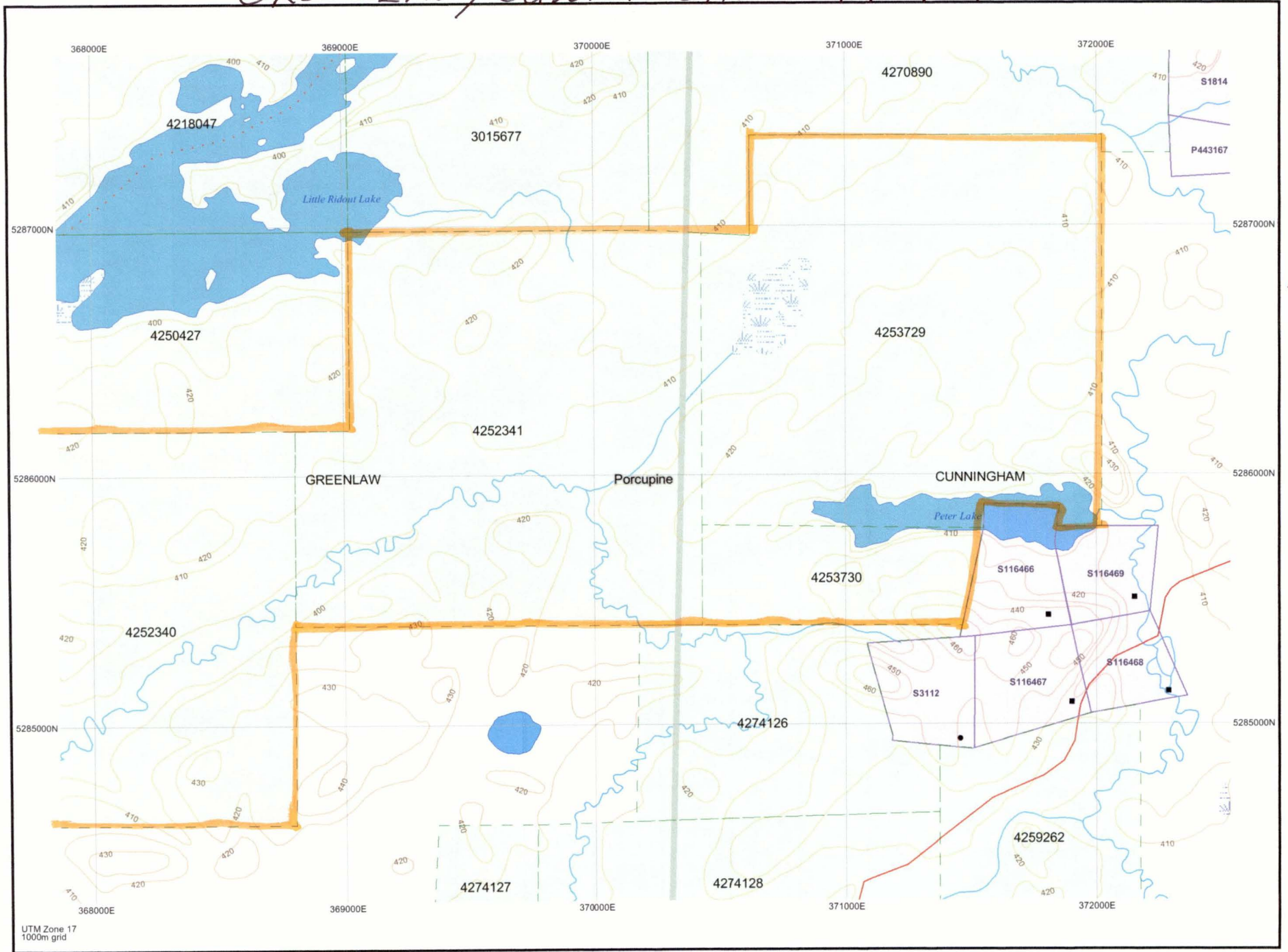

UTM Zone 17
1000m grid

1:20000

From October 05/2014 to October 13/2013, both myself and property partner Ken Broomhead prospected on areas of interest contained in claims 4253729 and 4253730. Again, we targeted areas that contained sheared dark mafic volcanic rock with fine diffuse iron pyrite and some quartz. Some of the property areas prospected tended to contain more rustic volcanic rock as can be seen in the descriptions of the samples that were collected. We collected several grab samples from the property that were attained and later sent for assay at the Eagle Mine in Wawa. Their positions and descriptions are displayed in Sample Table 4 on the following page. Mileage was submitted for property partner Ken Broomhead to travel from Barrie to Chapleau to assist me (Frank Broomhead) on our claims. Expenses were submitted for mileage to and from property, meals and ATV/Trailer rental. They are itemized in Work Table 4 below.

WORK TABLE 4

Date	Work Type	Cost per Unit	Total
October 05/2014	Barrie/Chapleau @ 700 km Travel Day Ken Lunch	700 km @ 50 c \$15/meal	\$350 \$ 15
October 07/2014	Trip to Property @ 250 km Prospecting day Frank/Ken 2 Lunches ATV/Trailer rental	250 km @ 50 c \$250/day \$15/meal \$150/day	\$125 \$500 \$ 30 \$150
October 09/2014	Trip to Property @ 250 km Prospecting day Frank/Ken 2 Lunches ATV/Trailer rental	250 km @ 50 c \$250/day \$15/meal \$150/day	\$125 \$500 \$ 30 \$150
October 11/2014	Trip to Property @ 250 km Prospecting day Frank/Ken 2 Lunches ATV/Trailer rental	250 km @ 50 c \$250/day \$15/meal \$150/day	\$125 \$500 \$ 30 \$150
October 13/2014	Chapleau/Barrie @ 700 km Travel Day Ken Lunch	700 km @ 50 c \$15/meal	\$350 \$ 15

SAMPLE TABLE 4

Sample	Location	AU g/t	Sample Description
#17	0371138 5285571	0.04	- grab sample, dark green mafic volcanic rock with fine iron pyrite and quartz
#18	0371272 5285528	0.07	- grab sample, sheared dark rusty mafic volcanic rock with fine iron pyrite and quartz
#19	0371277 5285527	0.07	- grab sample, dark sheared rusty mafic volcanic rock with fine iron pyrite and quartz
#20	0371266 5285535	0.13	- grab sample, dark rusty mafic volcanic rock with fine iron pyrite and quartz
#21	0371415 5285522	0.13	- grab sample, sheared dark rusty mafic volcanic rock with fine iron pyrite



GREENLAW/CUNNINGHAM PROPERTY

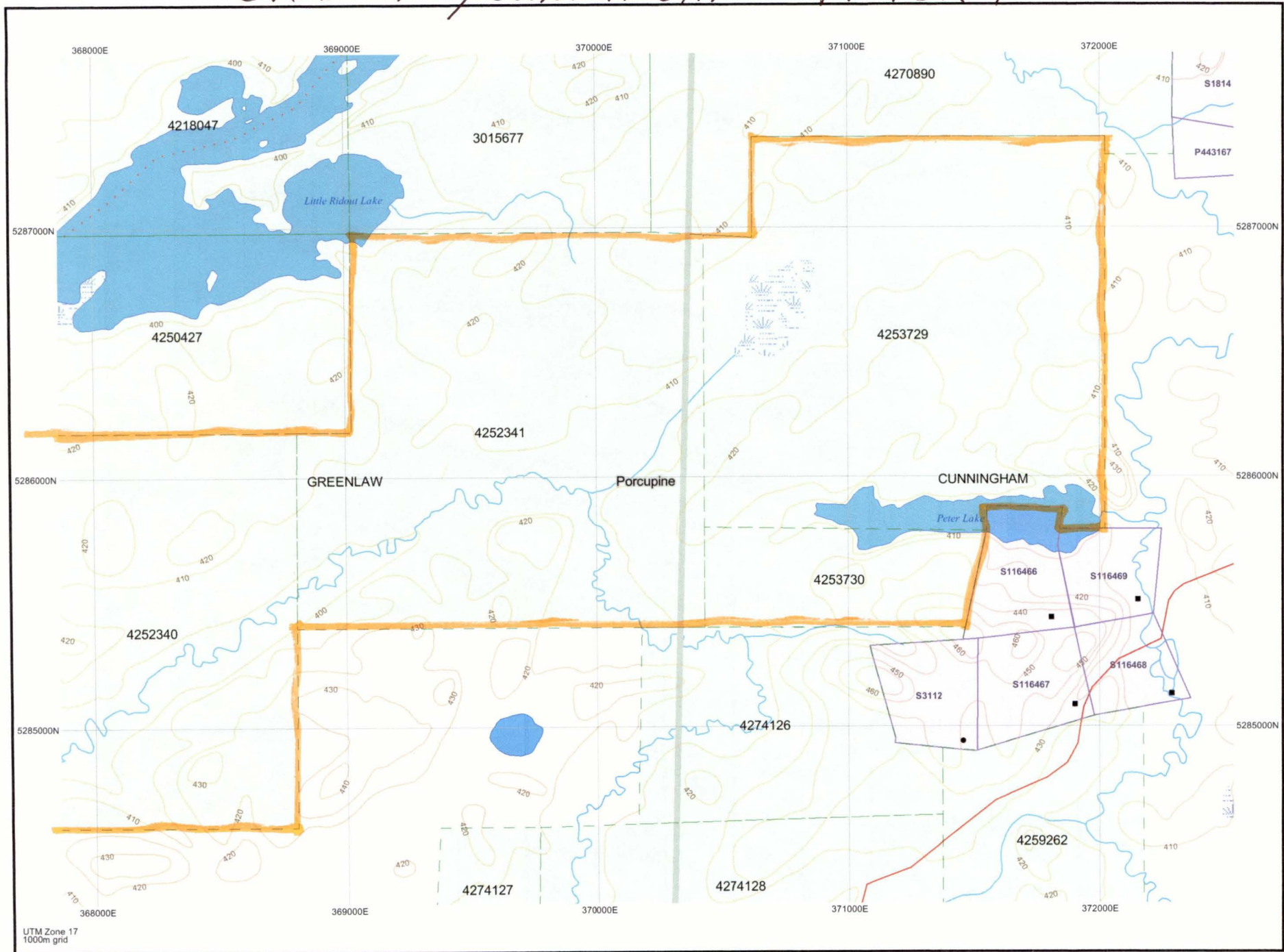

UTM Zone 17
1000m grid

1:20000

All the samples that were collected from the property during the prospecting program from May to October 2014 were organized and field notes made prior to sending them for assay. The result will be used to determine our work efforts for the 2015 season. This will better aid us in developing our work proposal that must be submitted and reviewed prior to commencing in 2015. One paperwork day was expensed for both Ken and myself for this and shown in Work Table 5 below.

WORK TABLE 5

Date	Work Type	Cost per Unit	Total
October 12/2014	2 Paperwork days (field notes)	\$250/day	\$500



The 21 assay samples that were collected from the GreenlawCunningham property from May 2014 to October 2014 were sent for assay. On October 14/2014 a trip was made to the Eagle Mine in Wawa. Mileage, 1 meal and assay fees are itemized in Work Table 6 below.

WORK TABLE 6

Date	Work Type	Cost per Unit	Total
October 14/2014	Trip Chapleau/Wawa return(Westdome Eagle Mine) @ 280 km Travel day for Frank 1 Lunch 21 assays @ \$18.50 each + tax	280 km @ 50 c \$15/meal \$20.91/assay	\$140 0 \$ 15 \$439.00

Three paperwork days have been assigned for preparing the work report. The days are shown in Work Table 7 below.

WORK TABLE 7

Date	Work Type	Cost per Unit	Total
Oct 17/2014	Paperwork Day Work report	\$250/day	\$250
Oct 18/2014	Paperwork Day Work report	\$250/day	\$250
Oct 19/2014	Paperwork Day Work report	\$250/day	\$250



**DAILY ASSAY REPORT
EAGLE MINE**

Sample Type: Custom Assay

Reported By: Rene Couvrette

Date: 14

3 Custom Assays @ \$18.50 each + Taxes

Sample Number		Au g/t	Chk
	BROOMHEAD		
1	#1	0.04	
2	#2	0.002	
3	#3	0.002	
4	#4	0.002	
5	#5	0.002	
6	#6	0.002	
7	#7	0.002	
8	#8	0.002	
9	#9	0.04	
10	#10	0.04	
11	#11	0.002	
12	#12	0.002	
13	#13	0.002	
14	#14	0.04	
15	#15	0.002	
16	#16	0.04	
17	#17	0.04	
18	#18	0.07	
19	#19	0.07	
20	#20	0.13	
21	#21	0.13	

Verified By: Rene Couvrette

CLAIM # 425239

367000E

↑ N

4252339

4252340

5285000N

5285000N

3
X 4
X

Porcupine
GREENLAW

1
X

2
X

Symbols
sample # → X
claim boundary ---

367000E

UTM Zone 17
1000m grid

1:5000

CLAIM # 422340

28 Dec 14 06:00p

Dec 28 2014 05:02pm

P003

p.3

368000E

4270882

↑ N

5 + 6, 7, 8

4252339

4252340
Porcupine
GREENLAW

5285000N

5285000N

Symbols

Sample # → X
claim boundary ---

368000E

UTM Zone 17
1000m grid

1:5000

CLAIM # 425-40

368000E

4250427

5286000N

5286000N

↑ N

x 11

Porcupine GREENLAW

4252341

4252340

x 9, 10

Symbols

sample # → x
claim boundary → ---

368000E

UTM Zone 17
1000m grid

1:5000

CLAIM # 425241

28 Dec 14 06:00p

Dec 28 2014 05:03pm

P005

p.5

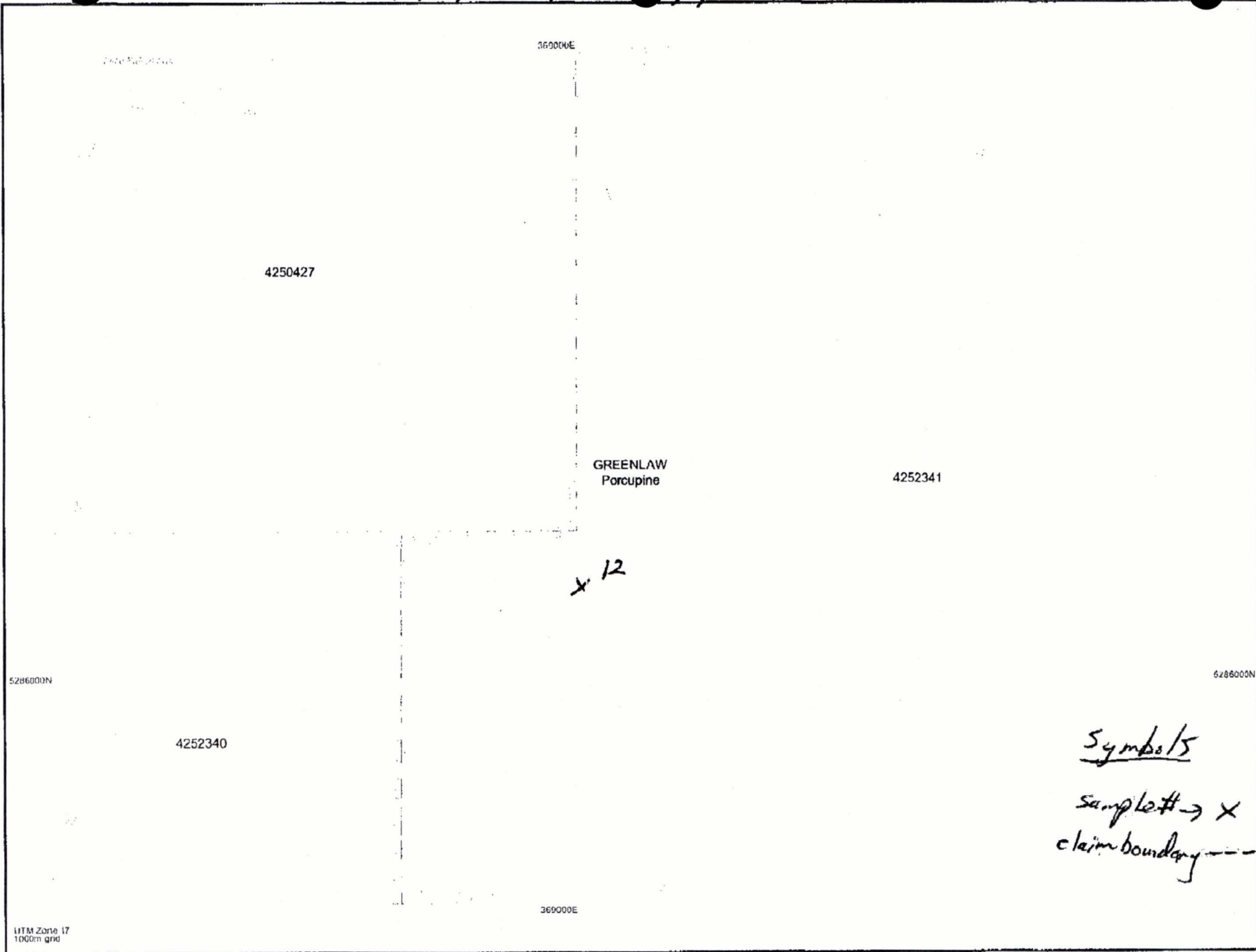

CLAIM # 425379

28 Dec 14 06:01p

37200E

4270890

P443167

MW

528700N

528700N

x 13

4253729

CUNNINGHAM
Porcupine

Dec 28 2014 05:03pm

P006

Symbols

sample # → x
claim boundary ---

37200E

UTM Zone 17
1000m grid

p.6

1:5000

CLAIM # 425329

370000E

371000E

4252341
GREENLAW

Porcupine

4253729

CUNNINGHAM

1N

5286000N

5x14

Symbols
Sampletts → x
claim boundary ---

5286000N

370000E

4253730

371000E

UTM Zone 17
1000m grid

155000

CLAIM # 4253730

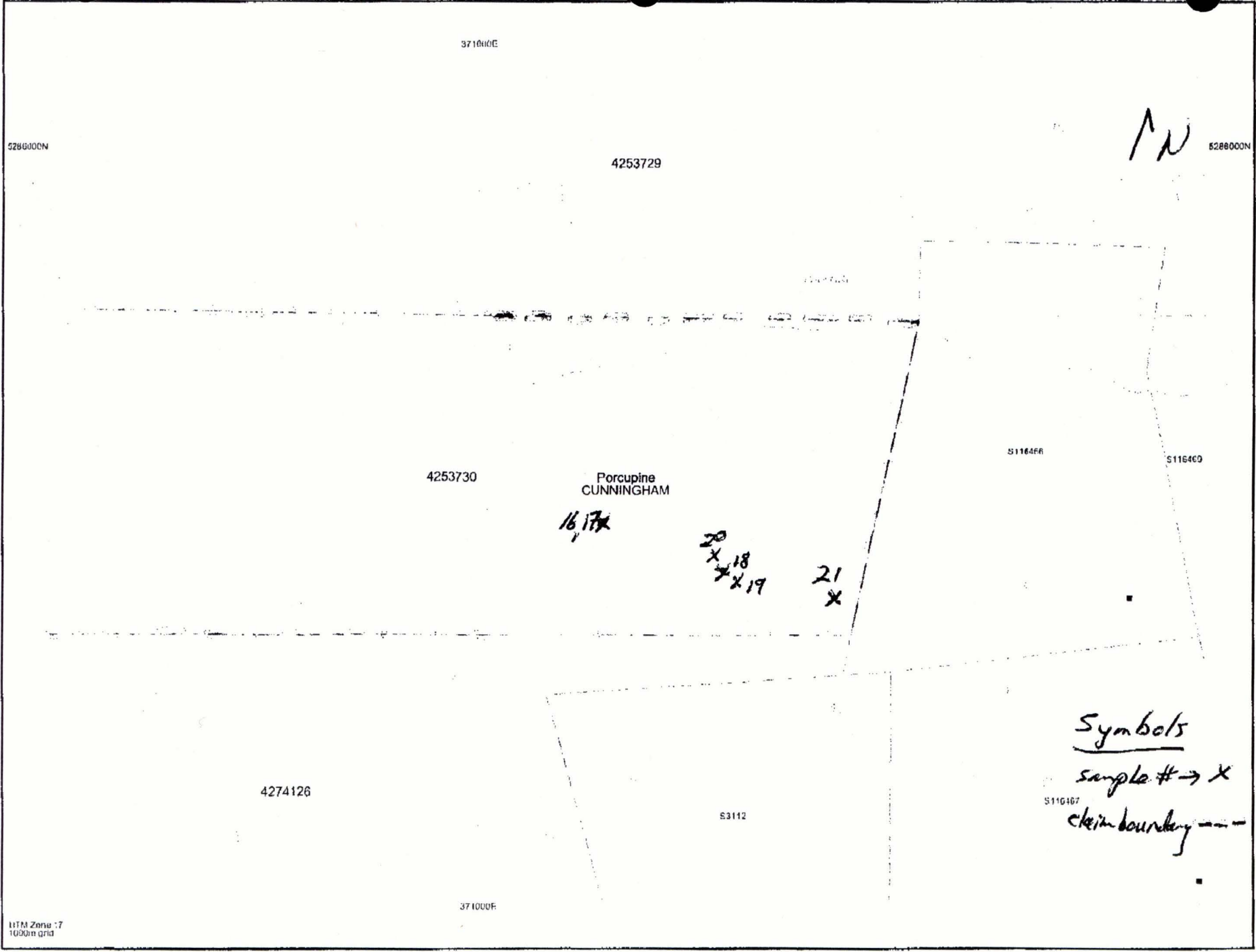

1:5000