

We are committed to providing [accessible customer service](#).
If you need accessible formats or communications supports, please [contact us](#).

Nous tenons à améliorer [l'accessibilité des services à la clientèle](#).
Si vous avez besoin de formats accessibles ou d'aide à la communication, veuillez [nous contacter](#).

Assessment Report

Sampling Program

Cameron Lake Gold Property

Chalice Gold Mines Limited

March 1, 2016

Carolyn Tetlock, B. Sc., G.I.T.
Winnipeg, MB, Canada

Kory Dumas, B. Sc.
Vancouver, B.C., Canada

Patrick Lengyel, B. Sc., P. Geo
Winnipeg, MB, Canada

1420-F Clarence Avenue, Winnipeg, Manitoba, Canada, R3T 1T6
e-mail: plengyel@chalicegold.com

Table of Contents

List of Figures	2
List of Tables	2
List of Appendices	2
Summary	3
Property Description and Ownership	3
Historical Work	6
Regional Geology	6
Property Geology	12
Deposit Mineralization.....	13
Sampling Program Overview.....	14
Sampling Methods	15
Resource Modelling	16
Lithogeochemical Study	16
Discovery Outcrop Channel Sampling.....	17
Results.....	18
Recommendations	19
Southeast Extension.....	19
High Grade Extensions	20
References	21
Certificates of Qualifications.....	24
Certificates of Qualifications.....	25
Certificate of Qualifications	26

List of Figures

Figure 1. Location of Cameron Property in NW Ontario.....	3
Figure 2. Claim boundaries making up the Cameron Property.....	5
Figure 3. Superior Province, modified from Percival, 2007.	7
Figure 4. Western Wabigoon Terrane.....	8
Figure 5. Project area geology (after Johns, 2007).	9
Figure 6. 1933 Geology (modified from Burwash, 1933).....	11
Figure 7. Drill holes with sections lines through the proposed open pit.	14
Figure 8. Samples collected from twenty-six drill holes as part of the lithogeochemical program.	17

List of Tables

Table 1. Claims, patents, MLOs, and leases making up the Cameron Property.	5
Table 2. Lease covered in this report.....	14
Table 3. Change in Measured, Indicated, and Inferred Mineral Resource between 2014 and 2015 resources (Goyder, 2015).....	19

List of Appendices

Appendix I. Drill hole Location Map and Assay Certificates	
Appendix II. Lithogeochem Pulp Sampling Map and Assay Certificates	
Appendix III. Discovery Outcrop Channel Samples Map and Assay Certificates	
Appendix IV. Optiro Pty. Ltd. Mineralization Model	
Appendix V. Fingas' Technical Report	
Appendix VI. Statement of Expenditures	

Summary

This report describes the summer 2015 sampling program completed by Chalice Gold Mines Limited on the 100% owned Cameron Lake Gold Property located 80kms southeast of the town of Kenora, Kenora Mining Division, north-western Ontario.

The sampling program was undertaken to sample any perspective mineralized zones previously not sampled in order to expand the mineral resource. Diamond drill core from 1983 to 2011 was examined with a focus on the alteration and deformation of the rock. Samples gaps were then filled in, shoulder samples added, and any addition sampling the geologist thought necessary was completed. In total 31,284 samples were taken.

During the sampling program, a lithogeochemical sampling program throughout the Cameron Deposit was also completed. This consisted of 355 pulps from previous core samples being sent to ALS Chemex labs for their ME-MS61 analysis for the purpose of gaining lithogeochemical information on type-sections throughout the deposit.

Property Description and Ownership

The Cameron Project is an advanced exploration project located in the southern part of northwestern Ontario approximately 80kms southeast of the town of Kenora. (Figure 1). The project area is a four hour drive from Winnipeg, Manitoba, the closest major urban center, along Highway 1 and 71. The project area can be accessed all year by sealed and unsealed road.

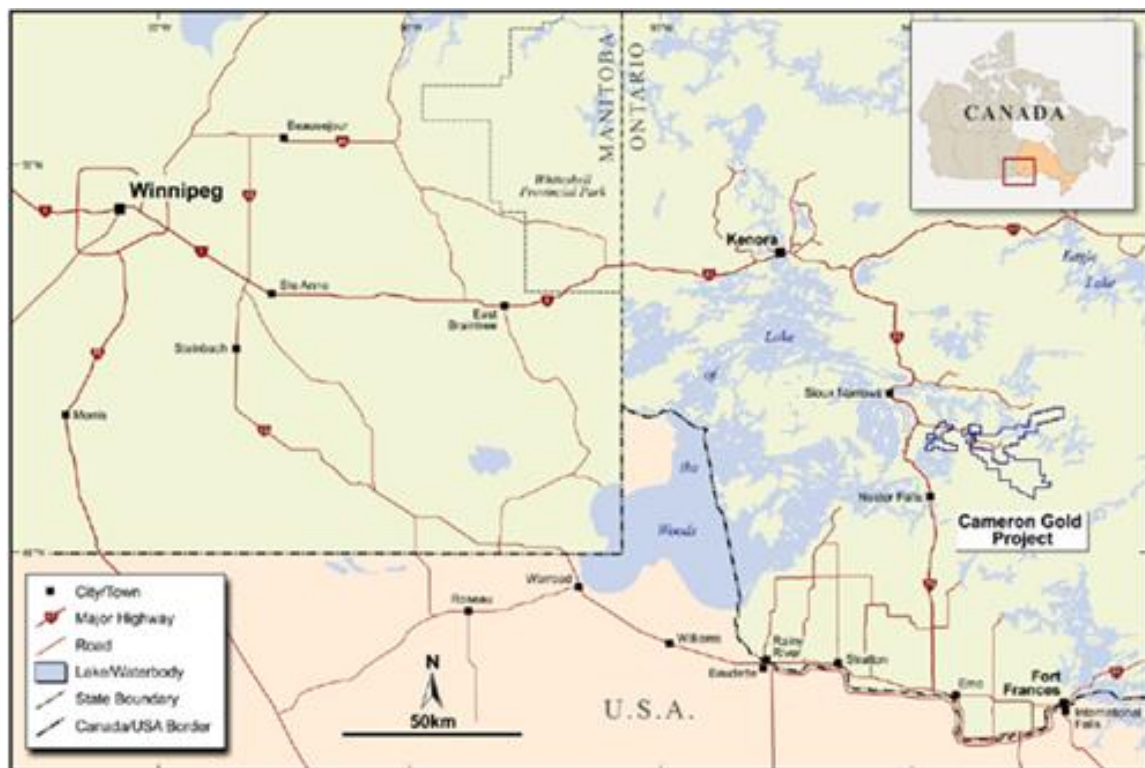

Figure 1. Location of Cameron Property in NW Ontario

The Cameron Gold Project is comprised of six claim blocks making up 315 km² (Figure 2). Chalice owns 100% of the Cameron, Brooks Lake, and West Cedar Tree blocks, which are subject to certain underlying royalties. Chalice is also optioning the English 1, English 2, and South Cedar Tree claim blocks from Rubicon Minerals Corporation (Table 1).

The Cameron claim block contains a total of sixty-eight unpatented claims, four patented claims (mineral rights only) and six mining licenses of occupation (MLO) plus two mining leases. All of the claims are located within unsurveyed crown lands mainly in the Rowan Lake area, though some claims are situated in the Tadpole Lake, Brooks Lake, Dogpaw Lake, and Lawrence Lake areas. The total area of the claim block is approximately 123 km².

The Brooks Lake claim block contains thirty unpatented claims in the Brooks Lake and Bluffpoint Lake areas. The total area of the claim block is approximately 41.5 km².

The West Cedar Tree claim block contains nine unpatented claims, twenty patented claims, one mining license of occupation (MLO) plus two mining leases. All of the claims are within the Dogpaw Lake area. The total area of the claim block is approximately 16.5 km².

Chalice is in agreement with Rubicon Minerals Corporation (Rubicon) for the English 1, English 2, and South Cedar Tree claim blocks. The English 1 claim block contains eleven unpatented claims in the Dogpaw and Rowan Lakes areas, comprising 9.2 km². The English 2 claim block contains thirty-six unpatented claims in the Brooks Lake, Dogpaw Lake, and Rowan Lake areas, comprising 91 km². The South Cedar Tree claim block contains eighteen claims in the Dogpaw Lake area, comprising 33.75 km². Chalice may acquire a 100% interest in these claims upon making certain payments to Rubicon.

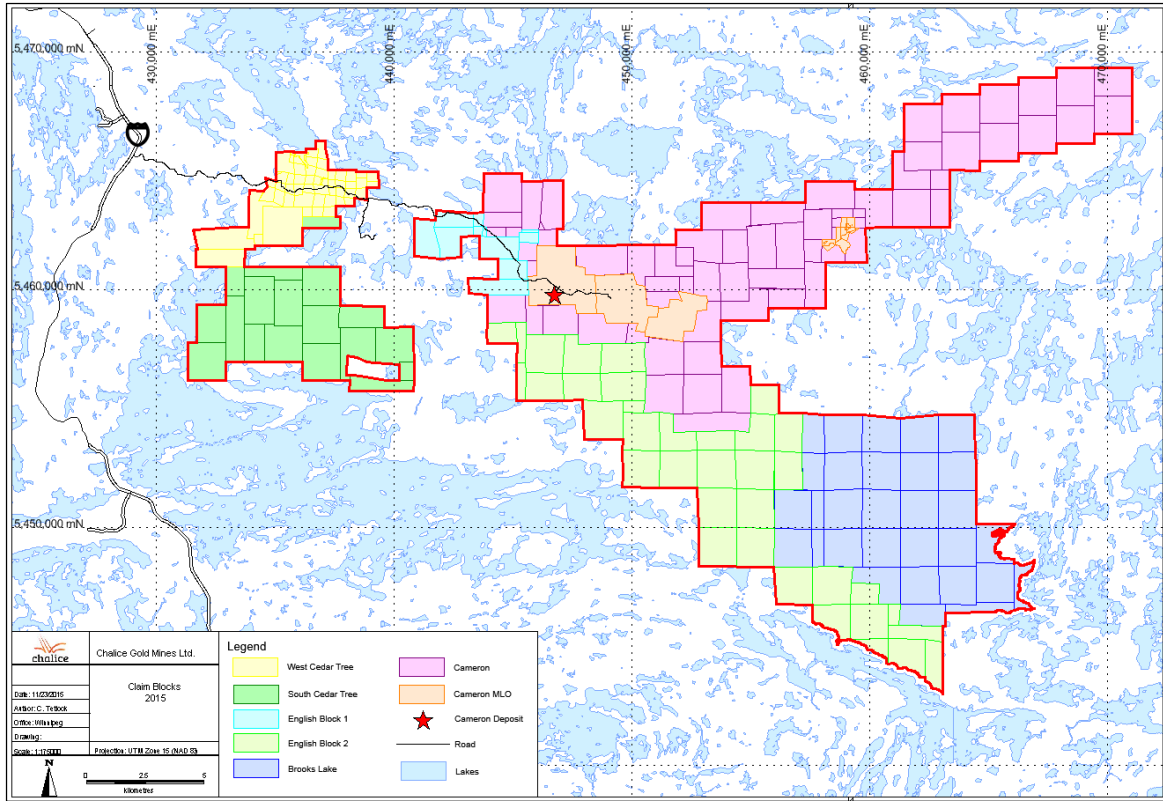

Figure 2. Claim boundaries making up the Cameron Property.

Table 1. Claims, patents, MLOs, and leases making up the Cameron Property.

Township/Area	Project	Claims	Area (km ²)	Interest	Obligation
Unpatented Claims					
Bluffpoint Lake Area	Brooks Lake	9	17.8	100%	N/A
Brooks Lake Area	Brooks Lake	21	23.7	100%	N/A
Brooks Lake Area	Cameron	1	2.56	100%	N/A
Dogpaw	Cameron	4	4.11	100%	N/A
Lawrence Lake Area	Cameron	8	20.41	100%	N/A
Rowan Lake Area	Cameron	53	77.34	100%	N/A
Tadpole Lake Area	Cameron	2	4.47	100%	N/A
Dogpaw Lake Area	West Cedar Tree	9	9.05	100%	2.5% NSR (Houston Lake Mining Inc and Reginald Walker) 2% NSR (Houston Lake Mining Inc and Tim Twomey) 2.5% NSR (Houston Lake Mining Inc and Endurance Gold Corp.)
Totals:		107	159.44		
Dogpaw Lake Area	English 1	7	6		Rubicon Minerals Corp.
Rowan Lake Area	English 1	4	3.2		Rubicon Minerals Corp.
Brooks Lake Area	English 2	26	51.4		Rubicon Minerals Corp.
Dogpaw Lake Area	English 2	1	2.3		Rubicon Minerals Corp.
Rowan Lake Area	English 2	9	37.3		Rubicon Minerals Corp.
Dogpaw Lake Area	South Cedar Tree	18	33.75		Rubicon Minerals Corp.
Totals:		65	133.95		
Patents					

Rowan Lake Area	Cameron	4	0.525	100%	N/A
Dogpaw Lake Area	West Cedar Tree	20	3.44	100%	2.5% NSR (Houston Lake Mining Inc and Golden CAML Mines Ltd.)
					0.75% NSR (Houston Lake Mining Inc and Marbank Minerals Inc)
					1.5% NSR (Houston Lake Mining Inc and Reginald Walker)
Totals:		24	3.965		
Licenses of Occupation					
Rowan Lake Area	Cameron	6	0.5369	100%	N/A
Dogpaw Lake Area	West Cedar Tree	1	0.318	100%	N/A
Totals:		7	0.8549		
Leases					
Rowan Lake Area	Cameron	2	12.96	100%	N/A
Dogpaw Lake Area	West Cedar Tree	2	3.77	100%	2.5% NSR (Houston Lake Mining and 525400 Ontario Inc.)
Totals:		4	16.73		
Cameron Project Totals:		207	314.94		

Historical Work

Modern exploration commenced in the 1940s and numerous companies have carried out prospecting, line cutting, geological mapping, trenching, soil and outcrop sampling and ground magnetic and electromagnetic (EM) geophysical surveys. The first drilling was undertaken in July 1960. Between 1960 and 2012, 981 drill holes have been completed on the Cameron Property, totaling over 120,000m.

Since 2012 an additional 15 drill holes have been completed totaling 2,559.5m, and 40 RC holes have been completed totaling 219.5m. There have also been resampling programs, the largest of which took place this year and encompasses 103,000m of core and 31,284 new samples.

In 1987 at the Cameron Gold Deposit, underground development for an extensive sampling program was undertaken. Some 65,000m³ of material was excavated with some bulk sampling, diamond drilling and rock chip sampling completed (Ball, 2014).

The West Cedar Tree claim block hosts the Dubenski and Dogpaw Deposits which were both discovered in the 1940s by Noranda prospectors. Drilling began in 1936, and 1944 respectively and between 1936 and 2010, 268 holes were drilled at Dubenski totaling 30,675m, and 235 holes drilled at Dogpaw, totaling 19,597m (Drabbel, 2015).

Regional Geology

The Cameron Gold project is located in the Western Wabigoon terrane of the Wabigoon subprovince within the Superior Province. The Western Wabigoon terrane is one of a series of Neoproterozoic collisional terranes that were accreted around the North Caribou Superterrane (Figure 3).

Each collisional event produced late tectonic intrusions, unconformably overlying late tectonic sediments, and orogenic gold mineralization. Gold mineralization in the Wabigoon terrane is bracketed at approximately 2690 Ma, between 2700 Ma in the Uchi terrane and 2687 Ma in the Wawa terrane (Percival 2007).

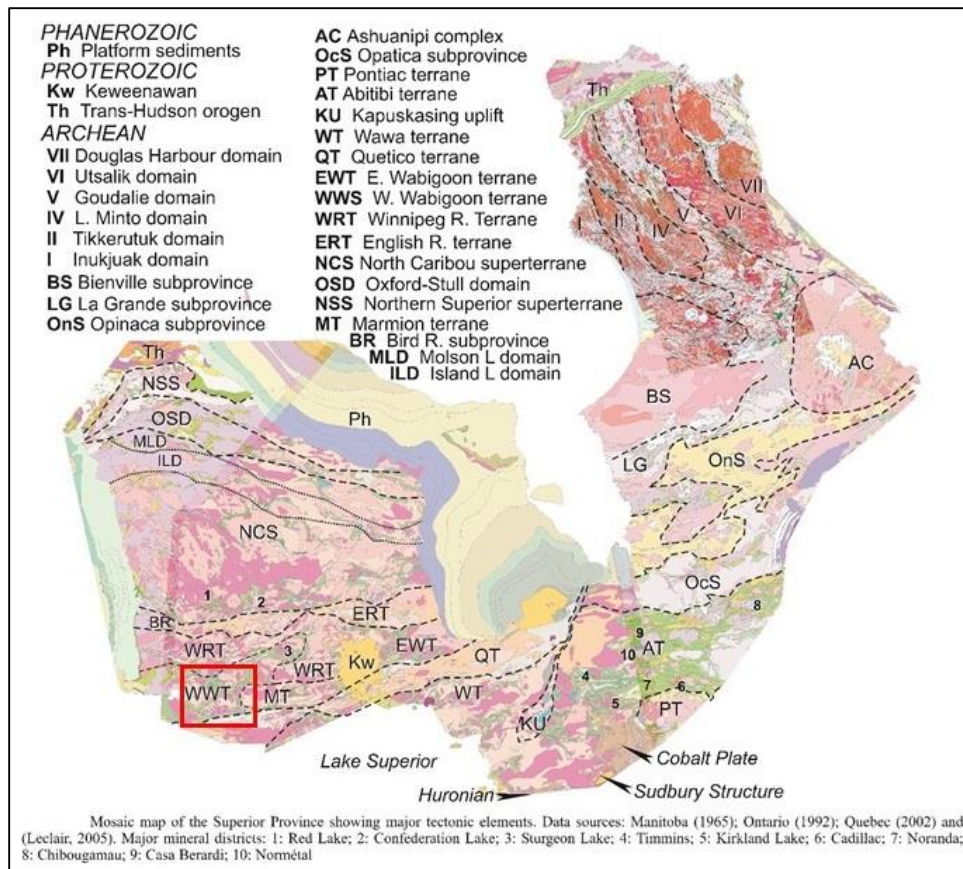

Figure 3. Superior Province, modified from Percival, 2007.

The Wabigoon subprovince, comprised of the Western, Marmion and Eastern Wabigoon terranes, is comparable in length and width to the Abitibi-Wawa subprovince that share characteristics with both the Abitibi and Uchi terranes. The Marmion terrane contains remnant Mesoproterozoic crust overprinted by Neoproterozoic continental arc volcanism similar to the Uchi terrane on the margin of the Northern Caribou Superterrane. The Western Wabigoon terrane, in contrast, is comprised entirely of Neoproterozoic oceanic crust assemblages similar to the Abitibi terrane. Sanborn-Barrie and Skulski (2006) have interpreted that the Western Wabigoon 2745-2718 Ma terrane represents an ocean island arc-rift complex that formed on 2775 Ma oceanic crust that collided with the Winnipeg River continent between 2703-2696 Ma.

In general, Western Wabigoon stratigraphy consists of a lower tholeiitic basalt-dominated assemblage and an upper calc-alkaline mafic to felsic flow and volcanoclastic assemblage, and in some areas late tectonic alkaline and calc-alkaline volcanoclastics that unconformably overly both, either in or adjacent to late tectonic sedimentary assemblages.

Blackburn et al (1991) refer to the presence of at least two folding events in the Western Wabigoon terrane that predate major east trending folding and large scale fault development, with detailed mapping in some areas recording up to seven separate deformation events. Early thrust faulting is also suspected from what have been interpreted to be stacked panels and strain is partitioned towards the margins of the terrane. The latest folding is related to north-south shortening with the accretion of the terrane onto

the craton to the north and potentially smaller scale deformation related to the accretion of the Abitibi-Wawa terranes onto the southern margin of the Wabigoon terranes.

Several regional scale fault arrays transect the terrane, often adjacent to late tectonic sedimentary assemblage remnants. The east-trending Wabigoon fault to the north, extends from Lake of the Woods east past Dryden. Another east trending but offset fault array with multiply named segments extends from Kakagi Lake through Straw Lake, Mosher Bay and Thundercloud Lake. The two east trending faults are interconnected through the relatively late northwest and northeast trending Pipestone-Cameron and Manitou Straits faults, which record some of the latest deformation (Figure 4).

In the project area (Figure 5), the lower and upper assemblages have multiple names from a variety of mapping campaigns since the 1970's and most are truncated by regional faults that have precluded extrapolating one assemblage to another. A new mapping program recently initiated by the Ontario Geological Survey (Meade 2015) will attempt to update the overall understanding.

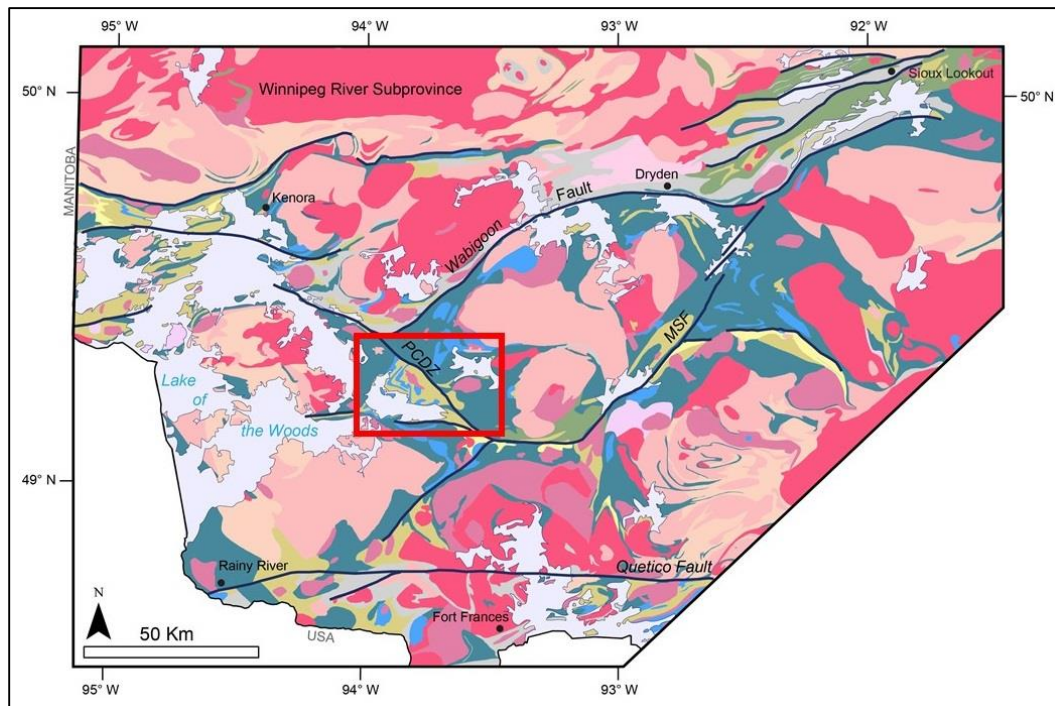

Figure 4. Western Wabigoon Terrane.

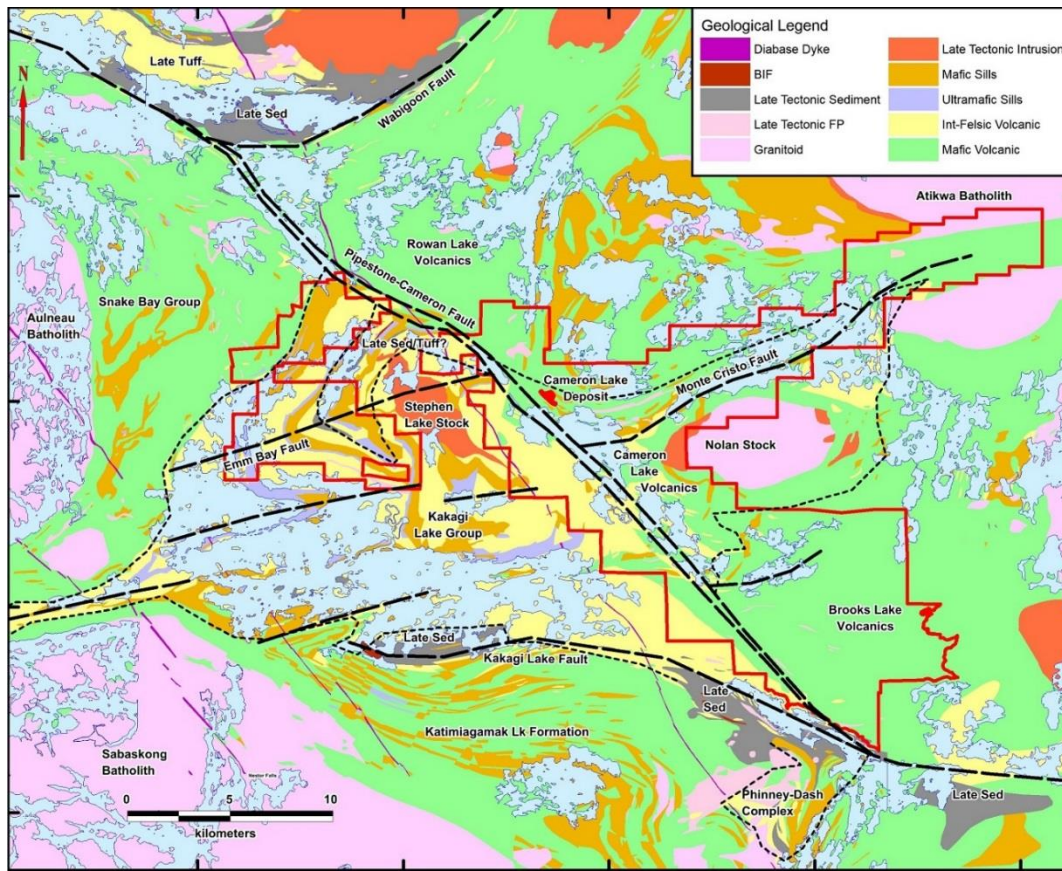

Figure 5. Project area geology (after Johns, 2007).

Lower assemblage rocks include the Snake Bay Formation to the west, Katimiagamuk Formation to the southwest, Rowan Lake volcanics to the north, and Brooks Lake volcanics to the southeast. Only the Katimiagamuk Formation has been dated (2731 Ma, Davis & Edwards, 1985) and it is not as old as some of the older assemblages elsewhere in the Western Wabigoon terrane (e.g. Sturgeon Lake 2775 Ma, Savant Lake 2745 Ma, Wapagageisi Group 2755 Ma; Davis et al 1981 & 1988). The Katimiagamuk Formation appears to overlap with the 2742-2734 Ma Lower Wabigoon volcanics south of Dryden and similar ages have also been obtained from phases of the Atikwa batholith (2731 & 2732 Ma). According to Johns (1986), the Rowan and Brooks Lake Volcanics are interpreted to be equivalent, which is also supported by geochemical data reported by Melling et al (1988), but neither have been dated.

Upper assemblage rocks include the 2727 Ma Phinney-Dash Lakes felsic volcanics southeast of Kakagi Lake, the 2724 Ma Kakagi Lake Group located southwest of the Pipestone-Cameron fault (“PCF”) and 2732 Ma Cameron Lake volcanics to the northeast (Lewis et. al. 2012). All are comprised of mafic to felsic volcanic flows and volcanoclastics and all are intruded by similar ultramafic to mafic sills. Based on compositional data and structural data collected in 2015 (Tetlock, 2016), the Kakagi Lake group and Cameron Lake volcanics appear to be fault offset equivalents, with the Cameron Lake volcanics uplifted and eroded via oblique dextral fault motion along the PCF. The offset has resulted in deeper erosion east of the fault and lateral offsets of up to 3 km along individual strands and potentially >10 km worth of cumulative offset. Age dates of 2723 and 2724 Ma from the Sabaskong Batholith to the southwest of

Kakagi Lake indicate that it is coeval with the upper assemblage rocks and based on the mafic to felsic compositional phases, may have been a magma source to both the volcanic flows and volcanics as well as the ultramafic-mafic sills.

Late tectonic igneous activity is widespread and includes the emplacement of quartz-monzonite to syenite composition intrusions, dykes and volcanics. Felsic tuff at the top of the Kakagi Lake group west of the PCF has been dated at 2711 Ma. According to Davis & Edwards, this must be a younger flow rather than the top of the Kakagi Lake group because the 2724 Ma age from the sill at the base of the Kakagi Lake group requires emplacement of the entire sill complex during one event rather than sequentially, therefore the entire volcanic assemblage would have to have been laid down prior to 2724 Ma. Also, abundant chert at the north end of Stephen Lake may indicate a break between the Kakagi Lake group volcanism and the younger felsic tuff.

The Stephen Lake stock, a quartz diorite stock west of the PCF has been dated at 2699 Ma. The Nolan Lake stock east of the fault has been dated at 2705 Ma (Lewis et al 2012). The Heronry stock southwest of Kakagi Lake has been dated at 2696 Ma. The Berry River porphyry north of the Wabigoon has been dated at 2713 Ma. Age dates of 2693 Ma and 2696 Ma from the Aulneau batholith west of the Snake Bay Formation indicate that phases of it were coeval with and may have fed the late tectonic volcanics and the associated intrusions. Variably deformed feldspar porphyry dykes that occur within the Cameron deposit (Tetlock, 2016), both along the PCF strand and along hanging wall lithologic contacts, are nearly identical in composition to the Nolan stock, suggesting the gold mineralization is coeval with, to slightly younger than, this intrusive event, similar to other late tectonic intrusions and orogenic gold systems (e.g. Kirkland Lake, ON).

Late tectonic clastic and minor chemical sediments are preserved in what are interpreted to be fault panels at various points along the faults that extend from Kakagi Lake east through Straw Lake, Mosher Bay and Thundercloud Lake. Similar sediments also occur north of the Manitou fault. Davies & Morin (1973) identified several sedimentary units along Cedartree and Stephen Lake, including the chert that brackets the late tectonic tuff. Recent high resolution aeromagnetic data suggests that the degree of structural deformation in the Kakagi Lake group is understated by mapping to date, and that large scale refolded folds may be a present. Of particular note is an older map (Burwash, 1933) that assigns a large percentage of the upper Kakagi Lake volcanics into a separate group that includes the 2711 Ma felsic tuff and the Cedartree and Stephen Lake sediments into a “banded volcanic ash deposits” unit (Figure 6) that includes known late tectonic sediments along the south shore of Kakagi Lake. The Cedartree Lake-Stephen Lake tuff and sediments may be part of an as yet unrecognized late tectonic sediment and volcanoclastic assemblage that merits further investigation.

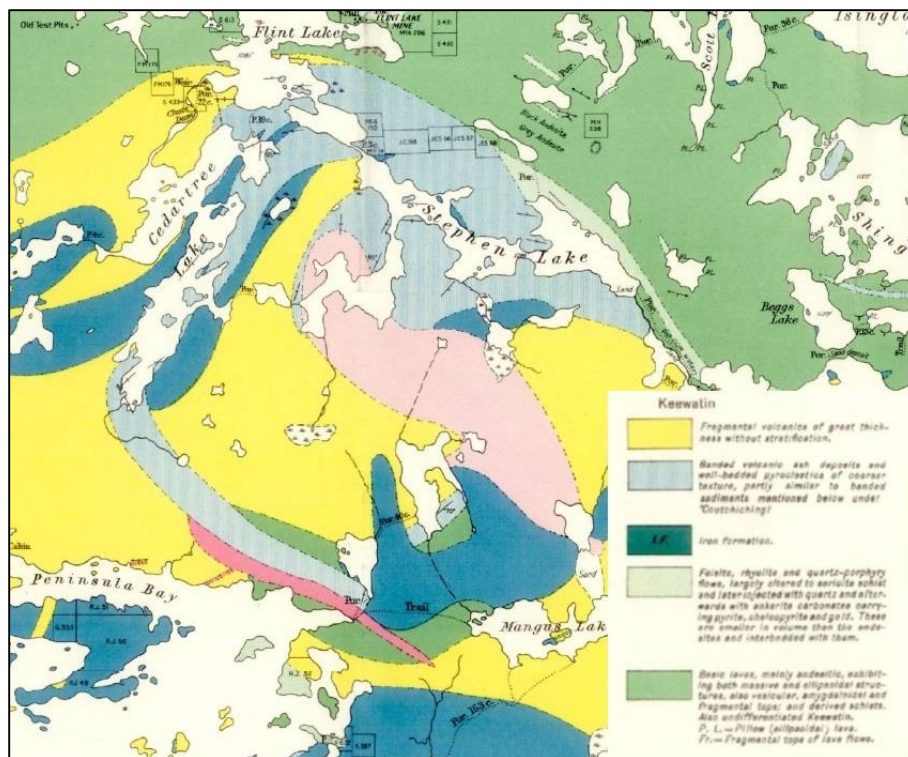

Figure 6. 1933 Geology (modified from Burwash, 1933).

The area has been subjected to at least two and potentially up to four deformation events. The Rowan Lake and Cameron Lake volcanics are folded about the northeast trending, southwest-plunging Shingwak anticline. Similarly trending folds deform the Kakagi Lake Group and Cameron Lake volcanics to the south, including the Emm Bay synform west of the PCF and a subparallel synform that extends through Rowan Lake. A northeast trending antiform occurs south of the Emm Bay synform through Kakagi Lake, and the Nolan Lake stock appears to core another antiform to the east. Additional subparallel synforms appear to be present further south in the Brooks Lake area and at the south end of Kakagi Lake as well. All folds are assumed to post-date Blackburn's early north to northeast trending folds and early thrusting. Significant disruption of stratigraphy is present within the Emm Bay synform towards the PCF, including two angles of folding, significant fold limb truncation and disruption, and potentially refolded folds.

The northwest trending PCF crosscuts and offsets the folded Kakagi Lake Group and Cameron Lake group assemblages. The PCF offsets the Monte Cristo fault as well as additional axial planar faults such as the Emm Bay fault and several interpreted subparallel, axial-planar faults to the south. The reverse dextral motion on the PCF has rotated all northeast trending faults in a clockwise direction, often giving them the appearance of being splays. However, detailed aeromagnetic data shows that many individual gabbro sills in the Kakagi Lake Group can be traced eastward through the multiple strands of the PCF into the Cameron Lake volcanic stratigraphy, so what was previously interpreted to be splays is likely due to attenuation and shear development along lithological contacts in the foot wall and hanging wall to the PCF as opposed to splays off of it.

Lewis et al also identified east-trending localized folding and associated shear zones and alteration in the Rowan Lake area that overprints the Monte Cristo fault and Shingwak anticline. It is unclear what the age or extent of this later deformation is at this time in the rest of the property.

Property Geology

The Cameron Gold Project is made up of two discontinuous land packages; a smaller block to the west which covers parts of the Kakagi sills, and a larger block to the east which straddles the PCF and extends to the northeast along the Monte Cristo fault.

East of the PCF the geology is dominated by mafic flows and volcanics variably massive to pillowed, as well as coarser grained mafic flows which may be very fine grained mafic intrusions. These mafic volcanics are variably deformed, though it is possible to find undeformed pillows in close proximity to very well developed deformation zones.

The mafic volcanics near the Cameron deposit are made up of roughly equal proportions of interbedded, massive, and pillowed basalt with minor interflow sediments and lapilli-tuff. Lithologic contacts in this area run roughly E-W. Individual flows range from 3.5 to greater than 14 m in thickness. The massive flows are aphyric, fine to medium grained, and locally contain up to three percent, small, amoeboid, chlorite-filled amygdules. Pillowed flows are aphanitic and distinctive chloritic selvages up to 2-3 cm thick are common (Melling, 1987).

In the area of the Cameron deposit and along the Monte Cristo fault, there are a number of interlayered intermediate to felsic tuff units (mostly if not entirely intermediate) and mafic sills which are thought to be an equivalent package to the Kakagi sills on the western side of the PCF. These tuff units are predominantly medium grained lithic tuffs with lesser ash and lapilli tuffs. These units appear to be more easily deformed than the surrounding mafic units, and as a result the tuff units are often bleached through alteration and more intensely deformed than surrounding units.

There are a number of felsic dykes, both concordant and discordant, which occur on the property. Usually between 1 and 3 m wide, these dykes are often porphyritic, with medium grained quartz and feldspar crystals, and generally granodioritic to quartz-monzonitic in composition. A geochemical comparison of a number of these porphyritic dykes with the Nolan and Stephens Lake stock suggests that these dykes are related to the two stocks, which are themselves related (Tetlock, 2016).

West of the PCF in the Cedartree lake area, the dominant lithologies are a complex of intermediate to felsic volcanics intruded by differentiated mafic to ultramafic sills. Lenticular to irregularly shaped gabbro intrusions occur in the mafic volcanics. The intermediate to felsic volcanics consist of a basal series of intermediate tuff breccia, and an upper series of fine grained, typically well bedded dacite to rhyolitic tuff with minor interbedded volcanoclastic sediments. This sequence has been intruded by the mafic to ultramafic sills which have differentiated into gabbro, peridotite and pyroxenite units. Quartz and quartz-feldspar porphyry dykes and plugs have intruded the above sequence, especially the mafic volcanics (Davies et al., 1976).

Deposit Mineralization

The Cameron Deposit is located on a strand of the PCF, approximately 500 m north of the northern edge of Cameron Lake. Gold mineralization is contained within the plane of the fault that strikes northwest and dips steeply at 65 to 70 degrees to the northeast. The deposit alteration is zoned. Iron- and magnesium-rich mineral assemblages that dominate the mafic volcanic host lithologies are replaced in the core of the deposit with potassic alteration minerals that grade distally to carbonate rich alteration mineral assemblages. Pyrite is the main sulphide mineral associated with gold, with higher pyrite content being associated with higher gold grades (Ball, 2014). Gold is associated with quartz \pm ankerite \pm albite veins and vein breccias, although there are also areas of mineralization associated with very fine grained disseminated pyrite and quartz flooding (pervasive silicification?). Higher gold grades are almost always associated with zones of more brittle deformation suggesting that earlier rock preparation by ankerite is playing an important role in final gold distribution. Visible gold is very rare, despite the relatively high grades found throughout the deposit.

The control on the location of the mineralization along the fault appears to be rheological. The widest intercepts and highest grades are found where a relatively large west-trending coarse grained flow (or very fine grained intrusion) in the hanging wall intersects the PCF. The intersection lineation of the hanging wall unit with the PCF is identical to the AZ045/70 plunge of the main ore body. The deposit has several voids internal to it with minimal to no mineralization. These areas are massive, fine-grained mafic units that are interpreted to represent attenuated sill remnants that strain - structure and mineralization are partitioned around them.

West of the PCF the Dogpaw, Angel Hill, McLennan and Robertson deposits all lie on the northeast trending contact of the interpreted basal sill in the Kakagi group. West-trending faults related to the Emm Bay synform may also play a role in the location of mineralization. The Dogpaw deposit gold mineralization is associated with strong pyrite silica alteration, and occurs largely as replacements and breccias within both gabbro and mafic volcanic host rocks. Minor Chalcopyrite is also recorded as associated pyrite and visible gold is common in the higher grade zones (Ball, 2014).

The Dubenski deposit is underlain by a complex package of felsic to intermediate tuff and agglomerate, as well as lesser felsic to intermediate volcanic flows, minor porphyries, and mafic volcanic flows. Geological correlation between holes has been cited as being extremely difficult due to frequent changes in lithology and alteration; this is undoubtedly due to the complex deformation which has taken place. Within the shear zones most original textural features have been obliterated and host rocks were historically described as quartz-sericite schist, chlorite schist and talc schist (Dunbar et. al., 2009). Mineralization consists of fine grained pyrite and free gold associated with carbonate, sericite, silica and locally, fuchsite alteration within strongly deformed mafic volcanic rocks (Ball, 2014).

The Monte Cristo deposit occurs within strongly deformed rocks of the Monte Cristo Shear Zone, and the majority of mineralization is beneath the lake. The gold zones are roughly parallel to the northeast trending Monte Cristo Shear Zone and mineralization occurs as discontinuous shoots or pods at the south edge of the structure along a mafic volcanic-gabbro contact. Gold mineralization is associated with quartz-carbonate-sericite-pyrite alteration much like the rest of the property, higher gold grades are generally

associated with higher pyrite percentages. Gold is associated with quartz-albite ± carbonate veins, with higher grades being associated with more intensive vein brecciation. The Victor deposit is located approximately 1 km southwest of the Monte Cristo deposit along the Monte Cristo Shear Zone, and the mineralization and alteration styles are nearly identical between the two deposits (Melling, 1989).

Sampling Program Overview

The sampling program consisted of examining 771 diamond drill holes (Figure 7) totaling 103,000 m of core and collecting and analyzing a total of 31,284 new core samples at Actlabs in Thunder Bay, Ontario using their 1A3 fire assay method. Previous to this campaign the drill core had been logged by geologists of the historic operating companies at the time of drilling and selected intervals were sampled. During a review in 2015, it was recognized that large sampling gaps remained in the existing core. The purpose of this program was to sample any perspective mineralized zones previously not sampled to expand the mineral resource. The sampling program was completed systematically, beginning at the southern end of the proposed pit and working north along section lines in 10m section intervals.

Table 2. Lease covered in this report.

Project	Mining Claim	Lease
Cameron	CLM305/306	108400

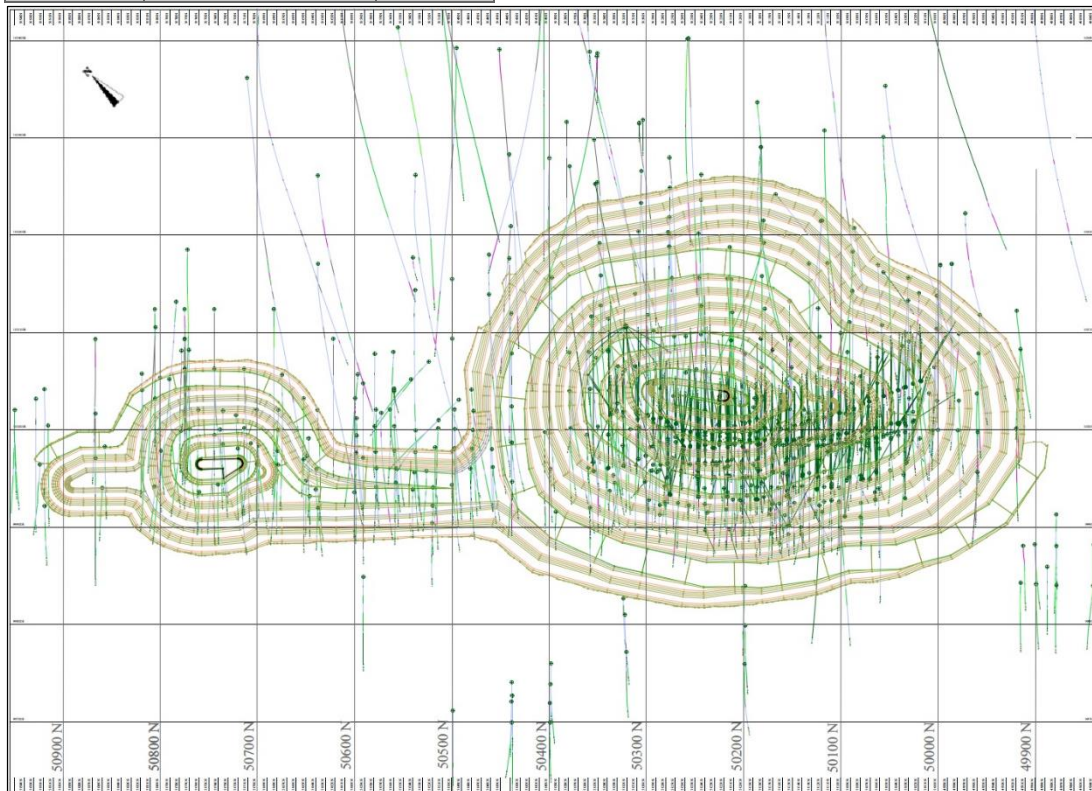

Figure 7. Drill holes with sections lines through the proposed open pit.

Sampling Methods

The drill holes were laid out in their entirety and inspected by a geotechnician for missing boxes and misplaced or missing core. Damaged core boxes were replaced with new boxes and relabeled. The core was then measured and marked at 3 foot intervals for historic core (those drilled in imperial measurements) or 1m intervals for more recent core (those drilled in metric).

To ensure that all unsampled intervals would be tested during this comprehensive program, it was necessary to collect new geological data that would level historic and recent drilling. Major lithologic intervals were identified and assigned a depth (from - to) and given the appropriate lithology code selected from the list of standard codes. Alteration overprinting primary lithology was then identified and also given a “from - to” depth and the alteration mineral type, intensity, and style were selected from the list of codes. If sulphides were associated with alteration the percentage was estimated and the style (e.g. finely disseminated, cubic pyrite, stringer, etc.) recorded. Major structures and intervals of deformation were described including the type of deformation (e.g. brittle, ductile), intensity, angle to core axis as well as the density and type of veining associated with it. The percentage of any related sulphide mineralization was also recorded.

Any previously unsampled core with the potential to host gold mineralization, or immediately adjacent to potential mineralization, was sampled. Samples were taken from sericite-carbonate (\pm quartz \pm albite \pm pyrite \pm hematite) alteration zones, zones of quartz veining or quartz-feldspar porphyries with disseminated fine-grained pyrite, and shoulder samples were taken adjacent to any historical mineralization that had not been closed off or that had internal gaps. Shoulder samples (two 1 m samples) are taken at the beginning and end of previously sampled zones that terminated with assays greater than 0.1 g/t Au. Sampling data was entered into a spreadsheet which included hole ID, sampling depths, sample ID, sample type, standard type, analysis type and comments if required. The core was cut in half using a stationary core saw, with half being sent to the lab, and the other half retained on site. Samples were bagged, tagged, and sealed with a zip tie, then five samples were placed per rice bag and sealed with a security tag. Samples were shipped once a week via Gardewine, who transported the samples to Actlabs in Thunder Bay, Ontario. Of the 31,284 samples collected, 26,403 were core samples, 1,644 were QAQC standards, 1,629 were QAQC duplicates, and 1,608 were QAQC blanks.

The core was photographed (in sets of four boxes) with the photos being stored in a digital core library to serve as a visual record for future reference. Drill logs and sampling data are compiled daily and integrated into a master database used to update modeling and refine the geologic interpretation.

Actlabs received the samples, sorted them, and loaded them into the drying room at 60°. The samples would then be logged into the LIMS database. Once dry they would be crushed to a minimum of 80% (2mm). The resulting powder was split using a Jones Riffle splitter to achieve a subsample between 250g and 300g. This subsample was pulverized to 95% (105 microns). Fine crush duplicates are taken every 50 samples, and the crusher jaws and work station are cleaned between every sample with compressed air, river rock, and abrasive cleaning sand (Forneri, 2015).

Fire assaying begins with a 30g sample being weighed and mixed with a PbO mixture with Ag added as a collector. Every batch of thirty-five samples contains an additional two standards, two blanks, and three duplicates to fill the furnace to a load of forty-two. The samples were then fused in fire assay furnaces, poured, de-slagged and then cupelled. The finishing silver doré was then picked and put into glass test tubes, transferred to porcelain crucibles and the gold was parted using nitric acid. The resulting gold flake was annealed and the remaining gold flake was weighed using gravimetric balance (Forneri, 2015).

Assay certificates were returned through email, and were subsequently added to a database and used to create a new mineralization model.

Resource Modelling

A new detailed mineralization model was produced by Chalice staff throughout the summer, with an independent mineralization model completed by Optiro Pty Ltd. of Australia in the fall. John Kita (Chalice) spent the summer compiling the new drill logs, samples, and assay certificates. He was also responsible for correcting previous sampling errors, often associated with holes being drilled in imperial measurements and being converted to metric. The sampling program was completed systematically, beginning at the southern end of the proposed pit and working north along section lines. At the end of September, John Fingas from Fladgate Exploration Consulting Company was hired to take over for John Kita, and completed the resource model.

The mineralization interpretation confidence is considered to be high as the underground drilling spacing is down to 4 m in area and averages 15 m in the southern part of the deposit now that the historic and recent drilling have been combined into one model. The issue of grade variability within the shear hosted domain had been addressed in part by the ability to subdomain out low grade areas of mineralization and this has improved the quality of the local grade estimate by reducing the amount of smoothing. The grade risk has been reduced by detailed analyses of various grade continuity models to assess the impact of alternative interpretations. The collection of levelled geological data and sampling of previously unsampled intervals has improved the sample population within the mineralized domains and the definition of short scale grade continuity parameters/trends. Separation of low grade sub-domains has reduced the amount of smoothing in the model and increased the confidence of the grade estimate accordingly (Drabbel, 2015).

The major change in the current resource reporting is the use of a single cut-off grade, as opposed to the 2014 reporting which used different cut-off grades based on depth, including a 1.75 g/t Au cut-off grade for potential underground mining-based resources. Chalice have not carried out a PEA on this updated Mineral Resource at this time and the 1.75 g/t gold cut-off grade is not considered appropriate to carry forward as it is based on the 2013 PEA that is no longer current. Until a revised PEA is carried out it is not possible to split the Mineral Resource reporting based on assumptions of potential mining methods (Drabbel, 2015).

Lithogeochemical Study

Twenty-six drill holes (Figure 8) through the Cameron Deposit were selected for a lithogeochemical program using ME-MS61 analysis at ALS Minerals in Thunder Bay, Ontario and ASD TerraSpec® Halo scanning on the Cameron Property. The purpose of this program was to improve upon the understanding of the lithogeochemistry throughout the deposit. The 26 selected drill holes were originally completed in 2010 and 2011, and were assayed only for gold. The pulps from these samples are stored on the Cameron

Lake site in cardboard boxes. Pulp samples were collected on approximately 5 m intervals along each drill hole where available. A total of 355 pulp samples were analyzed with the ALS ICP package.

Core from the twenty-six selected drill holes was also scanned with an ASD TerraSpec® Halo scanner, to assist with determining the alteration minerals. Core was scanned on approximately 5 m intervals through unaltered areas, and on 2 m intervals through alteration and mineralization zones. The Halo scanner is a near infrared spectrometer that captures spectra in the visible and short wave near-infrared ranges (350-2500nm), analyzes the O-H bonds in minerals, and is able to identify up to seven minerals in a single sample. Mineral picks are categorized with a one to three star rating based on the confidence level of the reading (three stars being highest confidence). The Halo was especially useful on the Cameron property for identifying alteration minerals associated with gold deposition.

The Halo requires an external white reference when it is first turned on and takes about a minute to calibrate. Subsequently, it has an internal white reference which it will use periodically while turned on, which takes about 30 seconds to calibrate (PANalytical, 2016).

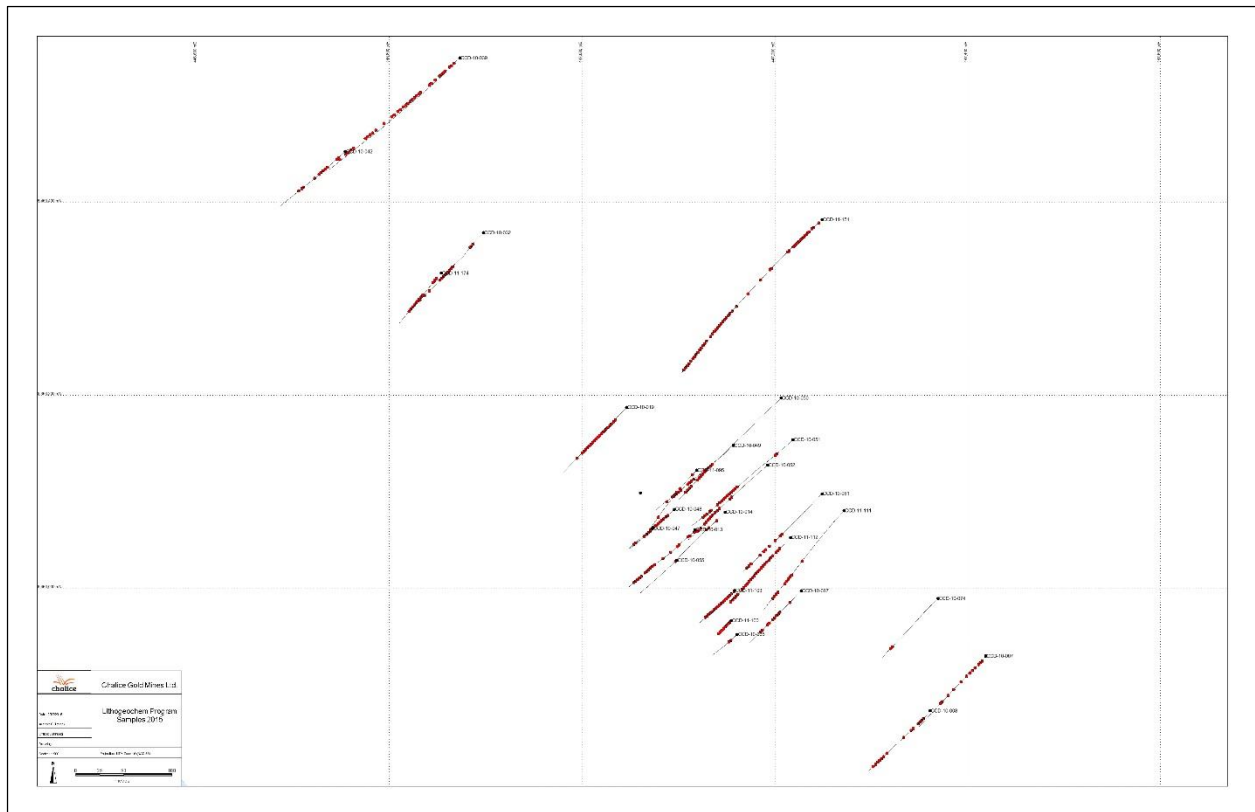

Figure 8. Samples collected from twenty-six drill holes as part of the lithochemical program.

Discovery Outcrop Channel Sampling

The Discovery Outcrop is located on the northeastern side of the Cameron Lake Deposit. The outcrop was mapped in detail at a 1:100 scale (see Trenching Report) and a total of 143 channel samples were also cut from the outcrop. The purpose of this sampling was to extend the indicated underground mineralization

to surface. The sampling was completed over 5 days in September, with the samples being marked out on section lines, at 10 m spacings, between sections 50240 to 50120 local mine grid. After the geologist had marked all the samples, the cutting crew came in and cut the samples using two Stihl TS420 rock saws. The samples were cut approximately one inch wide by two inches deep and were chipped out with a chisel and hammer. The geologist returned to describe the sample, then placed them in a pre-labelled bag and sealed it with a zip tie. Once back at camp, sample bags were sorted, placed into rice bags, and sealed with a security tag. Standards and blanks were inserted every 20 samples on the 10/11, 30/31, 50/51, 70/71, and 90/91 sample numbers. These samples were loaded into a pickup truck and driven to Gardewine in Kenora, who proceeded to ship the samples to Actlabs in Thunder Bay, Ontario. After Actlabs completed the fire assay (code 1A3) and ICP (code UT-4) on the first of two shipments, it was determined that their ICP package did not meet Chalice's requirements. Actlabs completed the fire assay on the second shipment so that the gold results would be consistent with all core sampling and easily incorporated into the resource model, then the pulps for both shipments were sent to ALS Minerals in Thunder Bay, Ontario, where the different ICP analysis method was used (code ME-MS61).

Actlabs received the samples, sorted them, and loaded them into the drying room at 60°. The samples would then be logged into the LIMS database. Once dry they would be crushed to a minimum of 80% (2mm). The resulting powder was split using a Jones Riffle splitter to achieve a subsample between 250g and 300g. This subsample was pulverized to 95% (105 microns). Fine crush duplicates are taken every 50 samples, and the crusher jaws and work station are cleaned between every sample with compressed air, river rock, and abrasive cleaning sand (Forneri, 2015).

Fire assaying begins with a 30g sample being weighed and mixed with a PbO mixture with Ag added as a collector. Every batch of thirty-five samples contains an additional two standards, two blanks, and three duplicates to fill the furnace to a load of forty-two. The samples were then fused in fire assay furnaces, poured, de-slagged and then cupelled. The finishing silver doré was then picked and put into glass test tubes, transferred to porcelain crucibles and the gold was parted using nitric acid. The resulting gold flake was annealed and the remaining gold flake was weighed using gravimetric balance (Forneri, 2015).

Samples were received at ALS, unpacked, sorted, and logged in LIMS database. As the samples were already in pulp form, they were cut to 0.25g and digested with perchloric, nitric, and hydrofluoric acids. The residue is leached with dilute hydrochloric acid and diluted to volume. The final solution is then analyzed by inductively coupled plasma-atomic emission spectrometry and inductively coupled plasma-mass spectrometry. Results are corrected for spectral inter-element interferences (Legace, 2015). Detailed sample descriptions can be found in Appendix III.

Results

The main result of the 2015 sampling program was an increase in the contained ounces of gold in the Cameron Deposit, through the collection of 31, 284 samples from 771 historic drill holes and the creation of a new resource model (see table 3 for a detailed description of contained gold changes and Appendix IV for the complete resource modelling report).

The collection of new uniform and simplified lithologic, alteration, and deformation data, which was required to effectively sample the deposit, also provided a more accurate understanding of the structural controls on mineralization. Counter to the previous modelling scenarios, which considered the Cameron deposit to be hosted by the “Cameron Shear”, interpreted as an oblique splay from the PCF, it was determined that mineralization is hosted in structures with an azimuth of 315°, parallel to the PCF. It is now understood that the Cameron Deposit is hosted within parallel strands to the PCF, not in an oblique splay oriented east-west.

Modelling reconfirmed a steeply northeast plunging high grade zone in the main zone of the Cameron deposit, which detailed data now indicates to be controlled by the intersection of the hanging wall gabbro (alternatively called the ‘black speckled flow’ in some reports) with the main deformation zone. This high grade plunge is repeated in the north zone where smaller lenses of hanging wall gabbro intersect the shear zone.

With this new understanding of the structural controls on the Cameron deposit, the exploration focus in the vicinity of the deposit (and elsewhere on the property) has shifted to include similar lithological intersections with the PCF that have been effectively unexplored to date. The 2016 program will largely be focused on developing these new targets along strike on the PCF.

Table 3. Change in Measured, Indicated, and Inferred Mineral Resource between 2014 and 2015 resources (Goyder, 2015).

		Classification	Tonnes	Gold g/t	Gold ounces	Change	
July 2014 estimate	Above 750m RL (0.5g/t Au cut-off grade)	Measured	2,872,000	2.30	213,000		
		Indicated	5,417,000	1.76	307,000		
		Inferred	881,000	2.07	59,000		
	Below 750m RL (1.75g/t Au cut-off grade)	Measured	157,000	2.77	14,000		
		Indicated	559,000	3.23	58,000		
		Inferred	5,709,000	2.78	510,000		
	Total - 2014	Measured	3,029,000	2.33	227,000		
		Indicated	5,976,000	1.90	365,000		
		Inferred	6,590,000	2.69	569,000	Grade	Ounces
November 2015 estimate	0.5g/t Au cut-off grade	Measured	3,723,000	2.64	316,000	+13%	+39%
		Indicated	4,101,000	1.92	253,000	+1%	-31%
		Inferred	14,464,000	1.92	894,000	-29%	+57%

Recommendations

As a result of the new understanding of the structural controls on the mineralization within the deposit, there are a number of high quality targets near the deposit which require follow up work. Broadly speaking, these new targets can be broken down into two main categories; the southeast extension of the deformation zone, and deep extension of the high grade zones.

Southeast Extension

The strike extension of the PCF between the Cameron deposit and the north shore of Cameron Lake needs to be explored in greater detail. Detail mapping followed by a trenching program is recommended as a first step. The strike extension to the southeast beneath Cameron Lake also needs to be explored. The first step will be completing the lake sediment sampling survey which was begun in 2015, ideally followed up with an IP survey to extend IP coverage over the deposit beneath the lake to define winter drill targets.

If these programs return positive results, a reconnaissance drill program consisting of at least three 200 m drill holes should be drilled across the PCF, to further investigate this target.

High Grade Extensions

Targeted shallow, intermediate and deep drilling is strongly recommended for the main Cameron deposit and the area north of the Cameron deposit. The mineralization model completed by Fingas in 2015 constrains two high grade plunge directions that need to be explored at depth.

In the Cameron deposit, Fingas recommends 14 drill holes averaging 875 m. The deep extension of this area appears to fan out at depth while the total intercept width also increases. Current drilling is localized in two pockets on the SE and NW sides of the Main area, so drilling should begin on the peripheries of these known areas, and extend out from there (Fingas, 2015).

In the area north of the Cameron deposit 11 drill holes are recommended averaging 300 to 450 m. This area has limited drilling data, and although the fault duplex that hosts mineralization dips shallowly here, the ultimate control on mineralization in this area appears to be the steep intersection of the PCF with the hanging wall felsic volcanics. Gold grades are potentially highest at this contact, and due to the shallow nature of these drill holes (compared with the 875 m depth required at the Main area), this may be a cheap way to add resources and improve the understanding of the controls on mineralization (Fingas, 2015).

References

- Ball, P., 2014. Technical Report Cameron Gold Camp Project Mineral Resource Summary. NI43-101 report prepared for Chalice Gold Mines Limited by DATAGEO Geological Consultants Incorporated, 267 p.
- Davies, J.C. and Morin, J.A., 1976: Geology of the Cedartree Lake Area, District of Kenora; Ontario Div. Mines, GR134, 52 p.
- Davis, D.W., Blackburn, C.E. and Krough, T.E., 1982. Zircon U-Pb ages from the Wabigoon-Manitou Lakes region, Wabigoon Subprovince, northwest Ontario; *Canadian Journal of Earth Sciences*, Volume 19, p. 254-266.
- Davis, D.W. and Edwards, G.R., 1986. Crustal Evolution of Archean Rocks in the Kakagi Lake area, Wabigoon Subprovince, Ontario, as interpreted from high-precision U-Pb geochronology; *Canadian Journal of Earth Sciences*, Volume 23, p. 182-192.
- Davis, D.W. and Edwards, G.R., 1982. Zircon U-Pb ages from the Kakagi Lake area, Wabigoon Subprovince, northwest Ontario; *Canadian Journal of Earth Sciences*, Volume 19, p. 1235-1245.
- Davis, D.W. and Trowell, N.F., 1982. U-Pb zircon ages from the Eastern Savant Lake – Crow Lake metavolcanic-metasedimentary belt, northwest Ontario; *Canadian Journal of Earth Sciences*, Volume 19, p. 868-877.
- Drabbel, M., et al., 2015. Technical Report on the Cameron Gold Deposit, Ontario, Canada. December 2015 Mineral Resource Estimate. NI43-101 report prepared for Chalice Gold Mines Limited by Optiro Pty Limited, 278 p.
- Dunbar, P., Kociumbas, M., 2009: A Technical Review of the Dubenski Gold Project, Kenora, Ontario For Houston Lake Mining Inc. Watts, Griffis and McQuat Consulting Geologists and Engineers, 118 p.
- Fingas, J., 2015. Internal Memo; Recommendations for Drilling in the Cameron Deposit Area.
- Forneri, C., pers. comm. e-mail, October 5, 2015
- Goyder, T., 2015, *Updated 1.57Moz Mineral Resource for Cameron Gold Project in Canada*, ASX Announcement, 15 November, Chalice Gold Mines Limited, Perth, viewed 1 February 2016, <http://www.chalicegold.com/images/Updated_Mineral_Resource_for_Cameron_Gold.pdf>
- Johns, J.W., 1985. Kakagi Lake-Rowan Lake Regional Geology, District of Kenora; *in* Summary of Field Work and Other Activities 1985, *Ontario Geological Survey*, Miscellaneous Paper 126, p. 41-46.
- Johns, J.W., 1986. Kakagi Lake-Rowan Lake Regional Geology, District of Kenora; *in* Summary of Field Work and Other Activities 1986, *Ontario Geological Survey*, Miscellaneous Paper 132, p. 47-53.
- Legace, J., pers. comm. e-mail, November 18, 2015

- Lewis, D., Kamo, S.L. and Lodge, R.W.D., 2012. Project Unit 11-002. New Geochemical and Geochronological Results from the Rowan Lake Area, Northwestern Ontario; *in* Summary of Field Work and Other Activities 2012, *Ontario Geological Survey*, Open File Report 6280, p. 9-1 to 9-10.
- Lewis, D. and Woolgar, S., 2011. Project Unit 11-002. Structural Controls and Alteration Patterns of Gold Mineralization at Rowan Lake, Northwest Ontario; *in* Summary of Field Work and Other Activities 2011, *Ontario Geological Survey*, Open File Report 6270, p. 10-1 to 10-9.
- Meade, S.R., 2015. Project Unit 15-003. A New Mapping Project in the Rowan Lake-Kakagi Lake Area, western Wabigoon subprovince, 2015; *in* Summary of Field Work and Other Activities 2015, *Ontario Geological Survey*, Open File Report 6313, p. 12-1 to 12-6.
- Melling, D.R., 1989. The Geological Setting and Distribution of Gold Mineralization in the Cameron-Rowan Lakes Area, District of Kenora, with Emphasis on the Monte Cristo and Victor Island Prospects; *Ontario Geological Survey*, Open File Report 5713, 119 p.
- Melling, D.R., Blackburn, C.E., Watkinson, D.H. and Parker, J.R., 1988. Geological setting of gold, western Wabigoon Subprovince, Canadian Shield: exploration targets in mixed volcanic successions; *Canadian Journal of Earth Sciences*, Volume 25, p. 2075-2088.
- Melling, D.R., Thurston, P.O., Cortis, A.L. and Chivers, K.M., 1987: A Reconnaissance Re-evaluation of a Number of Northwestern Greenstone Belts: Evidence for an Early Archean Crust; *in* Summary of Field Work and Other Activities 1987, *Ontario Geological Survey*, Miscellaneous Paper 137, p.4-24.
- PANalytical, 2016. ASD TerraSpec Halo mineral identifier. URL <www.Panalytical.com/ASD-Terraspec-Halo-mineral-identifier.htm>. Accessed March 24, 2016.
- Percival, J.A., 2007. Geology and Metallogeny of the Superior Province, Canada, in Goodfellow, W.D., ed., Mineral Deposits of Canada: A synthesis of Major Deposit Types, District Metallogeny, the Evolution of Geological Provinces, and Exploration Methods; *Geological Association of Canada*, Mineral Deposits Division, Special Publication no. 5, p. 903-928.
- Percival J.A., Sanborn-Barrie, M., Skulski, T., Stott, G.M., Helmstaedt, H. and White, D.J., 2006. Tectonic Evolution of the Western Superior Province from NATMAP and Lithoprobe Studies; *Canadian Journal of Earth Sciences*, Volume 43, p. 1085-1117.
- Pye, E.G., 1991. The first hundred years: a brief history of the Ontario Geological Survey; *in* Geology of Ontario, *Ontario Geological Survey*, Special Volume 4, Part 1, p. 303-375.
- Sanborn-Barrie, M. and Skulski, T., 2006. Sedimentary and structural evidence for 2.7 Ga continental arc-oceanic-arc collision in the Savant-Sturgeon greenstone belt, western Superior Province, Canada; *Canadian Journal of Earth Sciences*, Volume 43, p. 995-1030.

Stone, D., 2010. Precambrian Geology of the Central Wabigoon Subprovince Area, Northwestern Ontario; *Ontario Geological Survey*, Open File Report 5422, 156 p.

Certificates of Qualifications

I, Carolyn K. Tetlock, am a Geologist-in-Training, employed by Chalice Gold Mines Ltd., of Perth, Australia, and declare that:

1. I graduated from the University of Manitoba with a Bachelor of Science degree in Geological Sciences (Honours) in 2012.
2. I am a registered Geologist-in-Training in good standing with the Association of Professional Engineers and Geoscientist of Manitoba (#38352).
3. I have worked three and a half of the last four years as a Geologist, primarily on gold properties.
4. I have been an employee of Chalice Gold Mines Ltd. continuously since June 3, 2015.
5. I was on the Cameron Project site covered in this report for three weeks of every four between June 3 and October 21, 2015.
6. I conducted a portion of the work described in this report.
7. I am a co-author of this report.

Dated at Winnipeg, Manitoba, on 3rd March, 2016.

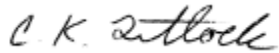

Carolyn Tetlock, B. Sc., G.I.T.

Certificates of Qualifications

I, Kory Dumas, am employed by Chalice Gold Mines Ltd., of Perth, Australia, and declare that:

1. I graduated from the University of British Columbia with a Bachelor of Science degree in Earth and Ocean Sciences, majoring in Geology, in 2005.
2. I have worked seven of the last nine years as a Geologist, primarily on gold properties.
3. I have been an employee of Chalice Gold Mines Ltd. continuously since May of 2015.
4. I was on the Cameron Project site covered in this report for an average of three weeks of every four between May 1 and October 30, 2015.
5. I conducted a portion of the work described in this report.
6. I am a co-author of this report.

Dated at Vancouver, British Columbia, on 3rd March, 2016.

A handwritten signature in black ink, consisting of the letters 'KD' followed by a stylized, cursive flourish that ends in a small loop.

Kory Dumas, B. Sc.

Certificate of Qualifications

I, J.W. Patrick Lengyel, am a Professional Geoscientist, employed by Chalice Gold Mines Ltd., of Perth, Australia, and declare that:

1. I graduated from the University of Manitoba with a Bachelor of Science degree in Geological Sciences (Honours) in 1988.
2. I am a registered Geoscientist in good standing with the Association of Professional Engineers and Geoscientists of Ontario (#0420), the Association of Professional Engineers and Geoscientists of Manitoba (#20259), and the Association of Professional Engineers and Geoscientists of Saskatchewan (#11384).
3. I have worked continuously as a Geologist since graduation, primarily on gold, base metal and industrial mineral properties in North and South America and Africa.
4. I have been an employee of Chalice Gold Mines Ltd. continuously since April 1st, 2015.
5. I was on the Cameron Project site covered in this report typically every 7-10 days between May 21st and November 2nd, 2015.
6. I supervised the work described in this report.
7. I am a co-author of this report.

Dated at Winnipeg, Manitoba, on 3rd March, 2016.



J.W. Patrick Lengyel, B. Sc., P. Geo.

Appendix I

Drill hole location map and assay certificates

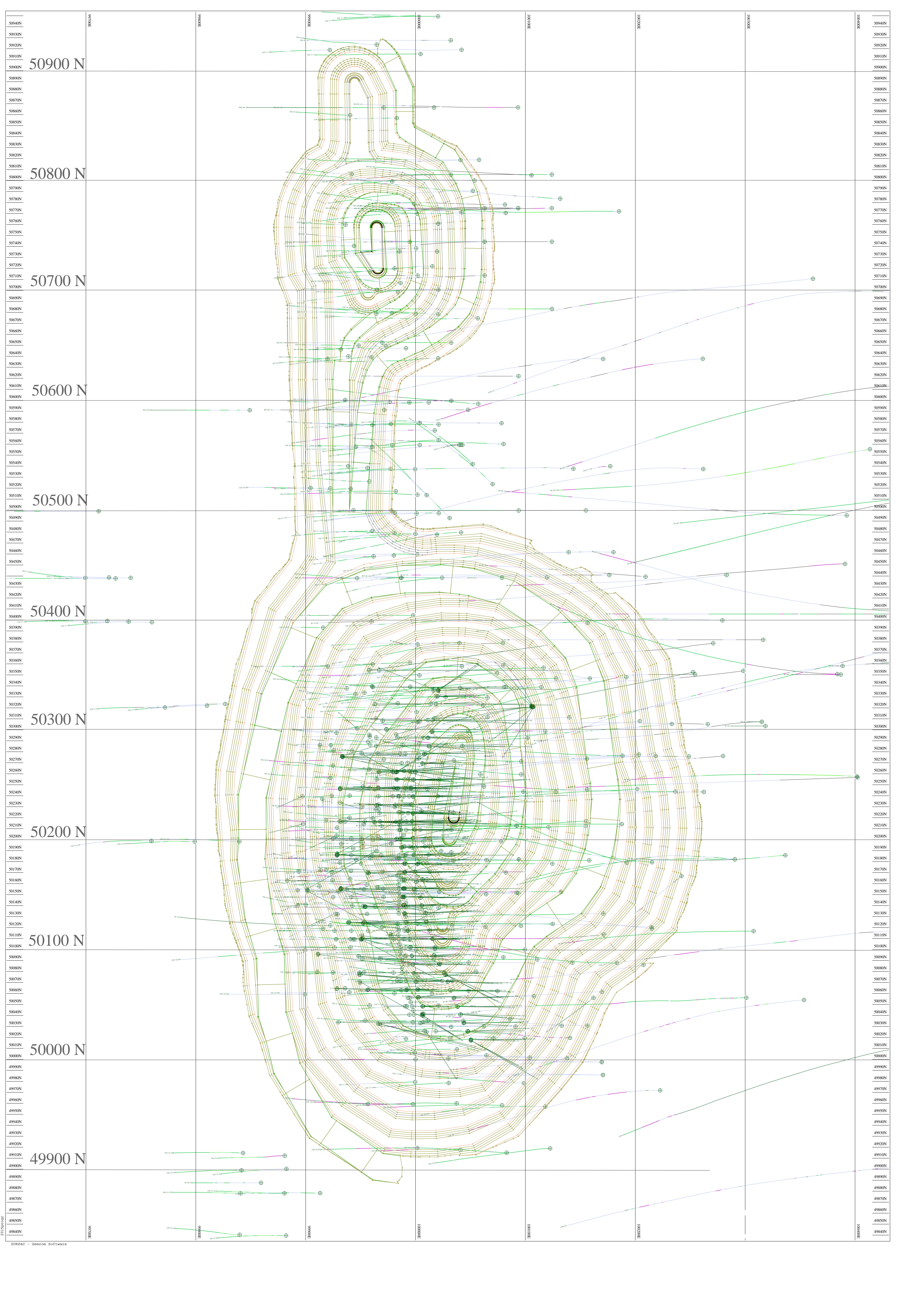



Date Submitted: 16-Mar-15
Invoice No.: A15-01694
Invoice Date: 01-Apr-15
Your Reference: 3200

Cameron Gold Operations
See Client
Canada

ATTN: Nick Walker

CERTIFICATE OF ANALYSIS

50 Core samples were submitted for analysis.

The following analytical package was requested:

Code 1A3-Tbay Au - Fire Assay Gravimetric (QOP Fire Assay Tbay)

REPORT **A15-01694**

This report may be reproduced without our consent. If only selected portions of the report are reproduced, permission must be obtained. If no instructions were given at time of sample submittal regarding excess material, it will be discarded within 90 days of this report. Our liability is limited solely to the analytical cost of these analyses. Test results are representative only of material submitted for analysis.

Notes:

CERTIFIED BY:

A handwritten signature in black ink, appearing to read "Emmanuel Esemé". The signature is written over a horizontal line.

Emmanuel Esemé , Ph.D.
Quality Control

ACTIVATION LABORATORIES LTD.

1201 Walsh Street West, Thunder Bay, Ontario, Canada, P7E 4X6
TELEPHONE +807 622-6707 or +1.888.228.5227 FAX +1.905.648.9613
E-MAIL Tbay@actlabs.com ACTLABS GROUP WEBSITE www.actlabs.com



Results

Analyte Symbol	Au
Unit Symbol	g/tonne
Lower Limit	0.03
Method Code	FA-GRA
101801	< 0.03
101802	< 0.03
101803	< 0.03
101804	0.10
101805	< 0.03
101806	< 0.03
101807	< 0.03
101808	< 0.03
101809	< 0.03
101810	8.02
101811	< 0.03
101812	< 0.03
101813	< 0.03
101814	< 0.03
101815	< 0.03
101816	< 0.03
101817	< 0.03
101818	< 0.03
101819	< 0.03
101820	< 0.03
101821	< 0.03
101822	< 0.03
101823	0.06
101824	< 0.03
101825	< 0.03
101826	< 0.03
101827	< 0.03
101828	< 0.03
101829	< 0.03
101830	2.85
101831	< 0.03
101832	< 0.03
101833	< 0.03
101834	< 0.03
101835	< 0.03
101836	< 0.03
101837	< 0.03
101838	< 0.03
101839	< 0.03
101840	< 0.03
101841	< 0.03
101842	< 0.03
101843	0.39
101844	< 0.03
101845	< 0.03
101846	< 0.03
101847	< 0.03
101848	< 0.03
101849	< 0.03

Analyte Symbol	Au
Unit Symbol	g/tonne
Lower Limit	0.03
Method Code	FA-GRA
101850	1.02

QC

Analyte Symbol	Au
Unit Symbol	g/tonne
Lower Limit	0.03
Method Code	FA-GRA
TB-GS-5A Meas	4.87
TB-GS-5A Cert	5.032
TB-GS-5A Meas	5.21
TB-GS-5A Cert	5.032
OREAS 61E Meas	4.38
OREAS 61E Cert	4.43
OREAS 61E Meas	4.56
OREAS 61E Cert	4.43
101811 Orig	< 0.03
101811 Dup	< 0.03
101821 Orig	< 0.03
101821 Dup	< 0.03
101831 Orig	< 0.03
101831 Split	< 0.03
101831 Orig	< 0.03
101831 Dup	< 0.03
101845 Orig	< 0.03
101845 Dup	< 0.03
101849 Orig	< 0.03
101849 Split	< 0.03
Method Blank	< 0.03
Method Blank	< 0.03
Method Blank	< 0.03



Date Submitted: 23-Mar-15
Invoice No.: A15-01889
Invoice Date: 02-Apr-15
Your Reference: 3200

Cameron Gold Operations
15 Toronto St. Suite 600
Toronto Ontario M5C2E3
Canada

ATTN: Nick Walker

CERTIFICATE OF ANALYSIS

70 Core samples were submitted for analysis.

The following analytical package was requested:

Code 1A3-Tbay Au - Fire Assay Gravimetric (QOP Fire Assay Tbay)

REPORT **A15-01889**

This report may be reproduced without our consent. If only selected portions of the report are reproduced, permission must be obtained. If no instructions were given at time of sample submittal regarding excess material, it will be discarded within 90 days of this report. Our liability is limited solely to the analytical cost of these analyses. Test results are representative only of material submitted for analysis.

Notes:

CERTIFIED BY:

A handwritten signature in black ink, appearing to read "Emmanuel Esemé".

Emmanuel Esemé , Ph.D.
Quality Control

ACTIVATION LABORATORIES LTD.

1201 Walsh Street West, Thunder Bay, Ontario, Canada, P7E 4X6
TELEPHONE +807 622-6707 or +1.888.228.5227 FAX +1.905.648.9613
E-MAIL Tbay@actlabs.com ACTLABS GROUP WEBSITE www.actlabs.com



Results

Analyte Symbol	Au
Unit Symbol	g/tonne
Lower Limit	0.03
Method Code	FA-GRA
108231	< 0.03
108232	< 0.03
108233	< 0.03
108234	6.77
108235	< 0.03
108236	< 0.03
108237	< 0.03
108238	< 0.03
108239	< 0.03
108240	< 0.03
108241	< 0.03
108242	< 0.03
108243	< 0.03
108244	< 0.03
108245	< 0.03
108246	< 0.03
108247	< 0.03
108248	< 0.03
108249	< 0.03
108250	2.86
108251	< 0.03
108252	< 0.03
108253	< 0.03
108254	< 0.03
108255	< 0.03
108256	< 0.03
108257	< 0.03
108258	< 0.03
108259	< 0.03
108260	< 0.03
108261	< 0.03
108262	< 0.03
108263	0.26
108264	< 0.03
108265	< 0.03
108266	< 0.03
108267	< 0.03
108268	< 0.03
108269	< 0.03
108270	1.06
108271	< 0.03
108272	< 0.03
108273	< 0.03
108274	< 0.03
108275	< 0.03
108276	< 0.03
108277	< 0.03
108278	< 0.03
108279	0.36

Analyte Symbol	Au
Unit Symbol	g/tonne
Lower Limit	0.03
Method Code	FA-GRA
108280	< 0.03
108281	< 0.03
108282	< 0.03
108283	< 0.03
108284	< 0.03
108285	< 0.03
108286	< 0.03
108287	< 0.03
108288	< 0.03
108289	< 0.03
108290	7.87
108291	< 0.03
108292	< 0.03
108293	< 0.03
108294	< 0.03
108295	< 0.03
108296	< 0.03
108297	< 0.03
108298	0.43
108299	0.96
108300	0.88

QC

Analyte Symbol	Au
Unit Symbol	g/tonne
Lower Limit	0.03
Method Code	FA-GRA
TB-GS-5A Meas	5.16
TB-GS-5A Cert	5.032
TB-GS-5A Meas	4.78
TB-GS-5A Cert	5.032
TB-GS-5A Meas	4.86
TB-GS-5A Cert	5.032
OREAS 61E Meas	4.66
OREAS 61E Cert	4.43
OREAS 61E Meas	4.59
OREAS 61E Cert	4.43
OREAS 61E Meas	4.26
OREAS 61E Cert	4.43
OREAS 61E Meas	4.44
OREAS 61E Cert	4.43
108234 Orig	6.82
108234 Dup	6.72
108249 Orig	< 0.03
108249 Dup	< 0.03
108260 Orig	< 0.03
108260 Split	< 0.03
108261 Orig	< 0.03
108261 Dup	< 0.03
108275 Orig	< 0.03
108275 Dup	< 0.03
108280 Orig	< 0.03
108280 Split	< 0.03
108285 Orig	< 0.03
108285 Dup	< 0.03
108291 Orig	< 0.03
108291 Split	< 0.03
108296 Orig	< 0.03
108296 Dup	< 0.03
Method Blank	< 0.03
Method Blank	< 0.03
Method Blank	< 0.03
Method Blank	< 0.03
Method Blank	< 0.03
Method Blank	< 0.03



Date Submitted: 23-Mar-15
Invoice No.: A15-01890
Invoice Date: 02-Apr-15
Your Reference: 3200

Cameron Gold Operations
15 Toronto St. Suite 600

Toronto Ontario M5C2E3
Canada

ATTN: Nick Walker

CERTIFICATE OF ANALYSIS

78 Core samples and 4 Pulp samples were submitted for analysis.

The following analytical package was requested: Code 1A3-Tbay Au - Fire Assay Gravimetric (QOP Fire Assay Tbay)

REPORT **A15-01890**

This report may be reproduced without our consent. If only selected portions of the report are reproduced, permission must be obtained. If no instructions were given at time of sample submittal regarding excess material, it will be discarded within 90 days of this report. Our liability is limited solely to the analytical cost of these analyses. Test results are representative only of material submitted for analysis.

Notes:

CERTIFIED BY :

A handwritten signature in black ink, appearing to read "Emmanuel Esemé". The signature is written over a horizontal line.

Emmanuel Esemé , Ph.D.
Quality Control

ACTIVATION LABORATORIES LTD.

1336 Sandhill Drive, Ancaster, Ontario Canada L9G 4V5 TELEPHONE +1.905.648.9611 or
+1.888.228.5227 FAX +1.905.648.9613
E-MAIL Ancaster@actlabs.com ACTLABS GROUP WEBSITE www.actlabs.com



Analyte Symbol	Au
Unit Symbol	g/tonne
Detection Limit	0.03
Analysis Method	FA-GRA

101851	< 0.03
101852	0.06
101853	0.83
101854	0.20
101855	< 0.03
101856	< 0.03
101857	< 0.03
101858	< 0.03
101859	< 0.03
101860	< 0.03
101861	< 0.03
101862	< 0.03
101863	< 0.03
101864	< 0.03
101865	< 0.03
101866	< 0.03
101867	< 0.03
101868	< 0.03
101869	< 0.03
101870	7.93
101871	< 0.03
101872	< 0.03
101873	< 0.03
101874	< 0.03
101875	< 0.03
101876	< 0.03
101877	< 0.03
101878	< 0.03
101879	< 0.03
101880	< 0.03
101881	< 0.03
101882	< 0.03
101883	< 0.03
101884	< 0.03
101885	< 0.03
101886	< 0.03
101887	< 0.03
101888	< 0.03
101889	< 0.03
101890	3.69
101891	< 0.03
101892	< 0.03
101893	0.33
101894	< 0.03
101895	< 0.03
101896	< 0.03
101897	< 0.03
101898	< 0.03
101899	< 0.03
101900	< 0.03
101901	< 0.03
101902	< 0.03

Analyte Symbol	Au
Unit Symbol	g/tonne
Detection Limit	0.03
Analysis Method	FA-GRA

101903	< 0.03
101904	< 0.03
101905	0.03
101906	< 0.03
101907	< 0.03
101908	< 0.03
101909	< 0.03
101910	0.86
101911	< 0.03
101912	< 0.03
101913	< 0.03
101914	< 0.03
101915	< 0.03
101916	< 0.03
101917	< 0.03
101918	< 0.03
101919	< 0.03
101920	0.66
101921	< 0.03
101922	< 0.03
101923	< 0.03
101924	< 0.03
101925	< 0.03
101926	< 0.03
101927	< 0.03
101928	< 0.03
101929	< 0.03
101930	7.85
101931	< 0.03
101932	< 0.03

Quality Control

Analyte Symbol	Au
Unit Symbol	g/tonne
Detection Limit	0.03
Analysis Method	FA-GRA

TB-GS-5A Meas	5.16
TB-GS-5A Cert	5.032
TB-GS-5A Meas	4.96
TB-GS-5A Cert	5.032
OREAS 61E Meas	4.66
OREAS 61E Cert	4.43
OREAS 61E Meas	4.42
OREAS 61E Cert	4.43
OREAS 61E Meas	4.57
OREAS 61E Cert	4.43
OREAS 61E Meas	4.04
OREAS 61E Cert	4.43
101860 Orig	< 0.03
101860 Dup	< 0.03
101869 Orig	< 0.03
101869 Dup	< 0.03
101874 Orig	< 0.03
101874 Dup	< 0.03
101880 Orig	< 0.03
101880 Split	< 0.03
101881 Orig	< 0.03
101881 Dup	< 0.03
101894 Orig	< 0.03
101894 Dup	< 0.03
101900 Orig	< 0.03
101900 Split	< 0.03
101904 Orig	< 0.03
101904 Dup	< 0.03
101927 Orig	< 0.03
101927 Dup	< 0.03
Method Blank	< 0.03
Method Blank	< 0.03
Method Blank	< 0.03
Method Blank	< 0.03
Method Blank	< 0.03



Date Submitted: 23-Mar-15
Invoice No.: A15-01891
Invoice Date: 07-Apr-15
Your Reference: 3200

Cameron Gold Operations
15 Toronto St. Suite 600
Toronto Ontario M5C2E3
Canada

ATTN: Nick Walker

CERTIFICATE OF ANALYSIS

100 Core samples were submitted for analysis.

The following analytical package was requested:

Code 1A3-Tbay Au - Fire Assay Gravimetric (QOP Fire Assay Tbay)

REPORT **A15-01891**

This report may be reproduced without our consent. If only selected portions of the report are reproduced, permission must be obtained. If no instructions were given at time of sample submittal regarding excess material, it will be discarded within 90 days of this report. Our liability is limited solely to the analytical cost of these analyses. Test results are representative only of material submitted for analysis.

Notes:

CERTIFIED BY:

A handwritten signature in black ink, appearing to read "Eric Hoffman".

Eric Hoffman Ph.D.
President/General Manager

ACTIVATION LABORATORIES LTD.
1201 Walsh Street West, Thunder Bay, Ontario, Canada, P7E 4X6
TELEPHONE +807 622-6707 or +1.888.228.5227 FAX +1.905.648.9613
E-MAIL Tbay@actlabs.com ACTLABS GROUP WEBSITE www.actlabs.com



Results

Analyte Symbol	Au
Unit Symbol	g/tonne
Lower Limit	0.03
Method Code	FA-GRA
108131	< 0.03
108132	< 0.03
108133	< 0.03
108134	< 0.03
108135	< 0.03
108136	< 0.03
108137	0.43
108138	0.17
108139	< 0.03
108140	< 0.03
108141	< 0.03
108142	< 0.03
108143	< 0.03
108144	< 0.03
108145	< 0.03
108146	< 0.03
108147	< 0.03
108148	< 0.03
108149	< 0.03
108150	0.86
108151	< 0.03
108152	< 0.03
108153	< 0.03
108154	0.03
108155	< 0.03
108156	1.92
108157	< 0.03
108158	< 0.03
108159	< 0.03
108160	< 0.03
108161	1.21
108162	0.03
108163	0.30
108164	0.36
108165	< 0.03
108166	0.16
108167	< 0.03
108168	< 0.03
108169	< 0.03
108170	7.95
108171	< 0.03
108172	< 0.03
108173	< 0.03
108174	< 0.03
108175	0.97
108176	< 0.03
108177	< 0.03
108178	< 0.03
108179	4.46

Analyte Symbol	Au
Unit Symbol	g/tonne
Lower Limit	0.03
Method Code	FA-GRA
108180	4.47
108181	< 0.03
108182	< 0.03
108183	< 0.03
108184	< 0.03
108185	< 0.03
108186	< 0.03
108187	< 0.03
108188	< 0.03
108189	< 0.03
108190	2.96
108191	< 0.03
108192	< 0.03
108193	0.03
108194	< 0.03
108195	< 0.03
108196	< 0.03
108197	0.62
108198	< 0.03
108199	0.06
108200	< 0.03
108201	< 0.03
108202	0.19
108203	< 0.03
108204	0.07
108205	0.20
108206	0.19
108207	0.48
108208	< 0.03
108209	< 0.03
108210	0.89
108211	< 0.03
108212	< 0.03
108213	< 0.03
108214	< 0.03
108215	< 0.03
108216	< 0.03
108217	0.23
108218	0.23
108219	< 0.03
108220	< 0.03
108221	< 0.03
108222	0.72
108223	< 0.03
108224	< 0.03
108225	< 0.03
108226	< 0.03
108227	< 0.03
108228	< 0.03
108229	< 0.03

Analyte Symbol	Au
Unit Symbol	g/tonne
Lower Limit	0.03
Method Code	FA-GRA
108230	8.04

QC

Analyte Symbol	Au
Unit Symbol	g/tonne
Lower Limit	0.03
Method Code	FA-GRA
TB-GS-5A Meas	5.13
TB-GS-5A Cert	5.032
TB-GS-5A Meas	4.96
TB-GS-5A Cert	5.032
TB-GS-5A Meas	5.27
TB-GS-5A Cert	5.032
OREAS 61E Meas	4.55
OREAS 61E Cert	4.43
OREAS 61E Meas	4.50
OREAS 61E Cert	4.43
OREAS 61E Meas	4.33
OREAS 61E Cert	4.43
108140 Orig	< 0.03
108140 Dup	< 0.03
108149 Orig	< 0.03
108149 Dup	< 0.03
108160 Orig	< 0.03
108160 Split	< 0.03
108161 Orig	1.32
108161 Dup	1.11
108174 Orig	< 0.03
108174 Dup	< 0.03
108180 Orig	4.47
108180 Split	4.55
108184 Orig	< 0.03
108184 Dup	< 0.03
108191 Orig	< 0.03
108191 Split	< 0.03
108195 Orig	< 0.03
108195 Dup	< 0.03
108207 Orig	0.57
108207 Dup	0.40
108217 Orig	0.20
108217 Dup	0.26
108220 Orig	< 0.03
108220 Split	< 0.03
108228 Orig	< 0.03
108228 Dup	< 0.03
108229 Orig	< 0.03
108229 Split	< 0.03
Method Blank	< 0.03
Method Blank	< 0.03
Method Blank	< 0.03
Method Blank	< 0.03
Method Blank	< 0.03
Method Blank	< 0.03



Date Submitted: 23-Mar-15
Invoice No.: A15-01892
Invoice Date: 03-Apr-15
Your Reference: 3200

Cameron Gold Operations
15 Toronto St. Suite 600
Toronto Ontario M5C2E3
Canada

ATTN: Nick Walker

CERTIFICATE OF ANALYSIS

97 Core samples were submitted for analysis.

The following analytical package was requested:

Code 1A3-Tbay Au - Fire Assay Gravimetric (QOP Fire Assay Tbay)

REPORT **A15-01892**

This report may be reproduced without our consent. If only selected portions of the report are reproduced, permission must be obtained. If no instructions were given at time of sample submittal regarding excess material, it will be discarded within 90 days of this report. Our liability is limited solely to the analytical cost of these analyses. Test results are representative only of material submitted for analysis.

Notes:

CERTIFIED BY:

A handwritten signature in black ink, appearing to read "Emmanuel Esemé".

Emmanuel Esemé , Ph.D.
Quality Control

ACTIVATION LABORATORIES LTD.

1201 Walsh Street West, Thunder Bay, Ontario, Canada, P7E 4X6
TELEPHONE +807 622-6707 or +1.888.228.5227 FAX +1.905.648.9613
E-MAIL Tbay@actlabs.com ACTLABS GROUP WEBSITE www.actlabs.com



Results

Analyte Symbol	Au
Unit Symbol	g/tonne
Lower Limit	0.03
Method Code	FA-GRA
101933	< 0.03
101934	< 0.03
101935	< 0.03
101936	< 0.03
101937	< 0.03
101938	< 0.03
101939	< 0.03
101940	< 0.03
101941	< 0.03
101942	< 0.03
101943	< 0.03
101944	< 0.03
101945	< 0.03
101946	< 0.03
101947	< 0.03
101948	< 0.03
101949	< 0.03
101950	7.91
101951	< 0.03
101952	< 0.03
101953	< 0.03
101954	0.43
101955	0.26
101956	< 0.03
101957	< 0.03
101958	< 0.03
101959	0.06
101960	0.07
101961	0.10
101962	0.32
101963	0.15
101964	0.56
101965	1.52
101966	0.17
101967	< 0.03
101968	< 0.03
101969	< 0.03
101970	2.87
101971	< 0.03
101972	< 0.03
101973	< 0.03
101974	< 0.03
101975	< 0.03
101976	< 0.03
101977	< 0.03
101978	< 0.03
101979	< 0.03
101980	< 0.03
101981	< 0.03

Analyte Symbol	Au
Unit Symbol	g/tonne
Lower Limit	0.03
Method Code	FA-GRA
101982	< 0.03
101983	< 0.03
101984	< 0.03
101985	< 0.03
101986	< 0.03
101987	< 0.03
101988	< 0.03
101989	0.10
101990	0.87
101991	< 0.03
101992	0.36
101993	0.06
101994	4.13
101995	0.17
101996	0.23
101997	1.62
101998	2.43
101999	< 0.03
108001	< 0.03
108002	< 0.03
108003	< 0.03
108004	< 0.03
108005	0.26
108006	0.42
108007	0.57
108008	< 0.03
108009	< 0.03
108010	7.91
108011	< 0.03
108012	< 0.03
108013	0.10
108014	< 0.03
108015	< 0.03
108016	< 0.03
108017	0.23
108018	< 0.03
108019	< 0.03
108020	< 0.03
108021	< 0.03
108022	< 0.03
108023	< 0.03
108024	< 0.03
108025	< 0.03
108026	< 0.03
108027	< 0.03
108028	< 0.03
108029	< 0.03
108030	2.79

QC

Analyte Symbol	Au
Unit Symbol	g/tonne
Lower Limit	0.03
Method Code	FA-GRA
TB-GS-5A Meas	5.20
TB-GS-5A Cert	5.032
TB-GS-5A Meas	5.10
TB-GS-5A Cert	5.032
OREAS 61E Meas	4.48
OREAS 61E Cert	4.43
OREAS 61E Meas	4.56
OREAS 61E Cert	4.43
OREAS 61E Meas	4.41
OREAS 61E Cert	4.43
OREAS 61E Meas	4.63
OREAS 61E Cert	4.43
101942 Orig	< 0.03
101942 Dup	< 0.03
101952 Orig	< 0.03
101952 Dup	< 0.03
101962 Orig	0.32
101962 Split	0.29
101963 Orig	0.16
101963 Dup	0.13
101976 Orig	< 0.03
101976 Dup	< 0.03
101982 Orig	< 0.03
101982 Split	< 0.03
101986 Orig	< 0.03
101986 Dup	< 0.03
101992 Orig	0.36
101992 Split	0.42
108020 Orig	< 0.03
108020 Dup	< 0.03
108023 Orig	< 0.03
108023 Split	< 0.03
108030 Orig	2.69
108030 Dup	2.88
Method Blank	< 0.03
Method Blank	< 0.03
Method Blank	< 0.03
Method Blank	< 0.03
Method Blank	< 0.03
Method Blank	< 0.03
Method Blank	< 0.03



Date Submitted: 23-Mar-15
Invoice No.: A15-01893
Invoice Date: 03-Apr-15
Your Reference: 3200

Cameron Gold Operations
15 Toronto St. Suite 600
Toronto Ontario M5C2E3
Canada

ATTN: Nick Walker

CERTIFICATE OF ANALYSIS

100 Core samples were submitted for analysis.

The following analytical package was requested:

Code 1A3-Tbay Au - Fire Assay Gravimetric (QOP Fire Assay Tbay)

REPORT **A15-01893**

This report may be reproduced without our consent. If only selected portions of the report are reproduced, permission must be obtained. If no instructions were given at time of sample submittal regarding excess material, it will be discarded within 90 days of this report. Our liability is limited solely to the analytical cost of these analyses. Test results are representative only of material submitted for analysis.

Notes:

CERTIFIED BY:

A handwritten signature in black ink, appearing to read "Emmanuel Eseme".

Emmanuel Eseme , Ph.D.
Quality Control

ACTIVATION LABORATORIES LTD.

1201 Walsh Street West, Thunder Bay, Ontario, Canada, P7E 4X6
TELEPHONE +807 622-6707 or +1.888.228.5227 FAX +1.905.648.9613
E-MAIL Tbay@actlabs.com ACTLABS GROUP WEBSITE www.actlabs.com



Results

Analyte Symbol	Au
Unit Symbol	g/tonne
Lower Limit	0.03
Method Code	FA-GRA
108031	< 0.03
108032	< 0.03
108033	< 0.03
108034	< 0.03
108035	< 0.03
108036	< 0.03
108037	< 0.03
108038	< 0.03
108039	< 0.03
108040	< 0.03
108041	< 0.03
108042	< 0.03
108043	< 0.03
108044	< 0.03
108045	< 0.03
108046	< 0.03
108047	2.95
108048	0.29
108049	< 0.03
108050	0.95
108051	< 0.03
108052	1.75
108053	< 0.03
108054	< 0.03
108055	< 0.03
108056	< 0.03
108057	< 0.03
108058	< 0.03
108059	< 0.03
108060	< 0.03
108061	< 0.03
108062	< 0.03
108063	< 0.03
108064	< 0.03
108065	< 0.03
108066	< 0.03
108067	< 0.03
108068	0.32
108069	0.16
108070	2.75
108071	< 0.03
108072	2.10
108073	1.02
108074	1.00
108075	2.30
108076	1.11
108077	0.65
108078	1.49
108079	0.43

Analyte Symbol	Au
Unit Symbol	g/tonne
Lower Limit	0.03
Method Code	FA-GRA
108080	< 0.03
108081	< 0.03
108082	< 0.03
108083	0.42
108084	< 0.03
108085	< 0.03
108086	0.39
108087	< 0.03
108088	< 0.03
108089	0.17
108090	2.94
108091	< 0.03
108092	0.43
108093	< 0.03
108094	< 0.03
108095	< 0.03
108096	0.34
108097	< 0.03
108098	0.07
108099	< 0.03
108100	< 0.03
108101	< 0.03
108102	< 0.03
108103	< 0.03
108104	1.37
108105	< 0.03
108106	0.20
108107	< 0.03
108108	0.32
108109	< 0.03
108110	1.02
108111	< 0.03
108112	< 0.03
108113	< 0.03
108114	< 0.03
108115	< 0.03
108116	0.07
108117	< 0.03
108118	0.39
108119	1.04
108120	< 0.03
108121	< 0.03
108122	< 0.03
108123	< 0.03
108124	< 0.03
108125	< 0.03
108126	< 0.03
108127	< 0.03
108128	< 0.03
108129	< 0.03

Analyte Symbol	Au
Unit Symbol	g/tonne
Lower Limit	0.03
Method Code	FA-GRA
108130	7.85

QC

Analyte Symbol	Au
Unit Symbol	g/tonne
Lower Limit	0.03
Method Code	FA-GRA
TB-GS-5A Meas	5.24
TB-GS-5A Cert	5.032
OREAS 61E Meas	4.56
OREAS 61E Cert	4.43
OREAS 61E Meas	4.19
OREAS 61E Cert	4.43
OREAS 61E Meas	4.44
OREAS 61E Cert	4.43
OREAS 61E Meas	4.43
OREAS 61E Cert	4.43
108040 Orig	< 0.03
108040 Dup	< 0.03
108051 Orig	< 0.03
108051 Dup	< 0.03
108060 Orig	< 0.03
108060 Split	< 0.03
108064 Orig	< 0.03
108064 Dup	< 0.03
108074 Orig	1.05
108074 Dup	0.95
108080 Orig	< 0.03
108080 Split	< 0.03
108084 Orig	< 0.03
108084 Dup	< 0.03
108091 Orig	< 0.03
108091 Split	< 0.03
108096 Orig	0.37
108096 Dup	0.32
108107 Orig	< 0.03
108107 Dup	< 0.03
108117 Orig	< 0.03
108117 Dup	< 0.03
108120 Orig	< 0.03
108120 Split	< 0.03
108129 Orig	< 0.03
108129 Split	< 0.03
Method Blank	< 0.03
Method Blank	< 0.03
Method Blank	< 0.03
Method Blank	< 0.03
Method Blank	< 0.03
Method Blank	< 0.03
Method Blank	< 0.03
Method Blank	< 0.03



Date Submitted: 30-Mar-15
Invoice No.: A15-02110
Invoice Date: 14-Apr-15
Your Reference: 3200

Cameron Gold Operations
15 Toronto St. Suite 600
Toronto Ontario M5C2E3
Canada

ATTN: Nick Walker

CERTIFICATE OF ANALYSIS

100 Core samples were submitted for analysis.

The following analytical package was requested:

Code 1A3-Tbay Au - Fire Assay Gravimetric (QOP Fire Assay Tbay)

REPORT **A15-02110**

This report may be reproduced without our consent. If only selected portions of the report are reproduced, permission must be obtained. If no instructions were given at time of sample submittal regarding excess material, it will be discarded within 90 days of this report. Our liability is limited solely to the analytical cost of these analyses. Test results are representative only of material submitted for analysis.

Notes:

CERTIFIED BY:

A handwritten signature in black ink, appearing to read "Emmanuel Esemé". The signature is written over a horizontal line.

Emmanuel Esemé , Ph.D.
Quality Control

ACTIVATION LABORATORIES LTD.

1201 Walsh Street West, Thunder Bay, Ontario, Canada, P7E 4X6
TELEPHONE +807 622-6707 or +1.888.228.5227 FAX +1.905.648.9613
E-MAIL Tbay@actlabs.com ACTLABS GROUP WEBSITE www.actlabs.com



Results

Analyte Symbol	Au
Unit Symbol	g/tonne
Lower Limit	0.03
Method Code	FA-GRA
108301	0.56
108302	25.8
108303	< 0.03
108304	< 0.03
108305	< 0.03
108306	< 0.03
108307	< 0.03
108308	< 0.03
108309	< 0.03
108310	3.05
108311	< 0.03
108312	< 0.03
108313	< 0.03
108314	1.09
108315	< 0.03
108316	< 0.03
108317	< 0.03
108318	0.39
108319	< 0.03
108320	< 0.03
108321	0.29
108322	< 0.03
108323	< 0.03
108324	< 0.03
108325	< 0.03
108326	< 0.03
108327	7.78
108328	< 0.03
108329	< 0.03
108330	0.81
108331	< 0.03
108332	1.19
108333	0.59
108334	0.32
108335	< 0.03
108336	< 0.03
108337	3.65
108338	< 0.03
108339	0.33
108340	< 0.03
108341	< 0.03
108342	0.13
108343	< 0.03
108344	< 0.03
108345	< 0.03
108346	< 0.03
108347	< 0.03
108348	< 0.03
108349	< 0.03

Analyte Symbol	Au
Unit Symbol	g/tonne
Lower Limit	0.03
Method Code	FA-GRA
108350	7.85
108351	< 0.03
108352	< 0.03
108353	< 0.03
108354	< 0.03
108355	< 0.03
108356	< 0.03
108357	< 0.03
108358	< 0.03
108359	0.10
108360	< 0.03
108361	< 0.03
108362	< 0.03
108363	< 0.03
108364	< 0.03
108365	< 0.03
108366	< 0.03
108367	< 0.03
108368	< 0.03
108369	< 0.03
108370	2.84
108371	< 0.03
108372	< 0.03
108373	< 0.03
108374	0.42
108375	< 0.03
108376	0.23
108377	< 0.03
108378	< 0.03
108379	< 0.03
108380	< 0.03
108381	< 0.03
108382	< 0.03
108383	< 0.03
108384	< 0.03
108385	< 0.03
108386	< 0.03
108387	0.15
108388	< 0.03
108389	< 0.03
108390	0.85
108391	< 0.03
108392	< 0.03
108393	< 0.03
108394	< 0.03
108395	0.16
108396	< 0.03
108397	< 0.03
108398	< 0.03
108399	< 0.03

Analyte Symbol	Au
Unit Symbol	g/tonne
Lower Limit	0.03
Method Code	FA-GRA
108400	< 0.03

QC

Analyte Symbol	Au
Unit Symbol	g/tonne
Lower Limit	0.03
Method Code	FA-GRA
TB-GS-5A Meas	5.09
TB-GS-5A Cert	5.032
TB-GS-5A Meas	4.92
TB-GS-5A Cert	5.032
TB-GS-5A Meas	5.24
TB-GS-5A Cert	5.032
OREAS 61E Meas	4.29
OREAS 61E Cert	4.43
OREAS 61E Meas	4.49
OREAS 61E Cert	4.43
OREAS 61E Meas	4.44
OREAS 61E Cert	4.43
OREAS 61E Meas	4.32
OREAS 61E Cert	4.43
OREAS 61E Meas	4.47
OREAS 61E Cert	4.43
108311 Orig	< 0.03
108311 Dup	< 0.03
108320 Orig	< 0.03
108320 Dup	< 0.03
108331 Orig	< 0.03
108331 Split	< 0.03
108331 Orig	< 0.03
108331 Dup	< 0.03
108344 Orig	< 0.03
108344 Dup	< 0.03
108351 Orig	< 0.03
108351 Split	< 0.03
108354 Orig	< 0.03
108354 Dup	< 0.03
108360 Orig	< 0.03
108360 Split	< 0.03
108361 Orig	< 0.03
108361 Dup	< 0.03
108377 Orig	< 0.03
108377 Dup	< 0.03
108387 Orig	0.13
108387 Dup	0.17
108391 Orig	< 0.03
108391 Split	< 0.03
108398 Orig	< 0.03
108398 Dup	< 0.03
108400 Orig	< 0.03
108400 Split	< 0.03
108400 Orig	< 0.03
108400 Dup	< 0.03
Method Blank	< 0.03
Method Blank	< 0.03
Method Blank	< 0.03

Analyte Symbol	Au
Unit Symbol	g/tonne
Lower Limit	0.03
Method Code	FA-GRA
Method Blank	< 0.03
Method Blank	< 0.03
Method Blank	< 0.03
Method Blank	< 0.03
Method Blank	< 0.03



Date Submitted: 30-Mar-15
Invoice No.: A15-02113 (i)
Invoice Date: 08-Apr-15
Your Reference: 3200

Cameron Gold Operations
15 Toronto St. Suite 600
Toronto Ontario M5C2E3
Canada

ATTN: Nick Walker

CERTIFICATE OF ANALYSIS

90 Core samples were submitted for analysis.

The following analytical package was requested:

Code 1A3 Au - Fire Assay Gravimetric (QOP AA-Au)

REPORT **A15-02113 (i)**

This report may be reproduced without our consent. If only selected portions of the report are reproduced, permission must be obtained. If no instructions were given at time of sample submittal regarding excess material, it will be discarded within 90 days of this report. Our liability is limited solely to the analytical cost of these analyses. Test results are representative only of material submitted for analysis.

Notes:

CERTIFIED BY:

A handwritten signature in black ink, appearing to read "Emmanuel Esemé".

Emmanuel Esemé , Ph.D.
Quality Control



Results

Analyte Symbol	Au
Unit Symbol	g/tonne
Lower Limit	0.03
Method Code	FA-GRA
108401	0.80
108402	< 0.03
108403	0.03
108404	0.07
108405	< 0.03
108406	< 0.03
108407	< 0.03
108408	0.23
108409	< 0.03
108410	7.85
108411	< 0.03
108412	1.04
108413	0.66
108414	< 0.03
108415	0.43
108416	< 0.03
108417	< 0.03
108418	0.66
108419	0.30
108420	0.37
108421	1.43
108422	0.43
108423	1.20
108424	0.43
108425	1.03
108426	1.15
108427	< 0.03
108428	< 0.03
108429	< 0.03
108430	2.86
108431	< 0.03
108432	< 0.03
108433	< 0.03
108434	0.17
108435	0.03
108436	0.30
108437	< 0.03
108438	< 0.03
108439	< 0.03
108440	< 0.03
108441	< 0.03
108442	1.62
108443	1.42
108444	< 0.03
108445	< 0.03
108446	< 0.03
108447	0.10
108448	< 0.03
108449	0.13

Analyte Symbol	Au
Unit Symbol	g/tonne
Lower Limit	0.03
Method Code	FA-GRA
108450	0.89
108451	< 0.03
108452	< 0.03
108453	0.03
108454	0.07
108455	0.63
108456	< 0.03
108457	0.36
108458	0.33
108459	< 0.03
108460	< 0.03
108461	< 0.03
108462	< 0.03
108463	< 0.03
108464	< 0.03
108465	0.13
108466	0.87
108467	< 0.03
108468	< 0.03
108469	< 0.03
108470	2.69
108471	< 0.03
108472	< 0.03
108473	< 0.03
108474	< 0.03
108475	< 0.03
108476	< 0.03
108477	< 0.03
108478	< 0.03
108479	< 0.03
108480	< 0.03
108481	< 0.03
108482	< 0.03
108483	< 0.03
108484	< 0.03
108485	< 0.03
108486	< 0.03
108487	< 0.03
108488	< 0.03
108489	< 0.03
108490	0.89

QC

Analyte Symbol	Au
Unit Symbol	g/tonne
Lower Limit	0.03
Method Code	FA-GRA
OxN92 Meas	7.63
OxN92 Cert	7.64
OxN92 Meas	7.67
OxN92 Cert	7.64
OxN92 Meas	7.64
OxN92 Cert	7.64
OxN92 Meas	7.73
OxN92 Cert	7.64
OxK110 Meas	3.54
OxK110 Cert	3.602
OxK110 Meas	3.57
OxK110 Cert	3.602
OxK110 Meas	3.51
OxK110 Cert	3.602
OxK110 Meas	3.66
OxK110 Cert	3.602
108411 Orig	< 0.03
108411 Dup	< 0.03
108420 Orig	0.43
108420 Dup	0.30
108429 Orig	< 0.03
108429 Split	< 0.03
108431 Orig	< 0.03
108431 Dup	< 0.03
108445 Orig	< 0.03
108445 Dup	< 0.03
108449 Orig	0.13
108449 Split	0.10
108455 Orig	0.56
108455 Dup	0.70
108460 Orig	< 0.03
108460 Split	< 0.03
108465 Orig	0.16
108465 Dup	0.10
108480 Orig	< 0.03
108480 Dup	< 0.03
108489 Orig	< 0.03
108489 Split	< 0.03
Method Blank	< 0.03
Method Blank	< 0.03
Method Blank	< 0.03
Method Blank	< 0.03
Method Blank	< 0.03
Method Blank	< 0.03
Method Blank	< 0.03



Date Submitted: 03-Apr-15
Invoice No.: A15-02254
Invoice Date: 16-Apr-15
Your Reference: 3200

Cameron Gold Operations
15 Toronto St. Suite 600
Toronto Ontario M5C2E3
Canada

ATTN: Nick Walker

CERTIFICATE OF ANALYSIS

100 Core samples were submitted for analysis.

The following analytical package was requested:

Code 1A3-Timmins Au - Fire Assay Gravimetric

REPORT **A15-02254**

This report may be reproduced without our consent. If only selected portions of the report are reproduced, permission must be obtained. If no instructions were given at time of sample submittal regarding excess material, it will be discarded within 90 days of this report. Our liability is limited solely to the analytical cost of these analyses. Test results are representative only of material submitted for analysis.

Notes:

CERTIFIED BY:

A handwritten signature in black ink, appearing to read "Emmanuel Esemé". The signature is written over a horizontal line.

Emmanuel Esemé , Ph.D.
Quality Control

ACTIVATION LABORATORIES LTD.

1752 Riverside Drive, Timmins, Ontario, Canada, P4R 1N1
TELEPHONE +705 264-0123 or +1.888.228.5227 FAX +1.905.648.9613
E-MAIL Timmins@actlabs.com ACTLABS GROUP WEBSITE www.actlabs.com

Results

Analyte Symbol	Au
Unit Symbol	g/tonne
Lower Limit	0.03
Method Code	FA-GRA
108491	< 0.03
108492	< 0.03
108493	< 0.03
108494	< 0.03
108495	< 0.03
108496	< 0.03
108497	< 0.03
108498	< 0.03
108499	< 0.03
108500	< 0.03
109001	< 0.03
109002	< 0.03
109003	< 0.03
109004	< 0.03
109005	< 0.03
109006	< 0.03
109007	< 0.03
109008	< 0.03
109009	< 0.03
109010	7.84
109011	< 0.03
109012	< 0.03
109013	< 0.03
109014	1.43
109015	< 0.03
109016	< 0.03
109017	< 0.03
109018	< 0.03
109019	< 0.03
109020	< 0.03
109021	< 0.03
109022	< 0.03
109023	< 0.03
109024	< 0.03
109025	< 0.03
109026	< 0.03
109027	< 0.03
109028	< 0.03
109029	0.33
109030	2.93
109031	< 0.03
109032	0.33
109033	0.26
109034	< 0.03
109035	< 0.03
109036	< 0.03
109037	< 0.03
109038	< 0.03
109039	< 0.03

Analyte Symbol	Au
Unit Symbol	g/tonne
Lower Limit	0.03
Method Code	FA-GRA
109040	< 0.03
109041	< 0.03
109042	0.17
109043	< 0.03
109044	< 0.03
109045	< 0.03
109046	0.40
109047	< 0.03
109048	< 0.03
109049	< 0.03
109050	1.07
109051	< 0.03
109052	< 0.03
109053	< 0.03
109054	< 0.03
109055	< 0.03
109056	< 0.03
109057	< 0.03
109058	< 0.03
109059	< 0.03
109060	< 0.03
109061	< 0.03
109062	< 0.03
109063	< 0.03
109064	< 0.03
109065	< 0.03
109066	< 0.03
109067	< 0.03
109068	< 0.03
109069	< 0.03
109070	7.77
109071	< 0.03
109072	< 0.03
109073	< 0.03
109074	< 0.03
109075	< 0.03
109076	< 0.03
109077	< 0.03
109078	< 0.03
109079	< 0.03
109080	< 0.03
109081	< 0.03
109082	< 0.03
109083	< 0.03
109084	< 0.03
109085	< 0.03
109086	< 0.03
109087	< 0.03
109088	1.37
109089	< 0.03

Analyte Symbol	Au
Unit Symbol	g/tonne
Lower Limit	0.03
Method Code	FA-GRA
109090	2.74

QC

Analyte Symbol	Au
Unit Symbol	g/tonne
Lower Limit	0.03
Method Code	FA-GRA
HiSiIP1 Meas	11.7
HiSiIP1 Cert	12.05
HiSiIP1 Meas	11.7
HiSiIP1 Cert	12.05
HiSiIP1 Meas	12.6
HiSiIP1 Cert	12.05
HiSiIP1 Meas	11.8
HiSiIP1 Cert	12.05
HiSiIP1 Meas	12.1
HiSiIP1 Cert	12.05
OxN92 Meas	7.73
OxN92 Cert	7.64
OxN92 Meas	7.32
OxN92 Cert	7.64
OxN92 Meas	7.67
OxN92 Cert	7.64
OxN92 Meas	7.56
OxN92 Cert	7.64
OxN92 Meas	7.62
OxN92 Cert	7.64
108499 Orig	< 0.03
108499 Dup	< 0.03
109009 Orig	< 0.03
109009 Dup	< 0.03
109019 Orig	< 0.03
109019 Dup	< 0.03
109020 Orig	< 0.03
109020 Split	< 0.03
109040 Orig	< 0.03
109040 Split	< 0.03
109043 Orig	< 0.03
109043 Dup	< 0.03
109049 Orig	< 0.03
109049 Split	< 0.03
109053 Orig	< 0.03
109053 Dup	< 0.03
109066 Orig	< 0.03
109066 Dup	< 0.03
109076 Orig	< 0.03
109076 Dup	< 0.03
109080 Orig	< 0.03
109080 Split	< 0.03
109086 Orig	< 0.03
109086 Dup	< 0.03
109089 Orig	< 0.03
109089 Split	< 0.03
Method Blank	< 0.03
Method Blank	< 0.03
Method Blank	< 0.03

Analyte Symbol	Au
Unit Symbol	g/tonne
Lower Limit	0.03
Method Code	FA-GRA
Method Blank	< 0.03
Method Blank	< 0.03
Method Blank	< 0.03
Method Blank	< 0.03
Method Blank	< 0.03
Method Blank	< 0.03
Method Blank	< 0.03



Date Submitted: 03-Apr-15
Invoice No.: A15-02255
Invoice Date: 21-Apr-15
Your Reference: 3200

Cameron Gold Operations
15 Toronto St. Suite 600
Toronto Ontario M5C2E3
Canada

ATTN: Nick Walker

CERTIFICATE OF ANALYSIS

100 Core samples were submitted for analysis.

The following analytical package was requested:

Code 1A3-Timmins Au - Fire Assay Gravimetric

REPORT **A15-02255**

This report may be reproduced without our consent. If only selected portions of the report are reproduced, permission must be obtained. If no instructions were given at time of sample submittal regarding excess material, it will be discarded within 90 days of this report. Our liability is limited solely to the analytical cost of these analyses. Test results are representative only of material submitted for analysis.

Notes:

CERTIFIED BY:

A handwritten signature in black ink, appearing to be "Emmanuel Esemé". The signature is written in a cursive style with some loops and is positioned above a horizontal line.

Emmanuel Esemé , Ph.D.
Quality Control

ACTIVATION LABORATORIES LTD.

1752 Riverside Drive, Timmins, Ontario, Canada, P4R 1N1
TELEPHONE +705 264-0123 or +1.888.228.5227 FAX +1.905.648.9613
E-MAIL Timmins@actlabs.com ACTLABS GROUP WEBSITE www.actlabs.com

Results

Analyte Symbol	Au
Unit Symbol	g/tonne
Lower Limit	0.03
Method Code	FA-GRA
109091	< 0.03
109092	0.10
109093	< 0.03
109094	< 0.03
109095	< 0.03
109096	0.07
109097	0.44
109098	< 0.03
109099	< 0.03
109100	< 0.03
109101	0.03
109102	< 0.03
109103	< 0.03
109104	< 0.03
109105	< 0.03
109106	< 0.03
109107	< 0.03
109108	0.30
109109	< 0.03
109110	0.87
109111	< 0.03
109112	0.31
109113	0.37
109114	0.16
109115	< 0.03
109116	< 0.03
109117	< 0.03
109118	0.26
109119	< 0.03
109120	< 0.03
109121	< 0.03
109122	< 0.03
109123	6.39
109124	< 0.03
109125	< 0.03
109126	< 0.03
109127	< 0.03
109128	< 0.03
109129	< 0.03
109130	7.77
109131	< 0.03
109132	< 0.03
109133	0.44
109134	< 0.03
109135	< 0.03
109136	0.75
109137	0.90
109138	0.64
109139	< 0.03

Analyte Symbol	Au
Unit Symbol	g/tonne
Lower Limit	0.03
Method Code	FA-GRA
109140	0.47
109141	1.32
109142	0.82
109143	< 0.03
109144	0.17
109145	< 0.03
109146	< 0.03
109147	< 0.03
109148	< 0.03
109149	1.51
109150	2.90
109151	< 0.03
109152	< 0.03
109153	< 0.03
109154	< 0.03
109155	< 0.03
109156	0.21
109157	0.03
109158	0.10
109159	0.07
109160	0.24
109161	0.17
109162	< 0.03
109163	< 0.03
109164	< 0.03
109165	< 0.03
109166	< 0.03
109167	< 0.03
109168	< 0.03
109169	0.03
109170	0.91
109171	< 0.03
109172	< 0.03
109173	< 0.03
109174	< 0.03
109175	< 0.03
109176	< 0.03
109177	< 0.03
109178	< 0.03
109179	< 0.03
109180	< 0.03
109181	< 0.03
109182	< 0.03
109183	< 0.03
109184	< 0.03
109185	< 0.03
109186	< 0.03
109187	< 0.03
109188	0.30
109189	< 0.03

Analyte Symbol	Au
Unit Symbol	g/tonne
Lower Limit	0.03
Method Code	FA-GRA
109190	7.59

QC

Analyte Symbol	Au
Unit Symbol	g/tonne
Lower Limit	0.03
Method Code	FA-GRA
HiSiIP1 Meas	11.4
HiSiIP1 Cert	12.05
HiSiIP1 Meas	11.4
HiSiIP1 Cert	12.05
HiSiIP1 Meas	12.1
HiSiIP1 Cert	12.05
OxN92 Meas	7.51
OxN92 Cert	7.64
OxN92 Meas	7.47
OxN92 Cert	7.64
OxN92 Meas	7.57
OxN92 Cert	7.64
OxN92 Meas	7.72
OxN92 Cert	7.64
109099 Orig	< 0.03
109099 Dup	< 0.03
109109 Orig	< 0.03
109109 Dup	< 0.03
109119 Orig	< 0.03
109119 Dup	< 0.03
109120 Orig	< 0.03
109120 Split	< 0.03
109133 Orig	0.51
109133 Dup	0.38
109141 Orig	1.32
109141 Split	1.20
109143 Orig	< 0.03
109143 Dup	< 0.03
109149 Orig	1.51
109149 Split	1.44
109154 Orig	< 0.03
109154 Dup	< 0.03
109166 Orig	< 0.03
109166 Dup	< 0.03
109176 Orig	< 0.03
109176 Dup	< 0.03
109180 Orig	< 0.03
109180 Split	< 0.03
109186 Orig	< 0.03
109186 Dup	< 0.03
109189 Orig	< 0.03
109189 Split	< 0.03
Method Blank	< 0.03
Method Blank	< 0.03
Method Blank	< 0.03
Method Blank	< 0.03
Method Blank	< 0.03
Method Blank	< 0.03
Method Blank	< 0.03

Analyte Symbol	Au
Unit Symbol	g/tonne
Lower Limit	0.03
Method Code	FA-GRA
Method Blank	< 0.03



Date Submitted: 03-Apr-15
Invoice No.: A15-02256
Invoice Date: 14-Apr-15
Your Reference: 3200

Cameron Gold Operations
15 Toronto St. Suite 600
Toronto Ontario M5C2E3
Canada

ATTN: Nick Walker

CERTIFICATE OF ANALYSIS

10 Core samples were submitted for analysis.

The following analytical package was requested:

Code 1A3-Timmins Au - Fire Assay Gravimetric

REPORT **A15-02256**

This report may be reproduced without our consent. If only selected portions of the report are reproduced, permission must be obtained. If no instructions were given at time of sample submittal regarding excess material, it will be discarded within 90 days of this report. Our liability is limited solely to the analytical cost of these analyses. Test results are representative only of material submitted for analysis.

Notes:

CERTIFIED BY:

A handwritten signature in black ink, appearing to read "Emmanuel Esemé". The signature is written in a cursive style with some loops and is positioned above a horizontal line.

Emmanuel Esemé , Ph.D.
Quality Control

ACTIVATION LABORATORIES LTD.

1752 Riverside Drive, Timmins, Ontario, Canada, P4R 1N1
TELEPHONE +705 264-0123 or +1.888.228.5227 FAX +1.905.648.9613
E-MAIL Timmins@actlabs.com ACTLABS GROUP WEBSITE www.actlabs.com

Results

Analyte Symbol	Au
Unit Symbol	g/tonne
Lower Limit	0.03
Method Code	FA-GRA
109191	< 0.03
109192	< 0.03
109193	< 0.03
109194	< 0.03
109195	0.07
109196	0.39
109197	0.33
109198	< 0.03
109199	0.49
109200	0.88

QC

Analyte Symbol	Au
Unit Symbol	g/tonne
Lower Limit	0.03
Method Code	FA-GRA
HiSiIP1 Meas	11.7
HiSiIP1 Cert	12.05
OxN92 Meas	7.71
OxN92 Cert	7.64
109199 Orig	0.46
109199 Dup	0.52
Method Blank	< 0.03
Method Blank	< 0.03



Date Submitted: 11-Apr-15
Invoice No.: A15-02452
Invoice Date: 20-Apr-15
Your Reference: Ont-0002

Cameron Gold Operations
15 Toronto St. Suite 600
Toronto Ontario M5C2E3
Canada

ATTN: Nick Walker

CERTIFICATE OF ANALYSIS

82 Core samples were submitted for analysis.

The following analytical package was requested:

Code 1A3-Timmins Au - Fire Assay Gravimetric

REPORT **A15-02452**

This report may be reproduced without our consent. If only selected portions of the report are reproduced, permission must be obtained. If no instructions were given at time of sample submittal regarding excess material, it will be discarded within 90 days of this report. Our liability is limited solely to the analytical cost of these analyses. Test results are representative only of material submitted for analysis.

Notes:

CERTIFIED BY:

A handwritten signature in black ink, appearing to be "Emmanuel Esemé", written over a horizontal line.

Emmanuel Esemé , Ph.D.
Quality Control

ACTIVATION LABORATORIES LTD.

1752 Riverside Drive, Timmins, Ontario, Canada, P4R 1N1
TELEPHONE +705 264-0123 or +1.888.228.5227 FAX +1.905.648.9613
E-MAIL Timmins@actlabs.com ACTLABS GROUP WEBSITE www.actlabs.com

Results

Analyte Symbol	Au
Unit Symbol	g/tonne
Lower Limit	0.03
Method Code	FA-GRA
109201	< 0.03
109202	0.69
109203	< 0.03
109204	< 0.03
109205	< 0.03
109206	< 0.03
109207	< 0.03
109208	< 0.03
109209	< 0.03
109210	2.83
109211	< 0.03
109212	0.67
109213	< 0.03
109214	< 0.03
109215	< 0.03
109216	< 0.03
109217	< 0.03
109218	< 0.03
109219	< 0.03
109220	< 0.03
109221	< 0.03
109222	1.10
109223	0.78
109224	0.20
109225	0.60
109226	0.78
109227	< 0.03
109228	< 0.03
109229	< 0.03
109230	1.07
109231	< 0.03
109232	< 0.03
109233	< 0.03
109234	< 0.03
109235	< 0.03
109236	< 0.03
109237	0.20
109238	< 0.03
109239	0.34
109240	0.47
109241	< 0.03
109242	< 0.03
109243	< 0.03
109244	< 0.03
109245	< 0.03
109246	0.47
109247	1.96
109248	< 0.03
109249	1.45

Analyte Symbol	Au
Unit Symbol	g/tonne
Lower Limit	0.03
Method Code	FA-GRA
109250	7.67
109251	< 0.03
109252	< 0.03
109253	< 0.03
109254	< 0.03
109255	< 0.03
109256	< 0.03
109257	< 0.03
109258	< 0.03
109259	< 0.03
109260	< 0.03
109261	< 0.03
109262	< 0.03
109263	< 0.03
109264	< 0.03
109265	< 0.03
109266	< 0.03
109267	< 0.03
109268	< 0.03
109269	< 0.03
109270	2.68
109271	< 0.03
109272	< 0.03
109273	< 0.03
109274	< 0.03
109275	< 0.03
109276	< 0.03
109277	< 0.03
109278	< 0.03
109279	< 0.03
109280	< 0.03
109281	< 0.03
109282	3.29

QC

Analyte Symbol	Au
Unit Symbol	g/tonne
Lower Limit	0.03
Method Code	FA-GRA
OxN92 Meas	7.48
OxN92 Cert	7.64
OxK110 Meas	3.51
OxK110 Cert	3.602
OxK110 Meas	3.59
OxK110 Cert	3.602
OxK110 Meas	3.60
OxK110 Cert	3.602
OXN117 Meas	7.54
OXN117 Cert	7.679
OXN117 Meas	7.63
OXN117 Cert	7.679
OXN117 Meas	7.71
OXN117 Cert	7.679
109219 Orig	< 0.03
109219 Dup	< 0.03
109229 Orig	< 0.03
109229 Split	< 0.03
109229 Orig	< 0.03
109229 Dup	< 0.03
109243 Orig	< 0.03
109243 Dup	< 0.03
109249 Orig	1.45
109249 Split	1.63
109253 Orig	< 0.03
109253 Dup	< 0.03
109260 Orig	< 0.03
109260 Split	< 0.03
109263 Orig	< 0.03
109263 Dup	< 0.03
109276 Orig	< 0.03
109276 Dup	< 0.03
Method Blank	< 0.03
Method Blank	< 0.03
Method Blank	< 0.03
Method Blank	< 0.03
Method Blank	< 0.03
Method Blank	< 0.03
Method Blank	< 0.03
Method Blank	< 0.03



Date Submitted: 11-Apr-15
Invoice No.: A15-02453
Invoice Date: 20-Apr-15
Your Reference: Ont-0002

Cameron Gold Operations
15 Toronto St. Suite 600
Toronto Ontario M5C2E3
Canada

ATTN: Nick Walker

CERTIFICATE OF ANALYSIS

100 Core samples were submitted for analysis.

The following analytical package was requested:

Code 1A3-Timmins Au - Fire Assay Gravimetric

REPORT **A15-02453**

This report may be reproduced without our consent. If only selected portions of the report are reproduced, permission must be obtained. If no instructions were given at time of sample submittal regarding excess material, it will be discarded within 90 days of this report. Our liability is limited solely to the analytical cost of these analyses. Test results are representative only of material submitted for analysis.

Notes:

CERTIFIED BY:

A handwritten signature in black ink, appearing to read "Emmanuel Esemé". The signature is written in a cursive style with some loops and is positioned above a horizontal line.

Emmanuel Esemé , Ph.D.
Quality Control

ACTIVATION LABORATORIES LTD.

1752 Riverside Drive, Timmins, Ontario, Canada, P4R 1N1
TELEPHONE +705 264-0123 or +1.888.228.5227 FAX +1.905.648.9613
E-MAIL Timmins@actlabs.com ACTLABS GROUP WEBSITE www.actlabs.com

Results

Analyte Symbol	Au
Unit Symbol	g/tonne
Lower Limit	0.03
Method Code	FA-GRA
109283	< 0.03
109284	< 0.03
109285	< 0.03
109286	< 0.03
109287	< 0.03
109288	0.27
109289	< 0.03
109290	1.22
109291	< 0.03
109292	0.34
109293	< 0.03
109294	< 0.03
109295	< 0.03
109296	< 0.03
109297	< 0.03
109298	< 0.03
109299	< 0.03
109300	< 0.03
109301	< 0.03
109302	< 0.03
109303	< 0.03
109304	< 0.03
109305	< 0.03
109306	< 0.03
109307	< 0.03
109308	< 0.03
109309	< 0.03
109310	7.70
109311	< 0.03
109312	0.44
109313	< 0.03
109314	< 0.03
109315	0.10
109316	< 0.03
109317	< 0.03
109318	< 0.03
109319	1.17
109320	0.20
109321	< 0.03
109322	< 0.03
109323	0.90
109324	< 0.03
109325	< 0.03
109326	< 0.03
109327	0.48
109328	4.96
109329	< 0.03
109330	2.87
109331	< 0.03

Analyte Symbol	Au
Unit Symbol	g/tonne
Lower Limit	0.03
Method Code	FA-GRA
109332	< 0.03
109333	< 0.03
109334	< 0.03
109335	0.47
109336	< 0.03
109337	< 0.03
109338	2.97
109339	< 0.03
109340	< 0.03
109341	0.64
109342	< 0.03
109343	< 0.03
109344	< 0.03
109345	< 0.03
109346	0.74
109347	< 0.03
109348	< 0.03
109349	< 0.03
109350	1.04
109351	< 0.03
109352	< 0.03
109353	< 0.03
109354	< 0.03
109355	< 0.03
109356	< 0.03
109357	< 0.03
109358	< 0.03
109359	< 0.03
109360	< 0.03
109361	< 0.03
109362	< 0.03
109363	< 0.03
109364	< 0.03
109365	< 0.03
109366	< 0.03
109367	< 0.03
109368	< 0.03
109369	< 0.03
109370	7.77
109371	< 0.03
109372	< 0.03
109373	< 0.03
109374	< 0.03
109375	< 0.03
109376	< 0.03
109377	< 0.03
109378	< 0.03
109379	< 0.03
109380	< 0.03
109381	< 0.03

Analyte Symbol	Au
Unit Symbol	g/tonne
Lower Limit	0.03
Method Code	FA-GRA
109382	< 0.03

QC

Analyte Symbol	Au
Unit Symbol	g/tonne
Lower Limit	0.03
Method Code	FA-GRA
HiSiIP1 Meas	12.0
HiSiIP1 Cert	12.05
OxN92 Meas	7.53
OxN92 Cert	7.64
OxK110 Meas	3.66
OxK110 Cert	3.602
OxK110 Meas	3.63
OxK110 Cert	3.602
OxK110 Meas	3.59
OxK110 Cert	3.602
OXN117 Meas	7.71
OXN117 Cert	7.679
OXN117 Meas	7.44
OXN117 Cert	7.679
OXN117 Meas	7.66
OXN117 Cert	7.679
109291 Orig	< 0.03
109291 Dup	< 0.03
109301 Orig	< 0.03
109301 Dup	< 0.03
109311 Orig	< 0.03
109311 Dup	< 0.03
109312 Orig	0.44
109312 Split	0.47
109325 Orig	< 0.03
109325 Dup	< 0.03
109332 Orig	< 0.03
109332 Split	< 0.03
109335 Orig	0.49
109335 Dup	0.45
109342 Orig	< 0.03
109342 Split	< 0.03
109345 Orig	< 0.03
109345 Dup	< 0.03
109358 Orig	< 0.03
109358 Dup	< 0.03
109368 Orig	< 0.03
109368 Dup	< 0.03
109372 Orig	< 0.03
109372 Split	< 0.03
109378 Orig	< 0.03
109378 Dup	< 0.03
109382 Orig	< 0.03
109382 Split	< 0.03
Method Blank	< 0.03
Method Blank	< 0.03
Method Blank	< 0.03
Method Blank	< 0.03
Method Blank	< 0.03

Analyte Symbol	Au
Unit Symbol	g/tonne
Lower Limit	0.03
Method Code	FA-GRA
Method Blank	< 0.03
Method Blank	< 0.03
Method Blank	< 0.03



Date Submitted: 11-Apr-15
Invoice No.: A15-02454
Invoice Date: 24-Apr-15
Your Reference: Ont-0002

Cameron Gold Operations
15 Toronto St. Suite 600
Toronto Ontario M5C2E3
Canada

ATTN: Nick Walker

CERTIFICATE OF ANALYSIS

103 Core samples were submitted for analysis.

The following analytical package was requested:

Code 1A3-Timmins Au - Fire Assay Gravimetric

REPORT **A15-02454**

This report may be reproduced without our consent. If only selected portions of the report are reproduced, permission must be obtained. If no instructions were given at time of sample submittal regarding excess material, it will be discarded within 90 days of this report. Our liability is limited solely to the analytical cost of these analyses. Test results are representative only of material submitted for analysis.

Notes:

CERTIFIED BY:

A handwritten signature in black ink, appearing to be "Emmanuel Esemé", written over a horizontal line.

Emmanuel Esemé , Ph.D.
Quality Control

ACTIVATION LABORATORIES LTD.

1752 Riverside Drive, Timmins, Ontario, Canada, P4R 1N1
TELEPHONE +705 264-0123 or +1.888.228.5227 FAX +1.905.648.9613
E-MAIL Timmins@actlabs.com ACTLABS GROUP WEBSITE www.actlabs.com

Results

Analyte Symbol	Au
Unit Symbol	g/tonne
Lower Limit	0.03
Method Code	FA-GRA
109383	< 0.03
109384	< 0.03
109385	< 0.03
109386	< 0.03
109387	< 0.03
109388	0.23
109389	< 0.03
109390	3.04
109391	< 0.03
109392	< 0.03
109393	< 0.03
109394	< 0.03
109395	< 0.03
109396	< 0.03
109397	< 0.03
109398	< 0.03
109399	< 0.03
109400	< 0.03
109401	< 0.03
109402	< 0.03
109403	< 0.03
109404	< 0.03
109405	< 0.03
109406	< 0.03
109407	< 0.03
109408	< 0.03
109409	< 0.03
109410	1.07
109411	< 0.03
109412	0.20
109413	< 0.03
109414	< 0.03
109415	< 0.03
109416	< 0.03
109417	< 0.03
109418	< 0.03
109419	< 0.03
109420	< 0.03
109421	< 0.03
109422	0.26
109423	< 0.03
109424	< 0.03
109425	0.46
109426	0.56
109427	0.26
109428	0.75
109429	< 0.03
109430	7.79
109431	< 0.03

Analyte Symbol	Au
Unit Symbol	g/tonne
Lower Limit	0.03
Method Code	FA-GRA
109432	< 0.03
109433	< 0.03
109434	0.32
109435	< 0.03
109436	< 0.03
109437	< 0.03
109438	< 0.03
109439	< 0.03
109440	< 0.03
109441	< 0.03
109442	< 0.03
109443	0.52
109444	< 0.03
109445	< 0.03
109446	< 0.03
109447	< 0.03
109448	< 0.03
109449	< 0.03
109450	2.72
109451	< 0.03
109452	< 0.03
109453	< 0.03
109454	< 0.03
109455	< 0.03
109456	< 0.03
109457	< 0.03
109458	< 0.03
109459	< 0.03
109460	< 0.03
109461	< 0.03
109462	0.10
109463	< 0.03
109464	< 0.03
109465	< 0.03
109466	< 0.03
109467	0.63
109468	< 0.03
109469	< 0.03
109470	0.88
109471	< 0.03
109472	< 0.03
109473	< 0.03
109474	< 0.03
109475	< 0.03
109476	< 0.03
109477	7.26
109478	0.31
109479	< 0.03
109480	< 0.03
109481	< 0.03

Analyte Symbol	Au
Unit Symbol	g/tonne
Lower Limit	0.03
Method Code	FA-GRA
109482	< 0.03
109483	< 0.03
109484	< 0.03
109485	< 0.03

QC

Analyte Symbol	Au
Unit Symbol	g/tonne
Lower Limit	0.03
Method Code	FA-GRA
HiSiIP1 Meas	11.5
HiSiIP1 Cert	12.05
HiSiIP1 Meas	12.5
HiSiIP1 Cert	12.05
OxN92 Meas	7.64
OxN92 Cert	7.64
OxN92 Meas	7.68
OxN92 Cert	7.64
OxN92 Meas	7.18
OxN92 Cert	7.64
OxN92 Meas	7.57
OxN92 Cert	7.64
OxN92 Meas	8.07
OxN92 Cert	7.64
OXN117 Meas	7.35
OXN117 Cert	7.679
OXN117 Meas	7.31
OXN117 Cert	7.679
OXN117 Meas	7.43
OXN117 Cert	7.679
OXN117 Meas	7.73
OXN117 Cert	7.679
OXN117 Meas	7.67
OXN117 Cert	7.679
OXN117 Meas	7.32
OXN117 Cert	7.679
OXN117 Meas	7.64
OXN117 Cert	7.679
109391 Orig	< 0.03
109391 Dup	< 0.03
109411 Orig	< 0.03
109411 Dup	< 0.03
109412 Orig	0.20
109412 Split	0.20
109432 Orig	< 0.03
109432 Split	< 0.03
109435 Orig	< 0.03
109435 Dup	< 0.03
109442 Orig	< 0.03
109442 Split	< 0.03
109445 Orig	< 0.03
109445 Dup	< 0.03
109458 Orig	< 0.03
109458 Dup	< 0.03
109472 Orig	< 0.03
109472 Split	< 0.03
109478 Orig	0.33
109478 Dup	0.29
109482 Orig	< 0.03

Analyte Symbol	Au
Unit Symbol	g/tonne
Lower Limit	0.03
Method Code	FA-GRA
109482 Split	< 0.03
Method Blank	< 0.03
Method Blank	< 0.03
Method Blank	< 0.03
Method Blank	< 0.03
Method Blank	< 0.03
Method Blank	< 0.03
Method Blank	< 0.03
Method Blank	< 0.03
Method Blank	< 0.03
Method Blank	< 0.03
Method Blank	< 0.03
Method Blank	< 0.03
Method Blank	< 0.03
Method Blank	< 0.03
Method Blank	< 0.03
Method Blank	< 0.03
Method Blank	< 0.03
Method Blank	< 0.03
Method Blank	< 0.03



Date Submitted: 11-Apr-15
Invoice No.: A15-02455
Invoice Date: 24-Apr-15
Your Reference: Ont-0002

Cameron Gold Operations
15 Toronto St. Suite 600
Toronto Ontario M5C2E3
Canada

ATTN: Nick Walker

CERTIFICATE OF ANALYSIS

62 Core samples were submitted for analysis.

The following analytical package was requested:

Code 1A3-Timmins Au - Fire Assay Gravimetric

REPORT **A15-02455**

This report may be reproduced without our consent. If only selected portions of the report are reproduced, permission must be obtained. If no instructions were given at time of sample submittal regarding excess material, it will be discarded within 90 days of this report. Our liability is limited solely to the analytical cost of these analyses. Test results are representative only of material submitted for analysis.

Notes:

CERTIFIED BY:

A handwritten signature in black ink, appearing to read "Emmanuel Esemé". The signature is written over a horizontal line.

Emmanuel Esemé , Ph.D.
Quality Control

ACTIVATION LABORATORIES LTD.

1752 Riverside Drive, Timmins, Ontario, Canada, P4R 1N1
TELEPHONE +705 264-0123 or +1.888.228.5227 FAX +1.905.648.9613
E-MAIL Timmins@actlabs.com ACTLABS GROUP WEBSITE www.actlabs.com

Results

Analyte Symbol	Au
Unit Symbol	g/tonne
Lower Limit	0.03
Method Code	FA-GRA
109486	< 0.03
109487	< 0.03
109488	< 0.03
109489	< 0.03
109490	8.08
109491	< 0.03
109492	< 0.03
109493	< 0.03
109494	< 0.03
109495	< 0.03
109496	< 0.03
109497	< 0.03
109498	< 0.03
109499	< 0.03
109500	< 0.03
1073751	< 0.03
1073752	< 0.03
1073753	< 0.03
1073754	< 0.03
1073755	< 0.03
1073756	< 0.03
1073757	< 0.03
1073758	< 0.03
1073759	< 0.03
1073760	< 0.03
1073761	< 0.03
1073762	< 0.03
1073763	1.22
1073764	0.33
1073765	< 0.03
1073766	< 0.03
1073767	< 0.03
1073768	< 0.03
1073769	< 0.03
1073770	2.78
1073771	< 0.03
1073772	< 0.03
1073773	< 0.03
1073774	< 0.03
1073775	1.97
1073776	4.05
1073777	2.64
1073778	0.51
1073779	0.84
1073780	< 0.03
1073781	< 0.03
1073782	< 0.03
1073783	< 0.03
1073784	< 0.03

Analyte Symbol	Au
Unit Symbol	g/tonne
Lower Limit	0.03
Method Code	FA-GRA
1073785	< 0.03
1073786	< 0.03
1073787	< 0.03
1073788	< 0.03
1073789	< 0.03
1073790	0.93
1073791	< 0.03
1073792	< 0.03
1073793	< 0.03
1073794	< 0.03
1073795	< 0.03
1073796	< 0.03
1073797	< 0.03

QC

Analyte Symbol	Au
Unit Symbol	g/tonne
Lower Limit	0.03
Method Code	FA-GRA
HiSiIP1 Meas	12.1
HiSiIP1 Cert	12.05
HiSiIP1 Meas	11.9
HiSiIP1 Cert	12.05
HiSiIP1 Meas	11.4
HiSiIP1 Cert	12.05
OXN117 Meas	7.31
OXN117 Cert	7.679
OXN117 Meas	7.51
OXN117 Cert	7.679
OXN117 Meas	7.33
OXN117 Cert	7.679
109494 Orig	< 0.03
109494 Dup	< 0.03
1073754 Orig	< 0.03
1073754 Dup	< 0.03
1073764 Orig	0.30
1073764 Dup	0.37
1073765 Orig	< 0.03
1073765 Split	< 0.03
1073778 Orig	0.50
1073778 Dup	0.51
1073785 Orig	< 0.03
1073785 Split	< 0.03
1073785 Split	< 0.03
1073788 Orig	< 0.03
1073788 Dup	< 0.03
1073795 Orig	< 0.03
1073795 Split	< 0.03
Method Blank	< 0.03
Method Blank	< 0.03
Method Blank	< 0.03
Method Blank	< 0.03
Method Blank	< 0.03
Method Blank	< 0.03



Date Submitted: 11-Apr-15
Invoice No.: A15-02456
Invoice Date: 27-Apr-15
Your Reference: Ont-0002

Cameron Gold Operations
15 Toronto St. Suite 600
Toronto Ontario M5C2E3
Canada

ATTN: Nick Walker

CERTIFICATE OF ANALYSIS

49 Core samples were submitted for analysis.

The following analytical package was requested:

Code 1A3-Timmins Au - Fire Assay Gravimetric

REPORT **A15-02456**

This report may be reproduced without our consent. If only selected portions of the report are reproduced, permission must be obtained. If no instructions were given at time of sample submittal regarding excess material, it will be discarded within 90 days of this report. Our liability is limited solely to the analytical cost of these analyses. Test results are representative only of material submitted for analysis.

Notes:

CERTIFIED BY:

A handwritten signature in black ink, appearing to read "Emmanuel Esemé". The signature is stylized and somewhat cursive.

Emmanuel Esemé , Ph.D.
Quality Control

ACTIVATION LABORATORIES LTD.

1752 Riverside Drive, Timmins, Ontario, Canada, P4R 1N1
TELEPHONE +705 264-0123 or +1.888.228.5227 FAX +1.905.648.9613
E-MAIL Timmins@actlabs.com ACTLABS GROUP WEBSITE www.actlabs.com

Results

Analyte Symbol	Au
Unit Symbol	g/tonne
Lower Limit	0.03
Method Code	FA-GRA
1073798	1.20
1073799	< 0.03
1073800	< 0.03
1073801	< 0.03
1073802	0.49
1073803	0.07
1073804	< 0.03
1073805	1.58
1073806	< 0.03
1073807	1.03
1073808	0.03
1073809	0.43
1073810	8.01
1073811	< 0.03
1073812	< 0.03
1073813	< 0.03
1073814	< 0.03
1073815	0.10
1073816	< 0.03
1073817	< 0.03
1073818	< 0.03
1073819	0.50
1073820	0.10
1073821	< 0.03
1073822	< 0.03
1073823	< 0.03
1073824	< 0.03
1073825	0.23
1073826	< 0.03
1073827	< 0.03
1073828	< 0.03
1073829	0.20
1073830	2.74
1073831	< 0.03
1073832	< 0.03
1073833	< 0.03
1073834	< 0.03
1073835	< 0.03
1073836	< 0.03
1073837	< 0.03
1073838	< 0.03
1073839	< 0.03
1073840	1.13
1073841	< 0.03
1073842	< 0.03
1073843	< 0.03
1073844	< 0.03
1073845	< 0.03
1073846	< 0.03

QC

Analyte Symbol	Au
Unit Symbol	g/tonne
Lower Limit	0.03
Method Code	FA-GRA
HiSiIP1 Meas	11.6
HiSiIP1 Cert	12.05
HiSiIP1 Meas	11.6
HiSiIP1 Cert	12.05
HiSiIP1 Meas	11.6
HiSiIP1 Cert	12.05
HiSiIP1 Meas	11.5
HiSiIP1 Cert	12.05
OXN117 Meas	7.40
OXN117 Cert	7.679
OXN117 Meas	7.95
OXN117 Cert	7.679
OXN117 Meas	7.44
OXN117 Cert	7.679
OXN117 Meas	7.51
OXN117 Cert	7.679
1073806 Orig	< 0.03
1073806 Dup	< 0.03
1073816 Orig	< 0.03
1073816 Dup	< 0.03
1073841 Orig	< 0.03
1073841 Dup	< 0.03
Method Blank	< 0.03
Method Blank	< 0.03
Method Blank	< 0.03
Method Blank	< 0.03
Method Blank	< 0.03
Method Blank	< 0.03
Method Blank	< 0.03
Method Blank	< 0.03
Method Blank	< 0.03



Date Submitted: 23-Apr-15
Invoice No.: A15-02756
Invoice Date: 05-May-15
Your Reference: Ont-0002

Cameron Gold Operations
15 Toronto St. Suite 600
Toronto Ontario M5C2E3
Canada

ATTN: Nick Walker

CERTIFICATE OF ANALYSIS

63 Core samples were submitted for analysis.

The following analytical package was requested:

Code 1A3-Tbay Au - Fire Assay Gravimetric (QOP Fire Assay Tbay)

REPORT **A15-02756**

This report may be reproduced without our consent. If only selected portions of the report are reproduced, permission must be obtained. If no instructions were given at time of sample submittal regarding excess material, it will be discarded within 90 days of this report. Our liability is limited solely to the analytical cost of these analyses. Test results are representative only of material submitted for analysis.

Notes:

CERTIFIED BY:

A handwritten signature in black ink, appearing to read "Emmanuel Eseme".

Emmanuel Eseme , Ph.D.
Quality Control

ACTIVATION LABORATORIES LTD.

1201 Walsh Street West, Thunder Bay, Ontario, Canada, P7E 4X6
TELEPHONE +807 622-6707 or +1.888.228.5227 FAX +1.905.648.9613
E-MAIL Tbay@actlabs.com ACTLABS GROUP WEBSITE www.actlabs.com



Results

Analyte Symbol	Au
Unit Symbol	g/tonne
Lower Limit	0.03
Method Code	FA-GRA
1395172	< 0.03
1395173	< 0.03
1395174	< 0.03
1395175	< 0.03
1395176	< 0.03
1395177	< 0.03
1395178	< 0.03
1395179	< 0.03
1395180	< 0.03
1395181	< 0.03
1395182	< 0.03
1395183	< 0.03
1395184	< 0.03
1395185	< 0.03
1395186	< 0.03
1395187	< 0.03
1395188	< 0.03
1395189	< 0.03
1395190	7.86
1395191	< 0.03
1395192	< 0.03
1395193	< 0.03
1395194	< 0.03
1395195	< 0.03
1395196	< 0.03
1395197	< 0.03
1395198	< 0.03
1395199	< 0.03
1395200	< 0.03
1395201	0.62
1395202	< 0.03
1395203	< 0.03
1395204	< 0.03
1395205	< 0.03
1395206	< 0.03
1395207	< 0.03
1395208	0.03
1395209	< 0.03
1395210	2.54
1395211	< 0.03
1395212	4.34
1395213	0.78
1395214	3.76
1395215	2.49
1395216	< 0.03
1395217	< 0.03
1395218	1.07
1395219	0.26
1395220	0.46

Analyte Symbol	Au
Unit Symbol	g/tonne
Lower Limit	0.03
Method Code	FA-GRA
1395221	< 0.03
1395222	< 0.03
1395223	< 0.03
1395224	< 0.03
1395225	< 0.03
1395226	< 0.03
1395227	< 0.03
1395228	< 0.03
1395229	< 0.03
1395230	0.90
1395231	< 0.03
1395232	0.46
1395354	0.10
1395355	< 0.03

QC

Analyte Symbol	Au
Unit Symbol	g/tonne
Lower Limit	0.03
Method Code	FA-GRA
HiSiIP1 Meas	11.7
HiSiIP1 Cert	12.05
HiSiIP1 Meas	11.4
HiSiIP1 Cert	12.05
OXN117 Meas	7.29
OXN117 Cert	7.679
OXN117 Meas	7.53
OXN117 Cert	7.679
1395180 Orig	< 0.03
1395180 Dup	< 0.03
1395191 Orig	< 0.03
1395191 Dup	< 0.03
1395200 Orig	< 0.03
1395200 Dup	< 0.03
1395201 Orig	0.62
1395201 Split	0.59
1395215 Orig	2.52
1395215 Dup	2.45
1395221 Orig	< 0.03
1395221 Split	< 0.03
1395225 Orig	< 0.03
1395225 Dup	< 0.03
1395231 Orig	< 0.03
1395231 Split	< 0.03
Method Blank	< 0.03
Method Blank	< 0.03
Method Blank	< 0.03
Method Blank	< 0.03



Date Submitted: 23-Apr-15
Invoice No.: A15-02759
Invoice Date: 06-May-15
Your Reference: Ont-0002

Cameron Gold Operations
15 Toronto St. Suite 600
Toronto Ontario M5C2E3
Canada

ATTN: Nick Walker

CERTIFICATE OF ANALYSIS

96 Core samples were submitted for analysis.

The following analytical package was requested:

Code 1A3-Tbay Au - Fire Assay Gravimetric (QOP Fire Assay Tbay)

REPORT **A15-02759**

This report may be reproduced without our consent. If only selected portions of the report are reproduced, permission must be obtained. If no instructions were given at time of sample submittal regarding excess material, it will be discarded within 90 days of this report. Our liability is limited solely to the analytical cost of these analyses. Test results are representative only of material submitted for analysis.

Notes:

CERTIFIED BY:

A handwritten signature in black ink, appearing to read "Emmanuel Esemé". The signature is written over a horizontal line.

Emmanuel Esemé , Ph.D.
Quality Control

ACTIVATION LABORATORIES LTD.

1201 Walsh Street West, Thunder Bay, Ontario, Canada, P7E 4X6
TELEPHONE +807 622-6707 or +1.888.228.5227 FAX +1.905.648.9613
E-MAIL Tbay@actlabs.com ACTLABS GROUP WEBSITE www.actlabs.com



Results

Analyte Symbol	Au
Unit Symbol	g/tonne
Lower Limit	0.03
Method Code	FA-GRA
1395233	< 0.03
1395234	< 0.03
1395235	< 0.03
1395236	< 0.03
1395237	< 0.03
1395238	< 0.03
1395239	< 0.03
1395240	0.20
1395241	0.37
1395242	< 0.03
1395243	< 0.03
1395244	< 0.03
1395245	< 0.03
1395246	< 0.03
1395247	< 0.03
1395248	< 0.03
1395249	< 0.03
1395250	7.94
1395251	< 0.03
1395252	< 0.03
1395253	0.26
1395254	< 0.03
1395255	< 0.03
1395256	0.20
1395257	0.97
1395258	0.33
1395259	< 0.03
1395260	< 0.03
1395261	< 0.03
1395262	< 0.03
1395263	< 0.03
1395264	0.07
1395265	< 0.03
1395266	< 0.03
1395267	< 0.03
1395268	0.30
1395269	< 0.03
1395270	2.97
1395271	< 0.03
1395272	< 0.03
1395273	< 0.03
1395274	< 0.03
1395275	< 0.03
1395276	< 0.03
1395277	< 0.03
1395278	< 0.03
1395279	< 0.03
1395280	< 0.03
1395281	< 0.03

Analyte Symbol	Au
Unit Symbol	g/tonne
Lower Limit	0.03
Method Code	FA-GRA
1395282	< 0.03
1395283	< 0.03
1395284	< 0.03
1395285	< 0.03
1395286	< 0.03
1395287	< 0.03
1395288	< 0.03
1395289	< 0.03
1395290	0.86
1395291	< 0.03
1395292	< 0.03
1395293	< 0.03
1395294	0.07
1395295	< 0.03
1395296	< 0.03
1395297	< 0.03
1395298	< 0.03
1395299	< 0.03
1395300	< 0.03
1395301	< 0.03
1395302	< 0.03
1395303	< 0.03
1395304	< 0.03
1395305	< 0.03
1395306	0.66
1395307	0.26
1395308	< 0.03
1395309	< 0.03
1395310	8.08
1395311	< 0.03
1395312	< 0.03
1395313	< 0.03
1395314	< 0.03
1395315	< 0.03
1395316	< 0.03
1395317	< 0.03
1395318	< 0.03
1395319	< 0.03
1395320	< 0.03
1395321	< 0.03
1395322	< 0.03
1395323	< 0.03
1395324	< 0.03
1395325	0.10
1395326	< 0.03
1395327	0.13
1395328	< 0.03

QC

Analyte Symbol	Au
Unit Symbol	g/tonne
Lower Limit	0.03
Method Code	FA-GRA
HiSiIP1 Meas	11.5
HiSiIP1 Cert	12.05
HiSiIP1 Meas	12.2
HiSiIP1 Cert	12.05
HiSiIP1 Meas	12.2
HiSiIP1 Cert	12.05
HiSiIP1 Meas	11.5
HiSiIP1 Cert	12.05
OXN117 Meas	7.62
OXN117 Cert	7.679
OXN117 Meas	7.60
OXN117 Cert	7.679
OXN117 Meas	7.39
OXN117 Cert	7.679
OXN117 Meas	7.43
OXN117 Cert	7.679
1395241 Orig	0.39
1395241 Dup	0.36
1395251 Orig	< 0.03
1395251 Dup	< 0.03
1395261 Orig	< 0.03
1395261 Dup	< 0.03
1395262 Orig	< 0.03
1395262 Split	< 0.03
1395275 Orig	< 0.03
1395275 Dup	< 0.03
1395282 Orig	< 0.03
1395282 Split	< 0.03
1395285 Orig	< 0.03
1395285 Dup	< 0.03
1395292 Orig	< 0.03
1395292 Split	< 0.03
1395295 Orig	< 0.03
1395295 Dup	< 0.03
1395308 Orig	< 0.03
1395308 Dup	< 0.03
1395318 Orig	< 0.03
1395318 Dup	< 0.03
1395322 Orig	< 0.03
1395322 Split	< 0.03
1395328 Orig	< 0.03
1395328 Dup	< 0.03
Method Blank	< 0.03
Method Blank	< 0.03
Method Blank	< 0.03
Method Blank	< 0.03
Method Blank	< 0.03
Method Blank	< 0.03
Method Blank	< 0.03
Method Blank	< 0.03

Analyte Symbol	Au
Unit Symbol	g/tonne
Lower Limit	0.03
Method Code	FA-GRA
Method Blank	< 0.03



Date Submitted: 23-Apr-15
Invoice No.: A15-02760
Invoice Date: 05-May-15
Your Reference: Ont-0002

Cameron Gold Operations
15 Toronto St. Suite 600
Toronto Ontario M5C2E3
Canada

ATTN: Nick Walker

CERTIFICATE OF ANALYSIS

73 Core samples were submitted for analysis.

The following analytical package was requested:

Code 1A3-Tbay Au - Fire Assay Gravimetric (QOP Fire Assay Tbay)

REPORT **A15-02760**

This report may be reproduced without our consent. If only selected portions of the report are reproduced, permission must be obtained. If no instructions were given at time of sample submittal regarding excess material, it will be discarded within 90 days of this report. Our liability is limited solely to the analytical cost of these analyses. Test results are representative only of material submitted for analysis.

Notes:

CERTIFIED BY:

A handwritten signature in black ink, appearing to read "Emmanuel Esemé". The signature is written over a horizontal line.

Emmanuel Esemé , Ph.D.
Quality Control

ACTIVATION LABORATORIES LTD.

1201 Walsh Street West, Thunder Bay, Ontario, Canada, P7E 4X6
TELEPHONE +807 622-6707 or +1.888.228.5227 FAX +1.905.648.9613
E-MAIL Tbay@actlabs.com ACTLABS GROUP WEBSITE www.actlabs.com



Results

Analyte Symbol	Au
Unit Symbol	g/tonne
Lower Limit	0.03
Method Code	FA-GRA
1395329	0.79
1395330	0.97
1395331	< 0.03
1395332	< 0.03
1395333	< 0.03
1395334	< 0.03
1395335	< 0.03
1395336	< 0.03
1395337	0.16
1395338	< 0.03
1395339	< 0.03
1395340	< 0.03
1395341	< 0.03
1395342	< 0.03
1395343	< 0.03
1395344	< 0.03
1395345	< 0.03
1395346	< 0.03
1395347	< 0.03
1395348	< 0.03
1395349	0.03
1395350	2.84
1395351	< 0.03
1395352	< 0.03
1395353	< 0.03
1395356	< 0.03
1395357	0.43
1395358	< 0.03
1395359	< 0.03
1395360	< 0.03
1395361	< 0.03
1395362	< 0.03
1395363	< 0.03
1395364	< 0.03
1395365	< 0.03
1395366	< 0.03
1395367	< 0.03
1395368	< 0.03
1395369	< 0.03
1395370	0.83
1395371	< 0.03
1395372	< 0.03
1395373	< 0.03
1395374	0.05
1395375	0.56
1395376	< 0.03
1395377	0.36
1395378	< 0.03
1395379	< 0.03

Analyte Symbol	Au
Unit Symbol	g/tonne
Lower Limit	0.03
Method Code	FA-GRA
1395380	< 0.03
1395381	< 0.03
1395382	< 0.03
1395383	< 0.03
1395384	< 0.03
1395385	< 0.03
1395386	< 0.03
1395387	< 0.03
1395388	< 0.03
1395389	< 0.03
1395390	7.70
1395391	< 0.03
1395392	< 0.03
1395393	< 0.03
1395394	< 0.03
1395395	< 0.03
1395396	< 0.03
1395397	< 0.03
1395398	< 0.03
1395399	< 0.03
1395400	< 0.03
1395401	< 0.03
1395402	< 0.03
1395403	< 0.03

QC

Analyte Symbol	Au
Unit Symbol	g/tonne
Lower Limit	0.03
Method Code	FA-GRA
HiSiIP1 Meas	11.7
HiSiIP1 Cert	12.05
HiSiIP1 Meas	12.0
HiSiIP1 Cert	12.05
HiSiIP1 Meas	12.1
HiSiIP1 Cert	12.05
OXN117 Meas	7.52
OXN117 Cert	7.679
OXN117 Meas	7.60
OXN117 Cert	7.679
1395337 Orig	0.20
1395337 Dup	0.13
1395347 Orig	< 0.03
1395347 Dup	< 0.03
1395359 Orig	< 0.03
1395359 Dup	< 0.03
1395360 Orig	< 0.03
1395360 Split	< 0.03
1395374 Orig	0.03
1395374 Dup	0.07
1395380 Orig	< 0.03
1395380 Split	< 0.03
1395384 Orig	< 0.03
1395384 Dup	< 0.03
1395391 Orig	< 0.03
1395391 Split	< 0.03
1395394 Orig	< 0.03
1395394 Dup	< 0.03
Method Blank	< 0.03
Method Blank	< 0.03
Method Blank	< 0.03
Method Blank	< 0.03
Method Blank	< 0.03
Method Blank	< 0.03



Date Submitted: 23-Apr-15
Invoice No.: A15-02761
Invoice Date: 05-May-15
Your Reference: Ont-0002

Cameron Gold Operations
15 Toronto St. Suite 600
Toronto Ontario M5C2E3
Canada

ATTN: D Cooper

CERTIFICATE OF ANALYSIS

60 Core samples were submitted for analysis.

The following analytical package was requested:

Code 1A3-Tbay Au - Fire Assay Gravimetric (QOP Fire Assay Tbay)

REPORT **A15-02761**

This report may be reproduced without our consent. If only selected portions of the report are reproduced, permission must be obtained. If no instructions were given at time of sample submittal regarding excess material, it will be discarded within 90 days of this report. Our liability is limited solely to the analytical cost of these analyses. Test results are representative only of material submitted for analysis.

Notes:

CERTIFIED BY:

A handwritten signature in black ink, appearing to read "Emmanuel Esemé". The signature is written over a horizontal line.

Emmanuel Esemé , Ph.D.
Quality Control

ACTIVATION LABORATORIES LTD.

1201 Walsh Street West, Thunder Bay, Ontario, Canada, P7E 4X6
TELEPHONE +807 622-6707 or +1.888.228.5227 FAX +1.905.648.9613
E-MAIL Tbay@actlabs.com ACTLABS GROUP WEBSITE www.actlabs.com



Results

Analyte Symbol	Au
Unit Symbol	g/tonne
Lower Limit	0.03
Method Code	FA-GRA
1395404	< 0.03
1395405	< 0.03
1395406	< 0.03
1395407	< 0.03
1395408	< 0.03
1395409	< 0.03
1395410	3.07
1395411	< 0.03
1395412	< 0.03
1395413	0.10
1395414	< 0.03
1395415	< 0.03
1395416	< 0.03
1395417	< 0.03
1395418	< 0.03
1395419	< 0.03
1395420	< 0.03
1395421	< 0.03
1395422	< 0.03
1395423	0.62
1395424	< 0.03
1395425	0.59
1395426	< 0.03
1395427	< 0.03
1395428	< 0.03
1395429	0.46
1395430	0.99
1395431	< 0.03
1395432	< 0.03
1395433	< 0.03
1395434	< 0.03
1395435	< 0.03
1395436	< 0.03
1395437	< 0.03
1395438	< 0.03
1395439	< 0.03
1395440	< 0.03
1395441	< 0.03
1395442	< 0.03
1395443	< 0.03
1395444	< 0.03
1395445	< 0.03
1395446	< 0.03
1395447	< 0.03
1395448	< 0.03
1395449	< 0.03
1395450	8.04
1395451	< 0.03
1395452	< 0.03

Analyte Symbol	Au
Unit Symbol	g/tonne
Lower Limit	0.03
Method Code	FA-GRA
1395453	< 0.03
1395454	< 0.03
1395455	< 0.03
1395456	< 0.03
1395457	< 0.03
1395458	< 0.03
1395459	< 0.03
1395460	< 0.03
1395461	< 0.03
1395462	< 0.03
1395463	< 0.03

QC

Analyte Symbol	Au
Unit Symbol	g/tonne
Lower Limit	0.03
Method Code	FA-GRA
HiSiIP1 Meas	11.7
HiSiIP1 Cert	12.05
HiSiIP1 Meas	11.4
HiSiIP1 Cert	12.05
OXN117 Meas	7.70
OXN117 Cert	7.679
OXN117 Meas	7.59
OXN117 Cert	7.679
1395412 Orig	< 0.03
1395412 Dup	< 0.03
1395422 Orig	< 0.03
1395422 Dup	< 0.03
1395432 Orig	< 0.03
1395432 Dup	< 0.03
1395433 Orig	< 0.03
1395433 Split	< 0.03
1395447 Orig	< 0.03
1395447 Dup	< 0.03
1395453 Orig	< 0.03
1395453 Split	< 0.03
1395457 Orig	< 0.03
1395457 Dup	< 0.03
1395463 Orig	< 0.03
1395463 Split	< 0.03
Method Blank	< 0.03
Method Blank	< 0.03
Method Blank	< 0.03
Method Blank	< 0.03



Date Submitted: 23-Apr-15
Invoice No.: A15-02762
Invoice Date: 05-May-15
Your Reference: Ont-0002

Cameron Gold Operations
15 Toronto St. Suite 600
Toronto Ontario M5C2E3
Canada

ATTN: Nick Walker

CERTIFICATE OF ANALYSIS

60 Core samples were submitted for analysis.

The following analytical package was requested:

Code 1A3-Tbay Au - Fire Assay Gravimetric (QOP Fire Assay Tbay)

REPORT **A15-02762**

This report may be reproduced without our consent. If only selected portions of the report are reproduced, permission must be obtained. If no instructions were given at time of sample submittal regarding excess material, it will be discarded within 90 days of this report. Our liability is limited solely to the analytical cost of these analyses. Test results are representative only of material submitted for analysis.

Notes:

CERTIFIED BY:

A handwritten signature in black ink, appearing to read "Emmanuel Esemé".

Emmanuel Esemé , Ph.D.
Quality Control

ACTIVATION LABORATORIES LTD.

1201 Walsh Street West, Thunder Bay, Ontario, Canada, P7E 4X6
TELEPHONE +807 622-6707 or +1.888.228.5227 FAX +1.905.648.9613
E-MAIL Tbay@actlabs.com ACTLABS GROUP WEBSITE www.actlabs.com



Results

Analyte Symbol	Au
Unit Symbol	g/tonne
Lower Limit	0.03
Method Code	FA-GRA
1395464	< 0.03
1395465	< 0.03
1395466	< 0.03
1395467	< 0.03
1395468	< 0.03
1395469	< 0.03
1395470	2.92
1395471	< 0.03
1395472	< 0.03
1395473	< 0.03
1395474	< 0.03
1395475	< 0.03
1395476	< 0.03
1395477	< 0.03
1395478	0.33
1395479	< 0.03
1395480	< 0.03
1395481	1.08
1395482	< 0.03
1395483	< 0.03
1395484	< 0.03
1395485	< 0.03
1395486	< 0.03
1395487	< 0.03
1395488	< 0.03
1395489	< 0.03
1395490	1.01
1395491	< 0.03
1395492	< 0.03
1395493	< 0.03
1395494	< 0.03
1395495	< 0.03
1395496	< 0.03
1395497	< 0.03
1395498	0.53
1395499	< 0.03
1395500	< 0.03
1395501	< 0.03
1395502	< 0.03
1395503	< 0.03
1395504	< 0.03
1395505	< 0.03
1395506	< 0.03
1395507	< 0.03
1395508	< 0.03
1395509	< 0.03
1395510	7.95
1395511	< 0.03
1395512	< 0.03

Analyte Symbol	Au
Unit Symbol	g/tonne
Lower Limit	0.03
Method Code	FA-GRA
1395513	< 0.03
1395514	< 0.03
1395515	< 0.03
1395516	< 0.03
1395517	< 0.03
1395518	< 0.03
1395519	< 0.03
1395520	< 0.03
1395521	< 0.03
1395522	0.78
1395523	< 0.03

QC

Analyte Symbol	Au
Unit Symbol	g/tonne
Lower Limit	0.03
Method Code	FA-GRA
HiSiIP1 Meas	11.6
HiSiIP1 Cert	12.05
HiSiIP1 Meas	12.2
HiSiIP1 Cert	12.05
OXN117 Meas	7.73
OXN117 Cert	7.679
1395472 Orig	< 0.03
1395472 Dup	< 0.03
1395482 Orig	< 0.03
1395482 Dup	< 0.03
1395492 Orig	0.79
1395492 Dup	< 0.03
1395493 Orig	< 0.03
1395493 Split	< 0.03
1395507 Orig	< 0.03
1395507 Dup	< 0.03
1395513 Orig	< 0.03
1395513 Split	< 0.03
1395517 Orig	< 0.03
1395517 Dup	< 0.03
1395523 Orig	< 0.03
1395523 Split	< 0.03
Method Blank	< 0.03
Method Blank	< 0.03
Method Blank	< 0.03
Method Blank	< 0.03



Date Submitted: 29-May-15
Invoice No.: A15-03849
Invoice Date: 09-Jun-15
Your Reference: Ont-0002

Cameron Gold Operations
15 Toronto St. Suite 600
Toronto Ontario M5C2E3
Canada

ATTN: Nick Walker

CERTIFICATE OF ANALYSIS

84 Core samples were submitted for analysis.

The following analytical package was requested:

Code 1A3-Tbay Au - Fire Assay Gravimetric (QOP Fire Assay Tbay)

REPORT **A15-03849**

This report may be reproduced without our consent. If only selected portions of the report are reproduced, permission must be obtained. If no instructions were given at time of sample submittal regarding excess material, it will be discarded within 90 days of this report. Our liability is limited solely to the analytical cost of these analyses. Test results are representative only of material submitted for analysis.

Notes:

CERTIFIED BY:

A handwritten signature in black ink, appearing to read "Emmanuel Esemé", is written over a horizontal line.

Emmanuel Esemé , Ph.D.
Quality Control

ACTIVATION LABORATORIES LTD.

1201 Walsh Street West, Thunder Bay, Ontario, Canada, P7E 4X6
TELEPHONE +807 622-6707 or +1.888.228.5227 FAX +1.905.648.9613
E-MAIL Tbay@actlabs.com ACTLABS GROUP WEBSITE www.actlabs.com



Results

Analyte Symbol	Au
Unit Symbol	g/tonne
Lower Limit	0.03
Method Code	FA-GRA
1190001	< 0.03
1190002	< 0.03
1190003	< 0.03
1190004	< 0.03
1190005	< 0.03
1190006	< 0.03
1190007	< 0.03
1190008	0.29
1190009	< 0.03
1190010	0.99
1190011	< 0.03
1190012	< 0.03
1190013	< 0.03
1190014	< 0.03
1190015	< 0.03
1190016	< 0.03
1190017	< 0.03
1190018	< 0.03
1190019	< 0.03
1190020	< 0.03
1190021	< 0.03
1190022	< 0.03
1190023	< 0.03
1190024	< 0.03
1190025	< 0.03
1190026	< 0.03
1190027	< 0.03
1190028	< 0.03
1190029	< 0.03
1190030	7.76
1190031	< 0.03
1190032	< 0.03
1190033	< 0.03
1190034	< 0.03
1190035	< 0.03
1190036	2.03
1190037	< 0.03
1190038	< 0.03
1190039	< 0.03
1190040	< 0.03
1190041	< 0.03
1190042	< 0.03
1190043	< 0.03
1190044	< 0.03
1190045	< 0.03
1190046	< 0.03
1190047	< 0.03
1190048	< 0.03
1190049	< 0.03

Analyte Symbol	Au
Unit Symbol	g/tonne
Lower Limit	0.03
Method Code	FA-GRA
1190050	2.87
1190051	< 0.03
1190052	< 0.03
1190053	< 0.03
1190054	< 0.03
1190055	< 0.03
1190056	< 0.03
1190057	< 0.03
1190058	< 0.03
1190059	< 0.03
1190060	< 0.03
1190061	< 0.03
1190062	< 0.03
1190063	< 0.03
1190064	< 0.03
1190065	< 0.03
1190066	< 0.03
1190067	< 0.03
1190068	0.10
1190069	< 0.03
1190070	0.87
1190071	< 0.03
1190072	0.46
1190073	< 0.03
1190074	< 0.03
1190075	< 0.03
1190076	< 0.03
1190077	< 0.03
1190078	< 0.03
1190079	< 0.03
1190080	< 0.03
1190081	< 0.03
1190082	< 0.03
1190083	< 0.03
1190084	< 0.03

QC

Analyte Symbol	Au
Unit Symbol	g/tonne
Lower Limit	0.03
Method Code	FA-GRA
CDN-GS-5J Meas	4.92
CDN-GS-5J Cert	4.90
CDN-GS-5J Meas	4.84
CDN-GS-5J Cert	4.90
CDN-GS-5J Meas	5.00
CDN-GS-5J Cert	4.90
CDN-GS-5J Meas	5.11
CDN-GS-5J Cert	4.90
TB-GS-5A Meas	5.02
TB-GS-5A Cert	5.032
TB-GS-5A Meas	5.15
TB-GS-5A Cert	5.032
TB-GS-5A Meas	4.99
TB-GS-5A Cert	5.032
TB-GS-5A Meas	5.10
TB-GS-5A Cert	5.032
1190011 Orig	< 0.03
1190011 Dup	< 0.03
1190020 Orig	< 0.03
1190020 Dup	< 0.03
1190029 Orig	< 0.03
1190029 Split	< 0.03
1190031 Orig	< 0.03
1190031 Dup	< 0.03
1190035 Orig	< 0.03
1190035 Dup	< 0.03
1190049 Orig	< 0.03
1190049 Split	< 0.03
1190055 Orig	< 0.03
1190055 Dup	< 0.03
1190060 Orig	< 0.03
1190060 Split	< 0.03
1190066 Orig	< 0.03
1190066 Dup	< 0.03
1190080 Orig	< 0.03
1190080 Dup	< 0.03
Method Blank	< 0.03
Method Blank	< 0.03
Method Blank	< 0.03
Method Blank	< 0.03
Method Blank	< 0.03
Method Blank	< 0.03



Date Submitted: 29-May-15
Invoice No.: A15-03851
Invoice Date: 12-Jun-15
Your Reference: Ont-0002

Cameron Gold Operations
15 Toronto St. Suite 600
Toronto Ontario M5C2E3
Canada

ATTN: Dave Cooper(email res)

CERTIFICATE OF ANALYSIS

99 Core samples were submitted for analysis.

The following analytical package was requested:

Code 1A3-Tbay Au - Fire Assay Gravimetric (QOP Fire Assay Tbay)

REPORT **A15-03851**

This report may be reproduced without our consent. If only selected portions of the report are reproduced, permission must be obtained. If no instructions were given at time of sample submittal regarding excess material, it will be discarded within 90 days of this report. Our liability is limited solely to the analytical cost of these analyses. Test results are representative only of material submitted for analysis.

Notes:

CERTIFIED BY:

A handwritten signature in black ink, appearing to read "Emmanuel Esemé".

Emmanuel Esemé , Ph.D.
Quality Control

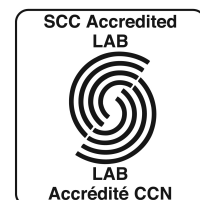

Results

Analyte Symbol	Au
Unit Symbol	g/tonne
Lower Limit	0.03
Method Code	FA-GRA
1190085	< 0.03
1190086	0.72
1190087	0.97
1190088	0.07
1190089	< 0.03
1190090	8.16
1190091	< 0.03
1190092	< 0.03
1190093	< 0.03
1190094	0.31
1190095	< 0.03
1190096	< 0.03
1190097	< 0.03
1190098	< 0.03
1190099	< 0.03
1190100	< 0.03
1190101	< 0.03
1190102	< 0.03
1190103	< 0.03
1190104	< 0.03
1190105	< 0.03
1190106	< 0.03
1190107	< 0.03
1190108	0.78
1190109	< 0.03
1190110	0.91
1190111	< 0.03
1190112	< 0.03
1190113	< 0.03
1190114	< 0.03
1190115	< 0.03
1190116	< 0.03
1190117	< 0.03
1190118	< 0.03
1190119	< 0.03
1190120	< 0.03
1190121	0.13
1190122	< 0.03
1190123	< 0.03
1190124	< 0.03
1190125	< 0.03
1190126	< 0.03
1190127	< 0.03
1190128	< 0.03
1190129	< 0.03
1190130	2.65
1190131	< 0.03
1190132	< 0.03
1190133	< 0.03

Analyte Symbol	Au
Unit Symbol	g/tonne
Lower Limit	0.03
Method Code	FA-GRA
1190209	< 0.03
1190210	7.88
1190211	< 0.03
1190212	< 0.03
1190213	< 0.03
1190214	< 0.03
1190215	< 0.03
1190216	< 0.03
1190217	< 0.03
1190218	< 0.03
1190219	< 0.03
1190220	< 0.03
1190221	< 0.03
1190222	< 0.03
1190223	0.82
1190224	< 0.03
1190225	< 0.03
1190226	< 0.03
1190227	< 0.03
1190228	< 0.03
1190229	< 0.03
1190230	1.28
1190231	< 0.03
1190232	< 0.03
1190233	< 0.03
1190234	< 0.03
1190235	< 0.03
1190236	< 0.03
1190237	< 0.03
1190238	< 0.03
1190239	< 0.03
1190240	< 0.03
1190241	< 0.03
1190242	< 0.03
1190243	< 0.03
1190244	< 0.03
1190245	< 0.03
1190246	< 0.03
1190247	< 0.03
1190248	< 0.03
1190249	< 0.03
1190250	2.70
1190251	< 0.03
1190252	< 0.03
1190253	< 0.03
1190254	< 0.03
1190255	< 0.03
1190256	< 0.03
1190257	< 0.03
1190258	< 0.03

QC

Analyte Symbol	Au
Unit Symbol	g/tonne
Lower Limit	0.03
Method Code	FA-GRA
CDN-GS-5J Meas	4.89
CDN-GS-5J Cert	4.90
CDN-GS-5J Meas	4.88
CDN-GS-5J Cert	4.90
CDN-GS-5J Meas	5.15
CDN-GS-5J Cert	4.90
CDN-GS-5J Meas	5.13
CDN-GS-5J Cert	4.90
TB-GS-5A Meas	5.03
TB-GS-5A Cert	5.032
TB-GS-5A Meas	4.60
TB-GS-5A Cert	5.032
TB-GS-5A Meas	5.15
TB-GS-5A Cert	5.032
TB-GS-5A Meas	5.17
TB-GS-5A Cert	5.032
1190094 Orig	0.33
1190094 Dup	0.29
1190104 Orig	< 0.03
1190104 Dup	< 0.03
1190114 Orig	< 0.03
1190114 Split	< 0.03
1190115 Orig	< 0.03
1190115 Dup	< 0.03
1190128 Orig	< 0.03
1190128 Dup	< 0.03
1190209 Orig	< 0.03
1190209 Split	< 0.03
1190213 Orig	< 0.03
1190213 Dup	< 0.03
1190219 Orig	< 0.03
1190219 Split	< 0.03
1190224 Orig	< 0.03
1190224 Dup	< 0.03
1190236 Orig	< 0.03
1190236 Dup	< 0.03
1190239 Orig	< 0.03
1190239 Dup	< 0.03
1190246 Orig	< 0.03
1190246 Dup	< 0.03
1190249 Orig	< 0.03
1190249 Split	< 0.03
1190257 Orig	< 0.03
1190257 Dup	< 0.03
Method Blank	< 0.03
Method Blank	< 0.03
Method Blank	< 0.03
Method Blank	< 0.03
Method Blank	< 0.03

Analyte Symbol	Au
Unit Symbol	g/tonne
Lower Limit	0.03
Method Code	FA-GRA
Method Blank	< 0.03
Method Blank	< 0.03



Date Submitted: 29-May-15
Invoice No.: A15-03853
Invoice Date: 10-Jun-15
Your Reference: Ont-0002

Cameron Gold Operations
15 Toronto St. Suite 600
Toronto Ontario M5C2E3
Canada

ATTN: Dave Cooper(email res)

CERTIFICATE OF ANALYSIS

75 Core samples were submitted for analysis.

The following analytical package was requested:

Code 1A3-Tbay Au - Fire Assay Gravimetric (QOP Fire Assay Tbay)

REPORT **A15-03853**

This report may be reproduced without our consent. If only selected portions of the report are reproduced, permission must be obtained. If no instructions were given at time of sample submittal regarding excess material, it will be discarded within 90 days of this report. Our liability is limited solely to the analytical cost of these analyses. Test results are representative only of material submitted for analysis.

Notes:

CERTIFIED BY:

A handwritten signature in black ink, appearing to read "Emmanuel Esemé".

Emmanuel Esemé , Ph.D.
Quality Control

ACTIVATION LABORATORIES LTD.

1201 Walsh Street West, Thunder Bay, Ontario, Canada, P7E 4X6
TELEPHONE +807 622-6707 or +1.888.228.5227 FAX +1.905.648.9613
E-MAIL Tbay@actlabs.com ACTLABS GROUP WEBSITE www.actlabs.com



Results

Analyte Symbol	Au	p1.7mm	p106um
Unit Symbol	g/tonne	%	%
Lower Limit	0.03		
Method Code	FA-GRA	PUL-QC	PUL-QC
1190134	< 0.03		
1190135	< 0.03		
1190136	< 0.03		
1190137	< 0.03		
1190138	< 0.03		
1190139	< 0.03		
1190140	< 0.03		
1190141	< 0.03		
1190142	< 0.03		
1190143	< 0.03		
1190144	< 0.03		
1190145	< 0.03		
1190146	< 0.03		
1190147	< 0.03		
1190148	< 0.03		
1190149	< 0.03		
1190150	7.92		
1190151	< 0.03		
1190152	< 0.03		
1190153	< 0.03		
1190154	< 0.03		
1190155	< 0.03		
1190156	< 0.03		
1190157	< 0.03		
1190158	< 0.03		
1190159	< 0.03		
1190160	< 0.03		
1190161	< 0.03		
1190162	< 0.03		
1190163	< 0.03		
1190164	< 0.03		
1190165	< 0.03		
1190166	< 0.03		
1190167	< 0.03		
1190168	< 0.03		
1190169	< 0.03		
1190170	0.92		
1190171	< 0.03		
1190172	< 0.03		
1190173	< 0.03		
1190174	< 0.03		
1190175	< 0.03		
1190176	< 0.03		
1190177	< 0.03		
1190178	< 0.03		
1190179	< 0.03		
1190180	< 0.03		
1190181	< 0.03		
1190182	< 0.03		

Analyte Symbol	Au	p1.7mm	p106um
Unit Symbol	g/tonne	%	%
Lower Limit	0.03		
Method Code	FA-GRA	PUL-QC	PUL-QC
1190183	< 0.03		
1190184	< 0.03		
1190185	< 0.03		
1190186	< 0.03		
1190187	< 0.03		
1190188	< 0.03		
1190189	< 0.03		
1190190	2.68		
1190191	< 0.03		
1190192	< 0.03		
1190193	< 0.03		
1190194	< 0.03		
1190195	1.24		
1190196	< 0.03		
1190197	< 0.03		
1190198	< 0.03		
1190199	< 0.03		
1190200	< 0.03		
1190201	< 0.03		
1190202	< 0.03		
1190203	< 0.03		
1190204	< 0.03		
1190205	< 0.03		
1190206	< 0.03		
1190207	< 0.03		
1190208	< 0.03		

QC

Analyte Symbol	Au
Unit Symbol	g/tonne
Lower Limit	0.03
Method Code	FA-GRA
CDN-GS-5J Meas	4.97
CDN-GS-5J Cert	4.90
CDN-GS-5J Meas	5.08
CDN-GS-5J Cert	4.90
CDN-GS-5J Meas	4.94
CDN-GS-5J Cert	4.90
TB-GS-5A Meas	5.12
TB-GS-5A Cert	5.032
TB-GS-5A Meas	4.91
TB-GS-5A Cert	5.032
TB-GS-5A Meas	5.19
TB-GS-5A Cert	5.032
1190143 Orig	< 0.03
1190143 Dup	< 0.03
1190153 Orig	< 0.03
1190153 Dup	< 0.03
1190163 Orig	< 0.03
1190163 Split	< 0.03
1190164 Orig	< 0.03
1190164 Dup	< 0.03
1190178 Orig	< 0.03
1190178 Dup	< 0.03
1190183 Orig	< 0.03
1190183 Split	< 0.03
1190188 Orig	< 0.03
1190188 Dup	< 0.03
1190193 Orig	< 0.03
1190193 Split	< 0.03
1190199 Orig	< 0.03
1190199 Dup	< 0.03
1190204 Orig	< 0.03
1190204 Dup	< 0.03
Method Blank	< 0.03
Method Blank	< 0.03
Method Blank	< 0.03
Method Blank	< 0.03
Method Blank	< 0.03



Date Submitted: 29-May-15
Invoice No.: A15-03854
Invoice Date: 08-Jun-15
Your Reference: Ont-0002

Cameron Gold Operations
15 Toronto St. Suite 600
Toronto Ontario M5C2E3
Canada

ATTN: Dave Cooper(email res)

CERTIFICATE OF ANALYSIS

85 Core samples were submitted for analysis.

The following analytical package was requested:

Code 1A3-Tbay Au - Fire Assay Gravimetric (QOP Fire Assay Tbay)

REPORT **A15-03854**

This report may be reproduced without our consent. If only selected portions of the report are reproduced, permission must be obtained. If no instructions were given at time of sample submittal regarding excess material, it will be discarded within 90 days of this report. Our liability is limited solely to the analytical cost of these analyses. Test results are representative only of material submitted for analysis.

Notes:

CERTIFIED BY:

A handwritten signature in black ink, appearing to read "Emmanuel Esemé".

Emmanuel Esemé , Ph.D.
Quality Control

ACTIVATION LABORATORIES LTD.

1201 Walsh Street West, Thunder Bay, Ontario, Canada, P7E 4X6
TELEPHONE +807 622-6707 or +1.888.228.5227 FAX +1.905.648.9613
E-MAIL Tbay@actlabs.com ACTLABS GROUP WEBSITE www.actlabs.com



Results

Analyte Symbol	Au
Unit Symbol	g/tonne
Lower Limit	0.03
Method Code	FA-GRA
1190259	< 0.03
1190260	< 0.03
1190261	< 0.03
1190262	< 0.03
1190263	< 0.03
1190264	< 0.03
1190265	< 0.03
1190266	< 0.03
1190267	< 0.03
1190268	< 0.03
1190269	< 0.03
1190270	1.01
1190271	< 0.03
1190272	< 0.03
1190273	< 0.03
1190274	< 0.03
1190275	< 0.03
1190276	< 0.03
1190277	< 0.03
1190278	< 0.03
1190279	< 0.03
1190280	< 0.03
1190281	< 0.03
1190282	< 0.03
1190283	< 0.03
1190284	< 0.03
1190285	< 0.03
1190286	< 0.03
1190287	< 0.03
1190288	< 0.03
1190289	< 0.03
1190290	7.89
1190291	< 0.03
1190292	< 0.03
1190293	< 0.03
1190294	< 0.03
1190295	< 0.03
1190296	< 0.03
1190297	< 0.03
1190298	< 0.03
1190299	0.16
1190300	< 0.03
1190301	< 0.03
1190302	< 0.03
1190303	< 0.03
1190304	< 0.03
1190305	< 0.03
1190306	< 0.03
1190307	< 0.03

Analyte Symbol	Au
Unit Symbol	g/tonne
Lower Limit	0.03
Method Code	FA-GRA
1190308	< 0.03
1190309	< 0.03
1190310	2.77
1190311	< 0.03
1190312	< 0.03
1190313	< 0.03
1190314	< 0.03
1190315	< 0.03
1190316	< 0.03
1190317	< 0.03
1190318	< 0.03
1190319	< 0.03
1190320	< 0.03
1190321	< 0.03
1190322	< 0.03
1190323	< 0.03
1190324	< 0.03
1190325	< 0.03
1190326	< 0.03
1190327	< 0.03
1190328	< 0.03
1190329	< 0.03
1190330	1.14
1190331	< 0.03
1190332	< 0.03
1190333	< 0.03
1190334	< 0.03
1190335	< 0.03
1190336	< 0.03
1190337	0.03
1190338	2.39
1190339	< 0.03
1190340	< 0.03
1190341	< 0.03
1190342	< 0.03
1190343	< 0.03

QC

Analyte Symbol	Au
Unit Symbol	g/tonne
Lower Limit	0.03
Method Code	FA-GRA
CDN-GS-5J Meas	5.08
CDN-GS-5J Cert	4.90
CDN-GS-5J Meas	5.14
CDN-GS-5J Cert	4.90
CDN-GS-5J Meas	5.06
CDN-GS-5J Cert	4.90
TB-GS-5A Meas	5.13
TB-GS-5A Cert	5.032
TB-GS-5A Meas	5.03
TB-GS-5A Cert	5.032
1190268 Orig	< 0.03
1190268 Dup	< 0.03
1190278 Orig	< 0.03
1190278 Dup	< 0.03
1190288 Orig	< 0.03
1190288 Split	< 0.03
1190289 Orig	< 0.03
1190289 Dup	< 0.03
1190303 Orig	< 0.03
1190303 Dup	< 0.03
1190308 Orig	< 0.03
1190308 Split	< 0.03
1190313 Orig	< 0.03
1190313 Dup	< 0.03
1190318 Orig	< 0.03
1190318 Split	< 0.03
1190324 Orig	< 0.03
1190324 Dup	< 0.03
1190329 Orig	< 0.03
1190329 Dup	< 0.03
1190338 Orig	2.53
1190338 Dup	2.24
Method Blank	< 0.03
Method Blank	< 0.03
Method Blank	< 0.03
Method Blank	< 0.03
Method Blank	< 0.03
Method Blank	< 0.03



Date Submitted: 29-May-15
Invoice No.: A15-03855
Invoice Date: 10-Jun-15
Your Reference: Ont-0002

Cameron Gold Operations
15 Toronto St. Suite 600
Toronto Ontario M5C2E3
Canada

ATTN: Dave Cooper(email res)

CERTIFICATE OF ANALYSIS

84 Core samples were submitted for analysis.

The following analytical package was requested:

Code 1A3-Tbay Au - Fire Assay Gravimetric (QOP Fire Assay Tbay)

REPORT **A15-03855**

This report may be reproduced without our consent. If only selected portions of the report are reproduced, permission must be obtained. If no instructions were given at time of sample submittal regarding excess material, it will be discarded within 90 days of this report. Our liability is limited solely to the analytical cost of these analyses. Test results are representative only of material submitted for analysis.

Notes:

CERTIFIED BY:

A handwritten signature in black ink, appearing to read "Emmanuel Eseme". The signature is written over a horizontal line.

Emmanuel Eseme , Ph.D.
Quality Control

ACTIVATION LABORATORIES LTD.

1201 Walsh Street West, Thunder Bay, Ontario, Canada, P7E 4X6
TELEPHONE +807 622-6707 or +1.888.228.5227 FAX +1.905.648.9613
E-MAIL Tbay@actlabs.com ACTLABS GROUP WEBSITE www.actlabs.com



Results

Analyte Symbol	Au
Unit Symbol	g/tonne
Lower Limit	0.03
Method Code	FA-GRA
1190344	< 0.03
1190345	< 0.03
1190346	< 0.03
1190347	< 0.03
1190348	< 0.03
1190349	< 0.03
1190350	8.10
1190351	< 0.03
1190352	< 0.03
1190353	< 0.03
1190354	< 0.03
1190355	< 0.03
1190356	< 0.03
1190357	< 0.03
1190358	< 0.03
1190359	< 0.03
1190360	< 0.03
1190361	< 0.03
1190362	< 0.03
1190363	< 0.03
1190364	< 0.03
1190365	< 0.03
1190366	< 0.03
1190367	< 0.03
1190368	< 0.03
1190369	< 0.03
1190370	2.67
1190371	< 0.03
1190372	< 0.03
1190373	< 0.03
1190374	< 0.03
1190375	< 0.03
1190376	< 0.03
1190377	< 0.03
1190378	< 0.03
1190379	< 0.03
1190380	< 0.03
1190381	< 0.03
1190382	< 0.03
1190383	< 0.03
1190384	< 0.03
1190385	< 0.03
1190386	< 0.03
1190387	< 0.03
1190388	< 0.03
1190389	< 0.03
1190390	0.90
1190391	< 0.03
1190392	< 0.03

Analyte Symbol	Au
Unit Symbol	g/tonne
Lower Limit	0.03
Method Code	FA-GRA
1190393	< 0.03
1190394	< 0.03
1190395	< 0.03
1190396	< 0.03
1190397	< 0.03
1190398	< 0.03
1190399	< 0.03
1190400	< 0.03
1190401	< 0.03
1190402	< 0.03
1190403	< 0.03
1190404	< 0.03
1190405	< 0.03
1190406	< 0.03
1190407	< 0.03
1190408	< 0.03
1190409	< 0.03
1190410	7.97
1190411	< 0.03
1190412	< 0.03
1190413	< 0.03
1190414	< 0.03
1190415	< 0.03
1190416	< 0.03
1190417	< 0.03
1190418	< 0.03
1190419	< 0.03
1190420	< 0.03
1190421	< 0.03
1199517	< 0.03
1199518	< 0.03
1199519	< 0.03
1199520	< 0.03
1199521	< 0.03
1199522	< 0.03

QC

Analyte Symbol	Au
Unit Symbol	g/tonne
Lower Limit	0.03
Method Code	FA-GRA
CDN-GS-5J Meas	4.75
CDN-GS-5J Cert	4.90
CDN-GS-5J Meas	4.82
CDN-GS-5J Cert	4.90
CDN-GS-5J Meas	4.92
CDN-GS-5J Cert	4.90
TB-GS-5A Meas	5.20
TB-GS-5A Cert	5.032
TB-GS-5A Meas	5.20
TB-GS-5A Cert	5.032
TB-GS-5A Meas	5.25
TB-GS-5A Cert	5.032
1190353 Orig	< 0.03
1190353 Dup	< 0.03
1190363 Orig	< 0.03
1190363 Dup	< 0.03
1190373 Orig	< 0.03
1190373 Split	< 0.03
1190374 Orig	< 0.03
1190374 Dup	< 0.03
1190388 Orig	< 0.03
1190388 Dup	< 0.03
1190393 Orig	< 0.03
1190393 Split	< 0.03
1190398 Orig	< 0.03
1190398 Dup	< 0.03
1190403 Orig	< 0.03
1190403 Split	< 0.03
1190409 Orig	< 0.03
1190409 Dup	< 0.03
1190415 Orig	< 0.03
1190415 Dup	< 0.03
1199518 Orig	< 0.03
1199518 Dup	< 0.03
Method Blank	< 0.03
Method Blank	< 0.03
Method Blank	< 0.03
Method Blank	< 0.03
Method Blank	< 0.03
Method Blank	< 0.03



Date Submitted: 29-May-15
Invoice No.: A15-03856
Invoice Date: 10-Jun-15
Your Reference: Ont-0002

Cameron Gold Operations
15 Toronto St. Suite 600
Toronto Ontario M5C2E3
Canada

ATTN: Dave Cooper(email res)

CERTIFICATE OF ANALYSIS

95 Core samples were submitted for analysis.

The following analytical package was requested:

Code 1A3-Tbay Au - Fire Assay Gravimetric (QOP Fire Assay Tbay)

REPORT **A15-03856**

This report may be reproduced without our consent. If only selected portions of the report are reproduced, permission must be obtained. If no instructions were given at time of sample submittal regarding excess material, it will be discarded within 90 days of this report. Our liability is limited solely to the analytical cost of these analyses. Test results are representative only of material submitted for analysis.

Notes:

CERTIFIED BY:

A handwritten signature in black ink, appearing to read "Emmanuel Esemé".

Emmanuel Esemé , Ph.D.
Quality Control

ACTIVATION LABORATORIES LTD.

1201 Walsh Street West, Thunder Bay, Ontario, Canada, P7E 4X6
TELEPHONE +807 622-6707 or +1.888.228.5227 FAX +1.905.648.9613
E-MAIL Tbay@actlabs.com ACTLABS GROUP WEBSITE www.actlabs.com



Results

Analyte Symbol	Au
Unit Symbol	g/tonne
Lower Limit	0.03
Method Code	FA-GRA
1190422	< 0.03
1190423	< 0.03
1190424	0.03
1190425	< 0.03
1190426	< 0.03
1190427	< 0.03
1190428	< 0.03
1190429	< 0.03
1190430	2.73
1190431	< 0.03
1190432	< 0.03
1190433	< 0.03
1190434	< 0.03
1190435	< 0.03
1190436	< 0.03
1190437	< 0.03
1190438	< 0.03
1190439	< 0.03
1190440	< 0.03
1190441	< 0.03
1190442	< 0.03
1190443	< 0.03
1190444	< 0.03
1190445	< 0.03
1190446	< 0.03
1190447	< 0.03
1190448	< 0.03
1190449	< 0.03
1190450	0.82
1190451	< 0.03
1190452	< 0.03
1190453	< 0.03
1190454	< 0.03
1190455	< 0.03
1190456	< 0.03
1190457	< 0.03
1190458	< 0.03
1190459	< 0.03
1190460	< 0.03
1190461	< 0.03
1190462	< 0.03
1190463	< 0.03
1190464	< 0.03
1190465	< 0.03
1190466	< 0.03
1190467	< 0.03
1190468	< 0.03
1190469	< 0.03
1190470	7.83

Analyte Symbol	Au
Unit Symbol	g/tonne
Lower Limit	0.03
Method Code	FA-GRA
1190471	< 0.03
1190472	< 0.03
1190473	< 0.03
1190474	< 0.03
1190475	< 0.03
1190476	< 0.03
1190477	< 0.03
1190478	< 0.03
1190479	< 0.03
1190480	< 0.03
1190481	< 0.03
1190482	< 0.03
1190483	< 0.03
1190484	< 0.03
1190485	< 0.03
1190486	< 0.03
1190487	< 0.03
1190488	< 0.03
1190489	0.06
1190490	2.87
1190491	< 0.03
1190492	< 0.03
1190493	< 0.03
1190494	< 0.03
1190495	< 0.03
1190496	< 0.03
1190497	< 0.03
1190498	< 0.03
1190499	< 0.03
1190500	< 0.03
1199501	< 0.03
1199502	< 0.03
1199503	< 0.03
1199504	< 0.03
1199505	< 0.03
1199506	< 0.03
1199507	< 0.03
1199508	< 0.03
1199509	< 0.03
1199510	0.83
1199511	< 0.03
1199512	< 0.03
1199513	< 0.03
1199514	< 0.03
1199515	< 0.03
1199516	< 0.03

QC

Analyte Symbol	Au
Unit Symbol	g/tonne
Lower Limit	0.03
Method Code	FA-GRA
CDN-GS-5J Meas	5.08
CDN-GS-5J Cert	4.90
CDN-GS-5J Meas	4.91
CDN-GS-5J Cert	4.90
CDN-GS-5J Meas	5.09
CDN-GS-5J Cert	4.90
TB-GS-5A Meas	5.16
TB-GS-5A Cert	5.032
TB-GS-5A Meas	5.26
TB-GS-5A Cert	5.032
TB-GS-5A Meas	4.98
TB-GS-5A Cert	5.032
1190431 Orig	< 0.03
1190431 Dup	< 0.03
1190441 Orig	< 0.03
1190441 Dup	< 0.03
1190451 Orig	< 0.03
1190451 Split	< 0.03
1190452 Orig	< 0.03
1190452 Dup	< 0.03
1190465 Orig	< 0.03
1190465 Dup	< 0.03
1190471 Orig	< 0.03
1190471 Split	< 0.03
1190475 Orig	< 0.03
1190475 Dup	< 0.03
1190481 Orig	< 0.03
1190481 Split	< 0.03
1190486 Orig	< 0.03
1190486 Dup	< 0.03
1190498 Orig	< 0.03
1190498 Dup	< 0.03
1199508 Orig	< 0.03
1199508 Dup	< 0.03
1199511 Orig	< 0.03
1199511 Split	< 0.03
1199513 Orig	< 0.03
1199513 Dup	< 0.03
Method Blank	< 0.03
Method Blank	< 0.03
Method Blank	< 0.03
Method Blank	< 0.03
Method Blank	< 0.03
Method Blank	< 0.03



Date Submitted: 09-Jun-15
Invoice No.: A15-04142 (i)
Invoice Date: 16-Jun-15
Your Reference:

Cameron Gold Operations
15 Toronto St. Suite 600
Toronto Ontario M5C2E3
Canada

ATTN: Dave Cooper(email res)

CERTIFICATE OF ANALYSIS

90 Core samples were submitted for analysis.

The following analytical package was requested:

Code 1A3-Tbay Au - Fire Assay Gravimetric (QOP Fire Assay Tbay)

REPORT **A15-04142 (i)**

This report may be reproduced without our consent. If only selected portions of the report are reproduced, permission must be obtained. If no instructions were given at time of sample submittal regarding excess material, it will be discarded within 90 days of this report. Our liability is limited solely to the analytical cost of these analyses. Test results are representative only of material submitted for analysis.

Notes:

CERTIFIED BY:

A handwritten signature in black ink, appearing to read "Emmanuel Esemé".

Emmanuel Esemé , Ph.D.
Quality Control

ACTIVATION LABORATORIES LTD.

1201 Walsh Street West, Thunder Bay, Ontario, Canada, P7E 4X6
TELEPHONE +807 622-6707 or +1.888.228.5227 FAX +1.905.648.9613
E-MAIL Tbay@actlabs.com ACTLABS GROUP WEBSITE www.actlabs.com



Results

Analyte Symbol	Au
Unit Symbol	g/tonne
Lower Limit	0.03
Method Code	FA-GRA
1199523	< 0.03
1199524	< 0.03
1199525	< 0.03
1199526	< 0.03
1199527	< 0.03
1199528	< 0.03
1199529	< 0.03
1199530	< 0.03
1199531	< 0.03
1199532	0.13
1199533	< 0.03
1199534	< 0.03
1199535	< 0.03
1199536	< 0.03
1199537	< 0.03
1199538	< 0.03
1199539	< 0.03
1199540	1.22
1199541	< 0.03
1199542	< 0.03
1199543	< 0.03
1199544	< 0.03
1199545	< 0.03
1199546	< 0.03
1199547	< 0.03
1199548	< 0.03
1199549	< 0.03
1199550	< 0.03
1199551	< 0.03
1199552	< 0.03
1199553	< 0.03
1199554	< 0.03
1199555	< 0.03
1199556	< 0.03
1199557	0.49
1199558	< 0.03
1199559	< 0.03
1199560	< 0.03
1199561	< 0.03
1199562	< 0.03
1199563	< 0.03
1199564	< 0.03
1199565	< 0.03
1199566	< 0.03
1199567	< 0.03
1199568	< 0.03
1199569	< 0.03
1199570	7.41
1199571	< 0.03

Analyte Symbol	Au
Unit Symbol	g/tonne
Lower Limit	0.03
Method Code	FA-GRA
1199572	< 0.03
1199573	< 0.03
1199574	< 0.03
1199575	< 0.03
1199576	< 0.03
1199577	< 0.03
1199578	< 0.03
1199579	< 0.03
1199580	< 0.03
1199581	< 0.03
1199582	0.36
1199583	< 0.03
1199584	< 0.03
1199585	0.30
1199586	< 0.03
1199587	< 0.03
1199588	< 0.03
1199589	< 0.03
1199590	1.05
1199591	< 0.03
1199592	< 0.03
1199593	< 0.03
1199594	< 0.03
1199595	< 0.03
1199596	< 0.03
1199597	< 0.03
1199598	< 0.03
1199599	< 0.03
1199600	< 0.03
1199601	< 0.03
1199602	< 0.03
1199603	< 0.03
1199604	< 0.03
1199605	< 0.03
1199606	< 0.03
1199607	< 0.03
1199608	< 0.03
1199609	< 0.03
1199610	2.76
1199611	< 0.03
1199612	< 0.03

QC

Analyte Symbol	Au
Unit Symbol	g/tonne
Lower Limit	0.03
Method Code	FA-GRA
CDN-GS-5J Meas	4.98
CDN-GS-5J Cert	4.90
CDN-GS-5J Meas	5.09
CDN-GS-5J Cert	4.90
CDN-GS-5J Meas	4.73
CDN-GS-5J Cert	4.90
TB-GS-5A Meas	5.03
TB-GS-5A Cert	5.032
TB-GS-5A Meas	5.11
TB-GS-5A Cert	5.032
TB-GS-5A Meas	4.99
TB-GS-5A Cert	5.032
1199532 Orig	0.13
1199532 Dup	0.13
1199542 Orig	< 0.03
1199542 Dup	< 0.03
1199552 Orig	< 0.03
1199552 Split	< 0.03
1199553 Orig	< 0.03
1199553 Dup	< 0.03
1199566 Orig	< 0.03
1199566 Dup	< 0.03
1199572 Orig	< 0.03
1199572 Split	< 0.03
1199576 Orig	< 0.03
1199576 Dup	< 0.03
1199582 Orig	0.36
1199582 Split	0.36
1199587 Orig	< 0.03
1199587 Dup	< 0.03
1199599 Orig	< 0.03
1199599 Dup	< 0.03
1199609 Orig	< 0.03
1199609 Dup	< 0.03
1199612 Orig	< 0.03
1199612 Split	< 0.03
Method Blank	< 0.03
Method Blank	< 0.03
Method Blank	< 0.03
Method Blank	< 0.03
Method Blank	< 0.03
Method Blank	< 0.03



Date Submitted: 09-Jun-15
Invoice No.: A15-04143
Invoice Date: 18-Jun-15
Your Reference: Ont-0002

Cameron Gold Operations
15 Toronto St. Suite 600
Toronto Ontario M5C2E3
Canada

ATTN: Dave Cooper(email res)

CERTIFICATE OF ANALYSIS

93 Core samples were submitted for analysis.

The following analytical package was requested:

Code 1A3-Tbay Au - Fire Assay Gravimetric (QOP Fire Assay Tbay)

REPORT **A15-04143**

This report may be reproduced without our consent. If only selected portions of the report are reproduced, permission must be obtained. If no instructions were given at time of sample submittal regarding excess material, it will be discarded within 90 days of this report. Our liability is limited solely to the analytical cost of these analyses. Test results are representative only of material submitted for analysis.

Notes:

CERTIFIED BY:

A handwritten signature in black ink, appearing to read "Emmanuel Eseme".

Emmanuel Eseme , Ph.D.
Quality Control

ACTIVATION LABORATORIES LTD.

1201 Walsh Street West, Thunder Bay, Ontario, Canada, P7E 4X6
TELEPHONE +807 622-6707 or +1.888.228.5227 FAX +1.905.648.9613
E-MAIL Tbay@actlabs.com ACTLABS GROUP WEBSITE www.actlabs.com



Results

Analyte Symbol	Au
Unit Symbol	g/tonne
Lower Limit	0.03
Method Code	FA-GRA
1199613	< 0.03
1199614	< 0.03
1199615	< 0.03
1199616	< 0.03
1199617	< 0.03
1199618	< 0.03
1199619	< 0.03
1199620	< 0.03
1199621	0.33
1199622	< 0.03
1199623	< 0.03
1199624	< 0.03
1199625	< 0.03
1199626	< 0.03
1199627	< 0.03
1199628	< 0.03
1199629	< 0.03
1199630	8.02
1199631	< 0.03
1199632	< 0.03
1199633	< 0.03
1199634	< 0.03
1199635	< 0.03
1199636	< 0.03
1199637	< 0.03
1199638	< 0.03
1199639	< 0.03
1199640	< 0.03
1199641	< 0.03
1199642	< 0.03
1199643	< 0.03
1199644	< 0.03
1199645	< 0.03
1199646	< 0.03
1199647	< 0.03
1199648	< 0.03
1199649	< 0.03
1199650	1.29
1199651	< 0.03
1199652	< 0.03
1199653	< 0.03
1199654	< 0.03
1199655	< 0.03
1199656	< 0.03
1199657	< 0.03
1199658	< 0.03
1199659	< 0.03
1199660	< 0.03
1199661	< 0.03

Analyte Symbol	Au
Unit Symbol	g/tonne
Lower Limit	0.03
Method Code	FA-GRA
1199662	< 0.03
1199663	< 0.03
1199664	< 0.03
1199665	< 0.03
1199666	< 0.03
1199667	< 0.03
1199668	< 0.03
1199669	< 0.03
1199670	2.88
1199671	< 0.03
1199672	< 0.03
1199673	< 0.03
1199674	< 0.03
1199675	< 0.03
1199676	< 0.03
1199677	< 0.03
1199678	< 0.03
1199679	< 0.03
1199680	< 0.03
1199681	< 0.03
1199682	< 0.03
1199683	0.26
1199684	< 0.03
1199685	0.03
1199686	< 0.03
1199687	< 0.03
1199688	< 0.03
1199689	< 0.03
1199690	7.83
1199691	< 0.03
1199692	< 0.03
1199693	< 0.03
1199694	< 0.03
1199695	< 0.03
1199696	0.03
1199697	< 0.03
1199698	< 0.03
1199699	< 0.03
1199700	< 0.03
1199701	< 0.03
1199702	< 0.03
1199703	< 0.03
1199704	< 0.03
1199705	< 0.03

QC

Analyte Symbol	Au
Unit Symbol	g/tonne
Lower Limit	0.03
Method Code	FA-GRA
CDN-GS-5J Meas	5.13
CDN-GS-5J Cert	4.90
CDN-GS-5J Meas	5.00
CDN-GS-5J Cert	4.90
CDN-GS-5J Meas	5.16
CDN-GS-5J Cert	4.90
CDN-GS-5J Meas	4.95
CDN-GS-5J Cert	4.90
TB-GS-5A Meas	5.24
TB-GS-5A Cert	5.032
TB-GS-5A Meas	5.00
TB-GS-5A Cert	5.032
TB-GS-5A Meas	4.97
TB-GS-5A Cert	5.032
1199622 Orig	< 0.03
1199622 Dup	< 0.03
1199632 Orig	< 0.03
1199632 Dup	< 0.03
1199642 Orig	< 0.03
1199642 Split	< 0.03
1199643 Orig	< 0.03
1199643 Dup	< 0.03
1199648 Orig	< 0.03
1199648 Dup	< 0.03
1199656 Orig	< 0.03
1199656 Dup	< 0.03
1199662 Orig	< 0.03
1199662 Split	< 0.03
1199666 Orig	< 0.03
1199666 Dup	< 0.03
1199672 Orig	< 0.03
1199672 Split	< 0.03
1199677 Orig	< 0.03
1199677 Dup	< 0.03
1199689 Orig	< 0.03
1199689 Dup	< 0.03
1199699 Orig	< 0.03
1199699 Dup	< 0.03
1199702 Orig	< 0.03
1199702 Split	< 0.03
Method Blank	< 0.03
Method Blank	< 0.03
Method Blank	< 0.03
Method Blank	< 0.03
Method Blank	< 0.03
Method Blank	< 0.03
Method Blank	< 0.03



Date Submitted: 09-Jun-15
Invoice No.: A15-04144
Invoice Date: 15-Jun-15
Your Reference: Ont-0002

Cameron Gold Operations
15 Toronto St. Suite 600
Toronto Ontario M5C2E3
Canada

ATTN: Dave Cooper(email res)

CERTIFICATE OF ANALYSIS

30 Core samples were submitted for analysis.

The following analytical package was requested:

Code 1A3-Tbay Au - Fire Assay Gravimetric (QOP Fire Assay Tbay)

REPORT **A15-04144**

This report may be reproduced without our consent. If only selected portions of the report are reproduced, permission must be obtained. If no instructions were given at time of sample submittal regarding excess material, it will be discarded within 90 days of this report. Our liability is limited solely to the analytical cost of these analyses. Test results are representative only of material submitted for analysis.

Notes:

CERTIFIED BY:

A handwritten signature in black ink, appearing to read "Emmanuel Esemé".

Emmanuel Esemé , Ph.D.
Quality Control

ACTIVATION LABORATORIES LTD.

1201 Walsh Street West, Thunder Bay, Ontario, Canada, P7E 4X6
TELEPHONE +807 622-6707 or +1.888.228.5227 FAX +1.905.648.9613
E-MAIL Tbay@actlabs.com ACTLABS GROUP WEBSITE www.actlabs.com

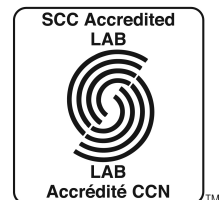

Results

Analyte Symbol	Au
Unit Symbol	g/tonne
Lower Limit	0.03
Method Code	FA-GRA
1199706	< 0.03
1199707	< 0.03
1199708	< 0.03
1199709	< 0.03
1199710	1.03
1199711	< 0.03
1199712	< 0.03
1199713	< 0.03
1199714	< 0.03
1199715	< 0.03
1199716	< 0.03
1199717	< 0.03
1199718	< 0.03
1199719	0.10
1199720	0.07
1199721	< 0.03
1199722	< 0.03
1199723	< 0.03
1199724	< 0.03
1199725	0.26
1199726	< 0.03
1199727	< 0.03
1199728	< 0.03
1199729	< 0.03
1199730	2.78
1199731	< 0.03
1199732	< 0.03
1199733	< 0.03
1199734	< 0.03
1199735	< 0.03

QC

Analyte Symbol	Au
Unit Symbol	g/tonne
Lower Limit	0.03
Method Code	FA-GRA
CDN-GS-5J Meas	4.94
CDN-GS-5J Cert	4.90
TB-GS-5A Meas	5.25
TB-GS-5A Cert	5.032
1199715 Orig	< 0.03
1199715 Dup	< 0.03
1199725 Orig	0.30
1199725 Dup	0.23
1199735 Orig	< 0.03
1199735 Split	< 0.03
Method Blank	< 0.03
Method Blank	< 0.03



Date Submitted: 15-Jun-15
Invoice No.: A15-04292 (i)
Invoice Date: 26-Jun-15
Your Reference: Ont-0002

Cameron Gold Operations
15 Toronto St. Suite 600
Toronto Ontario M5C2E3
Canada

ATTN: Dave Cooper(email res)

CERTIFICATE OF ANALYSIS

77 Core samples were submitted for analysis.

The following analytical package was requested:

Code 1A3-Tbay Au - Fire Assay Gravimetric (QOP Fire Assay Tbay)

REPORT **A15-04292 (i)**

This report may be reproduced without our consent. If only selected portions of the report are reproduced, permission must be obtained. If no instructions were given at time of sample submittal regarding excess material, it will be discarded within 90 days of this report. Our liability is limited solely to the analytical cost of these analyses. Test results are representative only of material submitted for analysis.

Notes:

CERTIFIED BY:

A handwritten signature in black ink, appearing to be "Emmanuel Esemé". The signature is written over a horizontal line.

Emmanuel Esemé , Ph.D.
Quality Control

ACTIVATION LABORATORIES LTD.

1201 Walsh Street West, Thunder Bay, Ontario, Canada, P7E 4X6
TELEPHONE +807 622-6707 or +1.888.228.5227 FAX +1.905.648.9613
E-MAIL Tbay@actlabs.com ACTLABS GROUP WEBSITE www.actlabs.com



Results

Analyte Symbol	Au
Unit Symbol	g/tonne
Lower Limit	0.03
Method Code	FA-GRA
1391299	< 0.03
1391300	< 0.03
1391301	< 0.03
1391302	< 0.03
1391303	< 0.03
1391304	< 0.03
1391305	0.43
1391306	< 0.03
1391307	< 0.03
1391308	< 0.03
1391309	< 0.03
1391310	2.84
1391311	< 0.03
1391312	< 0.03
1391313	0.03
1391314	< 0.03
1391315	< 0.03
1391316	0.03
1391317	0.07
1391318	< 0.03
1391319	< 0.03
1391320	< 0.03
1391321	0.16
1391322	0.10
1391323	< 0.03
1391324	< 0.03
1391325	0.10
1391326	< 0.03
1391327	< 0.03
1391328	< 0.03
1391329	< 0.03
1391330	8.13
1391331	< 0.03
1391332	< 0.03
1391333	0.19
1391334	0.03
1391335	< 0.03
1391336	< 0.03
1391603	< 0.03
1391604	< 0.03
1391605	< 0.03
1391606	< 0.03
1391607	< 0.03
1391608	< 0.03
1391609	< 0.03
1391610	2.91
1391611	< 0.03
1391612	< 0.03
1391613	< 0.03

Analyte Symbol	Au
Unit Symbol	g/tonne
Lower Limit	0.03
Method Code	FA-GRA
1391614	< 0.03
1391615	< 0.03
1391616	0.03
1391617	< 0.03
1391618	< 0.03
1391619	< 0.03
1391620	< 0.03
1391621	< 0.03
1391622	< 0.03
1391623	< 0.03
1391624	< 0.03
1391625	< 0.03
1391626	< 0.03
1391627	< 0.03
1391628	< 0.03
1391629	< 0.03
1391630	1.06
1391631	< 0.03
1391632	< 0.03
1391633	< 0.03
1391634	5.78
1391635	< 0.03
1391636	< 0.03
1391637	< 0.03
1391638	< 0.03
1391639	< 0.03
1391640	< 0.03
1391641	< 0.03

QC

Analyte Symbol	Au
Unit Symbol	g/tonne
Lower Limit	0.03
Method Code	FA-GRA
CDN-GS-5E Meas	5.14
CDN-GS-5E Cert	4.83
CDN-GS-5E Meas	5.02
CDN-GS-5E Cert	4.83
CDN-GS-5E Meas	4.75
CDN-GS-5E Cert	4.83
CDN-GS-3F Meas	3.20
CDN-GS-3F Cert	3.10
CDN-GS-3F Meas	3.16
CDN-GS-3F Cert	3.10
CDN-GS-3F Meas	3.16
CDN-GS-3F Cert	3.10
1391308 Orig	< 0.03
1391308 Dup	< 0.03
1391318 Orig	< 0.03
1391318 Dup	< 0.03
1391328 Orig	< 0.03
1391328 Split	< 0.03
1391329 Orig	< 0.03
1391329 Dup	< 0.03
1391609 Orig	< 0.03
1391609 Dup	< 0.03
1391614 Orig	< 0.03
1391614 Split	< 0.03
1391619 Orig	< 0.03
1391619 Dup	< 0.03
1391624 Orig	< 0.03
1391624 Split	< 0.03
1391629 Orig	< 0.03
1391629 Dup	< 0.03
1391635 Orig	< 0.03
1391635 Dup	< 0.03
Method Blank	< 0.03
Method Blank	< 0.03
Method Blank	< 0.03
Method Blank	< 0.03
Method Blank	< 0.03



Date Submitted: 15-Jun-15
Invoice No.: A15-04293
Invoice Date: 29-Jun-15
Your Reference: Ont-0002

Cameron Gold Operations
15 Toronto St. Suite 600
Toronto Ontario M5C2E3
Canada

ATTN: Dave Cooper(email res)

CERTIFICATE OF ANALYSIS

98 Core samples were submitted for analysis.

The following analytical package was requested:

Code 1A3-Tbay Au - Fire Assay Gravimetric (QOP Fire Assay Tbay)

REPORT **A15-04293**

This report may be reproduced without our consent. If only selected portions of the report are reproduced, permission must be obtained. If no instructions were given at time of sample submittal regarding excess material, it will be discarded within 90 days of this report. Our liability is limited solely to the analytical cost of these analyses. Test results are representative only of material submitted for analysis.

Notes:

CERTIFIED BY:

A handwritten signature in black ink, appearing to read "Emmanuel Esemé", is written over a horizontal line.

Emmanuel Esemé , Ph.D.
Quality Control



Results

Analyte Symbol	Au
Unit Symbol	g/tonne
Lower Limit	0.03
Method Code	FA-GRA
1391201	< 0.03
1391202	< 0.03
1391203	< 0.03
1391204	0.03
1391205	< 0.03
1391206	< 0.03
1391207	< 0.03
1391208	< 0.03
1391209	< 0.03
1391210	7.83
1391211	< 0.03
1391212	< 0.03
1391213	< 0.03
1391214	< 0.03
1391215	0.10
1391216	< 0.03
1391217	< 0.03
1391218	< 0.03
1391219	< 0.03
1391220	< 0.03
1391221	< 0.03
1391222	< 0.03
1391223	< 0.03
1391224	< 0.03
1391225	< 0.03
1391226	< 0.03
1391227	< 0.03
1391228	< 0.03
1391229	< 0.03
1391230	1.14
1391231	< 0.03
1391232	< 0.03
1391233	< 0.03
1391234	< 0.03
1391235	< 0.03
1391236	< 0.03
1391237	< 0.03
1391238	< 0.03
1391239	< 0.03
1391240	< 0.03
1391241	< 0.03
1391242	< 0.03
1391243	< 0.03
1391244	< 0.03
1391245	< 0.03
1391246	< 0.03
1391247	< 0.03
1391248	< 0.03
1391249	< 0.03

Analyte Symbol	Au
Unit Symbol	g/tonne
Lower Limit	0.03
Method Code	FA-GRA
1391250	2.87
1391251	< 0.03
1391252	< 0.03
1391253	< 0.03
1391254	< 0.03
1391255	< 0.03
1391256	< 0.03
1391257	< 0.03
1391258	< 0.03
1391259	< 0.03
1391260	< 0.03
1391261	< 0.03
1391262	< 0.03
1391263	< 0.03
1391264	< 0.03
1391265	< 0.03
1391266	< 0.03
1391267	< 0.03
1391268	< 0.03
1391269	< 0.03
1391270	8.24
1391271	< 0.03
1391272	< 0.03
1391273	< 0.03
1391274	< 0.03
1391275	0.27
1391276	< 0.03
1391277	< 0.03
1391278	0.03
1391279	0.20
1391280	0.10
1391281	< 0.03
1391282	< 0.03
1391283	< 0.03
1391284	< 0.03
1391285	< 0.03
1391286	< 0.03
1391287	< 0.03
1391288	0.33
1391289	< 0.03
1391290	1.03
1391291	< 0.03
1391292	2.15
1391293	< 0.03
1391294	< 0.03
1391295	< 0.03
1391296	< 0.03
1391297	< 0.03
1391298	< 0.03

QC

Analyte Symbol	Au
Unit Symbol	g/tonne
Lower Limit	0.03
Method Code	FA-GRA
CDN-GS-5E Meas	4.57
CDN-GS-5E Cert	4.83
CDN-GS-5E Meas	4.72
CDN-GS-5E Cert	4.83
CDN-GS-5E Meas	4.93
CDN-GS-5E Cert	4.83
CDN-GS-3F Meas	3.13
CDN-GS-3F Cert	3.10
CDN-GS-3F Meas	3.28
CDN-GS-3F Cert	3.10
CDN-GS-3F Meas	3.04
CDN-GS-3F Cert	3.10
1391212 Orig	< 0.03
1391212 Dup	< 0.03
1391220 Orig	< 0.03
1391220 Dup	< 0.03
1391231 Orig	< 0.03
1391231 Split	< 0.03
1391232 Orig	< 0.03
1391232 Dup	< 0.03
1391244 Orig	< 0.03
1391244 Dup	< 0.03
1391251 Orig	< 0.03
1391251 Split	< 0.03
1391254 Orig	< 0.03
1391254 Dup	< 0.03
1391260 Orig	< 0.03
1391260 Split	< 0.03
1391265 Orig	< 0.03
1391265 Dup	< 0.03
1391277 Orig	< 0.03
1391277 Dup	< 0.03
1391287 Orig	< 0.03
1391287 Dup	< 0.03
1391291 Orig	< 0.03
1391291 Split	< 0.03
1391298 Orig	< 0.03
1391298 Dup	< 0.03
Method Blank	< 0.03
Method Blank	< 0.03
Method Blank	< 0.03
Method Blank	< 0.03
Method Blank	< 0.03
Method Blank	< 0.03



Date Submitted: 15-Jun-15
Invoice No.: A15-04294
Invoice Date: 30-Jun-15
Your Reference: Ont-0002

Cameron Gold Operations
15 Toronto St. Suite 600
Toronto Ontario M5C2E3
Canada

ATTN: Pat Lengyel(cert/inv)

CERTIFICATE OF ANALYSIS

62 Core samples were submitted for analysis.

The following analytical package was requested:

Code 1A3-Tbay Au - Fire Assay Gravimetric (QOP Fire Assay Tbay)

REPORT **A15-04294**

This report may be reproduced without our consent. If only selected portions of the report are reproduced, permission must be obtained. If no instructions were given at time of sample submittal regarding excess material, it will be discarded within 90 days of this report. Our liability is limited solely to the analytical cost of these analyses. Test results are representative only of material submitted for analysis.

Notes:

CERTIFIED BY:

A handwritten signature in black ink, appearing to read "Emmanuel Esemé". The signature is written over a horizontal line.

Emmanuel Esemé , Ph.D.
Quality Control

ACTIVATION LABORATORIES LTD.

1201 Walsh Street West, Thunder Bay, Ontario, Canada, P7E 4X6
TELEPHONE +807 622-6707 or +1.888.228.5227 FAX +1.905.648.9613
E-MAIL Tbay@actlabs.com ACTLABS GROUP WEBSITE www.actlabs.com



Results

Analyte Symbol	Au
Unit Symbol	g/tonne
Lower Limit	0.03
Method Code	FA-GRA
1391099	< 0.03
1391100	< 0.03
1391101	< 0.03
1391102	< 0.03
1391103	0.03
1391104	0.16
1391105	< 0.03
1391106	< 0.03
1391107	< 0.03
1391108	0.15
1391109	< 0.03
1391110	2.93
1391111	< 0.03
1391112	< 0.03
1391113	< 0.03
1391114	< 0.03
1391115	0.10
1391116	< 0.03
1391117	< 0.03
1391118	< 0.03
1391119	0.06
1391120	< 0.03
1391121	< 0.03
1391122	0.23
1391123	< 0.03
1391124	< 0.03
1391125	< 0.03
1391126	< 0.03
1391127	< 0.03
1391128	1.20
1391129	< 0.03
1391130	1.17
1391131	< 0.03
1391132	< 0.03
1391133	< 0.03
1391134	< 0.03
1391135	< 0.03
1391136	< 0.03
1391137	< 0.03
1391138	< 0.03
1391139	< 0.03
1391140	< 0.03
1391141	< 0.03
1391142	< 0.03
1391143	0.39
1391144	0.52
1391145	< 0.03
1391146	0.07
1391147	< 0.03

Analyte Symbol	Au
Unit Symbol	g/tonne
Lower Limit	0.03
Method Code	FA-GRA
1391148	< 0.03
1391149	< 0.03
1391150	7.82
1391151	< 0.03
1391152	< 0.03
1391153	< 0.03
1391154	< 0.03
1391155	< 0.03
1391156	< 0.03
1391157	0.10
1391158	< 0.03
1391159	0.07
1391160	< 0.03

QC

Analyte Symbol	Au
Unit Symbol	g/tonne
Lower Limit	0.03
Method Code	FA-GRA
CDN-GS-5E Meas	4.87
CDN-GS-5E Cert	4.83
CDN-GS-5E Meas	5.01
CDN-GS-5E Cert	4.83
CDN-GS-5E Meas	4.81
CDN-GS-5E Cert	4.83
CDN-GS-5E Meas	4.61
CDN-GS-5E Cert	4.83
CDN-GS-5E Meas	4.79
CDN-GS-5E Cert	4.83
CDN-GS-3F Meas	3.07
CDN-GS-3F Cert	3.10
CDN-GS-3F Meas	3.31
CDN-GS-3F Cert	3.10
CDN-GS-3F Meas	3.18
CDN-GS-3F Cert	3.10
CDN-GS-3F Meas	3.28
CDN-GS-3F Cert	3.10
CDN-GS-3F Meas	3.12
CDN-GS-3F Cert	3.10
1391108 Orig	0.13
1391108 Dup	0.16
1391118 Orig	< 0.03
1391118 Dup	< 0.03
1391128 Orig	1.20
1391128 Split	1.30
1391129 Orig	< 0.03
1391129 Dup	< 0.03
1391143 Orig	0.36
1391143 Dup	0.43
1391148 Orig	< 0.03
1391148 Split	< 0.03
1391153 Orig	< 0.03
1391153 Dup	< 0.03
1391158 Orig	< 0.03
1391158 Split	< 0.03
Method Blank	< 0.03
Method Blank	< 0.03
Method Blank	< 0.03
Method Blank	< 0.03
Method Blank	< 0.03
Method Blank	< 0.03
Method Blank	< 0.03
Method Blank	< 0.03
Method Blank	< 0.03
Method Blank	< 0.03



Date Submitted: 15-Jun-15
Invoice No.: A15-04295
Invoice Date: 25-Jun-15
Your Reference: Ont-0002

Cameron Gold Operations
15 Toronto St. Suite 600
Toronto Ontario M5C2E3
Canada

ATTN: Dave Cooper(email res)

CERTIFICATE OF ANALYSIS

98 Core samples were submitted for analysis.

The following analytical package was requested:

Code 1A3-Tbay Au - Fire Assay Gravimetric (QOP Fire Assay Tbay)

REPORT **A15-04295**

This report may be reproduced without our consent. If only selected portions of the report are reproduced, permission must be obtained. If no instructions were given at time of sample submittal regarding excess material, it will be discarded within 90 days of this report. Our liability is limited solely to the analytical cost of these analyses. Test results are representative only of material submitted for analysis.

Notes:

CERTIFIED BY:

A handwritten signature in black ink, appearing to read "Emmanuel Esemé", is written over a horizontal line.

Emmanuel Esemé , Ph.D.
Quality Control

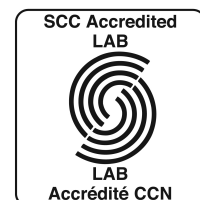

Results

Analyte Symbol	Au
Unit Symbol	g/tonne
Lower Limit	0.03
Method Code	FA-GRA
1391001	< 0.03
1391002	< 0.03
1391003	< 0.03
1391004	< 0.03
1391005	< 0.03
1391006	< 0.03
1391007	< 0.03
1391008	< 0.03
1391009	< 0.03
1391010	2.49
1391011	< 0.03
1391012	< 0.03
1391013	< 0.03
1391014	< 0.03
1391015	< 0.03
1391016	< 0.03
1391017	< 0.03
1391018	< 0.03
1391019	< 0.03
1391020	< 0.03
1391021	< 0.03
1391022	< 0.03
1391023	< 0.03
1391024	< 0.03
1391025	< 0.03
1391026	< 0.03
1391027	< 0.03
1391028	< 0.03
1391029	< 0.03
1391030	8.59
1391031	< 0.03
1391032	< 0.03
1391033	< 0.03
1391034	< 0.03
1391035	< 0.03
1391036	< 0.03
1391037	< 0.03
1391038	< 0.03
1391039	< 0.03
1391040	< 0.03
1391041	< 0.03
1391042	< 0.03
1391043	< 0.03
1391044	< 0.03
1391045	< 0.03
1391046	< 0.03
1391047	< 0.03
1391048	< 0.03
1391049	< 0.03

Analyte Symbol	Au
Unit Symbol	g/tonne
Lower Limit	0.03
Method Code	FA-GRA
1391050	1.10
1391051	< 0.03
1391052	0.22
1391053	< 0.03
1391054	< 0.03
1391055	< 0.03
1391056	< 0.03
1391057	< 0.03
1391058	< 0.03
1391059	< 0.03
1391060	< 0.03
1391061	< 0.03
1391062	< 0.03
1391063	< 0.03
1391064	< 0.03
1391065	< 0.03
1391066	< 0.03
1391067	< 0.03
1391068	< 0.03
1391069	< 0.03
1391070	2.58
1391071	< 0.03
1391072	< 0.03
1391073	< 0.03
1391074	< 0.03
1391075	< 0.03
1391076	< 0.03
1391077	< 0.03
1391078	< 0.03
1391079	< 0.03
1391080	< 0.03
1391081	< 0.03
1391082	< 0.03
1391083	< 0.03
1391084	< 0.03
1391085	< 0.03
1391086	< 0.03
1391087	< 0.03
1391088	< 0.03
1391089	< 0.03
1391090	8.00
1391091	< 0.03
1391092	< 0.03
1391093	< 0.03
1391094	< 0.03
1391095	< 0.03
1391096	< 0.03
1391097	< 0.03
1391098	1.34

QC

Analyte Symbol	Au
Unit Symbol	g/tonne
Lower Limit	0.03
Method Code	FA-GRA
CDN-GS-5E Meas	4.67
CDN-GS-5E Cert	4.83
CDN-GS-5E Meas	4.64
CDN-GS-5E Cert	4.83
CDN-GS-5E Meas	4.82
CDN-GS-5E Cert	4.83
CDN-GS-3F Meas	3.10
CDN-GS-3F Cert	3.10
CDN-GS-3F Meas	3.30
CDN-GS-3F Cert	3.10
CDN-GS-3F Meas	3.08
CDN-GS-3F Cert	3.10
1391009 Orig	< 0.03
1391009 Dup	< 0.03
1391020 Orig	< 0.03
1391020 Dup	< 0.03
1391031 Orig	< 0.03
1391031 Split	< 0.03
1391031 Orig	< 0.03
1391031 Dup	< 0.03
1391044 Orig	< 0.03
1391044 Dup	< 0.03
1391051 Orig	< 0.03
1391051 Split	< 0.03
1391054 Orig	< 0.03
1391054 Dup	< 0.03
1391060 Orig	< 0.03
1391060 Split	< 0.03
1391065 Orig	< 0.03
1391065 Dup	< 0.03
1391077 Orig	< 0.03
1391077 Dup	< 0.03
1391087 Orig	< 0.03
1391087 Dup	< 0.03
1391091 Orig	< 0.03
1391091 Split	< 0.03
1391098 Orig	1.25
1391098 Dup	1.44
Method Blank	< 0.03
Method Blank	< 0.03
Method Blank	< 0.03
Method Blank	< 0.03
Method Blank	< 0.03
Method Blank	< 0.03



Date Submitted: 15-Jun-15
Invoice No.: A15-04296
Invoice Date: 30-Jun-15
Your Reference: Ont-0002

Cameron Gold Operations
15 Toronto St. Suite 600
Toronto Ontario M5C2E3
Canada

ATTN: Pat Lengyel(cert/inv)

CERTIFICATE OF ANALYSIS

73 Core samples were submitted for analysis.

The following analytical package was requested:

Code 1A3-Tbay Au - Fire Assay Gravimetric (QOP Fire Assay Tbay)

REPORT **A15-04296**

This report may be reproduced without our consent. If only selected portions of the report are reproduced, permission must be obtained. If no instructions were given at time of sample submittal regarding excess material, it will be discarded within 90 days of this report. Our liability is limited solely to the analytical cost of these analyses. Test results are representative only of material submitted for analysis.

Notes:

CERTIFIED BY:

A handwritten signature in black ink, appearing to read "Emmanuel Esemé". The signature is written over a horizontal line.

Emmanuel Esemé , Ph.D.
Quality Control

ACTIVATION LABORATORIES LTD.

1201 Walsh Street West, Thunder Bay, Ontario, Canada, P7E 4X6
TELEPHONE +807 622-6707 or +1.888.228.5227 FAX +1.905.648.9613
E-MAIL Tbay@actlabs.com ACTLABS GROUP WEBSITE www.actlabs.com



Results

Analyte Symbol	Au
Unit Symbol	g/tonne
Lower Limit	0.03
Method Code	FA-GRA
1395892	< 0.03
1395893	< 0.03
1395894	< 0.03
1395895	< 0.03
1395896	< 0.03
1395897	< 0.03
1395898	< 0.03
1395899	< 0.03
1395900	< 0.03
1395901	< 0.03
1395902	< 0.03
1395903	< 0.03
1395904	< 0.03
1395905	< 0.03
1395906	< 0.03
1395907	< 0.03
1395908	< 0.03
1395909	< 0.03
1395910	2.86
1395911	< 0.03
1395912	< 0.03
1395913	< 0.03
1395914	< 0.03
1395915	< 0.03
1395916	< 0.03
1395917	< 0.03
1395918	< 0.03
1395919	< 0.03
1395920	< 0.03
1395921	< 0.03
1395922	0.03
1395923	< 0.03
1395924	< 0.03
1395925	< 0.03
1395926	< 0.03
1395927	< 0.03
1395928	< 0.03
1395929	< 0.03
1395930	8.01
1395931	< 0.03
1395932	< 0.03
1395933	< 0.03
1395934	< 0.03
1395935	< 0.03
1395936	< 0.03
1395937	< 0.03
1395938	< 0.03
1395939	< 0.03
1395940	< 0.03

Analyte Symbol	Au
Unit Symbol	g/tonne
Lower Limit	0.03
Method Code	FA-GRA
1395941	< 0.03
1395942	< 0.03
1395943	< 0.03
1395944	< 0.03
1395945	< 0.03
1395946	< 0.03
1395947	< 0.03
1395948	< 0.03
1395949	< 0.03
1395950	1.13
1395951	< 0.03
1395952	0.20
1395953	< 0.03
1395954	< 0.03
1395955	< 0.03
1395956	< 0.03
1395957	< 0.03
1395958	< 0.03
1395959	< 0.03
1395960	< 0.03
1395961	< 0.03
1395962	< 0.03
1395963	< 0.03
1395964	0.26

QC

Analyte Symbol	Au
Unit Symbol	g/tonne
Lower Limit	0.03
Method Code	FA-GRA
CDN-GS-5E Meas	4.87
CDN-GS-5E Cert	4.83
CDN-GS-5E Meas	5.01
CDN-GS-5E Cert	4.83
CDN-GS-5E Meas	4.81
CDN-GS-5E Cert	4.83
CDN-GS-5E Meas	4.93
CDN-GS-5E Cert	4.83
CDN-GS-5E Meas	5.16
CDN-GS-5E Cert	4.83
CDN-GS-3F Meas	3.07
CDN-GS-3F Cert	3.10
CDN-GS-3F Meas	3.31
CDN-GS-3F Cert	3.10
CDN-GS-3F Meas	3.18
CDN-GS-3F Cert	3.10
CDN-GS-3F Meas	2.95
CDN-GS-3F Cert	3.10
CDN-GS-3F Meas	3.15
CDN-GS-3F Cert	3.10
1395901 Orig	< 0.03
1395901 Dup	< 0.03
1395911 Orig	< 0.03
1395911 Dup	< 0.03
1395921 Orig	< 0.03
1395921 Split	< 0.03
1395922 Orig	0.03
1395922 Dup	0.03
1395936 Orig	< 0.03
1395936 Dup	< 0.03
1395941 Orig	< 0.03
1395941 Split	< 0.03
1395946 Orig	< 0.03
1395946 Dup	< 0.03
1395951 Orig	< 0.03
1395951 Split	< 0.03
1395957 Orig	< 0.03
1395957 Dup	< 0.03
1395962 Orig	< 0.03
1395962 Dup	< 0.03
Method Blank	< 0.03
Method Blank	< 0.03
Method Blank	< 0.03
Method Blank	< 0.03
Method Blank	< 0.03
Method Blank	< 0.03
Method Blank	< 0.03
Method Blank	< 0.03
Method Blank	< 0.03
Method Blank	< 0.03
Method Blank	< 0.03

Analyte Symbol	Au
Unit Symbol	g/tonne
Lower Limit	0.03
Method Code	FA-GRA
Method Blank	< 0.03



Date Submitted: 15-Jun-15
Invoice No.: A15-04297
Invoice Date: 30-Jun-15
Your Reference: Ont-0002

Cameron Gold Operations
15 Toronto St. Suite 600
Toronto Ontario M5C2E3
Canada

ATTN: Pat Lengyel(cert/inv)

CERTIFICATE OF ANALYSIS

114 Core samples were submitted for analysis.

The following analytical package was requested:

Code 1A3-Tbay Au - Fire Assay Gravimetric (QOP Fire Assay Tbay)

REPORT **A15-04297**

This report may be reproduced without our consent. If only selected portions of the report are reproduced, permission must be obtained. If no instructions were given at time of sample submittal regarding excess material, it will be discarded within 90 days of this report. Our liability is limited solely to the analytical cost of these analyses. Test results are representative only of material submitted for analysis.

Notes:

CERTIFIED BY:

A handwritten signature in black ink, appearing to read "Emmanuel Esemé".

Emmanuel Esemé , Ph.D.
Quality Control

ACTIVATION LABORATORIES LTD.
1201 Walsh Street West, Thunder Bay, Ontario, Canada, P7E 4X6
TELEPHONE +807 622-6707 or +1.888.228.5227 FAX +1.905.648.9613
E-MAIL Tbay@actlabs.com ACTLABS GROUP WEBSITE www.actlabs.com



Results

Analyte Symbol	Au
Unit Symbol	g/tonne
Lower Limit	0.03
Method Code	FA-GRA
1395773	< 0.03
1395774	< 0.03
1395775	< 0.03
1395776	< 0.03
1395777	< 0.03
1395778	< 0.03
1395779	< 0.03
1395780	< 0.03
1395781	< 0.03
1395782	< 0.03
1395783	< 0.03
1395784	< 0.03
1395785	< 0.03
1395786	< 0.03
1395787	< 0.03
1395788	< 0.03
1395789	< 0.03
1395790	2.60
1395791	< 0.03
1395792	< 0.03
1395793	< 0.03
1395794	< 0.03
1395795	< 0.03
1395796	0.20
1395797	< 0.03
1395798	< 0.03
1395799	< 0.03
1395800	< 0.03
1395801	< 0.03
1395802	< 0.03
1395803	< 0.03
1395804	< 0.03
1395805	< 0.03
1395806	< 0.03
1395807	< 0.03
1395808	< 0.03
1395809	< 0.03
1395810	8.03
1395811	< 0.03
1395812	< 0.03
1395813	< 0.03
1395814	< 0.03
1395815	< 0.03
1395816	< 0.03
1395817	< 0.03
1395818	0.43
1395819	< 0.03
1395820	< 0.03
1395821	< 0.03

Analyte Symbol	Au
Unit Symbol	g/tonne
Lower Limit	0.03
Method Code	FA-GRA
1395822	< 0.03
1395823	< 0.03
1395824	0.03
1395825	< 0.03
1395826	< 0.03
1395827	< 0.03
1395828	< 0.03
1395829	< 0.03
1395830	1.19
1395831	< 0.03
1395832	< 0.03
1395833	< 0.03
1395834	< 0.03
1395835	< 0.03
1395836	< 0.03
1395837	< 0.03
1395838	< 0.03
1395839	< 0.03
1395840	< 0.03
1395841	< 0.03
1395842	0.17
1395843	< 0.03
1395844	< 0.03
1395845	< 0.03
1395846	< 0.03
1395847	< 0.03
1395848	< 0.03
1395849	< 0.03
1395850	2.80
1395851	< 0.03
1395852	< 0.03
1395853	< 0.03
1395854	< 0.03
1395855	< 0.03
1395856	< 0.03
1395857	< 0.03
1395858	< 0.03
1395859	< 0.03
1395860	< 0.03
1395861	< 0.03
1395862	< 0.03
1395863	< 0.03
1395864	< 0.03
1395865	< 0.03
1395866	0.10
1395867	< 0.03
1395868	< 0.03
1395869	< 0.03
1395870	7.83
1395871	< 0.03

Analyte Symbol	Au
Unit Symbol	g/tonne
Lower Limit	0.03
Method Code	FA-GRA
1395872	< 0.03
1395873	< 0.03
1395874	< 0.03
1395875	< 0.03
1395876	5.45
1395877	1.48
1395878	< 0.03
1395879	< 0.03
1395880	< 0.03
1395881	2.42
1395882	1.84
1395883	< 0.03
1395884	< 0.03
1395885	< 0.03
1395886	< 0.03

QC

Analyte Symbol	Au
Unit Symbol	g/tonne
Lower Limit	0.03
Method Code	FA-GRA
CDN-GS-5E Meas	4.87
CDN-GS-5E Cert	4.83
CDN-GS-5E Meas	5.01
CDN-GS-5E Cert	4.83
CDN-GS-5E Meas	4.81
CDN-GS-5E Cert	4.83
CDN-GS-5E Meas	4.96
CDN-GS-5E Cert	4.83
CDN-GS-5E Meas	4.90
CDN-GS-5E Cert	4.83
CDN-GS-5E Meas	4.71
CDN-GS-5E Cert	4.83
CDN-GS-5E Meas	5.00
CDN-GS-5E Cert	4.83
CDN-GS-5E Meas	4.62
CDN-GS-5E Cert	4.83
CDN-GS-3F Meas	3.07
CDN-GS-3F Cert	3.10
CDN-GS-3F Meas	3.31
CDN-GS-3F Cert	3.10
CDN-GS-3F Meas	3.18
CDN-GS-3F Cert	3.10
CDN-GS-3F Meas	3.14
CDN-GS-3F Cert	3.10
CDN-GS-3F Meas	3.13
CDN-GS-3F Cert	3.10
CDN-GS-3F Meas	2.98
CDN-GS-3F Cert	3.10
CDN-GS-3F Meas	3.06
CDN-GS-3F Cert	3.10
1395782 Orig	< 0.03
1395782 Dup	< 0.03
1395792 Orig	< 0.03
1395792 Dup	< 0.03
1395802 Orig	< 0.03
1395802 Split	< 0.03
1395803 Orig	< 0.03
1395803 Dup	< 0.03
1395817 Orig	< 0.03
1395817 Dup	< 0.03
1395822 Orig	< 0.03
1395822 Split	< 0.03
1395826 Orig	< 0.03
1395826 Dup	< 0.03
1395832 Orig	< 0.03
1395832 Split	< 0.03
1395837 Orig	< 0.03
1395837 Dup	< 0.03
1395849 Orig	< 0.03

Analyte Symbol	Au
Unit Symbol	g/tonne
Lower Limit	0.03
Method Code	FA-GRA
1395849 Dup	< 0.03
1395859 Orig	< 0.03
1395859 Dup	< 0.03
1395862 Orig	< 0.03
1395862 Split	< 0.03
1395869 Orig	< 0.03
1395869 Dup	< 0.03
1395872 Orig	< 0.03
1395872 Split	< 0.03
1395875 Orig	< 0.03
1395875 Dup	< 0.03
1395886 Orig	< 0.03
1395886 Dup	< 0.03
Method Blank	< 0.03
Method Blank	< 0.03
Method Blank	< 0.03
Method Blank	< 0.03
Method Blank	< 0.03
Method Blank	< 0.03
Method Blank	< 0.03
Method Blank	< 0.03
Method Blank	< 0.03
Method Blank	< 0.03
Method Blank	< 0.03
Method Blank	< 0.03
Method Blank	< 0.03
Method Blank	< 0.03
Method Blank	< 0.03
Method Blank	< 0.03
Method Blank	< 0.03
Method Blank	< 0.03
Method Blank	< 0.03
Method Blank	< 0.03



Date Submitted: 15-Jun-15
Invoice No.: A15-04298 (i)
Invoice Date: 25-Jun-15
Your Reference: Ont-0002

Cameron Gold Operations
15 Toronto St. Suite 600
Toronto Ontario M5C2E3
Canada

ATTN: Dave Cooper(email res)

CERTIFICATE OF ANALYSIS

102 Core samples were submitted for analysis.

The following analytical package was requested:

Code 1A3-Tbay Au - Fire Assay Gravimetric (QOP Fire Assay Tbay)

REPORT **A15-04298 (i)**

This report may be reproduced without our consent. If only selected portions of the report are reproduced, permission must be obtained. If no instructions were given at time of sample submittal regarding excess material, it will be discarded within 90 days of this report. Our liability is limited solely to the analytical cost of these analyses. Test results are representative only of material submitted for analysis.

Notes:

CERTIFIED BY:

A handwritten signature in black ink, appearing to read "Emmanuel Esemé", is written over a horizontal line.

Emmanuel Esemé , Ph.D.
Quality Control

ACTIVATION LABORATORIES LTD.

1201 Walsh Street West, Thunder Bay, Ontario, Canada, P7E 4X6
TELEPHONE +807 622-6707 or +1.888.228.5227 FAX +1.905.648.9613
E-MAIL Tbay@actlabs.com ACTLABS GROUP WEBSITE www.actlabs.com



Results

Analyte Symbol	Au
Unit Symbol	g/tonne
Lower Limit	0.03
Method Code	FA-GRA
1390686	< 0.03
1390687	< 0.03
1390688	< 0.03
1390689	< 0.03
1390690	0.94
1390691	< 0.03
1390692	< 0.03
1390693	< 0.03
1390694	< 0.03
1390695	< 0.03
1390696	< 0.03
1390697	< 0.03
1390698	< 0.03
1390699	< 0.03
1390700	< 0.03
1390701	< 0.03
1390702	< 0.03
1390703	< 0.03
1390704	< 0.03
1390705	< 0.03
1390706	< 0.03
1390707	< 0.03
1390708	< 0.03
1390709	< 0.03
1390710	8.05
1390711	< 0.03
1390712	< 0.03
1390713	< 0.03
1390714	< 0.03
1390715	< 0.03
1390716	< 0.03
1390717	< 0.03
1390718	< 0.03
1390719	< 0.03
1390720	< 0.03
1390721	< 0.03
1390722	< 0.03
1390723	< 0.03
1390724	< 0.03
1390725	< 0.03
1390726	< 0.03
1390727	< 0.03
1390728	< 0.03
1390729	< 0.03
1390730	2.95
1390731	< 0.03
1390732	< 0.03
1390733	< 0.03
1390734	< 0.03

Analyte Symbol	Au
Unit Symbol	g/tonne
Lower Limit	0.03
Method Code	FA-GRA
1390735	< 0.03
1390736	< 0.03
1395715	0.13
1395716	< 0.03
1395717	< 0.03
1395718	< 0.03
1395719	< 0.03
1395720	0.03
1395721	< 0.03
1395722	< 0.03
1395723	< 0.03
1395724	< 0.03
1395725	< 0.03
1395726	< 0.03
1395727	< 0.03
1395728	< 0.03
1395729	< 0.03
1395730	8.03
1395731	< 0.03
1395732	< 0.03
1395733	< 0.03
1395734	0.20
1395735	< 0.03
1395736	< 0.03
1395737	< 0.03
1395738	< 0.03
1395739	< 0.03
1395740	< 0.03
1395741	< 0.03
1395742	< 0.03
1395743	< 0.03
1395744	< 0.03
1395745	< 0.03
1395746	< 0.03
1395747	< 0.03
1395748	< 0.03
1395749	< 0.03
1395750	1.00
1395751	< 0.03
1395752	< 0.03
1395753	< 0.03
1395754	< 0.03
1395755	< 0.03
1395756	< 0.03
1395757	< 0.03
1395758	< 0.03
1395759	< 0.03
1395760	< 0.03
1395761	< 0.03
1395762	< 0.03

Analyte Symbol	Au
Unit Symbol	g/tonne
Lower Limit	0.03
Method Code	FA-GRA
1395763	< 0.03
1395764	< 0.03
1395765	< 0.03

QC

Analyte Symbol	Au
Unit Symbol	g/tonne
Lower Limit	0.03
Method Code	FA-GRA
CDN-GS-5E Meas	5.07
CDN-GS-5E Cert	4.83
CDN-GS-5E Meas	5.01
CDN-GS-5E Cert	4.83
CDN-GS-5E Meas	5.00
CDN-GS-5E Cert	4.83
CDN-GS-5E Meas	4.62
CDN-GS-5E Cert	4.83
CDN-GS-3F Meas	3.20
CDN-GS-3F Cert	3.10
CDN-GS-3F Meas	3.11
CDN-GS-3F Cert	3.10
CDN-GS-3F Meas	3.16
CDN-GS-3F Cert	3.10
CDN-GS-3F Meas	3.26
CDN-GS-3F Cert	3.10
CDN-GS-3F Meas	3.06
CDN-GS-3F Cert	3.10
1390695 Orig	< 0.03
1390695 Dup	< 0.03
1390705 Orig	< 0.03
1390705 Dup	< 0.03
1390715 Orig	< 0.03
1390715 Split	< 0.03
1390716 Orig	< 0.03
1390716 Dup	< 0.03
1390729 Orig	< 0.03
1390729 Dup	< 0.03
1390735 Orig	< 0.03
1390735 Split	< 0.03
1395717 Orig	< 0.03
1395717 Dup	< 0.03
1395723 Orig	< 0.03
1395723 Split	< 0.03
1395740 Orig	< 0.03
1395740 Dup	< 0.03
1395751 Orig	< 0.03
1395751 Dup	< 0.03
1395753 Orig	< 0.03
1395753 Split	< 0.03
1395761 Orig	< 0.03
1395761 Dup	< 0.03
1395763 Orig	< 0.03
1395763 Split	< 0.03
Method Blank	< 0.03
Method Blank	< 0.03
Method Blank	< 0.03
Method Blank	< 0.03
Method Blank	< 0.03

Analyte Symbol	Au
Unit Symbol	g/tonne
Lower Limit	0.03
Method Code	FA-GRA
Method Blank	< 0.03
Method Blank	< 0.03
Method Blank	< 0.03
Method Blank	< 0.03
Method Blank	< 0.03
Method Blank	< 0.03
Method Blank	< 0.03
Method Blank	< 0.03
Method Blank	< 0.03
Method Blank	< 0.03



Date Submitted: 15-Jun-15
Invoice No.: A15-04299
Invoice Date: 02-Jul-15
Your Reference: Ont-0002

Cameron Gold Operations
15 Toronto St. Suite 600
Toronto Ontario M5C2E3
Canada

ATTN: Dave Cooper(email res)

CERTIFICATE OF ANALYSIS

98 Core samples were submitted for analysis.

The following analytical package was requested:

Code 1A3-Tbay Au - Fire Assay Gravimetric (QOP Fire Assay Tbay)

REPORT **A15-04299**

This report may be reproduced without our consent. If only selected portions of the report are reproduced, permission must be obtained. If no instructions were given at time of sample submittal regarding excess material, it will be discarded within 90 days of this report. Our liability is limited solely to the analytical cost of these analyses. Test results are representative only of material submitted for analysis.

Notes:

CERTIFIED BY:

A handwritten signature in black ink, appearing to read "Emmanuel Eseme".

Emmanuel Eseme , Ph.D.
Quality Control

ACTIVATION LABORATORIES LTD.
1201 Walsh Street West, Thunder Bay, Ontario, Canada, P7E 4X6
TELEPHONE +807 622-6707 or +1.888.228.5227 FAX +1.905.648.9613
E-MAIL Tbay@actlabs.com ACTLABS GROUP WEBSITE www.actlabs.com



Results

Analyte Symbol	Au
Unit Symbol	g/tonne
Lower Limit	0.03
Method Code	FA-GRA
1390597	< 0.03
1390598	< 0.03
1390599	< 0.03
1390600	< 0.03
1390601	< 0.03
1390602	< 0.03
1390603	< 0.03
1390604	< 0.03
1390605	< 0.03
1390606	< 0.03
1390607	< 0.03
1390608	< 0.03
1390609	< 0.03
1390610	1.12
1390611	< 0.03
1390612	< 0.03
1390613	< 0.03
1390614	< 0.03
1390615	< 0.03
1390616	< 0.03
1390617	< 0.03
1390618	< 0.03
1390619	< 0.03
1390620	< 0.03
1390621	< 0.03
1390622	< 0.03
1390623	< 0.03
1390624	< 0.03
1390625	< 0.03
1390626	< 0.03
1390627	< 0.03
1390628	< 0.03
1390629	< 0.03
1390630	2.78
1390631	< 0.03
1390632	< 0.03
1390633	< 0.03
1390634	< 0.03
1390635	< 0.03
1390636	< 0.03
1390637	< 0.03
1390638	< 0.03
1390639	< 0.03
1390640	< 0.03
1390641	< 0.03
1390642	< 0.03
1390643	< 0.03
1390644	< 0.03
1390645	< 0.03

Analyte Symbol	Au
Unit Symbol	g/tonne
Lower Limit	0.03
Method Code	FA-GRA
1390646	< 0.03
1390647	< 0.03
1390648	0.20
1390649	< 0.03
1390650	2.76
1390651	< 0.03
1390652	< 0.03
1390653	< 0.03
1390654	< 0.03
1390655	< 0.03
1390656	< 0.03
1390657	< 0.03
1390658	< 0.03
1390659	< 0.03
1390660	< 0.03
1390661	< 0.03
1390662	< 0.03
1390663	< 0.03
1390664	0.03
1390665	< 0.03
1390666	< 0.03
1390667	< 0.03
1390737	< 0.03
1390738	0.07
1390739	< 0.03
1390740	< 0.03
1390741	< 0.03
1390742	< 0.03
1390743	< 0.03
1390744	< 0.03
1390745	< 0.03
1390746	< 0.03
1390747	< 0.03
1390748	< 0.03
1390749	< 0.03
1390750	8.11
1390751	< 0.03
1390752	< 0.03
1390753	0.33
1390754	< 0.03
1390755	< 0.03
1390756	< 0.03
1390757	< 0.03
1390758	< 0.03
1390759	< 0.03
1390760	< 0.03
1390761	0.20
1390762	0.62
1390763	< 0.03

QC

Analyte Symbol	Au
Unit Symbol	g/tonne
Lower Limit	0.03
Method Code	FA-GRA
CDN-GS-5E Meas	4.78
CDN-GS-5E Cert	4.83
CDN-GS-5E Meas	4.75
CDN-GS-5E Cert	4.83
CDN-GS-5E Meas	5.01
CDN-GS-5E Cert	4.83
CDN-GS-5E Meas	4.71
CDN-GS-5E Cert	4.83
CDN-GS-3F Meas	3.11
CDN-GS-3F Cert	3.10
CDN-GS-3F Meas	3.11
CDN-GS-3F Cert	3.10
CDN-GS-3F Meas	3.20
CDN-GS-3F Cert	3.10
1390606 Orig	< 0.03
1390606 Dup	< 0.03
1390616 Orig	< 0.03
1390616 Dup	< 0.03
1390626 Orig	< 0.03
1390626 Split	< 0.03
1390627 Orig	< 0.03
1390627 Dup	< 0.03
1390640 Orig	< 0.03
1390640 Dup	< 0.03
1390646 Orig	< 0.03
1390646 Split	< 0.03
1390649 Orig	< 0.03
1390649 Dup	< 0.03
1390656 Orig	< 0.03
1390656 Split	< 0.03
1390661 Orig	< 0.03
1390661 Dup	< 0.03
1390742 Orig	< 0.03
1390742 Dup	< 0.03
1390752 Orig	< 0.03
1390752 Dup	< 0.03
1390755 Orig	< 0.03
1390755 Split	< 0.03
1390763 Orig	< 0.03
1390763 Dup	< 0.03
Method Blank	< 0.03
Method Blank	< 0.03
Method Blank	< 0.03
Method Blank	< 0.03
Method Blank	< 0.03
Method Blank	< 0.03
Method Blank	< 0.03
Method Blank	< 0.03



Date Submitted: 15-Jun-15
Invoice No.: A15-04301
Invoice Date: 30-Jun-15
Your Reference: Ont-0002

Cameron Gold Operations
15 Toronto St. Suite 600
Toronto Ontario M5C2E3
Canada

ATTN: Pat Lengyel(cert/inv)

CERTIFICATE OF ANALYSIS

123 Core samples were submitted for analysis.

The following analytical package was requested:

Code 1A3-Tbay Au - Fire Assay Gravimetric (QOP Fire Assay Tbay)

REPORT **A15-04301**

This report may be reproduced without our consent. If only selected portions of the report are reproduced, permission must be obtained. If no instructions were given at time of sample submittal regarding excess material, it will be discarded within 90 days of this report. Our liability is limited solely to the analytical cost of these analyses. Test results are representative only of material submitted for analysis.

Notes:

CERTIFIED BY:

A handwritten signature in black ink, appearing to read "Emmanuel Eseme". The signature is written over a horizontal line.

Emmanuel Eseme , Ph.D.
Quality Control

ACTIVATION LABORATORIES LTD.

1201 Walsh Street West, Thunder Bay, Ontario, Canada, P7E 4X6
TELEPHONE +807 622-6707 or +1.888.228.5227 FAX +1.905.648.9613
E-MAIL Tbay@actlabs.com ACTLABS GROUP WEBSITE www.actlabs.com

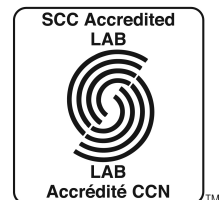

Results

Analyte Symbol	Au
Unit Symbol	g/tonne
Lower Limit	0.03
Method Code	FA-GRA
1199992	< 0.03
1199993	< 0.03
1199994	< 0.03
1199995	< 0.03
1199996	< 0.03
1199997	0.20
1199998	< 0.03
1199999	< 0.03
1200000	< 0.03
1390501	< 0.03
1390502	< 0.03
1390503	< 0.03
1390504	< 0.03
1390505	< 0.03
1390506	< 0.03
1390507	< 0.03
1390508	< 0.03
1390509	< 0.03
1390510	2.77
1390511	< 0.03
1390512	< 0.03
1390513	< 0.03
1390514	< 0.03
1390515	< 0.03
1390516	< 0.03
1390517	< 0.03
1390518	< 0.03
1390519	< 0.03
1390520	< 0.03
1390521	< 0.03
1390522	< 0.03
1390523	< 0.03
1390524	< 0.03
1390525	< 0.03
1390526	< 0.03
1390527	< 0.03
1390528	< 0.03
1390529	< 0.03
1390530	7.98
1390531	< 0.03
1390532	< 0.03
1390533	< 0.03
1390534	< 0.03
1390535	< 0.03
1390536	< 0.03
1390537	< 0.03
1390538	< 0.03
1390539	< 0.03
1390540	0.23

Analyte Symbol	Au
Unit Symbol	g/tonne
Lower Limit	0.03
Method Code	FA-GRA
1390541	< 0.03
1390542	< 0.03
1390543	< 0.03
1390544	0.07
1390545	< 0.03
1390546	0.03
1390547	< 0.03
1390548	< 0.03
1390549	< 0.03
1390550	1.17
1390551	< 0.03
1390552	< 0.03
1390553	< 0.03
1390554	< 0.03
1390555	< 0.03
1390556	< 0.03
1390557	< 0.03
1390558	< 0.03
1390559	< 0.03
1390560	< 0.03
1390561	< 0.03
1390562	< 0.03
1390563	< 0.03
1390564	0.13
1390565	< 0.03
1390566	< 0.03
1390567	< 0.03
1390568	< 0.03
1390569	< 0.03
1390570	2.89
1390571	< 0.03
1390572	< 0.03
1390573	< 0.03
1390574	< 0.03
1390575	< 0.03
1390576	< 0.03
1390577	< 0.03
1390578	< 0.03
1390579	< 0.03
1390580	< 0.03
1390581	< 0.03
1390582	< 0.03
1390583	< 0.03
1390584	< 0.03
1390585	< 0.03
1390586	< 0.03
1390587	< 0.03
1390588	< 0.03
1390589	< 0.03
1390590	7.92

Analyte Symbol	Au
Unit Symbol	g/tonne
Lower Limit	0.03
Method Code	FA-GRA
1390591	< 0.03
1390592	0.26
1390593	< 0.03
1390594	< 0.03
1390595	0.03
1390596	< 0.03
1390668	< 0.03
1390669	< 0.03
1390670	1.18
1390671	< 0.03
1390672	< 0.03
1390673	< 0.03
1390674	< 0.03
1390675	< 0.03
1390676	< 0.03
1390677	< 0.03
1390678	< 0.03
1390679	< 0.03
1390680	< 0.03
1390681	< 0.03
1390682	< 0.03
1390683	< 0.03
1390684	< 0.03
1390685	< 0.03

QC

Analyte Symbol	Au
Unit Symbol	g/tonne
Lower Limit	0.03
Method Code	FA-GRA
CDN-GS-5E Meas	4.75
CDN-GS-5E Cert	4.83
CDN-GS-5E Meas	5.02
CDN-GS-5E Cert	4.83
CDN-GS-5E Meas	5.10
CDN-GS-5E Cert	4.83
CDN-GS-3F Meas	3.20
CDN-GS-3F Cert	3.10
CDN-GS-3F Meas	3.14
CDN-GS-3F Cert	3.10
CDN-GS-3F Meas	3.14
CDN-GS-3F Cert	3.10
CDN-GS-3F Meas	3.11
CDN-GS-3F Cert	3.10
1390501 Orig	< 0.03
1390501 Dup	< 0.03
1390511 Orig	< 0.03
1390511 Dup	< 0.03
1390521 Orig	< 0.03
1390521 Split	< 0.03
1390522 Orig	< 0.03
1390522 Dup	< 0.03
1390535 Orig	< 0.03
1390535 Dup	< 0.03
1390541 Orig	< 0.03
1390541 Split	< 0.03
1390545 Orig	< 0.03
1390545 Dup	< 0.03
1390551 Orig	< 0.03
1390551 Split	< 0.03
1390556 Orig	< 0.03
1390556 Dup	< 0.03
1390568 Orig	< 0.03
1390568 Dup	< 0.03
1390578 Orig	< 0.03
1390578 Dup	< 0.03
1390581 Orig	< 0.03
1390581 Split	< 0.03
1390589 Orig	< 0.03
1390589 Dup	< 0.03
1390591 Orig	< 0.03
1390591 Split	< 0.03
1390672 Orig	< 0.03
1390672 Dup	< 0.03
1390682 Orig	< 0.03
1390682 Split	< 0.03
1390684 Orig	< 0.03
1390684 Dup	< 0.03
Method Blank	< 0.03

Analyte Symbol	Au
Unit Symbol	g/tonne
Lower Limit	0.03
Method Code	FA-GRA
Method Blank	< 0.03
Method Blank	< 0.03
Method Blank	< 0.03
Method Blank	< 0.03
Method Blank	< 0.03
Method Blank	< 0.03



Date Submitted: 15-Jun-15
Invoice No.: A15-04303 (i)
Invoice Date: 24-Jun-15
Your Reference: Ont-0002

Cameron Gold Operations
15 Toronto St. Suite 600
Toronto Ontario M5C2E3
Canada

ATTN: Dave Cooper(email res)

CERTIFICATE OF ANALYSIS

72 Core samples were submitted for analysis.

The following analytical package was requested:

Code 1A3-Tbay Au - Fire Assay Gravimetric (QOP Fire Assay Tbay)

REPORT **A15-04303 (i)**

This report may be reproduced without our consent. If only selected portions of the report are reproduced, permission must be obtained. If no instructions were given at time of sample submittal regarding excess material, it will be discarded within 90 days of this report. Our liability is limited solely to the analytical cost of these analyses. Test results are representative only of material submitted for analysis.

Notes:

CERTIFIED BY:

A handwritten signature in black ink, appearing to read "Emmanuel Esemé".

Emmanuel Esemé , Ph.D.
Quality Control

ACTIVATION LABORATORIES LTD.

1201 Walsh Street West, Thunder Bay, Ontario, Canada, P7E 4X6
TELEPHONE +807 622-6707 or +1.888.228.5227 FAX +1.905.648.9613
E-MAIL Tbay@actlabs.com ACTLABS GROUP WEBSITE www.actlabs.com



Results

Analyte Symbol	Au
Unit Symbol	g/tonne
Lower Limit	0.03
Method Code	FA-GRA
1199876	< 0.03
1199877	< 0.03
1199878	0.03
1199879	< 0.03
1199880	< 0.03
1199881	< 0.03
1199882	< 0.03
1199883	< 0.03
1199884	< 0.03
1199885	< 0.03
1199886	< 0.03
1199887	< 0.03
1199888	< 0.03
1199889	< 0.03
1199890	2.67
1199891	< 0.03
1199892	< 0.03
1199893	< 0.03
1199894	< 0.03
1199895	0.79
1199896	< 0.03
1199897	< 0.03
1199898	0.26
1199899	< 0.03
1199900	< 0.03
1199901	< 0.03
1199902	< 0.03
1199903	< 0.03
1199904	< 0.03
1199905	< 0.03
1199906	< 0.03
1199907	< 0.03
1199908	< 0.03
1199909	< 0.03
1199910	8.10
1199911	< 0.03
1199912	< 0.03
1199913	< 0.03
1199914	< 0.03
1199915	< 0.03
1199916	< 0.03
1199917	< 0.03
1199918	< 0.03
1199919	< 0.03
1199920	< 0.03
1199921	< 0.03
1199922	0.26
1199923	< 0.03
1199924	< 0.03

Analyte Symbol	Au
Unit Symbol	g/tonne
Lower Limit	0.03
Method Code	FA-GRA
1199925	< 0.03
1199926	< 0.03
1199927	< 0.03
1199928	< 0.03
1199929	< 0.03
1199930	1.10
1199931	< 0.03
1199932	0.26
1199933	< 0.03
1199934	< 0.03
1199935	0.62
1199936	< 0.03
1199937	< 0.03
1199938	< 0.03
1199939	< 0.03
1199940	< 0.03
1199941	< 0.03
1199942	< 0.03
1199943	< 0.03
1199944	< 0.03
1199945	< 0.03
1199946	< 0.03
1199947	< 0.03

QC

Analyte Symbol	Au
Unit Symbol	g/tonne
Lower Limit	0.03
Method Code	FA-GRA
CDN-GS-5E Meas	5.13
CDN-GS-5E Cert	4.83
CDN-GS-5E Meas	4.65
CDN-GS-5E Cert	4.83
CDN-GS-5E Meas	4.81
CDN-GS-5E Cert	4.83
CDN-GS-3F Meas	2.93
CDN-GS-3F Cert	3.10
CDN-GS-3F Meas	3.08
CDN-GS-3F Cert	3.10
CDN-GS-3F Meas	3.19
CDN-GS-3F Cert	3.10
1199885 Orig	< 0.03
1199885 Dup	< 0.03
1199895 Orig	0.82
1199895 Dup	0.75
1199905 Orig	< 0.03
1199905 Split	< 0.03
1199906 Orig	< 0.03
1199906 Dup	< 0.03
1199920 Orig	< 0.03
1199920 Dup	< 0.03
1199925 Orig	< 0.03
1199925 Split	< 0.03
1199929 Dup	< 0.03
1199935 Orig	0.62
1199935 Split	0.66
1199941 Orig	< 0.03
1199941 Dup	< 0.03
1199946 Orig	< 0.03
1199946 Dup	< 0.03
Method Blank	< 0.03
Method Blank	< 0.03
Method Blank	< 0.03
Method Blank	< 0.03
Method Blank	< 0.03



Date Submitted: 15-Jun-15
Invoice No.: A15-04304
Invoice Date: 02-Jul-15
Your Reference: Ont-0002

Cameron Gold Operations
15 Toronto St. Suite 600
Toronto Ontario M5C2E3
Canada

ATTN: Dave Cooper(email res)

CERTIFICATE OF ANALYSIS

81 Core samples were submitted for analysis.

The following analytical package was requested:

Code 1A3-Tbay Au - Fire Assay Gravimetric (QOP Fire Assay Tbay)

REPORT **A15-04304**

This report may be reproduced without our consent. If only selected portions of the report are reproduced, permission must be obtained. If no instructions were given at time of sample submittal regarding excess material, it will be discarded within 90 days of this report. Our liability is limited solely to the analytical cost of these analyses. Test results are representative only of material submitted for analysis.

Notes:

CERTIFIED BY:

A handwritten signature in black ink, appearing to read "Emmanuel Esemé", is written over a horizontal line.

Emmanuel Esemé , Ph.D.
Quality Control

ACTIVATION LABORATORIES LTD.

1201 Walsh Street West, Thunder Bay, Ontario, Canada, P7E 4X6
TELEPHONE +807 622-6707 or +1.888.228.5227 FAX +1.905.648.9613
E-MAIL Tbay@actlabs.com ACTLABS GROUP WEBSITE www.actlabs.com



Results

Analyte Symbol	Au
Unit Symbol	g/tonne
Lower Limit	0.03
Method Code	FA-GRA
1199839	< 0.03
1199840	< 0.03
1199841	< 0.03
1199842	< 0.03
1199843	< 0.03
1199844	< 0.03
1199845	< 0.03
1199846	< 0.03
1199847	< 0.03
1199848	< 0.03
1199849	< 0.03
1199850	7.66
1199851	< 0.03
1199852	< 0.03
1199853	< 0.03
1199854	< 0.03
1199855	< 0.03
1199856	< 0.03
1199857	< 0.03
1199858	< 0.03
1199859	< 0.03
1199860	< 0.03
1199861	< 0.03
1199862	< 0.03
1199863	< 0.03
1199864	< 0.03
1199865	< 0.03
1199866	< 0.03
1199867	< 0.03
1199868	< 0.03
1199869	< 0.03
1199870	0.95
1199871	< 0.03
1199872	< 0.03
1199873	< 0.03
1199874	< 0.03
1199875	< 0.03
1199948	< 0.03
1199949	< 0.03
1199950	2.72
1199951	< 0.03
1199952	< 0.03
1199953	< 0.03
1199954	< 0.03
1199955	< 0.03
1199956	< 0.03
1199957	< 0.03
1199958	< 0.03
1199959	< 0.03

Analyte Symbol	Au
Unit Symbol	g/tonne
Lower Limit	0.03
Method Code	FA-GRA
1199960	< 0.03
1199961	< 0.03
1199962	< 0.03
1199963	< 0.03
1199964	< 0.03
1199965	< 0.03
1199966	< 0.03
1199967	< 0.03
1199968	< 0.03
1199969	< 0.03
1199970	7.77
1199971	< 0.03
1199972	< 0.03
1199973	< 0.03
1199974	< 0.03
1199975	< 0.03
1199976	< 0.03
1199977	< 0.03
1199978	< 0.03
1199979	< 0.03
1199980	< 0.03
1199981	< 0.03
1199982	< 0.03
1199983	< 0.03
1199984	< 0.03
1199985	< 0.03
1199986	0.13
1199987	0.36
1199988	< 0.03
1199989	< 0.03
1199990	1.21
1199991	< 0.03

QC

Analyte Symbol	Au
Unit Symbol	g/tonne
Lower Limit	0.03
Method Code	FA-GRA
CDN-GS-5E Meas	4.87
CDN-GS-5E Cert	4.83
CDN-GS-5E Meas	4.87
CDN-GS-5E Cert	4.83
CDN-GS-5E Meas	5.01
CDN-GS-5E Cert	4.83
CDN-GS-5E Meas	4.81
CDN-GS-5E Cert	4.83
CDN-GS-5E Meas	5.00
CDN-GS-5E Cert	4.83
CDN-GS-5E Meas	4.72
CDN-GS-5E Cert	4.83
CDN-GS-5E Meas	4.88
CDN-GS-5E Cert	4.83
CDN-GS-3F Meas	3.31
CDN-GS-3F Cert	3.10
CDN-GS-3F Meas	3.07
CDN-GS-3F Cert	3.10
CDN-GS-3F Meas	3.31
CDN-GS-3F Cert	3.10
CDN-GS-3F Meas	3.18
CDN-GS-3F Cert	3.10
CDN-GS-3F Meas	3.11
CDN-GS-3F Cert	3.10
CDN-GS-3F Meas	3.11
CDN-GS-3F Cert	3.10
CDN-GS-3F Meas	2.97
CDN-GS-3F Cert	3.10
1199848 Orig	< 0.03
1199848 Dup	< 0.03
1199858 Orig	< 0.03
1199858 Dup	< 0.03
1199868 Orig	< 0.03
1199868 Split	< 0.03
1199869 Orig	< 0.03
1199869 Dup	< 0.03
1199955 Orig	< 0.03
1199955 Dup	< 0.03
1199960 Orig	< 0.03
1199960 Split	< 0.03
1199965 Orig	< 0.03
1199965 Dup	< 0.03
1199971 Orig	< 0.03
1199971 Split	< 0.03
1199976 Orig	< 0.03
1199976 Dup	< 0.03
1199991 Orig	< 0.03
1199991 Dup	< 0.03
Method Blank	< 0.03

Analyte Symbol	Au
Unit Symbol	g/tonne
Lower Limit	0.03
Method Code	FA-GRA
Method Blank	< 0.03
Method Blank	< 0.03
Method Blank	< 0.03
Method Blank	< 0.03
Method Blank	< 0.03
Method Blank	< 0.03
Method Blank	< 0.03
Method Blank	< 0.03
Method Blank	< 0.03
Method Blank	< 0.03
Method Blank	< 0.03



Date Submitted: 15-Jun-15
Invoice No.: A15-04305 (i)
Invoice Date: 25-Jun-15
Your Reference: Ont-0002

Cameron Gold Operations
15 Toronto St. Suite 600
Toronto Ontario M5C2E3
Canada

ATTN: Dave Cooper(email res)

CERTIFICATE OF ANALYSIS

103 Core samples were submitted for analysis.

The following analytical package was requested:

Code 1A3-Tbay Au - Fire Assay Gravimetric (QOP Fire Assay Tbay)

REPORT **A15-04305 (i)**

This report may be reproduced without our consent. If only selected portions of the report are reproduced, permission must be obtained. If no instructions were given at time of sample submittal regarding excess material, it will be discarded within 90 days of this report. Our liability is limited solely to the analytical cost of these analyses. Test results are representative only of material submitted for analysis.

Notes:

CERTIFIED BY:

A handwritten signature in black ink, appearing to read "Emmanuel Esemé". The signature is written over a horizontal line.

Emmanuel Esemé , Ph.D.
Quality Control

ACTIVATION LABORATORIES LTD.

1201 Walsh Street West, Thunder Bay, Ontario, Canada, P7E 4X6
TELEPHONE +807 622-6707 or +1.888.228.5227 FAX +1.905.648.9613
E-MAIL Tbay@actlabs.com ACTLABS GROUP WEBSITE www.actlabs.com



Results

Analyte Symbol	Au
Unit Symbol	g/tonne
Lower Limit	0.03
Method Code	FA-GRA
1199736	< 0.03
1199737	< 0.03
1199738	< 0.03
1199739	< 0.03
1199740	< 0.03
1199741	< 0.03
1199742	< 0.03
1199743	< 0.03
1199744	< 0.03
1199745	< 0.03
1199746	< 0.03
1199747	< 0.03
1199748	< 0.03
1199749	0.07
1199750	7.88
1199751	< 0.03
1199752	0.32
1199753	< 0.03
1199754	< 0.03
1199755	< 0.03
1199756	< 0.03
1199757	< 0.03
1199758	< 0.03
1199759	< 0.03
1199760	< 0.03
1199761	0.46
1199762	< 0.03
1199763	< 0.03
1199764	< 0.03
1199765	< 0.03
1199766	< 0.03
1199767	< 0.03
1199768	< 0.03
1199769	< 0.03
1199770	0.97
1199771	< 0.03
1199772	< 0.03
1199773	< 0.03
1199774	0.03
1199775	< 0.03
1199776	< 0.03
1199777	0.03
1199778	< 0.03
1199779	< 0.03
1199780	< 0.03
1199781	< 0.03
1199782	< 0.03
1199783	< 0.03
1199784	< 0.03

Analyte Symbol	Au
Unit Symbol	g/tonne
Lower Limit	0.03
Method Code	FA-GRA
1199785	< 0.03
1199786	< 0.03
1199787	< 0.03
1199788	< 0.03
1199789	< 0.03
1199790	2.81
1199791	< 0.03
1199792	< 0.03
1199793	< 0.03
1199794	< 0.03
1199795	< 0.03
1199796	< 0.03
1199797	0.03
1199798	< 0.03
1199799	< 0.03
1199800	< 0.03
1199801	< 0.03
1199802	< 0.03
1199803	< 0.03
1199804	< 0.03
1199805	0.30
1199806	< 0.03
1199807	< 0.03
1199808	< 0.03
1199809	0.19
1199810	7.93
1199811	< 0.03
1199812	< 0.03
1199813	< 0.03
1199814	< 0.03
1199815	< 0.03
1199816	< 0.03
1199817	< 0.03
1199818	< 0.03
1199819	< 0.03
1199820	< 0.03
1199821	< 0.03
1199822	< 0.03
1199823	< 0.03
1199824	< 0.03
1199825	< 0.03
1199826	< 0.03
1199827	< 0.03
1199828	< 0.03
1199829	< 0.03
1199830	1.09
1199831	< 0.03
1199832	< 0.03
1199833	< 0.03
1199834	< 0.03

Analyte Symbol	Au
Unit Symbol	g/tonne
Lower Limit	0.03
Method Code	FA-GRA
1199835	< 0.03
1199836	< 0.03
1199837	< 0.03
1199838	< 0.03

QC

Analyte Symbol	Au
Unit Symbol	g/tonne
Lower Limit	0.03
Method Code	FA-GRA
CDN-GS-5E Meas	5.07
CDN-GS-5E Cert	4.83
CDN-GS-5E Meas	4.80
CDN-GS-5E Cert	4.83
CDN-GS-5E Meas	5.27
CDN-GS-5E Cert	4.83
CDN-GS-5E Meas	5.00
CDN-GS-5E Cert	4.83
CDN-GS-5E Meas	4.62
CDN-GS-5E Cert	4.83
CDN-GS-3F Meas	3.20
CDN-GS-3F Cert	3.10
CDN-GS-3F Meas	2.91
CDN-GS-3F Cert	3.10
CDN-GS-3F Meas	3.19
CDN-GS-3F Cert	3.10
CDN-GS-3F Meas	3.06
CDN-GS-3F Cert	3.10
1199745 Orig	< 0.03
1199745 Dup	< 0.03
1199755 Orig	< 0.03
1199755 Dup	< 0.03
1199765 Orig	< 0.03
1199765 Split	< 0.03
1199766 Orig	< 0.03
1199766 Dup	< 0.03
1199779 Orig	< 0.03
1199779 Dup	< 0.03
1199780 Orig	< 0.03
1199780 Dup	< 0.03
1199785 Orig	< 0.03
1199785 Split	< 0.03
1199789 Orig	< 0.03
1199789 Dup	< 0.03
1199795 Orig	< 0.03
1199795 Split	< 0.03
1199800 Orig	< 0.03
1199800 Dup	< 0.03
1199812 Orig	< 0.03
1199812 Dup	< 0.03
1199822 Orig	< 0.03
1199822 Dup	< 0.03
1199825 Orig	< 0.03
1199825 Split	< 0.03
1199833 Orig	< 0.03
1199833 Dup	< 0.03
1199835 Orig	< 0.03
1199835 Split	< 0.03
Method Blank	< 0.03

Analyte Symbol	Au
Unit Symbol	g/tonne
Lower Limit	0.03
Method Code	FA-GRA
Method Blank	< 0.03
Method Blank	< 0.03
Method Blank	< 0.03
Method Blank	< 0.03
Method Blank	< 0.03
Method Blank	< 0.03
Method Blank	< 0.03
Method Blank	< 0.03
Method Blank	< 0.03
Method Blank	< 0.03
Method Blank	< 0.03
Method Blank	< 0.03
Method Blank	< 0.03
Method Blank	< 0.03



Date Submitted: 16-Jun-15
Invoice No.: A15-04399 (i)
Invoice Date: 26-Jun-15
Your Reference: Ont-0002

Cameron Gold Operations
15 Toronto St. Suite 600
Toronto Ontario M5C2E3
Canada

ATTN: Dave Cooper(email res)

CERTIFICATE OF ANALYSIS

79 Core samples were submitted for analysis.

The following analytical package was requested:

Code 1A3-Tbay Au - Fire Assay Gravimetric (QOP Fire Assay Tbay)

REPORT **A15-04399 (i)**

This report may be reproduced without our consent. If only selected portions of the report are reproduced, permission must be obtained. If no instructions were given at time of sample submittal regarding excess material, it will be discarded within 90 days of this report. Our liability is limited solely to the analytical cost of these analyses. Test results are representative only of material submitted for analysis.

Notes:

CERTIFIED BY:

A handwritten signature in black ink, appearing to read "Emmanuel Esemé". The signature is written over a horizontal line.

Emmanuel Esemé , Ph.D.
Quality Control

ACTIVATION LABORATORIES LTD.

1201 Walsh Street West, Thunder Bay, Ontario, Canada, P7E 4X6
TELEPHONE +807 622-6707 or +1.888.228.5227 FAX +1.905.648.9613
E-MAIL Tbay@actlabs.com ACTLABS GROUP WEBSITE www.actlabs.com



Results

Analyte Symbol	Au
Unit Symbol	g/tonne
Lower Limit	0.03
Method Code	FA-GRA
1395524	< 0.03
1395525	< 0.03
1395526	< 0.03
1395527	< 0.03
1395528	< 0.03
1395529	< 0.03
1395530	2.65
1395531	< 0.03
1395532	< 0.03
1395533	< 0.03
1395534	< 0.03
1395535	0.29
1395536	0.10
1395537	< 0.03
1395538	< 0.03
1395539	< 0.03
1395540	< 0.03
1395541	< 0.03
1395542	< 0.03
1395543	< 0.03
1395544	< 0.03
1395545	< 0.03
1395546	< 0.03
1395547	< 0.03
1395548	< 0.03
1395549	< 0.03
1395550	7.84
1395551	< 0.03
1395552	< 0.03
1395553	< 0.03
1395554	< 0.03
1395555	< 0.03
1395556	< 0.03
1395557	< 0.03
1395558	< 0.03
1395559	< 0.03
1395560	< 0.03
1395995	< 0.03
1395996	< 0.03
1395997	< 0.03
1395998	< 0.03
1395999	< 0.03
1396000	< 0.03
1396001	< 0.03
1396002	< 0.03
1396003	0.30
1396004	0.20
1396005	< 0.03
1396006	< 0.03

Analyte Symbol	Au
Unit Symbol	g/tonne
Lower Limit	0.03
Method Code	FA-GRA
1396007	< 0.03
1396008	0.59
1396009	< 0.03
1396010	1.13
1396011	< 0.03
1396012	1.28
1396013	< 0.03
1396014	0.26
1396015	< 0.03
1396016	< 0.03
1396017	< 0.03
1396018	< 0.03
1396019	< 0.03
1396020	< 0.03
1396021	< 0.03
1396022	< 0.03
1396023	< 0.03
1396024	< 0.03
1396025	< 0.03
1396026	< 0.03
1396027	< 0.03
1396028	< 0.03
1396029	< 0.03
1396030	2.97
1396031	< 0.03
1396032	< 0.03
1396033	0.26
1396034	< 0.03
1396035	< 0.03
1396036	< 0.03

QC

Analyte Symbol	Au
Unit Symbol	g/tonne
Lower Limit	0.03
Method Code	FA-GRA
CDN-GS-5E Meas	4.93
CDN-GS-5E Cert	4.83
CDN-GS-5E Meas	5.00
CDN-GS-5E Cert	4.83
CDN-GS-5E Meas	4.62
CDN-GS-5E Cert	4.83
CDN-GS-3F Meas	3.15
CDN-GS-3F Cert	3.10
CDN-GS-3F Meas	3.06
CDN-GS-3F Cert	3.10
1395528 Orig	< 0.03
1395528 Dup	< 0.03
1395539 Orig	< 0.03
1395539 Dup	< 0.03
1395549 Orig	< 0.03
1395549 Dup	< 0.03
1395553 Orig	< 0.03
1395553 Split	< 0.03
1395997 Orig	< 0.03
1395997 Dup	< 0.03
1396007 Orig	< 0.03
1396007 Split	< 0.03
1396007 Orig	< 0.03
1396017 Orig	< 0.03
1396017 Split	< 0.03
1396018 Orig	< 0.03
1396018 Dup	< 0.03
1396032 Orig	< 0.03
1396032 Dup	< 0.03
Method Blank	< 0.03
Method Blank	< 0.03
Method Blank	< 0.03
Method Blank	< 0.03
Method Blank	< 0.03
Method Blank	< 0.03
Method Blank	< 0.03



Date Submitted: 19-Jun-15
Invoice No.: A15-04477
Invoice Date: 02-Jul-15
Your Reference: Ont-0002

Cameron Gold Operations
15 Toronto St. Suite 600
Toronto Ontario M5C2E3
Canada

ATTN: Dave Cooper(email res)

CERTIFICATE OF ANALYSIS

60 Core samples were submitted for analysis.

The following analytical package was requested:

Code 1A3-Tbay Au - Fire Assay Gravimetric (QOP Fire Assay Tbay)

REPORT **A15-04477**

This report may be reproduced without our consent. If only selected portions of the report are reproduced, permission must be obtained. If no instructions were given at time of sample submittal regarding excess material, it will be discarded within 90 days of this report. Our liability is limited solely to the analytical cost of these analyses. Test results are representative only of material submitted for analysis.

Notes:

CERTIFIED BY:

A handwritten signature in black ink, appearing to read "Emmanuel Esemé".

Emmanuel Esemé , Ph.D.
Quality Control

ACTIVATION LABORATORIES LTD.

1201 Walsh Street West, Thunder Bay, Ontario, Canada, P7E 4X6
TELEPHONE +807 622-6707 or +1.888.228.5227 FAX +1.905.648.9613
E-MAIL Tbay@actlabs.com ACTLABS GROUP WEBSITE www.actlabs.com



Results

Analyte Symbol	Au
Unit Symbol	g/tonne
Lower Limit	0.03
Method Code	FA-GRA
1390764	< 0.03
1390765	< 0.03
1390766	< 0.03
1390767	< 0.03
1390768	< 0.03
1390769	< 0.03
1390770	2.71
1390771	< 0.03
1390772	< 0.03
1390773	< 0.03
1390774	< 0.03
1390775	< 0.03
1390776	0.16
1390882	< 0.03
1390883	< 0.03
1390884	< 0.03
1390885	< 0.03
1390886	< 0.03
1390887	< 0.03
1390888	< 0.03
1390889	< 0.03
1390890	1.03
1390891	< 0.03
1390892	< 0.03
1390893	< 0.03
1390894	< 0.03
1390895	< 0.03
1390896	< 0.03
1390897	< 0.03
1390898	< 0.03
1390899	< 0.03
1390900	< 0.03
1390901	< 0.03
1390902	< 0.03
1390903	< 0.03
1390904	< 0.03
1390905	< 0.03
1390906	< 0.03
1390907	< 0.03
1390908	< 0.03
1390909	< 0.03
1390910	3.03
1390911	< 0.03
1390912	< 0.03
1390913	< 0.03
1391186	< 0.03
1391187	< 0.03
1391188	< 0.03
1391189	< 0.03

Analyte Symbol	Au
Unit Symbol	g/tonne
Lower Limit	0.03
Method Code	FA-GRA
1391190	1.13
1391191	< 0.03
1391192	0.26
1391193	< 0.03
1391194	< 0.03
1391195	< 0.03
1391196	< 0.03
1391197	< 0.03
1391198	< 0.03
1391199	< 0.03
1391200	< 0.03

QC

Analyte Symbol	Au
Unit Symbol	g/tonne
Lower Limit	0.03
Method Code	FA-GRA
CDN-GS-5E Meas	4.70
CDN-GS-5E Cert	4.83
CDN-GS-5E Meas	4.74
CDN-GS-5E Cert	4.83
CDN-GS-3F Meas	3.04
CDN-GS-3F Cert	3.10
CDN-GS-3F Meas	3.26
CDN-GS-3F Cert	3.10
1390773 Orig	< 0.03
1390773 Dup	< 0.03
1390888 Orig	< 0.03
1390888 Dup	< 0.03
1390898 Orig	< 0.03
1390898 Split	< 0.03
1390899 Orig	< 0.03
1390899 Dup	< 0.03
1390913 Orig	< 0.03
1390913 Dup	< 0.03
1391191 Orig	< 0.03
1391191 Split	< 0.03
1391195 Orig	< 0.03
1391195 Dup	< 0.03
1391200 Orig	< 0.03
1391200 Split	< 0.03
1391200 Orig	< 0.03
1391200 Dup	< 0.03
Method Blank	< 0.03
Method Blank	< 0.03
Method Blank	< 0.03
Method Blank	< 0.03



Date Submitted: 19-Jun-15
Invoice No.: A15-04479
Invoice Date: 10-Jul-15
Your Reference: Ont-0002

Cameron Gold Operations
15 Toronto St. Suite 600
Toronto Ontario M5C2E3
Canada

ATTN: Dave Cooper(email res)

CERTIFICATE OF ANALYSIS

105 Core samples were submitted for analysis.

The following analytical package was requested:

Code 1A3-Tbay Au - Fire Assay Gravimetric (QOP Fire Assay Tbay)

REPORT **A15-04479**

This report may be reproduced without our consent. If only selected portions of the report are reproduced, permission must be obtained. If no instructions were given at time of sample submittal regarding excess material, it will be discarded within 90 days of this report. Our liability is limited solely to the analytical cost of these analyses. Test results are representative only of material submitted for analysis.

Notes:

CERTIFIED BY:

A handwritten signature in black ink, appearing to read "Emmanuel Eseme". The signature is written over a horizontal line.

Emmanuel Eseme , Ph.D.
Quality Control

ACTIVATION LABORATORIES LTD.

1201 Walsh Street West, Thunder Bay, Ontario, Canada, P7E 4X6
TELEPHONE +807 622-6707 or +1.888.228.5227 FAX +1.905.648.9613
E-MAIL Tbay@actlabs.com ACTLABS GROUP WEBSITE www.actlabs.com



Results

Analyte Symbol	Au
Unit Symbol	g/tonne
Lower Limit	0.03
Method Code	FA-GRA
1390777	< 0.03
1390778	< 0.03
1390779	< 0.03
1390780	< 0.03
1390781	< 0.03
1390782	< 0.03
1390783	< 0.03
1390784	< 0.03
1390785	< 0.03
1390786	< 0.03
1390787	< 0.03
1390788	< 0.03
1390789	< 0.03
1390790	1.19
1390791	< 0.03
1390792	< 0.03
1390793	< 0.03
1390794	< 0.03
1390795	< 0.03
1390796	< 0.03
1390797	< 0.03
1390798	< 0.03
1390799	< 0.03
1390800	< 0.03
1390801	< 0.03
1390802	< 0.03
1390803	< 0.03
1390804	< 0.03
1390805	< 0.03
1390806	0.23
1390807	< 0.03
1390808	< 0.03
1390809	< 0.03
1390810	2.71
1390811	< 0.03
1390812	< 0.03
1390813	< 0.03
1390814	< 0.03
1390815	< 0.03
1390816	< 0.03
1390817	< 0.03
1390818	< 0.03
1390819	< 0.03
1390820	< 0.03
1390821	< 0.03
1390822	< 0.03
1390823	< 0.03
1390824	0.29
1390825	< 0.03

Analyte Symbol	Au
Unit Symbol	g/tonne
Lower Limit	0.03
Method Code	FA-GRA
1390826	< 0.03
1390827	< 0.03
1390828	< 0.03
1390829	< 0.03
1390830	1.17
1390831	< 0.03
1390832	< 0.03
1390833	< 0.03
1390834	< 0.03
1390835	< 0.03
1390836	0.39
1390837	< 0.03
1390838	< 0.03
1390839	< 0.03
1390840	< 0.03
1390841	< 0.03
1390842	< 0.03
1390843	< 0.03
1390844	< 0.03
1390845	< 0.03
1390846	< 0.03
1390847	< 0.03
1390848	< 0.03
1390849	< 0.03
1390850	1.18
1390851	< 0.03
1390852	< 0.03
1390853	< 0.03
1390854	< 0.03
1390855	< 0.03
1390856	< 0.03
1390857	< 0.03
1390858	< 0.03
1390859	< 0.03
1390860	< 0.03
1390861	< 0.03
1390862	< 0.03
1390863	< 0.03
1390864	< 0.03
1390865	< 0.03
1390866	< 0.03
1390867	< 0.03
1390868	< 0.03
1390869	< 0.03
1390870	1.23
1390871	< 0.03
1390872	< 0.03
1390873	< 0.03
1390874	< 0.03
1390875	< 0.03

Analyte Symbol	Au
Unit Symbol	g/tonne
Lower Limit	0.03
Method Code	FA-GRA
1390876	< 0.03
1390877	< 0.03
1390878	< 0.03
1390879	< 0.03
1390880	< 0.03
1390881	0.03

QC

Analyte Symbol	Au
Unit Symbol	g/tonne
Lower Limit	0.03
Method Code	FA-GRA
CDN-GS-5E Meas	4.76
CDN-GS-5E Cert	4.83
CDN-GS-5E Meas	4.50
CDN-GS-5E Cert	4.83
CDN-GS-5E Meas	4.56
CDN-GS-5E Cert	4.83
CDN-GS-5E Meas	4.98
CDN-GS-5E Cert	4.83
CDN-GS-3F Meas	3.02
CDN-GS-3F Cert	3.10
CDN-GS-3F Meas	3.33
CDN-GS-3F Cert	3.10
CDN-GS-3F Meas	2.96
CDN-GS-3F Cert	3.10
CDN-GS-3F Meas	3.43
CDN-GS-3F Cert	3.10
OXN117 Meas	7.67
OXN117 Cert	7.679
1390786 Orig	< 0.03
1390786 Dup	< 0.03
1390796 Orig	< 0.03
1390796 Dup	< 0.03
1390806 Orig	0.23
1390806 Split	0.16
1390807 Orig	< 0.03
1390807 Dup	< 0.03
1390820 Orig	< 0.03
1390820 Dup	< 0.03
1390826 Orig	< 0.03
1390826 Split	< 0.03
1390829 Orig	< 0.03
1390829 Dup	< 0.03
1390836 Orig	0.39
1390836 Split	0.42
1390841 Orig	< 0.03
1390841 Dup	< 0.03
1390853 Orig	< 0.03
1390853 Dup	< 0.03
1390863 Orig	< 0.03
1390863 Dup	< 0.03
1390866 Orig	< 0.03
1390866 Split	< 0.03
1390874 Orig	< 0.03
1390874 Dup	< 0.03
1390876 Orig	< 0.03
1390876 Split	< 0.03
Method Blank	< 0.03
Method Blank	< 0.03
Method Blank	< 0.03

Analyte Symbol	Au
Unit Symbol	g/tonne
Lower Limit	0.03
Method Code	FA-GRA
Method Blank	< 0.03
Method Blank	< 0.03
Method Blank	< 0.03
Method Blank	< 0.03
Method Blank	< 0.03
Method Blank	< 0.03
Method Blank	< 0.03
Method Blank	< 0.03



Date Submitted: 19-Jun-15
Invoice No.: A15-04481
Invoice Date: 06-Jul-15
Your Reference: Ont-0002

Cameron Gold Operations
15 Toronto St. Suite 600
Toronto Ontario M5C2E3
Canada

ATTN: Dave Cooper(email res)

CERTIFICATE OF ANALYSIS

65 Core samples were submitted for analysis.

The following analytical package was requested:

Code 1A3-Tbay Au - Fire Assay Gravimetric (QOP Fire Assay Tbay)

REPORT **A15-04481**

This report may be reproduced without our consent. If only selected portions of the report are reproduced, permission must be obtained. If no instructions were given at time of sample submittal regarding excess material, it will be discarded within 90 days of this report. Our liability is limited solely to the analytical cost of these analyses. Test results are representative only of material submitted for analysis.

Notes:

CERTIFIED BY:

A handwritten signature in black ink, appearing to read "Emmanuel Esemé".

Emmanuel Esemé , Ph.D.
Quality Control

ACTIVATION LABORATORIES LTD.

1201 Walsh Street West, Thunder Bay, Ontario, Canada, P7E 4X6
TELEPHONE +807 622-6707 or +1.888.228.5227 FAX +1.905.648.9613
E-MAIL Tbay@actlabs.com ACTLABS GROUP WEBSITE www.actlabs.com



Results

Analyte Symbol	Au
Unit Symbol	g/tonne
Lower Limit	0.03
Method Code	FA-GRA
1391337	< 0.03
1391338	< 0.03
1391339	< 0.03
1391340	< 0.03
1391341	< 0.03
1391342	< 0.03
1391343	< 0.03
1391344	< 0.03
1391345	< 0.03
1391346	< 0.03
1391347	< 0.03
1391348	< 0.03
1391349	< 0.03
1391350	1.05
1391351	< 0.03
1391352	< 0.03
1391353	< 0.03
1391354	< 0.03
1391355	< 0.03
1391356	< 0.03
1391357	< 0.03
1391358	< 0.03
1391359	< 0.03
1391360	< 0.03
1391361	< 0.03
1391362	< 0.03
1391363	< 0.03
1391364	< 0.03
1391365	< 0.03
1391366	< 0.03
1391367	< 0.03
1391368	< 0.03
1391369	< 0.03
1391370	1.54
1391371	< 0.03
1391372	< 0.03
1391373	< 0.03
1391374	< 0.03
1391375	< 0.03
1391376	< 0.03
1391377	< 0.03
1391378	< 0.03
1391379	< 0.03
1391380	< 0.03
1391381	< 0.03
1391382	< 0.03
1391383	< 0.03
1391384	< 0.03
1391385	< 0.03

Analyte Symbol	Au
Unit Symbol	g/tonne
Lower Limit	0.03
Method Code	FA-GRA
1391386	< 0.03
1391387	< 0.03
1391388	< 0.03
1391389	0.03
1391390	1.09
1391391	< 0.03
1391392	< 0.03
1391393	< 0.03
1391394	< 0.03
1391395	< 0.03
1391396	< 0.03
1391397	< 0.03
1391398	< 0.03
1391399	< 0.03
1391400	< 0.03
1391401	< 0.03

QC

Analyte Symbol	Au
Unit Symbol	g/tonne
Lower Limit	0.03
Method Code	FA-GRA
CDN-GS-5E Meas	4.92
CDN-GS-5E Cert	4.83
CDN-GS-5E Meas	5.03
CDN-GS-5E Cert	4.83
CDN-GS-5E Meas	4.81
CDN-GS-5E Cert	4.83
CDN-GS-5E Meas	4.86
CDN-GS-5E Cert	4.83
CDN-GS-3F Meas	3.15
CDN-GS-3F Cert	3.10
CDN-GS-3F Meas	3.11
CDN-GS-3F Cert	3.10
CDN-GS-3F Meas	3.05
CDN-GS-3F Cert	3.10
CDN-GS-3F Meas	3.33
CDN-GS-3F Cert	3.10
1391346 Orig	< 0.03
1391346 Dup	< 0.03
1391356 Orig	< 0.03
1391356 Dup	< 0.03
1391366 Orig	< 0.03
1391366 Split	< 0.03
1391367 Orig	< 0.03
1391367 Dup	< 0.03
1391381 Orig	< 0.03
1391381 Dup	< 0.03
1391386 Orig	< 0.03
1391386 Split	< 0.03
1391391 Orig	< 0.03
1391391 Dup	< 0.03
1391396 Orig	< 0.03
1391396 Split	< 0.03
1391401 Orig	< 0.03
1391401 Dup	< 0.03
Method Blank	< 0.03
Method Blank	< 0.03
Method Blank	< 0.03
Method Blank	< 0.03
Method Blank	< 0.03
Method Blank	< 0.03



Date Submitted: 19-Jun-15
Invoice No.: A15-04482
Invoice Date: 10-Jul-15
Your Reference: Ont-0002

Cameron Gold Operations
15 Toronto St. Suite 600
Toronto Ontario M5C2E3
Canada

ATTN: Dave Cooper(email res)

CERTIFICATE OF ANALYSIS

84 Core samples were submitted for analysis.

The following analytical package was requested:

Code 1A3-Tbay Au - Fire Assay Gravimetric (QOP Fire Assay Tbay)

REPORT **A15-04482**

This report may be reproduced without our consent. If only selected portions of the report are reproduced, permission must be obtained. If no instructions were given at time of sample submittal regarding excess material, it will be discarded within 90 days of this report. Our liability is limited solely to the analytical cost of these analyses. Test results are representative only of material submitted for analysis.

Notes:

CERTIFIED BY:

A handwritten signature in black ink, appearing to read "Emmanuel Eseme". The signature is written over a horizontal line.

Emmanuel Eseme , Ph.D.
Quality Control

ACTIVATION LABORATORIES LTD.

1201 Walsh Street West, Thunder Bay, Ontario, Canada, P7E 4X6
TELEPHONE +807 622-6707 or +1.888.228.5227 FAX +1.905.648.9613
E-MAIL Tbay@actlabs.com ACTLABS GROUP WEBSITE www.actlabs.com



Results

Analyte Symbol	Au
Unit Symbol	g/tonne
Lower Limit	0.03
Method Code	FA-GRA
1390914	< 0.03
1390915	< 0.03
1390916	< 0.03
1390917	< 0.03
1390918	< 0.03
1390919	< 0.03
1390920	< 0.03
1390921	0.42
1390922	< 0.03
1390923	< 0.03
1390924	< 0.03
1390925	< 0.03
1390926	< 0.03
1390927	< 0.03
1390928	< 0.03
1390929	0.36
1390930	8.14
1390931	< 0.03
1390932	< 0.03
1390933	0.82
1390934	0.07
1390935	< 0.03
1390936	< 0.03
1390937	< 0.03
1390938	0.36
1390939	< 0.03
1390940	< 0.03
1390941	< 0.03
1390942	0.91
1390943	< 0.03
1390944	< 0.03
1390945	< 0.03
1390946	< 0.03
1390947	< 0.03
1390948	< 0.03
1390949	< 0.03
1390950	1.11
1390951	< 0.03
1390952	< 0.03
1390953	< 0.03
1390954	< 0.03
1390955	< 0.03
1390956	< 0.03
1390957	< 0.03
1390958	< 0.03
1390959	< 0.03
1390960	< 0.03
1390961	< 0.03
1390962	< 0.03

Analyte Symbol	Au
Unit Symbol	g/tonne
Lower Limit	0.03
Method Code	FA-GRA
1390963	< 0.03
1390964	< 0.03
1390965	< 0.03
1390966	< 0.03
1390967	< 0.03
1390968	< 0.03
1390969	< 0.03
1390970	2.98
1390971	< 0.03
1390972	< 0.03
1390973	< 0.03
1390974	< 0.03
1390975	< 0.03
1390976	< 0.03
1390977	< 0.03
1390978	< 0.03
1390979	< 0.03
1390980	< 0.03
1390981	< 0.03
1390982	< 0.03
1390983	< 0.03
1390984	< 0.03
1390985	< 0.03
1390986	< 0.03
1390987	< 0.03
1390988	< 0.03
1390989	< 0.03
1390990	0.96
1390991	< 0.03
1390992	< 0.03
1390993	< 0.03
1390994	< 0.03
1390995	< 0.03
1390996	< 0.03
1390997	< 0.03

QC

Analyte Symbol	Au
Unit Symbol	g/tonne
Lower Limit	0.03
Method Code	FA-GRA
CDN-GS-5E Meas	4.87
CDN-GS-5E Cert	4.83
CDN-GS-5E Meas	4.68
CDN-GS-5E Cert	4.83
CDN-GS-5E Meas	4.76
CDN-GS-5E Cert	4.83
CDN-GS-5E Meas	4.86
CDN-GS-5E Cert	4.83
CDN-GS-3F Meas	3.02
CDN-GS-3F Cert	3.10
CDN-GS-3F Meas	3.07
CDN-GS-3F Cert	3.10
CDN-GS-3F Meas	3.03
CDN-GS-3F Cert	3.10
CDN-GS-3F Meas	3.25
CDN-GS-3F Cert	3.10
CDN-GS-3F Meas	3.19
CDN-GS-3F Cert	3.10
CDN-GS-3F Meas	3.05
CDN-GS-3F Cert	3.10
OXN117 Meas	7.67
OXN117 Cert	7.679
1390923 Orig	< 0.03
1390923 Dup	< 0.03
1390933 Orig	0.85
1390933 Dup	0.78
1390943 Orig	< 0.03
1390943 Split	< 0.03
1390943 Split	< 0.03
1390944 Orig	< 0.03
1390944 Dup	< 0.03
1390957 Orig	< 0.03
1390957 Dup	< 0.03
1390963 Orig	< 0.03
1390963 Split	< 0.03
1390967 Orig	< 0.03
1390967 Dup	< 0.03
1390978 Orig	< 0.03
1390978 Dup	< 0.03
1390991 Orig	< 0.03
1390991 Dup	< 0.03
Method Blank	< 0.03
Method Blank	< 0.03
Method Blank	< 0.03
Method Blank	< 0.03
Method Blank	< 0.03
Method Blank	< 0.03
Method Blank	< 0.03
Method Blank	< 0.03
Method Blank	< 0.03
Method Blank	< 0.03

Analyte Symbol	Au
Unit Symbol	g/tonne
Lower Limit	0.03
Method Code	FA-GRA
Method Blank	< 0.03
Method Blank	< 0.03
Method Blank	< 0.03
Method Blank	< 0.03



Date Submitted: 19-Jun-15
Invoice No.: A15-04483
Invoice Date: 06-Jul-15
Your Reference: Ont-0002

Cameron Gold Operations
15 Toronto St. Suite 600
Toronto Ontario M5C2E3
Canada

ATTN: Dave Cooper(email res)

CERTIFICATE OF ANALYSIS

68 Core samples were submitted for analysis.

The following analytical package was requested:

Code 1A3-Tbay Au - Fire Assay Gravimetric (QOP Fire Assay Tbay)

REPORT **A15-04483**

This report may be reproduced without our consent. If only selected portions of the report are reproduced, permission must be obtained. If no instructions were given at time of sample submittal regarding excess material, it will be discarded within 90 days of this report. Our liability is limited solely to the analytical cost of these analyses. Test results are representative only of material submitted for analysis.

Notes:

CERTIFIED BY:

A handwritten signature in black ink, appearing to read "Emmanuel Eseme".

Emmanuel Eseme , Ph.D.
Quality Control

ACTIVATION LABORATORIES LTD.

1201 Walsh Street West, Thunder Bay, Ontario, Canada, P7E 4X6
TELEPHONE +807 622-6707 or +1.888.228.5227 FAX +1.905.648.9613
E-MAIL Tbay@actlabs.com ACTLABS GROUP WEBSITE www.actlabs.com



Results

Analyte Symbol	Au
Unit Symbol	g/tonne
Lower Limit	0.03
Method Code	FA-GRA
1391402	< 0.03
1391403	< 0.03
1391404	< 0.03
1391405	< 0.03
1391406	< 0.03
1391407	< 0.03
1391408	< 0.03
1391409	< 0.03
1391410	2.79
1391411	< 0.03
1391412	< 0.03
1391413	< 0.03
1391414	< 0.03
1391415	< 0.03
1391416	< 0.03
1391417	< 0.03
1391418	< 0.03
1391419	< 0.03
1391420	< 0.03
1391421	< 0.03
1391422	< 0.03
1391423	< 0.03
1391433	< 0.03
1391434	0.76
1391435	< 0.03
1391436	< 0.03
1391437	< 0.03
1391438	< 0.03
1391439	< 0.03
1391440	< 0.03
1391441	< 0.03
1391442	< 0.03
1391443	< 0.03
1391444	< 0.03
1391445	< 0.03
1391446	< 0.03
1391642	< 0.03
1391643	0.23
1391644	< 0.03
1391645	< 0.03
1391646	< 0.03
1391647	< 0.03
1391648	< 0.03
1391649	< 0.03
1391650	2.78
1391651	< 0.03
1391652	< 0.03
1391706	0.79
1391707	< 0.03

Analyte Symbol	Au
Unit Symbol	g/tonne
Lower Limit	0.03
Method Code	FA-GRA
1391708	< 0.03
1391709	< 0.03
1391710	1.05
1391711	< 0.03
1391712	< 0.03
1391713	< 0.03
1391714	0.07
1391715	1.14
1391716	0.92
1391717	< 0.03
1391718	< 0.03
1391719	< 0.03
1391720	< 0.03
1391721	< 0.03
1391722	< 0.03
1391723	< 0.03
1391724	< 0.03
1391725	< 0.03
1391726	0.13

QC

Analyte Symbol	Au
Unit Symbol	g/tonne
Lower Limit	0.03
Method Code	FA-GRA
CDN-GS-5E Meas	4.92
CDN-GS-5E Cert	4.83
CDN-GS-5E Meas	4.87
CDN-GS-5E Cert	4.83
CDN-GS-5E Meas	4.87
CDN-GS-5E Cert	4.83
CDN-GS-5E Meas	5.01
CDN-GS-5E Cert	4.83
CDN-GS-5E Meas	4.81
CDN-GS-5E Cert	4.83
CDN-GS-3F Meas	3.15
CDN-GS-3F Cert	3.10
CDN-GS-3F Meas	3.31
CDN-GS-3F Cert	3.10
CDN-GS-3F Meas	3.07
CDN-GS-3F Cert	3.10
CDN-GS-3F Meas	3.31
CDN-GS-3F Cert	3.10
CDN-GS-3F Meas	3.18
CDN-GS-3F Cert	3.10
1391414 Orig	< 0.03
1391414 Dup	< 0.03
1391434 Orig	0.80
1391434 Dup	0.73
1391440 Orig	< 0.03
1391440 Split	< 0.03
1391643 Orig	0.26
1391643 Dup	0.20
1391706 Orig	0.79
1391706 Dup	0.79
1391708 Orig	< 0.03
1391708 Split	< 0.03
1391717 Orig	< 0.03
1391717 Dup	< 0.03
1391718 Orig	< 0.03
1391718 Split	< 0.03
1391725 Orig	< 0.03
1391725 Dup	< 0.03
Method Blank	< 0.03
Method Blank	< 0.03
Method Blank	< 0.03
Method Blank	< 0.03
Method Blank	< 0.03
Method Blank	< 0.03
Method Blank	< 0.03



Date Submitted: 19-Jun-15
Invoice No.: A15-04485
Invoice Date: 03-Jul-15
Your Reference: Ont-0002

Cameron Gold Operations
15 Toronto St. Suite 600
Toronto Ontario M5C2E3
Canada

ATTN: Dave Cooper(email res)

CERTIFICATE OF ANALYSIS

100 Core samples were submitted for analysis.

The following analytical package was requested:

Code 1A3-Tbay Au - Fire Assay Gravimetric (QOP Fire Assay Tbay)

REPORT **A15-04485**

This report may be reproduced without our consent. If only selected portions of the report are reproduced, permission must be obtained. If no instructions were given at time of sample submittal regarding excess material, it will be discarded within 90 days of this report. Our liability is limited solely to the analytical cost of these analyses. Test results are representative only of material submitted for analysis.

Notes:

CERTIFIED BY:

A handwritten signature in black ink, appearing to read "Emmanuel Esemé". The signature is written over a horizontal line.

Emmanuel Esemé , Ph.D.
Quality Control

ACTIVATION LABORATORIES LTD.

1201 Walsh Street West, Thunder Bay, Ontario, Canada, P7E 4X6
TELEPHONE +807 622-6707 or +1.888.228.5227 FAX +1.905.648.9613
E-MAIL Tbay@actlabs.com ACTLABS GROUP WEBSITE www.actlabs.com



Results

Analyte Symbol	Au
Unit Symbol	g/tonne
Lower Limit	0.03
Method Code	FA-GRA
1391727	0.26
1391728	0.30
1391729	< 0.03
1391730	3.35
1391731	< 0.03
1391732	< 0.03
1391733	0.39
1391734	< 0.03
1391735	< 0.03
1391736	< 0.03
1391737	< 0.03
1391738	< 0.03
1391739	< 0.03
1391740	< 0.03
1391741	< 0.03
1391742	< 0.03
1391743	< 0.03
1391744	< 0.03
1391745	< 0.03
1391746	< 0.03
1391747	0.10
1391748	0.33
1391749	0.20
1391750	1.22
1391751	< 0.03
1391752	< 0.03
1391753	< 0.03
1391754	< 0.03
1391755	< 0.03
1391756	< 0.03
1391757	< 0.03
1391758	< 0.03
1391759	< 0.03
1391760	< 0.03
1391761	< 0.03
1391762	< 0.03
1391763	< 0.03
1391764	< 0.03
1391765	< 0.03
1391766	< 0.03
1391767	< 0.03
1391768	0.03
1391769	< 0.03
1391770	2.87
1391771	< 0.03
1391772	< 0.03
1391773	0.03
1391774	0.03
1391775	0.33

Analyte Symbol	Au
Unit Symbol	g/tonne
Lower Limit	0.03
Method Code	FA-GRA
1391776	0.03
1391777	0.10
1391778	< 0.03
1391779	< 0.03
1391780	< 0.03
1391781	< 0.03
1391782	< 0.03
1391783	< 0.03
1391784	< 0.03
1391785	0.20
1391786	< 0.03
1391787	< 0.03
1391788	< 0.03
1391789	< 0.03
1391790	1.10
1391791	< 0.03
1391792	< 0.03
1391793	< 0.03
1391794	< 0.03
1391795	< 0.03
1391796	< 0.03
1391797	< 0.03
1391798	< 0.03
1391799	< 0.03
1391800	< 0.03
1391801	< 0.03
1391802	< 0.03
1391803	< 0.03
1391804	< 0.03
1391805	< 0.03
1391806	< 0.03
1391807	< 0.03
1391808	< 0.03
1391809	< 0.03
1391810	3.09
1391811	< 0.03
1391812	0.36
1391813	0.23
1391814	< 0.03
1391815	< 0.03
1391816	< 0.03
1391817	< 0.03
1391818	< 0.03
1391819	< 0.03
1391820	< 0.03
1391821	< 0.03
1391822	< 0.03
1391823	0.16
1391824	< 0.03
1391825	0.03

Analyte Symbol	Au
Unit Symbol	g/tonne
Lower Limit	0.03
Method Code	FA-GRA
1391826	< 0.03

QC

Analyte Symbol	Au
Unit Symbol	g/tonne
Lower Limit	0.03
Method Code	FA-GRA
CDN-GS-5E Meas	4.71
CDN-GS-5E Cert	4.83
CDN-GS-5E Meas	4.52
CDN-GS-5E Cert	4.83
CDN-GS-5E Meas	4.99
CDN-GS-5E Cert	4.83
CDN-GS-3F Meas	3.08
CDN-GS-3F Cert	3.10
CDN-GS-3F Meas	3.13
CDN-GS-3F Cert	3.10
CDN-GS-3F Meas	2.95
CDN-GS-3F Cert	3.10
1391736 Orig	< 0.03
1391736 Dup	< 0.03
1391746 Orig	< 0.03
1391746 Dup	< 0.03
1391756 Orig	< 0.03
1391756 Split	< 0.03
1391757 Orig	< 0.03
1391757 Dup	< 0.03
1391769 Orig	< 0.03
1391769 Dup	< 0.03
1391776 Orig	0.03
1391776 Split	0.03
1391780 Orig	< 0.03
1391780 Dup	< 0.03
1391786 Orig	< 0.03
1391786 Split	< 0.03
1391791 Orig	< 0.03
1391791 Dup	< 0.03
1391803 Orig	< 0.03
1391803 Dup	< 0.03
1391813 Orig	0.23
1391813 Dup	0.23
1391816 Orig	< 0.03
1391816 Split	< 0.03
1391824 Orig	< 0.03
1391824 Dup	< 0.03
1391826 Orig	< 0.03
1391826 Split	< 0.03
Method Blank	< 0.03
Method Blank	< 0.03
Method Blank	< 0.03
Method Blank	< 0.03
Method Blank	< 0.03
Method Blank	< 0.03



Date Submitted: 19-Jun-15
Invoice No.: A15-04487
Invoice Date: 03-Jul-15
Your Reference: Ont-0002

Cameron Gold Operations
15 Toronto St. Suite 600
Toronto Ontario M5C2E3
Canada

ATTN: Pat Lengyel(cert/inv)

CERTIFICATE OF ANALYSIS

64 Core samples were submitted for analysis.

The following analytical package was requested:

Code 1A3-Tbay Au - Fire Assay Gravimetric (QOP Fire Assay Tbay)

REPORT **A15-04487**

This report may be reproduced without our consent. If only selected portions of the report are reproduced, permission must be obtained. If no instructions were given at time of sample submittal regarding excess material, it will be discarded within 90 days of this report. Our liability is limited solely to the analytical cost of these analyses. Test results are representative only of material submitted for analysis.

Notes:

CERTIFIED BY:

A handwritten signature in black ink, appearing to read "Emmanuel Eseme".

Emmanuel Eseme , Ph.D.
Quality Control

ACTIVATION LABORATORIES LTD.

1201 Walsh Street West, Thunder Bay, Ontario, Canada, P7E 4X6
TELEPHONE +807 622-6707 or +1.888.228.5227 FAX +1.905.648.9613
E-MAIL Tbay@actlabs.com ACTLABS GROUP WEBSITE www.actlabs.com



Results

Analyte Symbol	Au
Unit Symbol	g/tonne
Lower Limit	0.03
Method Code	FA-GRA
1391828	< 0.03
1391829	0.06
1391830	1.06
1391831	< 0.03
1391832	< 0.03
1391833	< 0.03
1391834	< 0.03
1391835	0.10
1391836	< 0.03
1391837	0.07
1391838	< 0.03
1391839	< 0.03
1391840	< 0.03
1391841	< 0.03
1391842	< 0.03
1391843	< 0.03
1391844	< 0.03
1391845	0.33
1391846	< 0.03
1391847	< 0.03
1391848	< 0.03
1391849	< 0.03
1391850	2.61
1391851	< 0.03
1391852	< 0.03
1391853	< 0.03
1395561	< 0.03
1395562	< 0.03
1395563	< 0.03
1395564	< 0.03
1395565	< 0.03
1395566	< 0.03
1395567	< 0.03
1395568	< 0.03
1395569	< 0.03
1395570	1.05
1395571	< 0.03
1395572	< 0.03
1395573	< 0.03
1395574	0.03
1395575	< 0.03
1395576	< 0.03
1395577	< 0.03
1395578	< 0.03
1395579	< 0.03
1395580	< 0.03
1395581	< 0.03
1395582	< 0.03
1395583	< 0.03

Analyte Symbol	Au
Unit Symbol	g/tonne
Lower Limit	0.03
Method Code	FA-GRA
1395584	< 0.03
1395585	< 0.03
1395586	< 0.03
1395587	< 0.03
1395588	< 0.03
1395589	< 0.03
1395590	3.00
1395591	< 0.03
1395592	< 0.03
1395593	< 0.03
1395594	< 0.03
1395595	< 0.03
1395596	< 0.03
1395597	< 0.03
1395598	< 0.03

QC

Analyte Symbol	Au
Unit Symbol	g/tonne
Lower Limit	0.03
Method Code	FA-GRA
CDN-GS-5E Meas	5.10
CDN-GS-5E Cert	4.83
CDN-GS-5E Meas	4.64
CDN-GS-5E Cert	4.83
CDN-GS-3F Meas	3.23
CDN-GS-3F Cert	3.10
CDN-GS-3F Meas	3.30
CDN-GS-3F Cert	3.10
CDN-GS-3F Meas	3.17
CDN-GS-3F Cert	3.10
1391837 Orig	0.06
1391837 Dup	0.07
1391847 Orig	< 0.03
1391847 Dup	< 0.03
1395564 Orig	< 0.03
1395564 Split	< 0.03
1395565 Orig	< 0.03
1395565 Dup	< 0.03
1395579 Orig	< 0.03
1395579 Dup	< 0.03
1395584 Orig	< 0.03
1395584 Split	< 0.03
1395589 Orig	< 0.03
1395589 Dup	< 0.03
1395594 Orig	< 0.03
1395594 Split	< 0.03
1395598 Orig	< 0.03
1395598 Dup	< 0.03
Method Blank	< 0.03
Method Blank	< 0.03
Method Blank	< 0.03
Method Blank	< 0.03
Method Blank	< 0.03



Date Submitted: 19-Jun-15
Invoice No.: A15-04489
Invoice Date: 06-Jul-15
Your Reference: Ont-0002

Cameron Gold Operations
15 Toronto St. Suite 600
Toronto Ontario M5C2E3
Canada

ATTN: Dave Cooper(email res)

CERTIFICATE OF ANALYSIS

95 Core samples were submitted for analysis.

The following analytical package was requested:

Code 1A3-Tbay Au - Fire Assay Gravimetric (QOP Fire Assay Tbay)

REPORT **A15-04489**

This report may be reproduced without our consent. If only selected portions of the report are reproduced, permission must be obtained. If no instructions were given at time of sample submittal regarding excess material, it will be discarded within 90 days of this report. Our liability is limited solely to the analytical cost of these analyses. Test results are representative only of material submitted for analysis.

Notes:

CERTIFIED BY:

A handwritten signature in black ink, appearing to read "Emmanuel Esemé". The signature is written over a horizontal line.

Emmanuel Esemé , Ph.D.
Quality Control

ACTIVATION LABORATORIES LTD.

1201 Walsh Street West, Thunder Bay, Ontario, Canada, P7E 4X6
TELEPHONE +807 622-6707 or +1.888.228.5227 FAX +1.905.648.9613
E-MAIL Tbay@actlabs.com ACTLABS GROUP WEBSITE www.actlabs.com



Results

Analyte Symbol	Au
Unit Symbol	g/tonne
Lower Limit	0.03
Method Code	FA-GRA
1391854	0.03
1391855	< 0.03
1391856	< 0.03
1391857	< 0.03
1391858	< 0.03
1391859	< 0.03
1391860	< 0.03
1391861	< 0.03
1391862	< 0.03
1391863	< 0.03
1391864	< 0.03
1391865	< 0.03
1391866	< 0.03
1391867	< 0.03
1391868	< 0.03
1391869	< 0.03
1391870	1.04
1391871	< 0.03
1391872	< 0.03
1391873	< 0.03
1391874	< 0.03
1391875	< 0.03
1391876	< 0.03
1391877	0.03
1391878	< 0.03
1391879	< 0.03
1391880	< 0.03
1391881	< 0.03
1391882	< 0.03
1391883	< 0.03
1391884	< 0.03
1391885	< 0.03
1391886	< 0.03
1391887	< 0.03
1391888	< 0.03
1391889	< 0.03
1391890	2.64
1391891	< 0.03
1391892	< 0.03
1391893	< 0.03
1391894	< 0.03
1391895	< 0.03
1391896	0.03
1391897	< 0.03
1391898	< 0.03
1391899	< 0.03
1391900	< 0.03
1391901	< 0.03
1391902	< 0.03

Analyte Symbol	Au
Unit Symbol	g/tonne
Lower Limit	0.03
Method Code	FA-GRA
1391903	< 0.03
1391904	< 0.03
1391905	< 0.03
1391906	< 0.03
1391907	< 0.03
1391908	< 0.03
1391909	< 0.03
1391910	1.20
1391911	< 0.03
1391912	0.03
1391913	< 0.03
1391914	< 0.03
1391915	< 0.03
1391916	< 0.03
1391917	< 0.03
1391918	< 0.03
1391919	0.62
1391920	0.46
1391921	< 0.03
1391922	< 0.03
1391923	< 0.03
1391924	< 0.03
1391925	0.07
1391926	< 0.03
1391927	< 0.03
1391928	< 0.03
1392013	< 0.03
1392014	< 0.03
1392015	< 0.03
1392016	< 0.03
1392017	< 0.03
1392018	< 0.03
1392019	< 0.03
1392020	< 0.03
1392021	< 0.03
1392022	< 0.03
1392023	< 0.03
1392024	< 0.03
1392025	< 0.03
1392026	< 0.03
1392027	< 0.03
1392028	< 0.03
1392029	< 0.03
1392030	1.23
1392031	< 0.03
1392032	< 0.03

QC

Analyte Symbol	Au
Unit Symbol	g/tonne
Lower Limit	0.03
Method Code	FA-GRA
CDN-GS-5E Meas	4.92
CDN-GS-5E Cert	4.83
CDN-GS-5E Meas	4.83
CDN-GS-5E Cert	4.83
CDN-GS-5E Meas	4.71
CDN-GS-5E Cert	4.83
CDN-GS-5E Meas	5.12
CDN-GS-5E Cert	4.83
CDN-GS-3F Meas	3.15
CDN-GS-3F Cert	3.10
CDN-GS-3F Meas	2.98
CDN-GS-3F Cert	3.10
CDN-GS-3F Meas	3.19
CDN-GS-3F Cert	3.10
CDN-GS-3F Meas	3.23
CDN-GS-3F Cert	3.10
1391863 Orig	< 0.03
1391863 Dup	< 0.03
1391873 Orig	< 0.03
1391873 Dup	< 0.03
1391883 Orig	< 0.03
1391883 Split	< 0.03
1391884 Orig	< 0.03
1391884 Dup	< 0.03
1391897 Orig	< 0.03
1391897 Dup	< 0.03
1391903 Orig	< 0.03
1391903 Split	< 0.03
1391907 Orig	< 0.03
1391907 Dup	< 0.03
1391913 Orig	< 0.03
1391913 Split	< 0.03
1391918 Orig	< 0.03
1391918 Dup	< 0.03
1392014 Orig	< 0.03
1392014 Dup	< 0.03
1392024 Orig	< 0.03
1392024 Dup	< 0.03
1392027 Orig	< 0.03
1392027 Split	< 0.03
1392032 Orig	< 0.03
1392032 Dup	< 0.03
Method Blank	< 0.03
Method Blank	< 0.03
Method Blank	< 0.03
Method Blank	< 0.03
Method Blank	< 0.03
Method Blank	< 0.03
Method Blank	< 0.03
Method Blank	< 0.03



Date Submitted: 19-Jun-15
Invoice No.: A15-04492
Invoice Date: 03-Jul-15
Your Reference: Ont-0002

Cameron Gold Operations
15 Toronto St. Suite 600
Toronto Ontario M5C2E3
Canada

ATTN: Pat Lengyel(cert/inv)

CERTIFICATE OF ANALYSIS

74 Core samples were submitted for analysis.

The following analytical package was requested:

Code 1A3-Tbay Au - Fire Assay Gravimetric (QOP Fire Assay Tbay)

REPORT **A15-04492**

This report may be reproduced without our consent. If only selected portions of the report are reproduced, permission must be obtained. If no instructions were given at time of sample submittal regarding excess material, it will be discarded within 90 days of this report. Our liability is limited solely to the analytical cost of these analyses. Test results are representative only of material submitted for analysis.

Notes:

CERTIFIED BY:

A handwritten signature in black ink, appearing to read "Emmanuel Esemé". The signature is written over a horizontal line.

Emmanuel Esemé , Ph.D.
Quality Control

ACTIVATION LABORATORIES LTD.

1201 Walsh Street West, Thunder Bay, Ontario, Canada, P7E 4X6
TELEPHONE +807 622-6707 or +1.888.228.5227 FAX +1.905.648.9613
E-MAIL Tbay@actlabs.com ACTLABS GROUP WEBSITE www.actlabs.com



Results

Analyte Symbol	Au
Unit Symbol	g/tonne
Lower Limit	0.03
Method Code	FA-GRA
1395599	< 0.03
1395600	< 0.03
1395601	< 0.03
1395602	< 0.03
1395603	0.03
1395604	< 0.03
1395605	< 0.03
1395606	< 0.03
1395607	< 0.03
1395608	< 0.03
1395609	< 0.03
1395610	1.08
1395611	< 0.03
1395612	< 0.03
1395613	< 0.03
1395614	< 0.03
1395615	< 0.03
1395616	< 0.03
1395617	< 0.03
1395618	< 0.03
1395619	< 0.03
1395620	< 0.03
1395621	< 0.03
1395622	< 0.03
1395623	< 0.03
1395624	< 0.03
1395625	< 0.03
1395626	< 0.03
1395627	< 0.03
1395628	< 0.03
1395629	< 0.03
1395630	1.11
1395631	< 0.03
1395632	< 0.03
1395633	< 0.03
1395634	< 0.03
1395635	< 0.03
1395636	< 0.03
1395637	< 0.03
1395638	< 0.03
1395639	< 0.03
1395640	< 0.03
1395641	< 0.03
1395642	< 0.03
1395643	< 0.03
1395644	< 0.03
1395645	< 0.03
1395646	< 0.03
1395647	< 0.03

Analyte Symbol	Au
Unit Symbol	g/tonne
Lower Limit	0.03
Method Code	FA-GRA
1395648	< 0.03
1395649	< 0.03
1395650	3.05
1395651	< 0.03
1395652	< 0.03
1395653	< 0.03
1395654	< 0.03
1395655	< 0.03
1395656	< 0.03
1395657	< 0.03
1395658	< 0.03
1395659	< 0.03
1395660	< 0.03
1395661	< 0.03
1395662	< 0.03
1395663	< 0.03
1395664	< 0.03
1395665	< 0.03
1395666	< 0.03
1395667	< 0.03
1395668	< 0.03
1395669	< 0.03
1395670	1.02
1395671	< 0.03
1395672	< 0.03

QC

Analyte Symbol	Au
Unit Symbol	g/tonne
Lower Limit	0.03
Method Code	FA-GRA
CDN-GS-5E Meas	5.10
CDN-GS-5E Cert	4.83
CDN-GS-5E Meas	4.85
CDN-GS-5E Cert	4.83
CDN-GS-3F Meas	3.23
CDN-GS-3F Cert	3.10
CDN-GS-3F Meas	3.10
CDN-GS-3F Cert	3.10
CDN-GS-3F Meas	3.18
CDN-GS-3F Cert	3.10
CDN-GS-3F Meas	2.99
CDN-GS-3F Cert	3.10
1395608 Orig	< 0.03
1395608 Dup	< 0.03
1395618 Orig	< 0.03
1395618 Dup	< 0.03
1395628 Orig	< 0.03
1395628 Split	< 0.03
1395629 Orig	< 0.03
1395629 Dup	< 0.03
1395643 Orig	< 0.03
1395643 Dup	< 0.03
1395648 Orig	< 0.03
1395648 Split	< 0.03
1395653 Orig	< 0.03
1395653 Dup	< 0.03
1395658 Orig	< 0.03
1395658 Split	< 0.03
1395664 Orig	< 0.03
1395664 Dup	< 0.03
1395672 Orig	< 0.03
1395672 Dup	< 0.03
Method Blank	< 0.03
Method Blank	< 0.03
Method Blank	< 0.03
Method Blank	< 0.03
Method Blank	< 0.03
Method Blank	< 0.03



Date Submitted: 19-Jun-15
Invoice No.: A15-04495
Invoice Date: 08-Jul-15
Your Reference: Ont-0002

Cameron Gold Operations
15 Toronto St. Suite 600
Toronto Ontario M5C2E3
Canada

ATTN: Dave Cooper(email res)

CERTIFICATE OF ANALYSIS

81 Core samples were submitted for analysis.

The following analytical package was requested:

Code 1A3-Tbay Au - Fire Assay Gravimetric (QOP Fire Assay Tbay)

REPORT **A15-04495**

This report may be reproduced without our consent. If only selected portions of the report are reproduced, permission must be obtained. If no instructions were given at time of sample submittal regarding excess material, it will be discarded within 90 days of this report. Our liability is limited solely to the analytical cost of these analyses. Test results are representative only of material submitted for analysis.

Notes:

CERTIFIED BY:

A handwritten signature in black ink, appearing to read "Emmanuel Esemé".

Emmanuel Esemé , Ph.D.
Quality Control

ACTIVATION LABORATORIES LTD.

1201 Walsh Street West, Thunder Bay, Ontario, Canada, P7E 4X6
TELEPHONE +807 622-6707 or +1.888.228.5227 FAX +1.905.648.9613
E-MAIL Tbay@actlabs.com ACTLABS GROUP WEBSITE www.actlabs.com



Results

Analyte Symbol	Au
Unit Symbol	g/tonne
Lower Limit	0.03
Method Code	FA-GRA
1396037	< 0.03
1396038	< 0.03
1396039	< 0.03
1396040	< 0.03
1396041	< 0.03
1396042	0.10
1396043	< 0.03
1396044	< 0.03
1396045	0.10
1396046	< 0.03
1396047	< 0.03
1396048	< 0.03
1396049	< 0.03
1396050	1.03
1396051	< 0.03
1396052	< 0.03
1396053	< 0.03
1396054	< 0.03
1396055	< 0.03
1396056	< 0.03
1396057	0.03
1396058	< 0.03
1396059	< 0.03
1396060	< 0.03
1396061	< 0.03
1396062	< 0.03
1396063	< 0.03
1396064	< 0.03
1396065	< 0.03
1396066	< 0.03
1396067	< 0.03
1396068	< 0.03
1396069	< 0.03
1396070	1.19
1396071	< 0.03
1396072	< 0.03
1396073	< 0.03
1396074	< 0.03
1396075	< 0.03
1396076	< 0.03
1396077	< 0.03
1396078	< 0.03
1396079	< 0.03
1396080	< 0.03
1396081	< 0.03
1396082	< 0.03
1396083	0.19
1396084	< 0.03
1396085	< 0.03

Analyte Symbol	Au
Unit Symbol	g/tonne
Lower Limit	0.03
Method Code	FA-GRA
1396086	< 0.03
1396087	< 0.03
1396088	< 0.03
1396089	< 0.03
1396090	2.72
1396091	< 0.03
1396092	< 0.03
1396093	< 0.03
1396094	< 0.03
1396095	< 0.03
1396096	0.20
1396097	< 0.03
1396098	< 0.03
1396099	< 0.03
1396100	< 0.03
1396101	< 0.03
1396102	< 0.03
1396103	< 0.03
1396104	< 0.03
1396105	< 0.03
1396106	< 0.03
1396107	< 0.03
1396108	< 0.03
1396109	0.26
1396110	1.17
1396111	< 0.03
1396112	< 0.03
1396113	< 0.03
1396114	< 0.03
1396115	< 0.03
1396116	0.46
1396117	< 0.03

QC

Analyte Symbol	Au
Unit Symbol	g/tonne
Lower Limit	0.03
Method Code	FA-GRA
CDN-GS-5E Meas	4.65
CDN-GS-5E Cert	4.83
CDN-GS-5E Meas	4.63
CDN-GS-5E Cert	4.83
CDN-GS-5E Meas	4.52
CDN-GS-5E Cert	4.83
CDN-GS-5E Meas	5.15
CDN-GS-5E Cert	4.83
CDN-GS-3F Meas	2.97
CDN-GS-3F Cert	3.10
CDN-GS-3F Meas	3.33
CDN-GS-3F Cert	3.10
CDN-GS-3F Meas	2.96
CDN-GS-3F Cert	3.10
CDN-GS-3F Meas	3.08
CDN-GS-3F Cert	3.10
1396046 Orig	< 0.03
1396046 Dup	< 0.03
1396056 Orig	< 0.03
1396056 Dup	< 0.03
1396066 Orig	< 0.03
1396066 Split	< 0.03
1396067 Orig	< 0.03
1396067 Dup	< 0.03
1396081 Orig	< 0.03
1396081 Dup	< 0.03
1396086 Orig	< 0.03
1396086 Split	< 0.03
1396091 Orig	< 0.03
1396091 Dup	< 0.03
1396096 Orig	0.20
1396096 Split	0.20
1396102 Orig	< 0.03
1396102 Dup	< 0.03
1396116 Orig	0.46
1396116 Dup	0.46
Method Blank	< 0.03
Method Blank	< 0.03
Method Blank	< 0.03
Method Blank	< 0.03
Method Blank	< 0.03
Method Blank	< 0.03
Method Blank	< 0.03



Date Submitted: 19-Jun-15
Invoice No.: A15-04497
Invoice Date: 07-Jul-15
Your Reference: Ont-0002

Cameron Gold Operations
15 Toronto St. Suite 600
Toronto Ontario M5C2E3
Canada

ATTN: Dave Cooper(email res)

CERTIFICATE OF ANALYSIS

55 Core samples were submitted for analysis.

The following analytical package was requested:

Code 1A3-Tbay Au - Fire Assay Gravimetric (QOP Fire Assay Tbay)

REPORT **A15-04497**

This report may be reproduced without our consent. If only selected portions of the report are reproduced, permission must be obtained. If no instructions were given at time of sample submittal regarding excess material, it will be discarded within 90 days of this report. Our liability is limited solely to the analytical cost of these analyses. Test results are representative only of material submitted for analysis.

Notes:

CERTIFIED BY:

A handwritten signature in black ink, appearing to read "Emmanuel Esemé".

Emmanuel Esemé , Ph.D.
Quality Control

ACTIVATION LABORATORIES LTD.

1201 Walsh Street West, Thunder Bay, Ontario, Canada, P7E 4X6
TELEPHONE +807 622-6707 or +1.888.228.5227 FAX +1.905.648.9613
E-MAIL Tbay@actlabs.com ACTLABS GROUP WEBSITE www.actlabs.com



Results

Analyte Symbol	Au
Unit Symbol	g/tonne
Lower Limit	0.03
Method Code	FA-GRA
1396149	< 0.03
1396150	2.69
1396151	< 0.03
1396152	< 0.03
1396153	< 0.03
1396154	< 0.03
1396155	< 0.03
1396156	< 0.03
1396157	< 0.03
1396158	< 0.03
1396159	0.17
1396160	0.10
1396161	< 0.03
1396162	< 0.03
1396163	< 0.03
1396164	< 0.03
1396165	< 0.03
1396166	< 0.03
1396167	< 0.03
1396168	< 0.03
1396169	< 0.03
1396170	1.16
1396171	< 0.03
1396172	< 0.03
1396173	0.07
1396174	< 0.03
1396175	< 0.03
1396176	< 0.03
1396177	< 0.03
1396178	< 0.03
1396179	< 0.03
1396180	< 0.03
1396181	< 0.03
1396182	< 0.03
1396183	0.03
1396184	< 0.03
1396185	< 0.03
1396186	< 0.03
1396187	< 0.03
1396188	< 0.03
1396189	< 0.03
1396190	2.66
1396191	< 0.03
1396192	< 0.03
1396193	0.79
1396194	0.33
1396195	< 0.03
1396196	< 0.03
1395766	< 0.03

Analyte Symbol	Au
Unit Symbol	g/tonne
Lower Limit	0.03
Method Code	FA-GRA
1395767	< 0.03
1395768	< 0.03
1395769	< 0.03
1395770	1.14
1395771	< 0.03
1395772	< 0.03

QC

Analyte Symbol	Au
Unit Symbol	g/tonne
Lower Limit	0.03
Method Code	FA-GRA
CDN-GS-5E Meas	5.01
CDN-GS-5E Cert	4.83
CDN-GS-5E Meas	4.79
CDN-GS-5E Cert	4.83
CDN-GS-3F Meas	3.25
CDN-GS-3F Cert	3.10
CDN-GS-3F Meas	3.27
CDN-GS-3F Cert	3.10
CDN-GS-3F Meas	3.08
CDN-GS-3F Cert	3.10
1396158 Orig	< 0.03
1396158 Dup	< 0.03
1396168 Orig	< 0.03
1396168 Dup	< 0.03
1396178 Orig	< 0.03
1396178 Split	< 0.03
1396179 Orig	< 0.03
1396179 Dup	< 0.03
1396193 Orig	0.78
1396193 Dup	0.80
1395767 Orig	< 0.03
1395767 Split	< 0.03
1395772 Orig	< 0.03
1395772 Dup	< 0.03
Method Blank	< 0.03
Method Blank	< 0.03
Method Blank	< 0.03
Method Blank	< 0.03
Method Blank	< 0.03



Date Submitted: 19-Jun-15
Invoice No.: A15-04498 (i)
Invoice Date: 15-Jul-15
Your Reference: Ont-0002

Cameron Gold Operations
15 Toronto St. Suite 600
Toronto Ontario M5C2E3
Canada

ATTN: Dave Cooper(email res)

CERTIFICATE OF ANALYSIS

94 Core samples were submitted for analysis.

The following analytical package was requested:

Code 1A3-Tbay Au - Fire Assay Gravimetric (QOP Fire Assay Tbay)

REPORT **A15-04498 (i)**

This report may be reproduced without our consent. If only selected portions of the report are reproduced, permission must be obtained. If no instructions were given at time of sample submittal regarding excess material, it will be discarded within 90 days of this report. Our liability is limited solely to the analytical cost of these analyses. Test results are representative only of material submitted for analysis.

Notes:

CERTIFIED BY:

A handwritten signature in black ink, appearing to read "Emmanuel Esemé", is written over a horizontal line.

Emmanuel Esemé , Ph.D.
Quality Control

ACTIVATION LABORATORIES LTD.

1201 Walsh Street West, Thunder Bay, Ontario, Canada, P7E 4X6
TELEPHONE +807 622-6707 or +1.888.228.5227 FAX +1.905.648.9613
E-MAIL Tbay@actlabs.com ACTLABS GROUP WEBSITE www.actlabs.com



Results

Analyte Symbol	Au
Unit Symbol	g/tonne
Lower Limit	0.03
Method Code	FA-GRA
1396197	< 0.03
1396198	< 0.03
1396199	< 0.03
1396200	< 0.03
1396201	< 0.03
1396202	< 0.03
1396203	0.03
1396204	< 0.03
1396205	< 0.03
1396206	< 0.03
1396207	< 0.03
1396208	< 0.03
1396209	< 0.03
1396210	1.17
1396211	< 0.03
1396212	< 0.03
1396213	< 0.03
1396214	< 0.03
1396215	< 0.03
1396216	< 0.03
1396217	< 0.03
1396218	< 0.03
1396219	< 0.03
1396220	< 0.03
1396221	< 0.03
1396222	< 0.03
1396223	< 0.03
1396224	< 0.03
1396225	< 0.03
1396226	< 0.03
1396227	< 0.03
1396228	< 0.03
1396229	< 0.03
1396230	2.80
1396231	< 0.03
1396232	< 0.03
1396233	< 0.03
1396234	< 0.03
1396235	< 0.03
1396236	< 0.03
1396237	< 0.03
1396238	< 0.03
1396239	< 0.03
1396240	< 0.03
1396241	< 0.03
1396242	< 0.03
1396243	< 0.03
1396244	0.03
1396245	< 0.03

Analyte Symbol	Au
Unit Symbol	g/tonne
Lower Limit	0.03
Method Code	FA-GRA
1396246	0.33
1396247	< 0.03
1396248	< 0.03
1396249	< 0.03
1396250	1.28
1396251	< 0.03
1396252	< 0.03
1396253	< 0.03
1396254	< 0.03
1396255	< 0.03
1396256	< 0.03
1396257	< 0.03
1396258	< 0.03
1396259	0.23
1396260	< 0.03
1396261	< 0.03
1396262	< 0.03
1396263	0.03
1396264	0.26
1396265	< 0.03
1396266	< 0.03
1396267	< 0.03
1396268	< 0.03
1396269	< 0.03
1396270	2.81
1396271	< 0.03
1396272	< 0.03
1396273	< 0.03
1396274	0.13
1396275	< 0.03
1396276	< 0.03
1396277	< 0.03
1396278	< 0.03
1396279	< 0.03
1396280	< 0.03
1396281	0.07
1396282	0.03
1396283	< 0.03
1396284	< 0.03
1396285	< 0.03
1396286	0.11
1396287	< 0.03
1396452	< 0.03
1396453	< 0.03
1396454	< 0.03

QC

Analyte Symbol	Au
Unit Symbol	g/tonne
Lower Limit	0.03
Method Code	FA-GRA
CDN-GS-5E Meas	4.76
CDN-GS-5E Cert	4.83
CDN-GS-5E Meas	4.72
CDN-GS-5E Cert	4.83
CDN-GS-5E Meas	5.02
CDN-GS-5E Cert	4.83
CDN-GS-3F Meas	3.12
CDN-GS-3F Cert	3.10
CDN-GS-3F Meas	3.02
CDN-GS-3F Cert	3.10
CDN-GS-3F Meas	3.33
CDN-GS-3F Cert	3.10
CDN-GS-3F Meas	3.20
CDN-GS-3F Cert	3.10
CDN-GS-3F Meas	2.87
CDN-GS-3F Cert	3.10
OXN117 Meas	7.56
OXN117 Cert	7.679
OXN117 Meas	7.67
OXN117 Cert	7.679
1396206 Orig	< 0.03
1396206 Dup	< 0.03
1396216 Orig	< 0.03
1396216 Dup	< 0.03
1396226 Orig	< 0.03
1396226 Split	< 0.03
1396227 Orig	< 0.03
1396227 Dup	< 0.03
1396240 Orig	< 0.03
1396240 Dup	< 0.03
1396246 Orig	0.33
1396246 Split	0.26
1396251 Orig	< 0.03
1396251 Dup	< 0.03
1396256 Orig	< 0.03
1396256 Split	< 0.03
1396261 Orig	< 0.03
1396261 Dup	< 0.03
1396268 Orig	< 0.03
1396268 Dup	< 0.03
1396278 Orig	< 0.03
1396278 Dup	< 0.03
1396286 Orig	0.11
1396286 Split	0.10
1396453 Orig	< 0.03
1396453 Dup	< 0.03
Method Blank	< 0.03
Method Blank	< 0.03
Method Blank	< 0.03

Analyte Symbol	Au
Unit Symbol	g/tonne
Lower Limit	0.03
Method Code	FA-GRA
Method Blank	< 0.03
Method Blank	< 0.03
Method Blank	< 0.03
Method Blank	< 0.03
Method Blank	< 0.03
Method Blank	< 0.03



Date Submitted: 19-Jun-15
Invoice No.: A15-04499
Invoice Date: 10-Jul-15
Your Reference: Ont-0002

Cameron Gold Operations
15 Toronto St. Suite 600
Toronto Ontario M5C2E3
Canada

ATTN: Dave Cooper(email res)

CERTIFICATE OF ANALYSIS

93 Core samples were submitted for analysis.

The following analytical package was requested:

Code 1A3-Tbay Au - Fire Assay Gravimetric (QOP Fire Assay Tbay)

REPORT **A15-04499**

This report may be reproduced without our consent. If only selected portions of the report are reproduced, permission must be obtained. If no instructions were given at time of sample submittal regarding excess material, it will be discarded within 90 days of this report. Our liability is limited solely to the analytical cost of these analyses. Test results are representative only of material submitted for analysis.

Notes:

CERTIFIED BY:

A handwritten signature in black ink, appearing to read "Emmanuel Esemé". The signature is written over a horizontal line.

Emmanuel Esemé , Ph.D.
Quality Control

ACTIVATION LABORATORIES LTD.

1201 Walsh Street West, Thunder Bay, Ontario, Canada, P7E 4X6
TELEPHONE +807 622-6707 or +1.888.228.5227 FAX +1.905.648.9613
E-MAIL Tbay@actlabs.com ACTLABS GROUP WEBSITE www.actlabs.com



Results

Analyte Symbol	Au
Unit Symbol	g/tonne
Lower Limit	0.03
Method Code	FA-GRA
1391973	< 0.03
1391974	< 0.03
1391975	< 0.03
1391976	< 0.03
1391977	< 0.03
1391978	< 0.03
1391979	< 0.03
1391980	< 0.03
1391981	< 0.03
1391982	< 0.03
1391983	< 0.03
1391984	0.17
1391985	< 0.03
1391986	< 0.03
1391987	< 0.03
1391988	< 0.03
1391989	< 0.03
1391990	3.00
1391991	< 0.03
1391992	< 0.03
1391993	< 0.03
1391994	< 0.03
1391995	< 0.03
1391996	< 0.03
1391997	< 0.03
1391998	< 0.03
1391999	< 0.03
1392000	< 0.03
1399001	< 0.03
1399002	< 0.03
1399003	0.03
1399004	< 0.03
1399005	< 0.03
1399006	< 0.03
1399007	< 0.03
1399008	< 0.03
1399009	< 0.03
1399010	1.05
1399011	< 0.03
1399012	< 0.03
1399013	< 0.03
1399014	< 0.03
1399015	< 0.03
1399016	< 0.03
1399017	< 0.03
1399018	< 0.03
1399019	< 0.03
1399020	< 0.03
1399021	< 0.03

Analyte Symbol	Au
Unit Symbol	g/tonne
Lower Limit	0.03
Method Code	FA-GRA
1399022	< 0.03
1399023	< 0.03
1399024	< 0.03
1399025	< 0.03
1399026	< 0.03
1399027	< 0.03
1399028	< 0.03
1399029	< 0.03
1399030	2.72
1399031	< 0.03
1399032	< 0.03
1399033	< 0.03
1399034	< 0.03
1399035	< 0.03
1399036	< 0.03
1399037	< 0.03
1399038	< 0.03
1399039	< 0.03
1399040	< 0.03
1399041	< 0.03
1399042	< 0.03
1399043	< 0.03
1399044	< 0.03
1399045	< 0.03
1399046	< 0.03
1399047	< 0.03
1399048	< 0.03
1399049	< 0.03
1399050	1.22
1399051	< 0.03
1399052	< 0.03
1399053	< 0.03
1399054	< 0.03
1399055	< 0.03
1399056	< 0.03
1399057	< 0.03
1399058	< 0.03
1399059	< 0.03
1399060	< 0.03
1399061	< 0.03
1399062	< 0.03
1399063	< 0.03
1399064	< 0.03
1399065	< 0.03

QC

Analyte Symbol	Au
Unit Symbol	g/tonne
Lower Limit	0.03
Method Code	FA-GRA
CDN-GS-5E Meas	4.80
CDN-GS-5E Cert	4.83
CDN-GS-5E Meas	4.82
CDN-GS-5E Cert	4.83
CDN-GS-3F Meas	3.02
CDN-GS-3F Cert	3.10
CDN-GS-3F Meas	3.13
CDN-GS-3F Cert	3.10
CDN-GS-3F Meas	3.00
CDN-GS-3F Cert	3.10
OXN117 Meas	7.67
OXN117 Cert	7.679
1391982 Orig	< 0.03
1391982 Dup	< 0.03
1391992 Orig	< 0.03
1391992 Dup	< 0.03
1399002 Orig	< 0.03
1399002 Split	< 0.03
1399003 Orig	0.03
1399003 Dup	0.03
1399016 Orig	< 0.03
1399016 Dup	< 0.03
1399022 Orig	< 0.03
1399022 Split	< 0.03
1399026 Orig	< 0.03
1399026 Dup	< 0.03
1399032 Orig	< 0.03
1399032 Split	< 0.03
1399037 Orig	< 0.03
1399037 Dup	< 0.03
1399049 Orig	< 0.03
1399049 Dup	< 0.03
1399059 Orig	< 0.03
1399059 Dup	< 0.03
1399062 Orig	< 0.03
1399062 Split	< 0.03
1399065 Orig	< 0.03
1399065 Dup	< 0.03
Method Blank	< 0.03
Method Blank	< 0.03
Method Blank	< 0.03
Method Blank	< 0.03
Method Blank	< 0.03
Method Blank	< 0.03
Method Blank	< 0.03
Method Blank	< 0.03



Date Submitted: 19-Jun-15
Invoice No.: A15-04501
Invoice Date: 07-Jul-15
Your Reference: Ont-0002

Cameron Gold Operations
15 Toronto St. Suite 600
Toronto Ontario M5C2E3
Canada

ATTN: Dave Cooper(email res)

CERTIFICATE OF ANALYSIS

80 Core samples were submitted for analysis.

The following analytical package was requested:

Code 1A3-Tbay Au - Fire Assay Gravimetric (QOP Fire Assay Tbay)

REPORT **A15-04501**

This report may be reproduced without our consent. If only selected portions of the report are reproduced, permission must be obtained. If no instructions were given at time of sample submittal regarding excess material, it will be discarded within 90 days of this report. Our liability is limited solely to the analytical cost of these analyses. Test results are representative only of material submitted for analysis.

Notes:

CERTIFIED BY:

A handwritten signature in black ink, appearing to read "Emmanuel Esemé". The signature is written in a cursive style with some loops and flourishes.

Emmanuel Esemé , Ph.D.
Quality Control

ACTIVATION LABORATORIES LTD.

1201 Walsh Street West, Thunder Bay, Ontario, Canada, P7E 4X6
TELEPHONE +807 622-6707 or +1.888.228.5227 FAX +1.905.648.9613
E-MAIL Tbay@actlabs.com ACTLABS GROUP WEBSITE www.actlabs.com



Results

Analyte Symbol	Au
Unit Symbol	g/tonne
Lower Limit	0.03
Method Code	FA-GRA
1399066	< 0.03
1399067	< 0.03
1399068	< 0.03
1399069	< 0.03
1399070	2.79
1399071	< 0.03
1399072	< 0.03
1399073	< 0.03
1399074	< 0.03
1399075	< 0.03
1399174	< 0.03
1399175	< 0.03
1399176	< 0.03
1399177	< 0.03
1399178	1.62
1399179	< 0.03
1399180	< 0.03
1399181	< 0.03
1399182	< 0.03
1399183	0.59
1399184	< 0.03
1399185	< 0.03
1399186	< 0.03
1399187	< 0.03
1399188	< 0.03
1399189	< 0.03
1399190	2.63
1399191	< 0.03
1399192	< 0.03
1399193	< 0.03
1399194	< 0.03
1399195	< 0.03
1399196	< 0.03
1399197	< 0.03
1399198	< 0.03
1399199	< 0.03
1399200	< 0.03
1399201	< 0.03
1399202	< 0.03
1399203	< 0.03
1399204	< 0.03
1399205	< 0.03
1399206	< 0.03
1399207	< 0.03
1399208	< 0.03
1399209	< 0.03
1399210	1.04
1399211	< 0.03
1399212	< 0.03

Analyte Symbol	Au
Unit Symbol	g/tonne
Lower Limit	0.03
Method Code	FA-GRA
1399213	< 0.03
1399214	< 0.03
1399215	< 0.03
1399216	< 0.03
1399217	< 0.03
1399218	< 0.03
1399219	< 0.03
1399220	< 0.03
1399221	0.10
1399222	0.07
1399223	< 0.03
1399224	< 0.03
1399225	< 0.03
1399226	< 0.03
1399227	< 0.03
1399228	0.26
1399229	< 0.03
1399230	2.74
1399231	< 0.03
1399232	< 0.03
1399233	< 0.03
1399234	< 0.03
1399235	< 0.03
1399236	< 0.03
1399237	< 0.03
1399238	< 0.03
1399239	< 0.03
1399240	< 0.03
1399241	< 0.03
1399242	< 0.03
1399243	< 0.03

QC

Analyte Symbol	Au
Unit Symbol	g/tonne
Lower Limit	0.03
Method Code	FA-GRA
CDN-GS-5E Meas	5.01
CDN-GS-5E Cert	4.83
CDN-GS-5E Meas	4.68
CDN-GS-5E Cert	4.83
CDN-GS-5E Meas	4.76
CDN-GS-5E Cert	4.83
CDN-GS-5E Meas	4.86
CDN-GS-5E Cert	4.83
CDN-GS-3F Meas	3.25
CDN-GS-3F Cert	3.10
CDN-GS-3F Meas	3.03
CDN-GS-3F Cert	3.10
CDN-GS-3F Meas	3.25
CDN-GS-3F Cert	3.10
CDN-GS-3F Meas	3.19
CDN-GS-3F Cert	3.10
1399068 Orig	< 0.03
1399068 Dup	< 0.03
1399177 Orig	< 0.03
1399177 Dup	< 0.03
1399191 Orig	< 0.03
1399191 Dup	< 0.03
1399193 Orig	< 0.03
1399193 Split	< 0.03
1399201 Orig	< 0.03
1399201 Dup	< 0.03
1399212 Orig	< 0.03
1399212 Dup	< 0.03
1399213 Orig	< 0.03
1399213 Split	< 0.03
1399223 Orig	< 0.03
1399223 Split	< 0.03
1399226 Orig	< 0.03
1399226 Dup	< 0.03
1399236 Orig	< 0.03
1399236 Dup	< 0.03
1399243 Orig	< 0.03
1399243 Dup	< 0.03
Method Blank	< 0.03
Method Blank	< 0.03
Method Blank	< 0.03
Method Blank	< 0.03
Method Blank	< 0.03
Method Blank	< 0.03
Method Blank	< 0.03



Date Submitted: 19-Jun-15
Invoice No.: A15-04502
Invoice Date: 06-Jul-15
Your Reference: Ont-0002

Cameron Gold Operations
15 Toronto St. Suite 600
Toronto Ontario M5C2E3
Canada

ATTN: Dave Cooper(email res)

CERTIFICATE OF ANALYSIS

98 Core samples were submitted for analysis.

The following analytical package was requested:

Code 1A3-Tbay Au - Fire Assay Gravimetric (QOP Fire Assay Tbay)

REPORT **A15-04502**

This report may be reproduced without our consent. If only selected portions of the report are reproduced, permission must be obtained. If no instructions were given at time of sample submittal regarding excess material, it will be discarded within 90 days of this report. Our liability is limited solely to the analytical cost of these analyses. Test results are representative only of material submitted for analysis.

Notes:

CERTIFIED BY:

A handwritten signature in black ink, appearing to read "Emmanuel Eseme", is written over a horizontal line.

Emmanuel Eseme , Ph.D.
Quality Control

ACTIVATION LABORATORIES LTD.

1201 Walsh Street West, Thunder Bay, Ontario, Canada, P7E 4X6
TELEPHONE +807 622-6707 or +1.888.228.5227 FAX +1.905.648.9613
E-MAIL Tbay@actlabs.com ACTLABS GROUP WEBSITE www.actlabs.com



Results

Analyte Symbol	Au
Unit Symbol	g/tonne
Lower Limit	0.03
Method Code	FA-GRA
1399076	0.76
1399077	0.20
1399078	< 0.03
1399079	< 0.03
1399080	< 0.03
1399081	< 0.03
1399082	< 0.03
1399083	< 0.03
1399084	< 0.03
1399085	1.21
1399086	0.03
1399087	0.23
1399088	0.46
1399089	0.13
1399090	1.00
1399091	< 0.03
1399092	< 0.03
1399093	< 0.03
1399094	< 0.03
1399095	< 0.03
1399096	< 0.03
1399097	< 0.03
1399098	< 0.03
1399099	< 0.03
1399100	< 0.03
1399101	< 0.03
1399102	< 0.03
1399103	< 0.03
1399104	< 0.03
1399105	< 0.03
1399106	< 0.03
1399107	< 0.03
1399108	< 0.03
1399109	< 0.03
1399110	2.79
1399111	< 0.03
1399112	0.20
1399113	1.42
1399114	< 0.03
1399115	< 0.03
1399116	< 0.03
1399117	< 0.03
1399118	< 0.03
1399119	< 0.03
1399120	< 0.03
1399121	< 0.03
1399122	< 0.03
1399123	0.10
1399124	< 0.03

Analyte Symbol	Au
Unit Symbol	g/tonne
Lower Limit	0.03
Method Code	FA-GRA
1399125	< 0.03
1399126	< 0.03
1399127	< 0.03
1399128	< 0.03
1399129	< 0.03
1399130	1.15
1399131	< 0.03
1399132	< 0.03
1399133	< 0.03
1399134	< 0.03
1399135	0.13
1399136	< 0.03
1399137	< 0.03
1399138	< 0.03
1399139	0.03
1399140	< 0.03
1399141	< 0.03
1399142	< 0.03
1399143	0.66
1399144	< 0.03
1399145	< 0.03
1399146	< 0.03
1399147	< 0.03
1399148	< 0.03
1399149	0.03
1399150	2.73
1399151	< 0.03
1399152	< 0.03
1399153	< 0.03
1399154	1.90
1399155	0.91
1399156	< 0.03
1399157	< 0.03
1399158	0.17
1399159	< 0.03
1399160	< 0.03
1399161	< 0.03
1399162	< 0.03
1399163	< 0.03
1399164	0.03
1399165	< 0.03
1399166	< 0.03
1399167	< 0.03
1399168	< 0.03
1399169	< 0.03
1399170	0.99
1399171	< 0.03
1399172	< 0.03
1399173	< 0.03

QC

Analyte Symbol	Au
Unit Symbol	g/tonne
Lower Limit	0.03
Method Code	FA-GRA
CDN-GS-5E Meas	4.92
CDN-GS-5E Cert	4.83
CDN-GS-5E Meas	5.08
CDN-GS-5E Cert	4.83
CDN-GS-5E Meas	5.06
CDN-GS-5E Cert	4.83
CDN-GS-5E Meas	5.01
CDN-GS-5E Cert	4.83
CDN-GS-3F Meas	3.15
CDN-GS-3F Cert	3.10
CDN-GS-3F Meas	3.12
CDN-GS-3F Cert	3.10
CDN-GS-3F Meas	3.06
CDN-GS-3F Cert	3.10
1399085 Orig	1.18
1399085 Dup	1.25
1399095 Orig	< 0.03
1399095 Dup	< 0.03
1399105 Orig	< 0.03
1399105 Split	< 0.03
1399106 Orig	< 0.03
1399106 Dup	< 0.03
1399119 Orig	< 0.03
1399119 Dup	< 0.03
1399125 Orig	< 0.03
1399125 Split	< 0.03
1399129 Orig	< 0.03
1399129 Dup	< 0.03
1399135 Orig	0.13
1399135 Split	0.17
1399140 Orig	< 0.03
1399140 Dup	< 0.03
1399152 Orig	< 0.03
1399152 Dup	< 0.03
1399162 Orig	< 0.03
1399162 Dup	< 0.03
1399165 Orig	< 0.03
1399165 Split	< 0.03
1399173 Orig	< 0.03
1399173 Dup	< 0.03
Method Blank	< 0.03
Method Blank	< 0.03
Method Blank	< 0.03
Method Blank	< 0.03
Method Blank	< 0.03
Method Blank	< 0.03
Method Blank	< 0.03
Method Blank	< 0.03



Date Submitted: 19-Jun-15
Invoice No.: A15-04556
Invoice Date: 07-Jul-15
Your Reference: Ont-0002

Cameron Gold Operations
15 Toronto St. Suite 600
Toronto Ontario M5C2E3
Canada

ATTN: Dave Cooper(email res)

CERTIFICATE OF ANALYSIS

77 Core samples were submitted for analysis.

The following analytical package was requested:

Code 1A3-Tbay Au - Fire Assay Gravimetric (QOP Fire Assay Tbay)

REPORT **A15-04556**

This report may be reproduced without our consent. If only selected portions of the report are reproduced, permission must be obtained. If no instructions were given at time of sample submittal regarding excess material, it will be discarded within 90 days of this report. Our liability is limited solely to the analytical cost of these analyses. Test results are representative only of material submitted for analysis.

Notes:

CERTIFIED BY:

A handwritten signature in black ink, appearing to read "Emmanuel Esemé".

Emmanuel Esemé , Ph.D.
Quality Control

ACTIVATION LABORATORIES LTD.

1201 Walsh Street West, Thunder Bay, Ontario, Canada, P7E 4X6
TELEPHONE +807 622-6707 or +1.888.228.5227 FAX +1.905.648.9613
E-MAIL Tbay@actlabs.com ACTLABS GROUP WEBSITE www.actlabs.com



Results

Analyte Symbol	Au
Unit Symbol	g/tonne
Lower Limit	0.03
Method Code	FA-GRA
1395673	< 0.03
1395674	< 0.03
1395675	< 0.03
1395676	< 0.03
1395677	< 0.03
1395678	0.03
1395679	< 0.03
1395680	0.03
1395681	< 0.03
1395682	< 0.03
1395683	< 0.03
1395684	< 0.03
1395685	< 0.03
1395686	< 0.03
1395687	< 0.03
1395688	< 0.03
1395689	< 0.03
1395690	1.15
1395691	< 0.03
1395692	< 0.03
1395693	< 0.03
1395694	< 0.03
1395695	< 0.03
1395696	< 0.03
1395697	< 0.03
1395698	< 0.03
1395699	< 0.03
1395700	< 0.03
1395701	< 0.03
1395702	< 0.03
1395703	< 0.03
1395704	< 0.03
1395705	< 0.03
1395706	< 0.03
1395707	< 0.03
1395708	< 0.03
1395709	< 0.03
1395710	2.70
1395711	< 0.03
1395712	< 0.03
1395713	< 0.03
1395714	< 0.03
1395887	< 0.03
1395888	< 0.03
1395889	< 0.03
1395890	1.16
1395891	< 0.03
1395965	< 0.03
1395966	< 0.03

Analyte Symbol	Au
Unit Symbol	g/tonne
Lower Limit	0.03
Method Code	FA-GRA
1395967	< 0.03
1395968	< 0.03
1395969	< 0.03
1395970	2.81
1395971	< 0.03
1395972	< 0.03
1395973	< 0.03
1395974	< 0.03
1395975	< 0.03
1395976	< 0.03
1395977	< 0.03
1395978	< 0.03
1395979	< 0.03
1395980	< 0.03
1395981	< 0.03
1395982	< 0.03
1395983	< 0.03
1395984	< 0.03
1395985	< 0.03
1395986	< 0.03
1395987	< 0.03
1395988	< 0.03
1395989	< 0.03
1395990	1.17
1395991	< 0.03
1395992	< 0.03
1395993	< 0.03
1395994	< 0.03

QC

Analyte Symbol	Au
Unit Symbol	g/tonne
Lower Limit	0.03
Method Code	FA-GRA
CDN-GS-5E Meas	4.72
CDN-GS-5E Cert	4.83
CDN-GS-5E Meas	4.89
CDN-GS-5E Cert	4.83
CDN-GS-5E Meas	4.77
CDN-GS-5E Cert	4.83
CDN-GS-3F Meas	3.15
CDN-GS-3F Cert	3.10
CDN-GS-3F Meas	2.89
CDN-GS-3F Cert	3.10
CDN-GS-3F Meas	3.27
CDN-GS-3F Cert	3.10
1395682 Orig	< 0.03
1395682 Dup	< 0.03
1395692 Orig	< 0.03
1395692 Dup	< 0.03
1395702 Orig	< 0.03
1395702 Split	< 0.03
1395703 Orig	< 0.03
1395703 Dup	< 0.03
1395889 Orig	< 0.03
1395889 Dup	< 0.03
1395967 Orig	< 0.03
1395967 Split	< 0.03
1395972 Orig	< 0.03
1395972 Dup	< 0.03
1395977 Orig	< 0.03
1395977 Split	< 0.03
1395983 Orig	< 0.03
1395983 Dup	< 0.03
1395994 Orig	< 0.03
1395994 Dup	< 0.03
Method Blank	< 0.03
Method Blank	< 0.03
Method Blank	< 0.03
Method Blank	< 0.03
Method Blank	< 0.03



Date Submitted: 24-Jun-15
Invoice No.: A15-04602
Invoice Date: 10-Jul-15
Your Reference: Ont-0002

Cameron Gold Operations
15 Toronto St. Suite 600
Toronto Ontario M5C2E3
Canada

ATTN: Dave Cooper(email res)

CERTIFICATE OF ANALYSIS

120 Core samples were submitted for analysis.

The following analytical package was requested:

Code 1A3-Tbay Au - Fire Assay Gravimetric (QOP Fire Assay Tbay)

REPORT **A15-04602**

This report may be reproduced without our consent. If only selected portions of the report are reproduced, permission must be obtained. If no instructions were given at time of sample submittal regarding excess material, it will be discarded within 90 days of this report. Our liability is limited solely to the analytical cost of these analyses. Test results are representative only of material submitted for analysis.

Notes:

CERTIFIED BY:

A handwritten signature in black ink, appearing to read "Emmanuel Eseme". The signature is written over a horizontal line.

Emmanuel Eseme , Ph.D.
Quality Control

ACTIVATION LABORATORIES LTD.

1201 Walsh Street West, Thunder Bay, Ontario, Canada, P7E 4X6
TELEPHONE +807 622-6707 or +1.888.228.5227 FAX +1.905.648.9613
E-MAIL Tbay@actlabs.com ACTLABS GROUP WEBSITE www.actlabs.com



Results

Analyte Symbol	Au
Unit Symbol	g/tonne
Lower Limit	0.03
Method Code	FA-GRA
1391483	< 0.03
1391484	< 0.03
1391485	< 0.03
1391486	< 0.03
1391487	< 0.03
1391488	< 0.03
1391489	< 0.03
1391490	1.29
1391491	< 0.03
1391492	< 0.03
1391493	< 0.03
1391494	< 0.03
1391495	< 0.03
1391496	< 0.03
1391497	< 0.03
1391498	< 0.03
1391499	< 0.03
1391500	< 0.03
1391501	< 0.03
1391502	< 0.03
1391503	< 0.03
1391504	< 0.03
1391505	< 0.03
1391506	< 0.03
1391507	< 0.03
1391508	< 0.03
1391509	< 0.03
1391510	2.92
1391511	< 0.03
1391512	< 0.03
1391513	0.05
1391514	< 0.03
1391515	< 0.03
1391516	< 0.03
1391517	< 0.03
1391518	< 0.03
1391519	0.03
1391520	0.73
1391521	0.49
1391522	0.16
1391523	0.43
1391524	0.30
1391525	1.07
1391526	0.53
1391527	0.26
1391528	0.07
1391529	0.20
1391530	0.99
1391531	< 0.03

Analyte Symbol	Au
Unit Symbol	g/tonne
Lower Limit	0.03
Method Code	FA-GRA
1391532	1.53
1391533	< 0.03
1391534	< 0.03
1391535	0.17
1391536	< 0.03
1391537	< 0.03
1391538	< 0.03
1391539	< 0.03
1391540	< 0.03
1391541	1.05
1391542	< 0.03
1391543	< 0.03
1391544	< 0.03
1391545	< 0.03
1391546	< 0.03
1391547	< 0.03
1391548	0.20
1391549	< 0.03
1391550	1.20
1391551	< 0.03
1391552	< 0.03
1391553	< 0.03
1391554	< 0.03
1391555	< 0.03
1391556	< 0.03
1391557	< 0.03
1391558	< 0.03
1391559	< 0.03
1391560	< 0.03
1391561	< 0.03
1391562	< 0.03
1391563	< 0.03
1391564	< 0.03
1391565	< 0.03
1391566	< 0.03
1391567	< 0.03
1391568	< 0.03
1391569	< 0.03
1391570	2.70
1391571	< 0.03
1391572	< 0.03
1391573	< 0.03
1391574	< 0.03
1391575	< 0.03
1391576	< 0.03
1391577	< 0.03
1391578	< 0.03
1391579	< 0.03
1391580	< 0.03
1391581	< 0.03

Analyte Symbol	Au
Unit Symbol	g/tonne
Lower Limit	0.03
Method Code	FA-GRA
1391582	< 0.03
1391583	< 0.03
1391584	< 0.03
1391585	0.10
1391586	< 0.03
1391587	< 0.03
1391588	< 0.03
1391589	< 0.03
1391590	1.03
1391591	< 0.03
1391592	< 0.03
1391593	< 0.03
1391594	< 0.03
1391595	< 0.03
1391596	< 0.03
1391597	< 0.03
1391598	< 0.03
1391599	< 0.03
1391600	< 0.03
1391601	0.20
1391602	< 0.03

QC

Analyte Symbol	Au
Unit Symbol	g/tonne
Lower Limit	0.03
Method Code	FA-GRA
CDN-GS-5E Meas	4.63
CDN-GS-5E Cert	4.83
CDN-GS-5E Meas	4.52
CDN-GS-5E Cert	4.83
CDN-GS-5E Meas	5.15
CDN-GS-5E Cert	4.83
CDN-GS-5E Meas	4.74
CDN-GS-5E Cert	4.83
CDN-GS-3F Meas	3.02
CDN-GS-3F Cert	3.10
CDN-GS-3F Meas	2.89
CDN-GS-3F Cert	3.10
CDN-GS-3F Meas	3.33
CDN-GS-3F Cert	3.10
CDN-GS-3F Meas	2.96
CDN-GS-3F Cert	3.10
CDN-GS-3F Meas	3.08
CDN-GS-3F Cert	3.10
CDN-GS-3F Meas	3.10
CDN-GS-3F Cert	3.10
CDN-GS-3F Meas	3.29
CDN-GS-3F Cert	3.10
OXN117 Meas	7.67
OXN117 Cert	7.679
1391492 Orig	< 0.03
1391492 Dup	< 0.03
1391502 Orig	< 0.03
1391502 Dup	< 0.03
1391512 Orig	< 0.03
1391512 Split	< 0.03
1391526 Orig	0.56
1391526 Dup	0.50
1391532 Orig	1.53
1391532 Split	1.77
1391536 Orig	< 0.03
1391536 Dup	< 0.03
1391542 Orig	< 0.03
1391542 Split	< 0.03
1391547 Orig	< 0.03
1391547 Dup	< 0.03
1391559 Orig	< 0.03
1391559 Dup	< 0.03
1391569 Orig	< 0.03
1391569 Dup	< 0.03
1391572 Orig	< 0.03
1391572 Split	< 0.03
1391580 Orig	< 0.03
1391580 Dup	< 0.03
1391582 Orig	< 0.03

Analyte Symbol	Au
Unit Symbol	g/tonne
Lower Limit	0.03
Method Code	FA-GRA
1391582 Split	< 0.03
1391588 Orig	< 0.03
1391588 Dup	< 0.03
1391599 Orig	< 0.03
1391599 Dup	< 0.03
1391602 Orig	< 0.03
1391602 Split	< 0.03
Method Blank	< 0.03
Method Blank	< 0.03
Method Blank	< 0.03
Method Blank	< 0.03
Method Blank	< 0.03
Method Blank	< 0.03
Method Blank	< 0.03
Method Blank	< 0.03
Method Blank	< 0.03
Method Blank	< 0.03
Method Blank	< 0.03
Method Blank	< 0.03
Method Blank	< 0.03
Method Blank	< 0.03
Method Blank	< 0.03
Method Blank	< 0.03
Method Blank	< 0.03



Date Submitted: 29-Jun-15
Invoice No.: A15-04711
Invoice Date: 07-Jul-15
Your Reference: Ont-0002

Cameron Gold Operations
15 Toronto St. Suite 600
Toronto Ontario M5C2E3
Canada

ATTN: Dave Cooper(email res)

CERTIFICATE OF ANALYSIS

70 Core samples were submitted for analysis.

The following analytical package was requested:

Code 1A3-Tbay Au - Fire Assay Gravimetric (QOP Fire Assay Tbay)

REPORT **A15-04711**

This report may be reproduced without our consent. If only selected portions of the report are reproduced, permission must be obtained. If no instructions were given at time of sample submittal regarding excess material, it will be discarded within 90 days of this report. Our liability is limited solely to the analytical cost of these analyses. Test results are representative only of material submitted for analysis.

Notes:

CERTIFIED BY:

A handwritten signature in black ink, appearing to read "Emmanuel Esemé".

Emmanuel Esemé , Ph.D.
Quality Control



Results

Analyte Symbol	Au
Unit Symbol	g/tonne
Lower Limit	0.03
Method Code	FA-GRA
1391161	< 0.03
1391162	< 0.03
1391163	< 0.03
1391164	< 0.03
1391165	< 0.03
1391166	< 0.03
1391167	< 0.03
1391168	< 0.03
1391169	< 0.03
1391170	2.72
1391171	< 0.03
1391172	< 0.03
1391173	< 0.03
1391174	< 0.03
1391175	< 0.03
1391176	< 0.03
1391177	< 0.03
1391178	< 0.03
1391179	< 0.03
1391180	< 0.03
1391181	0.30
1391182	< 0.03
1391183	< 0.03
1391184	< 0.03
1391185	< 0.03
1391424	< 0.03
1391425	< 0.03
1391426	< 0.03
1391427	< 0.03
1391428	< 0.03
1391429	< 0.03
1391430	1.11
1391431	< 0.03
1391432	< 0.03
1391447	< 0.03
1391448	< 0.03
1391449	< 0.03
1391450	0.94
1391451	< 0.03
1391452	< 0.03
1391453	1.28
1391454	4.65
1391455	0.23
1391456	< 0.03
1391457	< 0.03
1391458	0.07
1391459	< 0.03
1391460	< 0.03
1391461	< 0.03

Analyte Symbol	Au
Unit Symbol	g/tonne
Lower Limit	0.03
Method Code	FA-GRA
1391462	< 0.03
1391463	< 0.03
1391464	< 0.03
1391465	< 0.03
1391466	< 0.03
1391467	< 0.03
1391468	< 0.03
1391469	< 0.03
1391470	2.63
1391471	< 0.03
1391472	< 0.03
1391473	2.38
1391474	0.33
1391475	< 0.03
1391476	< 0.03
1391477	< 0.03
1391478	< 0.03
1391479	< 0.03
1391480	< 0.03
1391481	< 0.03
1391482	< 0.03

QC

Analyte Symbol	Au
Unit Symbol	g/tonne
Lower Limit	0.03
Method Code	FA-GRA
CDN-GS-5E Meas	5.17
CDN-GS-5E Cert	4.83
CDN-GS-5E Meas	4.88
CDN-GS-5E Cert	4.83
CDN-GS-3F Meas	3.20
CDN-GS-3F Cert	3.10
CDN-GS-3F Meas	3.34
CDN-GS-3F Cert	3.10
1391169 Orig	< 0.03
1391169 Dup	< 0.03
1391180 Orig	< 0.03
1391180 Dup	< 0.03
1391428 Orig	< 0.03
1391428 Split	< 0.03
1391429 Orig	< 0.03
1391429 Dup	< 0.03
1391457 Orig	< 0.03
1391457 Dup	< 0.03
1391462 Orig	< 0.03
1391462 Split	< 0.03
1391462 Split	< 0.03
1391467 Orig	< 0.03
1391467 Dup	< 0.03
1391472 Orig	< 0.03
1391472 Split	< 0.03
1391478 Orig	< 0.03
1391478 Dup	< 0.03
Method Blank	< 0.03
Method Blank	< 0.03
Method Blank	< 0.03
Method Blank	< 0.03
Method Blank	< 0.03



Date Submitted: 29-Jun-15
Invoice No.: A15-04712
Invoice Date: 09-Jul-15
Your Reference: Ont-0002

Cameron Gold Operations
15 Toronto St. Suite 600
Toronto Ontario M5C2E3
Canada

ATTN: Dave Cooper(email res)

CERTIFICATE OF ANALYSIS

97 Core samples were submitted for analysis.

The following analytical package was requested:

Code 1A3-Tbay Au - Fire Assay Gravimetric (QOP Fire Assay Tbay)

REPORT **A15-04712**

This report may be reproduced without our consent. If only selected portions of the report are reproduced, permission must be obtained. If no instructions were given at time of sample submittal regarding excess material, it will be discarded within 90 days of this report. Our liability is limited solely to the analytical cost of these analyses. Test results are representative only of material submitted for analysis.

Notes:

CERTIFIED BY:

A handwritten signature in black ink, appearing to read "Emmanuel Esemé".

Emmanuel Esemé , Ph.D.
Quality Control

ACTIVATION LABORATORIES LTD.

1201 Walsh Street West, Thunder Bay, Ontario, Canada, P7E 4X6
TELEPHONE +807 622-6707 or +1.888.228.5227 FAX +1.905.648.9613
E-MAIL Tbay@actlabs.com ACTLABS GROUP WEBSITE www.actlabs.com



Results

Analyte Symbol	Au
Unit Symbol	g/tonne
Lower Limit	0.03
Method Code	FA-GRA
1391653	< 0.03
1391654	< 0.03
1391655	< 0.03
1391656	< 0.03
1391657	0.69
1391658	< 0.03
1391659	< 0.03
1391660	< 0.03
1391661	< 0.03
1391662	< 0.03
1391663	< 0.03
1391664	< 0.03
1391665	< 0.03
1391666	< 0.03
1391667	< 0.03
1391668	< 0.03
1391669	< 0.03
1391670	1.37
1391671	< 0.03
1391672	< 0.03
1391673	< 0.03
1391674	< 0.03
1391675	0.32
1391676	0.07
1391677	0.63
1391678	0.10
1391679	0.03
1391680	< 0.03
1391681	< 0.03
1391682	< 0.03
1391683	< 0.03
1391684	< 0.03
1391685	< 0.03
1391686	< 0.03
1391687	< 0.03
1391688	< 0.03
1391689	< 0.03
1391690	2.81
1391691	< 0.03
1391692	< 0.03
1391693	< 0.03
1391694	< 0.03
1391695	< 0.03
1391696	< 0.03
1391697	< 0.03
1391698	< 0.03
1391699	< 0.03
1391700	< 0.03
1391701	< 0.03

Analyte Symbol	Au
Unit Symbol	g/tonne
Lower Limit	0.03
Method Code	FA-GRA
1391702	< 0.03
1391703	< 0.03
1391704	< 0.03
1391705	< 0.03
1391929	< 0.03
1391930	1.09
1391931	< 0.03
1391932	< 0.03
1391933	< 0.03
1391934	< 0.03
1391935	< 0.03
1391936	< 0.03
1391937	< 0.03
1391938	< 0.03
1391939	< 0.03
1391940	< 0.03
1391941	< 0.03
1391942	< 0.03
1391943	< 0.03
1391944	< 0.03
1391945	< 0.03
1391946	< 0.03
1391947	< 0.03
1391948	< 0.03
1391949	< 0.03
1391950	2.99
1391951	< 0.03
1391952	< 0.03
1391953	< 0.03
1391954	< 0.03
1391955	< 0.03
1391956	0.26
1391957	< 0.03
1391958	< 0.03
1391959	< 0.03
1391960	< 0.03
1391961	< 0.03
1391962	< 0.03
1391963	< 0.03
1391964	< 0.03
1391965	< 0.03
1391966	< 0.03
1391967	< 0.03
1391968	< 0.03
1391969	< 0.03
1391970	1.11
1391971	< 0.03
1391972	< 0.03

QC

Analyte Symbol	Au
Unit Symbol	g/tonne
Lower Limit	0.03
Method Code	FA-GRA
CDN-GS-5E Meas	4.99
CDN-GS-5E Cert	4.83
CDN-GS-5E Meas	4.61
CDN-GS-5E Cert	4.83
CDN-GS-5E Meas	5.01
CDN-GS-5E Cert	4.83
CDN-GS-3F Meas	3.32
CDN-GS-3F Cert	3.10
CDN-GS-3F Meas	3.01
CDN-GS-3F Cert	3.10
CDN-GS-3F Meas	3.32
CDN-GS-3F Cert	3.10
1391662 Orig	< 0.03
1391662 Dup	< 0.03
1391672 Orig	< 0.03
1391672 Dup	< 0.03
1391682 Orig	< 0.03
1391682 Split	< 0.03
1391683 Orig	< 0.03
1391683 Dup	< 0.03
1391696 Orig	< 0.03
1391696 Dup	< 0.03
1391702 Orig	< 0.03
1391702 Split	< 0.03
1391929 Orig	< 0.03
1391929 Dup	< 0.03
1391935 Orig	< 0.03
1391935 Split	< 0.03
1391940 Orig	< 0.03
1391940 Dup	< 0.03
1391952 Orig	< 0.03
1391952 Dup	< 0.03
1391962 Orig	< 0.03
1391962 Dup	< 0.03
1391965 Orig	< 0.03
1391965 Split	< 0.03
1391972 Orig	< 0.03
1391972 Dup	< 0.03
Method Blank	< 0.03
Method Blank	< 0.03
Method Blank	< 0.03
Method Blank	< 0.03
Method Blank	< 0.03
Method Blank	< 0.03



Date Submitted: 29-Jun-15
Invoice No.: A15-04713
Invoice Date: 16-Jul-15
Your Reference: Ont-0002

Cameron Gold Operations
15 Toronto St. Suite 600
Toronto Ontario M5C2E3
Canada

ATTN: Dave Cooper(email res)

CERTIFICATE OF ANALYSIS

82 Core samples were submitted for analysis.

The following analytical package was requested:

Code 1A3-Tbay Au - Fire Assay Gravimetric (QOP Fire Assay Tbay)

REPORT **A15-04713**

This report may be reproduced without our consent. If only selected portions of the report are reproduced, permission must be obtained. If no instructions were given at time of sample submittal regarding excess material, it will be discarded within 90 days of this report. Our liability is limited solely to the analytical cost of these analyses. Test results are representative only of material submitted for analysis.

Notes:

CERTIFIED BY:

A handwritten signature in black ink, appearing to read "Emmanuel Esemé".

Emmanuel Esemé , Ph.D.
Quality Control

ACTIVATION LABORATORIES LTD.

1201 Walsh Street West, Thunder Bay, Ontario, Canada, P7E 4X6
TELEPHONE +807 622-6707 or +1.888.228.5227 FAX +1.905.648.9613
E-MAIL Tbay@actlabs.com ACTLABS GROUP WEBSITE www.actlabs.com



Results

Analyte Symbol	Au
Unit Symbol	g/tonne
Lower Limit	0.03
Method Code	FA-GRA
1392001	< 0.03
1392002	0.26
1392003	< 0.03
1392004	< 0.03
1392005	< 0.03
1392006	< 0.03
1392007	< 0.03
1392008	< 0.03
1392009	< 0.03
1392010	1.03
1392011	< 0.03
1392012	< 0.03
1392033	< 0.03
1392034	< 0.03
1392035	< 0.03
1392036	< 0.03
1392037	< 0.03
1392038	< 0.03
1392039	0.88
1392040	0.28
1392041	< 0.03
1392042	< 0.03
1392043	< 0.03
1392044	< 0.03
1392045	< 0.03
1392046	< 0.03
1392047	< 0.03
1392048	< 0.03
1392049	< 0.03
1392050	2.87
1392051	< 0.03
1392052	< 0.03
1392053	< 0.03
1392127	< 0.03
1392128	< 0.03
1392129	< 0.03
1392130	2.73
1392131	< 0.03
1392132	< 0.03
1392133	< 0.03
1392134	< 0.03
1392135	< 0.03
1392136	< 0.03
1392137	< 0.03
1392138	< 0.03
1392139	< 0.03
1392140	< 0.03
1392141	< 0.03
1392142	< 0.03

Analyte Symbol	Au
Unit Symbol	g/tonne
Lower Limit	0.03
Method Code	FA-GRA
1392143	< 0.03
1392144	< 0.03
1392145	< 0.03
1392146	< 0.03
1392147	< 0.03
1392148	< 0.03
1392149	< 0.03
1392150	1.05
1392151	< 0.03
1392152	< 0.03
1392153	< 0.03
1392154	0.10
1392155	< 0.03
1392156	< 0.03
1392157	< 0.03
1392158	< 0.03
1392159	< 0.03
1392160	< 0.03
1392161	< 0.03
1392162	< 0.03
1392163	< 0.03
1392164	< 0.03
1392165	< 0.03
1392166	< 0.03
1392167	< 0.03
1392168	< 0.03
1392169	< 0.03
1392170	1.06
1392171	< 0.03
1392172	< 0.03
1392173	< 0.03
1392174	< 0.03
1392175	< 0.03

QC

Analyte Symbol	Au
Unit Symbol	g/tonne
Lower Limit	0.03
Method Code	FA-GRA
CDN-GS-3F Meas	3.00
CDN-GS-3F Cert	3.10
CDN-GS-3F Meas	3.26
CDN-GS-3F Cert	3.10
CDN-GS-3F Meas	3.15
CDN-GS-3F Cert	3.10
OXN117 Meas	7.61
OXN117 Cert	7.679
OXN117 Meas	7.67
OXN117 Cert	7.679
OXN117 Meas	7.63
OXN117 Cert	7.679
OXN117 Meas	7.64
OXN117 Cert	7.679
1392009 Orig	< 0.03
1392009 Dup	< 0.03
1392040 Orig	0.26
1392040 Dup	0.30
1392051 Orig	< 0.03
1392051 Split	< 0.03
1392051 Orig	< 0.03
1392051 Dup	< 0.03
1392138 Orig	< 0.03
1392138 Dup	< 0.03
1392143 Orig	< 0.03
1392143 Split	< 0.03
1392148 Orig	< 0.03
1392148 Dup	< 0.03
1392153 Orig	< 0.03
1392153 Split	< 0.03
1392159 Orig	< 0.03
1392159 Dup	< 0.03
1392173 Orig	< 0.03
1392173 Dup	< 0.03
Method Blank	< 0.03
Method Blank	< 0.03
Method Blank	< 0.03
Method Blank	< 0.03
Method Blank	< 0.03
Method Blank	< 0.03
Method Blank	< 0.03



Date Submitted: 29-Jun-15
Invoice No.: A15-04714
Invoice Date: 16-Jul-15
Your Reference: Ont-0002

Cameron Gold Operations
15 Toronto St. Suite 600
Toronto Ontario M5C2E3
Canada

ATTN: Dave Cooper(email res)

CERTIFICATE OF ANALYSIS

73 Core samples were submitted for analysis.

The following analytical package was requested:

Code 1A3-Tbay Au - Fire Assay Gravimetric (QOP Fire Assay Tbay)

REPORT **A15-04714**

This report may be reproduced without our consent. If only selected portions of the report are reproduced, permission must be obtained. If no instructions were given at time of sample submittal regarding excess material, it will be discarded within 90 days of this report. Our liability is limited solely to the analytical cost of these analyses. Test results are representative only of material submitted for analysis.

Notes:

CERTIFIED BY:

A handwritten signature in black ink, appearing to read "Emmanuel Esemé".

Emmanuel Esemé , Ph.D.
Quality Control

ACTIVATION LABORATORIES LTD.

1201 Walsh Street West, Thunder Bay, Ontario, Canada, P7E 4X6
TELEPHONE +807 622-6707 or +1.888.228.5227 FAX +1.905.648.9613
E-MAIL Tbay@actlabs.com ACTLABS GROUP WEBSITE www.actlabs.com



Results

Analyte Symbol	Au
Unit Symbol	g/tonne
Lower Limit	0.03
Method Code	FA-GRA
1392054	< 0.03
1392055	0.56
1392056	< 0.03
1392057	0.07
1392058	< 0.03
1392059	< 0.03
1392060	< 0.03
1392061	< 0.03
1392062	< 0.03
1392063	< 0.03
1392064	0.03
1392065	< 0.03
1392066	< 0.03
1392067	< 0.03
1392068	< 0.03
1392069	< 0.03
1392070	1.23
1392071	< 0.03
1392072	< 0.03
1392073	< 0.03
1392074	< 0.03
1392075	< 0.03
1392076	< 0.03
1392077	< 0.03
1392078	< 0.03
1392079	0.26
1392080	< 0.03
1392081	< 0.03
1392082	< 0.03
1392083	1.34
1392084	< 0.03
1392085	< 0.03
1392086	< 0.03
1392087	< 0.03
1392088	< 0.03
1392089	< 0.03
1392090	1.20
1392091	< 0.03
1392092	< 0.03
1392093	< 0.03
1392094	< 0.03
1392095	< 0.03
1392096	< 0.03
1392097	< 0.03
1392098	< 0.03
1392099	< 0.03
1392100	0.07
1392101	< 0.03
1392102	< 0.03

Analyte Symbol	Au
Unit Symbol	g/tonne
Lower Limit	0.03
Method Code	FA-GRA
1392103	< 0.03
1392104	< 0.03
1392105	< 0.03
1392106	< 0.03
1392107	< 0.03
1392108	< 0.03
1392109	< 0.03
1392110	2.89
1392111	< 0.03
1392112	< 0.03
1392113	< 0.03
1392114	< 0.03
1392115	< 0.03
1392116	< 0.03
1392117	< 0.03
1392118	< 0.03
1392119	< 0.03
1392120	< 0.03
1392121	< 0.03
1392122	< 0.03
1392123	< 0.03
1392124	< 0.03
1392125	0.03
1392126	< 0.03

QC

Analyte Symbol	Au
Unit Symbol	g/tonne
Lower Limit	0.03
Method Code	FA-GRA
CDN-GS-3F Meas	3.00
CDN-GS-3F Cert	3.10
CDN-GS-3F Meas	3.22
CDN-GS-3F Cert	3.10
CDN-GS-3F Meas	3.07
CDN-GS-3F Cert	3.10
OXN117 Meas	7.72
OXN117 Cert	7.679
OXN117 Meas	7.53
OXN117 Cert	7.679
OXN117 Meas	7.48
OXN117 Cert	7.679
1392063 Orig	< 0.03
1392063 Dup	< 0.03
1392073 Orig	< 0.03
1392073 Dup	< 0.03
1392083 Orig	1.34
1392083 Split	1.26
1392084 Orig	< 0.03
1392084 Dup	< 0.03
1392098 Orig	< 0.03
1392098 Dup	< 0.03
1392103 Orig	< 0.03
1392103 Split	< 0.03
1392108 Orig	< 0.03
1392108 Dup	< 0.03
1392113 Orig	< 0.03
1392113 Split	< 0.03
1392119 Orig	< 0.03
1392119 Dup	< 0.03
1392126 Orig	< 0.03
1392126 Dup	< 0.03
Method Blank	< 0.03
Method Blank	< 0.03
Method Blank	< 0.03
Method Blank	< 0.03
Method Blank	< 0.03



Date Submitted: 29-Jun-15
Invoice No.: A15-04715
Invoice Date: 14-Jul-15
Your Reference: Ont-0002

Cameron Gold Operations
15 Toronto St. Suite 600
Toronto Ontario M5C2E3
Canada

ATTN: Dave Cooper(email res)

CERTIFICATE OF ANALYSIS

96 Core samples were submitted for analysis.

The following analytical package was requested:

Code 1A3-Tbay Au - Fire Assay Gravimetric (QOP Fire Assay Tbay)

REPORT **A15-04715**

This report may be reproduced without our consent. If only selected portions of the report are reproduced, permission must be obtained. If no instructions were given at time of sample submittal regarding excess material, it will be discarded within 90 days of this report. Our liability is limited solely to the analytical cost of these analyses. Test results are representative only of material submitted for analysis.

Notes:

CERTIFIED BY:

A handwritten signature in black ink, appearing to read "Emmanuel Eseme". The signature is written over a horizontal line.

Emmanuel Eseme , Ph.D.
Quality Control

ACTIVATION LABORATORIES LTD.

1201 Walsh Street West, Thunder Bay, Ontario, Canada, P7E 4X6
TELEPHONE +807 622-6707 or +1.888.228.5227 FAX +1.905.648.9613
E-MAIL Tbay@actlabs.com ACTLABS GROUP WEBSITE www.actlabs.com



Results

Analyte Symbol	Au
Unit Symbol	g/tonne
Lower Limit	0.03
Method Code	FA-GRA
1392176	< 0.03
1392177	< 0.03
1392178	< 0.03
1392179	< 0.03
1392180	< 0.03
1392181	< 0.03
1392182	< 0.03
1392183	< 0.03
1392184	< 0.03
1392185	< 0.03
1392186	< 0.03
1392187	< 0.03
1392188	< 0.03
1392189	< 0.03
1392190	2.71
1392191	< 0.03
1392192	< 0.03
1392193	< 0.03
1392194	< 0.03
1392195	< 0.03
1392196	< 0.03
1392197	< 0.03
1392198	< 0.03
1392199	< 0.03
1392200	< 0.03
1392201	< 0.03
1392202	< 0.03
1392203	< 0.03
1392204	< 0.03
1392205	< 0.03
1392206	< 0.03
1392207	< 0.03
1392208	< 0.03
1392209	< 0.03
1392210	0.92
1392211	< 0.03
1392212	< 0.03
1392213	< 0.03
1392214	< 0.03
1392215	< 0.03
1392216	< 0.03
1392217	< 0.03
1392218	< 0.03
1392219	< 0.03
1392220	< 0.03
1392221	< 0.03
1392222	< 0.03
1392223	< 0.03
1392224	< 0.03

Analyte Symbol	Au
Unit Symbol	g/tonne
Lower Limit	0.03
Method Code	FA-GRA
1392225	< 0.03
1392226	< 0.03
1392227	< 0.03
1392228	< 0.03
1392229	< 0.03
1392230	2.55
1392231	< 0.03
1392232	< 0.03
1392233	< 0.03
1392234	< 0.03
1392235	< 0.03
1392236	< 0.03
1392237	< 0.03
1392238	< 0.03
1392239	< 0.03
1392240	< 0.03
1392241	< 0.03
1392242	< 0.03
1392243	< 0.03
1392244	< 0.03
1392245	< 0.03
1392246	< 0.03
1392247	< 0.03
1392248	< 0.03
1392249	< 0.03
1392250	1.06
1392251	< 0.03
1392252	< 0.03
1392253	< 0.03
1392254	< 0.03
1392255	< 0.03
1392256	< 0.03
1392257	< 0.03
1392258	< 0.03
1392259	< 0.03
1392260	< 0.03
1392261	< 0.03
1392262	< 0.03
1392263	< 0.03
1392264	< 0.03
1392265	< 0.03
1392293	< 0.03
1392294	< 0.03
1392295	< 0.03
1392296	< 0.03
1392297	< 0.03
1392298	< 0.03

QC

Analyte Symbol	Au
Unit Symbol	g/tonne
Lower Limit	0.03
Method Code	FA-GRA
CDN-GS-5E Meas	5.16
CDN-GS-5E Cert	4.83
CDN-GS-5E Meas	4.74
CDN-GS-5E Cert	4.83
CDN-GS-3F Meas	3.06
CDN-GS-3F Cert	3.10
CDN-GS-3F Meas	2.91
CDN-GS-3F Cert	3.10
CDN-GS-3F Meas	3.32
CDN-GS-3F Cert	3.10
1392185 Orig	< 0.03
1392185 Dup	< 0.03
1392195 Orig	< 0.03
1392195 Dup	< 0.03
1392205 Orig	< 0.03
1392205 Split	< 0.03
1392206 Orig	< 0.03
1392206 Dup	< 0.03
1392219 Orig	< 0.03
1392219 Dup	< 0.03
1392225 Orig	< 0.03
1392225 Split	< 0.03
1392229 Orig	< 0.03
1392229 Dup	< 0.03
1392235 Orig	< 0.03
1392235 Split	< 0.03
1392240 Orig	< 0.03
1392240 Dup	< 0.03
1392252 Orig	< 0.03
1392252 Dup	< 0.03
1392262 Orig	< 0.03
1392262 Dup	< 0.03
1392265 Orig	< 0.03
1392265 Split	< 0.03
1392296 Orig	< 0.03
1392296 Dup	< 0.03
Method Blank	< 0.03
Method Blank	< 0.03
Method Blank	< 0.03
Method Blank	< 0.03
Method Blank	< 0.03
Method Blank	< 0.03



Date Submitted: 29-Jun-15
Invoice No.: A15-04716
Invoice Date: 15-Jul-15
Your Reference: Ont-0002

Cameron Gold Operations
15 Toronto St. Suite 600
Toronto Ontario M5C2E3
Canada

ATTN: Dave Cooper(email res)

CERTIFICATE OF ANALYSIS

90 Core samples were submitted for analysis.

The following analytical package was requested:

Code 1A3-Tbay Au - Fire Assay Gravimetric (QOP Fire Assay Tbay)

REPORT **A15-04716**

This report may be reproduced without our consent. If only selected portions of the report are reproduced, permission must be obtained. If no instructions were given at time of sample submittal regarding excess material, it will be discarded within 90 days of this report. Our liability is limited solely to the analytical cost of these analyses. Test results are representative only of material submitted for analysis.

Notes:

CERTIFIED BY:

A handwritten signature in black ink, appearing to read "Emmanuel Esemé", is written over a horizontal line.

Emmanuel Esemé , Ph.D.
Quality Control

ACTIVATION LABORATORIES LTD.

1201 Walsh Street West, Thunder Bay, Ontario, Canada, P7E 4X6
TELEPHONE +807 622-6707 or +1.888.228.5227 FAX +1.905.648.9613
E-MAIL Tbay@actlabs.com ACTLABS GROUP WEBSITE www.actlabs.com

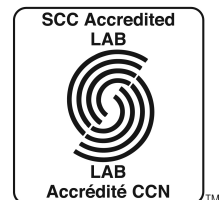

Results

Analyte Symbol	Au
Unit Symbol	g/tonne
Lower Limit	0.03
Method Code	FA-GRA
1392266	< 0.03
1392267	< 0.03
1392268	< 0.03
1392269	< 0.03
1392270	1.16
1392271	< 0.03
1392272	< 0.03
1392273	< 0.03
1392274	< 0.03
1392275	< 0.03
1392276	< 0.03
1392277	< 0.03
1392278	0.03
1392279	< 0.03
1392280	< 0.03
1392281	0.23
1392282	< 0.03
1392283	0.07
1392284	< 0.03
1392285	< 0.03
1392286	< 0.03
1392287	< 0.03
1392288	< 0.03
1392289	< 0.03
1392290	2.63
1392291	< 0.03
1392292	< 0.03
1392301	< 0.03
1392302	< 0.03
1392303	< 0.03
1392304	< 0.03
1392305	0.52
1392306	< 0.03
1392307	< 0.03
1392308	< 0.03
1392309	< 0.03
1392310	2.88
1392311	< 0.03
1392312	< 0.03
1392313	< 0.03
1392314	< 0.03
1392315	< 0.03
1392316	< 0.03
1392317	< 0.03
1392318	< 0.03
1392319	< 0.03
1392320	< 0.03
1392321	< 0.03
1392322	< 0.03

Analyte Symbol	Au
Unit Symbol	g/tonne
Lower Limit	0.03
Method Code	FA-GRA
1392323	< 0.03
1392324	1.38
1392325	< 0.03
1392326	< 0.03
1392327	< 0.03
1392328	< 0.03
1392329	< 0.03
1392330	1.14
1392331	< 0.03
1392332	< 0.03
1392333	0.20
1392334	< 0.03
1392335	< 0.03
1392336	< 0.03
1392436	0.03
1392437	< 0.03
1392438	< 0.03
1392439	< 0.03
1392440	< 0.03
1392441	0.33
1392442	< 0.03
1392443	< 0.03
1392444	0.07
1392445	< 0.03
1392446	< 0.03
1392447	< 0.03
1392448	< 0.03
1392449	< 0.03
1392450	2.88
1392451	< 0.03
1392452	< 0.03
1392453	< 0.03
1392454	< 0.03
1392455	< 0.03
1392456	< 0.03
1392457	< 0.03
1392458	< 0.03
1392459	< 0.03
1392460	< 0.03
1392461	< 0.03
1392462	< 0.03

QC

Analyte Symbol	Au
Unit Symbol	g/tonne
Lower Limit	0.03
Method Code	FA-GRA
CDN-GS-5E Meas	4.47
CDN-GS-5E Cert	4.83
CDN-GS-5E Meas	4.88
CDN-GS-5E Cert	4.83
CDN-GS-5E Meas	4.95
CDN-GS-5E Cert	4.83
CDN-GS-3F Meas	3.03
CDN-GS-3F Cert	3.10
CDN-GS-3F Meas	3.11
CDN-GS-3F Cert	3.10
CDN-GS-3F Meas	3.34
CDN-GS-3F Cert	3.10
CDN-GS-3F Meas	3.15
CDN-GS-3F Cert	3.10
OXN117 Meas	7.82
OXN117 Cert	7.679
1392275 Orig	< 0.03
1392275 Dup	< 0.03
1392285 Orig	< 0.03
1392285 Dup	< 0.03
1392303 Orig	< 0.03
1392303 Split	< 0.03
1392304 Orig	< 0.03
1392304 Dup	< 0.03
1392317 Orig	< 0.03
1392317 Dup	< 0.03
1392323 Orig	< 0.03
1392323 Split	< 0.03
1392327 Orig	< 0.03
1392327 Dup	< 0.03
1392333 Orig	0.20
1392333 Split	0.23
1392449 Orig	< 0.03
1392449 Dup	< 0.03
1392459 Orig	< 0.03
1392459 Dup	< 0.03
1392462 Orig	< 0.03
1392462 Split	< 0.03
Method Blank	< 0.03
Method Blank	< 0.03
Method Blank	< 0.03
Method Blank	< 0.03
Method Blank	< 0.03
Method Blank	< 0.03
Method Blank	< 0.03



Date Submitted: 29-Jun-15
Invoice No.: A15-04717
Invoice Date: 16-Jul-15
Your Reference: Ont-0002

Cameron Gold Operations
15 Toronto St. Suite 600
Toronto Ontario M5C2E3
Canada

ATTN: Dave Cooper(email res)

CERTIFICATE OF ANALYSIS

92 Core samples were submitted for analysis.

The following analytical package was requested:

Code 1A3-Tbay Au - Fire Assay Gravimetric (QOP Fire Assay Tbay)

REPORT **A15-04717**

This report may be reproduced without our consent. If only selected portions of the report are reproduced, permission must be obtained. If no instructions were given at time of sample submittal regarding excess material, it will be discarded within 90 days of this report. Our liability is limited solely to the analytical cost of these analyses. Test results are representative only of material submitted for analysis.

Notes:

CERTIFIED BY:

A handwritten signature in black ink, appearing to read "Emmanuel Esemé".

Emmanuel Esemé , Ph.D.
Quality Control

ACTIVATION LABORATORIES LTD.

1201 Walsh Street West, Thunder Bay, Ontario, Canada, P7E 4X6
TELEPHONE +807 622-6707 or +1.888.228.5227 FAX +1.905.648.9613
E-MAIL Tbay@actlabs.com ACTLABS GROUP WEBSITE www.actlabs.com



Results

Analyte Symbol	Au
Unit Symbol	g/tonne
Lower Limit	0.03
Method Code	FA-GRA
1392337	< 0.03
1392338	< 0.03
1392339	< 0.03
1392340	< 0.03
1392341	< 0.03
1392342	< 0.03
1392343	< 0.03
1392344	< 0.03
1392345	< 0.03
1392346	< 0.03
1392347	< 0.03
1392348	< 0.03
1392349	< 0.03
1392350	2.75
1392351	< 0.03
1392352	< 0.03
1392353	0.10
1392354	0.10
1392355	< 0.03
1392356	0.26
1392357	< 0.03
1392358	< 0.03
1392359	< 0.03
1392360	< 0.03
1392361	< 0.03
1392362	< 0.03
1392363	< 0.03
1392364	< 0.03
1392365	< 0.03
1392366	< 0.03
1392367	< 0.03
1392368	< 0.03
1392369	< 0.03
1392370	1.23
1392371	< 0.03
1392372	< 0.03
1392373	< 0.03
1392374	< 0.03
1392375	< 0.03
1392376	< 0.03
1392377	< 0.03
1392385	< 0.03
1392386	< 0.03
1392387	0.35
1392388	< 0.03
1392389	< 0.03
1392390	1.08
1392391	< 0.03
1392392	< 0.03

Analyte Symbol	Au
Unit Symbol	g/tonne
Lower Limit	0.03
Method Code	FA-GRA
1392393	< 0.03
1392394	< 0.03
1392395	< 0.03
1392396	< 0.03
1392397	0.74
1392398	< 0.03
1392399	< 0.03
1392400	< 0.03
1392401	< 0.03
1392402	< 0.03
1392403	< 0.03
1392404	< 0.03
1392405	< 0.03
1392406	< 0.03
1392407	< 0.03
1392408	< 0.03
1392409	< 0.03
1392410	2.83
1392411	< 0.03
1392412	0.26
1392413	< 0.03
1392414	< 0.03
1392415	< 0.03
1392416	0.94
1392417	< 0.03
1392418	< 0.03
1392419	< 0.03
1392420	< 0.03
1392421	< 0.03
1392422	< 0.03
1392423	< 0.03
1392424	0.42
1392425	< 0.03
1392426	< 0.03
1392427	< 0.03
1392428	< 0.03
1392429	0.10
1392430	1.28
1392431	< 0.03
1392432	< 0.03
1392433	0.75
1392434	< 0.03
1392435	< 0.03

QC

Analyte Symbol	Au
Unit Symbol	g/tonne
Lower Limit	0.03
Method Code	FA-GRA
CDN-GS-3F Meas	3.00
CDN-GS-3F Cert	3.10
CDN-GS-3F Meas	3.26
CDN-GS-3F Cert	3.10
CDN-GS-3F Meas	3.18
CDN-GS-3F Cert	3.10
OXN117 Meas	7.61
OXN117 Cert	7.679
OXN117 Meas	7.82
OXN117 Cert	7.679
OXN117 Meas	7.77
OXN117 Cert	7.679
OXN117 Meas	7.90
OXN117 Cert	7.679
1392346 Orig	< 0.03
1392346 Dup	< 0.03
1392356 Orig	0.23
1392356 Dup	0.30
1392366 Orig	< 0.03
1392366 Split	< 0.03
1392367 Orig	< 0.03
1392367 Dup	< 0.03
1392387 Orig	0.36
1392387 Dup	0.33
1392393 Orig	< 0.03
1392393 Split	< 0.03
1392397 Orig	0.76
1392397 Dup	0.72
1392403 Orig	< 0.03
1392403 Split	< 0.03
1392408 Orig	< 0.03
1392408 Dup	< 0.03
1392420 Orig	< 0.03
1392420 Dup	< 0.03
1392431 Orig	< 0.03
1392431 Dup	< 0.03
1392433 Orig	0.75
1392433 Split	0.76
Method Blank	< 0.03
Method Blank	< 0.03
Method Blank	< 0.03
Method Blank	< 0.03
Method Blank	< 0.03
Method Blank	< 0.03
Method Blank	< 0.03



Date Submitted: 29-Jun-15
Invoice No.: A15-04718
Invoice Date: 15-Jul-15
Your Reference: Ont-0002

Cameron Gold Operations
15 Toronto St. Suite 600
Toronto Ontario M5C2E3
Canada

ATTN: Dave Cooper(email res)

CERTIFICATE OF ANALYSIS

83 Core samples were submitted for analysis.

The following analytical package was requested:

Code 1A3-Tbay Au - Fire Assay Gravimetric (QOP Fire Assay Tbay)

REPORT **A15-04718**

This report may be reproduced without our consent. If only selected portions of the report are reproduced, permission must be obtained. If no instructions were given at time of sample submittal regarding excess material, it will be discarded within 90 days of this report. Our liability is limited solely to the analytical cost of these analyses. Test results are representative only of material submitted for analysis.

Notes:

CERTIFIED BY:

A handwritten signature in black ink, appearing to read "Emmanuel Esemé". The signature is written over a horizontal line.

Emmanuel Esemé , Ph.D.
Quality Control

ACTIVATION LABORATORIES LTD.

1201 Walsh Street West, Thunder Bay, Ontario, Canada, P7E 4X6
TELEPHONE +807 622-6707 or +1.888.228.5227 FAX +1.905.648.9613
E-MAIL Tbay@actlabs.com ACTLABS GROUP WEBSITE www.actlabs.com

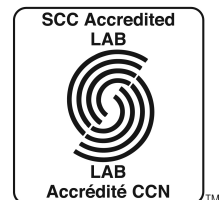

Results

Analyte Symbol	Au
Unit Symbol	g/tonne
Lower Limit	0.03
Method Code	FA-GRA
1392526	< 0.03
1392527	< 0.03
1392528	< 0.03
1392529	< 0.03
1392530	1.06
1392531	< 0.03
1392532	< 0.03
1392533	0.70
1392534	< 0.03
1392535	< 0.03
1392536	< 0.03
1392537	< 0.03
1392538	< 0.03
1392539	< 0.03
1392540	< 0.03
1392541	< 0.03
1392542	0.13
1392543	< 0.03
1392544	< 0.03
1392545	< 0.03
1392546	< 0.03
1392547	< 0.03
1392548	< 0.03
1392549	< 0.03
1392550	3.07
1392551	< 0.03
1392552	< 0.03
1392553	< 0.03
1392554	< 0.03
1392555	< 0.03
1392556	< 0.03
1392557	< 0.03
1392558	< 0.03
1392559	< 0.03
1392560	< 0.03
1392561	0.46
1392562	< 0.03
1392563	< 0.03
1392564	< 0.03
1392565	< 0.03
1392566	< 0.03
1392567	< 0.03
1392568	< 0.03
1392569	< 0.03
1392570	1.11
1392571	< 0.03
1392572	< 0.03
1392573	< 0.03
1392574	< 0.03

Analyte Symbol	Au
Unit Symbol	g/tonne
Lower Limit	0.03
Method Code	FA-GRA
1392575	0.79
1392576	< 0.03
1392577	< 0.03
1392578	< 0.03
1392579	0.07
1392580	0.23
1392581	0.66
1392582	0.33
1392583	< 0.03
1392584	< 0.03
1392585	< 0.03
1392586	0.03
1392587	< 0.03
1392588	0.46
1392589	< 0.03
1392590	2.56
1392591	< 0.03
1392592	< 0.03
1392593	< 0.03
1392594	< 0.03
1392595	< 0.03
1392596	< 0.03
1392597	< 0.03
1392598	< 0.03
1392599	< 0.03
1392600	< 0.03
1392601	< 0.03
1392602	< 0.03
1392603	< 0.03
1392604	< 0.03
1392605	0.10
1392606	< 0.03
1392607	< 0.03
1392608	0.06

QC

Analyte Symbol	Au
Unit Symbol	g/tonne
Lower Limit	0.03
Method Code	FA-GRA
CDN-GS-3F Meas	3.23
CDN-GS-3F Cert	3.10
CDN-GS-3F Meas	3.11
CDN-GS-3F Cert	3.10
CDN-GS-3F Meas	3.08
CDN-GS-3F Cert	3.10
OXN117 Meas	7.83
OXN117 Cert	7.679
OXN117 Meas	7.61
OXN117 Cert	7.679
OXN117 Meas	7.72
OXN117 Cert	7.679
1392535 Orig	< 0.03
1392535 Dup	< 0.03
1392545 Orig	< 0.03
1392545 Dup	< 0.03
1392556 Orig	< 0.03
1392556 Split	< 0.03
1392556 Orig	< 0.03
1392556 Dup	< 0.03
1392571 Orig	< 0.03
1392571 Dup	< 0.03
1392575 Orig	0.79
1392575 Split	0.71
1392580 Orig	0.20
1392580 Dup	0.26
1392585 Orig	< 0.03
1392585 Split	< 0.03
1392591 Orig	< 0.03
1392591 Dup	< 0.03
1392605 Orig	0.10
1392605 Dup	0.10
Method Blank	< 0.03
Method Blank	< 0.03
Method Blank	< 0.03
Method Blank	< 0.03
Method Blank	< 0.03



Date Submitted: 29-Jun-15
Invoice No.: A15-04719
Invoice Date: 16-Jul-15
Your Reference: Ont-0002

Cameron Gold Operations
15 Toronto St. Suite 600
Toronto Ontario M5C2E3
Canada

ATTN: Dave Cooper(email res)

CERTIFICATE OF ANALYSIS

65 Core samples were submitted for analysis.

The following analytical package was requested:

Code 1A3-Tbay Au - Fire Assay Gravimetric (QOP Fire Assay Tbay)

REPORT **A15-04719**

This report may be reproduced without our consent. If only selected portions of the report are reproduced, permission must be obtained. If no instructions were given at time of sample submittal regarding excess material, it will be discarded within 90 days of this report. Our liability is limited solely to the analytical cost of these analyses. Test results are representative only of material submitted for analysis.

Notes:

CERTIFIED BY:

A handwritten signature in black ink, appearing to read "Emmanuel Esemé". The signature is written over a horizontal line.

Emmanuel Esemé , Ph.D.
Quality Control

ACTIVATION LABORATORIES LTD.

1201 Walsh Street West, Thunder Bay, Ontario, Canada, P7E 4X6
TELEPHONE +807 622-6707 or +1.888.228.5227 FAX +1.905.648.9613
E-MAIL Tbay@actlabs.com ACTLABS GROUP WEBSITE www.actlabs.com



Results

Analyte Symbol	Au
Unit Symbol	g/tonne
Lower Limit	0.03
Method Code	FA-GRA
1392609	< 0.03
1392610	2.74
1392611	< 0.03
1392612	< 0.03
1392613	0.20
1392614	< 0.03
1392615	< 0.03
1392616	< 0.03
1392617	< 0.03
1392618	< 0.03
1392619	< 0.03
1392620	< 0.03
1392621	< 0.03
1392622	< 0.03
1392623	0.56
1392624	0.13
1392625	0.03
1392626	< 0.03
1392627	0.50
1392628	4.30
1392629	0.58
1392630	1.05
1392631	< 0.03
1392632	< 0.03
1392633	< 0.03
1392634	< 0.03
1392635	< 0.03
1392636	< 0.03
1392637	< 0.03
1392638	< 0.03
1392639	< 0.03
1392640	0.23
1392641	< 0.03
1392642	< 0.03
1392643	< 0.03
1392644	< 0.03
1392645	0.36
1392646	< 0.03
1392647	< 0.03
1392648	2.78
1392649	< 0.03
1392650	2.71
1392651	< 0.03
1392652	< 0.03
1392653	< 0.03
1392654	< 0.03
1392655	< 0.03
1392656	< 0.03
1392657	< 0.03

Analyte Symbol	Au
Unit Symbol	g/tonne
Lower Limit	0.03
Method Code	FA-GRA
1392658	0.76
1392659	< 0.03
1392660	< 0.03
1392661	0.75
1392662	< 0.03
1392663	3.05
1392664	0.49
1392665	< 0.03
1392666	< 0.03
1392667	< 0.03
1392668	< 0.03
1392669	< 0.03
1392670	1.08
1392671	< 0.03
1392672	< 0.03
1392673	0.03

QC

Analyte Symbol	Au
Unit Symbol	g/tonne
Lower Limit	0.03
Method Code	FA-GRA
CDN-GS-5E Meas	5.16
CDN-GS-5E Cert	4.83
CDN-GS-3F Meas	2.99
CDN-GS-3F Cert	3.10
CDN-GS-3F Meas	3.15
CDN-GS-3F Cert	3.10
OXN117 Meas	7.61
OXN117 Cert	7.679
1392618 Orig	< 0.03
1392618 Dup	< 0.03
1392628 Orig	4.20
1392628 Dup	4.40
1392638 Orig	< 0.03
1392638 Split	< 0.03
1392638 Split	< 0.03
1392639 Orig	< 0.03
1392639 Dup	< 0.03
1392653 Orig	< 0.03
1392653 Dup	< 0.03
1392658 Orig	0.76
1392658 Split	0.75
1392663 Orig	3.04
1392663 Dup	3.06
1392668 Orig	< 0.03
1392668 Split	< 0.03
1392673 Orig	0.03
1392673 Dup	0.03
Method Blank	< 0.03
Method Blank	< 0.03
Method Blank	< 0.03
Method Blank	< 0.03
Method Blank	< 0.03



Date Submitted: 29-Jun-15
Invoice No.: A15-04720
Invoice Date: 15-Jul-15
Your Reference: Ont-0002

Cameron Gold Operations
15 Toronto St. Suite 600
Toronto Ontario M5C2E3
Canada

ATTN: Dave Cooper(email res)

CERTIFICATE OF ANALYSIS

52 Core samples were submitted for analysis.

The following analytical package was requested:

Code 1A3-Tbay Au - Fire Assay Gravimetric (QOP Fire Assay Tbay)

REPORT **A15-04720**

This report may be reproduced without our consent. If only selected portions of the report are reproduced, permission must be obtained. If no instructions were given at time of sample submittal regarding excess material, it will be discarded within 90 days of this report. Our liability is limited solely to the analytical cost of these analyses. Test results are representative only of material submitted for analysis.

Notes:

CERTIFIED BY:

A handwritten signature in black ink, appearing to read "Emmanuel Esemé", is written over a horizontal line.

Emmanuel Esemé , Ph.D.
Quality Control



Results

Analyte Symbol	Au
Unit Symbol	g/tonne
Lower Limit	0.03
Method Code	FA-GRA
1392674	< 0.03
1392675	< 0.03
1392676	< 0.03
1392677	0.33
1392678	0.10
1392679	0.30
1392680	0.03
1392681	< 0.03
1392682	< 0.03
1392683	< 0.03
1392684	< 0.03
1392685	0.33
1392686	2.05
1392687	2.90
1392688	0.50
1392689	1.62
1392690	2.80
1392691	< 0.03
1392692	0.40
1392693	0.33
1392694	0.10
1392695	< 0.03
1392696	< 0.03
1392697	< 0.03
1392698	< 0.03
1392699	< 0.03
1392700	< 0.03
1392701	< 0.03
1392702	0.42
1392703	< 0.03
1392704	1.35
1392705	< 0.03
1392706	1.83
1392707	< 0.03
1392708	< 0.03
1392709	< 0.03
1392710	1.20
1392711	< 0.03
1392712	< 0.03
1392713	< 0.03
1392714	< 0.03
1392715	< 0.03
1392716	< 0.03
1392717	< 0.03
1392718	1.53
1392719	< 0.03
1392720	0.49
1392721	0.59
1392722	< 0.03

Analyte Symbol	Au
Unit Symbol	g/tonne
Lower Limit	0.03
Method Code	FA-GRA
1392723	< 0.03
1392724	< 0.03
1392725	< 0.03

QC

Analyte Symbol	Au
Unit Symbol	g/tonne
Lower Limit	0.03
Method Code	FA-GRA
CDN-GS-3F Meas	2.93
CDN-GS-3F Cert	3.10
CDN-GS-3F Meas	3.03
CDN-GS-3F Cert	3.10
OXN117 Meas	7.63
OXN117 Cert	7.679
OXN117 Meas	7.40
OXN117 Cert	7.679
1392683 Orig	< 0.03
1392683 Dup	< 0.03
1392693 Orig	0.36
1392693 Dup	0.29
1392703 Orig	< 0.03
1392703 Split	< 0.03
1392704 Orig	1.30
1392704 Dup	1.41
1392718 Orig	1.51
1392718 Dup	1.56
1392723 Orig	< 0.03
1392723 Split	< 0.03
Method Blank	< 0.03
Method Blank	< 0.03
Method Blank	< 0.03



Date Submitted: 29-Jun-15
Invoice No.: A15-04721 (i)
Invoice Date: 20-Jul-15
Your Reference: Ont-0002

Cameron Gold Operations
15 Toronto St. Suite 600
Toronto Ontario M5C2E3
Canada

ATTN: Dave Cooper(email res)

CERTIFICATE OF ANALYSIS

72 Core samples were submitted for analysis.

The following analytical package was requested:

Code 1A3-Tbay Au - Fire Assay Gravimetric (QOP Fire Assay Tbay)

REPORT **A15-04721 (i)**

This report may be reproduced without our consent. If only selected portions of the report are reproduced, permission must be obtained. If no instructions were given at time of sample submittal regarding excess material, it will be discarded within 90 days of this report. Our liability is limited solely to the analytical cost of these analyses. Test results are representative only of material submitted for analysis.

Notes:

CERTIFIED BY:

A handwritten signature in black ink, appearing to read "Emmanuel Esemé". The signature is written over a horizontal line.

Emmanuel Esemé , Ph.D.
Quality Control

ACTIVATION LABORATORIES LTD.

1201 Walsh Street West, Thunder Bay, Ontario, Canada, P7E 4X6
TELEPHONE +807 622-6707 or +1.888.228.5227 FAX +1.905.648.9613
E-MAIL Tbay@actlabs.com ACTLABS GROUP WEBSITE www.actlabs.com



Results

Analyte Symbol	Au
Unit Symbol	g/tonne
Lower Limit	0.03
Method Code	FA-GRA
1396118	< 0.03
1396119	< 0.03
1396120	< 0.03
1396121	< 0.03
1396122	< 0.03
1396123	< 0.03
1396124	< 0.03
1396125	< 0.03
1396126	< 0.03
1396127	< 0.03
1396128	< 0.03
1396129	< 0.03
1396130	1.15
1396131	< 0.03
1396132	1.51
1396133	2.28
1396134	0.13
1396135	< 0.03
1396136	< 0.03
1396137	< 0.03
1396138	< 0.03
1396139	< 0.03
1396140	< 0.03
1396141	< 0.03
1396142	< 0.03
1396143	< 0.03
1396144	< 0.03
1396145	< 0.03
1396146	< 0.03
1396147	< 0.03
1396148	< 0.03
1396295	< 0.03
1396296	< 0.03
1396297	< 0.03
1396298	< 0.03
1396299	< 0.03
1396300	< 0.03
1396301	0.20
1396302	< 0.03
1396303	< 0.03
1396304	< 0.03
1396305	< 0.03
1396306	< 0.03
1396307	< 0.03
1396308	< 0.03
1396309	< 0.03
1396310	1.09
1396311	< 0.03
1396312	< 0.03

Analyte Symbol	Au
Unit Symbol	g/tonne
Lower Limit	0.03
Method Code	FA-GRA
1396313	< 0.03
1396314	< 0.03
1396315	< 0.03
1396316	< 0.03
1396317	< 0.03
1396318	< 0.03
1396319	< 0.03
1396320	< 0.03
1396321	< 0.03
1396322	0.07
1396323	0.03
1396324	0.32
1396325	< 0.03
1396326	0.29
1396327	< 0.03
1396328	< 0.03
1396329	< 0.03
1396330	2.77
1396331	< 0.03
1396332	< 0.03
1396333	< 0.03
1396334	< 0.03
1396335	1.31

QC

Analyte Symbol	Au
Unit Symbol	g/tonne
Lower Limit	0.03
Method Code	FA-GRA
CDN-GS-3F Meas	2.93
CDN-GS-3F Cert	3.10
CDN-GS-3F Meas	3.13
CDN-GS-3F Cert	3.10
CDN-GS-3F Meas	3.13
CDN-GS-3F Cert	3.10
CDN-GS-3F Meas	3.11
CDN-GS-3F Cert	3.10
OXN117 Meas	7.40
OXN117 Cert	7.679
OXN117 Meas	7.78
OXN117 Cert	7.679
OXN117 Meas	7.80
OXN117 Cert	7.679
OXN117 Meas	7.47
OXN117 Cert	7.679
1396127 Orig	< 0.03
1396127 Dup	< 0.03
1396137 Orig	< 0.03
1396137 Dup	< 0.03
1396147 Orig	< 0.03
1396147 Split	< 0.03
1396148 Orig	< 0.03
1396148 Dup	< 0.03
1396308 Orig	< 0.03
1396308 Dup	< 0.03
1396313 Orig	< 0.03
1396313 Split	< 0.03
1396313 Orig	< 0.03
1396313 Dup	< 0.03
1396318 Orig	< 0.03
1396318 Dup	< 0.03
1396323 Orig	0.03
1396323 Split	0.03
1396329 Orig	< 0.03
1396329 Dup	< 0.03
1396335 Orig	1.37
1396335 Dup	1.25
Method Blank	< 0.03
Method Blank	< 0.03
Method Blank	< 0.03
Method Blank	< 0.03
Method Blank	< 0.03
Method Blank	< 0.03



Date Submitted: 29-Jun-15
Invoice No.: A15-04723
Invoice Date: 15-Jul-15
Your Reference: Ont-0002

Cameron Gold Operations
15 Toronto St. Suite 600
Toronto Ontario M5C2E3
Canada

ATTN: Pat Lengyel(cert/inv)

CERTIFICATE OF ANALYSIS

83 Core samples were submitted for analysis.

The following analytical package was requested:

Code 1A3-Tbay Au - Fire Assay Gravimetric (QOP Fire Assay Tbay)

REPORT **A15-04723**

This report may be reproduced without our consent. If only selected portions of the report are reproduced, permission must be obtained. If no instructions were given at time of sample submittal regarding excess material, it will be discarded within 90 days of this report. Our liability is limited solely to the analytical cost of these analyses. Test results are representative only of material submitted for analysis.

Notes:

CERTIFIED BY:

A handwritten signature in black ink, appearing to read "Emmanuel Esemé". The signature is written over a horizontal line.

Emmanuel Esemé , Ph.D.
Quality Control

ACTIVATION LABORATORIES LTD.

1201 Walsh Street West, Thunder Bay, Ontario, Canada, P7E 4X6
TELEPHONE +807 622-6707 or +1.888.228.5227 FAX +1.905.648.9613
E-MAIL Tbay@actlabs.com ACTLABS GROUP WEBSITE www.actlabs.com



Results

Analyte Symbol	Au
Unit Symbol	g/tonne
Lower Limit	0.03
Method Code	FA-GRA
1396398	< 0.03
1396399	< 0.03
1396400	< 0.03
1396401	< 0.03
1396402	< 0.03
1396403	0.03
1396404	< 0.03
1396405	< 0.03
1396406	< 0.03
1396407	< 0.03
1396408	< 0.03
1396409	< 0.03
1396410	2.68
1396411	< 0.03
1396412	< 0.03
1396413	< 0.03
1396414	< 0.03
1396415	< 0.03
1396416	< 0.03
1396417	2.74
1396418	1.16
1396419	< 0.03
1396420	< 0.03
1396421	< 0.03
1396422	< 0.03
1396423	< 0.03
1396424	< 0.03
1396425	< 0.03
1396426	< 0.03
1396427	< 0.03
1396428	< 0.03
1396429	< 0.03
1396430	1.11
1396431	< 0.03
1396432	< 0.03
1396433	< 0.03
1396434	< 0.03
1396435	< 0.03
1396436	< 0.03
1396437	< 0.03
1396438	< 0.03
1396439	< 0.03
1396440	< 0.03
1396441	< 0.03
1396442	< 0.03
1396443	< 0.03
1396444	< 0.03
1396445	< 0.03
1396446	< 0.03

Analyte Symbol	Au
Unit Symbol	g/tonne
Lower Limit	0.03
Method Code	FA-GRA
1396447	< 0.03
1396448	0.65
1396449	< 0.03
1396450	8.00
1396451	< 0.03
1396544	< 0.03
1396545	< 0.03
1396546	< 0.03
1396547	< 0.03
1396548	< 0.03
1396549	1.17
1396550	1.24
1396551	< 0.03
1396552	< 0.03
1396553	0.40
1396554	< 0.03
1396555	< 0.03
1396556	0.13
1396557	< 0.03
1396558	< 0.03
1396559	< 0.03
1396560	< 0.03
1396561	< 0.03
1396562	< 0.03
1396563	< 0.03
1396564	< 0.03
1396565	< 0.03
1396566	< 0.03
1396567	< 0.03
1396568	< 0.03
1396569	< 0.03
1396570	2.87
1396571	< 0.03
1396572	< 0.03

QC

Analyte Symbol	Au
Unit Symbol	g/tonne
Lower Limit	0.03
Method Code	FA-GRA
CDN-GS-3F Meas	3.13
CDN-GS-3F Cert	3.10
CDN-GS-3F Meas	3.23
CDN-GS-3F Cert	3.10
OXN117 Meas	7.77
OXN117 Cert	7.679
OXN117 Meas	7.73
OXN117 Cert	7.679
OXN117 Meas	7.71
OXN117 Cert	7.679
1396407 Orig	< 0.03
1396407 Dup	< 0.03
1396417 Orig	2.57
1396417 Dup	2.91
1396427 Orig	< 0.03
1396427 Split	< 0.03
1396428 Orig	< 0.03
1396428 Dup	< 0.03
1396442 Orig	< 0.03
1396442 Dup	< 0.03
1396447 Orig	< 0.03
1396447 Split	< 0.03
1396544 Orig	< 0.03
1396544 Dup	< 0.03
1396549 Orig	1.17
1396549 Split	1.26
1396555 Orig	< 0.03
1396555 Dup	< 0.03
1396569 Orig	< 0.03
1396569 Dup	< 0.03
Method Blank	< 0.03
Method Blank	< 0.03
Method Blank	< 0.03
Method Blank	< 0.03
Method Blank	< 0.03



Date Submitted: 29-Jun-15
Invoice No.: A15-04726
Invoice Date: 14-Jul-15
Your Reference:

Cameron Gold Operations
15 Toronto St. Suite 600
Toronto Ontario M5C2E3
Canada

ATTN: Dave Cooper(email res)

CERTIFICATE OF ANALYSIS

94 Core samples were submitted for analysis.

The following analytical package was requested:

Code 1A3-Tbay Au - Fire Assay Gravimetric (QOP Fire Assay Tbay)

REPORT **A15-04726**

This report may be reproduced without our consent. If only selected portions of the report are reproduced, permission must be obtained. If no instructions were given at time of sample submittal regarding excess material, it will be discarded within 90 days of this report. Our liability is limited solely to the analytical cost of these analyses. Test results are representative only of material submitted for analysis.

Notes:

CERTIFIED BY:

A handwritten signature in black ink, appearing to read "Emmanuel Esemé". The signature is written over a horizontal line.

Emmanuel Esemé , Ph.D.
Quality Control

ACTIVATION LABORATORIES LTD.

1201 Walsh Street West, Thunder Bay, Ontario, Canada, P7E 4X6
TELEPHONE +807 622-6707 or +1.888.228.5227 FAX +1.905.648.9613
E-MAIL Tbay@actlabs.com ACTLABS GROUP WEBSITE www.actlabs.com



Results

Analyte Symbol	Au
Unit Symbol	g/tonne
Lower Limit	0.03
Method Code	FA-GRA
1396573	< 0.03
1396574	< 0.03
1396575	< 0.03
1396576	< 0.03
1396577	< 0.03
1396578	< 0.03
1396579	< 0.03
1396580	< 0.03
1396581	< 0.03
1396582	< 0.03
1396583	< 0.03
1396584	< 0.03
1396585	< 0.03
1396586	< 0.03
1396587	< 0.03
1396588	< 0.03
1396589	< 0.03
1396590	1.14
1396591	< 0.03
1396592	< 0.03
1396593	2.25
1396594	< 0.03
1396595	< 0.03
1396596	< 0.03
1396597	< 0.03
1396598	< 0.03
1396599	< 0.03
1396600	< 0.03
1396601	< 0.03
1396602	< 0.03
1396603	< 0.03
1396604	< 0.03
1396605	< 0.03
1396606	< 0.03
1396607	< 0.03
1396608	0.98
1396609	0.39
1396610	2.69
1396611	< 0.03
1396612	< 0.03
1396613	< 0.03
1396614	< 0.03
1396615	< 0.03
1396616	< 0.03
1396617	< 0.03
1396618	< 0.03
1396619	< 0.03
1396620	< 0.03
1396621	< 0.03

Analyte Symbol	Au
Unit Symbol	g/tonne
Lower Limit	0.03
Method Code	FA-GRA
1396622	< 0.03
1396623	< 0.03
1396624	< 0.03
1396625	< 0.03
1396626	< 0.03
1396627	< 0.03
1396628	< 0.03
1396629	< 0.03
1396630	1.20
1396631	< 0.03
1396632	< 0.03
1396633	< 0.03
1396634	0.10
1396635	< 0.03
1396636	< 0.03
1396637	< 0.03
1396638	< 0.03
1396639	< 0.03
1396640	< 0.03
1396641	< 0.03
1396642	< 0.03
1396643	< 0.03
1396644	< 0.03
1396645	< 0.03
1396646	< 0.03
1396647	< 0.03
1396648	< 0.03
1396649	0.05
1396650	2.69
1396651	< 0.03
1396652	0.46
1396653	< 0.03
1396654	< 0.03
1396655	< 0.03
1396656	< 0.03
1396657	< 0.03
1396658	16.8
1396659	< 0.03
1396660	< 0.03
1396661	< 0.03
1396662	< 0.03
1396663	< 0.03
1396664	0.26
1396665	< 0.03
1396666	< 0.03

QC

Analyte Symbol	Au
Unit Symbol	g/tonne
Lower Limit	0.03
Method Code	FA-GRA
CDN-GS-3F Meas	3.01
CDN-GS-3F Cert	3.10
CDN-GS-3F Meas	3.28
CDN-GS-3F Cert	3.10
CDN-GS-3F Meas	3.21
CDN-GS-3F Cert	3.10
OXN117 Meas	7.83
OXN117 Cert	7.679
OXN117 Meas	7.81
OXN117 Cert	7.679
OXN117 Meas	7.51
OXN117 Cert	7.679
1396582 Orig	< 0.03
1396582 Dup	< 0.03
1396592 Orig	< 0.03
1396592 Dup	< 0.03
1396602 Orig	< 0.03
1396602 Split	< 0.03
1396603 Orig	< 0.03
1396603 Dup	< 0.03
1396616 Orig	< 0.03
1396616 Dup	< 0.03
1396622 Orig	< 0.03
1396622 Split	< 0.03
1396626 Orig	< 0.03
1396626 Dup	< 0.03
1396632 Orig	< 0.03
1396632 Split	< 0.03
1396637 Orig	< 0.03
1396637 Dup	< 0.03
1396649 Orig	0.05
1396659 Orig	< 0.03
1396659 Dup	< 0.03
1396662 Orig	< 0.03
1396662 Split	< 0.03
Method Blank	< 0.03
Method Blank	< 0.03
Method Blank	< 0.03
Method Blank	< 0.03
Method Blank	< 0.03
Method Blank	< 0.03



Date Submitted: 29-Jun-15
Invoice No.: A15-04738
Invoice Date: 20-Jul-15
Your Reference: Ont-0002

Cameron Gold Operations
15 Toronto St. Suite 600
Toronto Ontario M5C2E3
Canada

ATTN: Dave Cooper(email res)

CERTIFICATE OF ANALYSIS

87 Core samples were submitted for analysis.

The following analytical package was requested:

Code 1A3-Tbay Au - Fire Assay Gravimetric (QOP Fire Assay Tbay)

REPORT **A15-04738**

This report may be reproduced without our consent. If only selected portions of the report are reproduced, permission must be obtained. If no instructions were given at time of sample submittal regarding excess material, it will be discarded within 90 days of this report. Our liability is limited solely to the analytical cost of these analyses. Test results are representative only of material submitted for analysis.

Notes:

CERTIFIED BY:

A handwritten signature in black ink, appearing to read "Emmanuel Esemé". The signature is written over a horizontal line.

Emmanuel Esemé , Ph.D.
Quality Control

ACTIVATION LABORATORIES LTD.

1201 Walsh Street West, Thunder Bay, Ontario, Canada, P7E 4X6
TELEPHONE +807 622-6707 or +1.888.228.5227 FAX +1.905.648.9613
E-MAIL Tbay@actlabs.com ACTLABS GROUP WEBSITE www.actlabs.com



Results

Analyte Symbol	Au
Unit Symbol	g/tonne
Lower Limit	0.03
Method Code	FA-GRA
1399244	< 0.03
1399245	< 0.03
1399246	< 0.03
1399247	< 0.03
1399248	0.46
1399249	< 0.03
1399250	2.87
1399251	< 0.03
1399252	< 0.03
1399253	< 0.03
1399254	< 0.03
1399255	0.07
1399256	< 0.03
1399257	< 0.03
1399258	< 0.03
1399259	0.10
1399260	< 0.03
1399261	< 0.03
1399262	< 0.03
1399263	0.25
1399264	< 0.03
1399265	< 0.03
1399266	< 0.03
1399268	< 0.03
1399269	< 0.03
1399270	1.24
1399271	< 0.03
1399272	< 0.03
1399273	< 0.03
1399274	< 0.03
1399275	< 0.03
1399276	< 0.03
1399277	0.07
1399278	< 0.03
1399279	< 0.03
1399280	< 0.03
1399281	< 0.03
1399282	< 0.03
1399283	< 0.03
1399284	< 0.03
1399285	< 0.03
1399286	< 0.03
1399287	< 0.03
1399288	< 0.03
1399289	< 0.03
1399290	1.20
1399291	< 0.03
1399292	< 0.03
1399293	< 0.03

Analyte Symbol	Au
Unit Symbol	g/tonne
Lower Limit	0.03
Method Code	FA-GRA
1399294	< 0.03
1399295	< 0.03
1399296	< 0.03
1399297	< 0.03
1399298	< 0.03
1399299	< 0.03
1399300	< 0.03
1399301	< 0.03
1399302	< 0.03
1399303	< 0.03
1399304	< 0.03
1399305	< 0.03
1399306	< 0.03
1399307	< 0.03
1399308	< 0.03
1399309	< 0.03
1399310	3.08
1399311	< 0.03
1399312	< 0.03
1399313	< 0.03
1399314	< 0.03
1399315	< 0.03
1399316	< 0.03
1399317	< 0.03
1399318	< 0.03
1399319	< 0.03
1399320	< 0.03
1399321	< 0.03
1399322	< 0.03
1399323	< 0.03
1399324	< 0.03
1399325	< 0.03
1399326	< 0.03
1399327	< 0.03
1399328	< 0.03
1399329	< 0.03
1399330	1.02
1399331	< 0.03

QC

Analyte Symbol	Au
Unit Symbol	g/tonne
Lower Limit	0.03
Method Code	FA-GRA
CDN-GS-3F Meas	2.93
CDN-GS-3F Cert	3.10
CDN-GS-3F Meas	3.28
CDN-GS-3F Cert	3.10
CDN-GS-3F Meas	2.95
CDN-GS-3F Cert	3.10
CDN-GS-3F Meas	3.11
CDN-GS-3F Cert	3.10
OXN117 Meas	7.40
OXN117 Cert	7.679
OXN117 Meas	7.90
OXN117 Cert	7.679
OXN117 Meas	7.76
OXN117 Cert	7.679
OXN117 Meas	7.70
OXN117 Cert	7.679
1399253 Orig	< 0.03
1399253 Dup	< 0.03
1399263 Orig	0.26
1399263 Dup	0.23
1399274 Orig	< 0.03
1399274 Split	< 0.03
1399275 Orig	< 0.03
1399275 Dup	< 0.03
1399289 Orig	< 0.03
1399289 Dup	< 0.03
1399294 Orig	< 0.03
1399294 Split	< 0.03
1399299 Orig	< 0.03
1399299 Dup	< 0.03
1399304 Orig	< 0.03
1399304 Split	< 0.03
1399309 Orig	< 0.03
1399309 Dup	< 0.03
1399324 Orig	< 0.03
1399324 Dup	< 0.03
1399331 Orig	< 0.03
1399331 Dup	< 0.03
Method Blank	< 0.03
Method Blank	< 0.03
Method Blank	< 0.03
Method Blank	< 0.03
Method Blank	< 0.03
Method Blank	< 0.03
Method Blank	< 0.03



Date Submitted: 29-Jun-15
Invoice No.: A15-04739
Invoice Date: 20-Jul-15
Your Reference: Ont-0002

Cameron Gold Operations
15 Toronto St. Suite 600
Toronto Ontario M5C2E3
Canada

ATTN: Dave Cooper(email res)

CERTIFICATE OF ANALYSIS

126 Core samples were submitted for analysis.

The following analytical package was requested:

Code 1A3-Tbay Au - Fire Assay Gravimetric (QOP Fire Assay Tbay)

REPORT **A15-04739**

This report may be reproduced without our consent. If only selected portions of the report are reproduced, permission must be obtained. If no instructions were given at time of sample submittal regarding excess material, it will be discarded within 90 days of this report. Our liability is limited solely to the analytical cost of these analyses. Test results are representative only of material submitted for analysis.

Notes:

CERTIFIED BY:

A handwritten signature in black ink, appearing to read "Emmanuel Esemé".

Emmanuel Esemé , Ph.D.
Quality Control



Results

Analyte Symbol	Au
Unit Symbol	g/tonne
Lower Limit	0.03
Method Code	FA-GRA
1399332	< 0.03
1399333	< 0.03
1399334	< 0.03
1399335	< 0.03
1399336	< 0.03
1399337	< 0.03
1399338	< 0.03
1399339	< 0.03
1399340	< 0.03
1399341	< 0.03
1399342	< 0.03
1399343	< 0.03
1399344	< 0.03
1399345	< 0.03
1399346	< 0.03
1399347	< 0.03
1399348	< 0.03
1399349	< 0.03
1399350	2.84
1399351	< 0.03
1399352	< 0.03
1399353	< 0.03
1399354	0.59
1399355	< 0.03
1399356	< 0.03
1399357	< 0.03
1399358	< 0.03
1399359	< 0.03
1399360	< 0.03
1399361	< 0.03
1399362	< 0.03
1399363	< 0.03
1399364	< 0.03
1399365	< 0.03
1399366	< 0.03
1399367	< 0.03
1399368	< 0.03
1399369	< 0.03
1399370	1.11
1399371	< 0.03
1399372	< 0.03
1399373	< 0.03
1399374	< 0.03
1399375	< 0.03
1399376	< 0.03
1399377	< 0.03
1399378	< 0.03
1399379	< 0.03
1399380	< 0.03

Analyte Symbol	Au
Unit Symbol	g/tonne
Lower Limit	0.03
Method Code	FA-GRA
1399381	< 0.03
1399382	< 0.03
1399383	< 0.03
1399384	< 0.03
1399385	0.03
1399386	0.46
1399387	< 0.03
1399388	< 0.03
1399389	< 0.03
1399390	2.80
1399391	< 0.03
1399392	< 0.03
1399393	< 0.03
1399394	< 0.03
1399395	< 0.03
1399396	< 0.03
1399397	< 0.03
1399398	< 0.03
1399399	< 0.03
1399400	< 0.03
1399401	< 0.03
1399402	< 0.03
1399403	< 0.03
1399404	< 0.03
1399405	< 0.03
1399406	< 0.03
1399407	< 0.03
1399408	< 0.03
1399409	< 0.03
1399410	1.07
1399411	< 0.03
1399412	< 0.03
1399413	4.02
1399414	0.53
1399415	< 0.03
1399416	< 0.03
1399417	< 0.03
1399418	< 0.03
1399419	< 0.03
1399420	< 0.03
1399421	< 0.03
1399422	< 0.03
1399423	< 0.03
1399424	< 0.03
1399425	0.32
1399426	0.10
1399427	0.10
1399428	< 0.03
1399429	0.93
1399430	2.89

Analyte Symbol	Au
Unit Symbol	g/tonne
Lower Limit	0.03
Method Code	FA-GRA
1399431	< 0.03
1399432	< 0.03
1399433	< 0.03
1399434	< 0.03
1399435	< 0.03
1399436	< 0.03
1399437	< 0.03
1399438	< 0.03
1399439	< 0.03
1399440	< 0.03
1399441	7.06
1399442	< 0.03
1399443	< 0.03
1399444	< 0.03
1399445	< 0.03
1399446	< 0.03
1399447	< 0.03
1399448	< 0.03
1399449	< 0.03
1399450	0.95
1399451	< 0.03
1399452	< 0.03
1399453	< 0.03
1399454	< 0.03
1399455	< 0.03
1399456	< 0.03
1399457	< 0.03

QC

Analyte Symbol	Au
Unit Symbol	g/tonne
Lower Limit	0.03
Method Code	FA-GRA
CDN-GS-3F Meas	2.93
CDN-GS-3F Cert	3.10
CDN-GS-3F Meas	3.26
CDN-GS-3F Cert	3.10
CDN-GS-3F Meas	2.91
CDN-GS-3F Cert	3.10
CDN-GS-3F Meas	3.19
CDN-GS-3F Cert	3.10
CDN-GS-3F Meas	3.11
CDN-GS-3F Cert	3.10
OXN117 Meas	7.65
OXN117 Cert	7.679
OXN117 Meas	7.40
OXN117 Cert	7.679
OXN117 Meas	7.81
OXN117 Cert	7.679
OXN117 Meas	7.72
OXN117 Cert	7.679
OXN117 Meas	7.82
OXN117 Cert	7.679
OXN117 Meas	7.69
OXN117 Cert	7.679
1399341 Orig	< 0.03
1399341 Dup	< 0.03
1399351 Orig	< 0.03
1399351 Dup	< 0.03
1399361 Orig	< 0.03
1399361 Split	< 0.03
1399362 Orig	< 0.03
1399362 Dup	< 0.03
1399375 Orig	< 0.03
1399375 Dup	< 0.03
1399381 Orig	< 0.03
1399381 Split	< 0.03
1399391 Orig	< 0.03
1399391 Split	< 0.03
1399396 Orig	< 0.03
1399396 Dup	< 0.03
1399408 Orig	< 0.03
1399408 Dup	< 0.03
1399418 Orig	< 0.03
1399418 Dup	< 0.03
1399421 Orig	< 0.03
1399421 Split	< 0.03
1399429 Orig	1.00
1399429 Dup	0.86
1399431 Orig	< 0.03
1399431 Split	< 0.03
1399441 Orig	7.12

Analyte Symbol	Au
Unit Symbol	g/tonne
Lower Limit	0.03
Method Code	FA-GRA
1399441 Dup	7.00
1399451 Orig	< 0.03
1399451 Split	< 0.03
1399451 Orig	< 0.03
1399451 Dup	< 0.03
Method Blank	< 0.03
Method Blank	< 0.03
Method Blank	< 0.03
Method Blank	< 0.03
Method Blank	< 0.03
Method Blank	< 0.03
Method Blank	< 0.03
Method Blank	< 0.03
Method Blank	< 0.03
Method Blank	< 0.03
Method Blank	< 0.03



Date Submitted: 29-Jun-15
Invoice No.: A15-04742
Invoice Date: 20-Jul-15
Your Reference: Ont-0002

Cameron Gold Operations
15 Toronto St. Suite 600
Toronto Ontario M5C2E3
Canada

ATTN: Dave Cooper(email res)

CERTIFICATE OF ANALYSIS

92 Core samples were submitted for analysis.

The following analytical package was requested:

Code 1A3-Tbay Au - Fire Assay Gravimetric (QOP Fire Assay Tbay)

REPORT **A15-04742**

This report may be reproduced without our consent. If only selected portions of the report are reproduced, permission must be obtained. If no instructions were given at time of sample submittal regarding excess material, it will be discarded within 90 days of this report. Our liability is limited solely to the analytical cost of these analyses. Test results are representative only of material submitted for analysis.

Notes:

CERTIFIED BY:

A handwritten signature in black ink, appearing to read "Emmanuel Esemé".

Emmanuel Esemé , Ph.D.
Quality Control

ACTIVATION LABORATORIES LTD.

1201 Walsh Street West, Thunder Bay, Ontario, Canada, P7E 4X6
TELEPHONE +807 622-6707 or +1.888.228.5227 FAX +1.905.648.9613
E-MAIL Tbay@actlabs.com ACTLABS GROUP WEBSITE www.actlabs.com



Results

Analyte Symbol	Au
Unit Symbol	g/tonne
Lower Limit	0.03
Method Code	FA-GRA
1399524	< 0.03
1399525	< 0.03
1399526	< 0.03
1399527	< 0.03
1399528	< 0.03
1399529	< 0.03
1399530	2.59
1399531	< 0.03
1399532	< 0.03
1399533	< 0.03
1399534	< 0.03
1399535	< 0.03
1399536	< 0.03
1399537	< 0.03
1399538	< 0.03
1399539	< 0.03
1399540	< 0.03
1399541	< 0.03
1399542	< 0.03
1399543	< 0.03
1399544	< 0.03
1399545	< 0.03
1399546	< 0.03
1399547	< 0.03
1399548	0.03
1399549	< 0.03
1399550	1.24
1399551	< 0.03
1399552	< 0.03
1399553	< 0.03
1399554	< 0.03
1399555	< 0.03
1399556	< 0.03
1399557	< 0.03
1399558	< 0.03
1399559	< 0.03
1399560	< 0.03
1399561	< 0.03
1399562	< 0.03
1399563	< 0.03
1399564	< 0.03
1399565	< 0.03
1399566	< 0.03
1399567	< 0.03
1399568	< 0.03
1399569	< 0.03
1399570	2.92
1399571	< 0.03
1399572	< 0.03

Analyte Symbol	Au
Unit Symbol	g/tonne
Lower Limit	0.03
Method Code	FA-GRA
1399573	< 0.03
1399574	< 0.03
1399575	< 0.03
1399576	9.94
1399577	1.70
1399578	0.52
1399579	0.32
1399580	0.16
1399581	< 0.03
1399582	< 0.03
1399583	< 0.03
1399584	< 0.03
1399585	< 0.03
1399586	< 0.03
1399587	< 0.03
1399588	< 0.03
1399589	< 0.03
1399590	0.93
1399591	< 0.03
1399592	< 0.03
1399593	< 0.03
1399594	< 0.03
1399595	< 0.03
1399596	1.03
1399597	< 0.03
1399737	< 0.03
1399738	< 0.03
1399739	< 0.03
1399740	< 0.03
1399741	< 0.03
1399742	< 0.03
1399743	< 0.03
1399744	0.13
1399745	< 0.03
1399746	0.03
1399747	< 0.03
1399748	< 0.03
1399749	< 0.03
1399750	1.20
1399751	< 0.03
1399752	< 0.03
1399753	< 0.03
1399754	< 0.03

QC

Analyte Symbol	Au
Unit Symbol	g/tonne
Lower Limit	0.03
Method Code	FA-GRA
CDN-GS-3F Meas	3.28
CDN-GS-3F Cert	3.10
CDN-GS-3F Meas	3.20
CDN-GS-3F Cert	3.10
CDN-GS-3F Meas	3.30
CDN-GS-3F Cert	3.10
CDN-GS-3F Meas	2.87
CDN-GS-3F Cert	3.10
OXN117 Meas	7.75
OXN117 Cert	7.679
OXN117 Meas	7.76
OXN117 Cert	7.679
OXN117 Meas	7.91
OXN117 Cert	7.679
OXN117 Meas	7.82
OXN117 Cert	7.679
1399533 Orig	< 0.03
1399533 Dup	< 0.03
1399543 Orig	< 0.03
1399543 Dup	< 0.03
1399553 Orig	< 0.03
1399553 Split	< 0.03
1399554 Orig	< 0.03
1399554 Dup	< 0.03
1399567 Orig	< 0.03
1399567 Dup	< 0.03
1399573 Orig	< 0.03
1399573 Split	< 0.03
1399576 Orig	9.93
1399576 Dup	9.95
1399577 Orig	1.72
1399577 Dup	1.67
1399583 Orig	< 0.03
1399583 Split	< 0.03
1399588 Orig	< 0.03
1399588 Dup	< 0.03
1399739 Orig	< 0.03
1399739 Dup	< 0.03
1399749 Orig	< 0.03
1399749 Dup	< 0.03
1399752 Orig	< 0.03
1399752 Split	< 0.03
Method Blank	< 0.03
Method Blank	< 0.03
Method Blank	< 0.03
Method Blank	< 0.03
Method Blank	< 0.03
Method Blank	< 0.03
Method Blank	< 0.03



Date Submitted: 29-Jun-15
Invoice No.: A15-04743
Invoice Date: 20-Jul-15
Your Reference: Ont-0002

Cameron Gold Operations
15 Toronto St. Suite 600
Toronto Ontario M5C2E3
Canada

ATTN: Dave Cooper(email res)

CERTIFICATE OF ANALYSIS

74 Core samples were submitted for analysis.

The following analytical package was requested:

Code 1A3-Tbay Au - Fire Assay Gravimetric (QOP Fire Assay Tbay)

REPORT **A15-04743**

This report may be reproduced without our consent. If only selected portions of the report are reproduced, permission must be obtained. If no instructions were given at time of sample submittal regarding excess material, it will be discarded within 90 days of this report. Our liability is limited solely to the analytical cost of these analyses. Test results are representative only of material submitted for analysis.

Notes:

CERTIFIED BY:

A handwritten signature in black ink, appearing to read "Emmanuel Esemé". The signature is written over a horizontal line.

Emmanuel Esemé , Ph.D.
Quality Control

ACTIVATION LABORATORIES LTD.

1201 Walsh Street West, Thunder Bay, Ontario, Canada, P7E 4X6
TELEPHONE +807 622-6707 or +1.888.228.5227 FAX +1.905.648.9613
E-MAIL Tbay@actlabs.com ACTLABS GROUP WEBSITE www.actlabs.com



Results

Analyte Symbol	Au
Unit Symbol	g/tonne
Lower Limit	0.03
Method Code	FA-GRA
1399598	0.49
1399599	0.46
1399600	0.43
1399601	< 0.03
1399602	0.03
1399603	0.03
1399604	3.00
1399605	2.03
1399606	< 0.03
1399607	< 0.03
1399608	0.10
1399609	< 0.03
1399610	2.75
1399611	< 0.03
1399612	< 0.03
1399613	0.30
1399614	< 0.03
1399615	< 0.03
1399616	< 0.03
1399617	< 0.03
1399618	< 0.03
1399619	< 0.03
1399620	0.03
1399621	< 0.03
1399622	< 0.03
1399623	0.52
1399624	0.62
1399625	< 0.03
1399626	< 0.03
1399627	0.73
1399628	0.10
1399629	8.38
1399630	1.06
1399631	< 0.03
1399632	2.92
1399633	< 0.03
1399634	< 0.03
1399635	< 0.03
1399636	< 0.03
1399637	< 0.03
1399638	< 0.03
1399639	< 0.03
1399640	< 0.03
1399641	< 0.03
1399642	< 0.03
1399643	< 0.03
1399644	0.42
1399645	< 0.03
1399646	< 0.03

Analyte Symbol	Au
Unit Symbol	g/tonne
Lower Limit	0.03
Method Code	FA-GRA
1399647	< 0.03
1399648	< 0.03
1399649	< 0.03
1399650	2.76
1399651	< 0.03
1399652	0.21
1399653	< 0.03
1399654	< 0.03
1399655	< 0.03
1399656	< 0.03
1399657	< 0.03
1399658	< 0.03
1399659	< 0.03
1399660	< 0.03
1399661	< 0.03
1399662	0.06
1399663	< 0.03
1399664	< 0.03
1399665	< 0.03
1399666	< 0.03
1399667	< 0.03
1399668	< 0.03
1399669	< 0.03
1399670	1.07
1399671	< 0.03

QC

Analyte Symbol	Au
Unit Symbol	g/tonne
Lower Limit	0.03
Method Code	FA-GRA
CDN-GS-3F Meas	3.01
CDN-GS-3F Cert	3.10
CDN-GS-3F Meas	3.22
CDN-GS-3F Cert	3.10
CDN-GS-3F Meas	3.17
CDN-GS-3F Cert	3.10
OXN117 Meas	7.65
OXN117 Cert	7.679
OXN117 Meas	7.62
OXN117 Cert	7.679
OXN117 Meas	7.68
OXN117 Cert	7.679
OXN117 Meas	7.63
OXN117 Cert	7.679
1399607 Orig	< 0.03
1399607 Dup	< 0.03
1399617 Orig	< 0.03
1399617 Dup	< 0.03
1399627 Orig	0.73
1399627 Split	0.82
1399642 Orig	< 0.03
1399642 Dup	< 0.03
1399647 Orig	< 0.03
1399647 Split	< 0.03
1399657 Orig	< 0.03
1399657 Split	< 0.03
1399663 Orig	< 0.03
1399663 Dup	< 0.03
Method Blank	< 0.03
Method Blank	< 0.03
Method Blank	< 0.03
Method Blank	< 0.03
Method Blank	< 0.03
Method Blank	< 0.03



Date Submitted: 29-Jun-15
Invoice No.: A15-04744
Invoice Date: 21-Jul-15
Your Reference:

Cameron Gold Operations
15 Toronto St. Suite 600
Toronto Ontario M5C2E3
Canada

ATTN: Dave Cooper(email res)

CERTIFICATE OF ANALYSIS

99 Core samples were submitted for analysis.

The following analytical package was requested:

Code 1A3-Tbay Au - Fire Assay Gravimetric (QOP Fire Assay Tbay)

REPORT **A15-04744**

This report may be reproduced without our consent. If only selected portions of the report are reproduced, permission must be obtained. If no instructions were given at time of sample submittal regarding excess material, it will be discarded within 90 days of this report. Our liability is limited solely to the analytical cost of these analyses. Test results are representative only of material submitted for analysis.

Notes:

CERTIFIED BY:

A handwritten signature in black ink, appearing to be "Emmanuel Esemé". The signature is written over a horizontal line.

Emmanuel Esemé , Ph.D.
Quality Control

ACTIVATION LABORATORIES LTD.

1201 Walsh Street West, Thunder Bay, Ontario, Canada, P7E 4X6
TELEPHONE +807 622-6707 or +1.888.228.5227 FAX +1.905.648.9613
E-MAIL Tbay@actlabs.com ACTLABS GROUP WEBSITE www.actlabs.com



Results

Analyte Symbol	Au
Unit Symbol	g/tonne
Lower Limit	0.03
Method Code	FA-GRA
1399672	0.10
1399673	< 0.03
1399674	< 0.03
1399675	< 0.03
1399676	< 0.03
1399677	< 0.03
1399678	0.17
1399679	< 0.03
1399680	< 0.03
1399681	< 0.03
1399682	< 0.03
1399683	< 0.03
1399684	< 0.03
1399685	< 0.03
1399686	< 0.03
1399687	< 0.03
1399688	< 0.03
1399689	< 0.03
1399690	1.17
1399691	< 0.03
1399692	< 0.03
1399693	< 0.03
1399694	< 0.03
1399695	< 0.03
1399696	< 0.03
1399697	< 0.03
1399698	< 0.03
1399699	< 0.03
1399700	< 0.03
1399701	< 0.03
1399702	< 0.03
1399703	< 0.03
1399704	< 0.03
1399705	< 0.03
1399706	< 0.03
1399707	< 0.03
1399708	< 0.03
1399709	< 0.03
1399710	7.99
1399711	< 0.03
1399712	< 0.03
1399713	< 0.03
1399714	< 0.03
1399715	< 0.03
1399716	< 0.03
1399717	< 0.03
1399718	< 0.03
1399719	< 0.03
1399720	< 0.03

Analyte Symbol	Au
Unit Symbol	g/tonne
Lower Limit	0.03
Method Code	FA-GRA
1399721	< 0.03
1399722	< 0.03
1399723	< 0.03
1399724	< 0.03
1399725	< 0.03
1399726	< 0.03
1399727	< 0.03
1399728	< 0.03
1399729	< 0.03
1399730	1.01
1399731	< 0.03
1399732	< 0.03
1399733	< 0.03
1399734	< 0.03
1399735	< 0.03
1399736	< 0.03
1399755	< 0.03
1399756	< 0.03
1399757	< 0.03
1399758	< 0.03
1399759	< 0.03
1399760	< 0.03
1399761	< 0.03
1399762	< 0.03
1399763	< 0.03
1399764	< 0.03
1399765	< 0.03
1399766	< 0.03
1399767	< 0.03
1399768	< 0.03
1399769	< 0.03
1399770	2.73
1399771	< 0.03
1399772	< 0.03
1399773	< 0.03
1399774	< 0.03
1399775	< 0.03
1399776	< 0.03
1399777	< 0.03
1399778	< 0.03
1399779	< 0.03
1399780	< 0.03
1399781	< 0.03
1399782	< 0.03
1399783	< 0.03
1399784	< 0.03
1399785	0.03
1399786	< 0.03
1399787	< 0.03
1399788	< 0.03

QC

Analyte Symbol	Au
Unit Symbol	g/tonne
Lower Limit	0.03
Method Code	FA-GRA
CDN-GS-3F Meas	3.16
CDN-GS-3F Cert	3.10
CDN-GS-3F Meas	3.28
CDN-GS-3F Cert	3.10
CDN-GS-3F Meas	3.06
CDN-GS-3F Cert	3.10
CDN-GS-3F Meas	3.22
CDN-GS-3F Cert	3.10
OXN117 Meas	7.79
OXN117 Cert	7.679
OXN117 Meas	7.44
OXN117 Cert	7.679
OXN117 Meas	7.65
OXN117 Cert	7.679
OXN117 Meas	7.85
OXN117 Cert	7.679
1399681 Orig	< 0.03
1399681 Dup	< 0.03
1399691 Orig	< 0.03
1399691 Dup	< 0.03
1399701 Orig	< 0.03
1399701 Split	< 0.03
1399702 Orig	< 0.03
1399702 Dup	< 0.03
1399715 Orig	< 0.03
1399715 Dup	< 0.03
1399721 Orig	< 0.03
1399721 Split	< 0.03
1399725 Orig	< 0.03
1399725 Dup	< 0.03
1399731 Orig	< 0.03
1399731 Split	< 0.03
1399736 Orig	< 0.03
1399736 Dup	< 0.03
1399766 Orig	< 0.03
1399766 Dup	< 0.03
1399776 Orig	< 0.03
1399776 Dup	< 0.03
1399779 Orig	< 0.03
1399779 Split	< 0.03
1399787 Orig	< 0.03
1399787 Dup	< 0.03
Method Blank	< 0.03
Method Blank	< 0.03
Method Blank	< 0.03
Method Blank	< 0.03
Method Blank	< 0.03
Method Blank	< 0.03
Method Blank	< 0.03
Method Blank	< 0.03



Date Submitted: 29-Jun-15
Invoice No.: A15-04745 (i)
Invoice Date: 17-Jul-15
Your Reference: Ont-0002

Cameron Gold Operations
15 Toronto St. Suite 600
Toronto Ontario M5C2E3
Canada

ATTN: Dave Cooper(email res)

CERTIFICATE OF ANALYSIS

70 Core samples were submitted for analysis.

The following analytical package was requested:

Code 1A3-Tbay Au - Fire Assay Gravimetric (QOP Fire Assay Tbay)

REPORT **A15-04745 (i)**

This report may be reproduced without our consent. If only selected portions of the report are reproduced, permission must be obtained. If no instructions were given at time of sample submittal regarding excess material, it will be discarded within 90 days of this report. Our liability is limited solely to the analytical cost of these analyses. Test results are representative only of material submitted for analysis.

Notes:

CERTIFIED BY:

A handwritten signature in black ink, appearing to read "Emmanuel Eseme".

Emmanuel Eseme , Ph.D.
Quality Control

ACTIVATION LABORATORIES LTD.

1201 Walsh Street West, Thunder Bay, Ontario, Canada, P7E 4X6
TELEPHONE +807 622-6707 or +1.888.228.5227 FAX +1.905.648.9613
E-MAIL Tbay@actlabs.com ACTLABS GROUP WEBSITE www.actlabs.com



Results

Analyte Symbol	Au
Unit Symbol	g/tonne
Lower Limit	0.03
Method Code	FA-GRA
1399789	< 0.03
1399790	2.76
1399791	< 0.03
1399792	< 0.03
1399793	< 0.03
1399794	< 0.03
1399795	< 0.03
1399796	< 0.03
1399797	< 0.03
1399798	< 0.03
1399799	< 0.03
1399800	< 0.03
1399801	< 0.03
1399802	< 0.03
1399803	< 0.03
1399804	< 0.03
1399805	0.29
1399806	6.21
1399807	0.36
1392475	< 0.03
1392476	< 0.03
1392477	0.10
1392478	< 0.03
1392479	< 0.03
1392480	< 0.03
1392481	< 0.03
1392482	0.42
1392483	< 0.03
1392484	< 0.03
1392485	< 0.03
1392486	< 0.03
1392487	< 0.03
1392488	< 0.03
1392489	< 0.03
1392490	2.80
1392491	< 0.03
1392492	< 0.03
1392493	< 0.03
1392494	< 0.03
1392495	0.10
1392496	< 0.03
1392497	< 0.03
1392498	< 0.03
1392499	< 0.03
1392500	< 0.03
1392501	0.33
1392502	< 0.03
1392503	< 0.03
1392504	< 0.03

Analyte Symbol	Au
Unit Symbol	g/tonne
Lower Limit	0.03
Method Code	FA-GRA
1392505	< 0.03
1392506	< 0.03
1392507	< 0.03
1392508	< 0.03
1392509	< 0.03
1392510	1.15
1392511	< 0.03
1392512	< 0.03
1392513	< 0.03
1392514	< 0.03
1392515	< 0.03
1392516	< 0.03
1392517	< 0.03
1392518	< 0.03
1392519	< 0.03
1392520	< 0.03
1392521	< 0.03
1392522	< 0.03
1392523	< 0.03
1392524	< 0.03
1392525	< 0.03

QC

Analyte Symbol	Au
Unit Symbol	g/tonne
Lower Limit	0.03
Method Code	FA-GRA
CDN-GS-3F Meas	2.93
CDN-GS-3F Cert	3.10
CDN-GS-3F Meas	2.99
CDN-GS-3F Cert	3.10
CDN-GS-3F Meas	3.12
CDN-GS-3F Cert	3.10
OXN117 Meas	7.78
OXN117 Cert	7.679
OXN117 Meas	7.72
OXN117 Cert	7.679
OXN117 Meas	7.56
OXN117 Cert	7.679
1399798 Orig	< 0.03
1399798 Dup	< 0.03
1392475 Orig	< 0.03
1392475 Dup	< 0.03
1392485 Orig	< 0.03
1392485 Split	< 0.03
1392486 Orig	< 0.03
1392486 Dup	< 0.03
1392500 Orig	< 0.03
1392500 Dup	< 0.03
1392505 Orig	< 0.03
1392505 Split	< 0.03
1392511 Orig	< 0.03
1392515 Orig	< 0.03
1392515 Split	< 0.03
1392521 Orig	< 0.03
1392521 Dup	< 0.03
Method Blank	< 0.03
Method Blank	< 0.03
Method Blank	< 0.03
Method Blank	< 0.03
Method Blank	< 0.03



Date Submitted: 29-Jun-15
Invoice No.: A15-04749
Invoice Date: 17-Jul-15
Your Reference: Ont-0002

Cameron Gold Operations
15 Toronto St. Suite 600
Toronto Ontario M5C2E3
Canada

ATTN: Dave Cooper(email res)

CERTIFICATE OF ANALYSIS

73 Core samples were submitted for analysis.

The following analytical package was requested:

Code 1A3-Tbay Au - Fire Assay Gravimetric (QOP Fire Assay Tbay)

REPORT **A15-04749**

This report may be reproduced without our consent. If only selected portions of the report are reproduced, permission must be obtained. If no instructions were given at time of sample submittal regarding excess material, it will be discarded within 90 days of this report. Our liability is limited solely to the analytical cost of these analyses. Test results are representative only of material submitted for analysis.

Notes:

CERTIFIED BY:

A handwritten signature in black ink, appearing to read "Emmanuel Esemé".

Emmanuel Esemé , Ph.D.
Quality Control

ACTIVATION LABORATORIES LTD.

1201 Walsh Street West, Thunder Bay, Ontario, Canada, P7E 4X6
TELEPHONE +807 622-6707 or +1.888.228.5227 FAX +1.905.648.9613
E-MAIL Tbay@actlabs.com ACTLABS GROUP WEBSITE www.actlabs.com



Results

Analyte Symbol	Au
Unit Symbol	g/tonne
Lower Limit	0.03
Method Code	FA-GRA
1396288	< 0.03
1396289	< 0.03
1396290	2.96
1396291	< 0.03
1396292	< 0.03
1396293	< 0.03
1396294	< 0.03
1399458	< 0.03
1399459	< 0.03
1399460	< 0.03
1399461	< 0.03
1399462	< 0.03
1399463	< 0.03
1399464	0.59
1399465	< 0.03
1399466	< 0.03
1399467	< 0.03
1399468	< 0.03
1399469	< 0.03
1399470	1.25
1399471	< 0.03
1399472	< 0.03
1399473	2.44
1399474	0.13
1399475	< 0.03
1399476	0.03
1399477	< 0.03
1399478	< 0.03
1399479	0.03
1399480	< 0.03
1399481	0.34
1399482	< 0.03
1399483	0.33
1399484	< 0.03
1399485	1.22
1399486	< 0.03
1399487	< 0.03
1399488	< 0.03
1399489	< 0.03
1399490	2.88
1399491	< 0.03
1399492	< 0.03
1399493	0.36
1399494	< 0.03
1399495	< 0.03
1399496	< 0.03
1399497	< 0.03
1399498	< 0.03
1399499	< 0.03

Analyte Symbol	Au
Unit Symbol	g/tonne
Lower Limit	0.03
Method Code	FA-GRA
1399500	< 0.03
1399501	< 0.03
1399502	0.43
1399503	< 0.03
1399504	< 0.03
1399505	< 0.03
1399506	< 0.03
1399507	< 0.03
1399508	< 0.03
1399509	< 0.03
1399510	1.10
1399511	< 0.03
1399512	< 0.03
1399513	< 0.03
1399514	0.78
1399515	0.98
1399516	0.34
1399517	0.63
1399518	0.03
1399519	< 0.03
1399520	0.90
1399521	< 0.03
1399522	0.13
1399523	< 0.03

QC

Analyte Symbol	Au
Unit Symbol	g/tonne
Lower Limit	0.03
Method Code	FA-GRA
CDN-GS-3F Meas	2.95
CDN-GS-3F Cert	3.10
CDN-GS-3F Meas	3.30
CDN-GS-3F Cert	3.10
CDN-GS-3F Meas	3.21
CDN-GS-3F Cert	3.10
OXN117 Meas	7.69
OXN117 Cert	7.679
OXN117 Meas	7.41
OXN117 Cert	7.679
OXN117 Meas	7.60
OXN117 Cert	7.679
1399460 Orig	< 0.03
1399460 Dup	< 0.03
1399471 Orig	< 0.03
1399471 Dup	< 0.03
1399480 Orig	< 0.03
1399480 Split	< 0.03
1399481 Orig	0.36
1399481 Dup	0.33
1399495 Orig	< 0.03
1399495 Dup	< 0.03
1399500 Orig	< 0.03
1399500 Split	< 0.03
1399505 Orig	< 0.03
1399505 Dup	< 0.03
1399511 Orig	< 0.03
1399511 Split	< 0.03
1399516 Orig	0.36
1399516 Dup	0.32
1399521 Orig	< 0.03
1399521 Dup	< 0.03
Method Blank	< 0.03
Method Blank	< 0.03
Method Blank	< 0.03
Method Blank	< 0.03
Method Blank	< 0.03



Date Submitted: 03-Jul-15
Invoice No.: A15-04880
Invoice Date: 21-Jul-15
Your Reference: Ont-0002

Cameron Gold Operations
15 Toronto St. Suite 600
Toronto Ontario M5C2E3
Canada

ATTN: Dave Cooper(email res)

CERTIFICATE OF ANALYSIS

97 Core samples were submitted for analysis.

The following analytical package was requested:

Code 1A3-Tbay Au - Fire Assay Gravimetric (QOP Fire Assay Tbay)

REPORT **A15-04880**

This report may be reproduced without our consent. If only selected portions of the report are reproduced, permission must be obtained. If no instructions were given at time of sample submittal regarding excess material, it will be discarded within 90 days of this report. Our liability is limited solely to the analytical cost of these analyses. Test results are representative only of material submitted for analysis.

Notes:

CERTIFIED BY:

A handwritten signature in black ink, appearing to read "Emmanuel Esemé".

Emmanuel Esemé , Ph.D.
Quality Control

ACTIVATION LABORATORIES LTD.

1201 Walsh Street West, Thunder Bay, Ontario, Canada, P7E 4X6
TELEPHONE +807 622-6707 or +1.888.228.5227 FAX +1.905.648.9613
E-MAIL Tbay@actlabs.com ACTLABS GROUP WEBSITE www.actlabs.com



Results

Analyte Symbol	Au
Unit Symbol	g/tonne
Lower Limit	0.03
Method Code	FA-GRA
1392463	< 0.03
1392464	< 0.03
1392465	0.23
1392466	< 0.03
1392467	< 0.03
1392468	< 0.03
1392469	< 0.03
1392470	1.17
1392471	< 0.03
1392472	< 0.03
1392473	< 0.03
1392474	< 0.03
1392833	< 0.03
1392834	< 0.03
1392835	< 0.03
1392836	< 0.03
1392837	< 0.03
1392838	< 0.03
1392839	< 0.03
1392840	< 0.03
1392841	< 0.03
1392842	< 0.03
1392843	0.43
1392844	< 0.03
1392845	< 0.03
1392846	< 0.03
1392847	< 0.03
1392848	< 0.03
1392849	< 0.03
1392850	1.27
1392851	< 0.03
1392852	< 0.03
1392853	< 0.03
1392854	< 0.03
1392855	< 0.03
1392856	< 0.03
1392857	< 0.03
1392858	< 0.03
1392859	< 0.03
1392860	< 0.03
1392861	< 0.03
1392862	< 0.03
1392863	< 0.03
1392864	< 0.03
1392865	< 0.03
1392866	< 0.03
1392867	< 0.03
1392868	2.49
1392869	< 0.03

Analyte Symbol	Au
Unit Symbol	g/tonne
Lower Limit	0.03
Method Code	FA-GRA
1392870	7.99
1392871	< 0.03
1392872	1.05
1392873	< 0.03
1392874	< 0.03
1392875	< 0.03
1392876	< 0.03
1392877	< 0.03
1392878	< 0.03
1392879	< 0.03
1392880	< 0.03
1392881	< 0.03
1392882	< 0.03
1392883	< 0.03
1392884	< 0.03
1392885	< 0.03
1392886	< 0.03
1392887	< 0.03
1392888	< 0.03
1392889	0.07
1392890	1.25
1392891	< 0.03
1392892	< 0.03
1392893	< 0.03
1392894	< 0.03
1392895	< 0.03
1392896	< 0.03
1392897	< 0.03
1392898	< 0.03
1392899	< 0.03
1392900	< 0.03
1392901	< 0.03
1392902	< 0.03
1392903	< 0.03
1392904	< 0.03
1392905	< 0.03
1392906	< 0.03
1392907	< 0.03
1392908	< 0.03
1392909	< 0.03
1392910	7.99
1392911	< 0.03
1392912	< 0.03
1392913	< 0.03
1392914	< 0.03
1392915	< 0.03
1392916	< 0.03
1392917	< 0.03

QC

Analyte Symbol	Au
Unit Symbol	g/tonne
Lower Limit	0.03
Method Code	FA-GRA
CDN-GS-3F Meas	3.15
CDN-GS-3F Cert	3.10
CDN-GS-3F Meas	3.22
CDN-GS-3F Cert	3.10
CDN-GS-3F Meas	3.17
CDN-GS-3F Cert	3.10
OXN117 Meas	7.36
OXN117 Cert	7.679
OXN117 Meas	7.72
OXN117 Cert	7.679
OXN117 Meas	7.59
OXN117 Cert	7.679
1392472 Orig	< 0.03
1392472 Dup	< 0.03
1392840 Orig	< 0.03
1392840 Dup	< 0.03
1392851 Orig	< 0.03
1392851 Split	< 0.03
1392851 Orig	< 0.03
1392851 Dup	< 0.03
1392864 Orig	< 0.03
1392864 Dup	< 0.03
1392871 Orig	< 0.03
1392871 Split	< 0.03
1392874 Orig	< 0.03
1392874 Dup	< 0.03
1392880 Orig	< 0.03
1392880 Split	< 0.03
1392885 Orig	< 0.03
1392885 Dup	< 0.03
1392897 Orig	< 0.03
1392897 Dup	< 0.03
1392907 Orig	< 0.03
1392907 Dup	< 0.03
1392911 Orig	< 0.03
1392911 Split	< 0.03
1392917 Orig	< 0.03
1392917 Dup	< 0.03
Method Blank	< 0.03
Method Blank	< 0.03
Method Blank	< 0.03
Method Blank	< 0.03
Method Blank	< 0.03
Method Blank	< 0.03



Date Submitted: 03-Jul-15
Invoice No.: A15-04882 (i)
Invoice Date: 29-Jul-15
Your Reference: Ont-0002

Cameron Gold Operations
15 Toronto St. Suite 600
Toronto Ontario M5C2E3
Canada

ATTN: Dave Cooper(email res)

CERTIFICATE OF ANALYSIS

106 Core samples were submitted for analysis.

The following analytical package was requested:

Code 1A3-Tbay Au - Fire Assay Gravimetric (QOP Fire Assay Tbay)

REPORT **A15-04882 (i)**

This report may be reproduced without our consent. If only selected portions of the report are reproduced, permission must be obtained. If no instructions were given at time of sample submittal regarding excess material, it will be discarded within 90 days of this report. Our liability is limited solely to the analytical cost of these analyses. Test results are representative only of material submitted for analysis.

Notes:

CERTIFIED BY:

A handwritten signature in black ink, appearing to read "Emmanuel Esemé".

Emmanuel Esemé , Ph.D.
Quality Control

ACTIVATION LABORATORIES LTD.

1201 Walsh Street West, Thunder Bay, Ontario, Canada, P7E 4X6
TELEPHONE +807 622-6707 or +1.888.228.5227 FAX +1.905.648.9613
E-MAIL Tbay@actlabs.com ACTLABS GROUP WEBSITE www.actlabs.com



Results

Analyte Symbol	Au
Unit Symbol	g/tonne
Lower Limit	0.03
Method Code	FA-GRA
1392726	< 0.03
1392727	< 0.03
1392728	< 0.03
1392729	< 0.03
1392730	1.15
1392731	< 0.03
1392732	< 0.03
1392733	< 0.03
1392734	< 0.03
1392735	< 0.03
1392736	< 0.03
1392737	< 0.03
1392738	0.76
1392739	0.10
1392740	< 0.03
1392741	< 0.03
1392742	< 0.03
1392743	0.43
1392744	< 0.03
1392745	< 0.03
1392746	< 0.03
1392747	< 0.03
1392748	< 0.03
1392749	0.07
1392750	7.83
1392751	< 0.03
1392752	< 0.03
1392753	< 0.03
1392754	< 0.03
1392755	< 0.03
1392756	< 0.03
1392757	< 0.03
1392758	< 0.03
1392759	< 0.03
1392760	< 0.03
1392761	< 0.03
1392762	< 0.03
1392763	< 0.03
1392764	< 0.03
1392765	< 0.03
1392766	< 0.03
1392767	< 0.03
1392768	< 0.03
1392769	< 0.03
1392770	7.83
1392771	< 0.03
1392772	< 0.03
1392773	< 0.03
1392774	< 0.03

Analyte Symbol	Au
Unit Symbol	g/tonne
Lower Limit	0.03
Method Code	FA-GRA
1392775	< 0.03
1392776	< 0.03
1392777	< 0.03
1392778	< 0.03
1392779	< 0.03
1392780	< 0.03
1392781	< 0.03
1392782	< 0.03
1392783	< 0.03
1392784	< 0.03
1392785	0.26
1392786	< 0.03
1392787	< 0.03
1392788	< 0.03
1392789	< 0.03
1392790	1.30
1392791	< 0.03
1392792	< 0.03
1392793	< 0.03
1392794	< 0.03
1392795	< 0.03
1392796	0.26
1392797	< 0.03
1392798	< 0.03
1392799	< 0.03
1392800	< 0.03
1392801	< 0.03
1392802	< 0.03
1392803	0.26
1392804	0.16
1392805	< 0.03
1392806	< 0.03
1392807	< 0.03
1392808	< 0.03
1392809	< 0.03
1392810	7.92
1392811	< 0.03
1392812	< 0.03
1392813	< 0.03
1392814	< 0.03
1392815	< 0.03
1392816	< 0.03
1392817	< 0.03
1392818	< 0.03
1392819	< 0.03
1392820	< 0.03
1392821	< 0.03
1392822	< 0.03
1392823	< 0.03
1392824	< 0.03

Analyte Symbol	Au
Unit Symbol	g/tonne
Lower Limit	0.03
Method Code	FA-GRA
1392825	< 0.03
1392826	< 0.03
1392827	< 0.03
1392828	< 0.03
1392829	< 0.03
1392830	7.87
1392831	< 0.03

QC

Analyte Symbol	Au
Unit Symbol	g/tonne
Lower Limit	0.03
Method Code	FA-GRA
CDN-GS-3F Meas	3.19
CDN-GS-3F Cert	3.10
CDN-GS-3F Meas	3.26
CDN-GS-3F Cert	3.10
CDN-GS-3F Meas	3.15
CDN-GS-3F Cert	3.10
CDN-GS-3F Meas	2.88
CDN-GS-3F Cert	3.10
OXN117 Meas	7.69
OXN117 Cert	7.679
OXN117 Meas	7.69
OXN117 Cert	7.679
OXN117 Meas	7.72
OXN117 Cert	7.679
OXN117 Meas	7.64
OXN117 Cert	7.679
OXN117 Meas	7.58
OXN117 Cert	7.679
OXN117 Meas	7.67
OXN117 Cert	7.679
OxK119 Meas	3.61
OxK119 Cert	3.604
OxK119 Meas	3.59
OxK119 Cert	3.604
1392735 Orig	< 0.03
1392735 Dup	< 0.03
1392745 Orig	< 0.03
1392745 Dup	< 0.03
1392755 Orig	< 0.03
1392755 Split	< 0.03
1392756 Orig	< 0.03
1392756 Dup	< 0.03
1392769 Orig	< 0.03
1392769 Dup	< 0.03
1392775 Orig	< 0.03
1392775 Split	< 0.03
1392779 Orig	< 0.03
1392779 Dup	< 0.03
1392785 Orig	0.26
1392785 Split	0.26
1392789 Orig	< 0.03
1392789 Dup	< 0.03
1392802 Orig	< 0.03
1392802 Dup	< 0.03
1392812 Orig	< 0.03
1392812 Dup	< 0.03
1392815 Orig	< 0.03
1392815 Split	< 0.03
1392823 Orig	< 0.03

Analyte Symbol	Au
Unit Symbol	g/tonne
Lower Limit	0.03
Method Code	FA-GRA
1392823 Dup	< 0.03
1392825 Orig	< 0.03
1392825 Split	< 0.03
Method Blank	< 0.03
Method Blank	< 0.03
Method Blank	< 0.03
Method Blank	< 0.03
Method Blank	< 0.03
Method Blank	< 0.03
Method Blank	< 0.03
Method Blank	< 0.03
Method Blank	< 0.03
Method Blank	< 0.03
Method Blank	< 0.03



Date Submitted: 03-Jul-15
Invoice No.: A15-04883
Invoice Date: 24-Jul-15
Your Reference: Ont-0002

Cameron Gold Operations
15 Toronto St. Suite 600
Toronto Ontario M5C2E3
Canada

ATTN: Dave Cooper(email res)

CERTIFICATE OF ANALYSIS

96 Core samples were submitted for analysis.

The following analytical package was requested:

Code 1A3-Tbay Au - Fire Assay Gravimetric (QOP Fire Assay Tbay)

REPORT **A15-04883**

This report may be reproduced without our consent. If only selected portions of the report are reproduced, permission must be obtained. If no instructions were given at time of sample submittal regarding excess material, it will be discarded within 90 days of this report. Our liability is limited solely to the analytical cost of these analyses. Test results are representative only of material submitted for analysis.

Notes:

CERTIFIED BY:

A handwritten signature in black ink, appearing to read "Emmanuel Eseme". The signature is written over a horizontal line.

Emmanuel Eseme , Ph.D.
Quality Control



Results

Analyte Symbol	Au
Unit Symbol	g/tonne
Lower Limit	0.03
Method Code	FA-GRA
1392918	< 0.03
1392919	< 0.03
1392920	< 0.03
1392921	0.03
1392922	4.44
1392923	0.03
1392924	< 0.03
1392925	0.03
1392926	< 0.03
1392927	< 0.03
1392928	< 0.03
1392929	< 0.03
1392930	7.81
1392931	< 0.03
1392932	2.20
1392933	0.33
1392934	< 0.03
1392935	< 0.03
1392936	< 0.03
1392937	< 0.03
1392938	< 0.03
1392939	< 0.03
1392940	< 0.03
1392941	< 0.03
1392942	< 0.03
1392943	< 0.03
1392944	< 0.03
1392945	< 0.03
1392946	< 0.03
1392947	< 0.03
1392948	< 0.03
1392949	< 0.03
1392950	1.02
1392951	< 0.03
1392952	< 0.03
1392953	< 0.03
1392954	< 0.03
1392955	0.59
1392956	< 0.03
1392957	< 0.03
1392958	< 0.03
1392959	< 0.03
1392960	< 0.03
1392961	< 0.03
1392962	< 0.03
1392963	< 0.03
1392964	< 0.03
1392965	< 0.03
1392966	< 0.03

Analyte Symbol	Au
Unit Symbol	g/tonne
Lower Limit	0.03
Method Code	FA-GRA
1392967	< 0.03
1392968	< 0.03
1392969	< 0.03
1392970	7.96
1392971	< 0.03
1392972	< 0.03
1392973	< 0.03
1392974	< 0.03
1392975	< 0.03
1392976	< 0.03
1392977	< 0.03
1392978	< 0.03
1392979	< 0.03
1392980	0.10
1392981	0.03
1392982	0.34
1392983	< 0.03
1392984	< 0.03
1392985	< 0.03
1392986	< 0.03
1392987	< 0.03
1392988	< 0.03
1392989	0.46
1392990	8.00
1392991	< 0.03
1392992	< 0.03
1392993	0.19
1392994	< 0.03
1392995	0.10
1392996	< 0.03
1392997	< 0.03
1392998	< 0.03
1392999	< 0.03
1393000	< 0.03
1393001	< 0.03
1393002	< 0.03
1393003	< 0.03
1393004	< 0.03
1393005	< 0.03
1393006	< 0.03
1393007	< 0.03
1393008	< 0.03
1393009	< 0.03
1393010	1.05
1393011	< 0.03
1393012	< 0.03
1393013	< 0.03

QC

Analyte Symbol	Au
Unit Symbol	g/tonne
Lower Limit	0.03
Method Code	FA-GRA
CDN-GS-3F Meas	3.16
CDN-GS-3F Cert	3.10
CDN-GS-3F Meas	3.22
CDN-GS-3F Cert	3.10
CDN-GS-3F Meas	3.10
CDN-GS-3F Cert	3.10
OXN117 Meas	7.54
OXN117 Cert	7.679
OXN117 Meas	7.68
OXN117 Cert	7.679
OXN117 Meas	7.79
OXN117 Cert	7.679
OXN117 Meas	7.65
OXN117 Cert	7.679
OxK119 Meas	3.59
OxK119 Cert	3.604
1392927 Orig	< 0.03
1392927 Dup	< 0.03
1392937 Orig	< 0.03
1392937 Dup	< 0.03
1392947 Orig	< 0.03
1392947 Split	< 0.03
1392948 Orig	< 0.03
1392948 Dup	< 0.03
1392961 Orig	< 0.03
1392961 Dup	< 0.03
1392967 Orig	< 0.03
1392967 Split	< 0.03
1392971 Orig	< 0.03
1392971 Dup	< 0.03
1392977 Orig	< 0.03
1392977 Split	< 0.03
1392982 Orig	0.36
1392982 Dup	0.33
1392994 Orig	< 0.03
1392994 Dup	< 0.03
1393004 Orig	< 0.03
1393004 Dup	< 0.03
1393007 Orig	< 0.03
1393007 Split	< 0.03
1393013 Orig	< 0.03
1393013 Dup	< 0.03
Method Blank	< 0.03
Method Blank	< 0.03
Method Blank	< 0.03
Method Blank	< 0.03
Method Blank	< 0.03
Method Blank	< 0.03
Method Blank	< 0.03



Date Submitted: 03-Jul-15
Invoice No.: A15-04884
Invoice Date: 21-Jul-15
Your Reference: Ont-0002

Cameron Gold Operations
15 Toronto St. Suite 600
Toronto Ontario M5C2E3
Canada

ATTN: Dave Cooper(email res)

CERTIFICATE OF ANALYSIS

90 Core samples were submitted for analysis.

The following analytical package was requested:

Code 1A3-Tbay Au - Fire Assay Gravimetric (QOP Fire Assay Tbay)

REPORT **A15-04884**

This report may be reproduced without our consent. If only selected portions of the report are reproduced, permission must be obtained. If no instructions were given at time of sample submittal regarding excess material, it will be discarded within 90 days of this report. Our liability is limited solely to the analytical cost of these analyses. Test results are representative only of material submitted for analysis.

Notes:

CERTIFIED BY:

A handwritten signature in black ink, appearing to read "Emmanuel Esemé". The signature is written over a horizontal line.

Emmanuel Esemé , Ph.D.
Quality Control

ACTIVATION LABORATORIES LTD.

1201 Walsh Street West, Thunder Bay, Ontario, Canada, P7E 4X6
TELEPHONE +807 622-6707 or +1.888.228.5227 FAX +1.905.648.9613
E-MAIL Tbay@actlabs.com ACTLABS GROUP WEBSITE www.actlabs.com



Results

Analyte Symbol	Au
Unit Symbol	g/tonne
Lower Limit	0.03
Method Code	FA-GRA
1392378	< 0.03
1392379	< 0.03
1392380	< 0.03
1392381	< 0.03
1392382	< 0.03
1392383	< 0.03
1392384	< 0.03
1393192	< 0.03
1393193	< 0.03
1393194	< 0.03
1393195	< 0.03
1393196	< 0.03
1393197	< 0.03
1393198	0.13
1393199	0.45
1393200	< 0.03
1393201	< 0.03
1393202	< 0.03
1393203	< 0.03
1393204	0.11
1393205	< 0.03
1393206	< 0.03
1393207	< 0.03
1393208	< 0.03
1393209	< 0.03
1393210	1.29
1393211	< 0.03
1393212	< 0.03
1393213	0.03
1393214	< 0.03
1393215	< 0.03
1393216	< 0.03
1393217	< 0.03
1393218	< 0.03
1393219	< 0.03
1393220	< 0.03
1393221	0.57
1393222	0.03
1393223	0.13
1393224	< 0.03
1393225	< 0.03
1393226	0.03
1393227	< 0.03
1393228	13.3
1393229	< 0.03
1393230	1.29
1393231	< 0.03
1393232	< 0.03
1393233	< 0.03

Analyte Symbol	Au
Unit Symbol	g/tonne
Lower Limit	0.03
Method Code	FA-GRA
1393234	< 0.03
1393235	0.50
1393236	< 0.03
1393237	< 0.03
1393238	< 0.03
1393239	< 0.03
1393240	< 0.03
1393241	< 0.03
1393242	0.69
1393243	< 0.03
1393244	< 0.03
1393245	0.33
1393246	1.75
1393247	0.23
1393248	< 0.03
1393249	< 0.03
1393250	8.09
1393251	< 0.03
1393252	< 0.03
1393253	< 0.03
1393254	< 0.03
1393255	< 0.03
1393256	< 0.03
1393257	< 0.03
1393258	< 0.03
1393259	< 0.03
1393260	< 0.03
1393261	< 0.03
1393262	< 0.03
1393263	< 0.03
1393264	< 0.03
1393265	< 0.03
1393266	< 0.03
1393267	< 0.03
1393268	< 0.03
1393269	< 0.03
1393270	7.91
1393271	< 0.03
1393272	< 0.03
1393273	< 0.03
1393274	< 0.03

QC

Analyte Symbol	Au
Unit Symbol	g/tonne
Lower Limit	0.03
Method Code	FA-GRA
CDN-GS-3F Meas	2.88
CDN-GS-3F Cert	3.10
CDN-GS-3F Meas	3.20
CDN-GS-3F Cert	3.10
CDN-GS-3F Meas	3.05
CDN-GS-3F Cert	3.10
OXN117 Meas	7.67
OXN117 Cert	7.679
OXN117 Meas	7.73
OXN117 Cert	7.679
OXN117 Meas	7.74
OXN117 Cert	7.679
1393194 Orig	< 0.03
1393194 Dup	< 0.03
1393204 Orig	0.13
1393204 Dup	0.10
1393214 Orig	< 0.03
1393214 Split	< 0.03
1393215 Orig	< 0.03
1393215 Dup	< 0.03
1393228 Orig	13.4
1393228 Dup	13.2
1393234 Orig	< 0.03
1393234 Split	< 0.03
1393238 Orig	< 0.03
1393238 Dup	< 0.03
1393244 Orig	< 0.03
1393244 Split	< 0.03
1393249 Orig	< 0.03
1393249 Dup	< 0.03
1393255 Orig	< 0.03
1393255 Dup	< 0.03
1393265 Orig	< 0.03
1393265 Dup	< 0.03
1393274 Orig	< 0.03
1393274 Split	< 0.03
1393274 Orig	< 0.03
1393274 Dup	< 0.03
Method Blank	< 0.03
Method Blank	< 0.03
Method Blank	< 0.03
Method Blank	< 0.03
Method Blank	< 0.03
Method Blank	< 0.03



Date Submitted: 03-Jul-15
Invoice No.: A15-04885
Invoice Date: 22-Jul-15
Your Reference:

Cameron Gold Operations
15 Toronto St. Suite 600
Toronto Ontario M5C2E3
Canada

ATTN: Dave Cooper(email res)

CERTIFICATE OF ANALYSIS

97 Core samples were submitted for analysis.

The following analytical package was requested:

Code 1A3-Tbay Au - Fire Assay Gravimetric (QOP Fire Assay Tbay)

REPORT **A15-04885**

This report may be reproduced without our consent. If only selected portions of the report are reproduced, permission must be obtained. If no instructions were given at time of sample submittal regarding excess material, it will be discarded within 90 days of this report. Our liability is limited solely to the analytical cost of these analyses. Test results are representative only of material submitted for analysis.

Notes:

CERTIFIED BY:

A handwritten signature in black ink, appearing to read "Emmanuel Esemé", is written over a horizontal line.

Emmanuel Esemé , Ph.D.
Quality Control

ACTIVATION LABORATORIES LTD.

1201 Walsh Street West, Thunder Bay, Ontario, Canada, P7E 4X6
TELEPHONE +807 622-6707 or +1.888.228.5227 FAX +1.905.648.9613
E-MAIL Tbay@actlabs.com ACTLABS GROUP WEBSITE www.actlabs.com



Results

Analyte Symbol	Au
Unit Symbol	g/tonne
Lower Limit	0.03
Method Code	FA-GRA
1393419	< 0.03
1393420	< 0.03
1393421	< 0.03
1393422	< 0.03
1393423	< 0.03
1393424	< 0.03
1393425	< 0.03
1393426	< 0.03
1393427	< 0.03
1393428	< 0.03
1393429	< 0.03
1393430	1.04
1393431	< 0.03
1393432	< 0.03
1393433	< 0.03
1393434	< 0.03
1393435	< 0.03
1393436	< 0.03
1393437	0.03
1393438	< 0.03
1393439	< 0.03
1393440	< 0.03
1393441	< 0.03
1393442	< 0.03
1393443	0.23
1393444	< 0.03
1393445	< 0.03
1393446	< 0.03
1393447	< 0.03
1393448	< 0.03
1393449	< 0.03
1393450	7.75
1393451	< 0.03
1393452	< 0.03
1393453	< 0.03
1393454	0.20
1393455	< 0.03
1393456	0.10
1393457	< 0.03
1393458	< 0.03
1393459	< 0.03
1393460	< 0.03
1393461	< 0.03
1393462	< 0.03
1393463	< 0.03
1393464	< 0.03
1393465	< 0.03
1393466	< 0.03
1393467	< 0.03

Analyte Symbol	Au
Unit Symbol	g/tonne
Lower Limit	0.03
Method Code	FA-GRA
1393468	0.26
1393469	3.50
1393470	1.18
1393471	< 0.03
1393472	0.33
1393473	8.10
1393474	1.73
1393475	< 0.03
1393476	0.98
1393477	0.26
1393478	< 0.03
1393479	< 0.03
1393480	< 0.03
1393481	0.29
1393482	< 0.03
1393483	< 0.03
1393484	< 0.03
1393485	< 0.03
1393486	< 0.03
1393487	< 0.03
1393488	< 0.03
1393489	< 0.03
1393490	8.01
1393491	< 0.03
1393492	< 0.03
1393493	< 0.03
1393494	< 0.03
1393495	< 0.03
1393496	< 0.03
1393497	< 0.03
1393498	< 0.03
1393499	< 0.03
1393500	< 0.03
120001	< 0.03
120002	< 0.03
120003	< 0.03
120004	< 0.03
120005	< 0.03
120006	< 0.03
120007	< 0.03
120008	< 0.03
120009	< 0.03
120010	7.82
120011	< 0.03
120012	< 0.03
120013	< 0.03
120014	< 0.03
120015	< 0.03

QC

Analyte Symbol	Au
Unit Symbol	g/tonne
Lower Limit	0.03
Method Code	FA-GRA
CDN-GS-3F Meas	2.89
CDN-GS-3F Cert	3.10
CDN-GS-3F Meas	3.13
CDN-GS-3F Cert	3.10
CDN-GS-3F Meas	2.96
CDN-GS-3F Cert	3.10
OXN117 Meas	7.63
OXN117 Cert	7.679
OXN117 Meas	7.66
OXN117 Cert	7.679
OXN117 Meas	7.71
OXN117 Cert	7.679
1393428 Orig	< 0.03
1393428 Dup	< 0.03
1393438 Orig	< 0.03
1393438 Dup	< 0.03
1393448 Orig	< 0.03
1393448 Split	< 0.03
1393449 Orig	< 0.03
1393449 Dup	< 0.03
1393462 Orig	< 0.03
1393462 Dup	< 0.03
1393468 Orig	0.26
1393468 Split	0.23
1393472 Orig	0.30
1393472 Dup	0.36
1393478 Orig	< 0.03
1393478 Split	< 0.03
1393483 Orig	< 0.03
1393483 Dup	< 0.03
1393495 Orig	< 0.03
1393495 Dup	< 0.03
120005 Orig	< 0.03
120005 Dup	< 0.03
120008 Orig	< 0.03
120008 Split	< 0.03
120015 Orig	< 0.03
120015 Dup	< 0.03
Method Blank	< 0.03
Method Blank	< 0.03
Method Blank	< 0.03
Method Blank	< 0.03
Method Blank	< 0.03
Method Blank	< 0.03



Date Submitted: 03-Jul-15
Invoice No.: A15-04886 (i)
Invoice Date: 17-Jul-15
Your Reference: Ont-0002

Cameron Gold Operations
15 Toronto St. Suite 600
Toronto Ontario M5C2E3
Canada

ATTN: Dave Cooper(email res)

CERTIFICATE OF ANALYSIS

97 Core samples were submitted for analysis.

The following analytical package was requested:

Code 1A3-Sudbury Au - Fire Assay Gravimetric

REPORT **A15-04886 (i)**

This report may be reproduced without our consent. If only selected portions of the report are reproduced, permission must be obtained. If no instructions were given at time of sample submittal regarding excess material, it will be discarded within 90 days of this report. Our liability is limited solely to the analytical cost of these analyses. Test results are representative only of material submitted for analysis.

Notes:

CERTIFIED BY:

A handwritten signature in black ink, appearing to read "Emmanuel Esemé".

Emmanuel Esemé , Ph.D.
Quality Control

ACTIVATION LABORATORIES LTD.

1010 Lorne Street Unit West 4, Sudbury, Ontario, Canada, P3C 4R9
TELEPHONE +705 586-3288 or +1.888.228.5227 FAX +1.905.648.9613
E-MAIL Sudbury@actlabs.com ACTLABS GROUP WEBSITE www.actlabs.com



Results

Analyte Symbol	Au
Unit Symbol	g/tonne
Lower Limit	0.03
Method Code	FA-GRA
1393355	< 0.03
1393356	0.03
1393357	0.03
1393358	< 0.03
1393359	0.79
1393360	< 0.03
1393361	< 0.03
1393362	< 0.03
1393363	< 0.03
1393364	< 0.03
1393365	< 0.03
1393366	< 0.03
1393367	< 0.03
1393368	< 0.03
1393369	< 0.03
1393370	7.78
1393371	< 0.03
1393372	< 0.03
1393373	1.23
1393374	< 0.03
1393375	0.40
1393376	< 0.03
1393377	< 0.03
1393378	< 0.03
1393379	< 0.03
1393380	0.03
1393381	0.07
1393382	< 0.03
1393383	< 0.03
1393384	0.28
1393385	13.1
1393386	< 0.03
1393387	0.30
1393388	0.33
1393389	< 0.03
1393390	1.19
1393391	< 0.03
1393392	< 0.03
1393393	1.29
1393394	< 0.03
1393395	< 0.03
1393396	< 0.03
1393397	< 0.03
1393398	< 0.03
1393399	< 0.03
1393400	0.07
1393401	< 0.03
1393402	< 0.03
1393403	< 0.03

Analyte Symbol	Au
Unit Symbol	g/tonne
Lower Limit	0.03
Method Code	FA-GRA
1393404	0.13
1393405	< 0.03
1393406	< 0.03
1393407	< 0.03
1393408	< 0.03
1393409	< 0.03
1393410	1.13
1393411	< 0.03
1393412	< 0.03
1393413	< 0.03
1393414	< 0.03
1393415	< 0.03
1393416	< 0.03
1393417	< 0.03
1393418	< 0.03
1396833	< 0.03
1396834	< 0.03
1396835	< 0.03
1396836	0.30
1396837	< 0.03
1396838	< 0.03
1396839	< 0.03
1396840	< 0.03
1396841	< 0.03
1396842	< 0.03
1396843	< 0.03
1396844	< 0.03
1396845	< 0.03
1396846	< 0.03
1396847	0.30
1396848	< 0.03
1396849	0.30
1396850	7.79
1396851	< 0.03
1396924	0.59
1396925	< 0.03
1396926	< 0.03
1396927	< 0.03
1396928	< 0.03
1396929	< 0.03
1396930	7.75
1396931	< 0.03
1396932	< 0.03
1396933	0.40
1396934	< 0.03
1396935	< 0.03
1396936	1.42
1396937	< 0.03

QC

Analyte Symbol	Au
Unit Symbol	g/tonne
Lower Limit	0.03
Method Code	FA-GRA
OxK110 Meas	3.59
OxK110 Cert	3.602
OxK110 Meas	3.66
OxK110 Cert	3.602
OxK110 Meas	3.69
OxK110 Cert	3.602
OxK110 Meas	3.59
OxK110 Cert	3.602
OxK110 Meas	3.56
OxK110 Cert	3.602
OxL118 Meas	5.85
OxL118 Cert	5.828
OxL118 Meas	5.92
OxL118 Cert	5.828
OxL118 Meas	5.69
OxL118 Cert	5.828
OxL118 Meas	5.92
OxL118 Cert	5.828
OxL118 Meas	5.82
OxL118 Cert	5.828
1393364 Orig	< 0.03
1393364 Dup	< 0.03
1393374 Orig	< 0.03
1393374 Dup	< 0.03
1393384 Orig	0.28
1393384 Split	0.23
1393384 Orig	0.30
1393384 Dup	0.27
1393398 Orig	< 0.03
1393398 Dup	< 0.03
1393404 Orig	0.13
1393404 Split	0.10
1393408 Orig	< 0.03
1393408 Dup	< 0.03
1393414 Orig	< 0.03
1393414 Split	< 0.03
1393415 Orig	< 0.03
1393415 Dup	< 0.03
1393418 Orig	< 0.03
1393418 Dup	< 0.03
1396845 Orig	< 0.03
1396845 Dup	< 0.03
1396929 Orig	< 0.03
1396929 Split	< 0.03
1396937 Orig	< 0.03
1396937 Dup	< 0.03
Method Blank	< 0.03
Method Blank	< 0.03
Method Blank	< 0.03

Analyte Symbol	Au
Unit Symbol	g/tonne
Lower Limit	0.03
Method Code	FA-GRA
Method Blank	< 0.03
Method Blank	< 0.03
Method Blank	< 0.03
Method Blank	< 0.03
Method Blank	< 0.03
Method Blank	< 0.03
Method Blank	< 0.03



Date Submitted: 03-Jul-15
Invoice No.: A15-04887
Invoice Date: 16-Jul-15
Your Reference: Ont-0002

Cameron Gold Operations
15 Toronto St. Suite 600
Toronto Ontario M5C2E3
Canada

ATTN: Dave Cooper(email res)

CERTIFICATE OF ANALYSIS

101 Core samples were submitted for analysis.

The following analytical package was requested:

Code 1A3-Sudbury Au - Fire Assay Gravimetric

REPORT **A15-04887**

This report may be reproduced without our consent. If only selected portions of the report are reproduced, permission must be obtained. If no instructions were given at time of sample submittal regarding excess material, it will be discarded within 90 days of this report. Our liability is limited solely to the analytical cost of these analyses. Test results are representative only of material submitted for analysis.

Notes:

CERTIFIED BY:

A handwritten signature in black ink, appearing to read "Emmanuel Esemé". The signature is written over a horizontal line.

Emmanuel Esemé , Ph.D.
Quality Control

ACTIVATION LABORATORIES LTD.

1010 Lorne Street Unit West 4, Sudbury, Ontario, Canada, P3C 4R9
TELEPHONE +705 586-3288 or +1.888.228.5227 FAX +1.905.648.9613
E-MAIL Sudbury@actlabs.com ACTLABS GROUP WEBSITE www.actlabs.com



Results

Analyte Symbol	Au
Unit Symbol	g/tonne
Lower Limit	0.03
Method Code	FA-GRA
1396336	< 0.03
1396337	< 0.03
1396338	< 0.03
1396339	< 0.03
1396340	< 0.03
1396341	0.07
1396342	< 0.03
1396343	< 0.03
1396344	< 0.03
1396345	< 0.03
1396346	< 0.03
1396455	< 0.03
1396456	< 0.03
1396457	0.03
1396458	< 0.03
1396459	< 0.03
1396460	0.03
1396461	< 0.03
1396462	< 0.03
1396463	< 0.03
1396464	< 0.03
1396465	< 0.03
1396466	< 0.03
1396467	< 0.03
1396468	< 0.03
1396469	< 0.03
1396470	1.29
1396471	< 0.03
1396472	< 0.03
1396473	< 0.03
1396474	0.07
1396475	< 0.03
1396476	< 0.03
1396477	< 0.03
1396478	< 0.03
1396479	< 0.03
1396480	< 0.03
1396481	0.07
1396482	< 0.03
1396483	< 0.03
1396484	< 0.03
1396485	0.03
1396486	< 0.03
1396487	< 0.03
1396488	< 0.03
1396489	< 0.03
1396490	7.82
1396491	< 0.03
1396492	0.13

Analyte Symbol	Au
Unit Symbol	g/tonne
Lower Limit	0.03
Method Code	FA-GRA
1396493	< 0.03
1396494	0.03
1396495	< 0.03
1396496	< 0.03
1396497	< 0.03
1396498	0.07
1396499	< 0.03
1396500	< 0.03
1396501	< 0.03
1396502	0.10
1396503	< 0.03
1396504	< 0.03
1396505	< 0.03
1396506	0.53
1396507	0.21
1396508	< 0.03
1396509	< 0.03
1396510	1.26
1396511	< 0.03
1396512	< 0.03
1396513	< 0.03
1396514	< 0.03
1396515	< 0.03
1396516	< 0.03
1396517	< 0.03
1396518	< 0.03
1396519	0.03
1396520	< 0.03
1396521	< 0.03
1396522	< 0.03
1396523	< 0.03
1396524	< 0.03
1396525	< 0.03
1396526	< 0.03
1396527	< 0.03
1396528	< 0.03
1396529	0.07
1396530	7.85
1396531	< 0.03
1396532	0.03
1396533	< 0.03
1396534	< 0.03
1396535	< 0.03
1396536	< 0.03
1396537	< 0.03
1396538	< 0.03
1396539	< 0.03
1396540	< 0.03
1396541	< 0.03
1396542	< 0.03

Analyte Symbol	Au
Unit Symbol	g/tonne
Lower Limit	0.03
Method Code	FA-GRA
1396543	< 0.03
1396667	< 0.03

QC

Analyte Symbol	Au
Unit Symbol	g/tonne
Lower Limit	0.03
Method Code	FA-GRA
OxK110 Meas	3.56
OxK110 Cert	3.602
OxK110 Meas	3.59
OxK110 Cert	3.602
OxK110 Meas	3.59
OxK110 Cert	3.602
OxK110 Meas	3.66
OxK110 Cert	3.602
OxL118 Meas	5.96
OxL118 Cert	5.828
OxL118 Meas	5.92
OxL118 Cert	5.828
OxL118 Meas	5.89
OxL118 Cert	5.828
OxL118 Meas	5.86
OxL118 Cert	5.828
1396345 Orig	< 0.03
1396345 Dup	< 0.03
1396463 Orig	< 0.03
1396463 Dup	< 0.03
1396473 Orig	< 0.03
1396473 Split	< 0.03
1396473 Orig	< 0.03
1396473 Dup	< 0.03
1396487 Orig	< 0.03
1396487 Dup	< 0.03
1396493 Orig	< 0.03
1396493 Split	< 0.03
1396497 Orig	< 0.03
1396497 Dup	< 0.03
1396503 Orig	< 0.03
1396503 Split	< 0.03
1396507 Orig	0.23
1396507 Dup	0.20
1396520 Orig	< 0.03
1396520 Dup	< 0.03
1396531 Orig	< 0.03
1396531 Dup	< 0.03
1396533 Orig	< 0.03
1396533 Split	< 0.03
1396540 Orig	< 0.03
1396540 Dup	< 0.03
1396543 Orig	< 0.03
1396543 Split	< 0.03
Method Blank	< 0.03
Method Blank	< 0.03
Method Blank	< 0.03
Method Blank	< 0.03
Method Blank	< 0.03

Analyte Symbol	Au
Unit Symbol	g/tonne
Lower Limit	0.03
Method Code	FA-GRA
Method Blank	< 0.03
Method Blank	< 0.03
Method Blank	< 0.03



Date Submitted: 03-Jul-15
Invoice No.: A15-04888
Invoice Date: 27-Jul-15
Your Reference: Ont-0002

Cameron Gold Operations
15 Toronto St. Suite 600
Toronto Ontario M5C2E3
Canada

ATTN: Dave Cooper(email res)

CERTIFICATE OF ANALYSIS

92 Core samples were submitted for analysis.

The following analytical package was requested:

Code 1A3-Tbay Au - Fire Assay Gravimetric (QOP Fire Assay Tbay)

REPORT **A15-04888**

This report may be reproduced without our consent. If only selected portions of the report are reproduced, permission must be obtained. If no instructions were given at time of sample submittal regarding excess material, it will be discarded within 90 days of this report. Our liability is limited solely to the analytical cost of these analyses. Test results are representative only of material submitted for analysis.

Notes:

CERTIFIED BY:

A handwritten signature in black ink, appearing to read "Emmanuel Esemé". The signature is written over a horizontal line.

Emmanuel Esemé , Ph.D.
Quality Control

ACTIVATION LABORATORIES LTD.

1201 Walsh Street West, Thunder Bay, Ontario, Canada, P7E 4X6
TELEPHONE +807 622-6707 or +1.888.228.5227 FAX +1.905.648.9613
E-MAIL Tbay@actlabs.com ACTLABS GROUP WEBSITE www.actlabs.com



Results

Analyte Symbol	Au
Unit Symbol	g/tonne
Lower Limit	0.03
Method Code	FA-GRA
1396347	< 0.03
1396348	< 0.03
1396349	1.11
1396350	1.25
1396351	< 0.03
1396352	< 0.03
1396353	< 0.03
1396354	< 0.03
1396355	< 0.03
1396356	< 0.03
1396357	< 0.03
1396358	< 0.03
1396359	< 0.03
1396360	< 0.03
1396361	< 0.03
1396362	< 0.03
1396363	< 0.03
1396364	< 0.03
1396365	< 0.03
1396366	< 0.03
1396367	< 0.03
1396368	< 0.03
1396369	< 0.03
1396370	8.01
1396371	< 0.03
1396372	0.33
1396373	< 0.03
1396374	< 0.03
1396375	< 0.03
1396376	0.07
1396377	0.44
1396378	< 0.03
1396379	< 0.03
1396380	< 0.03
1396381	< 0.03
1396382	< 0.03
1396383	< 0.03
1396384	0.03
1396385	0.03
1396386	< 0.03
1396387	< 0.03
1396388	< 0.03
1396389	< 0.03
1396390	1.05
1396391	< 0.03
1396392	< 0.03
1396393	< 0.03
1396394	< 0.03
1396395	< 0.03

Analyte Symbol	Au
Unit Symbol	g/tonne
Lower Limit	0.03
Method Code	FA-GRA
1396396	< 0.03
1396397	< 0.03
1396812	< 0.03
1396813	< 0.03
1396814	< 0.03
1396815	< 0.03
1396816	< 0.03
1396817	< 0.03
1396818	< 0.03
1396819	< 0.03
1396820	< 0.03
1396821	< 0.03
1396822	< 0.03
1396823	< 0.03
1396824	0.10
1396825	< 0.03
1396826	< 0.03
1396827	< 0.03
1396828	< 0.03
1396829	< 0.03
1396830	1.28
1396831	< 0.03
1396832	< 0.03
1396852	< 0.03
1396853	< 0.03
1396854	< 0.03
1396855	< 0.03
1396856	0.03
1396857	< 0.03
1396858	< 0.03
1396859	< 0.03
1396860	< 0.03
1396861	< 0.03
1396862	< 0.03
1396863	< 0.03
1396864	< 0.03
1396865	< 0.03
1396866	< 0.03
1396867	< 0.03
1396868	< 0.03
1396869	< 0.03
1396870	1.14
1396871	< 0.03

QC

Analyte Symbol	Au
Unit Symbol	g/tonne
Lower Limit	0.03
Method Code	FA-GRA
CDN-GS-3F Meas	2.99
CDN-GS-3F Cert	3.10
CDN-GS-3F Meas	3.24
CDN-GS-3F Cert	3.10
OXN117 Meas	7.63
OXN117 Cert	7.679
OXN117 Meas	7.76
OXN117 Cert	7.679
OXN117 Meas	7.85
OXN117 Cert	7.679
OXN117 Meas	7.78
OXN117 Cert	7.679
OxK119 Meas	3.52
OxK119 Cert	3.604
1396356 Orig	< 0.03
1396356 Dup	< 0.03
1396366 Orig	< 0.03
1396366 Dup	< 0.03
1396376 Orig	0.07
1396376 Split	0.07
1396377 Orig	0.43
1396377 Dup	0.46
1396389 Orig	< 0.03
1396389 Dup	< 0.03
1396396 Orig	< 0.03
1396396 Split	< 0.03
1396814 Orig	< 0.03
1396814 Dup	< 0.03
1396820 Orig	< 0.03
1396820 Split	< 0.03
1396825 Orig	< 0.03
1396825 Dup	< 0.03
1396856 Orig	0.03
1396856 Dup	0.03
1396866 Orig	< 0.03
1396866 Dup	< 0.03
1396869 Orig	< 0.03
1396869 Split	< 0.03
Method Blank	< 0.03
Method Blank	< 0.03
Method Blank	< 0.03
Method Blank	< 0.03
Method Blank	< 0.03
Method Blank	< 0.03
Method Blank	< 0.03



Date Submitted: 03-Jul-15
Invoice No.: A15-04889
Invoice Date: 22-Jul-15
Your Reference: Ont-0002

Cameron Gold Operations
15 Toronto St. Suite 600
Toronto Ontario M5C2E3
Canada

ATTN: Dave Cooper(email res)

CERTIFICATE OF ANALYSIS

169 Core samples were submitted for analysis.

The following analytical package was requested:

Code 1A3-Tbay Au - Fire Assay Gravimetric (QOP Fire Assay Tbay)

REPORT **A15-04889**

This report may be reproduced without our consent. If only selected portions of the report are reproduced, permission must be obtained. If no instructions were given at time of sample submittal regarding excess material, it will be discarded within 90 days of this report. Our liability is limited solely to the analytical cost of these analyses. Test results are representative only of material submitted for analysis.

Notes:

CERTIFIED BY:

A handwritten signature in black ink, appearing to read "Emmanuel Esemé".

Emmanuel Esemé , Ph.D.
Quality Control

ACTIVATION LABORATORIES LTD.

1201 Walsh Street West, Thunder Bay, Ontario, Canada, P7E 4X6
TELEPHONE +807 622-6707 or +1.888.228.5227 FAX +1.905.648.9613
E-MAIL Tbay@actlabs.com ACTLABS GROUP WEBSITE www.actlabs.com



Results

Analyte Symbol	Au
Unit Symbol	g/tonne
Lower Limit	0.03
Method Code	FA-GRA
1396668	< 0.03
1396669	< 0.03
1396670	1.13
1396671	< 0.03
1396672	< 0.03
1396673	< 0.03
1396674	< 0.03
1396675	< 0.03
1396676	0.23
1396677	< 0.03
1396678	< 0.03
1396679	< 0.03
1396680	< 0.03
1396681	< 0.03
1396682	< 0.03
1396683	< 0.03
1396684	< 0.03
1396685	< 0.03
1396686	< 0.03
1396687	< 0.03
1396688	< 0.03
1396689	< 0.03
1396690	7.98
1396691	< 0.03
1396693	< 0.03
1396694	< 0.03
1396695	< 0.03
1396696	< 0.03
1396697	< 0.03
1396698	< 0.03
1396699	< 0.03
1396700	< 0.03
1396701	< 0.03
1396702	< 0.03
1396703	< 0.03
1396704	< 0.03
1396705	< 0.03
1396706	< 0.03
1396707	< 0.03
1396708	< 0.03
1396709	< 0.03
1396710	1.20
1396711	< 0.03
1396712	< 0.03
1396713	< 0.03
1396714	< 0.03
1396715	< 0.03
1396716	< 0.03
1396717	< 0.03

Analyte Symbol	Au
Unit Symbol	g/tonne
Lower Limit	0.03
Method Code	FA-GRA
1396718	< 0.03
1396719	< 0.03
1396720	< 0.03
1396721	< 0.03
1396722	< 0.03
1396723	< 0.03
1396724	< 0.03
1396725	< 0.03
1396726	< 0.03
1396727	< 0.03
1396728	< 0.03
1396729	< 0.03
1396730	7.93
1396731	< 0.03
1396732	< 0.03
1396733	< 0.03
1396734	< 0.03
1396735	< 0.03
1396736	< 0.03
1396737	< 0.03
1396738	< 0.03
1396739	< 0.03
1396740	< 0.03
1396741	< 0.03
1396742	< 0.03
1396743	< 0.03
1396744	< 0.03
1396745	< 0.03
1396746	< 0.03
1396747	< 0.03
1396748	< 0.03
1396749	< 0.03
1396750	1.27
1396751	< 0.03
1396752	< 0.03
1396753	< 0.03
1396754	< 0.03
1396755	< 0.03
1396756	< 0.03
1396757	< 0.03
1396758	< 0.03
1396759	< 0.03
1396760	< 0.03
1396761	< 0.03
1396762	< 0.03
1396763	< 0.03
1396764	< 0.03
1396765	< 0.03
1396766	< 0.03
1396767	< 0.03

Analyte Symbol	Au
Unit Symbol	g/tonne
Lower Limit	0.03
Method Code	FA-GRA
1396768	< 0.03
1396769	< 0.03
1396770	7.85
1396771	< 0.03
1396772	< 0.03
1396773	< 0.03
1396774	< 0.03
1396775	< 0.03
1396776	< 0.03
1396777	< 0.03
1396778	< 0.03
1396779	< 0.03
1396780	< 0.03
1396781	< 0.03
1396782	< 0.03
1396783	< 0.03
1396784	< 0.03
1396785	< 0.03
1396786	< 0.03
1396787	< 0.03
1396788	< 0.03
1396789	< 0.03
1396790	1.17
1396791	< 0.03
1396792	< 0.03
1396793	< 0.03
1396794	< 0.03
1396795	< 0.03
1396796	< 0.03
1396797	< 0.03
1396798	< 0.03
1396799	< 0.03
1396800	< 0.03
1396801	< 0.03
1396802	< 0.03
1396803	< 0.03
1396804	< 0.03
1396805	< 0.03
1396806	< 0.03
1396807	0.59
1396808	< 0.03
1396809	< 0.03
1396810	7.88
1396811	< 0.03
110218	0.41
110219	< 0.03
110220	< 0.03
110221	< 0.03
110222	< 0.03
110223	< 0.03

Analyte Symbol	Au
Unit Symbol	g/tonne
Lower Limit	0.03
Method Code	FA-GRA
110224	0.17
110225	< 0.03
110226	< 0.03
110227	< 0.03
110228	< 0.03
110229	< 0.03
110230	1.03
110231	< 0.03
110232	< 0.03
110233	< 0.03
110234	< 0.03
110235	< 0.03
110236	< 0.03
110237	< 0.03
110238	< 0.03
110239	< 0.03
110240	< 0.03
110241	< 0.03
110242	< 0.03
110243	< 0.03

QC

Analyte Symbol	Au
Unit Symbol	g/tonne
Lower Limit	0.03
Method Code	FA-GRA
CDN-GS-3F Meas	3.20
CDN-GS-3F Cert	3.10
CDN-GS-3F Meas	3.22
CDN-GS-3F Cert	3.10
CDN-GS-3F Meas	3.32
CDN-GS-3F Cert	3.10
CDN-GS-3F Meas	3.14
CDN-GS-3F Cert	3.10
CDN-GS-3F Meas	3.19
CDN-GS-3F Cert	3.10
CDN-GS-3F Meas	3.19
CDN-GS-3F Cert	3.10
OXN117 Meas	7.62
OXN117 Cert	7.679
OXN117 Meas	7.80
OXN117 Cert	7.679
OXN117 Meas	7.87
OXN117 Cert	7.679
OXN117 Meas	7.64
OXN117 Cert	7.679
OXN117 Meas	7.73
OXN117 Cert	7.679
OXN117 Meas	7.87
OXN117 Cert	7.679
1396677 Orig	< 0.03
1396677 Dup	< 0.03
1396687 Orig	< 0.03
1396687 Dup	< 0.03
1396698 Orig	< 0.03
1396698 Split	< 0.03
1396699 Orig	< 0.03
1396699 Dup	< 0.03
1396712 Orig	< 0.03
1396712 Dup	< 0.03
1396718 Orig	< 0.03
1396718 Split	< 0.03
1396722 Orig	< 0.03
1396722 Dup	< 0.03
1396728 Orig	< 0.03
1396728 Split	< 0.03
1396733 Orig	< 0.03
1396733 Dup	< 0.03
1396745 Orig	< 0.03
1396745 Dup	< 0.03
1396755 Orig	< 0.03
1396755 Dup	< 0.03
1396758 Orig	< 0.03
1396758 Split	< 0.03
1396766 Orig	< 0.03

Analyte Symbol	Au
Unit Symbol	g/tonne
Lower Limit	0.03
Method Code	FA-GRA
1396766 Dup	< 0.03
1396768 Orig	< 0.03
1396768 Split	< 0.03
1396778 Orig	< 0.03
1396778 Dup	< 0.03
1396788 Orig	< 0.03
1396788 Split	< 0.03
1396788 Orig	< 0.03
1396788 Dup	< 0.03
1396799 Orig	< 0.03
1396799 Dup	< 0.03
110218 Orig	0.43
110218 Dup	0.40
110224 Orig	0.17
110224 Split	0.23
110224 Split	0.23
110228 Orig	< 0.03
110228 Dup	< 0.03
110239 Orig	< 0.03
110239 Dup	< 0.03
Method Blank	< 0.03
Method Blank	< 0.03
Method Blank	< 0.03
Method Blank	< 0.03
Method Blank	< 0.03
Method Blank	< 0.03
Method Blank	< 0.03
Method Blank	< 0.03
Method Blank	< 0.03
Method Blank	< 0.03
Method Blank	< 0.03



Date Submitted: 03-Jul-15
Invoice No.: A15-04890
Invoice Date: 28-Jul-15
Your Reference: Ont-0002

Cameron Gold Operations
15 Toronto St. Suite 600
Toronto Ontario M5C2E3
Canada

ATTN: Dave Cooper(email res)

CERTIFICATE OF ANALYSIS

97 Core samples were submitted for analysis.

The following analytical package was requested:

Code 1A3-Tbay Au - Fire Assay Gravimetric (QOP Fire Assay Tbay)

REPORT **A15-04890**

This report may be reproduced without our consent. If only selected portions of the report are reproduced, permission must be obtained. If no instructions were given at time of sample submittal regarding excess material, it will be discarded within 90 days of this report. Our liability is limited solely to the analytical cost of these analyses. Test results are representative only of material submitted for analysis.

Notes:

CERTIFIED BY:

A handwritten signature in black ink, appearing to be "Emmanuel Esemé", written over a horizontal line.

Emmanuel Esemé , Ph.D.
Quality Control

ACTIVATION LABORATORIES LTD.

1201 Walsh Street West, Thunder Bay, Ontario, Canada, P7E 4X6
TELEPHONE +807 622-6707 or +1.888.228.5227 FAX +1.905.648.9613
E-MAIL Tbay@actlabs.com ACTLABS GROUP WEBSITE www.actlabs.com



Results

Analyte Symbol	Au
Unit Symbol	g/tonne
Lower Limit	0.03
Method Code	FA-GRA
1396938	< 0.03
1396939	< 0.03
1396940	< 0.03
1396941	< 0.03
1396942	< 0.03
1396943	< 0.03
1396944	< 0.03
1396945	< 0.03
1396946	< 0.03
1396947	< 0.03
1396948	< 0.03
1396949	< 0.03
1396950	0.99
1396951	< 0.03
1396952	< 0.03
1396953	< 0.03
1396954	< 0.03
1396955	< 0.03
1396956	< 0.03
1396957	< 0.03
1396958	< 0.03
1396959	< 0.03
1396960	< 0.03
1396961	< 0.03
1396962	< 0.03
1396963	< 0.03
1396964	< 0.03
1396965	< 0.03
1396966	< 0.03
1396967	< 0.03
1396968	< 0.03
1396969	< 0.03
1396970	7.86
1396971	< 0.03
1396972	< 0.03
1396973	< 0.03
1396974	< 0.03
1396975	< 0.03
1396976	< 0.03
1396977	< 0.03
1396978	< 0.03
1396979	< 0.03
1396980	< 0.03
1396981	< 0.03
1396982	< 0.03
1396983	< 0.03
1396984	< 0.03
1396985	< 0.03
1396986	< 0.03

Analyte Symbol	Au
Unit Symbol	g/tonne
Lower Limit	0.03
Method Code	FA-GRA
1396987	< 0.03
1396988	< 0.03
1396989	< 0.03
1396990	1.30
1396991	< 0.03
1396992	< 0.03
1396993	< 0.03
1396994	< 0.03
1396995	0.10
1396996	< 0.03
1396997	< 0.03
1396998	< 0.03
1396999	< 0.03
1397000	< 0.03
1399953	< 0.03
1399954	< 0.03
1399955	< 0.03
1399956	< 0.03
1399957	< 0.03
1399958	< 0.03
1399959	< 0.03
1399960	< 0.03
1399961	< 0.03
1399962	< 0.03
1399963	< 0.03
1399964	< 0.03
1399965	< 0.03
1399966	< 0.03
1399967	< 0.03
1399968	< 0.03
1399969	< 0.03
1399970	1.14
1399971	< 0.03
1399972	< 0.03
1399973	< 0.03
1399974	< 0.03
1399975	< 0.03
1399976	< 0.03
1399977	< 0.03
1399978	< 0.03
1399979	0.23
1399980	0.23
1399981	0.03
1399982	< 0.03
1399983	< 0.03
1399984	< 0.03
1399985	< 0.03
1399986	< 0.03

QC

Analyte Symbol	Au
Unit Symbol	g/tonne
Lower Limit	0.03
Method Code	FA-GRA
CDN-GS-3F Meas	3.19
CDN-GS-3F Cert	3.10
OXN117 Meas	7.50
OXN117 Cert	7.679
OXN117 Meas	7.70
OXN117 Cert	7.679
OXN117 Meas	7.58
OXN117 Cert	7.679
OXN117 Meas	7.58
OXN117 Cert	7.679
OxK119 Meas	3.53
OxK119 Cert	3.604
1396947 Orig	< 0.03
1396947 Dup	< 0.03
1396957 Orig	< 0.03
1396957 Dup	< 0.03
1396967 Orig	< 0.03
1396967 Split	< 0.03
1396968 Orig	< 0.03
1396968 Dup	< 0.03
1396981 Orig	< 0.03
1396981 Dup	< 0.03
1396987 Orig	< 0.03
1396987 Split	< 0.03
1396991 Orig	< 0.03
1396991 Dup	< 0.03
1396997 Orig	< 0.03
1396997 Split	< 0.03
1399954 Orig	< 0.03
1399954 Dup	< 0.03
1399966 Orig	< 0.03
1399966 Dup	< 0.03
1399976 Orig	< 0.03
1399976 Dup	< 0.03
1399979 Orig	0.23
1399979 Split	0.26
Method Blank	< 0.03
Method Blank	< 0.03
Method Blank	< 0.03
Method Blank	< 0.03
Method Blank	< 0.03
Method Blank	< 0.03
Method Blank	< 0.03



Date Submitted: 03-Jul-15
Invoice No.: A15-04891
Invoice Date: 27-Jul-15
Your Reference: Ont-0002

Cameron Gold Operations
15 Toronto St. Suite 600
Toronto Ontario M5C2E3
Canada

ATTN: Dave Cooper(email res)

CERTIFICATE OF ANALYSIS

94 Core samples were submitted for analysis.

The following analytical package was requested:

Code 1A3-Tbay Au - Fire Assay Gravimetric (QOP Fire Assay Tbay)

REPORT **A15-04891**

This report may be reproduced without our consent. If only selected portions of the report are reproduced, permission must be obtained. If no instructions were given at time of sample submittal regarding excess material, it will be discarded within 90 days of this report. Our liability is limited solely to the analytical cost of these analyses. Test results are representative only of material submitted for analysis.

Notes:

CERTIFIED BY:

A handwritten signature in black ink, appearing to read "Emmanuel Eseme".

Emmanuel Eseme , Ph.D.
Quality Control

ACTIVATION LABORATORIES LTD.

1201 Walsh Street West, Thunder Bay, Ontario, Canada, P7E 4X6
TELEPHONE +807 622-6707 or +1.888.228.5227 FAX +1.905.648.9613
E-MAIL Tbay@actlabs.com ACTLABS GROUP WEBSITE www.actlabs.com



Results

Analyte Symbol	Au
Unit Symbol	g/tonne
Lower Limit	0.03
Method Code	FA-GRA
1396872	< 0.03
1396873	< 0.03
1396874	< 0.03
1396875	< 0.03
1396876	< 0.03
1396877	< 0.03
1396878	< 0.03
1396879	< 0.03
1396880	< 0.03
1396881	< 0.03
1396882	< 0.03
1396883	< 0.03
1396884	< 0.03
1396885	< 0.03
1396886	< 0.03
1396887	< 0.03
1396888	< 0.03
1396889	< 0.03
1396890	8.03
1396891	< 0.03
1396892	< 0.03
1396893	< 0.03
1396894	< 0.03
1396895	< 0.03
1396896	< 0.03
1396897	0.07
1396898	< 0.03
1396899	< 0.03
1396900	< 0.03
1396901	< 0.03
1396902	< 0.03
1396903	< 0.03
1396904	< 0.03
1396905	0.52
1396906	< 0.03
1396907	0.40
1396908	< 0.03
1396909	< 0.03
1396910	1.15
1396911	< 0.03
1396912	0.10
1396913	< 0.03
1396914	< 0.03
1396915	< 0.03
1396916	< 0.03
1396917	< 0.03
1396918	< 0.03
1396919	< 0.03
1396920	< 0.03

Analyte Symbol	Au
Unit Symbol	g/tonne
Lower Limit	0.03
Method Code	FA-GRA
1396921	< 0.03
1396922	< 0.03
1396923	< 0.03
1399808	< 0.03
1399809	< 0.03
1399810	7.64
1399811	< 0.03
1399812	< 0.03
1399813	< 0.03
1399814	< 0.03
1399815	< 0.03
1399816	< 0.03
1399817	< 0.03
1399818	< 0.03
1399819	< 0.03
1399820	< 0.03
1399821	< 0.03
1399822	< 0.03
1399823	< 0.03
1399824	< 0.03
1399825	< 0.03
1399826	< 0.03
1399827	< 0.03
1399828	0.03
1399829	< 0.03
1399830	1.11
1399831	< 0.03
1399832	< 0.03
1399833	0.07
1399834	< 0.03
1399835	< 0.03
1399836	< 0.03
1399837	< 0.03
1399838	0.76
1399839	< 0.03
1399840	< 0.03
1399841	0.05
1399866	< 0.03
1399867	< 0.03
1399868	< 0.03
1399869	< 0.03
1399870	1.07
1399871	< 0.03
1399872	< 0.03
1399873	< 0.03

QC

Analyte Symbol	Au
Unit Symbol	g/tonne
Lower Limit	0.03
Method Code	FA-GRA
CDN-GS-3F Meas	3.21
CDN-GS-3F Cert	3.10
OXN117 Meas	7.63
OXN117 Cert	7.679
OXN117 Meas	7.79
OXN117 Cert	7.679
OXN117 Meas	7.70
OXN117 Cert	7.679
OXN117 Meas	7.56
OXN117 Cert	7.679
OxK119 Meas	3.52
OxK119 Cert	3.604
OxK119 Meas	3.54
OxK119 Cert	3.604
1396881 Orig	< 0.03
1396881 Dup	< 0.03
1396891 Orig	< 0.03
1396891 Dup	< 0.03
1396901 Orig	< 0.03
1396901 Split	< 0.03
1396902 Orig	< 0.03
1396902 Dup	< 0.03
1396915 Orig	< 0.03
1396915 Dup	< 0.03
1396921 Orig	< 0.03
1396921 Split	< 0.03
1399809 Orig	< 0.03
1399809 Dup	< 0.03
1399815 Orig	< 0.03
1399815 Split	< 0.03
1399820 Orig	< 0.03
1399820 Dup	< 0.03
1399832 Orig	< 0.03
1399832 Dup	< 0.03
1399866 Orig	< 0.03
1399866 Dup	< 0.03
1399869 Orig	< 0.03
1399869 Split	< 0.03
Method Blank	< 0.03
Method Blank	< 0.03
Method Blank	< 0.03
Method Blank	< 0.03
Method Blank	< 0.03
Method Blank	< 0.03
Method Blank	< 0.03



Date Submitted: 03-Jul-15
Invoice No.: A15-04892
Invoice Date: 27-Jul-15
Your Reference: Ont-0002

Cameron Gold Operations
15 Toronto St. Suite 600
Toronto Ontario M5C2E3
Canada

ATTN: Dave Cooper(email res)

CERTIFICATE OF ANALYSIS

94 Core samples were submitted for analysis.

The following analytical package was requested:

Code 1A3-Tbay Au - Fire Assay Gravimetric (QOP Fire Assay Tbay)

REPORT **A15-04892**

This report may be reproduced without our consent. If only selected portions of the report are reproduced, permission must be obtained. If no instructions were given at time of sample submittal regarding excess material, it will be discarded within 90 days of this report. Our liability is limited solely to the analytical cost of these analyses. Test results are representative only of material submitted for analysis.

Notes:

CERTIFIED BY:

A handwritten signature in black ink, appearing to read "Emmanuel Esemé". The signature is written over a horizontal line.

Emmanuel Esemé , Ph.D.
Quality Control

ACTIVATION LABORATORIES LTD.

1201 Walsh Street West, Thunder Bay, Ontario, Canada, P7E 4X6
TELEPHONE +807 622-6707 or +1.888.228.5227 FAX +1.905.648.9613
E-MAIL Tbay@actlabs.com ACTLABS GROUP WEBSITE www.actlabs.com



Results

Analyte Symbol	Au
Unit Symbol	g/tonne
Lower Limit	0.03
Method Code	FA-GRA
1399842	< 0.03
1399843	< 0.03
1399844	< 0.03
1399845	< 0.03
1399846	< 0.03
1399847	< 0.03
1399848	< 0.03
1399849	0.13
1399850	1.20
1399851	< 0.03
1399852	< 0.03
1399853	< 0.03
1399854	< 0.03
1399855	< 0.03
1399856	< 0.03
1399857	< 0.03
1399858	< 0.03
1399859	< 0.03
1399860	< 0.03
1399861	< 0.03
1399862	< 0.03
1399863	1.78
1399864	0.33
1399865	< 0.03
1399874	< 0.03
1399875	< 0.03
1399876	< 0.03
1399877	< 0.03
1399878	< 0.03
1399879	< 0.03
1399880	< 0.03
1399881	< 0.03
1399882	< 0.03
1399883	< 0.03
1399884	< 0.03
1399885	< 0.03
1399886	< 0.03
1399887	< 0.03
1399897	0.33
1399898	0.62
1399899	0.30
1399900	2.47
1399901	< 0.03
1399902	< 0.03
1399903	< 0.03
1399904	< 0.03
1399905	0.29
1399906	0.03
1399907	< 0.03

Analyte Symbol	Au
Unit Symbol	g/tonne
Lower Limit	0.03
Method Code	FA-GRA
1399908	< 0.03
1399909	< 0.03
1399910	7.45
1399911	< 0.03
1399912	< 0.03
1399913	< 0.03
1399914	< 0.03
1399915	< 0.03
1399916	< 0.03
1399917	< 0.03
1399918	< 0.03
1399919	< 0.03
1399920	< 0.03
1399921	< 0.03
1399922	< 0.03
1399923	< 0.03
1399924	< 0.03
1399925	< 0.03
1399926	0.23
1399927	0.90
1399928	< 0.03
1399929	< 0.03
1399930	1.12
1399931	< 0.03
1399932	< 0.03
1399933	< 0.03
1399934	< 0.03
1399935	< 0.03
1399936	< 0.03
1399937	< 0.03
1399938	< 0.03
1399939	< 0.03
1399940	< 0.03
1399941	< 0.03
1399942	< 0.03
1399943	< 0.03
1399944	< 0.03
1399945	< 0.03
1399946	< 0.03
1399947	< 0.03
1399948	< 0.03
1399949	< 0.03
1399950	8.40
1399951	< 0.03
1399952	< 0.03

QC

Analyte Symbol	Au
Unit Symbol	g/tonne
Lower Limit	0.03
Method Code	FA-GRA
CDN-GS-3F Meas	3.17
CDN-GS-3F Cert	3.10
OXN117 Meas	7.63
OXN117 Cert	7.679
OXN117 Meas	7.57
OXN117 Cert	7.679
OXN117 Meas	7.66
OXN117 Cert	7.679
OXN117 Meas	7.64
OXN117 Cert	7.679
OxK119 Meas	3.52
OxK119 Cert	3.604
OxK119 Meas	3.58
OxK119 Cert	3.604
OxK119 Meas	3.53
OxK119 Cert	3.604
1399851 Orig	< 0.03
1399851 Dup	< 0.03
1399861 Orig	< 0.03
1399861 Dup	< 0.03
1399879 Orig	< 0.03
1399879 Split	< 0.03
1399880 Orig	< 0.03
1399880 Dup	< 0.03
1399902 Orig	< 0.03
1399902 Dup	< 0.03
1399908 Orig	< 0.03
1399908 Split	< 0.03
1399912 Orig	< 0.03
1399912 Dup	< 0.03
1399918 Orig	< 0.03
1399918 Split	< 0.03
1399923 Orig	< 0.03
1399923 Dup	< 0.03
1399935 Orig	< 0.03
1399935 Dup	< 0.03
1399945 Orig	< 0.03
1399945 Dup	< 0.03
1399948 Orig	< 0.03
1399948 Split	< 0.03
Method Blank	< 0.03
Method Blank	< 0.03
Method Blank	< 0.03
Method Blank	< 0.03
Method Blank	< 0.03
Method Blank	< 0.03
Method Blank	< 0.03



Date Submitted: 03-Jul-15
Invoice No.: A15-04893
Invoice Date: 16-Jul-15
Your Reference: Ont-0002

Cameron Gold Operations
15 Toronto St. Suite 600
Toronto Ontario M5C2E3
Canada

ATTN: Dave Cooper(email res)

CERTIFICATE OF ANALYSIS

44 Core samples were submitted for analysis.

The following analytical package was requested:

Code 1A3-Sudbury Au - Fire Assay Gravimetric

REPORT **A15-04893**

This report may be reproduced without our consent. If only selected portions of the report are reproduced, permission must be obtained. If no instructions were given at time of sample submittal regarding excess material, it will be discarded within 90 days of this report. Our liability is limited solely to the analytical cost of these analyses. Test results are representative only of material submitted for analysis.

Notes:

CERTIFIED BY:

A handwritten signature in black ink, appearing to read "Emmanuel Esemé". The signature is written in a cursive style with some loops and flourishes.

Emmanuel Esemé , Ph.D.
Quality Control



Results

Analyte Symbol	Au
Unit Symbol	g/tonne
Lower Limit	0.03
Method Code	FA-GRA
1399888	< 0.03
1399889	< 0.03
1399890	7.79
1399891	< 0.03
1399892	0.03
1399893	< 0.03
1399894	< 0.03
1399895	< 0.03
1399896	0.46
110001	< 0.03
110002	< 0.03
110003	< 0.03
110004	0.43
110005	2.51
110006	< 0.03
110007	0.69
110008	0.33
110009	< 0.03
110010	8.09
110011	< 0.03
110012	< 0.03
110013	< 0.03
110014	< 0.03
110015	0.79
110016	< 0.03
110017	0.26
110018	0.79
110019	0.33
110020	0.56
110021	1.32
110022	0.66
110023	1.32
110024	0.49
110025	0.33
110026	1.18
110027	0.10
110028	< 0.03
110029	0.03
110030	1.19
110031	< 0.03
110032	< 0.03
110033	0.40
110034	< 0.03
110035	< 0.03

QC

Analyte Symbol	Au
Unit Symbol	g/tonne
Lower Limit	0.03
Method Code	FA-GRA
OxK110 Meas	3.56
OxK110 Cert	3.602
OxK110 Meas	3.56
OxK110 Cert	3.602
OxL118 Meas	5.89
OxL118 Cert	5.828
OxL118 Meas	5.79
OxL118 Cert	5.828
110001 Orig	< 0.03
110001 Dup	< 0.03
110011 Orig	< 0.03
110011 Dup	< 0.03
110021 Orig	1.32
110021 Split	1.48
110021 Orig	1.35
110021 Dup	1.29
110035 Orig	< 0.03
110035 Dup	< 0.03
Method Blank	< 0.03
Method Blank	< 0.03
Method Blank	< 0.03
Method Blank	< 0.03



Date Submitted: 03-Jul-15
Invoice No.: A15-04894 (i)
Invoice Date: 29-Jul-15
Your Reference: Ont-0002

Cameron Gold Operations
15 Toronto St. Suite 600
Toronto Ontario M5C2E3
Canada

ATTN: Dave Cooper(email res)

CERTIFICATE OF ANALYSIS

83 Core samples were submitted for analysis.

The following analytical package was requested:

Code 1A3-Tbay Au - Fire Assay Gravimetric (QOP Fire Assay Tbay)

REPORT **A15-04894 (i)**

This report may be reproduced without our consent. If only selected portions of the report are reproduced, permission must be obtained. If no instructions were given at time of sample submittal regarding excess material, it will be discarded within 90 days of this report. Our liability is limited solely to the analytical cost of these analyses. Test results are representative only of material submitted for analysis.

Notes:

CERTIFIED BY:

A handwritten signature in black ink, appearing to read "Emmanuel Esemé", is written over a horizontal line.

Emmanuel Esemé , Ph.D.
Quality Control

ACTIVATION LABORATORIES LTD.

1201 Walsh Street West, Thunder Bay, Ontario, Canada, P7E 4X6
TELEPHONE +807 622-6707 or +1.888.228.5227 FAX +1.905.648.9613
E-MAIL Tbay@actlabs.com ACTLABS GROUP WEBSITE www.actlabs.com



Results

Analyte Symbol	Au
Unit Symbol	g/tonne
Lower Limit	0.03
Method Code	FA-GRA
1393033	< 0.03
1393034	< 0.03
1393035	< 0.03
1393036	< 0.03
1393037	< 0.03
1393038	< 0.03
1393039	< 0.03
1393040	< 0.03
1393041	< 0.03
1393042	< 0.03
1393043	< 0.03
1393044	< 0.03
1393045	< 0.03
1393046	< 0.03
1393047	< 0.03
1393048	< 0.03
1393049	< 0.03
1393050	1.27
1393051	< 0.03
1393052	< 0.03
1393053	< 0.03
1393054	< 0.03
1393055	< 0.03
1393056	< 0.03
1393057	0.45
1393058	0.03
1393059	< 0.03
1393060	< 0.03
1393061	< 0.03
1393062	< 0.03
1393063	< 0.03
1393064	< 0.03
1393065	< 0.03
1393066	< 0.03
1393067	< 0.03
1393068	< 0.03
1393069	< 0.03
1393070	1.06
1393071	< 0.03
1393072	< 0.03
1393073	< 0.03
1393074	< 0.03
1393075	0.46
1393076	1.98
1393077	< 0.03
1393078	< 0.03
1393079	< 0.03
1393080	< 0.03
1393081	< 0.03

Analyte Symbol	Au
Unit Symbol	g/tonne
Lower Limit	0.03
Method Code	FA-GRA
1393082	< 0.03
1393083	< 0.03
1393084	< 0.03
1393085	1.20
1393086	0.63
1393087	< 0.03
1393088	< 0.03
1393089	< 0.03
1393090	8.10
1393091	< 0.03
1393092	0.10
1393093	< 0.03
1393094	< 0.03
1393095	< 0.03
1393096	< 0.03
1393097	< 0.03
1393098	< 0.03
1393099	< 0.03
1393100	< 0.03
1393177	< 0.03
1393178	< 0.03
1393179	< 0.03
1393180	< 0.03
1393181	< 0.03
1393182	< 0.03
1393183	< 0.03
1393184	< 0.03
1393185	< 0.03
1393186	< 0.03
1393187	< 0.03
1393188	< 0.03
1393189	< 0.03
1393190	8.08
1393191	< 0.03

QC

Analyte Symbol	Au
Unit Symbol	g/tonne
Lower Limit	0.03
Method Code	FA-GRA
CDN-GS-3F Meas	3.11
CDN-GS-3F Cert	3.10
CDN-GS-3F Meas	3.27
CDN-GS-3F Cert	3.10
OXN117 Meas	7.69
OXN117 Cert	7.679
OXN117 Meas	7.54
OXN117 Cert	7.679
OXN117 Meas	7.28
OXN117 Cert	7.679
OXN117 Meas	7.65
OXN117 Cert	7.679
OXN117 Meas	7.62
OXN117 Cert	7.679
OxK119 Meas	3.61
OxK119 Cert	3.604
OxK119 Meas	3.59
OxK119 Cert	3.604
1393042 Orig	< 0.03
1393042 Dup	< 0.03
1393052 Orig	< 0.03
1393052 Dup	< 0.03
1393062 Orig	< 0.03
1393062 Split	< 0.03
1393063 Orig	< 0.03
1393063 Dup	< 0.03
1393077 Orig	< 0.03
1393077 Dup	< 0.03
1393082 Orig	< 0.03
1393082 Split	< 0.03
1393082 Orig	< 0.03
1393082 Dup	< 0.03
1393087 Orig	< 0.03
1393087 Dup	< 0.03
1393092 Orig	0.10
1393092 Split	0.07
1393098 Orig	< 0.03
1393098 Dup	< 0.03
1393188 Orig	< 0.03
1393188 Dup	< 0.03
Method Blank	< 0.03
Method Blank	< 0.03
Method Blank	< 0.03
Method Blank	< 0.03
Method Blank	< 0.03
Method Blank	< 0.03
Method Blank	< 0.03



Date Submitted: 13-Jul-15
Invoice No.: A15-05153 (i)
Invoice Date: 24-Jul-15
Your Reference: Ont-0002

Cameron Gold Operations
15 Toronto St. Suite 600
Toronto Ontario M5C2E3
Canada

ATTN: Dave Cooper(email res)

CERTIFICATE OF ANALYSIS

56 Core samples were submitted for analysis.

The following analytical package was requested:

Code 1A3-Tbay Au - Fire Assay Gravimetric (QOP Fire Assay Tbay)

REPORT **A15-05153 (i)**

This report may be reproduced without our consent. If only selected portions of the report are reproduced, permission must be obtained. If no instructions were given at time of sample submittal regarding excess material, it will be discarded within 90 days of this report. Our liability is limited solely to the analytical cost of these analyses. Test results are representative only of material submitted for analysis.

Notes:

CERTIFIED BY:

A handwritten signature in black ink, appearing to read "Emmanuel Esemé", is written over a horizontal line.

Emmanuel Esemé , Ph.D.
Quality Control

ACTIVATION LABORATORIES LTD.

1201 Walsh Street West, Thunder Bay, Ontario, Canada, P7E 4X6
TELEPHONE +807 622-6707 or +1.888.228.5227 FAX +1.905.648.9613
E-MAIL Tbay@actlabs.com ACTLABS GROUP WEBSITE www.actlabs.com



Results

Analyte Symbol	Au
Unit Symbol	g/tonne
Lower Limit	0.03
Method Code	FA-GRA
115026	< 0.03
115027	< 0.03
115028	< 0.03
115029	< 0.03
115030	7.96
115031	< 0.03
115032	< 0.03
115033	< 0.03
115034	< 0.03
115035	< 0.03
115036	< 0.03
115037	< 0.03
115038	< 0.03
115039	< 0.03
115040	< 0.03
115041	< 0.03
115042	< 0.03
115043	< 0.03
115044	< 0.03
115045	< 0.03
115046	< 0.03
115047	< 0.03
115048	< 0.03
115049	< 0.03
115050	1.11
115051	< 0.03
115052	< 0.03
115053	< 0.03
115054	< 0.03
115055	< 0.03
115056	< 0.03
115057	< 0.03
115058	< 0.03
115059	< 0.03
115060	< 0.03
115061	< 0.03
115062	< 0.03
115063	< 0.03
115064	< 0.03
115065	< 0.03
115066	< 0.03
115067	< 0.03
115068	< 0.03
115069	< 0.03
115070	7.87
115071	< 0.03
115072	< 0.03
115073	< 0.03
115074	< 0.03

Analyte Symbol	Au
Unit Symbol	g/tonne
Lower Limit	0.03
Method Code	FA-GRA
115075	< 0.03
115076	< 0.03
115077	< 0.03
115078	< 0.03
115079	< 0.03
115080	< 0.03
115081	< 0.03

QC

Analyte Symbol	Au
Unit Symbol	g/tonne
Lower Limit	0.03
Method Code	FA-GRA
OXN117 Meas	7.68
OXN117 Cert	7.679
OXN117 Meas	7.74
OXN117 Cert	7.679
OxK119 Meas	3.54
OxK119 Cert	3.604
OxK119 Meas	3.61
OxK119 Cert	3.604
115035 Orig	< 0.03
115035 Dup	< 0.03
115045 Orig	< 0.03
115045 Dup	< 0.03
115055 Orig	< 0.03
115055 Split	< 0.03
115056 Orig	< 0.03
115056 Dup	< 0.03
115071 Orig	< 0.03
115071 Dup	< 0.03
115075 Orig	< 0.03
115075 Split	< 0.03
115080 Orig	< 0.03
115080 Dup	< 0.03
Method Blank	< 0.03
Method Blank	< 0.03
Method Blank	< 0.03



Date Submitted: 13-Jul-15
Invoice No.: A15-05155
Invoice Date: 28-Jul-15
Your Reference: Ont-0002

Cameron Gold Operations
15 Toronto St. Suite 600
Toronto Ontario M5C2E3
Canada

ATTN: Dave Cooper(email res)

CERTIFICATE OF ANALYSIS

81 Core samples were submitted for analysis.

The following analytical package was requested:

Code 1A3-Tbay Au - Fire Assay Gravimetric (QOP Fire Assay Tbay)

REPORT **A15-05155**

This report may be reproduced without our consent. If only selected portions of the report are reproduced, permission must be obtained. If no instructions were given at time of sample submittal regarding excess material, it will be discarded within 90 days of this report. Our liability is limited solely to the analytical cost of these analyses. Test results are representative only of material submitted for analysis.

Notes:

CERTIFIED BY:

A handwritten signature in black ink, appearing to read "Emmanuel Eseme". The signature is written over a horizontal line.

Emmanuel Eseme , Ph.D.
Quality Control

ACTIVATION LABORATORIES LTD.

1201 Walsh Street West, Thunder Bay, Ontario, Canada, P7E 4X6
TELEPHONE +807 622-6707 or +1.888.228.5227 FAX +1.905.648.9613
E-MAIL Tbay@actlabs.com ACTLABS GROUP WEBSITE www.actlabs.com



Results

Analyte Symbol	Au
Unit Symbol	g/tonne
Lower Limit	0.03
Method Code	FA-GRA
1393135	0.07
1393136	< 0.03
1393137	< 0.03
1393138	0.99
1393139	< 0.03
1393140	0.10
1393141	< 0.03
1393142	< 0.03
1393143	< 0.03
1393144	< 0.03
1393145	< 0.03
1393146	< 0.03
1393147	< 0.03
1393148	< 0.03
1393149	< 0.03
1393150	1.12
1393151	< 0.03
1393152	< 0.03
1393153	< 0.03
1393154	< 0.03
1393155	< 0.03
1393156	< 0.03
1393157	< 0.03
1393158	< 0.03
1393159	0.40
1393160	< 0.03
1393161	< 0.03
1393162	< 0.03
1393163	< 0.03
1393164	< 0.03
1393165	< 0.03
1393166	< 0.03
1393167	< 0.03
1393168	< 0.03
1393169	< 0.03
1393170	1.26
1393171	< 0.03
1393172	< 0.03
1393173	< 0.03
1393174	< 0.03
1393175	< 0.03
1393176	2.25
1399987	< 0.03
1399988	< 0.03
1399989	< 0.03
1399990	8.11
1399991	< 0.03
1399992	< 0.03
1399993	< 0.03

Analyte Symbol	Au
Unit Symbol	g/tonne
Lower Limit	0.03
Method Code	FA-GRA
1399994	< 0.03
1399995	< 0.03
1399996	< 0.03
1399997	< 0.03
1399998	< 0.03
1399999	< 0.03
1400000	< 0.03
115001	< 0.03
115002	< 0.03
115003	< 0.03
115004	< 0.03
115005	< 0.03
115006	< 0.03
115007	< 0.03
115008	0.72
115009	< 0.03
115010	1.11
115011	< 0.03
115012	< 0.03
115013	< 0.03
115014	< 0.03
115015	< 0.03
115016	0.07
115017	< 0.03
115018	< 0.03
115019	< 0.03
115020	< 0.03
115021	< 0.03
115022	< 0.03
115023	< 0.03
115024	< 0.03
115025	0.26

QC

Analyte Symbol	Au
Unit Symbol	g/tonne
Lower Limit	0.03
Method Code	FA-GRA
OXN117 Meas	7.50
OXN117 Cert	7.679
OXN117 Meas	7.58
OXN117 Cert	7.679
OXN117 Meas	7.54
OXN117 Cert	7.679
OXN117 Meas	7.76
OXN117 Cert	7.679
OxK119 Meas	3.59
OxK119 Cert	3.604
OxK119 Meas	3.59
OxK119 Cert	3.604
OxK119 Meas	3.66
OxK119 Cert	3.604
1393144 Orig	< 0.03
1393144 Dup	< 0.03
1393154 Orig	< 0.03
1393154 Dup	< 0.03
1393164 Orig	< 0.03
1393164 Split	< 0.03
1393165 Orig	< 0.03
1393165 Dup	< 0.03
1399989 Orig	< 0.03
1399989 Dup	< 0.03
1399994 Orig	< 0.03
1399994 Split	< 0.03
1399999 Orig	< 0.03
1399999 Dup	< 0.03
115004 Orig	< 0.03
115004 Split	< 0.03
115011 Orig	< 0.03
115011 Dup	< 0.03
115024 Orig	< 0.03
115024 Dup	< 0.03
Method Blank	< 0.03
Method Blank	< 0.03
Method Blank	< 0.03
Method Blank	< 0.03
Method Blank	< 0.03
Method Blank	< 0.03



Date Submitted: 13-Jul-15
Invoice No.: A15-05157 (i)
Invoice Date: 30-Jul-15
Your Reference: Ont-0002

Cameron Gold Operations
15 Toronto St. Suite 600
Toronto Ontario M5C2E3
Canada

ATTN: Dave Cooper(email res)

CERTIFICATE OF ANALYSIS

72 Core samples were submitted for analysis.

The following analytical package was requested:

Code 1A3-Tbay Au - Fire Assay Gravimetric (QOP Fire Assay Tbay)

REPORT **A15-05157 (i)**

This report may be reproduced without our consent. If only selected portions of the report are reproduced, permission must be obtained. If no instructions were given at time of sample submittal regarding excess material, it will be discarded within 90 days of this report. Our liability is limited solely to the analytical cost of these analyses. Test results are representative only of material submitted for analysis.

Notes:

CERTIFIED BY:

A handwritten signature in black ink, appearing to read "Emmanuel Esemé". The signature is written over a horizontal line.

Emmanuel Esemé , Ph.D.
Quality Control

ACTIVATION LABORATORIES LTD.

1201 Walsh Street West, Thunder Bay, Ontario, Canada, P7E 4X6
TELEPHONE +807 622-6707 or +1.888.228.5227 FAX +1.905.648.9613
E-MAIL Tbay@actlabs.com ACTLABS GROUP WEBSITE www.actlabs.com



Results

Analyte Symbol	Au
Unit Symbol	g/tonne
Lower Limit	0.03
Method Code	FA-GRA
120016	< 0.03
120017	< 0.03
120018	< 0.03
120019	< 0.03
120020	< 0.03
120021	< 0.03
120022	< 0.03
120023	< 0.03
120024	< 0.03
120025	< 0.03
120026	< 0.03
120027	< 0.03
120028	< 0.03
120029	< 0.03
120030	7.93
120031	< 0.03
120032	< 0.03
120033	< 0.03
120034	< 0.03
120035	< 0.03
120036	< 0.03
120037	< 0.03
120038	< 0.03
120039	< 0.03
120040	< 0.03
120041	< 0.03
120042	< 0.03
120043	< 0.03
120044	< 0.03
120045	0.11
120046	2.14
120047	< 0.03
120048	< 0.03
120049	< 0.03
120050	1.12
120051	< 0.03
120052	< 0.03
120053	< 0.03
120054	< 0.03
120055	0.36
120056	< 0.03
120057	< 0.03
120058	< 0.03
120059	< 0.03
120060	< 0.03
120061	< 0.03
120062	< 0.03
120063	< 0.03
120064	< 0.03

Analyte Symbol	Au
Unit Symbol	g/tonne
Lower Limit	0.03
Method Code	FA-GRA
120065	0.05
120066	< 0.03
120067	0.03
120068	< 0.03
120069	< 0.03
120070	7.71
120071	< 0.03
120072	< 0.03
120073	< 0.03
120074	0.33
120075	0.10
120076	< 0.03
120077	< 0.03
120078	< 0.03
120079	< 0.03
120080	0.07
120081	0.26
120082	< 0.03
120083	< 0.03
120084	< 0.03
120085	< 0.03
120086	< 0.03
120087	< 0.03

QC

Analyte Symbol	Au
Unit Symbol	g/tonne
Lower Limit	0.03
Method Code	FA-GRA
OXN117 Meas	7.71
OXN117 Cert	7.679
OXN117 Meas	7.50
OXN117 Cert	7.679
OXN117 Meas	7.49
OXN117 Cert	7.679
OXN117 Meas	7.89
OXN117 Cert	7.679
OXN117 Meas	7.67
OXN117 Cert	7.679
OxK119 Meas	3.52
OxK119 Cert	3.604
OxK119 Meas	3.41
OxK119 Cert	3.604
OxK119 Meas	3.67
OxK119 Cert	3.604
120025 Orig	< 0.03
120025 Dup	< 0.03
120035 Orig	< 0.03
120035 Dup	< 0.03
120045 Orig	0.11
120045 Split	0.10
120045 Orig	0.13
120045 Dup	0.10
120046 Orig	2.17
120046 Dup	2.11
120060 Orig	< 0.03
120060 Dup	< 0.03
120065 Orig	0.05
120065 Split	0.07
120071 Orig	< 0.03
120071 Dup	< 0.03
120075 Orig	0.10
120075 Split	0.10
120081 Orig	0.30
120081 Dup	0.23
120087 Orig	< 0.03
120087 Dup	< 0.03
Method Blank	< 0.03
Method Blank	< 0.03
Method Blank	< 0.03
Method Blank	< 0.03
Method Blank	< 0.03
Method Blank	< 0.03
Method Blank	< 0.03



Date Submitted: 13-Jul-15
Invoice No.: A15-05161
Invoice Date: 29-Jul-15
Your Reference: Ont-0002

Cameron Gold Operations
15 Toronto St. Suite 600
Toronto Ontario M5C2E3
Canada

ATTN: Dave Cooper(email res)

CERTIFICATE OF ANALYSIS

80 Core samples were submitted for analysis.

The following analytical package was requested:

Code 1A3-Tbay Au - Fire Assay Gravimetric (QOP Fire Assay Tbay)

REPORT **A15-05161**

This report may be reproduced without our consent. If only selected portions of the report are reproduced, permission must be obtained. If no instructions were given at time of sample submittal regarding excess material, it will be discarded within 90 days of this report. Our liability is limited solely to the analytical cost of these analyses. Test results are representative only of material submitted for analysis.

Notes:

CERTIFIED BY:

A handwritten signature in black ink, appearing to read "Emmanuel Esemé".

Emmanuel Esemé , Ph.D.
Quality Control

ACTIVATION LABORATORIES LTD.

1201 Walsh Street West, Thunder Bay, Ontario, Canada, P7E 4X6
TELEPHONE +807 622-6707 or +1.888.228.5227 FAX +1.905.648.9613
E-MAIL Tbay@actlabs.com ACTLABS GROUP WEBSITE www.actlabs.com



Results

Analyte Symbol	Au
Unit Symbol	g/tonne
Lower Limit	0.03
Method Code	FA-GRA
1393275	< 0.03
1393276	< 0.03
1393277	0.30
1393278	< 0.03
1393279	< 0.03
1393280	< 0.03
1393281	< 0.03
1393282	< 0.03
1393283	< 0.03
1393284	< 0.03
1393285	< 0.03
1393286	< 0.03
1393287	< 0.03
1393288	< 0.03
1393289	< 0.03
1393290	7.76
1393291	< 0.03
1393292	< 0.03
1393293	< 0.03
1393294	< 0.03
1393295	0.03
1393296	0.26
1393297	< 0.03
1393298	< 0.03
1393299	0.62
1393300	0.30
1393301	0.36
1393302	< 0.03
1393303	0.50
1393304	1.47
1393305	< 0.03
1393306	< 0.03
1393307	0.36
1393308	< 0.03
1393309	0.03
1393310	1.11
1393311	< 0.03
1393312	< 0.03
1393313	< 0.03
1393314	< 0.03
1393315	0.03
1393316	0.13
1393317	< 0.03
1393318	0.62
1393319	< 0.03
1393320	< 0.03
1393321	< 0.03
1393322	0.17
1393323	0.03

Analyte Symbol	Au
Unit Symbol	g/tonne
Lower Limit	0.03
Method Code	FA-GRA
1393324	0.06
1393325	< 0.03
1393326	< 0.03
1393327	< 0.03
1393328	0.87
1393329	< 0.03
1393330	7.91
1393331	< 0.03
1393332	< 0.03
1393333	< 0.03
1393334	< 0.03
1393335	< 0.03
1393336	< 0.03
1393337	< 0.03
1393338	0.32
1393339	< 0.03
1393340	< 0.03
1393341	0.16
1393342	< 0.03
1393343	< 0.03
1393344	< 0.03
1393345	< 0.03
1393346	< 0.03
1393347	< 0.03
1393348	< 0.03
1393349	< 0.03
1393350	1.14
1393351	< 0.03
1393352	< 0.03
1393353	< 0.03
1393354	< 0.03

QC

Analyte Symbol	Au
Unit Symbol	g/tonne
Lower Limit	0.03
Method Code	FA-GRA
OXN117 Meas	7.51
OXN117 Cert	7.679
OXN117 Meas	7.64
OXN117 Cert	7.679
OXN117 Meas	7.62
OXN117 Cert	7.679
OxK119 Meas	3.67
OxK119 Cert	3.604
OxK119 Meas	3.65
OxK119 Cert	3.604
OxK119 Meas	3.52
OxK119 Cert	3.604
1393284 Orig	< 0.03
1393284 Dup	< 0.03
1393294 Orig	< 0.03
1393294 Dup	< 0.03
1393304 Orig	1.47
1393304 Split	1.51
1393305 Orig	< 0.03
1393305 Dup	< 0.03
1393319 Orig	< 0.03
1393319 Dup	< 0.03
1393324 Orig	0.06
1393324 Split	0.07
1393329 Orig	< 0.03
1393329 Dup	< 0.03
1393334 Orig	< 0.03
1393334 Split	< 0.03
1393340 Orig	< 0.03
1393340 Dup	< 0.03
1393354 Orig	< 0.03
1393354 Dup	< 0.03
Method Blank	< 0.03
Method Blank	< 0.03
Method Blank	< 0.03
Method Blank	< 0.03
Method Blank	< 0.03



Date Submitted: 13-Jul-15
Invoice No.: A15-05162
Invoice Date: 31-Jul-15
Your Reference: Ont-0002

Cameron Gold Operations
15 Toronto St. Suite 600
Toronto Ontario M5C2E3
Canada

ATTN: Dave Cooper(email res)

CERTIFICATE OF ANALYSIS

83 Core samples were submitted for analysis.

The following analytical package was requested:

Code 1A3-Tbay Au - Fire Assay Gravimetric (QOP Fire Assay Tbay)

REPORT **A15-05162**

This report may be reproduced without our consent. If only selected portions of the report are reproduced, permission must be obtained. If no instructions were given at time of sample submittal regarding excess material, it will be discarded within 90 days of this report. Our liability is limited solely to the analytical cost of these analyses. Test results are representative only of material submitted for analysis.

Notes:

CERTIFIED BY:

A handwritten signature in black ink, appearing to read "Emmanuel Esemé", is written over a horizontal line.

Emmanuel Esemé , Ph.D.
Quality Control

ACTIVATION LABORATORIES LTD.

1201 Walsh Street West, Thunder Bay, Ontario, Canada, P7E 4X6
TELEPHONE +807 622-6707 or +1.888.228.5227 FAX +1.905.648.9613
E-MAIL Tbay@actlabs.com ACTLABS GROUP WEBSITE www.actlabs.com



Results

Analyte Symbol	Au
Unit Symbol	g/tonne
Lower Limit	0.03
Method Code	FA-GRA
120124	0.57
120125	< 0.03
120126	< 0.03
120127	0.20
120128	0.07
120129	< 0.03
120130	8.19
120131	< 0.03
120132	< 0.03
120133	0.26
120134	0.20
120135	< 0.03
120136	< 0.03
120137	0.10
120138	1.19
120139	< 0.03
120140	0.03
120141	< 0.03
120142	< 0.03
120143	< 0.03
120144	< 0.03
120145	< 0.03
120146	< 0.03
120147	< 0.03
120148	< 0.03
120149	< 0.03
120150	7.99
120151	< 0.03
120152	1.20
120153	< 0.03
120154	< 0.03
120155	< 0.03
120156	0.03
120157	< 0.03
120158	< 0.03
120159	< 0.03
120160	< 0.03
120161	< 0.03
120162	< 0.03
120163	< 0.03
120164	1.62
120165	< 0.03
120166	1.01
120167	< 0.03
120168	< 0.03
120169	< 0.03
120170	1.09
120171	< 0.03
120172	1.15

Analyte Symbol	Au
Unit Symbol	g/tonne
Lower Limit	0.03
Method Code	FA-GRA
120387	< 0.03
120388	0.10
120389	0.46
120390	7.68
120391	< 0.03
120392	0.38
120393	0.52
120394	< 0.03
120395	0.10
120396	< 0.03
120397	< 0.03
120398	< 0.03
120399	< 0.03
120400	< 0.03
120401	< 0.03
120402	< 0.03
120403	< 0.03
120404	0.89
120405	0.23
120406	< 0.03
120407	< 0.03
120408	< 0.03
120409	< 0.03
120410	0.96
120411	< 0.03
120412	10.9
120413	0.49
120414	< 0.03
120415	< 0.03
120416	< 0.03
120417	< 0.03
120418	< 0.03
120419	< 0.03
120420	< 0.03

QC

Analyte Symbol	Au
Unit Symbol	g/tonne
Lower Limit	0.03
Method Code	FA-GRA
OXN117 Meas	7.68
OXN117 Cert	7.679
OXN117 Meas	7.74
OXN117 Cert	7.679
OXN117 Meas	7.68
OXN117 Cert	7.679
OXN117 Meas	7.64
OXN117 Cert	7.679
OxK119 Meas	3.66
OxK119 Cert	3.604
OxK119 Meas	3.44
OxK119 Cert	3.604
OxK119 Meas	3.60
OxK119 Cert	3.604
120133 Orig	0.23
120133 Dup	0.30
120143 Orig	< 0.03
120143 Dup	< 0.03
120153 Orig	< 0.03
120153 Split	< 0.03
120154 Orig	< 0.03
120154 Dup	< 0.03
120168 Orig	< 0.03
120168 Dup	< 0.03
120387 Orig	< 0.03
120387 Split	< 0.03
120392 Orig	0.36
120392 Dup	0.39
120397 Orig	< 0.03
120397 Split	< 0.03
120403 Orig	< 0.03
120403 Dup	< 0.03
120417 Orig	< 0.03
120417 Dup	< 0.03
Method Blank	< 0.03
Method Blank	< 0.03
Method Blank	< 0.03
Method Blank	< 0.03
Method Blank	< 0.03
Method Blank	< 0.03



Date Submitted: 13-Jul-15
Invoice No.: A15-05163 (i)
Invoice Date: 30-Jul-15
Your Reference: Ont-0002

Cameron Gold Operations
15 Toronto St. Suite 600
Toronto Ontario M5C2E3
Canada

ATTN: Dave Cooper(email res)

CERTIFICATE OF ANALYSIS

65 Core samples were submitted for analysis.

The following analytical package was requested:

Code 1A3-Tbay Au - Fire Assay Gravimetric (QOP Fire Assay Tbay)

REPORT **A15-05163 (i)**

This report may be reproduced without our consent. If only selected portions of the report are reproduced, permission must be obtained. If no instructions were given at time of sample submittal regarding excess material, it will be discarded within 90 days of this report. Our liability is limited solely to the analytical cost of these analyses. Test results are representative only of material submitted for analysis.

Notes:

CERTIFIED BY:

A handwritten signature in black ink, appearing to read "Emmanuel Esemé".

Emmanuel Esemé , Ph.D.
Quality Control

ACTIVATION LABORATORIES LTD.

1201 Walsh Street West, Thunder Bay, Ontario, Canada, P7E 4X6
TELEPHONE +807 622-6707 or +1.888.228.5227 FAX +1.905.648.9613
E-MAIL Tbay@actlabs.com ACTLABS GROUP WEBSITE www.actlabs.com



Results

Analyte Symbol	Au
Unit Symbol	g/tonne
Lower Limit	0.03
Method Code	FA-GRA
120088	< 0.03
120089	< 0.03
120090	1.17
120091	< 0.03
120092	0.16
120093	< 0.03
120094	< 0.03
120095	0.52
120096	0.33
120097	1.56
120098	0.37
120099	0.03
120100	< 0.03
120101	0.30
120102	< 0.03
120103	< 0.03
120104	< 0.03
120105	< 0.03
120106	< 0.03
120107	< 0.03
120108	< 0.03
120109	< 0.03
120110	7.74
120111	< 0.03
120112	< 0.03
120113	0.43
120114	< 0.03
120115	< 0.03
120116	1.53
120117	1.03
120118	< 0.03
120119	1.73
120120	< 0.03
120121	0.73
120122	< 0.03
120123	< 0.03
120318	0.33
120319	< 0.03
120320	< 0.03
120321	1.36
120322	0.42
120323	0.76
120324	4.87
120325	< 0.03
120326	< 0.03
120327	0.26
120328	< 0.03
120329	0.07
120330	7.70

Analyte Symbol	Au
Unit Symbol	g/tonne
Lower Limit	0.03
Method Code	FA-GRA
120331	< 0.03
120332	< 0.03
120333	< 0.03
120334	0.42
120335	2.72
120336	< 0.03
120337	0.52
120338	< 0.03
120339	< 0.03
120340	< 0.03
120341	< 0.03
120342	< 0.03
120343	< 0.03
120344	< 0.03
120345	< 0.03
120346	< 0.03

QC

Analyte Symbol	Au
Unit Symbol	g/tonne
Lower Limit	0.03
Method Code	FA-GRA
OXN117 Meas	7.61
OXN117 Cert	7.679
OXN117 Meas	7.75
OXN117 Cert	7.679
OxK119 Meas	3.68
OxK119 Cert	3.604
OxK119 Meas	3.63
OxK119 Cert	3.604
120097 Orig	1.61
120097 Dup	1.50
120107 Orig	< 0.03
120107 Dup	< 0.03
120117 Orig	1.03
120117 Split	1.09
120118 Orig	< 0.03
120118 Dup	< 0.03
120326 Orig	< 0.03
120326 Dup	< 0.03
120331 Orig	< 0.03
120331 Split	< 0.03
120336 Orig	< 0.03
120336 Dup	< 0.03
120341 Orig	< 0.03
120341 Split	< 0.03
Method Blank	< 0.03
Method Blank	< 0.03
Method Blank	< 0.03
Method Blank	< 0.03



Date Submitted: 13-Jul-15
Invoice No.: A15-05164 (i)
Invoice Date: 31-Jul-15
Your Reference: Ont-0002

Cameron Gold Operations
15 Toronto St. Suite 600
Toronto Ontario M5C2E3
Canada

ATTN: Dave Cooper(email res)

CERTIFICATE OF ANALYSIS

90 Core samples were submitted for analysis.

The following analytical package was requested:

Code 1A3-Tbay Au - Fire Assay Gravimetric (QOP Fire Assay Tbay)

REPORT **A15-05164 (i)**

This report may be reproduced without our consent. If only selected portions of the report are reproduced, permission must be obtained. If no instructions were given at time of sample submittal regarding excess material, it will be discarded within 90 days of this report. Our liability is limited solely to the analytical cost of these analyses. Test results are representative only of material submitted for analysis.

Notes:

CERTIFIED BY:

A handwritten signature in black ink, appearing to read "Emmanuel Esemé". The signature is written over a horizontal line.

Emmanuel Esemé , Ph.D.
Quality Control

ACTIVATION LABORATORIES LTD.

1201 Walsh Street West, Thunder Bay, Ontario, Canada, P7E 4X6
TELEPHONE +807 622-6707 or +1.888.228.5227 FAX +1.905.648.9613
E-MAIL Tbay@actlabs.com ACTLABS GROUP WEBSITE www.actlabs.com



Results

Analyte Symbol	Au
Unit Symbol	g/tonne
Lower Limit	0.03
Method Code	FA-GRA
120194	< 0.03
120195	< 0.03
120196	< 0.03
120197	< 0.03
120198	< 0.03
120199	< 0.03
120200	< 0.03
120201	< 0.03
120202	< 0.03
120203	< 0.03
120204	< 0.03
120205	0.03
120206	< 0.03
120207	0.52
120208	1.83
120209	< 0.03
120210	1.12
120211	< 0.03
120212	0.16
120213	< 0.03
120214	< 0.03
120215	0.50
120216	0.59
120217	< 0.03
120218	< 0.03
120219	0.52
120220	0.55
120221	0.10
120222	< 0.03
120223	0.56
120224	0.72
120225	< 0.03
120226	0.16
120227	< 0.03
120228	< 0.03
120229	0.46
120230	7.82
120231	< 0.03
120232	< 0.03
120233	0.39
120234	< 0.03
120235	0.55
120236	0.23
120237	0.69
120238	< 0.03
120239	< 0.03
120240	< 0.03
120241	< 0.03
120242	< 0.03

Analyte Symbol	Au
Unit Symbol	g/tonne
Lower Limit	0.03
Method Code	FA-GRA
120243	< 0.03
120244	< 0.03
120245	< 0.03
120246	< 0.03
120247	< 0.03
120248	< 0.03
120249	< 0.03
120250	7.69
120251	< 0.03
120252	< 0.03
120253	0.30
120254	0.45
120255	< 0.03
120256	0.76
120257	< 0.03
120258	< 0.03
120259	0.56
120260	0.42
120261	0.26
120262	< 0.03
120263	< 0.03
120264	< 0.03
120265	< 0.03
120266	< 0.03
120267	< 0.03
120268	0.43
120269	< 0.03
120270	1.71
120271	< 0.03
120272	0.59
120273	0.73
120274	0.39
120275	< 0.03
120276	0.26
120277	1.56
120278	< 0.03
120279	< 0.03
120280	< 0.03
120281	< 0.03
120282	5.00
120283	< 0.03

QC

Analyte Symbol	Au
Unit Symbol	g/tonne
Lower Limit	0.03
Method Code	FA-GRA
OXN117 Meas	7.85
OXN117 Cert	7.679
OXN117 Meas	7.72
OXN117 Cert	7.679
OXN117 Meas	7.38
OXN117 Cert	7.679
OXN117 Meas	7.64
OXN117 Cert	7.679
OxK119 Meas	3.69
OxK119 Cert	3.604
OxK119 Meas	3.57
OxK119 Cert	3.604
OxK119 Meas	3.61
OxK119 Cert	3.604
OxK119 Meas	3.68
OxK119 Cert	3.604
120203 Orig	< 0.03
120203 Dup	< 0.03
120213 Orig	< 0.03
120213 Dup	< 0.03
120223 Orig	0.56
120223 Split	0.49
120224 Orig	0.70
120224 Dup	0.75
120237 Orig	0.72
120237 Dup	0.65
120243 Orig	< 0.03
120243 Split	< 0.03
120247 Orig	< 0.03
120247 Dup	< 0.03
120253 Orig	0.30
120253 Split	0.29
120258 Orig	< 0.03
120258 Dup	< 0.03
120280 Orig	< 0.03
120280 Dup	< 0.03
120283 Orig	< 0.03
120283 Split	< 0.03
Method Blank	< 0.03
Method Blank	< 0.03
Method Blank	< 0.03
Method Blank	< 0.03
Method Blank	< 0.03
Method Blank	< 0.03
Method Blank	< 0.03



Date Submitted: 13-Jul-15
Invoice No.: A15-05166 (i)
Invoice Date: 30-Jul-15
Your Reference:

Cameron Gold Operations
15 Toronto St. Suite 600
Toronto Ontario M5C2E3
Canada

ATTN: Dave Cooper(email res)

CERTIFICATE OF ANALYSIS

79 Core samples were submitted for analysis.

The following analytical package was requested:

Code 1A3-Tbay Au - Fire Assay Gravimetric (QOP Fire Assay Tbay)

REPORT **A15-05166 (i)**

This report may be reproduced without our consent. If only selected portions of the report are reproduced, permission must be obtained. If no instructions were given at time of sample submittal regarding excess material, it will be discarded within 90 days of this report. Our liability is limited solely to the analytical cost of these analyses. Test results are representative only of material submitted for analysis.

Notes:

CERTIFIED BY:

A handwritten signature in black ink, appearing to read "Emmanuel Esemé".

Emmanuel Esemé , Ph.D.
Quality Control

ACTIVATION LABORATORIES LTD.

1201 Walsh Street West, Thunder Bay, Ontario, Canada, P7E 4X6
TELEPHONE +807 622-6707 or +1.888.228.5227 FAX +1.905.648.9613
E-MAIL Tbay@actlabs.com ACTLABS GROUP WEBSITE www.actlabs.com



Results

Analyte Symbol	Au
Unit Symbol	g/tonne
Lower Limit	0.03
Method Code	FA-GRA
120173	< 0.03
120174	< 0.03
120175	< 0.03
120176	< 0.03
120177	< 0.03
120178	< 0.03
120179	< 0.03
120180	< 0.03
120181	< 0.03
120182	0.11
120183	0.06
120184	0.13
120185	< 0.03
120186	< 0.03
120187	0.16
120188	< 0.03
120189	< 0.03
120190	8.02
120191	< 0.03
120192	< 0.03
120193	< 0.03
120284	< 0.03
120285	< 0.03
120286	< 0.03
120287	< 0.03
120288	< 0.03
120289	< 0.03
120290	1.66
120291	< 0.03
120292	< 0.03
120293	< 0.03
120294	< 0.03
120295	< 0.03
120296	< 0.03
120297	< 0.03
120298	0.10
120299	< 0.03
120300	< 0.03
120301	< 0.03
120302	< 0.03
120303	< 0.03
120304	< 0.03
120305	< 0.03
120306	< 0.03
120307	< 0.03
120308	< 0.03
120309	< 0.03
120310	1.71
120311	< 0.03

Analyte Symbol	Au
Unit Symbol	g/tonne
Lower Limit	0.03
Method Code	FA-GRA
120312	< 0.03
120313	0.07
120314	< 0.03
120315	< 0.03
120316	0.33
120317	< 0.03
120481	6.87
120482	< 0.03
120483	< 0.03
120484	< 0.03
120485	< 0.03
120486	< 0.03
120487	< 0.03
120488	< 0.03
120489	< 0.03
120490	8.09
120491	< 0.03
120492	< 0.03
120493	< 0.03
120494	< 0.03
120495	< 0.03
120496	< 0.03
120497	< 0.03
120498	< 0.03
120499	2.69
120500	2.40
120501	< 0.03
120502	< 0.03
120503	< 0.03
120504	< 0.03

QC

Analyte Symbol	Au
Unit Symbol	g/tonne
Lower Limit	0.03
Method Code	FA-GRA
OXN117 Meas	7.68
OXN117 Cert	7.679
OXN117 Meas	7.42
OXN117 Cert	7.679
OXN117 Meas	7.45
OXN117 Cert	7.679
OXN117 Meas	7.69
OXN117 Cert	7.679
OxK119 Meas	3.72
OxK119 Cert	3.604
OxK119 Meas	3.62
OxK119 Cert	3.604
OxK119 Meas	3.60
OxK119 Cert	3.604
OxK119 Meas	3.49
OxK119 Cert	3.604
120182 Orig	0.13
120182 Dup	0.10
120192 Orig	< 0.03
120192 Dup	< 0.03
120292 Orig	< 0.03
120292 Split	< 0.03
120293 Orig	< 0.03
120293 Dup	< 0.03
120307 Orig	< 0.03
120307 Dup	< 0.03
120312 Orig	< 0.03
120312 Split	< 0.03
120317 Orig	< 0.03
120317 Dup	< 0.03
120485 Orig	< 0.03
120485 Split	< 0.03
120491 Orig	< 0.03
120491 Dup	< 0.03
120500 Orig	2.23
120500 Dup	2.58
120504 Orig	< 0.03
120504 Dup	< 0.03
Method Blank	< 0.03
Method Blank	< 0.03
Method Blank	< 0.03
Method Blank	< 0.03
Method Blank	< 0.03
Method Blank	< 0.03



Date Submitted: 13-Jul-15
Invoice No.: A15-05167 (i)
Invoice Date: 04-Aug-15
Your Reference: Ont-0002

Cameron Gold Operations
15 Toronto St. Suite 600
Toronto Ontario M5C2E3
Canada

ATTN: Dave Cooper(email res)

CERTIFICATE OF ANALYSIS

78 Core samples were submitted for analysis.

The following analytical package was requested:

Code 1A3-Tbay Au - Fire Assay Gravimetric (QOP Fire Assay Tbay)

REPORT **A15-05167 (i)**

This report may be reproduced without our consent. If only selected portions of the report are reproduced, permission must be obtained. If no instructions were given at time of sample submittal regarding excess material, it will be discarded within 90 days of this report. Our liability is limited solely to the analytical cost of these analyses. Test results are representative only of material submitted for analysis.

Notes:

CERTIFIED BY:

A handwritten signature in black ink, appearing to read "Emmanuel Esemé". The signature is written over a horizontal line.

Emmanuel Esemé , Ph.D.
Quality Control

ACTIVATION LABORATORIES LTD.

1201 Walsh Street West, Thunder Bay, Ontario, Canada, P7E 4X6
TELEPHONE +807 622-6707 or +1.888.228.5227 FAX +1.905.648.9613
E-MAIL Tbay@actlabs.com ACTLABS GROUP WEBSITE www.actlabs.com



Results

Analyte Symbol	Au
Unit Symbol	g/tonne
Lower Limit	0.03
Method Code	FA-GRA
120505	< 0.03
120506	< 0.03
120507	< 0.03
120508	< 0.03
120509	< 0.03
120510	1.57
120511	< 0.03
120512	0.03
120513	0.03
120514	< 0.03
120515	2.35
120516	< 0.03
120517	< 0.03
120518	< 0.03
120519	< 0.03
120520	< 0.03
120521	< 0.03
120522	< 0.03
120523	< 0.03
120524	< 0.03
120525	< 0.03
120526	< 0.03
120527	< 0.03
120528	< 0.03
120529	0.19
120530	7.95
120531	< 0.03
120532	0.52
120533	0.07
120534	< 0.03
120535	< 0.03
120536	0.26
120537	< 0.03
120538	< 0.03
120539	< 0.03
120540	< 0.03
120541	< 0.03
120542	< 0.03
120347	0.45
120348	1.81
120349	5.91
120350	8.13
120351	< 0.03
120352	< 0.03
120353	0.18
120354	< 0.03
120355	0.60
120356	< 0.03
120357	< 0.03

Analyte Symbol	Au
Unit Symbol	g/tonne
Lower Limit	0.03
Method Code	FA-GRA
120358	1.73
120359	0.03
120360	< 0.03
120361	< 0.03
120362	< 0.03
120363	< 0.03
120364	< 0.03
120365	< 0.03
120366	< 0.03
120367	< 0.03
120368	0.19
120369	< 0.03
120370	1.19
120371	< 0.03
120372	0.03
120373	< 0.03
120374	< 0.03
120375	< 0.03
120376	< 0.03
120377	< 0.03
120378	< 0.03
120379	< 0.03
120380	< 0.03
120381	< 0.03
120382	< 0.03
120383	< 0.03
120384	< 0.03
120385	0.16
120386	0.21

QC

Analyte Symbol	Au
Unit Symbol	g/tonne
Lower Limit	0.03
Method Code	FA-GRA
OXN117 Meas	7.41
OXN117 Cert	7.679
OXN117 Meas	7.55
OXN117 Cert	7.679
OXN117 Meas	7.56
OXN117 Cert	7.679
OXN117 Meas	7.69
OXN117 Cert	7.679
OXN117 Meas	7.53
OXN117 Cert	7.679
OxK119 Meas	3.61
OxK119 Cert	3.604
OxK119 Meas	3.48
OxK119 Cert	3.604
OxK119 Meas	3.65
OxK119 Cert	3.604
OxK119 Meas	3.46
OxK119 Cert	3.604
120514 Orig	< 0.03
120514 Dup	< 0.03
120524 Orig	< 0.03
120524 Dup	< 0.03
120534 Orig	< 0.03
120534 Split	< 0.03
120535 Orig	< 0.03
120535 Dup	< 0.03
120353 Orig	0.17
120353 Dup	0.20
120358 Orig	1.73
120358 Split	1.99
120358 Orig	1.73
120363 Orig	< 0.03
120363 Dup	< 0.03
120368 Orig	0.19
120368 Split	0.23
120374 Orig	< 0.03
120374 Dup	< 0.03
120386 Orig	0.23
120386 Dup	0.19
Method Blank	< 0.03
Method Blank	< 0.03
Method Blank	< 0.03
Method Blank	< 0.03
Method Blank	< 0.03
Method Blank	< 0.03
Method Blank	< 0.03
Method Blank	< 0.03



Date Submitted: 13-Jul-15
Invoice No.: A15-05168 (i)
Invoice Date: 31-Jul-15
Your Reference: Ont-0002

Cameron Gold Operations
15 Toronto St. Suite 600
Toronto Ontario M5C2E3
Canada

ATTN: Dave Cooper(email res)

CERTIFICATE OF ANALYSIS

76 Core samples were submitted for analysis.

The following analytical package was requested:

Code 1A3-Tbay Au - Fire Assay Gravimetric (QOP Fire Assay Tbay)

REPORT **A15-05168 (i)**

This report may be reproduced without our consent. If only selected portions of the report are reproduced, permission must be obtained. If no instructions were given at time of sample submittal regarding excess material, it will be discarded within 90 days of this report. Our liability is limited solely to the analytical cost of these analyses. Test results are representative only of material submitted for analysis.

Notes:

CERTIFIED BY:

A handwritten signature in black ink, appearing to read "Emmanuel Esemé". The signature is written over a horizontal line.

Emmanuel Esemé , Ph.D.
Quality Control

ACTIVATION LABORATORIES LTD.

1201 Walsh Street West, Thunder Bay, Ontario, Canada, P7E 4X6
TELEPHONE +807 622-6707 or +1.888.228.5227 FAX +1.905.648.9613
E-MAIL Tbay@actlabs.com ACTLABS GROUP WEBSITE www.actlabs.com



Results

Analyte Symbol	Au
Unit Symbol	g/tonne
Lower Limit	0.03
Method Code	FA-GRA
115202	< 0.03
115203	< 0.03
115204	< 0.03
115205	0.10
115206	< 0.03
115207	< 0.03
115208	0.16
115209	< 0.03
115210	1.05
115211	< 0.03
115212	< 0.03
115213	< 0.03
115214	< 0.03
115215	< 0.03
115216	< 0.03
115217	< 0.03
115218	< 0.03
115219	< 0.03
115220	< 0.03
115221	< 0.03
115222	< 0.03
115223	< 0.03
115224	< 0.03
115225	0.56
115226	< 0.03
115227	< 0.03
115228	< 0.03
115229	< 0.03
115230	7.72
115231	< 0.03
115232	< 0.03
115233	< 0.03
115234	1.81
115253	< 0.03
115254	< 0.03
115255	< 0.03
115256	< 0.03
115257	< 0.03
115258	< 0.03
115259	< 0.03
115260	< 0.03
115261	< 0.03
115262	< 0.03
115263	< 0.03
115264	< 0.03
115265	< 0.03
115266	< 0.03
115267	< 0.03
115268	< 0.03

Analyte Symbol	Au
Unit Symbol	g/tonne
Lower Limit	0.03
Method Code	FA-GRA
115269	0.33
115270	1.22
115271	< 0.03
115272	< 0.03
115273	< 0.03
115274	< 0.03
115275	< 0.03
115276	< 0.03
115277	< 0.03
115278	< 0.03
115279	< 0.03
115280	< 0.03
115281	< 0.03
115282	< 0.03
115283	< 0.03
115284	< 0.03
115285	< 0.03
115286	< 0.03
115287	< 0.03
115288	< 0.03
115289	< 0.03
115290	8.08
115291	< 0.03
115292	< 0.03
115293	< 0.03
115294	< 0.03
115295	< 0.03

QC

Analyte Symbol	Au
Unit Symbol	g/tonne
Lower Limit	0.03
Method Code	FA-GRA
OXN117 Meas	7.55
OXN117 Cert	7.679
OXN117 Meas	7.47
OXN117 Cert	7.679
OxK119 Meas	3.65
OxK119 Cert	3.604
OxK119 Meas	3.59
OxK119 Cert	3.604
OxK119 Meas	3.65
OxK119 Cert	3.604
115211 Orig	< 0.03
115211 Dup	< 0.03
115221 Orig	< 0.03
115221 Dup	< 0.03
115231 Orig	< 0.03
115231 Split	< 0.03
115232 Orig	< 0.03
115232 Dup	< 0.03
115264 Orig	< 0.03
115264 Dup	< 0.03
115269 Orig	0.33
115269 Split	0.26
115274 Orig	< 0.03
115274 Dup	< 0.03
115279 Orig	< 0.03
115279 Split	< 0.03
115285 Orig	< 0.03
115285 Dup	< 0.03
Method Blank	< 0.03
Method Blank	< 0.03
Method Blank	< 0.03
Method Blank	< 0.03
Method Blank	< 0.03
Method Blank	< 0.03



Date Submitted: 13-Jul-15
Invoice No.: A15-05169
Invoice Date: 31-Jul-15
Your Reference: Ont-0002

Cameron Gold Operations
15 Toronto St. Suite 600
Toronto Ontario M5C2E3
Canada

ATTN: Dave Cooper(email res)

CERTIFICATE OF ANALYSIS

97 Core samples were submitted for analysis.

The following analytical package was requested:

Code 1A3-Tbay Au - Fire Assay Gravimetric (QOP Fire Assay Tbay)

REPORT **A15-05169**

This report may be reproduced without our consent. If only selected portions of the report are reproduced, permission must be obtained. If no instructions were given at time of sample submittal regarding excess material, it will be discarded within 90 days of this report. Our liability is limited solely to the analytical cost of these analyses. Test results are representative only of material submitted for analysis.

Notes:

CERTIFIED BY:

A handwritten signature in black ink, appearing to read "Emmanuel Esemé", is written over a horizontal line.

Emmanuel Esemé , Ph.D.
Quality Control

ACTIVATION LABORATORIES LTD.

1201 Walsh Street West, Thunder Bay, Ontario, Canada, P7E 4X6
TELEPHONE +807 622-6707 or +1.888.228.5227 FAX +1.905.648.9613
E-MAIL Tbay@actlabs.com ACTLABS GROUP WEBSITE www.actlabs.com



Results

Analyte Symbol	Au
Unit Symbol	g/tonne
Lower Limit	0.03
Method Code	FA-GRA
115296	< 0.03
115297	< 0.03
115298	< 0.03
115299	< 0.03
115300	< 0.03
115301	0.03
115302	< 0.03
115303	< 0.03
115304	< 0.03
115305	< 0.03
115306	< 0.03
115307	< 0.03
115308	< 0.03
115309	< 0.03
115310	7.79
115311	< 0.03
115312	< 0.03
115313	< 0.03
115314	< 0.03
115315	< 0.03
115316	< 0.03
115317	< 0.03
115318	< 0.03
115319	< 0.03
115320	< 0.03
115321	< 0.03
115322	< 0.03
115323	< 0.03
115324	< 0.03
115325	< 0.03
115326	< 0.03
115327	< 0.03
115328	< 0.03
115329	< 0.03
115330	1.10
115331	< 0.03
115332	< 0.03
115333	< 0.03
115334	< 0.03
115335	< 0.03
115336	< 0.03
115337	< 0.03
115338	< 0.03
115339	< 0.03
115340	< 0.03
115341	< 0.03
115342	< 0.03
115343	0.36
115344	< 0.03

Analyte Symbol	Au
Unit Symbol	g/tonne
Lower Limit	0.03
Method Code	FA-GRA
115345	< 0.03
115346	< 0.03
115347	0.10
115348	< 0.03
115349	< 0.03
115350	7.86
115351	< 0.03
115352	< 0.03
115353	< 0.03
115354	< 0.03
115355	0.29
115356	< 0.03
115357	< 0.03
115358	0.29
115359	< 0.03
115360	< 0.03
115361	< 0.03
115362	< 0.03
115363	< 0.03
115364	< 0.03
115365	< 0.03
115366	< 0.03
115367	< 0.03
115368	< 0.03
115369	< 0.03
115370	7.93
115371	< 0.03
115372	< 0.03
115373	< 0.03
115374	0.26
115375	0.42
115376	0.47
115377	< 0.03
115378	< 0.03
115379	< 0.03
115380	< 0.03
115381	< 0.03
115382	< 0.03
115383	< 0.03
115384	< 0.03
115385	< 0.03
115386	< 0.03
115387	< 0.03
115388	< 0.03
115389	< 0.03
115390	1.04
115391	< 0.03
115392	< 0.03

QC

Analyte Symbol	Au
Unit Symbol	g/tonne
Lower Limit	0.03
Method Code	FA-GRA
OXN117 Meas	7.50
OXN117 Cert	7.679
OXN117 Meas	7.72
OXN117 Cert	7.679
OXN117 Meas	7.67
OXN117 Cert	7.679
OXN117 Meas	7.36
OXN117 Cert	7.679
OxK119 Meas	3.45
OxK119 Cert	3.604
OxK119 Meas	3.57
OxK119 Cert	3.604
OxK119 Meas	3.70
OxK119 Cert	3.604
OxK119 Meas	3.50
OxK119 Cert	3.604
115305 Orig	< 0.03
115305 Dup	< 0.03
115315 Orig	< 0.03
115315 Dup	< 0.03
115325 Orig	< 0.03
115325 Split	< 0.03
115326 Orig	< 0.03
115326 Dup	< 0.03
115339 Orig	< 0.03
115339 Dup	< 0.03
115345 Orig	< 0.03
115345 Split	< 0.03
115349 Orig	< 0.03
115349 Dup	< 0.03
115355 Orig	0.29
115355 Split	0.23
115360 Orig	< 0.03
115360 Dup	< 0.03
115372 Orig	< 0.03
115372 Dup	< 0.03
115382 Orig	< 0.03
115382 Dup	< 0.03
115385 Orig	< 0.03
115385 Split	< 0.03
115392 Orig	< 0.03
115392 Dup	< 0.03
Method Blank	< 0.03
Method Blank	< 0.03
Method Blank	< 0.03
Method Blank	< 0.03
Method Blank	< 0.03
Method Blank	< 0.03
Method Blank	< 0.03
Method Blank	< 0.03



Date Submitted: 13-Jul-15
Invoice No.: A15-05170 (i)
Invoice Date: 30-Jul-15
Your Reference: Ont-0002

Cameron Gold Operations
15 Toronto St. Suite 600
Toronto Ontario M5C2E3
Canada

ATTN: Dave Cooper(email res)

CERTIFICATE OF ANALYSIS

70 Core samples were submitted for analysis.

The following analytical package was requested:

Code 1A3-Tbay Au - Fire Assay Gravimetric (QOP Fire Assay Tbay)

REPORT **A15-05170 (i)**

This report may be reproduced without our consent. If only selected portions of the report are reproduced, permission must be obtained. If no instructions were given at time of sample submittal regarding excess material, it will be discarded within 90 days of this report. Our liability is limited solely to the analytical cost of these analyses. Test results are representative only of material submitted for analysis.

Notes:

CERTIFIED BY:

A handwritten signature in black ink, appearing to read "Emmanuel Eseme". The signature is written over a horizontal line.

Emmanuel Eseme , Ph.D.
Quality Control

ACTIVATION LABORATORIES LTD.

1201 Walsh Street West, Thunder Bay, Ontario, Canada, P7E 4X6
TELEPHONE +807 622-6707 or +1.888.228.5227 FAX +1.905.648.9613
E-MAIL Tbay@actlabs.com ACTLABS GROUP WEBSITE www.actlabs.com



Results

Analyte Symbol	Au
Unit Symbol	g/tonne
Lower Limit	0.03
Method Code	FA-GRA
115393	< 0.03
115394	< 0.03
115395	< 0.03
115396	0.62
115397	< 0.03
115398	< 0.03
115399	< 0.03
115400	< 0.03
115401	3.56
115402	< 0.03
115403	< 0.03
115405	< 0.03
115406	0.58
115407	0.10
115408	< 0.03
115409	0.20
115410	7.87
115411	< 0.03
115412	< 0.03
115413	< 0.03
115414	< 0.03
115415	< 0.03
115416	< 0.03
115417	0.59
115418	4.65
115419	0.10
115420	0.26
115421	< 0.03
115422	< 0.03
115423	< 0.03
115424	< 0.03
115425	< 0.03
115426	< 0.03
115427	< 0.03
115428	< 0.03
115429	< 0.03
115430	7.77
115431	< 0.03
115432	0.06
115433	< 0.03
115434	0.60
115435	< 0.03
115436	< 0.03
115437	< 0.03
115438	< 0.03
115439	< 0.03
115440	< 0.03
115441	0.07
115442	0.39

Analyte Symbol	Au
Unit Symbol	g/tonne
Lower Limit	0.03
Method Code	FA-GRA
115443	< 0.03
115444	0.19
115445	< 0.03
115446	< 0.03
115447	< 0.03
115448	< 0.03
115449	< 0.03
115450	1.21
115451	< 0.03
115452	< 0.03
115453	0.29
115454	< 0.03
115455	< 0.03
115456	< 0.03
115457	< 0.03
115458	< 0.03
115459	< 0.03
115460	< 0.03
115461	< 0.03
115462	< 0.03
115463	< 0.03

QC

Analyte Symbol	Au
Unit Symbol	g/tonne
Lower Limit	0.03
Method Code	FA-GRA
OXN117 Meas	7.65
OXN117 Cert	7.679
OXN117 Meas	7.86
OXN117 Cert	7.679
OXN117 Meas	7.87
OXN117 Cert	7.679
OxK119 Meas	3.65
OxK119 Cert	3.604
OxK119 Meas	3.66
OxK119 Cert	3.604
OxK119 Meas	3.40
OxK119 Cert	3.604
115402 Orig	< 0.03
115402 Dup	< 0.03
115413 Orig	< 0.03
115413 Dup	< 0.03
115423 Orig	< 0.03
115423 Split	< 0.03
115424 Orig	< 0.03
115424 Dup	< 0.03
115438 Orig	< 0.03
115438 Dup	< 0.03
115443 Orig	< 0.03
115443 Split	< 0.03
115443 Split	< 0.03
115448 Orig	< 0.03
115448 Dup	< 0.03
115453 Orig	0.29
115453 Split	0.23
115459 Orig	< 0.03
115459 Dup	< 0.03
Method Blank	< 0.03
Method Blank	< 0.03
Method Blank	< 0.03
Method Blank	< 0.03
Method Blank	< 0.03



Date Submitted: 13-Jul-15
Invoice No.: A15-05171
Invoice Date: 05-Aug-15
Your Reference: Ont-0002

Cameron Gold Operations
15 Toronto St. Suite 600
Toronto Ontario M5C2E3
Canada

ATTN: Dave Cooper(email res)

CERTIFICATE OF ANALYSIS

88 Core samples were submitted for analysis.

The following analytical package was requested:

Code 1A3-Tbay Au - Fire Assay Gravimetric (QOP Fire Assay Tbay)

REPORT **A15-05171**

This report may be reproduced without our consent. If only selected portions of the report are reproduced, permission must be obtained. If no instructions were given at time of sample submittal regarding excess material, it will be discarded within 90 days of this report. Our liability is limited solely to the analytical cost of these analyses. Test results are representative only of material submitted for analysis.

Notes:

CERTIFIED BY:

A handwritten signature in black ink, appearing to read "Emmanuel Eseme". The signature is written over a horizontal line.

Emmanuel Eseme , Ph.D.
Quality Control

ACTIVATION LABORATORIES LTD.

1201 Walsh Street West, Thunder Bay, Ontario, Canada, P7E 4X6
TELEPHONE +807 622-6707 or +1.888.228.5227 FAX +1.905.648.9613
E-MAIL Tbay@actlabs.com ACTLABS GROUP WEBSITE www.actlabs.com



Results

Analyte Symbol	Au
Unit Symbol	g/tonne
Lower Limit	0.03
Method Code	FA-GRA
115464	< 0.03
115465	< 0.03
115466	< 0.03
115467	< 0.03
115468	< 0.03
115469	< 0.03
115470	7.90
115471	< 0.03
115472	< 0.03
115473	< 0.03
115474	< 0.03
115475	< 0.03
115476	< 0.03
115477	0.03
115478	< 0.03
115479	< 0.03
115480	< 0.03
115481	< 0.03
115482	< 0.03
115483	< 0.03
115484	< 0.03
115485	< 0.03
115486	0.47
115487	< 0.03
115488	0.76
115489	< 0.03
115490	7.68
115491	< 0.03
115492	< 0.03
115493	< 0.03
115494	1.50
115495	0.36
115496	< 0.03
115497	0.03
115498	1.13
115499	< 0.03
115500	< 0.03
115501	< 0.03
115502	< 0.03
115503	< 0.03
115504	< 0.03
115505	< 0.03
115506	< 0.03
115507	< 0.03
115508	< 0.03
115509	< 0.03
115510	1.08
115511	< 0.03
115512	< 0.03

Analyte Symbol	Au
Unit Symbol	g/tonne
Lower Limit	0.03
Method Code	FA-GRA
115513	< 0.03
115514	< 0.03
115515	< 0.03
115516	< 0.03
115517	< 0.03
115518	0.07
115519	< 0.03
115520	< 0.03
115521	< 0.03
115522	< 0.03
115523	< 0.03
115524	< 0.03
115525	< 0.03
115526	0.16
115527	0.29
115528	< 0.03
115529	< 0.03
115530	7.82
115531	< 0.03
115532	< 0.03
115533	< 0.03
115534	< 0.03
115535	< 0.03
115536	< 0.03
115537	< 0.03
115538	< 0.03
115539	< 0.03
115540	< 0.03
115541	< 0.03
115594	< 0.03
115595	< 0.03
115596	< 0.03
115597	< 0.03
115598	< 0.03
115599	< 0.03
115600	< 0.03
115601	< 0.03
115602	0.18
115603	< 0.03

QC

Analyte Symbol	Au
Unit Symbol	g/tonne
Lower Limit	0.03
Method Code	FA-GRA
OXN117 Meas	7.46
OXN117 Cert	7.679
OXN117 Meas	7.93
OXN117 Cert	7.679
OXN117 Meas	7.77
OXN117 Cert	7.679
OxK119 Meas	3.43
OxK119 Cert	3.604
OxK119 Meas	3.51
OxK119 Cert	3.604
OxK119 Meas	3.69
OxK119 Cert	3.604
115473 Orig	< 0.03
115473 Dup	< 0.03
115483 Orig	< 0.03
115483 Dup	< 0.03
115493 Orig	< 0.03
115493 Split	< 0.03
115494 Orig	1.48
115494 Dup	1.52
115507 Orig	< 0.03
115507 Dup	< 0.03
115513 Orig	< 0.03
115513 Split	< 0.03
115517 Orig	< 0.03
115517 Dup	< 0.03
115523 Orig	< 0.03
115523 Split	< 0.03
115528 Orig	< 0.03
115528 Dup	< 0.03
115540 Orig	< 0.03
115540 Dup	< 0.03
115602 Orig	0.19
115602 Dup	0.16
Method Blank	< 0.03
Method Blank	< 0.03
Method Blank	< 0.03
Method Blank	< 0.03
Method Blank	< 0.03
Method Blank	< 0.03



Date Submitted: 13-Jul-15
Invoice No.: A15-05172
Invoice Date: 31-Jul-15
Your Reference:

Cameron Gold Operations
15 Toronto St. Suite 600
Toronto Ontario M5C2E3
Canada

ATTN: Dave Cooper(email res)

CERTIFICATE OF ANALYSIS

74 Core samples were submitted for analysis.

The following analytical package was requested:

Code 1A3-Tbay Au - Fire Assay Gravimetric (QOP Fire Assay Tbay)

REPORT **A15-05172**

This report may be reproduced without our consent. If only selected portions of the report are reproduced, permission must be obtained. If no instructions were given at time of sample submittal regarding excess material, it will be discarded within 90 days of this report. Our liability is limited solely to the analytical cost of these analyses. Test results are representative only of material submitted for analysis.

Notes:

CERTIFIED BY:

A handwritten signature in black ink, appearing to read "Emmanuel Esemé". The signature is written over a horizontal line.

Emmanuel Esemé , Ph.D.
Quality Control

ACTIVATION LABORATORIES LTD.

1201 Walsh Street West, Thunder Bay, Ontario, Canada, P7E 4X6
TELEPHONE +807 622-6707 or +1.888.228.5227 FAX +1.905.648.9613
E-MAIL Tbay@actlabs.com ACTLABS GROUP WEBSITE www.actlabs.com



Results

Analyte Symbol	Au
Unit Symbol	g/tonne
Lower Limit	0.03
Method Code	FA-GRA
115542	0.99
115543	< 0.03
115544	< 0.03
115545	0.36
115546	< 0.03
115547	< 0.03
115548	< 0.03
115549	0.60
115550	8.00
115551	< 0.03
115552	< 0.03
115553	< 0.03
115554	< 0.03
115555	< 0.03
115556	< 0.03
115557	< 0.03
115558	< 0.03
115559	< 0.03
115560	< 0.03
115561	0.15
115562	< 0.03
115566	< 0.03
115567	< 0.03
115568	< 0.03
115569	< 0.03
115570	7.88
115571	< 0.03
115572	< 0.03
115573	< 0.03
115574	< 0.03
115575	< 0.03
115576	< 0.03
115577	< 0.03
115578	< 0.03
115579	0.40
115580	0.33
115581	< 0.03
115582	< 0.03
115583	< 0.03
115584	< 0.03
115585	< 0.03
115586	< 0.03
115587	< 0.03
115588	< 0.03
115589	< 0.03
115590	7.68
115591	< 0.03
115592	< 0.03
115593	< 0.03

Analyte Symbol	Au
Unit Symbol	g/tonne
Lower Limit	0.03
Method Code	FA-GRA
115604	< 0.03
115605	< 0.03
115606	< 0.03
115607	< 0.03
115608	< 0.03
115609	< 0.03
115610	1.13
115611	< 0.03
115612	< 0.03
115613	< 0.03
115614	< 0.03
115615	< 0.03
115616	< 0.03
115617	< 0.03
115618	0.20
115619	< 0.03
115620	0.39
115621	< 0.03
115622	< 0.03
115623	< 0.03
115624	< 0.03
115625	< 0.03
115626	< 0.03
115627	< 0.03
115628	< 0.03

QC

Analyte Symbol	Au
Unit Symbol	g/tonne
Lower Limit	0.03
Method Code	FA-GRA
OXN117 Meas	7.66
OXN117 Cert	7.679
OXN117 Meas	7.70
OXN117 Cert	7.679
OXN117 Meas	8.02
OXN117 Cert	7.679
OxK119 Meas	3.54
OxK119 Cert	3.604
OxK119 Meas	3.72
OxK119 Cert	3.604
OxK119 Meas	3.46
OxK119 Cert	3.604
115551 Orig	< 0.03
115551 Dup	< 0.03
115561 Orig	0.13
115561 Dup	0.16
115574 Orig	< 0.03
115574 Split	< 0.03
115575 Orig	< 0.03
115575 Dup	< 0.03
115589 Orig	< 0.03
115589 Dup	< 0.03
115604 Orig	< 0.03
115604 Split	< 0.03
115609 Orig	< 0.03
115609 Dup	< 0.03
115614 Orig	< 0.03
115614 Split	< 0.03
115620 Orig	0.36
115620 Dup	0.42
115628 Orig	< 0.03
115628 Dup	< 0.03
Method Blank	< 0.03
Method Blank	< 0.03
Method Blank	< 0.03
Method Blank	< 0.03
Method Blank	< 0.03



Date Submitted: 13-Jul-15
Invoice No.: A15-05173
Invoice Date: 05-Aug-15
Your Reference: Ont-0002

Cameron Gold Operations
15 Toronto St. Suite 600
Toronto Ontario M5C2E3
Canada

ATTN: Dave Cooper(email res)

CERTIFICATE OF ANALYSIS

88 Core samples were submitted for analysis.

The following analytical package was requested:

Code 1A3-Tbay Au - Fire Assay Gravimetric (QOP Fire Assay Tbay)

REPORT **A15-05173**

This report may be reproduced without our consent. If only selected portions of the report are reproduced, permission must be obtained. If no instructions were given at time of sample submittal regarding excess material, it will be discarded within 90 days of this report. Our liability is limited solely to the analytical cost of these analyses. Test results are representative only of material submitted for analysis.

Notes:

CERTIFIED BY:

A handwritten signature in black ink, appearing to be "Emmanuel Eseme". The signature is written over a horizontal line.

Emmanuel Eseme , Ph.D.
Quality Control

ACTIVATION LABORATORIES LTD.

1201 Walsh Street West, Thunder Bay, Ontario, Canada, P7E 4X6
TELEPHONE +807 622-6707 or +1.888.228.5227 FAX +1.905.648.9613
E-MAIL Tbay@actlabs.com ACTLABS GROUP WEBSITE www.actlabs.com



Results

Analyte Symbol	Au
Unit Symbol	g/tonne
Lower Limit	0.03
Method Code	FA-GRA
115629	< 0.03
115630	7.72
115631	< 0.03
115632	< 0.03
115633	< 0.03
115634	< 0.03
115635	< 0.03
115636	< 0.03
115637	< 0.03
115638	< 0.03
115639	< 0.03
115640	< 0.03
115641	1.85
115642	< 0.03
115643	< 0.03
115644	< 0.03
115645	< 0.03
115646	< 0.03
115647	< 0.03
115648	< 0.03
115649	< 0.03
115650	1.58
115651	< 0.03
115652	< 0.03
115653	< 0.03
115654	< 0.03
115655	< 0.03
115656	< 0.03
115657	< 0.03
115658	< 0.03
115659	< 0.03
115660	< 0.03
115661	< 0.03
115662	1.18
115663	< 0.03
115664	< 0.03
115665	< 0.03
115666	< 0.03
115667	< 0.03
115668	< 0.03
115669	< 0.03
115670	8.03
115671	< 0.03
115672	< 0.03
115673	< 0.03
115674	0.84
115675	< 0.03
115676	< 0.03
115677	< 0.03

Analyte Symbol	Au
Unit Symbol	g/tonne
Lower Limit	0.03
Method Code	FA-GRA
115678	< 0.03
115679	< 0.03
115680	< 0.03
115681	< 0.03
115682	< 0.03
115683	< 0.03
115684	< 0.03
115685	< 0.03
115686	< 0.03
115687	< 0.03
115688	0.16
115689	< 0.03
115690	1.62
115691	< 0.03
115692	< 0.03
115693	< 0.03
115694	< 0.03
115695	< 0.03
115696	0.40
115697	< 0.03
115698	< 0.03
115699	< 0.03
115700	< 0.03
115701	< 0.03
115702	< 0.03
115703	< 0.03
115704	< 0.03
115705	< 0.03
115706	< 0.03
115707	< 0.03
115708	< 0.03
115709	< 0.03
115710	7.81
115711	< 0.03
115712	< 0.03
115713	< 0.03
115714	< 0.03
115715	< 0.03
115716	< 0.03

QC

Analyte Symbol	Au
Unit Symbol	g/tonne
Lower Limit	0.03
Method Code	FA-GRA
OxK110 Meas	3.70
OxK110 Cert	3.602
OxK110 Meas	3.66
OxK110 Cert	3.602
OxK110 Meas	3.71
OxK110 Cert	3.602
OxK110 Meas	3.62
OxK110 Cert	3.602
OxK110 Meas	3.75
OxK110 Cert	3.602
OxK110 Meas	3.64
OxK110 Cert	3.602
OxK110 Meas	3.64
OxK110 Cert	3.602
OxK110 Meas	3.64
OxK110 Cert	3.602
OxK110 Meas	3.49
OxK110 Cert	3.602
OxK110 Meas	3.62
OxK110 Cert	3.602
OxK110 Meas	3.64
OxK110 Cert	3.602
OxK110 Meas	3.49
OxK110 Cert	3.602
OxK110 Meas	3.62
OxK110 Cert	3.602
OXN117 Meas	7.72
OXN117 Cert	7.679
OXN117 Meas	7.64
OXN117 Cert	7.679
OXN117 Meas	7.71
OXN117 Cert	7.679
OXN117 Meas	7.71
OXN117 Cert	7.679
OXN117 Meas	7.64
OXN117 Cert	7.679
OXN117 Meas	7.70
OXN117 Cert	7.679
OXN117 Meas	7.69
OXN117 Cert	7.679
OXN117 Meas	7.77
OXN117 Cert	7.679
OXN117 Meas	7.76
OXN117 Cert	7.679
OXN117 Meas	7.71
OXN117 Cert	7.679
115638 Orig	< 0.03
115638 Dup	< 0.03
115648 Orig	< 0.03
115648 Dup	< 0.03
115658 Orig	< 0.03
115658 Split	< 0.03
115658 Orig	< 0.03
115658 Dup	< 0.03
115673 Orig	< 0.03

Analyte Symbol	Au
Unit Symbol	g/tonne
Lower Limit	0.03
Method Code	FA-GRA
115673 Dup	< 0.03
115678 Orig	< 0.03
115678 Split	< 0.03
115678 Split	< 0.03
115683 Orig	< 0.03
115683 Dup	< 0.03
115688 Orig	0.16
115688 Split	0.03
115693 Orig	< 0.03
115693 Dup	< 0.03
115708 Orig	< 0.03
115708 Dup	< 0.03
Method Blank	< 0.03
Method Blank	< 0.03
Method Blank	< 0.03
Method Blank	< 0.03
Method Blank	< 0.03
Method Blank	< 0.03
Method Blank	< 0.03
Method Blank	< 0.03
Method Blank	< 0.03
Method Blank	< 0.03
Method Blank	< 0.03
Method Blank	< 0.03
Method Blank	< 0.03
Method Blank	< 0.03
Method Blank	< 0.03
Method Blank	< 0.03
Method Blank	< 0.03
Method Blank	< 0.03
Method Blank	< 0.03
Method Blank	< 0.03
Method Blank	< 0.03
Method Blank	< 0.03



Date Submitted: 13-Jul-15
Invoice No.: A15-05175 (i)
Invoice Date: 06-Aug-15
Your Reference: Ont-0002

Cameron Gold Operations
15 Toronto St. Suite 600
Toronto Ontario M5C2E3
Canada

ATTN: Dave Cooper(email res)

CERTIFICATE OF ANALYSIS

52 Core samples were submitted for analysis.

The following analytical package was requested:

Code 1A3-Tbay Au - Fire Assay Gravimetric (QOP Fire Assay Tbay)

REPORT **A15-05175 (i)**

This report may be reproduced without our consent. If only selected portions of the report are reproduced, permission must be obtained. If no instructions were given at time of sample submittal regarding excess material, it will be discarded within 90 days of this report. Our liability is limited solely to the analytical cost of these analyses. Test results are representative only of material submitted for analysis.

Notes:

CERTIFIED BY:

A handwritten signature in black ink, appearing to read "Emmanuel Esemé", is written over a horizontal line.

Emmanuel Esemé , Ph.D.
Quality Control

ACTIVATION LABORATORIES LTD.

1201 Walsh Street West, Thunder Bay, Ontario, Canada, P7E 4X6
TELEPHONE +807 622-6707 or +1.888.228.5227 FAX +1.905.648.9613
E-MAIL Tbay@actlabs.com ACTLABS GROUP WEBSITE www.actlabs.com



Results

Analyte Symbol	Au
Unit Symbol	g/tonne
Lower Limit	0.03
Method Code	FA-GRA
1393014	< 0.03
1393015	< 0.03
1393016	< 0.03
1393017	< 0.03
1393018	< 0.03
1393019	0.39
1393020	< 0.03
1393021	0.40
1393022	0.21
1393023	< 0.03
1393024	0.46
1393025	< 0.03
1393026	< 0.03
1393027	< 0.03
1393028	< 0.03
1393029	< 0.03
1393030	7.94
1393031	< 0.03
1393032	0.75
1393101	0.20
1393102	< 0.03
1393103	< 0.03
1393104	0.60
1393105	< 0.03
1393107	< 0.03
1393108	< 0.03
1393109	< 0.03
1393110	7.77
1393111	< 0.03
1393112	< 0.03
1393113	< 0.03
1393114	< 0.03
1393115	< 0.03
1393116	< 0.03
1393117	< 0.03
1393118	< 0.03
1393119	< 0.03
1393120	< 0.03
1393121	< 0.03
1393122	< 0.03
1393123	< 0.03
1393124	< 0.03
1393125	< 0.03
1393126	< 0.03
1393127	< 0.03
1393128	< 0.03
1393129	< 0.03
1393130	1.04
1393131	< 0.03

Analyte Symbol	Au
Unit Symbol	g/tonne
Lower Limit	0.03
Method Code	FA-GRA
1393132	< 0.03
1393133	< 0.03
1393134	< 0.03

QC

Analyte Symbol	Au
Unit Symbol	g/tonne
Lower Limit	0.03
Method Code	FA-GRA
OxK110 Meas	3.63
OxK110 Cert	3.602
OxK110 Meas	3.70
OxK110 Cert	3.602
OxK110 Meas	3.66
OxK110 Cert	3.602
OxK110 Meas	3.71
OxK110 Cert	3.602
OxK110 Meas	3.62
OxK110 Cert	3.602
OxK110 Meas	3.75
OxK110 Cert	3.602
OxK110 Meas	3.64
OxK110 Cert	3.602
OxK110 Meas	3.64
OxK110 Cert	3.602
OxK110 Meas	3.49
OxK110 Cert	3.602
OxK110 Meas	3.62
OxK110 Cert	3.602
OXN117 Meas	7.67
OXN117 Cert	7.679
OXN117 Meas	7.72
OXN117 Cert	7.679
OXN117 Meas	7.64
OXN117 Cert	7.679
OXN117 Meas	7.71
OXN117 Cert	7.679
OXN117 Meas	7.71
OXN117 Cert	7.679
OXN117 Meas	7.64
OXN117 Cert	7.679
OXN117 Meas	7.70
OXN117 Cert	7.679
OXN117 Meas	7.69
OXN117 Cert	7.679
OXN117 Meas	7.77
OXN117 Cert	7.679
OXN117 Meas	7.76
OXN117 Cert	7.679
OXN117 Meas	7.71
OXN117 Cert	7.679
1393022 Orig	0.20
1393022 Dup	0.23
1393105 Orig	< 0.03
1393105 Dup	< 0.03
1393112 Orig	< 0.03

Analyte Symbol	Au
Unit Symbol	g/tonne
Lower Limit	0.03
Method Code	FA-GRA
1393112 Split	< 0.03
1393116 Orig	< 0.03
1393116 Dup	< 0.03
1393126 Orig	< 0.03
1393126 Dup	< 0.03
1393132 Orig	< 0.03
1393132 Split	< 0.03
Method Blank	< 0.03
Method Blank	< 0.03
Method Blank	< 0.03
Method Blank	< 0.03
Method Blank	< 0.03
Method Blank	< 0.03
Method Blank	< 0.03
Method Blank	< 0.03
Method Blank	< 0.03
Method Blank	< 0.03
Method Blank	< 0.03
Method Blank	< 0.03
Method Blank	< 0.03
Method Blank	< 0.03
Method Blank	< 0.03
Method Blank	< 0.03
Method Blank	< 0.03
Method Blank	< 0.03
Method Blank	< 0.03
Method Blank	< 0.03
Method Blank	< 0.03
Method Blank	< 0.03
Method Blank	< 0.03
Method Blank	< 0.03



Date Submitted: 13-Jul-15
Invoice No.: A15-05177
Invoice Date: 05-Aug-15
Your Reference: Ont-0002

Cameron Gold Operations
15 Toronto St. Suite 600
Toronto Ontario M5C2E3
Canada

ATTN: Dave Cooper(email res)

CERTIFICATE OF ANALYSIS

175 Core samples were submitted for analysis.

The following analytical package was requested:

Code 1A3-Tbay Au - Fire Assay Gravimetric (QOP Fire Assay Tbay)

REPORT **A15-05177**

This report may be reproduced without our consent. If only selected portions of the report are reproduced, permission must be obtained. If no instructions were given at time of sample submittal regarding excess material, it will be discarded within 90 days of this report. Our liability is limited solely to the analytical cost of these analyses. Test results are representative only of material submitted for analysis.

Notes:

CERTIFIED BY:

A handwritten signature in black ink, appearing to be "Emmanuel Esemé".

Emmanuel Esemé , Ph.D.
Quality Control

ACTIVATION LABORATORIES LTD.
1201 Walsh Street West, Thunder Bay, Ontario, Canada, P7E 4X6
TELEPHONE +807 622-6707 or +1.888.228.5227 FAX +1.905.648.9613
E-MAIL Tbay@actlabs.com ACTLABS GROUP WEBSITE www.actlabs.com



Results

Analyte Symbol	Au
Unit Symbol	g/tonne
Lower Limit	0.03
Method Code	FA-GRA
110043	< 0.03
110044	< 0.03
110045	1.00
110046	< 0.03
110047	< 0.03
110048	< 0.03
110049	< 0.03
110050	7.77
110051	< 0.03
110052	< 0.03
110053	< 0.03
110054	< 0.03
110055	< 0.03
110056	< 0.03
110057	< 0.03
110058	< 0.03
110059	< 0.03
110060	< 0.03
110061	< 0.03
110062	< 0.03
110063	< 0.03
110064	< 0.03
110065	< 0.03
110066	< 0.03
110067	< 0.03
110068	< 0.03
110069	< 0.03
110070	1.62
110071	< 0.03
110072	< 0.03
110073	< 0.03
110074	< 0.03
110075	< 0.03
110076	< 0.03
110077	< 0.03
110078	< 0.03
110079	< 0.03
110080	< 0.03
110081	< 0.03
110082	< 0.03
110083	< 0.03
110084	< 0.03
110085	< 0.03
110086	< 0.03
110087	< 0.03
110088	< 0.03
110089	< 0.03
110090	7.74
110091	< 0.03

Analyte Symbol	Au
Unit Symbol	g/tonne
Lower Limit	0.03
Method Code	FA-GRA
110092	< 0.03
110093	< 0.03
110094	< 0.03
110095	< 0.03
110096	< 0.03
110097	< 0.03
110098	< 0.03
110099	< 0.03
110100	< 0.03
110101	< 0.03
110102	< 0.03
110103	< 0.03
110104	< 0.03
110105	< 0.03
110106	< 0.03
110107	< 0.03
110108	< 0.03
110109	< 0.03
110110	1.47
110111	< 0.03
110112	< 0.03
110113	0.17
110114	0.30
110115	< 0.03
110116	< 0.03
110117	< 0.03
110118	< 0.03
110119	< 0.03
110120	< 0.03
110121	< 0.03
110122	< 0.03
110123	< 0.03
110124	< 0.03
110125	< 0.03
110126	< 0.03
110127	< 0.03
110128	< 0.03
110129	< 0.03
110130	7.75
110131	< 0.03
110132	< 0.03
110133	< 0.03
110134	< 0.03
110135	< 0.03
110136	< 0.03
110137	< 0.03
110138	< 0.03
110139	< 0.03
110140	< 0.03
110141	< 0.03

Analyte Symbol	Au
Unit Symbol	g/tonne
Lower Limit	0.03
Method Code	FA-GRA
110142	< 0.03
110143	< 0.03
110144	< 0.03
110145	< 0.03
110146	< 0.03
110147	< 0.03
110148	< 0.03
110149	< 0.03
110150	1.49
110151	< 0.03
110152	< 0.03
110153	< 0.03
110154	< 0.03
110155	< 0.03
110156	< 0.03
110157	< 0.03
110158	< 0.03
110159	< 0.03
110160	< 0.03
110161	< 0.03
110162	< 0.03
110163	< 0.03
110164	< 0.03
110165	< 0.03
110166	< 0.03
110167	< 0.03
110168	< 0.03
110169	< 0.03
110170	1.09
110171	< 0.03
110172	0.07
110173	0.06
110174	< 0.03
110175	< 0.03
110176	0.31
110177	< 0.03
110178	< 0.03
110179	< 0.03
110180	< 0.03
110181	< 0.03
110182	< 0.03
110183	< 0.03
110184	< 0.03
110185	< 0.03
110186	< 0.03
110187	< 0.03
110188	0.03
110189	< 0.03
110190	1.19
110191	< 0.03

Analyte Symbol	Au
Unit Symbol	g/tonne
Lower Limit	0.03
Method Code	FA-GRA
110192	< 0.03
110193	< 0.03
110194	< 0.03
110195	< 0.03
110196	< 0.03
110197	< 0.03
110198	< 0.03
110199	< 0.03
110200	< 0.03
110201	< 0.03
110202	< 0.03
110203	< 0.03
110204	< 0.03
110205	< 0.03
110206	< 0.03
110207	< 0.03
110208	< 0.03
110209	< 0.03
110210	7.74
110211	< 0.03
110212	< 0.03
110213	< 0.03
110214	< 0.03
110215	< 0.03
110216	< 0.03
110217	< 0.03

QC

Analyte Symbol	Au
Unit Symbol	g/tonne
Lower Limit	0.03
Method Code	FA-GRA
OxK110 Meas	3.47
OxK110 Cert	3.602
OxK110 Meas	3.58
OxK110 Cert	3.602
OxK110 Meas	3.48
OxK110 Cert	3.602
OxK110 Meas	3.55
OxK110 Cert	3.602
OxK110 Meas	3.61
OxK110 Cert	3.602
OxK110 Meas	3.62
OxK110 Cert	3.602
OXN117 Meas	7.56
OXN117 Cert	7.679
OXN117 Meas	7.64
OXN117 Cert	7.679
OXN117 Meas	7.64
OXN117 Cert	7.679
OXN117 Meas	7.59
OXN117 Cert	7.679
OXN117 Meas	7.69
OXN117 Cert	7.679
OXN117 Meas	7.57
OXN117 Cert	7.679
110052 Orig	< 0.03
110052 Dup	< 0.03
110062 Orig	< 0.03
110062 Dup	< 0.03
110072 Orig	< 0.03
110072 Split	< 0.03
110072 Orig	< 0.03
110072 Dup	< 0.03
110086 Orig	< 0.03
110086 Dup	< 0.03
110092 Orig	< 0.03
110092 Split	< 0.03
110096 Orig	< 0.03
110096 Dup	< 0.03
110102 Orig	< 0.03
110102 Split	< 0.03
110106 Orig	< 0.03
110106 Dup	< 0.03
110119 Orig	< 0.03
110119 Dup	< 0.03
110129 Orig	< 0.03
110129 Dup	< 0.03
110132 Orig	< 0.03
110132 Split	< 0.03
110139 Orig	< 0.03

Analyte Symbol	Au
Unit Symbol	g/tonne
Lower Limit	0.03
Method Code	FA-GRA
110139 Dup	< 0.03
110142 Orig	< 0.03
110142 Split	< 0.03
110152 Orig	< 0.03
110152 Dup	< 0.03
110162 Orig	< 0.03
110162 Split	< 0.03
110162 Orig	< 0.03
110162 Dup	< 0.03
110172 Orig	0.07
110172 Dup	0.07
110186 Orig	< 0.03
110186 Dup	< 0.03
110192 Orig	< 0.03
110192 Split	< 0.03
110196 Orig	< 0.03
110196 Dup	< 0.03
110206 Orig	< 0.03
110206 Dup	< 0.03
110217 Orig	< 0.03
110217 Dup	< 0.03
Method Blank	< 0.03
Method Blank	< 0.03
Method Blank	< 0.03
Method Blank	< 0.03
Method Blank	< 0.03
Method Blank	< 0.03
Method Blank	< 0.03
Method Blank	< 0.03
Method Blank	< 0.03
Method Blank	< 0.03
Method Blank	< 0.03



Date Submitted: 13-Jul-15
Invoice No.: A15-05178
Invoice Date: 05-Aug-15
Your Reference: Ont-0002

Cameron Gold Operations
15 Toronto St. Suite 600
Toronto Ontario M5C2E3
Canada

ATTN: Dave Cooper(email res)

CERTIFICATE OF ANALYSIS

138 Core samples were submitted for analysis.

The following analytical package was requested:

Code 1A3-Tbay Au - Fire Assay Gravimetric (QOP Fire Assay Tbay)

REPORT **A15-05178**

This report may be reproduced without our consent. If only selected portions of the report are reproduced, permission must be obtained. If no instructions were given at time of sample submittal regarding excess material, it will be discarded within 90 days of this report. Our liability is limited solely to the analytical cost of these analyses. Test results are representative only of material submitted for analysis.

Notes:

CERTIFIED BY:

A handwritten signature in black ink, appearing to read "Emmanuel Esemé". The signature is written over a horizontal line.

Emmanuel Esemé , Ph.D.
Quality Control

ACTIVATION LABORATORIES LTD.

1201 Walsh Street West, Thunder Bay, Ontario, Canada, P7E 4X6
TELEPHONE +807 622-6707 or +1.888.228.5227 FAX +1.905.648.9613
E-MAIL Tbay@actlabs.com ACTLABS GROUP WEBSITE www.actlabs.com



Results

Analyte Symbol	Au
Unit Symbol	g/tonne
Lower Limit	0.03
Method Code	FA-GRA
110244	< 0.03
110245	< 0.03
110246	< 0.03
110247	< 0.03
110248	< 0.03
110249	< 0.03
110250	7.65
110251	< 0.03
110252	< 0.03
110253	< 0.03
110254	< 0.03
110255	< 0.03
110256	< 0.03
110257	< 0.03
110258	< 0.03
110259	< 0.03
110260	< 0.03
110261	< 0.03
110262	< 0.03
110263	< 0.03
110264	< 0.03
110265	< 0.03
110266	< 0.03
110267	< 0.03
110268	< 0.03
110269	< 0.03
110270	1.19
110271	< 0.03
110272	< 0.03
110273	< 0.03
110274	< 0.03
110275	< 0.03
110276	< 0.03
110277	< 0.03
110278	< 0.03
110279	< 0.03
110280	< 0.03
110281	< 0.03
110282	< 0.03
110283	< 0.03
110284	0.06
110285	< 0.03
110286	1.75
110287	< 0.03
110288	< 0.03
110289	< 0.03
110290	7.77
110291	< 0.03
110292	< 0.03

Analyte Symbol	Au
Unit Symbol	g/tonne
Lower Limit	0.03
Method Code	FA-GRA
110293	< 0.03
110294	< 0.03
110295	< 0.03
110296	0.68
110297	< 0.03
110298	< 0.03
110299	< 0.03
110300	0.03
110301	< 0.03
110302	< 0.03
110303	< 0.03
110304	< 0.03
110305	< 0.03
110306	< 0.03
110307	< 0.03
110308	< 0.03
110309	0.10
110310	1.20
110311	< 0.03
110312	< 0.03
110313	< 0.03
110314	< 0.03
110315	< 0.03
110316	< 0.03
110317	< 0.03
110318	< 0.03
110319	< 0.03
110320	< 0.03
110321	< 0.03
110322	< 0.03
110323	0.29
110324	< 0.03
110325	< 0.03
110326	< 0.03
110327	0.03
110328	< 0.03
110329	< 0.03
110330	7.88
110331	< 0.03
110332	< 0.03
110333	< 0.03
110334	< 0.03
110335	< 0.03
110336	< 0.03
110337	< 0.03
110338	< 0.03
110339	< 0.03
110340	< 0.03
110341	< 0.03
110342	< 0.03

Analyte Symbol	Au
Unit Symbol	g/tonne
Lower Limit	0.03
Method Code	FA-GRA
110343	< 0.03
110344	< 0.03
110345	< 0.03
110346	0.26
110347	< 0.03
110348	< 0.03
110349	< 0.03
110350	1.09
110351	< 0.03
110352	< 0.03
110353	< 0.03
110354	< 0.03
110355	< 0.03
110356	< 0.03
110357	< 0.03
110358	< 0.03
110359	< 0.03
110360	< 0.03
110361	< 0.03
110362	< 0.03
110363	< 0.03
110364	< 0.03
110365	< 0.03
110366	< 0.03
110367	< 0.03
110368	< 0.03
110369	1.36
110370	7.89
110371	< 0.03
110372	< 0.03
110373	< 0.03
110374	< 0.03
110375	< 0.03
110376	< 0.03
110377	< 0.03
110378	< 0.03
110379	< 0.03
110380	< 0.03
111144	1.07

QC

Analyte Symbol	Au
Unit Symbol	g/tonne
Lower Limit	0.03
Method Code	FA-GRA
OXN117 Meas	7.46
OXN117 Cert	7.679
OXN117 Meas	7.45
OXN117 Cert	7.679
OXN117 Meas	7.43
OXN117 Cert	7.679
OXN117 Meas	7.55
OXN117 Cert	7.679
OXN117 Meas	7.73
OXN117 Cert	7.679
OxK119 Meas	3.43
OxK119 Cert	3.604
OxK119 Meas	3.73
OxK119 Cert	3.604
OxK119 Meas	3.42
OxK119 Cert	3.604
OxK119 Meas	3.62
OxK119 Cert	3.604
OxK119 Meas	3.61
OxK119 Cert	3.604
110253 Orig	< 0.03
110253 Dup	< 0.03
110263 Orig	< 0.03
110263 Dup	< 0.03
110273 Orig	< 0.03
110273 Split	< 0.03
110274 Orig	< 0.03
110274 Dup	< 0.03
110287 Orig	< 0.03
110287 Dup	< 0.03
110293 Orig	< 0.03
110293 Split	< 0.03
110297 Orig	< 0.03
110297 Dup	< 0.03
110303 Orig	< 0.03
110303 Split	< 0.03
110308 Orig	< 0.03
110308 Dup	< 0.03
110320 Orig	< 0.03
110320 Dup	< 0.03
110331 Orig	< 0.03
110331 Dup	< 0.03
110333 Orig	< 0.03
110333 Split	< 0.03
110341 Orig	< 0.03
110341 Dup	< 0.03
110343 Orig	< 0.03
110343 Split	< 0.03
110353 Orig	< 0.03

Analyte Symbol	Au
Unit Symbol	g/tonne
Lower Limit	0.03
Method Code	FA-GRA
110353 Dup	< 0.03
110363 Orig	< 0.03
110363 Split	< 0.03
110363 Orig	< 0.03
110363 Dup	< 0.03
110374 Orig	< 0.03
110374 Dup	< 0.03
Method Blank	< 0.03
Method Blank	< 0.03
Method Blank	< 0.03
Method Blank	< 0.03
Method Blank	< 0.03
Method Blank	< 0.03
Method Blank	< 0.03
Method Blank	< 0.03
Method Blank	< 0.03
Method Blank	< 0.03



Date Submitted: 13-Jul-15
Invoice No.: A15-05179
Invoice Date: 05-Aug-15
Your Reference: Ont-0002

Cameron Gold Operations
15 Toronto St. Suite 600
Toronto Ontario M5C2E3
Canada

ATTN: Dave Cooper(email res)

CERTIFICATE OF ANALYSIS

60 Core samples were submitted for analysis.

The following analytical package was requested:

Code 1A3-Tbay Au - Fire Assay Gravimetric (QOP Fire Assay Tbay)

REPORT **A15-05179**

This report may be reproduced without our consent. If only selected portions of the report are reproduced, permission must be obtained. If no instructions were given at time of sample submittal regarding excess material, it will be discarded within 90 days of this report. Our liability is limited solely to the analytical cost of these analyses. Test results are representative only of material submitted for analysis.

Notes:

CERTIFIED BY:

A handwritten signature in black ink, appearing to read "Emmanuel Esemé". The signature is written over a horizontal line.

Emmanuel Esemé , Ph.D.
Quality Control

ACTIVATION LABORATORIES LTD.

1201 Walsh Street West, Thunder Bay, Ontario, Canada, P7E 4X6
TELEPHONE +807 622-6707 or +1.888.228.5227 FAX +1.905.648.9613
E-MAIL Tbay@actlabs.com ACTLABS GROUP WEBSITE www.actlabs.com



Results

Analyte Symbol	Au
Unit Symbol	g/tonne
Lower Limit	0.03
Method Code	FA-GRA
116184	< 0.03
116185	< 0.03
116186	< 0.03
116187	< 0.03
116188	< 0.03
116189	< 0.03
116190	1.69
116191	< 0.03
116192	< 0.03
116193	0.13
116194	0.23
116195	< 0.03
116196	< 0.03
116197	< 0.03
116198	0.54
116199	< 0.03
116200	< 0.03
116201	< 0.03
116202	< 0.03
116203	< 0.03
116204	< 0.03
116205	< 0.03
116206	< 0.03
116207	< 0.03
116208	< 0.03
116341	< 0.03
116342	< 0.03
116343	< 0.03
116344	< 0.03
116345	< 0.03
116346	< 0.03
116347	< 0.03
116348	< 0.03
116349	< 0.03
116350	1.57
116351	0.07
116352	< 0.03
116353	< 0.03
116354	< 0.03
116355	< 0.03
116356	< 0.03
116357	0.03
116358	0.80
116359	< 0.03
116360	0.10
116361	< 0.03
116362	0.03
116363	< 0.03
116364	< 0.03

Analyte Symbol	Au
Unit Symbol	g/tonne
Lower Limit	0.03
Method Code	FA-GRA
116365	< 0.03
116366	< 0.03
116367	< 0.03
116368	< 0.03
116369	< 0.03
116370	7.64
116371	< 0.03
116372	< 0.03
116373	< 0.03
116374	< 0.03
116375	< 0.03

QC

Analyte Symbol	Au
Unit Symbol	g/tonne
Lower Limit	0.03
Method Code	FA-GRA
OxK110 Meas	3.70
OxK110 Cert	3.602
OxK110 Meas	3.66
OxK110 Cert	3.602
OxK110 Meas	3.71
OxK110 Cert	3.602
OxK110 Meas	3.62
OxK110 Cert	3.602
OxK110 Meas	3.75
OxK110 Cert	3.602
OxK110 Meas	3.64
OxK110 Cert	3.602
OxK110 Meas	3.64
OxK110 Cert	3.602
OxK110 Meas	3.64
OxK110 Cert	3.602
OxK110 Meas	3.49
OxK110 Cert	3.602
OxK110 Meas	3.62
OxK110 Cert	3.602
OxK110 Meas	3.64
OxK110 Cert	3.602
OxK110 Meas	3.49
OxK110 Cert	3.602
OxK110 Meas	3.62
OxK110 Cert	3.602
OXN117 Meas	7.72
OXN117 Cert	7.679
OXN117 Meas	7.64
OXN117 Cert	7.679
OXN117 Meas	7.71
OXN117 Cert	7.679
OXN117 Meas	7.71
OXN117 Cert	7.679
OXN117 Meas	7.64
OXN117 Cert	7.679
OXN117 Meas	7.70
OXN117 Cert	7.679
OXN117 Meas	7.69
OXN117 Cert	7.679
OXN117 Meas	7.77
OXN117 Cert	7.679
OXN117 Meas	7.76
OXN117 Cert	7.679
OXN117 Meas	7.71
OXN117 Cert	7.679
116188 Orig	< 0.03
116188 Dup	< 0.03
116198 Orig	0.53
116198 Dup	0.56
116208 Orig	< 0.03
116208 Dup	< 0.03
116345 Orig	< 0.03
116345 Split	< 0.03
116355 Orig	< 0.03

Analyte Symbol	Au
Unit Symbol	g/tonne
Lower Limit	0.03
Method Code	FA-GRA
116355 Dup	< 0.03
116365 Orig	< 0.03
116365 Split	< 0.03
116365 Orig	< 0.03
116365 Dup	< 0.03
116375 Orig	< 0.03
116375 Split	< 0.03
116375 Orig	< 0.03
116375 Dup	< 0.03
Method Blank	< 0.03
Method Blank	< 0.03
Method Blank	< 0.03
Method Blank	< 0.03
Method Blank	< 0.03
Method Blank	< 0.03
Method Blank	< 0.03
Method Blank	< 0.03
Method Blank	< 0.03
Method Blank	< 0.03
Method Blank	< 0.03
Method Blank	< 0.03
Method Blank	< 0.03
Method Blank	< 0.03
Method Blank	< 0.03
Method Blank	< 0.03
Method Blank	< 0.03
Method Blank	< 0.03
Method Blank	< 0.03
Method Blank	< 0.03
Method Blank	< 0.03
Method Blank	< 0.03
Method Blank	< 0.03
Method Blank	< 0.03



Date Submitted: 13-Jul-15
Invoice No.: A15-05180
Invoice Date: 07-Aug-15
Your Reference: Ont-0002

Cameron Gold Operations
15 Toronto St. Suite 600
Toronto Ontario M5C2E3
Canada

ATTN: Dave Cooper(email res)

CERTIFICATE OF ANALYSIS

358 Core samples were submitted for analysis.

The following analytical package was requested:

Code 1A3-Tbay Au - Fire Assay Gravimetric (QOP Fire Assay Tbay)

REPORT **A15-05180**

This report may be reproduced without our consent. If only selected portions of the report are reproduced, permission must be obtained. If no instructions were given at time of sample submittal regarding excess material, it will be discarded within 90 days of this report. Our liability is limited solely to the analytical cost of these analyses. Test results are representative only of material submitted for analysis.

Notes:

CERTIFIED BY:

A handwritten signature in black ink, appearing to read "Emmanuel Esemé". The signature is written over a horizontal line.

Emmanuel Esemé , Ph.D.
Quality Control

ACTIVATION LABORATORIES LTD.

1201 Walsh Street West, Thunder Bay, Ontario, Canada, P7E 4X6
TELEPHONE +807 622-6707 or +1.888.228.5227 FAX +1.905.648.9613
E-MAIL Tbay@actlabs.com ACTLABS GROUP WEBSITE www.actlabs.com



Results

Analyte Symbol	Au
Unit Symbol	g/tonne
Lower Limit	0.03
Method Code	FA-GRA
115717	< 0.03
115718	< 0.03
115719	< 0.03
115720	< 0.03
115721	< 0.03
115722	< 0.03
115723	< 0.03
115724	< 0.03
115725	< 0.03
115726	< 0.03
115727	< 0.03
115728	< 0.03
115729	< 0.03
115730	1.69
115731	< 0.03
115732	< 0.03
115733	< 0.03
115734	< 0.03
115735	< 0.03
115736	< 0.03
115737	< 0.03
115738	< 0.03
115739	< 0.03
115740	< 0.03
115741	< 0.03
115742	< 0.03
115743	0.03
115744	< 0.03
115745	< 0.03
115746	< 0.03
115747	< 0.03
115748	< 0.03
115749	< 0.03
115750	7.76
115751	< 0.03
115752	< 0.03
115753	< 0.03
115754	< 0.03
115755	0.03
115756	< 0.03
115757	< 0.03
115758	< 0.03
115759	< 0.03
115760	< 0.03
115761	< 0.03
115762	< 0.03
115763	< 0.03
115764	< 0.03
115765	< 0.03

Analyte Symbol	Au
Unit Symbol	g/tonne
Lower Limit	0.03
Method Code	FA-GRA
115766	< 0.03
115767	< 0.03
115768	< 0.03
115769	< 0.03
115770	1.60
115771	< 0.03
115772	< 0.03
115773	< 0.03
115774	< 0.03
115775	< 0.03
115776	< 0.03
115777	< 0.03
115778	< 0.03
115779	< 0.03
115780	< 0.03
115781	< 0.03
115782	< 0.03
115783	< 0.03
115784	< 0.03
115785	< 0.03
115786	< 0.03
115787	< 0.03
115788	< 0.03
115789	< 0.03
115790	7.93
115791	< 0.03
115792	< 0.03
115793	< 0.03
115794	< 0.03
115795	< 0.03
115796	< 0.03
115797	< 0.03
115798	< 0.03
115799	< 0.03
115800	< 0.03
115801	< 0.03
115802	< 0.03
115803	< 0.03
115804	< 0.03
115805	< 0.03
115806	< 0.03
115807	< 0.03
115808	< 0.03
115809	< 0.03
115810	1.18
115811	< 0.03
115812	< 0.03
115813	< 0.03
115814	< 0.03
115815	< 0.03

Analyte Symbol	Au
Unit Symbol	g/tonne
Lower Limit	0.03
Method Code	FA-GRA
115816	< 0.03
115817	< 0.03
115818	< 0.03
115819	< 0.03
115820	< 0.03
115821	0.03
115822	< 0.03
115823	< 0.03
115824	< 0.03
115825	< 0.03
115826	< 0.03
115827	< 0.03
115828	< 0.03
115829	< 0.03
115830	7.88
115831	< 0.03
115832	< 0.03
115833	< 0.03
115834	< 0.03
115835	< 0.03
115836	< 0.03
115837	< 0.03
115838	< 0.03
115839	< 0.03
115840	< 0.03
115841	< 0.03
115842	< 0.03
115843	< 0.03
115844	< 0.03
115845	< 0.03
115846	0.03
115847	< 0.03
115848	< 0.03
115849	< 0.03
115850	1.16
115851	< 0.03
115852	< 0.03
115853	< 0.03
115854	< 0.03
115855	< 0.03
115856	< 0.03
115857	< 0.03
115858	< 0.03
115859	< 0.03
115860	< 0.03
115861	< 0.03
115862	< 0.03
115863	< 0.03
115864	< 0.03
115865	< 0.03

Analyte Symbol	Au
Unit Symbol	g/tonne
Lower Limit	0.03
Method Code	FA-GRA
115866	< 0.03
115867	< 0.03
115868	< 0.03
115869	< 0.03
115870	7.97
115871	< 0.03
115872	< 0.03
115873	< 0.03
115874	< 0.03
115875	< 0.03
115876	< 0.03
115877	< 0.03
115878	< 0.03
115879	< 0.03
115880	< 0.03
115881	< 0.03
115882	< 0.03
115883	< 0.03
115884	< 0.03
115885	< 0.03
115886	< 0.03
115887	< 0.03
115888	< 0.03
115889	< 0.03
115890	1.20
115891	< 0.03
115892	< 0.03
115893	< 0.03
115894	< 0.03
115895	< 0.03
115896	< 0.03
115897	< 0.03
115898	< 0.03
115899	< 0.03
115900	< 0.03
115901	< 0.03
115902	< 0.03
115903	< 0.03
115904	< 0.03
115905	< 0.03
115906	< 0.03
115907	< 0.03
115908	< 0.03
115909	< 0.03
115910	1.17
115911	< 0.03
115912	< 0.03
115913	< 0.03
115914	< 0.03
115915	< 0.03

Analyte Symbol	Au
Unit Symbol	g/tonne
Lower Limit	0.03
Method Code	FA-GRA
115916	< 0.03
115917	< 0.03
115918	< 0.03
115919	< 0.03
115920	< 0.03
115921	< 0.03
115922	< 0.03
115923	< 0.03
115924	< 0.03
115925	< 0.03
115926	< 0.03
115927	< 0.03
115928	< 0.03
115929	< 0.03
115930	1.19
115931	< 0.03
115932	< 0.03
115933	< 0.03
115934	< 0.03
115935	< 0.03
115936	< 0.03
115937	< 0.03
115938	< 0.03
115939	< 0.03
115940	< 0.03
115941	< 0.03
115942	< 0.03
115943	< 0.03
115944	< 0.03
115945	< 0.03
115946	< 0.03
115947	< 0.03
115948	< 0.03
115949	< 0.03
115950	7.97
115951	< 0.03
115952	< 0.03
115953	0.07
115954	< 0.03
115955	< 0.03
115956	< 0.03
115957	< 0.03
115958	< 0.03
115959	< 0.03
115960	< 0.03
115961	< 0.03
115962	< 0.03
115963	< 0.03
115964	< 0.03
115965	< 0.03

Analyte Symbol	Au
Unit Symbol	g/tonne
Lower Limit	0.03
Method Code	FA-GRA
115966	< 0.03
115967	< 0.03
115968	< 0.03
115969	< 0.03
115970	1.07
115971	< 0.03
115972	< 0.03
115973	< 0.03
115974	< 0.03
115975	< 0.03
115976	< 0.03
115977	< 0.03
115978	< 0.03
115979	< 0.03
115980	< 0.03
115981	< 0.03
115982	< 0.03
115983	< 0.03
115984	< 0.03
115985	< 0.03
115986	0.10
115987	0.33
115988	< 0.03
115989	< 0.03
115990	8.13
115991	< 0.03
115992	< 0.03
115993	< 0.03
115994	< 0.03
115995	< 0.03
115996	< 0.03
115997	< 0.03
115998	< 0.03
115999	0.72
116000	1.71
116001	< 0.03
116002	< 0.03
116003	< 0.03
116004	< 0.03
116005	< 0.03
116006	< 0.03
116007	< 0.03
116008	< 0.03
116009	< 0.03
116010	1.24
116011	< 0.03
116012	< 0.03
116013	< 0.03
116014	< 0.03
116015	< 0.03

Analyte Symbol	Au
Unit Symbol	g/tonne
Lower Limit	0.03
Method Code	FA-GRA
116016	< 0.03
116017	< 0.03
116018	< 0.03
116019	< 0.03
116020	< 0.03
116021	< 0.03
116022	< 0.03
116023	< 0.03
116024	< 0.03
116025	< 0.03
116026	< 0.03
116027	< 0.03
116028	< 0.03
116029	< 0.03
116030	8.06
116031	< 0.03
116032	< 0.03
116033	< 0.03
116034	< 0.03
116035	< 0.03
116036	< 0.03
116037	< 0.03
116038	0.19
116039	< 0.03
116040	< 0.03
116041	< 0.03
116042	< 0.03
116043	< 0.03
116044	< 0.03
116045	< 0.03
116046	< 0.03
116047	< 0.03
116048	< 0.03
116049	< 0.03
116050	1.02
116051	< 0.03
116052	2.75
116053	1.10
116054	0.46
116055	1.52
116056	< 0.03
116057	< 0.03
116058	< 0.03
116059	< 0.03
116060	< 0.03
116061	< 0.03
116062	0.36
116063	< 0.03
116064	< 0.03
116065	< 0.03

Analyte Symbol	Au
Unit Symbol	g/tonne
Lower Limit	0.03
Method Code	FA-GRA
116066	< 0.03
116067	< 0.03
116068	0.03
116069	0.40
116070	7.85
116071	< 0.03
116072	3.54
116073	< 0.03
116074	< 0.03

QC

Analyte Symbol	Au
Unit Symbol	g/tonne
Lower Limit	0.03
Method Code	FA-GRA
OXN117 Meas	7.62
OXN117 Cert	7.679
OXN117 Meas	7.71
OXN117 Cert	7.679
OXN117 Meas	7.47
OXN117 Cert	7.679
OXN117 Meas	7.42
OXN117 Cert	7.679
OXN117 Meas	7.55
OXN117 Cert	7.679
OXN117 Meas	7.64
OXN117 Cert	7.679
OXN117 Meas	7.46
OXN117 Cert	7.679
OXN117 Meas	7.78
OXN117 Cert	7.679
OXN117 Meas	7.74
OXN117 Cert	7.679
OXN117 Meas	7.44
OXN117 Cert	7.679
OXN117 Meas	7.40
OXN117 Cert	7.679
OXN117 Meas	7.65
OXN117 Cert	7.679
OxK119 Meas	3.50
OxK119 Cert	3.604
OxK119 Meas	3.56
OxK119 Cert	3.604
OxK119 Meas	3.47
OxK119 Cert	3.604
OxK119 Meas	3.42
OxK119 Cert	3.604
OxK119 Meas	3.49
OxK119 Cert	3.604
OxK119 Meas	3.70
OxK119 Cert	3.604
OxK119 Meas	3.53
OxK119 Cert	3.604
OxK119 Meas	3.71
OxK119 Cert	3.604
OxK119 Meas	3.74
OxK119 Cert	3.604
OxK119 Meas	3.62
OxK119 Cert	3.604
OxK119 Meas	3.44
OxK119 Cert	3.604
OxK119 Meas	3.54
OxK119 Cert	3.604
115726 Orig	< 0.03

Analyte Symbol	Au
Unit Symbol	g/tonne
Lower Limit	0.03
Method Code	FA-GRA
115726 Dup	< 0.03
115736 Orig	< 0.03
115736 Dup	< 0.03
115746 Orig	< 0.03
115746 Split	< 0.03
115747 Orig	< 0.03
115747 Dup	< 0.03
115760 Orig	< 0.03
115760 Dup	< 0.03
115766 Orig	< 0.03
115766 Split	< 0.03
115771 Orig	< 0.03
115771 Dup	< 0.03
115776 Orig	< 0.03
115776 Split	< 0.03
115781 Orig	< 0.03
115781 Dup	< 0.03
115793 Orig	< 0.03
115793 Dup	< 0.03
115803 Orig	< 0.03
115803 Dup	< 0.03
115806 Orig	< 0.03
115806 Split	< 0.03
115814 Orig	< 0.03
115814 Dup	< 0.03
115816 Orig	< 0.03
115816 Split	< 0.03
115826 Orig	< 0.03
115826 Dup	< 0.03
115836 Orig	< 0.03
115836 Split	< 0.03
115836 Orig	< 0.03
115836 Dup	< 0.03
115847 Orig	< 0.03
115847 Dup	< 0.03
115860 Orig	< 0.03
115860 Dup	< 0.03
115866 Orig	< 0.03
115866 Split	< 0.03
115871 Orig	< 0.03
115871 Dup	< 0.03
115881 Orig	< 0.03
115881 Dup	< 0.03
115894 Orig	< 0.03
115894 Dup	< 0.03
115896 Orig	< 0.03
115896 Split	< 0.03
115904 Orig	< 0.03
115904 Dup	< 0.03
115915 Orig	< 0.03

Analyte Symbol	Au
Unit Symbol	g/tonne
Lower Limit	0.03
Method Code	FA-GRA
115915 Dup	< 0.03
115916 Orig	< 0.03
115916 Split	< 0.03
115926 Orig	< 0.03
115926 Split	< 0.03
115927 Orig	< 0.03
115927 Dup	< 0.03
115937 Orig	< 0.03
115937 Dup	< 0.03
115948 Orig	< 0.03
115948 Dup	< 0.03
115956 Orig	< 0.03
115956 Split	< 0.03
115961 Orig	< 0.03
115961 Dup	< 0.03
115966 Orig	< 0.03
115966 Split	< 0.03
115971 Orig	< 0.03
115971 Dup	< 0.03
115982 Orig	< 0.03
115982 Dup	< 0.03
115986 Orig	0.10
115986 Split	0.10
115994 Orig	< 0.03
115994 Dup	< 0.03
116004 Orig	< 0.03
116004 Dup	< 0.03
116015 Orig	< 0.03
116015 Dup	< 0.03
116016 Orig	< 0.03
116016 Split	< 0.03
116027 Orig	< 0.03
116027 Dup	< 0.03
116037 Orig	< 0.03
116037 Dup	< 0.03
116046 Orig	< 0.03
116046 Split	< 0.03
116048 Orig	< 0.03
116048 Dup	< 0.03
116061 Orig	< 0.03
116061 Dup	< 0.03
116066 Orig	< 0.03
116066 Split	< 0.03
116071 Orig	< 0.03
116071 Dup	< 0.03
Method Blank	< 0.03
Method Blank	< 0.03
Method Blank	< 0.03
Method Blank	< 0.03
Method Blank	< 0.03

Analyte Symbol	Au
Unit Symbol	g/tonne
Lower Limit	0.03
Method Code	FA-GRA
Method Blank	< 0.03
Method Blank	< 0.03
Method Blank	< 0.03
Method Blank	< 0.03
Method Blank	< 0.03
Method Blank	< 0.03
Method Blank	< 0.03
Method Blank	< 0.03
Method Blank	< 0.03
Method Blank	< 0.03
Method Blank	< 0.03
Method Blank	< 0.03
Method Blank	< 0.03
Method Blank	< 0.03
Method Blank	< 0.03
Method Blank	< 0.03
Method Blank	< 0.03
Method Blank	< 0.03
Method Blank	< 0.03
Method Blank	< 0.03



Date Submitted: 13-Jul-15
Invoice No.: A15-05181
Invoice Date: 05-Aug-15
Your Reference: Ont-0002

Cameron Gold Operations
15 Toronto St. Suite 600
Toronto Ontario M5C2E3
Canada

ATTN: Dave Cooper(email res)

CERTIFICATE OF ANALYSIS

48 Core samples were submitted for analysis.

The following analytical package was requested:

Code 1A3-Tbay Au - Fire Assay Gravimetric (QOP Fire Assay Tbay)

REPORT **A15-05181**

This report may be reproduced without our consent. If only selected portions of the report are reproduced, permission must be obtained. If no instructions were given at time of sample submittal regarding excess material, it will be discarded within 90 days of this report. Our liability is limited solely to the analytical cost of these analyses. Test results are representative only of material submitted for analysis.

Notes:

CERTIFIED BY:

A handwritten signature in black ink, appearing to be "Emmanuel Eseme", written over a horizontal line.

Emmanuel Eseme , Ph.D.
Quality Control

ACTIVATION LABORATORIES LTD.

1201 Walsh Street West, Thunder Bay, Ontario, Canada, P7E 4X6
TELEPHONE +807 622-6707 or +1.888.228.5227 FAX +1.905.648.9613
E-MAIL Tbay@actlabs.com ACTLABS GROUP WEBSITE www.actlabs.com



Results

Analyte Symbol	Au
Unit Symbol	g/tonne
Lower Limit	0.03
Method Code	FA-GRA
120425	< 0.03
120426	< 0.03
120427	< 0.03
120428	0.03
120429	< 0.03
120430	7.99
120431	< 0.03
120432	< 0.03
120433	< 0.03
120434	< 0.03
120435	< 0.03
120436	< 0.03
120437	< 0.03
120438	< 0.03
120439	< 0.03
120440	< 0.03
120441	< 0.03
120442	< 0.03
120443	< 0.03
120444	0.03
120445	< 0.03
120446	0.03
120474	< 0.03
120475	0.20
120476	< 0.03
120477	< 0.03
120478	0.07
120479	< 0.03
120480	< 0.03
120583	0.10
120584	< 0.03
120585	< 0.03
120586	< 0.03
120587	< 0.03
120588	< 0.03
120589	< 0.03
120590	1.49
120591	< 0.03
120592	0.03
120593	< 0.03
120594	< 0.03
120595	< 0.03
120596	< 0.03
120597	< 0.03
120598	< 0.03
120599	< 0.03
120600	< 0.03
120601	< 0.03

QC

Analyte Symbol	Au
Unit Symbol	g/tonne
Lower Limit	0.03
Method Code	FA-GRA
OxK110 Meas	3.70
OxK110 Cert	3.602
OxK110 Meas	3.66
OxK110 Cert	3.602
OxK110 Meas	3.71
OxK110 Cert	3.602
OxK110 Meas	3.62
OxK110 Cert	3.602
OxK110 Meas	3.75
OxK110 Cert	3.602
OxK110 Meas	3.64
OxK110 Cert	3.602
OxK110 Meas	3.64
OxK110 Cert	3.602
OxK110 Meas	3.64
OxK110 Cert	3.602
OxK110 Meas	3.49
OxK110 Cert	3.602
OxK110 Meas	3.62
OxK110 Cert	3.602
OxK110 Meas	3.64
OxK110 Cert	3.602
OxK110 Meas	3.49
OxK110 Cert	3.602
OxK110 Meas	3.62
OxK110 Cert	3.602
OXN117 Meas	7.72
OXN117 Cert	7.679
OXN117 Meas	7.64
OXN117 Cert	7.679
OXN117 Meas	7.71
OXN117 Cert	7.679
OXN117 Meas	7.71
OXN117 Cert	7.679
OXN117 Meas	7.64
OXN117 Cert	7.679
OXN117 Meas	7.70
OXN117 Cert	7.679
OXN117 Meas	7.69
OXN117 Cert	7.679
OXN117 Meas	7.77
OXN117 Cert	7.679
OXN117 Meas	7.76
OXN117 Cert	7.679
OXN117 Meas	7.71
OXN117 Cert	7.679
120436 Orig	< 0.03
120436 Dup	< 0.03
120446 Orig	0.03
120446 Dup	0.03
120583 Orig	0.10
120583 Split	< 0.03
120585 Orig	< 0.03
120585 Dup	< 0.03
120600 Orig	< 0.03

Analyte Symbol	Au
Unit Symbol	g/tonne
Lower Limit	0.03
Method Code	FA-GRA
120600 Dup	< 0.03
Method Blank	< 0.03
Method Blank	< 0.03
Method Blank	< 0.03
Method Blank	< 0.03
Method Blank	< 0.03
Method Blank	< 0.03
Method Blank	< 0.03
Method Blank	< 0.03
Method Blank	< 0.03
Method Blank	< 0.03
Method Blank	< 0.03
Method Blank	< 0.03
Method Blank	< 0.03
Method Blank	< 0.03
Method Blank	< 0.03
Method Blank	< 0.03
Method Blank	< 0.03
Method Blank	< 0.03
Method Blank	< 0.03
Method Blank	< 0.03
Method Blank	< 0.03
Method Blank	< 0.03



Date Submitted: 13-Jul-15
Invoice No.: A15-05271
Invoice Date: 31-Jul-15
Your Reference: Ont-0002

Cameron Gold Operations
15 Toronto St. Suite 600
Toronto Ontario M5C2E3
Canada

ATTN: Dave Cooper(email res)

CERTIFICATE OF ANALYSIS

68 Core samples were submitted for analysis.

The following analytical package was requested:

Code 1A3-Tbay Au - Fire Assay Gravimetric (QOP Fire Assay Tbay)

REPORT **A15-05271**

This report may be reproduced without our consent. If only selected portions of the report are reproduced, permission must be obtained. If no instructions were given at time of sample submittal regarding excess material, it will be discarded within 90 days of this report. Our liability is limited solely to the analytical cost of these analyses. Test results are representative only of material submitted for analysis.

Notes:

CERTIFIED BY:

A handwritten signature in black ink, appearing to read "Emmanuel Esemé".

Emmanuel Esemé , Ph.D.
Quality Control



Results

Analyte Symbol	Au
Unit Symbol	g/tonne
Lower Limit	0.03
Method Code	FA-GRA
120447	3.88
120448	1.04
120449	< 0.03
120450	7.92
120451	< 0.03
120452	< 0.03
120453	< 0.03
120454	0.07
120455	0.93
120456	< 0.03
120457	< 0.03
120458	0.10
120459	0.30
120460	< 0.03
120461	< 0.03
120462	0.26
120463	0.66
120464	< 0.03
120465	< 0.03
120466	4.40
120467	< 0.03
120468	0.13
120469	0.20
120470	1.14
120471	< 0.03
120472	< 0.03
120473	< 0.03
120543	< 0.03
120544	< 0.03
120545	< 0.03
120546	< 0.03
120547	< 0.03
120548	< 0.03
120549	< 0.03
120550	1.14
120551	< 0.03
120552	< 0.03
120553	< 0.03
120554	< 0.03
120555	< 0.03
120556	< 0.03
120557	0.10
120558	0.49
120559	< 0.03
120560	< 0.03
120561	< 0.03
120562	< 0.03
120563	< 0.03
120564	< 0.03

Analyte Symbol	Au
Unit Symbol	g/tonne
Lower Limit	0.03
Method Code	FA-GRA
120565	< 0.03
120566	< 0.03
120567	< 0.03
120568	< 0.03
120569	< 0.03
120570	7.86
120571	< 0.03
120572	< 0.03
120573	< 0.03
120574	0.33
120575	0.23
120576	< 0.03
120577	< 0.03
120578	< 0.03
120579	< 0.03
120580	< 0.03
120581	< 0.03
120582	< 0.03
120717	< 0.03

QC

Analyte Symbol	Au
Unit Symbol	g/tonne
Lower Limit	0.03
Method Code	FA-GRA
OXN117 Meas	7.82
OXN117 Cert	7.679
OXN117 Meas	7.84
OXN117 Cert	7.679
OXN117 Meas	7.70
OXN117 Cert	7.679
OxK119 Meas	3.70
OxK119 Cert	3.604
OxK119 Meas	3.44
OxK119 Cert	3.604
OxK119 Meas	3.53
OxK119 Cert	3.604
120456 Orig	< 0.03
120456 Dup	< 0.03
120466 Orig	4.46
120466 Dup	4.34
120545 Orig	< 0.03
120545 Split	< 0.03
120546 Orig	< 0.03
120546 Dup	< 0.03
120560 Orig	< 0.03
120560 Dup	< 0.03
120565 Orig	< 0.03
120565 Split	< 0.03
120569 Orig	< 0.03
120569 Dup	< 0.03
120575 Orig	0.23
120575 Split	0.25
120581 Orig	< 0.03
120581 Dup	< 0.03
Method Blank	< 0.03
Method Blank	< 0.03
Method Blank	< 0.03
Method Blank	< 0.03
Method Blank	< 0.03



Date Submitted: 13-Jul-15
Invoice No.: A15-05313 (i)
Invoice Date: 06-Aug-15
Your Reference: Ont-0002

Cameron Gold Operations
15 Toronto St. Suite 600
Toronto Ontario M5C2E3
Canada

ATTN: Dave Cooper(email res)

CERTIFICATE OF ANALYSIS

72 Core samples were submitted for analysis.

The following analytical package was requested:

Code 1A3-Tbay Au - Fire Assay Gravimetric (QOP Fire Assay Tbay)

REPORT **A15-05313 (i)**

This report may be reproduced without our consent. If only selected portions of the report are reproduced, permission must be obtained. If no instructions were given at time of sample submittal regarding excess material, it will be discarded within 90 days of this report. Our liability is limited solely to the analytical cost of these analyses. Test results are representative only of material submitted for analysis.

Notes:

CERTIFIED BY:

A handwritten signature in black ink, appearing to be "Emmanuel Eseme".

Emmanuel Eseme , Ph.D.
Quality Control

ACTIVATION LABORATORIES LTD.

1201 Walsh Street West, Thunder Bay, Ontario, Canada, P7E 4X6
TELEPHONE +807 622-6707 or +1.888.228.5227 FAX +1.905.648.9613
E-MAIL Tbay@actlabs.com ACTLABS GROUP WEBSITE www.actlabs.com



Results

Analyte Symbol	Au
Unit Symbol	g/tonne
Lower Limit	0.03
Method Code	FA-GRA
115082	< 0.03
115083	< 0.03
115084	< 0.03
115085	< 0.03
115086	< 0.03
115087	0.50
115088	< 0.03
115089	< 0.03
115090	7.97
115091	< 0.03
115092	< 0.03
115093	< 0.03
115094	< 0.03
115095	< 0.03
115096	< 0.03
115097	< 0.03
115098	< 0.03
115099	< 0.03
115100	< 0.03
115101	< 0.03
115102	< 0.03
115103	< 0.03
115104	0.10
115105	< 0.03
115106	< 0.03
115107	< 0.03
115108	< 0.03
115109	0.27
115110	1.16
115111	< 0.03
115112	0.03
115113	0.26
115114	< 0.03
115115	< 0.03
115116	0.20
115117	0.51
115118	< 0.03
115119	< 0.03
115120	< 0.03
115121	< 0.03
115122	< 0.03
115123	< 0.03
115124	< 0.03
115125	0.10
115126	< 0.03
115127	< 0.03
115128	< 0.03
115129	< 0.03
115130	7.61

Analyte Symbol	Au
Unit Symbol	g/tonne
Lower Limit	0.03
Method Code	FA-GRA
115131	< 0.03
115132	0.20
115133	< 0.03
115134	< 0.03
115135	0.58
115136	< 0.03
115189	< 0.03
115190	7.60
115191	< 0.03
115192	< 0.03
115193	< 0.03
115194	< 0.03
115195	< 0.03
115196	< 0.03
115245	< 0.03
115246	< 0.03
115247	< 0.03
115248	< 0.03
115249	< 0.03
115250	7.76
115251	< 0.03
115252	< 0.03
115404	< 0.03

QC

Analyte Symbol	Au
Unit Symbol	g/tonne
Lower Limit	0.03
Method Code	FA-GRA
OxK110 Meas	3.63
OxK110 Cert	3.602
OxK110 Meas	3.70
OxK110 Cert	3.602
OxK110 Meas	3.66
OxK110 Cert	3.602
OxK110 Meas	3.71
OxK110 Cert	3.602
OxK110 Meas	3.62
OxK110 Cert	3.602
OxK110 Meas	3.75
OxK110 Cert	3.602
OxK110 Meas	3.64
OxK110 Cert	3.602
OxK110 Meas	3.64
OxK110 Cert	3.602
OxK110 Meas	3.64
OxK110 Cert	3.602
OxK110 Meas	3.49
OxK110 Cert	3.602
OxK110 Meas	3.62
OxK110 Cert	3.602
OXN117 Meas	7.67
OXN117 Cert	7.679
OXN117 Meas	7.72
OXN117 Cert	7.679
OXN117 Meas	7.64
OXN117 Cert	7.679
OXN117 Meas	7.71
OXN117 Cert	7.679
OXN117 Meas	7.71
OXN117 Cert	7.679
OXN117 Meas	7.64
OXN117 Cert	7.679
OXN117 Meas	7.70
OXN117 Cert	7.679
OXN117 Meas	7.69
OXN117 Cert	7.679
OXN117 Meas	7.77
OXN117 Cert	7.679
OXN117 Meas	7.76
OXN117 Cert	7.679
OXN117 Meas	7.71
OXN117 Cert	7.679
115089 Orig	< 0.03
115089 Dup	< 0.03
115099 Orig	< 0.03
115099 Dup	< 0.03
115111 Orig	< 0.03

Analyte Symbol	Au
Unit Symbol	g/tonne
Lower Limit	0.03
Method Code	FA-GRA
115111 Split	< 0.03
115114 Orig	< 0.03
115114 Dup	< 0.03
115124 Orig	< 0.03
115124 Dup	0.07
115131 Orig	< 0.03
115131 Split	< 0.03
115134 Orig	< 0.03
115134 Dup	< 0.03
115193 Orig	< 0.03
115193 Split	< 0.03
115249 Orig	< 0.03
115249 Dup	< 0.03
Method Blank	< 0.03
Method Blank	< 0.03
Method Blank	< 0.03
Method Blank	< 0.03
Method Blank	< 0.03
Method Blank	< 0.03
Method Blank	< 0.03
Method Blank	< 0.03
Method Blank	< 0.03
Method Blank	< 0.03
Method Blank	< 0.03
Method Blank	< 0.03
Method Blank	< 0.03
Method Blank	< 0.03
Method Blank	< 0.03
Method Blank	< 0.03
Method Blank	< 0.03
Method Blank	< 0.03
Method Blank	< 0.03
Method Blank	< 0.03
Method Blank	< 0.03
Method Blank	< 0.03
Method Blank	< 0.03
Method Blank	< 0.03
Method Blank	< 0.03
Method Blank	< 0.03
Method Blank	< 0.03



Date Submitted: 20-Jul-15
Invoice No.: A15-05461
Invoice Date: 07-Aug-15
Your Reference: Ont-0002

Cameron Gold Operations
15 Toronto St. Suite 600
Toronto Ontario M5C2E3
Canada

ATTN: Dave Cooper(email res)

CERTIFICATE OF ANALYSIS

82 Core samples were submitted for analysis.

The following analytical package was requested:

Code 1A3-Tbay Au - Fire Assay Gravimetric (QOP Fire Assay Tbay)

REPORT **A15-05461**

This report may be reproduced without our consent. If only selected portions of the report are reproduced, permission must be obtained. If no instructions were given at time of sample submittal regarding excess material, it will be discarded within 90 days of this report. Our liability is limited solely to the analytical cost of these analyses. Test results are representative only of material submitted for analysis.

Notes:

CERTIFIED BY:

A handwritten signature in black ink, appearing to read "Emmanuel Esemé". The signature is written over a horizontal line.

Emmanuel Esemé , Ph.D.
Quality Control

ACTIVATION LABORATORIES LTD.

1201 Walsh Street West, Thunder Bay, Ontario, Canada, P7E 4X6
TELEPHONE +807 622-6707 or +1.888.228.5227 FAX +1.905.648.9613
E-MAIL Tbay@actlabs.com ACTLABS GROUP WEBSITE www.actlabs.com



Results

Analyte Symbol	Au
Unit Symbol	g/tonne
Lower Limit	0.03
Method Code	FA-GRA
120718	< 0.03
120719	< 0.03
120720	< 0.03
120721	< 0.03
120722	< 0.03
120723	< 0.03
120724	< 0.03
120725	< 0.03
120726	< 0.03
120727	< 0.03
120728	< 0.03
120729	< 0.03
120730	1.08
120731	< 0.03
120732	< 0.03
120733	< 0.03
120734	< 0.03
120735	< 0.03
120736	< 0.03
120737	< 0.03
120738	< 0.03
120739	< 0.03
120740	< 0.03
120741	< 0.03
120742	< 0.03
120743	< 0.03
120744	< 0.03
120745	< 0.03
120746	< 0.03
120747	1.35
120748	< 0.03
120749	< 0.03
120750	8.05
120751	< 0.03
120752	< 0.03
120753	< 0.03
120754	< 0.03
120755	< 0.03
120756	< 0.03
120757	< 0.03
120758	< 0.03
120759	< 0.03
120760	< 0.03
120761	< 0.03
120762	< 0.03
120763	< 0.03
120764	< 0.03
120765	< 0.03
120766	< 0.03

Analyte Symbol	Au
Unit Symbol	g/tonne
Lower Limit	0.03
Method Code	FA-GRA
120767	< 0.03
120768	< 0.03
120769	< 0.03
120770	8.18
120771	< 0.03
120772	< 0.03
120773	0.71
120774	< 0.03
120775	< 0.03
120776	< 0.03
120777	< 0.03
120778	< 0.03
120779	< 0.03
120780	< 0.03
120781	0.16
120782	< 0.03
120783	0.46
120784	< 0.03
120785	< 0.03
120786	< 0.03
120787	< 0.03
120788	< 0.03
120789	< 0.03
120790	7.92
120791	< 0.03
120792	1.39
120793	< 0.03
120794	< 0.03
120795	< 0.03
120421	< 0.03
120422	< 0.03
120423	< 0.03
120424	< 0.03

QC

Analyte Symbol	Au
Unit Symbol	g/tonne
Lower Limit	0.03
Method Code	FA-GRA
OXN117 Meas	7.29
OXN117 Cert	7.679
OXN117 Meas	7.89
OXN117 Cert	7.679
OXN117 Meas	7.46
OXN117 Cert	7.679
OxK119 Meas	3.64
OxK119 Cert	3.604
OxK119 Meas	3.67
OxK119 Cert	3.604
OxK119 Meas	3.65
OxK119 Cert	3.604
120727 Orig	< 0.03
120727 Dup	< 0.03
120737 Orig	< 0.03
120737 Dup	< 0.03
120747 Orig	1.35
120747 Split	1.25
120748 Orig	< 0.03
120748 Dup	< 0.03
120762 Orig	< 0.03
120762 Dup	< 0.03
120767 Split	< 0.03
120773 Orig	0.76
120773 Dup	0.66
120777 Orig	< 0.03
120777 Split	< 0.03
120783 Orig	0.46
120783 Dup	0.46
120422 Orig	< 0.03
120422 Dup	< 0.03
Method Blank	< 0.03
Method Blank	< 0.03
Method Blank	< 0.03
Method Blank	< 0.03
Method Blank	< 0.03
Method Blank	< 0.03



Date Submitted: 20-Jul-15
Invoice No.: A15-05462
Invoice Date: 07-Aug-15
Your Reference: Ont-0002

Cameron Gold Operations
15 Toronto St. Suite 600
Toronto Ontario M5C2E3
Canada

ATTN: Dave Cooper(email res)

CERTIFICATE OF ANALYSIS

63 Core samples were submitted for analysis.

The following analytical package was requested:

Code 1A3-Tbay Au - Fire Assay Gravimetric (QOP Fire Assay Tbay)

REPORT **A15-05462**

This report may be reproduced without our consent. If only selected portions of the report are reproduced, permission must be obtained. If no instructions were given at time of sample submittal regarding excess material, it will be discarded within 90 days of this report. Our liability is limited solely to the analytical cost of these analyses. Test results are representative only of material submitted for analysis.

Notes:

CERTIFIED BY:

A handwritten signature in black ink, appearing to read "Emmanuel Eseme". The signature is written over a horizontal line.

Emmanuel Eseme , Ph.D.
Quality Control

ACTIVATION LABORATORIES LTD.

1201 Walsh Street West, Thunder Bay, Ontario, Canada, P7E 4X6
TELEPHONE +807 622-6707 or +1.888.228.5227 FAX +1.905.648.9613
E-MAIL Tbay@actlabs.com ACTLABS GROUP WEBSITE www.actlabs.com



Results

Analyte Symbol	Au
Unit Symbol	g/tonne
Lower Limit	0.03
Method Code	FA-GRA
121333	< 0.03
121334	< 0.03
121335	< 0.03
121336	< 0.03
121337	< 0.03
121338	< 0.03
121339	< 0.03
121340	< 0.03
121341	< 0.03
121342	< 0.03
121343	< 0.03
121344	< 0.03
121345	< 0.03
121346	0.03
121347	< 0.03
121348	< 0.03
121349	< 0.03
121350	2.65
121351	< 0.03
121352	< 0.03
121353	< 0.03
121354	< 0.03
121355	0.68
121356	< 0.03
121357	0.16
121358	0.03
121359	0.03
121360	0.07
121361	0.03
121362	0.23
121363	< 0.03
121364	0.03
121365	< 0.03
121366	< 0.03
121367	< 0.03
121368	< 0.03
121369	< 0.03
121370	7.86
121371	< 0.03
121372	< 0.03
121373	< 0.03
121374	< 0.03
121375	< 0.03
121376	< 0.03
121377	< 0.03
121378	< 0.03
121379	< 0.03
121380	< 0.03
121381	< 0.03

Analyte Symbol	Au
Unit Symbol	g/tonne
Lower Limit	0.03
Method Code	FA-GRA
121382	< 0.03
121383	< 0.03
121384	< 0.03
121385	0.26
121386	< 0.03
121387	< 0.03
121388	< 0.03
121389	< 0.03
121390	1.09
121391	< 0.03
121392	< 0.03
121393	< 0.03
121394	< 0.03
121395	< 0.03

QC

Analyte Symbol	Au
Unit Symbol	g/tonne
Lower Limit	0.03
Method Code	FA-GRA
OXN117 Meas	7.82
OXN117 Cert	7.679
OXN117 Meas	7.37
OXN117 Cert	7.679
OXN117 Meas	7.66
OXN117 Cert	7.679
OxK119 Meas	3.48
OxK119 Cert	3.604
OxK119 Meas	3.53
OxK119 Cert	3.604
121342 Orig	< 0.03
121342 Dup	< 0.03
121352 Orig	< 0.03
121352 Dup	< 0.03
121362 Orig	0.23
121362 Split	0.16
121363 Orig	< 0.03
121363 Dup	< 0.03
121377 Orig	< 0.03
121377 Dup	< 0.03
121382 Orig	< 0.03
121382 Split	< 0.03
121382 Split	< 0.03
121387 Orig	< 0.03
121387 Dup	< 0.03
121392 Orig	< 0.03
121392 Split	< 0.03
Method Blank	< 0.03
Method Blank	< 0.03
Method Blank	< 0.03
Method Blank	< 0.03
Method Blank	< 0.03
Method Blank	< 0.03



Date Submitted: 20-Jul-15
Invoice No.: A15-05463
Invoice Date: 10-Aug-15
Your Reference: Ont-0002

Cameron Gold Operations
15 Toronto St. Suite 600
Toronto Ontario M5C2E3
Canada

ATTN: Dave Cooper(email res)

CERTIFICATE OF ANALYSIS

89 Core samples were submitted for analysis.

The following analytical package was requested:

Code 1A3-Tbay Au - Fire Assay Gravimetric (QOP Fire Assay Tbay)

REPORT **A15-05463**

This report may be reproduced without our consent. If only selected portions of the report are reproduced, permission must be obtained. If no instructions were given at time of sample submittal regarding excess material, it will be discarded within 90 days of this report. Our liability is limited solely to the analytical cost of these analyses. Test results are representative only of material submitted for analysis.

Notes:

CERTIFIED BY:

A handwritten signature in black ink, appearing to read "Emmanuel Esemé". The signature is written over a horizontal line.

Emmanuel Esemé , Ph.D.
Quality Control

ACTIVATION LABORATORIES LTD.

1201 Walsh Street West, Thunder Bay, Ontario, Canada, P7E 4X6
TELEPHONE +807 622-6707 or +1.888.228.5227 FAX +1.905.648.9613
E-MAIL Tbay@actlabs.com ACTLABS GROUP WEBSITE www.actlabs.com



Results

Analyte Symbol	Au
Unit Symbol	g/tonne
Lower Limit	0.03
Method Code	FA-GRA
121053	< 0.03
121054	< 0.03
121055	< 0.03
121056	< 0.03
121057	< 0.03
121058	< 0.03
121059	< 0.03
121060	< 0.03
121061	< 0.03
121062	< 0.03
121063	< 0.03
121064	< 0.03
121065	< 0.03
121066	0.60
121067	< 0.03
121068	< 0.03
121069	< 0.03
121070	2.43
121071	< 0.03
121072	< 0.03
121073	< 0.03
121074	< 0.03
121075	< 0.03
121076	< 0.03
121077	< 0.03
121078	< 0.03
121079	< 0.03
121080	< 0.03
121081	< 0.03
121082	< 0.03
121083	< 0.03
121084	< 0.03
121085	< 0.03
121086	< 0.03
121087	< 0.03
121088	< 0.03
121089	0.03
121090	7.70
121091	< 0.03
121092	< 0.03
121093	< 0.03
121094	0.13
121095	0.03
121096	< 0.03
121097	< 0.03
121098	< 0.03
121099	< 0.03
121100	< 0.03
121101	< 0.03

Analyte Symbol	Au
Unit Symbol	g/tonne
Lower Limit	0.03
Method Code	FA-GRA
121102	< 0.03
121103	< 0.03
121104	3.20
121105	0.17
121106	< 0.03
121107	< 0.03
121108	< 0.03
121109	< 0.03
121110	2.63
121111	< 0.03
121112	< 0.03
121113	0.41
121114	< 0.03
121115	0.77
121116	1.09
121117	< 0.03
121118	< 0.03
121119	< 0.03
121120	0.10
121121	0.27
121122	< 0.03
121123	< 0.03
121124	< 0.03
121125	< 0.03
121126	0.43
121127	0.33
121128	< 0.03
121129	1.27
121130	7.59
121131	0.07
121132	< 0.03
121133	< 0.03
121134	< 0.03
121135	< 0.03
121136	< 0.03
121137	< 0.03
121138	< 0.03
121139	< 0.03
121140	< 0.03
121141	< 0.03

QC

Analyte Symbol	Au
Unit Symbol	g/tonne
Lower Limit	0.03
Method Code	FA-GRA
OxK110 Meas	3.65
OxK110 Cert	3.602
OxK110 Meas	3.60
OxK110 Cert	3.602
OxK110 Meas	3.43
OxK110 Cert	3.602
OxK110 Meas	3.51
OxK110 Cert	3.602
OxK110 Meas	3.69
OxK110 Cert	3.602
OxK110 Meas	3.57
OxK110 Cert	3.602
OxK110 Meas	3.58
OxK110 Cert	3.602
OxK110 Meas	3.50
OxK110 Cert	3.602
OXN117 Meas	7.78
OXN117 Cert	7.679
OXN117 Meas	7.82
OXN117 Cert	7.679
OXN117 Meas	7.63
OXN117 Cert	7.679
OXN117 Meas	7.81
OXN117 Cert	7.679
OXN117 Meas	7.70
OXN117 Cert	7.679
OXN117 Meas	7.58
OXN117 Cert	7.679
OXN117 Meas	7.46
OXN117 Cert	7.679
OXN117 Meas	7.58
OXN117 Cert	7.679
121062 Orig	< 0.03
121062 Dup	< 0.03
121072 Orig	< 0.03
121072 Dup	< 0.03
121082 Orig	< 0.03
121082 Split	< 0.03
121082 Orig	< 0.03
121082 Dup	< 0.03
121096 Orig	< 0.03
121096 Dup	< 0.03
121102 Orig	< 0.03
121102 Split	< 0.03
121106 Orig	< 0.03
121106 Dup	< 0.03
121112 Orig	< 0.03
121112 Split	< 0.03
121116 Orig	1.04

Analyte Symbol	Au
Unit Symbol	g/tonne
Lower Limit	0.03
Method Code	FA-GRA
121116 Dup	1.13
121129 Orig	1.27
121129 Dup	1.26
121139 Orig	< 0.03
121139 Dup	< 0.03
Method Blank	< 0.03
Method Blank	< 0.03
Method Blank	< 0.03
Method Blank	< 0.03
Method Blank	< 0.03
Method Blank	< 0.03
Method Blank	< 0.03
Method Blank	< 0.03
Method Blank	< 0.03
Method Blank	< 0.03
Method Blank	< 0.03
Method Blank	< 0.03
Method Blank	< 0.03
Method Blank	< 0.03
Method Blank	< 0.03
Method Blank	< 0.03
Method Blank	< 0.03



Date Submitted: 20-Jul-15
Invoice No.: A15-05464
Invoice Date: 10-Aug-15
Your Reference: Ont-0002

Cameron Gold Operations
15 Toronto St. Suite 600
Toronto Ontario M5C2E3
Canada

ATTN: Dave Cooper(email res)

CERTIFICATE OF ANALYSIS

90 Core samples were submitted for analysis.

The following analytical package was requested:

Code 1A3-Tbay Au - Fire Assay Gravimetric (QOP Fire Assay Tbay)

REPORT **A15-05464**

This report may be reproduced without our consent. If only selected portions of the report are reproduced, permission must be obtained. If no instructions were given at time of sample submittal regarding excess material, it will be discarded within 90 days of this report. Our liability is limited solely to the analytical cost of these analyses. Test results are representative only of material submitted for analysis.

Notes:

CERTIFIED BY:

A handwritten signature in black ink, appearing to read "Emmanuel Esemé". The signature is written over a horizontal line.

Emmanuel Esemé , Ph.D.
Quality Control

ACTIVATION LABORATORIES LTD.

1201 Walsh Street West, Thunder Bay, Ontario, Canada, P7E 4X6
TELEPHONE +807 622-6707 or +1.888.228.5227 FAX +1.905.648.9613
E-MAIL Tbay@actlabs.com ACTLABS GROUP WEBSITE www.actlabs.com

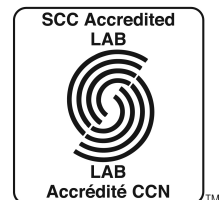

Results

Analyte Symbol	Au
Unit Symbol	g/tonne
Lower Limit	0.03
Method Code	FA-GRA
120796	< 0.03
120797	< 0.03
120798	< 0.03
120799	< 0.03
120800	< 0.03
120801	< 0.03
120802	< 0.03
120803	< 0.03
120804	< 0.03
120805	< 0.03
120806	< 0.03
120807	< 0.03
120808	< 0.03
120809	< 0.03
120810	7.66
120811	< 0.03
120812	< 0.03
120813	< 0.03
120814	< 0.03
120815	< 0.03
120816	< 0.03
120817	< 0.03
120818	< 0.03
120819	< 0.03
120820	< 0.03
120821	< 0.03
120822	< 0.03
120823	< 0.03
120824	0.10
120825	< 0.03
120826	< 0.03
120827	< 0.03
120828	< 0.03
120829	< 0.03
120830	1.47
120831	< 0.03
120832	0.10
120833	0.27
120834	< 0.03
120835	< 0.03
120836	< 0.03
120837	< 0.03
120838	< 0.03
120839	< 0.03
120840	< 0.03
120841	< 0.03
120842	< 0.03
120843	< 0.03
120844	< 0.03

Analyte Symbol	Au
Unit Symbol	g/tonne
Lower Limit	0.03
Method Code	FA-GRA
120845	< 0.03
120846	< 0.03
120847	< 0.03
120848	< 0.03
120849	< 0.03
120850	1.31
120851	< 0.03
120852	< 0.03
120853	< 0.03
120854	< 0.03
120855	< 0.03
120856	< 0.03
120857	< 0.03
120858	< 0.03
120859	< 0.03
120860	< 0.03
120861	< 0.03
120862	< 0.03
120863	< 0.03
120864	< 0.03
120865	< 0.03
120866	< 0.03
120867	< 0.03
120868	< 0.03
120869	< 0.03
120870	8.00
120871	< 0.03
120872	< 0.03
120873	< 0.03
120874	< 0.03
120875	< 0.03
120876	< 0.03
120877	< 0.03
120878	< 0.03
120879	< 0.03
120880	< 0.03
120881	< 0.03
120882	< 0.03
120883	< 0.03
120884	< 0.03
120885	< 0.03

QC

Analyte Symbol	Au
Unit Symbol	g/tonne
Lower Limit	0.03
Method Code	FA-GRA
OxK110 Meas	3.65
OxK110 Cert	3.602
OxK110 Meas	3.60
OxK110 Cert	3.602
OxK110 Meas	3.43
OxK110 Cert	3.602
OxK110 Meas	3.51
OxK110 Cert	3.602
OxK110 Meas	3.69
OxK110 Cert	3.602
OxK110 Meas	3.57
OxK110 Cert	3.602
OxK110 Meas	3.58
OxK110 Cert	3.602
OxK110 Meas	3.50
OxK110 Cert	3.602
OXN117 Meas	7.78
OXN117 Cert	7.679
OXN117 Meas	7.82
OXN117 Cert	7.679
OXN117 Meas	7.63
OXN117 Cert	7.679
OXN117 Meas	7.81
OXN117 Cert	7.679
OXN117 Meas	7.70
OXN117 Cert	7.679
OXN117 Meas	7.58
OXN117 Cert	7.679
OXN117 Meas	7.46
OXN117 Cert	7.679
OXN117 Meas	7.58
OXN117 Cert	7.679
OXN117 Meas	7.66
OXN117 Cert	7.679
OxK119 Meas	3.57
OxK119 Cert	3.604
120803 Orig	< 0.03
120803 Dup	< 0.03
120818 Orig	< 0.03
120818 Dup	< 0.03
120825 Orig	< 0.03
120825 Split	< 0.03
120828 Orig	< 0.03
120828 Dup	< 0.03
120837 Orig	< 0.03
120837 Dup	< 0.03
120845 Orig	< 0.03
120845 Split	< 0.03
120852 Orig	< 0.03

Analyte Symbol	Au
Unit Symbol	g/tonne
Lower Limit	0.03
Method Code	FA-GRA
120852 Dup	< 0.03
120855 Orig	< 0.03
120855 Split	< 0.03
120862 Orig	< 0.03
120862 Dup	< 0.03
120872 Orig	< 0.03
120872 Dup	< 0.03
120882 Orig	< 0.03
120882 Dup	< 0.03
120885 Orig	< 0.03
120885 Split	< 0.03
Method Blank	< 0.03
Method Blank	< 0.03
Method Blank	< 0.03
Method Blank	< 0.03
Method Blank	< 0.03
Method Blank	< 0.03
Method Blank	< 0.03
Method Blank	< 0.03
Method Blank	< 0.03
Method Blank	< 0.03
Method Blank	< 0.03
Method Blank	< 0.03
Method Blank	< 0.03
Method Blank	< 0.03
Method Blank	< 0.03
Method Blank	< 0.03
Method Blank	< 0.03
Method Blank	< 0.03
Method Blank	< 0.03
Method Blank	< 0.03



Date Submitted: 20-Jul-15
Invoice No.: A15-05465
Invoice Date: 10-Aug-15
Your Reference: Ont-0002

Cameron Gold Operations
15 Toronto St. Suite 600
Toronto Ontario M5C2E3
Canada

ATTN: Dave Cooper(email res)

CERTIFICATE OF ANALYSIS

89 Core samples were submitted for analysis.

The following analytical package was requested:

Code 1A3-Tbay Au - Fire Assay Gravimetric (QOP Fire Assay Tbay)

REPORT **A15-05465**

This report may be reproduced without our consent. If only selected portions of the report are reproduced, permission must be obtained. If no instructions were given at time of sample submittal regarding excess material, it will be discarded within 90 days of this report. Our liability is limited solely to the analytical cost of these analyses. Test results are representative only of material submitted for analysis.

Notes:

CERTIFIED BY:

A handwritten signature in black ink, appearing to read "Emmanuel Esemé". The signature is written over a horizontal line.

Emmanuel Esemé , Ph.D.
Quality Control

ACTIVATION LABORATORIES LTD.

1201 Walsh Street West, Thunder Bay, Ontario, Canada, P7E 4X6
TELEPHONE +807 622-6707 or +1.888.228.5227 FAX +1.905.648.9613
E-MAIL Tbay@actlabs.com ACTLABS GROUP WEBSITE www.actlabs.com



Results

Analyte Symbol	Au
Unit Symbol	g/tonne
Lower Limit	0.03
Method Code	FA-GRA
120886	< 0.03
120887	< 0.03
120888	< 0.03
120889	< 0.03
120890	1.38
120891	< 0.03
120892	< 0.03
120893	< 0.03
120894	< 0.03
120895	< 0.03
120896	< 0.03
120897	< 0.03
120898	< 0.03
120899	< 0.03
120900	< 0.03
120901	< 0.03
120902	< 0.03
120903	< 0.03
120904	< 0.03
120905	< 0.03
120906	< 0.03
120907	< 0.03
120908	< 0.03
120909	< 0.03
120910	7.89
120911	< 0.03
120912	< 0.03
120913	< 0.03
120914	< 0.03
120915	< 0.03
120916	0.73
120917	< 0.03
120918	< 0.03
120919	< 0.03
120920	< 0.03
120921	< 0.03
120922	< 0.03
120923	< 0.03
120924	< 0.03
120925	< 0.03
120926	< 0.03
120927	< 0.03
120928	< 0.03
120929	0.10
120930	1.30
120931	< 0.03
120932	< 0.03
120933	< 0.03
120934	< 0.03

Analyte Symbol	Au
Unit Symbol	g/tonne
Lower Limit	0.03
Method Code	FA-GRA
120935	< 0.03
120936	< 0.03
120937	< 0.03
120938	< 0.03
120939	< 0.03
120940	< 0.03
120941	< 0.03
120942	< 0.03
120943	< 0.03
120944	< 0.03
120945	< 0.03
120946	< 0.03
120947	< 0.03
120948	< 0.03
120949	< 0.03
120950	1.15
120951	< 0.03
120952	< 0.03
120953	< 0.03
120954	< 0.03
120955	< 0.03
120956	0.10
120957	< 0.03
120958	< 0.03
120959	< 0.03
120960	< 0.03
120961	< 0.03
120962	< 0.03
120963	< 0.03
120964	0.23
120965	< 0.03
120966	< 0.03
120967	< 0.03
110036	< 0.03
110037	< 0.03
110038	< 0.03
110039	< 0.03
110040	< 0.03
110041	< 0.03
110042	< 0.03

QC

Analyte Symbol	Au
Unit Symbol	g/tonne
Lower Limit	0.03
Method Code	FA-GRA
OxK110 Meas	3.65
OxK110 Cert	3.602
OxK110 Meas	3.60
OxK110 Cert	3.602
OxK110 Meas	3.43
OxK110 Cert	3.602
OxK110 Meas	3.51
OxK110 Cert	3.602
OxK110 Meas	3.69
OxK110 Cert	3.602
OxK110 Meas	3.57
OxK110 Cert	3.602
OxK110 Meas	3.58
OxK110 Cert	3.602
OxK110 Meas	3.50
OxK110 Cert	3.602
OXN117 Meas	7.78
OXN117 Cert	7.679
OXN117 Meas	7.82
OXN117 Cert	7.679
OXN117 Meas	7.63
OXN117 Cert	7.679
OXN117 Meas	7.81
OXN117 Cert	7.679
OXN117 Meas	7.70
OXN117 Cert	7.679
OXN117 Meas	7.58
OXN117 Cert	7.679
OXN117 Meas	7.46
OXN117 Cert	7.679
OXN117 Meas	7.58
OXN117 Cert	7.679
120893 Orig	< 0.03
120893 Dup	< 0.03
120908 Orig	< 0.03
120908 Dup	< 0.03
120915 Orig	< 0.03
120915 Split	< 0.03
120918 Orig	< 0.03
120918 Dup	< 0.03
120927 Orig	< 0.03
120927 Dup	< 0.03
120935 Orig	< 0.03
120935 Split	< 0.03
120942 Orig	< 0.03
120942 Dup	< 0.03
120945 Orig	< 0.03
120945 Split	< 0.03
120952 Orig	< 0.03

Analyte Symbol	Au
Unit Symbol	g/tonne
Lower Limit	0.03
Method Code	FA-GRA
120952 Dup	< 0.03
120960 Orig	< 0.03
120960 Dup	< 0.03
110042 Orig	< 0.03
110042 Dup	< 0.03
Method Blank	< 0.03
Method Blank	< 0.03
Method Blank	< 0.03
Method Blank	< 0.03
Method Blank	< 0.03
Method Blank	< 0.03
Method Blank	< 0.03
Method Blank	< 0.03
Method Blank	< 0.03
Method Blank	< 0.03
Method Blank	< 0.03
Method Blank	< 0.03
Method Blank	< 0.03
Method Blank	< 0.03
Method Blank	< 0.03
Method Blank	< 0.03
Method Blank	< 0.03
Method Blank	< 0.03



Date Submitted: 20-Jul-15
Invoice No.: A15-05467
Invoice Date: 10-Aug-15
Your Reference: Ont-0002

Cameron Gold Operations
15 Toronto St. Suite 600
Toronto Ontario M5C2E3
Canada

ATTN: Dave Cooper(email res)

CERTIFICATE OF ANALYSIS

85 Core samples were submitted for analysis.

The following analytical package was requested:

Code 1A3-Tbay Au - Fire Assay Gravimetric (QOP Fire Assay Tbay)

REPORT **A15-05467**

This report may be reproduced without our consent. If only selected portions of the report are reproduced, permission must be obtained. If no instructions were given at time of sample submittal regarding excess material, it will be discarded within 90 days of this report. Our liability is limited solely to the analytical cost of these analyses. Test results are representative only of material submitted for analysis.

Notes:

CERTIFIED BY:

A handwritten signature in black ink, appearing to read "Emmanuel Esemé".

Emmanuel Esemé , Ph.D.
Quality Control

ACTIVATION LABORATORIES LTD.

1201 Walsh Street West, Thunder Bay, Ontario, Canada, P7E 4X6
TELEPHONE +807 622-6707 or +1.888.228.5227 FAX +1.905.648.9613
E-MAIL Tbay@actlabs.com ACTLABS GROUP WEBSITE www.actlabs.com



Results

Analyte Symbol	Au
Unit Symbol	g/tonne
Lower Limit	0.03
Method Code	FA-GRA
120968	0.37
120969	< 0.03
120970	7.95
120971	< 0.03
120972	< 0.03
120973	< 0.03
120974	< 0.03
120975	< 0.03
120976	< 0.03
120977	< 0.03
120978	< 0.03
120979	< 0.03
120980	< 0.03
120981	< 0.03
120982	< 0.03
120983	< 0.03
120984	< 0.03
120985	< 0.03
120986	2.69
120987	< 0.03
120988	< 0.03
120989	< 0.03
120990	2.54
120991	< 0.03
120992	< 0.03
120993	0.97
120994	< 0.03
120995	< 0.03
120996	< 0.03
120997	< 0.03
120998	0.03
120999	< 0.03
121000	< 0.03
121001	< 0.03
121002	< 0.03
121003	0.13
121004	< 0.03
121005	< 0.03
121006	< 0.03
121007	< 0.03
121008	0.43
121009	< 0.03
121010	1.20
121011	< 0.03
121012	< 0.03
121013	< 0.03
121014	< 0.03
121015	< 0.03
121016	< 0.03

Analyte Symbol	Au
Unit Symbol	g/tonne
Lower Limit	0.03
Method Code	FA-GRA
121017	< 0.03
121018	< 0.03
121019	< 0.03
121020	< 0.03
121021	< 0.03
121022	< 0.03
121023	< 0.03
121024	< 0.03
121025	2.27
121026	< 0.03
121027	< 0.03
121028	< 0.03
121029	< 0.03
121030	7.92
121031	< 0.03
121032	< 0.03
121033	1.11
121034	< 0.03
121035	< 0.03
121036	< 0.03
121037	< 0.03
121038	23.9
121039	< 0.03
121040	< 0.03
121041	< 0.03
121042	< 0.03
121043	< 0.03
121044	0.46
121045	< 0.03
121046	< 0.03
121047	< 0.03
121048	< 0.03
121049	< 0.03
121050	1.29
121051	< 0.03
121052	< 0.03

QC

Analyte Symbol	Au
Unit Symbol	g/tonne
Lower Limit	0.03
Method Code	FA-GRA
OXN117 Meas	7.69
OXN117 Cert	7.679
OXN117 Meas	7.82
OXN117 Cert	7.679
OXN117 Meas	7.73
OXN117 Cert	7.679
OXN117 Meas	7.72
OXN117 Cert	7.679
OxK119 Meas	3.58
OxK119 Cert	3.604
OxK119 Meas	3.48
OxK119 Cert	3.604
OxK119 Meas	3.43
OxK119 Cert	3.604
OxK119 Meas	3.59
OxK119 Cert	3.604
OxK119 Meas	3.50
OxK119 Cert	3.604
120977 Orig	< 0.03
120977 Dup	< 0.03
120987 Orig	< 0.03
120987 Dup	< 0.03
120997 Orig	< 0.03
120997 Split	< 0.03
120998 Orig	0.03
120998 Dup	0.03
121012 Orig	< 0.03
121012 Dup	< 0.03
121017 Orig	< 0.03
121017 Split	< 0.03
121022 Orig	< 0.03
121022 Dup	< 0.03
121027 Orig	< 0.03
121027 Split	< 0.03
121033 Orig	1.19
121033 Dup	1.04
Method Blank	< 0.03
Method Blank	< 0.03
Method Blank	< 0.03
Method Blank	< 0.03
Method Blank	< 0.03
Method Blank	< 0.03
Method Blank	< 0.03



Date Submitted: 20-Jul-15
Invoice No.: A15-05468
Invoice Date: 30-Jul-15
Your Reference: Ont-0002

Cameron Gold Operations
15 Toronto St. Suite 600
Toronto Ontario M5C2E3
Canada

ATTN: Dave Cooper(email res)

CERTIFICATE OF ANALYSIS

85 Core samples were submitted for analysis.

The following analytical package was requested:

Code 1A3-Geraldton Au - Fire Assay Gravimetric

REPORT **A15-05468**

This report may be reproduced without our consent. If only selected portions of the report are reproduced, permission must be obtained. If no instructions were given at time of sample submittal regarding excess material, it will be discarded within 90 days of this report. Our liability is limited solely to the analytical cost of these analyses. Test results are representative only of material submitted for analysis.

Notes:

CERTIFIED BY:

A handwritten signature in black ink, appearing to read "Emmanuel Esemé". The signature is written over a horizontal line.

Emmanuel Esemé , Ph.D.
Quality Control



Results

Analyte Symbol	Au
Unit Symbol	g/tonne
Lower Limit	0.03
Method Code	FA-GRA
110494	< 0.03
110495	0.69
110496	< 0.03
110497	< 0.03
110498	< 0.03
110499	< 0.03
110500	< 0.03
110501	< 0.03
110502	< 0.03
110503	< 0.03
110504	< 0.03
110505	< 0.03
110506	< 0.03
110507	< 0.03
110508	< 0.03
110509	< 0.03
110510	7.71
110511	< 0.03
110512	< 0.03
110513	< 0.03
110514	< 0.03
110515	< 0.03
110516	< 0.03
110517	< 0.03
110518	< 0.03
110519	< 0.03
110520	< 0.03
110521	< 0.03
110522	0.10
110523	< 0.03
110524	< 0.03
110525	1.45
110526	0.58
110527	0.16
110528	< 0.03
110529	< 0.03
110530	1.26
110531	< 0.03
110532	0.06
110533	3.95
110534	< 0.03
110535	< 0.03
110536	< 0.03
110537	< 0.03
110538	< 0.03
110539	< 0.03
110540	< 0.03
110541	< 0.03
110542	< 0.03

Analyte Symbol	Au
Unit Symbol	g/tonne
Lower Limit	0.03
Method Code	FA-GRA
110543	< 0.03
110544	< 0.03
110545	0.29
110546	< 0.03
110547	< 0.03
110548	< 0.03
110549	1.72
110550	7.62
110551	< 0.03
110552	< 0.03
110553	< 0.03
110554	< 0.03
110555	< 0.03
110556	< 0.03
110557	< 0.03
110558	< 0.03
110559	< 0.03
110560	< 0.03
110561	< 0.03
110562	< 0.03
110563	< 0.03
110564	< 0.03
110565	< 0.03
110566	< 0.03
110567	< 0.03
110568	< 0.03
110569	< 0.03
110570	1.07
110571	< 0.03
110572	0.03
110573	0.03
110574	< 0.03
110575	< 0.03
110576	1.56
110577	< 0.03
110578	< 0.03

QC

Analyte Symbol	Au
Unit Symbol	g/tonne
Lower Limit	0.03
Method Code	FA-GRA
OxP 91 Meas	14.9
OxP 91 Cert	14.82
OxP 91 Meas	14.8
OxP 91 Cert	14.82
OxP 91 Meas	14.8
OxP 91 Cert	14.82
OxP 91 Meas	14.8
OxP 91 Cert	14.82
OxP 91 Meas	14.8
OxP 91 Cert	14.82
OxP 91 Meas	14.8
OxP 91 Cert	14.82
OxK110 Meas	3.62
OxK110 Cert	3.602
OxK110 Meas	3.58
OxK110 Cert	3.602
OxK110 Meas	3.62
OxK110 Cert	3.602
OxK110 Meas	3.61
OxK110 Cert	3.602
OxK110 Meas	3.61
OxK110 Cert	3.602
110503 Orig	< 0.03
110503 Dup	< 0.03
110513 Orig	< 0.03
110513 Dup	< 0.03
110523 Orig	< 0.03
110523 Split	< 0.03
110523 Orig	< 0.03
110523 Dup	< 0.03
110537 Orig	< 0.03
110537 Dup	< 0.03
110543 Orig	< 0.03
110543 Split	< 0.03
110547 Orig	< 0.03
110547 Dup	< 0.03
110553 Orig	< 0.03
110553 Split	< 0.03
110557 Orig	< 0.03
110557 Dup	< 0.03
110571 Orig	< 0.03
110571 Dup	< 0.03
Method Blank	< 0.03
Method Blank	< 0.03
Method Blank	< 0.03
Method Blank	< 0.03
Method Blank	< 0.03
Method Blank	< 0.03
Method Blank	< 0.03
Method Blank	< 0.03
Method Blank	< 0.03



Date Submitted: 20-Jul-15
Invoice No.: A15-05469
Invoice Date: 30-Jul-15
Your Reference: Ont-0002

Cameron Gold Operations
15 Toronto St. Suite 600
Toronto Ontario M5C2E3
Canada

ATTN: Dave Cooper(email res)

CERTIFICATE OF ANALYSIS

132 Core samples were submitted for analysis.

The following analytical package was requested:

Code 1A3-Geraldton Au - Fire Assay Gravimetric

REPORT **A15-05469**

This report may be reproduced without our consent. If only selected portions of the report are reproduced, permission must be obtained. If no instructions were given at time of sample submittal regarding excess material, it will be discarded within 90 days of this report. Our liability is limited solely to the analytical cost of these analyses. Test results are representative only of material submitted for analysis.

Notes:

CERTIFIED BY:

A handwritten signature in black ink, appearing to read "Emmanuel Esemé". The signature is written over a horizontal line.

Emmanuel Esemé , Ph.D.
Quality Control



Results

Analyte Symbol	Au
Unit Symbol	g/tonne
Lower Limit	0.03
Method Code	FA-GRA
116209	< 0.03
116210	0.99
116211	< 0.03
116212	< 0.03
116213	< 0.03
116214	< 0.03
116215	< 0.03
116216	< 0.03
116217	< 0.03
116218	< 0.03
116219	< 0.03
116220	< 0.03
116221	< 0.03
116222	< 0.03
116223	< 0.03
116224	0.03
116225	< 0.03
116226	< 0.03
116227	< 0.03
116228	< 0.03
116229	< 0.03
116230	7.51
116231	< 0.03
116232	< 0.03
116233	< 0.03
116234	< 0.03
116235	< 0.03
116236	< 0.03
116237	< 0.03
116238	< 0.03
116239	< 0.03
116240	< 0.03
116241	< 0.03
116242	< 0.03
116243	1.54
116244	< 0.03
116245	< 0.03
116246	< 0.03
116247	< 0.03
116248	< 0.03
116249	< 0.03
116250	1.06
116251	< 0.03
116252	< 0.03
116253	< 0.03
116254	< 0.03
116255	< 0.03
116256	< 0.03
116257	< 0.03

Analyte Symbol	Au
Unit Symbol	g/tonne
Lower Limit	0.03
Method Code	FA-GRA
116258	0.07
116259	1.28
116260	< 0.03
116261	< 0.03
116262	< 0.03
116263	< 0.03
116264	< 0.03
116265	< 0.03
116266	< 0.03
116267	< 0.03
116268	< 0.03
116269	< 0.03
116270	7.62
116271	< 0.03
116272	< 0.03
116273	< 0.03
116274	< 0.03
116275	< 0.03
116276	< 0.03
116277	< 0.03
116278	< 0.03
116279	< 0.03
116280	< 0.03
116281	< 0.03
116282	< 0.03
116283	2.72
116284	< 0.03
116285	< 0.03
116286	< 0.03
116287	< 0.03
116288	< 0.03
116289	< 0.03
116290	0.99
116291	< 0.03
116292	< 0.03
116293	< 0.03
116294	< 0.03
116295	< 0.03
116296	< 0.03
116297	< 0.03
116298	< 0.03
116299	< 0.03
116300	< 0.03
116301	< 0.03
116302	< 0.03
116303	1.82
116304	< 0.03
116305	< 0.03
116306	< 0.03
116307	< 0.03

Analyte Symbol	Au
Unit Symbol	g/tonne
Lower Limit	0.03
Method Code	FA-GRA
116308	< 0.03
116309	< 0.03
116310	7.70
116311	< 0.03
116312	< 0.03
116313	< 0.03
116314	< 0.03
116315	< 0.03
116316	< 0.03
116317	< 0.03
116318	< 0.03
116319	0.49
116320	0.33
116321	< 0.03
116322	< 0.03
116323	< 0.03
116324	< 0.03
116325	0.26
116326	< 0.03
116327	< 0.03
116328	< 0.03
116329	< 0.03
116330	1.09
116331	< 0.03
116332	< 0.03
116333	< 0.03
116334	< 0.03
116335	0.33
116336	0.17
116337	0.86
116338	< 0.03
116339	0.03
116340	0.79

QC

Analyte Symbol	Au
Unit Symbol	g/tonne
Lower Limit	0.03
Method Code	FA-GRA
OxP 91 Meas	14.9
OxP 91 Cert	14.82
OxP 91 Meas	14.8
OxP 91 Cert	14.82
OxP 91 Meas	14.8
OxP 91 Cert	14.82
OxP 91 Meas	14.9
OxP 91 Cert	14.82
OxP 91 Meas	14.9
OxP 91 Cert	14.82
OxK110 Meas	3.60
OxK110 Cert	3.602
OxK110 Meas	3.62
OxK110 Cert	3.602
OxK110 Meas	3.63
OxK110 Cert	3.602
OxK110 Meas	3.58
OxK110 Cert	3.602
OxK110 Meas	3.60
OxK110 Cert	3.602
116218 Orig	< 0.03
116218 Dup	< 0.03
116228 Orig	< 0.03
116228 Dup	< 0.03
116238 Orig	< 0.03
116238 Split	< 0.03
116238 Orig	< 0.03
116238 Dup	< 0.03
116252 Orig	< 0.03
116252 Dup	< 0.03
116258 Orig	0.07
116258 Split	0.07
116262 Orig	< 0.03
116262 Dup	< 0.03
116268 Orig	< 0.03
116268 Split	< 0.03
116272 Orig	< 0.03
116272 Dup	< 0.03
116285 Orig	< 0.03
116285 Dup	< 0.03
116295 Orig	< 0.03
116295 Dup	< 0.03
116298 Orig	< 0.03
116298 Split	< 0.03
116305 Orig	< 0.03
116305 Dup	< 0.03
116308 Orig	< 0.03
116308 Split	< 0.03
116318 Orig	< 0.03

Analyte Symbol	Au
Unit Symbol	g/tonne
Lower Limit	0.03
Method Code	FA-GRA
116318 Dup	< 0.03
116328 Orig	< 0.03
116328 Split	< 0.03
116328 Orig	< 0.03
116328 Dup	< 0.03
116338 Orig	< 0.03
116338 Dup	< 0.03
Method Blank	< 0.03
Method Blank	< 0.03
Method Blank	< 0.03
Method Blank	< 0.03
Method Blank	< 0.03
Method Blank	< 0.03
Method Blank	< 0.03
Method Blank	< 0.03
Method Blank	< 0.03
Method Blank	< 0.03



Date Submitted: 20-Jul-15
Invoice No.: A15-05470
Invoice Date: 07-Aug-15
Your Reference: Ont-0002

Cameron Gold Operations
15 Toronto St. Suite 600
Toronto Ontario M5C2E3
Canada

ATTN: Dave Cooper(email res)

CERTIFICATE OF ANALYSIS

109 Core samples were submitted for analysis.

The following analytical package was requested:

Code 1A3-Tbay Au - Fire Assay Gravimetric (QOP Fire Assay Tbay)

REPORT **A15-05470**

This report may be reproduced without our consent. If only selected portions of the report are reproduced, permission must be obtained. If no instructions were given at time of sample submittal regarding excess material, it will be discarded within 90 days of this report. Our liability is limited solely to the analytical cost of these analyses. Test results are representative only of material submitted for analysis.

Notes:

CERTIFIED BY:

A handwritten signature in black ink, appearing to read "Emmanuel Esemé". The signature is written over a horizontal line.

Emmanuel Esemé , Ph.D.
Quality Control

ACTIVATION LABORATORIES LTD.

1201 Walsh Street West, Thunder Bay, Ontario, Canada, P7E 4X6
TELEPHONE +807 622-6707 or +1.888.228.5227 FAX +1.905.648.9613
E-MAIL Tbay@actlabs.com ACTLABS GROUP WEBSITE www.actlabs.com

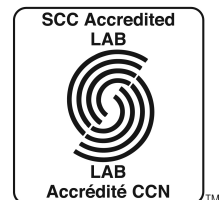

Results

Analyte Symbol	Au
Unit Symbol	g/tonne
Lower Limit	0.03
Method Code	FA-GRA
116075	< 0.03
116076	< 0.03
116077	< 0.03
116078	< 0.03
116079	< 0.03
116080	< 0.03
116081	< 0.03
116082	< 0.03
116083	0.98
116084	< 0.03
116085	< 0.03
116086	< 0.03
116087	< 0.03
116088	< 0.03
116089	< 0.03
116090	1.11
116091	< 0.03
116092	< 0.03
116093	< 0.03
116094	< 0.03
116095	< 0.03
116096	< 0.03
116097	< 0.03
116098	< 0.03
116099	< 0.03
116100	< 0.03
116101	< 0.03
116102	< 0.03
116103	< 0.03
116104	< 0.03
116105	< 0.03
116106	< 0.03
116107	< 0.03
116108	< 0.03
116109	< 0.03
116110	7.94
116111	< 0.03
116112	< 0.03
116113	0.37
116114	< 0.03
116115	< 0.03
116116	< 0.03
116117	< 0.03
116118	< 0.03
116119	0.48
116120	0.46
116121	< 0.03
116122	< 0.03
116123	< 0.03

Analyte Symbol	Au
Unit Symbol	g/tonne
Lower Limit	0.03
Method Code	FA-GRA
116124	< 0.03
116125	< 0.03
116126	< 0.03
116127	< 0.03
116128	< 0.03
116129	< 0.03
116130	1.09
116131	< 0.03
116132	< 0.03
116133	< 0.03
116134	< 0.03
116135	< 0.03
116136	< 0.03
116137	< 0.03
116138	< 0.03
116139	< 0.03
116140	< 0.03
116141	< 0.03
116142	< 0.03
116143	< 0.03
116144	< 0.03
116145	< 0.03
116146	< 0.03
116147	< 0.03
116148	< 0.03
116149	< 0.03
116150	7.92
116151	< 0.03
116152	< 0.03
116153	< 0.03
116154	< 0.03
116155	< 0.03
116156	< 0.03
116157	< 0.03
116158	< 0.03
116159	< 0.03
116160	< 0.03
116161	< 0.03
116162	< 0.03
116163	< 0.03
116164	< 0.03
116165	0.92
116166	< 0.03
116167	< 0.03
116168	< 0.03
116169	< 0.03
116170	1.20
116171	< 0.03
116172	< 0.03
116173	< 0.03

Analyte Symbol	Au
Unit Symbol	g/tonne
Lower Limit	0.03
Method Code	FA-GRA
116174	< 0.03
116175	< 0.03
116176	< 0.03
116177	< 0.03
116178	< 0.03
116179	< 0.03
116180	< 0.03
116181	< 0.03
116182	< 0.03
116183	< 0.03

QC

Analyte Symbol	Au
Unit Symbol	g/tonne
Lower Limit	0.03
Method Code	FA-GRA
OxK110 Meas	3.50
OxK110 Cert	3.602
OxK110 Meas	3.56
OxK110 Cert	3.602
OxK110 Meas	3.63
OxK110 Cert	3.602
OxK110 Meas	3.61
OxK110 Cert	3.602
OxK110 Meas	3.61
OxK110 Cert	3.602
OxK110 Meas	3.71
OxK110 Cert	3.602
OxK110 Meas	3.67
OxK110 Cert	3.602
OxK110 Meas	3.43
OxK110 Cert	3.602
OXN117 Meas	7.69
OXN117 Cert	7.679
OXN117 Meas	7.61
OXN117 Cert	7.679
OXN117 Meas	7.63
OXN117 Cert	7.679
OXN117 Meas	7.77
OXN117 Cert	7.679
OXN117 Meas	7.78
OXN117 Cert	7.679
OXN117 Meas	7.59
OXN117 Cert	7.679
OXN117 Meas	7.70
OXN117 Cert	7.679
OXN117 Meas	7.52
OXN117 Cert	7.679
116084 Orig	< 0.03
116084 Dup	< 0.03
116094 Orig	< 0.03
116094 Dup	< 0.03
116104 Orig	< 0.03
116104 Split	< 0.03
116104 Orig	< 0.03
116104 Dup	< 0.03
116118 Orig	< 0.03
116118 Dup	< 0.03
116124 Orig	< 0.03
116124 Split	< 0.03
116128 Orig	< 0.03
116128 Dup	< 0.03
116134 Orig	< 0.03
116134 Split	< 0.03
116138 Orig	< 0.03

Analyte Symbol	Au
Unit Symbol	g/tonne
Lower Limit	0.03
Method Code	FA-GRA
116138 Dup	< 0.03
116151 Orig	< 0.03
116151 Dup	< 0.03
116161 Orig	< 0.03
116161 Dup	< 0.03
116164 Orig	< 0.03
116164 Split	< 0.03
116171 Orig	< 0.03
116171 Dup	< 0.03
116174 Orig	< 0.03
116174 Split	< 0.03
Method Blank	< 0.03
Method Blank	< 0.03
Method Blank	< 0.03
Method Blank	< 0.03
Method Blank	< 0.03
Method Blank	< 0.03
Method Blank	< 0.03
Method Blank	< 0.03
Method Blank	< 0.03
Method Blank	< 0.03
Method Blank	< 0.03
Method Blank	< 0.03
Method Blank	< 0.03
Method Blank	< 0.03
Method Blank	< 0.03
Method Blank	< 0.03
Method Blank	< 0.03
Method Blank	< 0.03



Date Submitted: 20-Jul-15
Invoice No.: A15-05471
Invoice Date: 07-Aug-15
Your Reference: Ont-0002

Cameron Gold Operations
15 Toronto St. Suite 600
Toronto Ontario M5C2E3
Canada

ATTN: Dave Cooper(email res)

CERTIFICATE OF ANALYSIS

115 Core samples were submitted for analysis.

The following analytical package was requested:

Code 1A3-Tbay Au - Fire Assay Gravimetric (QOP Fire Assay Tbay)

REPORT **A15-05471**

This report may be reproduced without our consent. If only selected portions of the report are reproduced, permission must be obtained. If no instructions were given at time of sample submittal regarding excess material, it will be discarded within 90 days of this report. Our liability is limited solely to the analytical cost of these analyses. Test results are representative only of material submitted for analysis.

Notes:

CERTIFIED BY:

A handwritten signature in black ink, appearing to read "Emmanuel Eseme". The signature is written over a horizontal line.

Emmanuel Eseme , Ph.D.
Quality Control

ACTIVATION LABORATORIES LTD.

1201 Walsh Street West, Thunder Bay, Ontario, Canada, P7E 4X6
TELEPHONE +807 622-6707 or +1.888.228.5227 FAX +1.905.648.9613
E-MAIL Tbay@actlabs.com ACTLABS GROUP WEBSITE www.actlabs.com



Results

Analyte Symbol	Au
Unit Symbol	g/tonne
Lower Limit	0.03
Method Code	FA-GRA
120602	< 0.03
120603	< 0.03
120604	< 0.03
120605	< 0.03
120606	< 0.03
120607	< 0.03
120608	< 0.03
120609	< 0.03
120610	1.30
120611	< 0.03
120612	< 0.03
120613	< 0.03
120614	< 0.03
120615	< 0.03
120616	< 0.03
120617	< 0.03
120618	< 0.03
120619	< 0.03
120620	< 0.03
120621	< 0.03
120622	< 0.03
120623	< 0.03
120624	< 0.03
120625	< 0.03
120626	< 0.03
120627	< 0.03
120628	< 0.03
120629	< 0.03
120630	7.65
120631	< 0.03
120632	< 0.03
120633	< 0.03
120634	< 0.03
120635	< 0.03
120636	< 0.03
120637	< 0.03
120638	< 0.03
120639	< 0.03
120640	< 0.03
120641	< 0.03
120642	< 0.03
120643	< 0.03
120644	< 0.03
120645	< 0.03
120646	< 0.03
120647	< 0.03
120648	< 0.03
120649	< 0.03
120650	1.29

Analyte Symbol	Au
Unit Symbol	g/tonne
Lower Limit	0.03
Method Code	FA-GRA
120651	< 0.03
120652	< 0.03
120653	< 0.03
120654	< 0.03
120655	< 0.03
120656	< 0.03
120657	< 0.03
120658	< 0.03
120659	< 0.03
120660	< 0.03
120661	< 0.03
120662	< 0.03
120663	< 0.03
120664	< 0.03
120665	< 0.03
120666	< 0.03
120667	< 0.03
120668	< 0.03
120669	< 0.03
120670	7.85
120671	< 0.03
120672	< 0.03
120673	< 0.03
120674	< 0.03
120675	< 0.03
120676	< 0.03
120677	< 0.03
120678	< 0.03
120679	< 0.03
120680	< 0.03
120681	< 0.03
120682	< 0.03
120683	< 0.03
120684	< 0.03
120685	< 0.03
120686	< 0.03
120687	< 0.03
120688	< 0.03
120689	< 0.03
120690	1.05
120691	< 0.03
120692	< 0.03
120693	< 0.03
120694	< 0.03
120695	< 0.03
120696	< 0.03
120697	< 0.03
120698	< 0.03
120699	< 0.03
120700	< 0.03

Analyte Symbol	Au
Unit Symbol	g/tonne
Lower Limit	0.03
Method Code	FA-GRA
120701	< 0.03
120702	< 0.03
120703	< 0.03
120704	< 0.03
120705	< 0.03
120706	0.97
120707	< 0.03
120708	< 0.03
120709	< 0.03
120710	1.08
120711	< 0.03
120712	0.23
120713	< 0.03
120714	< 0.03
120715	< 0.03
120716	< 0.03

QC

Analyte Symbol	Au
Unit Symbol	g/tonne
Lower Limit	0.03
Method Code	FA-GRA
OXN117 Meas	7.61
OXN117 Cert	7.679
OXN117 Meas	7.66
OXN117 Cert	7.679
OXN117 Meas	7.55
OXN117 Cert	7.679
OxK119 Meas	3.62
OxK119 Cert	3.604
OxK119 Meas	3.59
OxK119 Cert	3.604
OxK119 Meas	3.47
OxK119 Cert	3.604
OxK119 Meas	3.42
OxK119 Cert	3.604
120611 Orig	< 0.03
120611 Dup	< 0.03
120621 Orig	< 0.03
120621 Dup	< 0.03
120631 Split	< 0.03
120632 Orig	< 0.03
120632 Dup	< 0.03
120645 Orig	< 0.03
120645 Dup	< 0.03
120651 Orig	< 0.03
120651 Split	< 0.03
120655 Orig	< 0.03
120655 Dup	< 0.03
120661 Orig	< 0.03
120661 Split	< 0.03
120666 Orig	< 0.03
120666 Dup	< 0.03
120678 Orig	< 0.03
120678 Dup	< 0.03
120688 Orig	< 0.03
120688 Dup	< 0.03
120691 Orig	< 0.03
120691 Split	< 0.03
120699 Orig	< 0.03
120699 Dup	< 0.03
120701 Orig	< 0.03
120701 Split	< 0.03
120711 Orig	< 0.03
120711 Dup	< 0.03
Method Blank	< 0.03
Method Blank	< 0.03
Method Blank	< 0.03
Method Blank	< 0.03
Method Blank	< 0.03
Method Blank	< 0.03

Analyte Symbol	Au
Unit Symbol	g/tonne
Lower Limit	0.03
Method Code	FA-GRA
Method Blank	< 0.03
Method Blank	< 0.03
Method Blank	< 0.03



Date Submitted: 20-Jul-15
Invoice No.: A15-05472
Invoice Date: 07-Aug-15
Your Reference: Ont-0002

Cameron Gold Operations
15 Toronto St. Suite 600
Toronto Ontario M5C2E3
Canada

ATTN: Dave Cooper(email res)

CERTIFICATE OF ANALYSIS

70 Core samples were submitted for analysis.

The following analytical package was requested:

Code 1A3-Tbay Au - Fire Assay Gravimetric (QOP Fire Assay Tbay)

REPORT **A15-05472**

This report may be reproduced without our consent. If only selected portions of the report are reproduced, permission must be obtained. If no instructions were given at time of sample submittal regarding excess material, it will be discarded within 90 days of this report. Our liability is limited solely to the analytical cost of these analyses. Test results are representative only of material submitted for analysis.

Notes:

CERTIFIED BY:

A handwritten signature in black ink, appearing to read "Emmanuel Esemé".

Emmanuel Esemé , Ph.D.
Quality Control



Results

Analyte Symbol	Au
Unit Symbol	g/tonne
Lower Limit	0.03
Method Code	FA-GRA
115137	< 0.03
115138	< 0.03
115139	< 0.03
115140	< 0.03
115141	0.10
115142	< 0.03
115143	< 0.03
115144	< 0.03
115145	< 0.03
115146	< 0.03
115147	< 0.03
115148	< 0.03
115149	< 0.03
115150	7.94
115151	< 0.03
115152	< 0.03
115153	< 0.03
115154	< 0.03
115155	< 0.03
115156	< 0.03
115157	< 0.03
115158	< 0.03
115159	< 0.03
115160	< 0.03
115161	< 0.03
115162	< 0.03
115163	< 0.03
115164	0.20
115165	< 0.03
115166	0.48
115167	< 0.03
115168	< 0.03
115169	< 0.03
115170	1.14
115171	< 0.03
115172	< 0.03
115173	< 0.03
115174	< 0.03
115175	< 0.03
115176	< 0.03
115177	< 0.03
115178	< 0.03
115179	< 0.03
115180	< 0.03
115181	< 0.03
115182	< 0.03
115183	< 0.03
115184	0.26
115185	< 0.03

Analyte Symbol	Au
Unit Symbol	g/tonne
Lower Limit	0.03
Method Code	FA-GRA
115186	< 0.03
115187	< 0.03
115188	< 0.03
115197	< 0.03
115198	< 0.03
115199	< 0.03
115200	< 0.03
115201	< 0.03
115235	< 0.03
115236	< 0.03
115237	< 0.03
115238	1.09
115239	< 0.03
115240	< 0.03
115241	< 0.03
115242	< 0.03
115243	< 0.03
115244	< 0.03
115563	< 0.03
115564	< 0.03
115565	< 0.03

QC

Analyte Symbol	Au
Unit Symbol	g/tonne
Lower Limit	0.03
Method Code	FA-GRA
OxK110 Meas	3.50
OxK110 Cert	3.602
OxK110 Meas	3.56
OxK110 Cert	3.602
OxK110 Meas	3.63
OxK110 Cert	3.602
OxK110 Meas	3.61
OxK110 Cert	3.602
OxK110 Meas	3.61
OxK110 Cert	3.602
OxK110 Meas	3.71
OxK110 Cert	3.602
OxK110 Meas	3.67
OxK110 Cert	3.602
OxK110 Meas	3.43
OxK110 Cert	3.602
OXN117 Meas	7.69
OXN117 Cert	7.679
OXN117 Meas	7.61
OXN117 Cert	7.679
OXN117 Meas	7.63
OXN117 Cert	7.679
OXN117 Meas	7.77
OXN117 Cert	7.679
OXN117 Meas	7.78
OXN117 Cert	7.679
OXN117 Meas	7.59
OXN117 Cert	7.679
OXN117 Meas	7.70
OXN117 Cert	7.679
OXN117 Meas	7.52
OXN117 Cert	7.679
115137 Orig	< 0.03
115137 Dup	< 0.03
115147 Orig	< 0.03
115147 Dup	< 0.03
115157 Orig	< 0.03
115157 Dup	< 0.03
115166 Orig	0.48
115166 Split	0.38
115166 Split	0.38
115172 Orig	< 0.03
115172 Dup	< 0.03
115182 Orig	< 0.03
115182 Dup	< 0.03
115186 Orig	< 0.03
115186 Split	< 0.03
115200 Orig	< 0.03
115200 Dup	< 0.03

Analyte Symbol	Au
Unit Symbol	g/tonne
Lower Limit	0.03
Method Code	FA-GRA
115237 Orig	< 0.03
115237 Split	< 0.03
Method Blank	< 0.03
Method Blank	< 0.03
Method Blank	< 0.03
Method Blank	< 0.03
Method Blank	< 0.03
Method Blank	< 0.03
Method Blank	< 0.03
Method Blank	< 0.03
Method Blank	< 0.03
Method Blank	< 0.03
Method Blank	< 0.03
Method Blank	< 0.03
Method Blank	< 0.03
Method Blank	< 0.03
Method Blank	< 0.03
Method Blank	< 0.03
Method Blank	< 0.03



Date Submitted: 20-Jul-15
Invoice No.: A15-05473
Invoice Date: 29-Jul-15
Your Reference: Ont-0002

Cameron Gold Operations
15 Toronto St. Suite 600
Toronto Ontario M5C2E3
Canada

ATTN: Dave Cooper(email res)

CERTIFICATE OF ANALYSIS

59 Core samples were submitted for analysis.

The following analytical package was requested:

Code 1A3-Geraldton Au - Fire Assay Gravimetric

REPORT **A15-05473**

This report may be reproduced without our consent. If only selected portions of the report are reproduced, permission must be obtained. If no instructions were given at time of sample submittal regarding excess material, it will be discarded within 90 days of this report. Our liability is limited solely to the analytical cost of these analyses. Test results are representative only of material submitted for analysis.

Notes:

Footnote: Sample with missing data was not received.

CERTIFIED BY:

A handwritten signature in black ink, appearing to be "Emmanuel Esemé". The signature is written in a cursive, somewhat stylized font.

Emmanuel Esemé , Ph.D.
Quality Control



Results

Analyte Symbol	Au
Unit Symbol	g/tonne
Lower Limit	0.03
Method Code	FA-GRA
116376	< 0.03
116377	< 0.03
116378	< 0.03
116379	< 0.03
116380	< 0.03
116381	
116382	< 0.03
116383	0.37
116384	< 0.03
116385	< 0.03
116386	< 0.03
116387	< 0.03
116388	< 0.03
116389	< 0.03
116390	2.60
116391	< 0.03
116392	< 0.03
116393	< 0.03
116394	< 0.03
116395	< 0.03
116396	< 0.03
116397	< 0.03
116398	< 0.03
116399	< 0.03
116400	< 0.03
116401	0.13
116402	< 0.03
116403	< 0.03
116404	< 0.03
116405	< 0.03
116406	< 0.03
116407	< 0.03
116408	< 0.03
116409	3.88
116410	1.16
116411	< 0.03
116412	< 0.03
116413	< 0.03
116414	< 0.03
116415	< 0.03
116416	< 0.03
116417	< 0.03
116418	< 0.03
116419	< 0.03
116420	< 0.03
116421	< 0.03
116422	< 0.03
116423	< 0.03
116424	< 0.03

Analyte Symbol	Au
Unit Symbol	g/tonne
Lower Limit	0.03
Method Code	FA-GRA
116425	< 0.03
116426	< 0.03
116427	< 0.03
116428	< 0.03
116429	< 0.03
116430	7.61
116431	< 0.03
116432	< 0.03
116433	2.60
116434	< 0.03

QC

Analyte Symbol	Au
Unit Symbol	g/tonne
Lower Limit	0.03
Method Code	FA-GRA
OxP 91 Meas	14.7
OxP 91 Cert	14.82
OxP 91 Meas	14.8
OxP 91 Cert	14.82
OxK110 Meas	3.58
OxK110 Cert	3.602
OxK110 Meas	3.58
OxK110 Cert	3.602
116386 Orig	< 0.03
116386 Dup	< 0.03
116396 Orig	< 0.03
116396 Dup	< 0.03
116405 Orig	< 0.03
116405 Split	< 0.03
116406 Orig	< 0.03
116406 Dup	< 0.03
116420 Orig	< 0.03
116420 Dup	< 0.03
116425 Orig	< 0.03
116425 Split	< 0.03
116431 Orig	< 0.03
116431 Dup	< 0.03
Method Blank	< 0.03
Method Blank	< 0.03
Method Blank	< 0.03
Method Blank	< 0.03



Date Submitted: 20-Jul-15
Invoice No.: A15-05474
Invoice Date: 30-Jul-15
Your Reference: Ont-0002

Cameron Gold Operations
15 Toronto St. Suite 600
Toronto Ontario M5C2E3
Canada

ATTN: Dave Cooper(email res)

CERTIFICATE OF ANALYSIS

84 Core samples were submitted for analysis.

The following analytical package was requested:

Code 1A3-Geraldton Au - Fire Assay Gravimetric

REPORT **A15-05474**

This report may be reproduced without our consent. If only selected portions of the report are reproduced, permission must be obtained. If no instructions were given at time of sample submittal regarding excess material, it will be discarded within 90 days of this report. Our liability is limited solely to the analytical cost of these analyses. Test results are representative only of material submitted for analysis.

Notes:

CERTIFIED BY:

A handwritten signature in black ink, appearing to read "Emmanuel Esemé". The signature is written over a horizontal line.

Emmanuel Esemé , Ph.D.
Quality Control



Results

Analyte Symbol	Au
Unit Symbol	g/tonne
Lower Limit	0.03
Method Code	FA-GRA
116435	< 0.03
116436	0.03
116437	0.13
116438	< 0.03
116439	< 0.03
116440	< 0.03
116441	< 0.03
116442	< 0.03
116443	< 0.03
116444	< 0.03
116445	< 0.03
116446	< 0.03
116447	< 0.03
116448	< 0.03
116449	< 0.03
116450	2.49
116451	< 0.03
116452	< 0.03
116453	< 0.03
116454	< 0.03
116455	< 0.03
116456	< 0.03
116457	< 0.03
116458	< 0.03
116459	0.10
116460	< 0.03
116461	< 0.03
116462	< 0.03
116463	< 0.03
116464	< 0.03
116465	0.39
116466	< 0.03
116467	< 0.03
116468	0.26
116469	< 0.03
116470	1.04
116471	< 0.03
116472	0.03
116473	< 0.03
116474	< 0.03
116475	< 0.03
116476	< 0.03
116477	< 0.03
116478	0.43
116479	< 0.03
116480	< 0.03
116481	< 0.03
116482	< 0.03
116483	0.45

Analyte Symbol	Au
Unit Symbol	g/tonne
Lower Limit	0.03
Method Code	FA-GRA
116484	< 0.03
116485	< 0.03
116486	< 0.03
116487	0.33
116488	< 0.03
116489	< 0.03
116490	7.58
116491	< 0.03
116492	< 0.03
116493	< 0.03
116494	1.27
116495	0.93
116496	< 0.03
116497	< 0.03
116498	< 0.03
116499	0.13
116500	< 0.03
116501	< 0.03
116502	< 0.03
116503	< 0.03
116504	< 0.03
116505	< 0.03
116506	0.23
116507	< 0.03
116508	< 0.03
116509	< 0.03
116510	2.58
116511	< 0.03
116512	< 0.03
116513	< 0.03
116514	< 0.03
116515	< 0.03
116516	< 0.03
116517	< 0.03
116518	< 0.03

QC

Analyte Symbol	Au
Unit Symbol	g/tonne
Lower Limit	0.03
Method Code	FA-GRA
OxP 91 Meas	14.9
OxP 91 Cert	14.82
OxP 91 Meas	14.9
OxP 91 Cert	14.82
OxP 91 Meas	14.8
OxP 91 Cert	14.82
OxP 91 Meas	14.9
OxP 91 Cert	14.82
OxK110 Meas	3.61
OxK110 Cert	3.602
OxK110 Meas	3.62
OxK110 Cert	3.602
OxK110 Meas	3.61
OxK110 Cert	3.602
OxK110 Meas	3.61
OxK110 Cert	3.602
116444 Orig	< 0.03
116444 Dup	< 0.03
116454 Orig	< 0.03
116454 Dup	< 0.03
116464 Orig	< 0.03
116464 Split	< 0.03
116464 Orig	< 0.03
116464 Dup	< 0.03
116478 Orig	0.43
116478 Dup	0.43
116484 Orig	< 0.03
116484 Split	< 0.03
116488 Orig	< 0.03
116488 Dup	< 0.03
116494 Orig	1.27
116494 Split	1.24
116498 Orig	< 0.03
116498 Dup	< 0.03
116511 Orig	< 0.03
116511 Dup	< 0.03
Method Blank	< 0.03
Method Blank	< 0.03
Method Blank	< 0.03
Method Blank	< 0.03
Method Blank	< 0.03
Method Blank	< 0.03
Method Blank	< 0.03



Date Submitted: 20-Jul-15
Invoice No.: A15-05475
Invoice Date: 04-Aug-15
Your Reference: Ont-0002

Cameron Gold Operations
15 Toronto St. Suite 600
Toronto Ontario M5C2E3
Canada

ATTN: Dave Cooper(email res)

CERTIFICATE OF ANALYSIS

89 Core samples were submitted for analysis.

The following analytical package was requested:

Code 1A3-Geraldton Au - Fire Assay Gravimetric

REPORT **A15-05475**

This report may be reproduced without our consent. If only selected portions of the report are reproduced, permission must be obtained. If no instructions were given at time of sample submittal regarding excess material, it will be discarded within 90 days of this report. Our liability is limited solely to the analytical cost of these analyses. Test results are representative only of material submitted for analysis.

Notes:

CERTIFIED BY:

A handwritten signature in black ink, appearing to read "Emmanuel Esemé".

Emmanuel Esemé , Ph.D.
Quality Control



Results

Analyte Symbol	Au
Unit Symbol	g/tonne
Lower Limit	0.03
Method Code	FA-GRA
116519	0.20
116520	< 0.03
116521	< 0.03
116522	0.06
116523	< 0.03
116524	< 0.03
116525	< 0.03
116526	< 0.03
116527	< 0.03
116528	< 0.03
116529	< 0.03
116530	2.65
116531	< 0.03
116532	< 0.03
116533	< 0.03
116534	< 0.03
116535	< 0.03
116536	< 0.03
116537	< 0.03
116538	< 0.03
116539	0.20
116540	< 0.03
116541	< 0.03
116542	< 0.03
116543	0.20
116544	< 0.03
116545	< 0.03
116546	< 0.03
116547	< 0.03
116548	< 0.03
116549	< 0.03
116550	7.62
116551	< 0.03
116552	< 0.03
116553	< 0.03
116554	< 0.03
116555	< 0.03
116556	< 0.03
116557	< 0.03
116558	< 0.03
116559	< 0.03
116560	< 0.03
116561	< 0.03
116562	< 0.03
116563	< 0.03
116564	< 0.03
116565	< 0.03
116566	< 0.03
116567	< 0.03

Analyte Symbol	Au
Unit Symbol	g/tonne
Lower Limit	0.03
Method Code	FA-GRA
116568	< 0.03
116569	< 0.03
116570	2.68
116571	< 0.03
116572	< 0.03
116573	< 0.03
116574	< 0.03
116575	< 0.03
116576	< 0.03
116577	< 0.03
116578	< 0.03
116579	< 0.03
116580	< 0.03
116581	< 0.03
116582	< 0.03
116583	< 0.03
116584	< 0.03
116585	< 0.03
116586	< 0.03
116587	< 0.03
116588	< 0.03
116589	< 0.03
116590	7.93
116591	< 0.03
116592	< 0.03
116593	< 0.03
116594	< 0.03
116595	< 0.03
116596	< 0.03
116597	< 0.03
116598	< 0.03
116599	< 0.03
116600	< 0.03
116601	< 0.03
116602	< 0.03
116603	< 0.03
116604	< 0.03
116605	< 0.03
116606	< 0.03
116607	< 0.03

QC

Analyte Symbol	Au
Unit Symbol	g/tonne
Lower Limit	0.03
Method Code	FA-GRA
OxP 91 Meas	14.9
OxP 91 Cert	14.82
OxP 91 Meas	14.9
OxP 91 Cert	14.82
OxP 91 Meas	14.9
OxP 91 Cert	14.82
OxK110 Meas	3.60
OxK110 Cert	3.602
OxK110 Meas	3.61
OxK110 Cert	3.602
OxK110 Meas	3.63
OxK110 Cert	3.602
116528 Orig	< 0.03
116528 Dup	< 0.03
116538 Orig	< 0.03
116538 Dup	< 0.03
116548 Orig	< 0.03
116548 Split	< 0.03
116548 Orig	< 0.03
116548 Dup	< 0.03
116562 Orig	< 0.03
116562 Dup	< 0.03
116568 Orig	< 0.03
116568 Split	< 0.03
116572 Orig	< 0.03
116572 Dup	< 0.03
116578 Orig	< 0.03
116578 Split	< 0.03
116582 Orig	< 0.03
116582 Dup	< 0.03
116595 Orig	< 0.03
116595 Dup	< 0.03
116605 Orig	< 0.03
116605 Dup	< 0.03
Method Blank	< 0.03
Method Blank	< 0.03
Method Blank	< 0.03
Method Blank	< 0.03
Method Blank	< 0.03
Method Blank	< 0.03



Date Submitted: 20-Jul-15
Invoice No.: A15-05476
Invoice Date: 27-Jul-15
Your Reference: Ont-0002

Cameron Gold Operations
15 Toronto St. Suite 600
Toronto Ontario M5C2E3
Canada

ATTN: Dave Cooper(email res)

CERTIFICATE OF ANALYSIS

64 Core samples were submitted for analysis.

The following analytical package was requested:

Code 1A3-Geraldton Au - Fire Assay Gravimetric

REPORT **A15-05476**

This report may be reproduced without our consent. If only selected portions of the report are reproduced, permission must be obtained. If no instructions were given at time of sample submittal regarding excess material, it will be discarded within 90 days of this report. Our liability is limited solely to the analytical cost of these analyses. Test results are representative only of material submitted for analysis.

Notes:

CERTIFIED BY:

A handwritten signature in black ink, appearing to read "Emmanuel Esemé". The signature is written over a horizontal line.

Emmanuel Esemé , Ph.D.
Quality Control



Results

Analyte Symbol	Au
Unit Symbol	g/tonne
Lower Limit	0.03
Method Code	FA-GRA
116608	0.10
116609	< 0.03
116610	1.00
116611	< 0.03
116612	< 0.03
116613	< 0.03
116614	< 0.03
116615	< 0.03
116616	< 0.03
116617	< 0.03
116618	< 0.03
116619	< 0.03
116620	< 0.03
116621	< 0.03
116622	< 0.03
116623	0.13
116624	< 0.03
116625	7.12
116626	< 0.03
116627	< 0.03
116628	< 0.03
116629	0.26
116630	2.56
116631	< 0.03
116632	0.03
116633	0.10
116634	0.89
116635	< 0.03
116636	< 0.03
116637	< 0.03
116638	< 0.03
116639	< 0.03
116640	< 0.03
116641	< 0.03
116642	< 0.03
116643	< 0.03
116644	< 0.03
116645	< 0.03
116646	< 0.03
116647	< 0.03
116648	< 0.03
116649	< 0.03
116650	7.65
116651	< 0.03
116652	0.36
116653	0.10
116654	0.29
116655	< 0.03
116656	< 0.03

Analyte Symbol	Au
Unit Symbol	g/tonne
Lower Limit	0.03
Method Code	FA-GRA
116657	< 0.03
116658	< 0.03
116659	< 0.03
116660	< 0.03
116661	0.11
116662	< 0.03
116663	< 0.03
116664	< 0.03
116665	0.06
116666	< 0.03
116667	< 0.03
116668	< 0.03
116669	< 0.03
116670	1.07
116671	< 0.03

QC

Analyte Symbol	Au
Unit Symbol	g/tonne
Lower Limit	0.03
Method Code	FA-GRA
OxP 91 Meas	14.7
OxP 91 Cert	14.82
OxP 91 Meas	14.9
OxP 91 Cert	14.82
OxK110 Meas	3.63
OxK110 Cert	3.602
OxK110 Meas	3.60
OxK110 Cert	3.602
116617 Orig	< 0.03
116617 Dup	< 0.03
116627 Orig	< 0.03
116627 Dup	< 0.03
116637 Orig	< 0.03
116637 Split	< 0.03
116637 Orig	< 0.03
116637 Dup	< 0.03
116651 Orig	< 0.03
116651 Dup	< 0.03
116657 Orig	< 0.03
116657 Split	< 0.03
116661 Orig	0.13
116661 Dup	0.10
116667 Orig	< 0.03
116667 Split	< 0.03
116671 Orig	< 0.03
116671 Dup	< 0.03
Method Blank	< 0.03
Method Blank	< 0.03
Method Blank	< 0.03
Method Blank	< 0.03



Date Submitted: 20-Jul-15
Invoice No.: A15-05478 (i)
Invoice Date: 31-Jul-15
Your Reference: Ont-0002

Cameron Gold Operations
15 Toronto St. Suite 600
Toronto Ontario M5C2E3
Canada

ATTN: Dave Cooper(email res)

CERTIFICATE OF ANALYSIS

95 Core samples were submitted for analysis.

The following analytical package was requested:

Code 1A3-Geraldton Au - Fire Assay Gravimetric

REPORT **A15-05478 (i)**

This report may be reproduced without our consent. If only selected portions of the report are reproduced, permission must be obtained. If no instructions were given at time of sample submittal regarding excess material, it will be discarded within 90 days of this report. Our liability is limited solely to the analytical cost of these analyses. Test results are representative only of material submitted for analysis.

Notes:

CERTIFIED BY:

A handwritten signature in black ink, appearing to read "Emmanuel Esemé". The signature is written over a horizontal line.

Emmanuel Esemé , Ph.D.
Quality Control



Results

Analyte Symbol	Au
Unit Symbol	g/tonne
Lower Limit	0.03
Method Code	FA-GRA
116672	< 0.03
116673	< 0.03
116674	< 0.03
116675	< 0.03
116676	< 0.03
116677	< 0.03
116678	< 0.03
116679	< 0.03
116680	< 0.03
116681	< 0.03
116682	< 0.03
116683	< 0.03
116684	< 0.03
116685	< 0.03
116686	< 0.03
116687	< 0.03
116688	< 0.03
116689	< 0.03
116690	2.56
116691	< 0.03
116692	< 0.03
116693	< 0.03
116694	< 0.03
116695	< 0.03
116696	< 0.03
116697	< 0.03
116698	< 0.03
116699	< 0.03
116700	< 0.03
116701	< 0.03
116702	1.41
116703	< 0.03
116704	< 0.03
116705	< 0.03
116706	< 0.03
116707	0.03
116708	< 0.03
116709	0.63
116710	7.96
116711	< 0.03
116712	0.23
116713	< 0.03
116714	< 0.03
116715	< 0.03
116716	< 0.03
116717	< 0.03
116718	< 0.03
116719	< 0.03
116720	0.33

Analyte Symbol	Au
Unit Symbol	g/tonne
Lower Limit	0.03
Method Code	FA-GRA
116721	< 0.03
116722	< 0.03
116723	< 0.03
116724	< 0.03
116725	< 0.03
116726	< 0.03
116727	< 0.03
116728	< 0.03
116729	< 0.03
116730	1.07
116731	< 0.03
116732	0.47
116733	< 0.03
116734	< 0.03
116735	< 0.03
116736	< 0.03
116737	< 0.03
116738	< 0.03
116739	< 0.03
116740	0.10
116741	< 0.03
116742	0.36
116743	< 0.03
116744	< 0.03
116745	< 0.03
116746	< 0.03
116747	< 0.03
116748	< 0.03
116749	< 0.03
116750	2.49
116751	< 0.03
116752	< 0.03
116753	< 0.03
116754	1.47
116755	0.60
116756	< 0.03
116757	< 0.03
116758	< 0.03
116759	< 0.03
116760	< 0.03
116761	< 0.03
116762	< 0.03
116763	< 0.03
116764	< 0.03
116765	< 0.03
116766	< 0.03

QC

Analyte Symbol	Au
Unit Symbol	g/tonne
Lower Limit	0.03
Method Code	FA-GRA
OxP 91 Meas	14.8
OxP 91 Cert	14.82
OxP 91 Meas	14.9
OxP 91 Cert	14.82
OxP 91 Meas	14.9
OxP 91 Cert	14.82
OxK110 Meas	3.59
OxK110 Cert	3.602
OxK110 Meas	3.60
OxK110 Cert	3.602
OxK110 Meas	3.57
OxK110 Cert	3.602
116681 Orig	< 0.03
116681 Dup	< 0.03
116691 Orig	< 0.03
116691 Dup	< 0.03
116701 Orig	< 0.03
116701 Split	< 0.03
116701 Orig	< 0.03
116701 Dup	< 0.03
116715 Orig	< 0.03
116715 Dup	< 0.03
116721 Orig	< 0.03
116721 Split	< 0.03
116725 Orig	< 0.03
116725 Dup	< 0.03
116731 Orig	< 0.03
116731 Split	< 0.03
116735 Orig	< 0.03
116735 Dup	< 0.03
116748 Orig	< 0.03
116748 Dup	< 0.03
116758 Orig	< 0.03
116758 Dup	< 0.03
116761 Orig	< 0.03
116761 Split	< 0.03
Method Blank	< 0.03
Method Blank	< 0.03
Method Blank	< 0.03
Method Blank	< 0.03
Method Blank	< 0.03
Method Blank	< 0.03



Date Submitted: 20-Jul-15
Invoice No.: A15-05479
Invoice Date: 09-Aug-15
Your Reference: Ont-0002

Cameron Gold Operations
15 Toronto St. Suite 600
Toronto Ontario M5C2E3
Canada

ATTN: Dave Cooper(email res)

CERTIFICATE OF ANALYSIS

71 Core samples were submitted for analysis.

The following analytical package was requested:

Code 1A3-Tbay Au - Fire Assay Gravimetric (QOP Fire Assay Tbay)

REPORT **A15-05479**

This report may be reproduced without our consent. If only selected portions of the report are reproduced, permission must be obtained. If no instructions were given at time of sample submittal regarding excess material, it will be discarded within 90 days of this report. Our liability is limited solely to the analytical cost of these analyses. Test results are representative only of material submitted for analysis.

Notes:

CERTIFIED BY:

A handwritten signature in black ink, appearing to read "Emmanuel Eseme".

Emmanuel Eseme , Ph.D.
Quality Control



Results

Analyte Symbol	Au
Unit Symbol	g/tonne
Lower Limit	0.03
Method Code	FA-GRA
116767	< 0.03
116768	< 0.03
116769	< 0.03
116770	8.05
116771	< 0.03
116772	< 0.03
116773	< 0.03
116774	< 0.03
116775	< 0.03
116776	0.30
116777	< 0.03
116778	< 0.03
116779	< 0.03
116780	< 0.03
116781	2.12
116782	< 0.03
116783	0.76
116784	0.41
116785	< 0.03
116786	< 0.03
116787	< 0.03
116788	< 0.03
116789	< 0.03
116790	1.16
116791	< 0.03
116792	< 0.03
116793	< 0.03
116794	< 0.03
116795	< 0.03
116796	< 0.03
116797	< 0.03
116798	1.26
116799	1.98
116800	2.03
116801	1.25
116802	< 0.03
116803	3.81
116804	< 0.03
116805	0.24
116806	< 0.03
116807	< 0.03
116808	0.33
116809	< 0.03
116810	2.61
116811	< 0.03
116812	< 0.03
116813	< 0.03
116814	< 0.03
116815	< 0.03

Analyte Symbol	Au
Unit Symbol	g/tonne
Lower Limit	0.03
Method Code	FA-GRA
116816	< 0.03
116817	< 0.03
116818	0.03
116819	< 0.03
116820	< 0.03
116821	< 0.03
116822	< 0.03
116823	< 0.03
116824	< 0.03
116825	< 0.03
116826	< 0.03
116827	< 0.03
116828	< 0.03
116829	< 0.03
116830	7.61
116831	< 0.03
116832	< 0.03
116833	< 0.03
116834	< 0.03
116835	< 0.03
116836	< 0.03
116837	< 0.03

QC

Analyte Symbol	Au
Unit Symbol	g/tonne
Lower Limit	0.03
Method Code	FA-GRA
OxK110 Meas	3.57
OxK110 Cert	3.602
OxK110 Meas	3.50
OxK110 Cert	3.602
OxK110 Meas	3.56
OxK110 Cert	3.602
OxK110 Meas	3.63
OxK110 Cert	3.602
OxK110 Meas	3.61
OxK110 Cert	3.602
OxK110 Meas	3.61
OxK110 Cert	3.602
OxK110 Meas	3.71
OxK110 Cert	3.602
OxK110 Meas	3.67
OxK110 Cert	3.602
OxK110 Meas	3.43
OxK110 Cert	3.602
OXN117 Meas	7.76
OXN117 Cert	7.679
OXN117 Meas	7.69
OXN117 Cert	7.679
OXN117 Meas	7.61
OXN117 Cert	7.679
OXN117 Meas	7.63
OXN117 Cert	7.679
OXN117 Meas	7.77
OXN117 Cert	7.679
OXN117 Meas	7.78
OXN117 Cert	7.679
OXN117 Meas	7.59
OXN117 Cert	7.679
OXN117 Meas	7.70
OXN117 Cert	7.679
OXN117 Meas	7.52
OXN117 Cert	7.679
116774 Orig	< 0.03
116774 Dup	< 0.03
116784 Orig	0.41
116784 Dup	0.40
116796 Orig	< 0.03
116796 Split	< 0.03
116809 Orig	< 0.03
116809 Dup	< 0.03
116816 Orig	< 0.03
116816 Split	< 0.03
116819 Orig	< 0.03
116819 Dup	< 0.03
116826 Orig	< 0.03

Analyte Symbol	Au
Unit Symbol	g/tonne
Lower Limit	0.03
Method Code	FA-GRA
116826 Split	< 0.03
116834 Orig	< 0.03
116834 Dup	< 0.03
Method Blank	< 0.03
Method Blank	< 0.03
Method Blank	< 0.03
Method Blank	< 0.03
Method Blank	< 0.03
Method Blank	< 0.03
Method Blank	< 0.03
Method Blank	< 0.03
Method Blank	< 0.03
Method Blank	< 0.03
Method Blank	< 0.03
Method Blank	< 0.03
Method Blank	< 0.03
Method Blank	< 0.03
Method Blank	< 0.03
Method Blank	< 0.03
Method Blank	< 0.03
Method Blank	< 0.03
Method Blank	< 0.03



Date Submitted: 20-Jul-15
Invoice No.: A15-05480 (i)
Invoice Date: 28-Jul-15
Your Reference: Ont-0002

Cameron Gold Operations
15 Toronto St. Suite 600
Toronto Ontario M5C2E3
Canada

ATTN: Dave Cooper(email res)

CERTIFICATE OF ANALYSIS

75 Core samples were submitted for analysis.

The following analytical package was requested:

Code 1A3-Geraldton Au - Fire Assay Gravimetric

REPORT **A15-05480 (i)**

This report may be reproduced without our consent. If only selected portions of the report are reproduced, permission must be obtained. If no instructions were given at time of sample submittal regarding excess material, it will be discarded within 90 days of this report. Our liability is limited solely to the analytical cost of these analyses. Test results are representative only of material submitted for analysis.

Notes:

CERTIFIED BY:

A handwritten signature in black ink, appearing to read "Emmanuel Esemé".

Emmanuel Esemé , Ph.D.
Quality Control



Results

Analyte Symbol	Au
Unit Symbol	g/tonne
Lower Limit	0.03
Method Code	FA-GRA
116838	< 0.03
116839	< 0.03
116840	< 0.03
116841	< 0.03
116842	< 0.03
116843	< 0.03
116844	< 0.03
116845	< 0.03
116846	< 0.03
116847	< 0.03
116848	< 0.03
116849	< 0.03
116850	1.23
116851	< 0.03
116852	< 0.03
116853	< 0.03
116854	< 0.03
116855	< 0.03
116856	< 0.03
116857	0.99
116858	< 0.03
116859	< 0.03
116860	< 0.03
116861	< 0.03
116862	< 0.03
116863	< 0.03
116864	< 0.03
116865	< 0.03
116866	< 0.03
116867	< 0.03
116868	< 0.03
116869	0.26
116870	2.52
116871	< 0.03
116872	< 0.03
116873	< 0.03
116874	< 0.03
116875	< 0.03
116876	< 0.03
116877	< 0.03
116878	< 0.03
116879	< 0.03
116880	0.42
116881	< 0.03
116882	< 0.03
116883	< 0.03
116884	< 0.03
116885	< 0.03
116886	< 0.03

Analyte Symbol	Au
Unit Symbol	g/tonne
Lower Limit	0.03
Method Code	FA-GRA
116887	< 0.03
116888	< 0.03
116889	< 0.03
116890	7.61
116891	< 0.03
116892	< 0.03
116893	< 0.03
116894	< 0.03
116895	< 0.03
116896	< 0.03
116897	< 0.03
116898	< 0.03
116899	< 0.03
116900	< 0.03
116901	< 0.03
116902	< 0.03
116903	< 0.03
116904	< 0.03
116905	< 0.03
116906	< 0.03
116907	< 0.03
116908	< 0.03
116909	< 0.03
116910	1.37
116911	< 0.03
116912	< 0.03

QC

Analyte Symbol	Au
Unit Symbol	g/tonne
Lower Limit	0.03
Method Code	FA-GRA
OxP 91 Meas	14.9
OxP 91 Cert	14.82
OxP 91 Meas	14.9
OxP 91 Cert	14.82
OxP 91 Meas	14.8
OxP 91 Cert	14.82
OxK110 Meas	3.62
OxK110 Cert	3.602
OxK110 Meas	3.58
OxK110 Cert	3.602
OxK110 Meas	3.60
OxK110 Cert	3.602
116847 Orig	< 0.03
116847 Dup	< 0.03
116857 Orig	0.91
116857 Dup	1.08
116867 Orig	< 0.03
116867 Split	< 0.03
116867 Orig	< 0.03
116867 Dup	< 0.03
116881 Orig	< 0.03
116881 Dup	< 0.03
116887 Orig	< 0.03
116887 Split	< 0.03
116891 Orig	< 0.03
116891 Dup	< 0.03
116897 Orig	< 0.03
116897 Split	< 0.03
116901 Orig	< 0.03
116901 Dup	< 0.03
Method Blank	< 0.03
Method Blank	< 0.03
Method Blank	< 0.03
Method Blank	< 0.03
Method Blank	< 0.03



Date Submitted: 20-Jul-15
Invoice No.: A15-05482
Invoice Date: 30-Jul-15
Your Reference: Ont-0002

Cameron Gold Operations
15 Toronto St. Suite 600
Toronto Ontario M5C2E3
Canada

ATTN: Dave Cooper(email res)

CERTIFICATE OF ANALYSIS

84 Core samples were submitted for analysis.

The following analytical package was requested:

Code 1A3-Geraldton Au - Fire Assay Gravimetric

REPORT **A15-05482**

This report may be reproduced without our consent. If only selected portions of the report are reproduced, permission must be obtained. If no instructions were given at time of sample submittal regarding excess material, it will be discarded within 90 days of this report. Our liability is limited solely to the analytical cost of these analyses. Test results are representative only of material submitted for analysis.

Notes:

CERTIFIED BY:

A handwritten signature in black ink, appearing to read "Emmanuel Esemé".

Emmanuel Esemé , Ph.D.
Quality Control



Results

Analyte Symbol	Au
Unit Symbol	g/tonne
Lower Limit	0.03
Method Code	FA-GRA
110658	< 0.03
110659	< 0.03
110660	< 0.03
110661	< 0.03
110662	< 0.03
110663	< 0.03
110664	< 0.03
110665	< 0.03
110666	< 0.03
110667	< 0.03
110668	< 0.03
110669	0.03
110670	7.49
110671	< 0.03
110672	< 0.03
110673	< 0.03
110674	< 0.03
110675	< 0.03
110676	< 0.03
110677	< 0.03
110678	< 0.03
110679	< 0.03
110680	< 0.03
110681	< 0.03
110682	< 0.03
110683	< 0.03
110684	< 0.03
110685	< 0.03
110686	< 0.03
110687	< 0.03
110688	< 0.03
110689	< 0.03
110690	2.40
110691	< 0.03
110692	< 0.03
110693	< 0.03
110694	< 0.03
110695	< 0.03
110696	< 0.03
110697	< 0.03
110698	< 0.03
110699	< 0.03
110700	< 0.03
110701	< 0.03
110702	0.16
110703	< 0.03
110704	< 0.03
110705	0.59
110706	< 0.03

Analyte Symbol	Au
Unit Symbol	g/tonne
Lower Limit	0.03
Method Code	FA-GRA
110707	0.30
110708	< 0.03
110709	0.20
110710	2.56
110711	< 0.03
110712	0.03
110713	< 0.03
110714	< 0.03
110715	0.36
110716	< 0.03
110717	< 0.03
110718	0.10
110719	< 0.03
110720	< 0.03
110721	< 0.03
110722	< 0.03
110723	7.37
110724	2.81
110725	< 0.03
110726	< 0.03
110809	< 0.03
110810	1.16
110811	< 0.03
110812	< 0.03
110813	0.10
110814	< 0.03
110815	< 0.03
110816	< 0.03
110817	< 0.03
110818	0.30
110819	< 0.03
110820	< 0.03
110821	< 0.03
110822	< 0.03
110823	< 0.03

QC

Analyte Symbol	Au
Unit Symbol	g/tonne
Lower Limit	0.03
Method Code	FA-GRA
OxP 91 Meas	14.9
OxP 91 Cert	14.82
OxP 91 Meas	14.9
OxP 91 Cert	14.82
OxP 91 Meas	14.9
OxP 91 Cert	14.82
OxP 91 Meas	14.9
OxP 91 Cert	14.82
OxP 91 Meas	14.9
OxP 91 Cert	14.82
OxP 91 Meas	14.9
OxP 91 Cert	14.82
OxK110 Meas	3.58
OxK110 Cert	3.602
OxK110 Meas	3.63
OxK110 Cert	3.602
OxK110 Meas	3.58
OxK110 Cert	3.602
OxK110 Meas	3.58
OxK110 Cert	3.602
OxK110 Meas	3.58
OxK110 Cert	3.602
OxK110 Meas	3.58
OxK110 Cert	3.602
110667 Orig	< 0.03
110667 Dup	< 0.03
110677 Orig	< 0.03
110677 Dup	< 0.03
110687 Orig	< 0.03
110687 Split	< 0.03
110687 Orig	< 0.03
110687 Dup	< 0.03
110701 Orig	< 0.03
110701 Dup	< 0.03
110707 Orig	0.30
110707 Split	0.23
110711 Orig	< 0.03
110711 Dup	< 0.03
110717 Orig	< 0.03
110717 Split	< 0.03
110721 Orig	< 0.03
110721 Dup	< 0.03
110816 Orig	< 0.03
110816 Dup	< 0.03
Method Blank	< 0.03
Method Blank	< 0.03
Method Blank	< 0.03
Method Blank	< 0.03
Method Blank	< 0.03
Method Blank	< 0.03
Method Blank	< 0.03
Method Blank	< 0.03
Method Blank	< 0.03



Date Submitted: 20-Jul-15
Invoice No.: A15-05483
Invoice Date: 30-Jul-15
Your Reference: Ont-0002

Cameron Gold Operations
15 Toronto St. Suite 600
Toronto Ontario M5C2E3
Canada

ATTN: Dave Cooper(email res)

CERTIFICATE OF ANALYSIS

93 Core samples were submitted for analysis.

The following analytical package was requested:

Code 1A3-Geraldton Au - Fire Assay Gravimetric

REPORT **A15-05483**

This report may be reproduced without our consent. If only selected portions of the report are reproduced, permission must be obtained. If no instructions were given at time of sample submittal regarding excess material, it will be discarded within 90 days of this report. Our liability is limited solely to the analytical cost of these analyses. Test results are representative only of material submitted for analysis.

Notes:

CERTIFIED BY:

A handwritten signature in black ink, appearing to read "Emmanuel Esemé". The signature is written over a horizontal line.

Emmanuel Esemé , Ph.D.
Quality Control



Results

Analyte Symbol	Au
Unit Symbol	g/tonne
Lower Limit	0.03
Method Code	FA-GRA
110727	< 0.03
110728	< 0.03
110729	0.96
110730	7.88
110731	< 0.03
110732	< 0.03
110733	< 0.03
110734	< 0.03
110735	< 0.03
110736	< 0.03
110737	0.20
110738	< 0.03
110739	0.03
110740	< 0.03
110741	< 0.03
110742	< 0.03
110743	0.03
110744	< 0.03
110745	0.36
110746	< 0.03
110747	0.73
110748	< 0.03
110749	< 0.03
110750	1.15
110751	< 0.03
110752	< 0.03
110753	< 0.03
110754	< 0.03
110755	< 0.03
110756	0.26
110757	< 0.03
110758	< 0.03
110759	< 0.03
110760	< 0.03
110761	< 0.03
110762	< 0.03
110763	< 0.03
110764	0.03
110765	< 0.03
110766	< 0.03
110767	< 0.03
110768	< 0.03
110769	< 0.03
110770	7.23
110771	< 0.03
110772	< 0.03
110773	< 0.03
110774	< 0.03
110775	< 0.03

Analyte Symbol	Au
Unit Symbol	g/tonne
Lower Limit	0.03
Method Code	FA-GRA
110776	< 0.03
110777	< 0.03
110778	< 0.03
110779	< 0.03
110780	< 0.03
110781	< 0.03
110782	< 0.03
110783	< 0.03
110784	0.36
110785	< 0.03
110786	< 0.03
110787	< 0.03
110788	< 0.03
110789	4.99
110790	7.71
110791	< 0.03
110792	< 0.03
110793	0.10
110794	< 0.03
110795	< 0.03
110796	< 0.03
110797	< 0.03
110798	< 0.03
110799	< 0.03
110800	< 0.03
110801	< 0.03
110802	0.39
110803	< 0.03
110804	< 0.03
110805	0.10
110806	0.29
110807	< 0.03
110808	0.98
110824	< 0.03
110825	< 0.03
110826	< 0.03
110827	< 0.03
110828	< 0.03
110829	< 0.03
110830	2.75
110831	< 0.03
110832	< 0.03
110833	< 0.03
110834	< 0.03

QC

Analyte Symbol	Au
Unit Symbol	g/tonne
Lower Limit	0.03
Method Code	FA-GRA
OxP 91 Meas	14.9
OxP 91 Cert	14.82
OxP 91 Meas	14.9
OxP 91 Cert	14.82
OxP 91 Meas	14.8
OxP 91 Cert	14.82
OxP 91 Meas	14.7
OxP 91 Cert	14.82
OxP 91 Meas	14.9
OxP 91 Cert	14.82
OxK110 Meas	3.63
OxK110 Cert	3.602
OxK110 Meas	3.63
OxK110 Cert	3.602
OxK110 Meas	3.62
OxK110 Cert	3.602
OxK110 Meas	3.61
OxK110 Cert	3.602
OxK110 Meas	3.60
OxK110 Cert	3.602
110736 Orig	< 0.03
110736 Dup	< 0.03
110746 Orig	< 0.03
110746 Dup	< 0.03
110756 Orig	0.26
110756 Split	0.26
110756 Orig	0.23
110756 Dup	0.30
110771 Orig	< 0.03
110771 Dup	< 0.03
110776 Orig	< 0.03
110776 Split	< 0.03
110780 Orig	< 0.03
110780 Dup	< 0.03
110786 Orig	< 0.03
110786 Split	< 0.03
110791 Orig	< 0.03
110791 Dup	< 0.03
110803 Orig	< 0.03
110803 Dup	< 0.03
110828 Orig	< 0.03
110828 Dup	< 0.03
110831 Orig	< 0.03
110831 Split	< 0.03
Method Blank	< 0.03
Method Blank	< 0.03
Method Blank	< 0.03
Method Blank	< 0.03
Method Blank	< 0.03

Analyte Symbol	Au
Unit Symbol	g/tonne
Lower Limit	0.03
Method Code	FA-GRA
Method Blank	< 0.03
Method Blank	< 0.03
Method Blank	< 0.03



Date Submitted: 20-Jul-15
Invoice No.: A15-05484
Invoice Date: 29-Jul-15
Your Reference: Ont-0002

Cameron Gold Operations
15 Toronto St. Suite 600
Toronto Ontario M5C2E3
Canada

ATTN: Dave Cooper(email res)

CERTIFICATE OF ANALYSIS

100 Core samples were submitted for analysis.

The following analytical package was requested:

Code 1A3-Geraldton Au - Fire Assay Gravimetric

REPORT **A15-05484**

This report may be reproduced without our consent. If only selected portions of the report are reproduced, permission must be obtained. If no instructions were given at time of sample submittal regarding excess material, it will be discarded within 90 days of this report. Our liability is limited solely to the analytical cost of these analyses. Test results are representative only of material submitted for analysis.

Notes:

CERTIFIED BY:

A handwritten signature in black ink, appearing to read "Emmanuel Esemé".

Emmanuel Esemé , Ph.D.
Quality Control



Results

Analyte Symbol	Au
Unit Symbol	g/tonne
Lower Limit	0.03
Method Code	FA-GRA
110835	< 0.03
110836	0.56
110837	< 0.03
110838	< 0.03
110839	0.20
110840	0.46
110841	< 0.03
110842	< 0.03
110843	< 0.03
110844	< 0.03
110845	0.53
110846	0.66
110847	< 0.03
110848	< 0.03
110849	< 0.03
110850	7.54
110851	< 0.03
110852	< 0.03
110853	1.05
110854	< 0.03
110855	< 0.03
110856	< 0.03
110857	< 0.03
110858	0.56
110859	< 0.03
110860	< 0.03
110861	< 0.03
110862	0.10
110863	< 0.03
110864	0.41
110865	0.03
110866	0.56
110867	< 0.03
110868	< 0.03
110869	< 0.03
110870	1.24
110871	< 0.03
110872	< 0.03
110873	< 0.03
110874	0.75
110875	< 0.03
110876	< 0.03
110877	< 0.03
110878	< 0.03
110879	< 0.03
110880	< 0.03
110881	< 0.03
110882	0.98
110883	0.27

Analyte Symbol	Au
Unit Symbol	g/tonne
Lower Limit	0.03
Method Code	FA-GRA
110884	< 0.03
110885	< 0.03
110886	< 0.03
110887	< 0.03
110888	< 0.03
110889	0.16
110890	2.73
110891	< 0.03
110892	0.17
110893	0.40
110894	0.20
110895	< 0.03
110896	< 0.03
110897	0.40
110898	< 0.03
110899	< 0.03
110900	< 0.03
110901	0.52
110902	< 0.03
110903	0.46
110904	0.43
110905	1.53
110906	0.69
110907	< 0.03
110908	< 0.03
110909	< 0.03
110910	7.53
110911	< 0.03
110912	< 0.03
110913	< 0.03
110914	< 0.03
110915	1.85
110916	< 0.03
110917	< 0.03
110918	< 0.03
110919	< 0.03
110920	< 0.03
110921	< 0.03
110922	0.30
110923	0.39
110924	4.15
110925	6.22
110926	< 0.03
110927	< 0.03
110928	< 0.03
110929	< 0.03
110930	0.98
110931	< 0.03
110932	< 0.03
110933	< 0.03

Analyte Symbol	Au
Unit Symbol	g/tonne
Lower Limit	0.03
Method Code	FA-GRA
110934	< 0.03

QC

Analyte Symbol	Au
Unit Symbol	g/tonne
Lower Limit	0.03
Method Code	FA-GRA
OxP 91 Meas	14.8
OxP 91 Cert	14.82
OxP 91 Meas	14.9
OxP 91 Cert	14.82
OxP 91 Meas	14.9
OxP 91 Cert	14.82
OxP 91 Meas	14.8
OxP 91 Cert	14.82
OxK110 Meas	3.58
OxK110 Cert	3.602
OxK110 Meas	3.60
OxK110 Cert	3.602
OxK110 Meas	3.62
OxK110 Cert	3.602
OxK110 Meas	3.56
OxK110 Cert	3.602
110844 Orig	< 0.03
110844 Dup	< 0.03
110854 Orig	< 0.03
110854 Dup	< 0.03
110864 Orig	0.41
110864 Split	0.53
110864 Orig	0.40
110864 Dup	0.43
110878 Orig	< 0.03
110878 Dup	< 0.03
110884 Orig	< 0.03
110884 Split	< 0.03
110888 Orig	< 0.03
110888 Dup	< 0.03
110894 Orig	0.20
110894 Split	0.23
110898 Orig	< 0.03
110898 Dup	< 0.03
110911 Orig	< 0.03
110911 Dup	< 0.03
110921 Orig	< 0.03
110921 Dup	< 0.03
110924 Orig	4.15
110924 Split	3.95
110931 Orig	< 0.03
110931 Dup	< 0.03
110934 Orig	< 0.03
110934 Split	< 0.03
Method Blank	< 0.03
Method Blank	< 0.03
Method Blank	< 0.03
Method Blank	< 0.03
Method Blank	< 0.03

Analyte Symbol	Au
Unit Symbol	g/tonne
Lower Limit	0.03
Method Code	FA-GRA
Method Blank	< 0.03
Method Blank	< 0.03



Date Submitted: 20-Jul-15
Invoice No.: A15-05485
Invoice Date: 29-Jul-15
Your Reference: Ont-0002

Cameron Gold Operations
15 Toronto St. Suite 600
Toronto Ontario M5C2E3
Canada

ATTN: Dave Cooper(email res)

CERTIFICATE OF ANALYSIS

124 Core samples were submitted for analysis.

The following analytical package was requested:

Code 1A3-Geraldton Au - Fire Assay Gravimetric

REPORT **A15-05485**

This report may be reproduced without our consent. If only selected portions of the report are reproduced, permission must be obtained. If no instructions were given at time of sample submittal regarding excess material, it will be discarded within 90 days of this report. Our liability is limited solely to the analytical cost of these analyses. Test results are representative only of material submitted for analysis.

Notes:

CERTIFIED BY:

A handwritten signature in black ink, appearing to read "Emmanuel Esemé". The signature is written over a horizontal line.

Emmanuel Esemé , Ph.D.
Quality Control



Results

Analyte Symbol	Au
Unit Symbol	g/tonne
Lower Limit	0.03
Method Code	FA-GRA
110935	< 0.03
110936	< 0.03
110937	< 0.03
110938	< 0.03
110939	< 0.03
110940	< 0.03
110941	< 0.03
110942	< 0.03
110943	< 0.03
110944	< 0.03
110945	< 0.03
110946	< 0.03
110947	< 0.03
110948	< 0.03
110949	< 0.03
110950	2.57
110951	< 0.03
110952	< 0.03
110953	< 0.03
110954	< 0.03
110955	0.07
110956	< 0.03
110957	< 0.03
110958	< 0.03
110959	< 0.03
110960	< 0.03
110961	< 0.03
110962	< 0.03
110963	< 0.03
110964	< 0.03
110965	< 0.03
110966	< 0.03
110967	< 0.03
110968	< 0.03
110969	< 0.03
110970	7.81
110971	< 0.03
110972	< 0.03
110973	< 0.03
110974	< 0.03
110975	< 0.03
110976	0.46
110977	< 0.03
110978	< 0.03
110979	< 0.03
110980	< 0.03
110981	< 0.03
110982	< 0.03
110983	< 0.03

Analyte Symbol	Au
Unit Symbol	g/tonne
Lower Limit	0.03
Method Code	FA-GRA
110984	< 0.03
110985	< 0.03
110986	< 0.03
110987	< 0.03
110988	< 0.03
110989	< 0.03
110990	1.06
110991	< 0.03
110992	< 0.03
110993	< 0.03
110994	< 0.03
110995	< 0.03
110996	< 0.03
110997	< 0.03
110998	< 0.03
110999	< 0.03
111000	< 0.03
111001	< 0.03
111002	< 0.03
111003	0.70
111004	< 0.03
111005	< 0.03
111006	< 0.03
111007	< 0.03
111008	< 0.03
111009	0.66
111010	2.59
111011	< 0.03
111012	< 0.03
111013	< 0.03
111014	< 0.03
111015	< 0.03
111016	< 0.03
111017	< 0.03
111018	0.70
111019	< 0.03
111020	< 0.03
111021	< 0.03
111022	0.63
111023	< 0.03
111024	0.23
111025	0.53
111026	0.36
111027	0.76
111028	< 0.03
111029	< 0.03
111030	7.77
111031	< 0.03
111032	< 0.03
111033	< 0.03

Analyte Symbol	Au
Unit Symbol	g/tonne
Lower Limit	0.03
Method Code	FA-GRA
111034	< 0.03
111035	< 0.03
111036	< 0.03
111037	< 0.03
111038	< 0.03
111039	1.49
111040	0.63
111041	< 0.03
111042	< 0.03
111043	< 0.03
111044	< 0.03
111045	< 0.03
111046	< 0.03
111047	< 0.03
111048	< 0.03
111049	< 0.03
111050	1.05
111051	< 0.03
111052	< 0.03
111053	< 0.03
111054	< 0.03
111055	< 0.03
111056	< 0.03
111057	1.49
111058	0.23

QC

Analyte Symbol	Au
Unit Symbol	g/tonne
Lower Limit	0.03
Method Code	FA-GRA
OxP 91 Meas	14.9
OxP 91 Cert	14.82
OxP 91 Meas	14.9
OxP 91 Cert	14.82
OxP 91 Meas	14.8
OxP 91 Cert	14.82
OxP 91 Meas	14.8
OxP 91 Cert	14.82
OxK110 Meas	3.60
OxK110 Cert	3.602
OxK110 Meas	3.60
OxK110 Cert	3.602
OxK110 Meas	3.60
OxK110 Cert	3.602
OxK110 Meas	3.58
OxK110 Cert	3.602
110944 Orig	< 0.03
110944 Dup	< 0.03
110954 Orig	< 0.03
110954 Dup	< 0.03
110964 Orig	< 0.03
110964 Split	< 0.03
110964 Orig	< 0.03
110964 Dup	< 0.03
110978 Orig	< 0.03
110978 Dup	< 0.03
110984 Orig	< 0.03
110984 Split	< 0.03
110988 Orig	< 0.03
110988 Dup	< 0.03
110994 Orig	< 0.03
110994 Split	< 0.03
110998 Orig	< 0.03
110998 Dup	< 0.03
111011 Orig	< 0.03
111011 Dup	< 0.03
111021 Orig	< 0.03
111021 Dup	< 0.03
111024 Orig	0.23
111024 Split	0.23
111031 Orig	< 0.03
111031 Dup	< 0.03
111034 Orig	< 0.03
111034 Split	< 0.03
111044 Orig	< 0.03
111044 Dup	< 0.03
111054 Orig	< 0.03
111054 Split	< 0.03
111054 Orig	< 0.03

Analyte Symbol	Au
Unit Symbol	g/tonne
Lower Limit	0.03
Method Code	FA-GRA
111054 Dup	< 0.03
Method Blank	< 0.03
Method Blank	< 0.03
Method Blank	< 0.03
Method Blank	< 0.03
Method Blank	< 0.03
Method Blank	< 0.03
Method Blank	< 0.03
Method Blank	< 0.03
Method Blank	< 0.03



Date Submitted: 20-Jul-15
Invoice No.: A15-05486
Invoice Date: 05-Aug-15
Your Reference: Ont-0002

Cameron Gold Operations
15 Toronto St. Suite 600
Toronto Ontario M5C2E3
Canada

ATTN: Dave Cooper(email res)

CERTIFICATE OF ANALYSIS

92 Core samples were submitted for analysis.

The following analytical package was requested:

Code 1A3-Geraldton Au - Fire Assay Gravimetric

REPORT **A15-05486**

This report may be reproduced without our consent. If only selected portions of the report are reproduced, permission must be obtained. If no instructions were given at time of sample submittal regarding excess material, it will be discarded within 90 days of this report. Our liability is limited solely to the analytical cost of these analyses. Test results are representative only of material submitted for analysis.

Notes:

CERTIFIED BY:

A handwritten signature in black ink, appearing to read "Emmanuel Esemé". The signature is written over a horizontal line.

Emmanuel Esemé , Ph.D.
Quality Control



Results

Analyte Symbol	Au
Unit Symbol	g/tonne
Lower Limit	0.03
Method Code	FA-GRA
110381	< 0.03
110382	< 0.03
110383	< 0.03
110384	< 0.03
110385	< 0.03
110386	< 0.03
110387	0.13
110388	< 0.03
110389	0.69
110390	1.02
110391	< 0.03
110392	1.05
110393	< 0.03
110394	< 0.03
110395	0.85
110396	0.75
110397	< 0.03
110398	< 0.03
110399	< 0.03
110400	< 0.03
110401	< 0.03
110402	< 0.03
110403	< 0.03
110404	< 0.03
110405	< 0.03
110406	< 0.03
110407	0.43
110408	< 0.03
110409	< 0.03
110410	7.81
110411	< 0.03
110412	< 0.03
110413	< 0.03
110414	< 0.03
110415	< 0.03
110416	< 0.03
110417	< 0.03
110418	< 0.03
110419	0.16
110420	< 0.03
110421	< 0.03
110422	< 0.03
110423	< 0.03
110424	< 0.03
110425	< 0.03
110426	< 0.03
110427	< 0.03
110428	< 0.03
110429	< 0.03

Analyte Symbol	Au
Unit Symbol	g/tonne
Lower Limit	0.03
Method Code	FA-GRA
110430	1.19
110431	< 0.03
110432	< 0.03
110433	< 0.03
110434	0.56
110435	0.23
110436	< 0.03
110437	0.63
110438	0.30
110439	< 0.03
110440	0.79
110441	< 0.03
110442	< 0.03
110443	< 0.03
110444	< 0.03
110445	< 0.03
110446	< 0.03
110447	0.10
110448	< 0.03
110449	< 0.03
110450	7.66
110451	< 0.03
110452	< 0.03
110453	< 0.03
110454	< 0.03
110455	< 0.03
110456	< 0.03
110457	< 0.03
110458	< 0.03
110459	< 0.03
110460	< 0.03
110461	< 0.03
110462	< 0.03
110463	< 0.03
110464	< 0.03
110465	< 0.03
110466	< 0.03
110467	< 0.03
110468	< 0.03
110469	< 0.03
110470	1.04
110471	< 0.03
110472	< 0.03

QC

Analyte Symbol	Au
Unit Symbol	g/tonne
Lower Limit	0.03
Method Code	FA-GRA
OxP 91 Meas	14.7
OxP 91 Cert	14.82
OxP 91 Meas	14.9
OxP 91 Cert	14.82
OxP 91 Meas	14.9
OxP 91 Cert	14.82
OxP 91 Meas	14.9
OxP 91 Cert	14.82
OxK110 Meas	3.62
OxK110 Cert	3.602
OxK110 Meas	3.61
OxK110 Cert	3.602
OxK110 Meas	3.57
OxK110 Cert	3.602
OxK110 Meas	3.61
OxK110 Cert	3.602
OXN117 Meas	7.46
OXN117 Cert	7.679
OxK119 Meas	3.43
OxK119 Cert	3.604
110386 Orig	< 0.03
110386 Dup	< 0.03
110398 Orig	< 0.03
110398 Dup	< 0.03
110408 Orig	< 0.03
110408 Dup	< 0.03
110409 Orig	< 0.03
110409 Split	< 0.03
110418 Orig	< 0.03
110418 Dup	< 0.03
110431 Orig	< 0.03
110431 Split	< 0.03
110433 Orig	< 0.03
110433 Dup	< 0.03
110440 Orig	0.79
110440 Split	0.70
110443 Orig	< 0.03
110443 Dup	< 0.03
110453 Orig	< 0.03
110453 Dup	< 0.03
110468 Orig	< 0.03
110468 Dup	< 0.03
110471 Orig	< 0.03
110471 Split	< 0.03
Method Blank	< 0.03
Method Blank	< 0.03
Method Blank	< 0.03
Method Blank	< 0.03
Method Blank	< 0.03

Analyte Symbol	Au
Unit Symbol	g/tonne
Lower Limit	0.03
Method Code	FA-GRA
Method Blank	< 0.03
Method Blank	< 0.03
Method Blank	< 0.03
Method Blank	< 0.03



Date Submitted: 20-Jul-15
Invoice No.: A15-05487
Invoice Date: 11-Aug-15
Your Reference: Ont-0002

Cameron Gold Operations
15 Toronto St. Suite 600
Toronto Ontario M5C2E3
Canada

ATTN: Dave Cooper(email res)

CERTIFICATE OF ANALYSIS

100 Core samples were submitted for analysis.

The following analytical package was requested:

Code 1A3-Tbay Au - Fire Assay Gravimetric (QOP Fire Assay Tbay)

REPORT **A15-05487**

This report may be reproduced without our consent. If only selected portions of the report are reproduced, permission must be obtained. If no instructions were given at time of sample submittal regarding excess material, it will be discarded within 90 days of this report. Our liability is limited solely to the analytical cost of these analyses. Test results are representative only of material submitted for analysis.

Notes:

CERTIFIED BY:

A handwritten signature in black ink, appearing to read "Emmanuel Eseme". The signature is written over a horizontal line.

Emmanuel Eseme , Ph.D.
Quality Control

ACTIVATION LABORATORIES LTD.

1201 Walsh Street West, Thunder Bay, Ontario, Canada, P7E 4X6
TELEPHONE +807 622-6707 or +1.888.228.5227 FAX +1.905.648.9613
E-MAIL Tbay@actlabs.com ACTLABS GROUP WEBSITE www.actlabs.com



Results

Analyte Symbol	Au
Unit Symbol	g/tonne
Lower Limit	0.03
Method Code	FA-GRA
110473	< 0.03
110474	< 0.03
110475	0.03
110476	< 0.03
110477	< 0.03
110478	< 0.03
110479	< 0.03
110480	< 0.03
110481	< 0.03
110482	< 0.03
110483	< 0.03
110484	< 0.03
110485	< 0.03
110486	< 0.03
110487	0.06
110488	< 0.03
110489	< 0.03
110490	7.88
110491	< 0.03
110492	< 0.03
110493	< 0.03
110579	< 0.03
110580	< 0.03
110581	0.07
110582	< 0.03
110583	< 0.03
110584	< 0.03
110585	< 0.03
110586	< 0.03
110587	0.32
110588	< 0.03
110589	< 0.03
110590	8.01
110591	< 0.03
110592	< 0.03
110593	< 0.03
110594	< 0.03
110595	< 0.03
110596	< 0.03
110597	< 0.03
110598	< 0.03
110599	< 0.03
110600	< 0.03
110601	< 0.03
110602	3.25
110603	< 0.03
110604	2.01
110605	< 0.03
110606	< 0.03

Analyte Symbol	Au
Unit Symbol	g/tonne
Lower Limit	0.03
Method Code	FA-GRA
110607	< 0.03
110608	< 0.03
110609	< 0.03
110610	0.99
110611	< 0.03
110612	< 0.03
110613	< 0.03
110614	< 0.03
110615	< 0.03
110616	< 0.03
110617	< 0.03
110618	< 0.03
110619	< 0.03
110620	< 0.03
110621	< 0.03
110622	< 0.03
110623	< 0.03
110624	< 0.03
110625	< 0.03
110626	< 0.03
110627	< 0.03
110628	< 0.03
110629	< 0.03
110630	7.90
110631	< 0.03
110632	< 0.03
110633	< 0.03
110634	< 0.03
110635	< 0.03
110636	< 0.03
110637	< 0.03
110638	< 0.03
110639	< 0.03
110640	< 0.03
110641	< 0.03
110642	< 0.03
110643	< 0.03
110644	0.43
110645	0.03
110646	< 0.03
110647	< 0.03
110648	< 0.03
110649	< 0.03
110650	1.28
110651	< 0.03
110652	< 0.03
110653	< 0.03
110654	< 0.03
110655	< 0.03
110656	< 0.03

Analyte Symbol	Au
Unit Symbol	g/tonne
Lower Limit	0.03
Method Code	FA-GRA
110657	< 0.03

QC

Analyte Symbol	Au
Unit Symbol	g/tonne
Lower Limit	0.03
Method Code	FA-GRA
OXN117 Meas	7.79
OXN117 Cert	7.679
OXN117 Meas	7.69
OXN117 Cert	7.679
OXN117 Meas	7.30
OXN117 Cert	7.679
OXN117 Meas	7.66
OXN117 Cert	7.679
OXN117 Meas	7.54
OXN117 Cert	7.679
OxK119 Meas	3.56
OxK119 Cert	3.604
OxK119 Meas	3.58
OxK119 Cert	3.604
OxK119 Meas	3.59
OxK119 Cert	3.604
OxK119 Meas	3.33
OxK119 Cert	3.604
OxK119 Meas	3.63
OxK119 Cert	3.604
110482 Orig	< 0.03
110482 Dup	< 0.03
110492 Orig	< 0.03
110492 Dup	< 0.03
110587 Orig	0.32
110587 Split	0.36
110588 Orig	< 0.03
110588 Dup	< 0.03
110601 Orig	< 0.03
110601 Dup	< 0.03
110607 Orig	< 0.03
110607 Split	< 0.03
110611 Orig	< 0.03
110611 Dup	< 0.03
110617 Orig	< 0.03
110617 Split	< 0.03
110622 Orig	< 0.03
110622 Dup	< 0.03
110634 Orig	< 0.03
110634 Dup	< 0.03
110644 Orig	0.37
110644 Dup	0.49
110647 Orig	< 0.03
110647 Split	< 0.03
110655 Orig	< 0.03
110655 Dup	< 0.03
110657 Orig	< 0.03
110657 Split	< 0.03
Method Blank	< 0.03

Analyte Symbol	Au
Unit Symbol	g/tonne
Lower Limit	0.03
Method Code	FA-GRA
Method Blank	< 0.03
Method Blank	< 0.03
Method Blank	< 0.03
Method Blank	< 0.03
Method Blank	< 0.03
Method Blank	< 0.03
Method Blank	< 0.03
Method Blank	< 0.03
Method Blank	< 0.03



Date Submitted: 24-Jul-15
Invoice No.: A15-05644
Invoice Date: 10-Aug-15
Your Reference: Ont-0002

Cameron Gold Operations
15 Toronto St. Suite 600
Toronto Ontario M5C2E3
Canada

ATTN: Dave Cooper(email res)

CERTIFICATE OF ANALYSIS

84 Core samples were submitted for analysis.

The following analytical package was requested:

Code 1A3-Tbay Au - Fire Assay Gravimetric (QOP Fire Assay Tbay)

REPORT **A15-05644**

This report may be reproduced without our consent. If only selected portions of the report are reproduced, permission must be obtained. If no instructions were given at time of sample submittal regarding excess material, it will be discarded within 90 days of this report. Our liability is limited solely to the analytical cost of these analyses. Test results are representative only of material submitted for analysis.

Notes:

CERTIFIED BY:

A handwritten signature in black ink, appearing to read "Emmanuel Esemé". The signature is written over a horizontal line.

Emmanuel Esemé , Ph.D.
Quality Control

ACTIVATION LABORATORIES LTD.

1201 Walsh Street West, Thunder Bay, Ontario, Canada, P7E 4X6
TELEPHONE +807 622-6707 or +1.888.228.5227 FAX +1.905.648.9613
E-MAIL Tbay@actlabs.com ACTLABS GROUP WEBSITE www.actlabs.com



Results

Analyte Symbol	Au
Unit Symbol	g/tonne
Lower Limit	0.03
Method Code	FA-GRA
116913	< 0.03
116914	< 0.03
116915	< 0.03
116916	< 0.03
116917	< 0.03
116918	< 0.03
116919	< 0.03
116920	< 0.03
116921	< 0.03
116922	< 0.03
116923	< 0.03
116924	< 0.03
116925	< 0.03
116926	< 0.03
116927	< 0.03
116928	< 0.03
116929	< 0.03
116930	2.62
116931	< 0.03
116932	< 0.03
116933	< 0.03
116934	< 0.03
116935	< 0.03
116936	< 0.03
116937	0.46
116938	0.10
116939	< 0.03
116940	< 0.03
116941	0.29
116942	0.03
116943	0.66
116944	< 0.03
116945	< 0.03
116946	< 0.03
116947	0.13
116948	0.03
116949	< 0.03
116950	7.83
116951	< 0.03
116952	< 0.03
116953	< 0.03
116954	< 0.03
116955	< 0.03
117078	< 0.03
117079	< 0.03
117080	< 0.03
117081	< 0.03
117082	< 0.03
117083	< 0.03

Analyte Symbol	Au
Unit Symbol	g/tonne
Lower Limit	0.03
Method Code	FA-GRA
117084	< 0.03
117085	< 0.03
117086	< 0.03
117087	< 0.03
117088	< 0.03
117089	< 0.03
117090	1.20
117091	< 0.03
117092	< 0.03
117093	< 0.03
117094	< 0.03
117095	< 0.03
117096	< 0.03
117097	< 0.03
117098	< 0.03
117099	< 0.03
117100	< 0.03
117101	< 0.03
117102	< 0.03
117103	0.17
117104	< 0.03
117105	< 0.03
117106	< 0.03
117107	< 0.03
117108	< 0.03
117109	< 0.03
117110	2.64
117111	< 0.03
117112	< 0.03
117113	< 0.03
117114	< 0.03
117115	< 0.03
117116	< 0.03
117117	< 0.03
117118	< 0.03

QC

Analyte Symbol	Au
Unit Symbol	g/tonne
Lower Limit	0.03
Method Code	FA-GRA
OXN117 Meas	7.62
OXN117 Cert	7.679
OXN117 Meas	7.61
OXN117 Cert	7.679
OXN117 Meas	7.73
OXN117 Cert	7.679
OXN117 Meas	7.58
OXN117 Cert	7.679
OXN117 Meas	7.72
OXN117 Cert	7.679
OxK119 Meas	3.56
OxK119 Cert	3.604
OxK119 Meas	3.62
OxK119 Cert	3.604
OxK119 Meas	3.60
OxK119 Cert	3.604
OxK119 Meas	3.60
OxK119 Cert	3.604
116922 Orig	< 0.03
116922 Dup	< 0.03
116932 Orig	< 0.03
116932 Dup	< 0.03
116942 Orig	0.03
116942 Split	0.03
116943 Orig	0.65
116943 Dup	0.66
117079 Orig	< 0.03
117079 Dup	< 0.03
117084 Orig	< 0.03
117084 Split	< 0.03
117089 Orig	< 0.03
117089 Dup	< 0.03
117094 Orig	< 0.03
117094 Split	< 0.03
117097 Orig	< 0.03
117097 Dup	< 0.03
117100 Orig	< 0.03
117100 Dup	< 0.03
117114 Orig	< 0.03
117114 Dup	< 0.03
Method Blank	< 0.03
Method Blank	< 0.03
Method Blank	< 0.03
Method Blank	< 0.03
Method Blank	< 0.03
Method Blank	< 0.03
Method Blank	< 0.03
Method Blank	< 0.03
Method Blank	< 0.03



Date Submitted: 24-Jul-15
Invoice No.: A15-05645
Invoice Date: 11-Aug-15
Your Reference: Ont-0002

Cameron Gold Operations
15 Toronto St. Suite 600
Toronto Ontario M5C2E3
Canada

ATTN: Dave Cooper(email res)

CERTIFICATE OF ANALYSIS

122 Core samples were submitted for analysis.

The following analytical package was requested:

Code 1A3-Tbay Au - Fire Assay Gravimetric (QOP Fire Assay Tbay)

REPORT **A15-05645**

This report may be reproduced without our consent. If only selected portions of the report are reproduced, permission must be obtained. If no instructions were given at time of sample submittal regarding excess material, it will be discarded within 90 days of this report. Our liability is limited solely to the analytical cost of these analyses. Test results are representative only of material submitted for analysis.

Notes:

CERTIFIED BY:

A handwritten signature in black ink, appearing to read "Emmanuel Esemé". The signature is written over a horizontal line.

Emmanuel Esemé , Ph.D.
Quality Control

ACTIVATION LABORATORIES LTD.

1201 Walsh Street West, Thunder Bay, Ontario, Canada, P7E 4X6
TELEPHONE +807 622-6707 or +1.888.228.5227 FAX +1.905.648.9613
E-MAIL Tbay@actlabs.com ACTLABS GROUP WEBSITE www.actlabs.com



Results

Analyte Symbol	Au
Unit Symbol	g/tonne
Lower Limit	0.03
Method Code	FA-GRA
116956	< 0.03
116957	< 0.03
116958	< 0.03
116959	< 0.03
116960	< 0.03
116961	< 0.03
116962	< 0.03
116963	< 0.03
116964	< 0.03
116965	< 0.03
116966	< 0.03
116967	< 0.03
116968	< 0.03
116969	< 0.03
116970	1.36
116971	< 0.03
116972	< 0.03
116973	< 0.03
116974	< 0.03
116975	< 0.03
116976	0.40
116977	< 0.03
116978	< 0.03
116979	< 0.03
116980	< 0.03
116981	< 0.03
116982	< 0.03
116983	< 0.03
116984	< 0.03
116985	< 0.03
116986	< 0.03
116987	< 0.03
116988	< 0.03
116989	< 0.03
116990	2.65
116991	< 0.03
116992	< 0.03
116993	< 0.03
116994	< 0.03
116995	< 0.03
116996	< 0.03
116997	< 0.03
116998	< 0.03
116999	< 0.03
117000	< 0.03
117001	< 0.03
117002	< 0.03
117003	< 0.03
117004	< 0.03

Analyte Symbol	Au
Unit Symbol	g/tonne
Lower Limit	0.03
Method Code	FA-GRA
117005	< 0.03
117006	< 0.03
117007	< 0.03
117008	< 0.03
117009	< 0.03
117010	7.73
117011	< 0.03
117012	< 0.03
117013	< 0.03
117014	0.03
117015	< 0.03
117016	< 0.03
117017	< 0.03
117018	< 0.03
117019	< 0.03
117020	< 0.03
117021	< 0.03
117022	< 0.03
117023	< 0.03
117024	< 0.03
117025	< 0.03
117026	0.30
117027	< 0.03
117028	< 0.03
117029	< 0.03
117030	1.43
117031	< 0.03
117032	< 0.03
117033	< 0.03
117034	0.20
117035	< 0.03
117036	< 0.03
117037	< 0.03
117038	< 0.03
117039	< 0.03
117040	< 0.03
117041	0.10
117042	< 0.03
117043	< 0.03
117044	< 0.03
117045	< 0.03
117046	< 0.03
117047	0.19
117048	0.53
117049	< 0.03
117050	2.65
117051	< 0.03
117052	0.26
117053	< 0.03
117054	< 0.03

Analyte Symbol	Au
Unit Symbol	g/tonne
Lower Limit	0.03
Method Code	FA-GRA
117055	< 0.03
117056	< 0.03
117057	0.33
117058	< 0.03
117059	< 0.03
117060	< 0.03
117061	< 0.03
117062	2.74
117063	< 0.03
117064	0.30
117065	< 0.03
117066	0.10
117067	< 0.03
117068	< 0.03
117069	< 0.03
117070	8.02
117071	< 0.03
117072	< 0.03
117073	< 0.03
117074	< 0.03
117075	< 0.03
117076	< 0.03
117077	< 0.03

QC

Analyte Symbol	Au
Unit Symbol	g/tonne
Lower Limit	0.03
Method Code	FA-GRA
OXN117 Meas	7.79
OXN117 Cert	7.679
OXN117 Meas	7.69
OXN117 Cert	7.679
OXN117 Meas	7.87
OXN117 Cert	7.679
OXN117 Meas	7.83
OXN117 Cert	7.679
OXN117 Meas	7.64
OXN117 Cert	7.679
OXN117 Meas	7.55
OXN117 Cert	7.679
OxK119 Meas	3.56
OxK119 Cert	3.604
OxK119 Meas	3.55
OxK119 Cert	3.604
OxK119 Meas	3.76
OxK119 Cert	3.604
OxK119 Meas	3.55
OxK119 Cert	3.604
OxK119 Meas	3.54
OxK119 Cert	3.604
OxK119 Meas	3.42
OxK119 Cert	3.604
116965 Orig	< 0.03
116965 Dup	< 0.03
116975 Orig	< 0.03
116975 Dup	< 0.03
116985 Orig	< 0.03
116985 Split	< 0.03
116986 Orig	< 0.03
116986 Dup	< 0.03
116999 Orig	< 0.03
116999 Dup	< 0.03
117005 Orig	< 0.03
117005 Split	< 0.03
117009 Orig	< 0.03
117009 Dup	< 0.03
117015 Orig	< 0.03
117015 Split	< 0.03
117020 Orig	< 0.03
117020 Dup	< 0.03
117032 Orig	< 0.03
117032 Dup	< 0.03
117042 Orig	< 0.03
117042 Dup	< 0.03
117045 Orig	< 0.03
117045 Split	< 0.03
117053 Orig	< 0.03

Analyte Symbol	Au
Unit Symbol	g/tonne
Lower Limit	0.03
Method Code	FA-GRA
117053 Dup	< 0.03
117055 Orig	< 0.03
117055 Split	< 0.03
117065 Orig	< 0.03
117065 Dup	< 0.03
117075 Orig	< 0.03
117075 Split	< 0.03
117075 Orig	< 0.03
117075 Dup	< 0.03
Method Blank	< 0.03
Method Blank	< 0.03
Method Blank	< 0.03
Method Blank	< 0.03
Method Blank	< 0.03
Method Blank	< 0.03
Method Blank	< 0.03
Method Blank	< 0.03
Method Blank	< 0.03
Method Blank	< 0.03
Method Blank	< 0.03
Method Blank	< 0.03
Method Blank	< 0.03
Method Blank	< 0.03
Method Blank	< 0.03



Date Submitted: 24-Jul-15
Invoice No.: A15-05646
Invoice Date: 14-Aug-15
Your Reference: Ont-0002

Cameron Gold Operations
15 Toronto St. Suite 600
Toronto Ontario M5C2E3
Canada

ATTN: Dave Cooper(email res)

CERTIFICATE OF ANALYSIS

94 Core samples were submitted for analysis.

The following analytical package was requested:

Code 1A3-Tbay Au - Fire Assay Gravimetric (QOP Fire Assay Tbay)

REPORT **A15-05646**

This report may be reproduced without our consent. If only selected portions of the report are reproduced, permission must be obtained. If no instructions were given at time of sample submittal regarding excess material, it will be discarded within 90 days of this report. Our liability is limited solely to the analytical cost of these analyses. Test results are representative only of material submitted for analysis.

Notes:

CERTIFIED BY:

A handwritten signature in black ink, appearing to read "Emmanuel Esemé". The signature is written over a horizontal line.

Emmanuel Esemé , Ph.D.
Quality Control

ACTIVATION LABORATORIES LTD.

1201 Walsh Street West, Thunder Bay, Ontario, Canada, P7E 4X6
TELEPHONE +807 622-6707 or +1.888.228.5227 FAX +1.905.648.9613
E-MAIL Tbay@actlabs.com ACTLABS GROUP WEBSITE www.actlabs.com

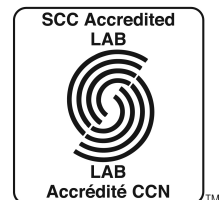

Results

Analyte Symbol	Au
Unit Symbol	g/tonne
Lower Limit	0.03
Method Code	FA-GRA
117119	< 0.03
117120	< 0.03
117121	< 0.03
117122	< 0.03
117123	< 0.03
117124	0.76
117125	< 0.03
117126	< 0.03
117127	0.98
117128	1.01
117129	1.80
117130	7.70
117131	< 0.03
117132	0.78
117133	1.55
117134	< 0.03
117135	< 0.03
117136	< 0.03
117137	< 0.03
117138	< 0.03
117139	< 0.03
117140	< 0.03
117141	0.03
117142	< 0.03
117143	< 0.03
117144	0.06
117145	< 0.03
117146	< 0.03
117147	< 0.03
117148	< 0.03
117149	< 0.03
117150	0.99
117151	< 0.03
117152	< 0.03
117153	< 0.03
117154	< 0.03
117155	< 0.03
117156	0.29
117157	0.10
117158	< 0.03
117159	0.33
117160	0.07
117161	0.07
117162	< 0.03
117163	< 0.03
117164	< 0.03
117165	< 0.03
117166	0.90
117167	< 0.03

Analyte Symbol	Au
Unit Symbol	g/tonne
Lower Limit	0.03
Method Code	FA-GRA
117168	< 0.03
117169	< 0.03
117170	2.59
117171	< 0.03
117172	< 0.03
117173	< 0.03
117174	< 0.03
117175	< 0.03
117176	< 0.03
117177	< 0.03
117178	0.59
117179	< 0.03
117180	< 0.03
117181	0.36
117182	0.49
117183	0.38
117184	0.03
117185	< 0.03
117186	0.03
117187	< 0.03
117188	< 0.03
117189	0.23
117190	7.93
117191	< 0.03
117192	0.30
117193	< 0.03
117194	< 0.03
117195	< 0.03
117196	< 0.03
117197	< 0.03
117198	< 0.03
117199	< 0.03
117200	< 0.03
117201	< 0.03
117202	< 0.03
117203	0.10
117204	0.53
117205	< 0.03
117206	0.13
117207	0.13
117208	< 0.03
117209	< 0.03
117210	1.18
117211	< 0.03
117212	< 0.03

QC

Analyte Symbol	Au
Unit Symbol	g/tonne
Lower Limit	0.03
Method Code	FA-GRA
OXN117 Meas	7.58
OXN117 Cert	7.679
OXN117 Meas	7.45
OXN117 Cert	7.679
OXN117 Meas	7.56
OXN117 Cert	7.679
OXN117 Meas	7.27
OXN117 Cert	7.679
OxK119 Meas	3.50
OxK119 Cert	3.604
OxK119 Meas	3.46
OxK119 Cert	3.604
OxK119 Meas	3.57
OxK119 Cert	3.604
OxK119 Meas	3.48
OxK119 Cert	3.604
117128 Orig	1.08
117128 Dup	0.93
117138 Orig	< 0.03
117138 Dup	< 0.03
117148 Orig	< 0.03
117148 Split	< 0.03
117149 Orig	< 0.03
117149 Dup	< 0.03
117162 Orig	< 0.03
117162 Dup	< 0.03
117168 Orig	< 0.03
117168 Split	< 0.03
117172 Orig	< 0.03
117172 Dup	< 0.03
117178 Orig	0.59
117178 Split	0.56
117183 Orig	0.39
117183 Dup	0.36
117195 Orig	< 0.03
117195 Dup	< 0.03
117205 Orig	< 0.03
117205 Dup	< 0.03
117208 Orig	< 0.03
117208 Split	< 0.03
Method Blank	< 0.03
Method Blank	< 0.03
Method Blank	< 0.03
Method Blank	< 0.03
Method Blank	< 0.03
Method Blank	< 0.03
Method Blank	< 0.03



Date Submitted: 24-Jul-15
Invoice No.: A15-05647
Invoice Date: 13-Aug-15
Your Reference: Ont-0002

Cameron Gold Operations
15 Toronto St. Suite 600
Toronto Ontario M5C2E3
Canada

ATTN: Dave Cooper(email res)

CERTIFICATE OF ANALYSIS

89 Core samples were submitted for analysis.

The following analytical package was requested:

Code 1A3-Tbay Au - Fire Assay Gravimetric (QOP Fire Assay Tbay)

REPORT **A15-05647**

This report may be reproduced without our consent. If only selected portions of the report are reproduced, permission must be obtained. If no instructions were given at time of sample submittal regarding excess material, it will be discarded within 90 days of this report. Our liability is limited solely to the analytical cost of these analyses. Test results are representative only of material submitted for analysis.

Notes:

CERTIFIED BY:

A handwritten signature in black ink, appearing to read "Emmanuel Esemé". The signature is written over a horizontal line.

Emmanuel Esemé , Ph.D.
Quality Control

ACTIVATION LABORATORIES LTD.

1201 Walsh Street West, Thunder Bay, Ontario, Canada, P7E 4X6
TELEPHONE +807 622-6707 or +1.888.228.5227 FAX +1.905.648.9613
E-MAIL Tbay@actlabs.com ACTLABS GROUP WEBSITE www.actlabs.com



Results

Analyte Symbol	Au
Unit Symbol	g/tonne
Lower Limit	0.03
Method Code	FA-GRA
117213	< 0.03
117214	< 0.03
117215	< 0.03
117216	< 0.03
117217	0.63
117218	< 0.03
117219	0.03
117220	0.03
117221	< 0.03
117222	< 0.03
117223	< 0.03
117224	< 0.03
117225	< 0.03
117226	< 0.03
117227	0.03
117228	< 0.03
117229	< 0.03
117230	2.53
117231	< 0.03
117232	< 0.03
117233	< 0.03
117234	< 0.03
117235	< 0.03
117236	0.66
117237	0.65
117238	4.38
117239	1.64
117240	1.43
117241	< 0.03
117242	< 0.03
117243	< 0.03
117244	< 0.03
117245	< 0.03
117246	< 0.03
117247	< 0.03
117248	< 0.03
117249	< 0.03
117250	7.99
117251	< 0.03
117252	< 0.03
117253	< 0.03
117254	< 0.03
117255	< 0.03
117256	< 0.03
117257	< 0.03
117258	< 0.03
117259	< 0.03
117260	< 0.03
117261	< 0.03

Analyte Symbol	Au
Unit Symbol	g/tonne
Lower Limit	0.03
Method Code	FA-GRA
117262	< 0.03
117263	< 0.03
117264	< 0.03
117265	< 0.03
117266	< 0.03
117267	< 0.03
117268	< 0.03
117269	< 0.03
117270	1.10
117271	< 0.03
117272	< 0.03
117273	< 0.03
117274	< 0.03
117275	< 0.03
117276	< 0.03
117277	< 0.03
117278	< 0.03
117279	< 0.03
117280	< 0.03
117281	< 0.03
117282	< 0.03
117283	< 0.03
117284	< 0.03
117285	< 0.03
117286	< 0.03
117287	< 0.03
117288	< 0.03
117289	< 0.03
117290	2.52
117291	< 0.03
117292	< 0.03
117293	< 0.03
117294	< 0.03
117295	< 0.03
117296	0.03
117297	< 0.03
117298	< 0.03
117299	< 0.03
117300	< 0.03
117301	< 0.03

QC

Analyte Symbol	Au
Unit Symbol	g/tonne
Lower Limit	0.03
Method Code	FA-GRA
OXN117 Meas	7.46
OXN117 Cert	7.679
OXN117 Meas	7.73
OXN117 Cert	7.679
OXN117 Meas	7.57
OXN117 Cert	7.679
OxK119 Meas	3.46
OxK119 Cert	3.604
OxK119 Meas	3.68
OxK119 Cert	3.604
OxK119 Meas	3.44
OxK119 Cert	3.604
117222 Orig	< 0.03
117222 Dup	< 0.03
117232 Orig	< 0.03
117232 Dup	< 0.03
117242 Orig	< 0.03
117242 Split	< 0.03
117243 Orig	< 0.03
117243 Dup	< 0.03
117256 Orig	< 0.03
117256 Dup	< 0.03
117262 Orig	< 0.03
117262 Split	< 0.03
117266 Orig	< 0.03
117266 Dup	< 0.03
117272 Orig	< 0.03
117272 Split	< 0.03
117277 Orig	< 0.03
117277 Dup	< 0.03
117289 Orig	< 0.03
117289 Dup	< 0.03
117299 Orig	< 0.03
117299 Dup	< 0.03
Method Blank	< 0.03
Method Blank	< 0.03
Method Blank	< 0.03
Method Blank	< 0.03
Method Blank	< 0.03
Method Blank	< 0.03



Date Submitted: 24-Jul-15
Invoice No.: A15-05650
Invoice Date: 17-Aug-15
Your Reference: Ont-0002

Cameron Gold Operations
15 Toronto St. Suite 600
Toronto Ontario M5C2E3
Canada

ATTN: Dave Cooper(email res)

CERTIFICATE OF ANALYSIS

94 Core samples were submitted for analysis.

The following analytical package was requested:

Code 1A3-Tbay Au - Fire Assay Gravimetric (QOP Fire Assay Tbay)

REPORT **A15-05650**

This report may be reproduced without our consent. If only selected portions of the report are reproduced, permission must be obtained. If no instructions were given at time of sample submittal regarding excess material, it will be discarded within 90 days of this report. Our liability is limited solely to the analytical cost of these analyses. Test results are representative only of material submitted for analysis.

Notes:

CERTIFIED BY:

A handwritten signature in black ink, appearing to read "Emmanuel Eseme".

Emmanuel Eseme , Ph.D.
Quality Control

ACTIVATION LABORATORIES LTD.

1201 Walsh Street West, Thunder Bay, Ontario, Canada, P7E 4X6
TELEPHONE +807 622-6707 or +1.888.228.5227 FAX +1.905.648.9613
E-MAIL Tbay@actlabs.com ACTLABS GROUP WEBSITE www.actlabs.com



Results

Analyte Symbol	Au
Unit Symbol	g/tonne
Lower Limit	0.03
Method Code	FA-GRA
117302	0.16
117303	< 0.03
117304	0.55
117305	< 0.03
117306	< 0.03
117307	< 0.03
117308	< 0.03
117309	< 0.03
117310	1.00
117311	< 0.03
117312	< 0.03
117313	< 0.03
117314	< 0.03
117315	0.30
117316	< 0.03
117317	< 0.03
117318	0.10
117319	0.56
117320	0.75
117321	< 0.03
117322	0.49
117323	< 0.03
117324	< 0.03
117325	0.96
117326	2.70
117327	0.46
117328	< 0.03
117329	< 0.03
117330	2.50
117331	< 0.03
117332	< 0.03
117333	< 0.03
117334	0.42
117335	1.43
117336	< 0.03
117337	0.16
117338	0.07
117339	0.07
117340	0.19
117341	0.65
117342	0.03
117343	0.58
117344	0.36
117345	2.47
117346	1.33
117347	< 0.03
117348	< 0.03
117349	< 0.03
117350	7.80

Analyte Symbol	Au
Unit Symbol	g/tonne
Lower Limit	0.03
Method Code	FA-GRA
117351	< 0.03
117352	< 0.03
117353	< 0.03
117354	< 0.03
117355	< 0.03
117356	1.58
117357	< 0.03
117358	< 0.03
117359	< 0.03
117360	< 0.03
117361	< 0.03
117362	0.33
117363	0.30
117364	< 0.03
117365	< 0.03
117366	< 0.03
117367	< 0.03
117368	< 0.03
117369	< 0.03
117370	1.01
117371	< 0.03
117372	< 0.03
117373	< 0.03
117374	< 0.03
117375	< 0.03
117376	< 0.03
117377	< 0.03
117378	< 0.03
117379	< 0.03
117380	< 0.03
117381	< 0.03
117382	< 0.03
117383	< 0.03
117384	< 0.03
117385	< 0.03
117386	< 0.03
117387	< 0.03
117388	< 0.03
117389	< 0.03
117390	2.62
117391	< 0.03
117392	< 0.03
117393	< 0.03
117694	< 0.03
117695	< 0.03

QC

Analyte Symbol	Au
Unit Symbol	g/tonne
Lower Limit	0.03
Method Code	FA-GRA
OXN117 Meas	7.60
OXN117 Cert	7.679
OXN117 Meas	7.64
OXN117 Cert	7.679
OXN117 Meas	7.54
OXN117 Cert	7.679
OXN117 Meas	7.67
OXN117 Cert	7.679
OxK119 Meas	3.52
OxK119 Cert	3.604
OxK119 Meas	3.48
OxK119 Cert	3.604
OxK119 Meas	3.59
OxK119 Cert	3.604
OxK119 Meas	3.52
OxK119 Cert	3.604
117311 Orig	< 0.03
117311 Dup	< 0.03
117321 Orig	< 0.03
117321 Dup	< 0.03
117325 Orig	0.93
117325 Dup	1.00
117331 Orig	< 0.03
117331 Split	< 0.03
117332 Orig	< 0.03
117332 Dup	< 0.03
117345 Orig	2.46
117345 Dup	2.49
117351 Orig	< 0.03
117351 Split	< 0.03
117355 Orig	< 0.03
117355 Dup	< 0.03
117361 Orig	< 0.03
117361 Split	< 0.03
117366 Orig	< 0.03
117366 Dup	< 0.03
117378 Orig	< 0.03
117378 Dup	< 0.03
117388 Orig	< 0.03
117388 Dup	< 0.03
117391 Orig	< 0.03
117391 Split	< 0.03
Method Blank	< 0.03
Method Blank	< 0.03
Method Blank	< 0.03
Method Blank	< 0.03
Method Blank	< 0.03
Method Blank	< 0.03
Method Blank	< 0.03
Method Blank	< 0.03



Date Submitted: 24-Jul-15
Invoice No.: A15-05651
Invoice Date: 14-Aug-15
Your Reference:

Cameron Gold Operations
15 Toronto St. Suite 600
Toronto Ontario M5C2E3
Canada

ATTN: Dave Cooper(email res)

CERTIFICATE OF ANALYSIS

98 Core samples were submitted for analysis.

The following analytical package was requested:

Code 1A3-Tbay Au - Fire Assay Gravimetric (QOP Fire Assay Tbay)

REPORT **A15-05651**

This report may be reproduced without our consent. If only selected portions of the report are reproduced, permission must be obtained. If no instructions were given at time of sample submittal regarding excess material, it will be discarded within 90 days of this report. Our liability is limited solely to the analytical cost of these analyses. Test results are representative only of material submitted for analysis.

Notes:

CERTIFIED BY:

A handwritten signature in black ink, appearing to read "Emmanuel Esemé", is written over a horizontal line.

Emmanuel Esemé , Ph.D.
Quality Control

ACTIVATION LABORATORIES LTD.

1201 Walsh Street West, Thunder Bay, Ontario, Canada, P7E 4X6
TELEPHONE +807 622-6707 or +1.888.228.5227 FAX +1.905.648.9613
E-MAIL Tbay@actlabs.com ACTLABS GROUP WEBSITE www.actlabs.com



Results

Analyte Symbol	Au
Unit Symbol	g/tonne
Lower Limit	0.03
Method Code	FA-GRA
111145	0.17
111146	< 0.03
111147	< 0.03
111148	< 0.03
111149	< 0.03
111150	8.02
111151	< 0.03
111152	< 0.03
111153	< 0.03
111154	< 0.03
111155	0.07
111249	< 0.03
111250	1.08
111251	< 0.03
111252	< 0.03
111253	< 0.03
111254	< 0.03
111255	< 0.03
111256	< 0.03
111257	< 0.03
111258	< 0.03
111259	< 0.03
111260	< 0.03
111261	< 0.03
111262	< 0.03
111263	< 0.03
111264	< 0.03
111265	< 0.03
111266	< 0.03
111267	< 0.03
111268	< 0.03
111269	< 0.03
111270	1.54
111271	< 0.03
111272	< 0.03
111273	< 0.03
111274	< 0.03
111275	< 0.03
111276	< 0.03
111277	< 0.03
111278	< 0.03
111279	0.56
111280	0.36
111281	< 0.03
111282	< 0.03
111283	< 0.03
111284	< 0.03
111285	1.49
111286	0.13

Analyte Symbol	Au
Unit Symbol	g/tonne
Lower Limit	0.03
Method Code	FA-GRA
111287	< 0.03
111288	< 0.03
111289	< 0.03
111290	2.82
111291	< 0.03
111292	0.10
111293	0.40
111294	< 0.03
111295	< 0.03
111296	< 0.03
111297	< 0.03
111298	0.07
111299	< 0.03
111300	< 0.03
111301	< 0.03
111302	< 0.03
111303	< 0.03
111304	< 0.03
111305	< 0.03
111306	< 0.03
111307	< 0.03
111308	< 0.03
111309	< 0.03
111310	0.97
111311	< 0.03
111312	0.79
111313	2.02
111314	0.39
111315	< 0.03
111316	< 0.03
111317	< 0.03
111318	0.17
111319	0.26
111320	0.10
111321	< 0.03
111322	< 0.03
111323	< 0.03
111324	< 0.03
111325	< 0.03
111326	< 0.03
111327	0.03
111328	< 0.03
111329	< 0.03
111330	2.45
111331	< 0.03
111332	< 0.03
111333	< 0.03
111334	3.77
111335	< 0.03

QC

Analyte Symbol	Au
Unit Symbol	g/tonne
Lower Limit	0.03
Method Code	FA-GRA
OXN117 Meas	7.46
OXN117 Cert	7.679
OXN117 Meas	7.54
OXN117 Cert	7.679
OXN117 Meas	7.41
OXN117 Cert	7.679
OxK119 Meas	3.50
OxK119 Cert	3.604
OxK119 Meas	3.59
OxK119 Cert	3.604
OxK119 Meas	3.47
OxK119 Cert	3.604
111154 Orig	< 0.03
111154 Dup	< 0.03
111257 Orig	< 0.03
111257 Dup	< 0.03
111267 Orig	< 0.03
111267 Split	< 0.03
111268 Orig	< 0.03
111268 Dup	< 0.03
111281 Orig	< 0.03
111281 Dup	< 0.03
111287 Orig	< 0.03
111287 Split	< 0.03
111291 Orig	< 0.03
111291 Dup	< 0.03
111297 Orig	< 0.03
111297 Split	< 0.03
111302 Orig	< 0.03
111302 Dup	< 0.03
111314 Orig	0.43
111314 Dup	0.36
111324 Orig	< 0.03
111324 Dup	< 0.03
111327 Orig	0.03
111327 Split	0.03
111335 Orig	< 0.03
111335 Dup	< 0.03
Method Blank	< 0.03
Method Blank	< 0.03
Method Blank	< 0.03
Method Blank	< 0.03
Method Blank	< 0.03
Method Blank	< 0.03



Date Submitted: 24-Jul-15
Invoice No.: A15-05652
Invoice Date: 07-Aug-15
Your Reference: Ont-0002

Cameron Gold Operations
15 Toronto St. Suite 600
Toronto Ontario M5C2E3
Canada

ATTN: Dave Cooper(email res)

CERTIFICATE OF ANALYSIS

85 Core samples were submitted for analysis.

The following analytical package was requested:

Code 1A3-Tbay Au - Fire Assay Gravimetric (QOP Fire Assay Tbay)

REPORT **A15-05652**

This report may be reproduced without our consent. If only selected portions of the report are reproduced, permission must be obtained. If no instructions were given at time of sample submittal regarding excess material, it will be discarded within 90 days of this report. Our liability is limited solely to the analytical cost of these analyses. Test results are representative only of material submitted for analysis.

Notes:

CERTIFIED BY:

A handwritten signature in black ink, appearing to read "Emmanuel Esemé". The signature is written over a horizontal line.

Emmanuel Esemé , Ph.D.
Quality Control

ACTIVATION LABORATORIES LTD.

1201 Walsh Street West, Thunder Bay, Ontario, Canada, P7E 4X6
TELEPHONE +807 622-6707 or +1.888.228.5227 FAX +1.905.648.9613
E-MAIL Tbay@actlabs.com ACTLABS GROUP WEBSITE www.actlabs.com



Results

Analyte Symbol	Au
Unit Symbol	g/tonne
Lower Limit	0.03
Method Code	FA-GRA
111059	< 0.03
111060	< 0.03
111061	< 0.03
111062	< 0.03
111063	< 0.03
111064	< 0.03
111065	< 0.03
111066	< 0.03
111067	< 0.03
111068	< 0.03
111069	< 0.03
111070	2.63
111071	< 0.03
111072	< 0.03
111073	< 0.03
111074	< 0.03
111075	< 0.03
111076	< 0.03
111077	< 0.03
111078	< 0.03
111079	< 0.03
111080	< 0.03
111081	< 0.03
111082	< 0.03
111083	< 0.03
111084	< 0.03
111085	< 0.03
111086	< 0.03
111087	< 0.03
111088	< 0.03
111089	< 0.03
111090	7.86
111091	< 0.03
111092	< 0.03
111093	< 0.03
111094	< 0.03
111095	< 0.03
111096	< 0.03
111097	< 0.03
111098	< 0.03
111099	< 0.03
111100	< 0.03
111101	< 0.03
111102	< 0.03
111103	< 0.03
111104	< 0.03
111105	< 0.03
111106	< 0.03
111107	< 0.03

Analyte Symbol	Au
Unit Symbol	g/tonne
Lower Limit	0.03
Method Code	FA-GRA
111108	< 0.03
111109	< 0.03
111110	1.34
111111	< 0.03
111112	< 0.03
111113	< 0.03
111114	< 0.03
111115	< 0.03
111116	< 0.03
111117	< 0.03
111118	< 0.03
111119	< 0.03
111120	< 0.03
111121	< 0.03
111122	< 0.03
111123	< 0.03
111124	< 0.03
111125	< 0.03
111126	< 0.03
111127	< 0.03
111128	< 0.03
111129	< 0.03
111130	2.64
111131	< 0.03
111132	< 0.03
111133	< 0.03
111134	< 0.03
111135	< 0.03
111136	0.23
111137	< 0.03
111138	< 0.03
111139	< 0.03
111140	< 0.03
111141	< 0.03
111142	< 0.03
111143	< 0.03

QC

Analyte Symbol	Au
Unit Symbol	g/tonne
Lower Limit	0.03
Method Code	FA-GRA
OXN117 Meas	7.72
OXN117 Cert	7.679
OXN117 Meas	7.93
OXN117 Cert	7.679
OXN117 Meas	7.66
OXN117 Cert	7.679
OxK119 Meas	3.66
OxK119 Cert	3.604
OxK119 Meas	3.72
OxK119 Cert	3.604
OxK119 Meas	3.52
OxK119 Cert	3.604
111068 Orig	< 0.03
111068 Dup	< 0.03
111078 Orig	< 0.03
111078 Dup	< 0.03
111088 Orig	< 0.03
111088 Split	< 0.03
111089 Orig	< 0.03
111089 Dup	< 0.03
111103 Orig	< 0.03
111103 Dup	< 0.03
111108 Orig	< 0.03
111108 Split	< 0.03
111113 Orig	< 0.03
111113 Dup	< 0.03
111118 Orig	< 0.03
111118 Split	< 0.03
111124 Orig	< 0.03
111124 Dup	< 0.03
111138 Orig	< 0.03
111138 Dup	< 0.03
Method Blank	< 0.03
Method Blank	< 0.03
Method Blank	< 0.03
Method Blank	< 0.03
Method Blank	< 0.03



Date Submitted: 24-Jul-15
Invoice No.: A15-05654
Invoice Date: 11-Aug-15
Your Reference: Ont-0002

Cameron Gold Operations
15 Toronto St. Suite 600
Toronto Ontario M5C2E3
Canada

ATTN: Dave Cooper(email res)

CERTIFICATE OF ANALYSIS

93 Core samples were submitted for analysis.

The following analytical package was requested:

Code 1A3-Tbay Au - Fire Assay Gravimetric (QOP Fire Assay Tbay)

REPORT **A15-05654**

This report may be reproduced without our consent. If only selected portions of the report are reproduced, permission must be obtained. If no instructions were given at time of sample submittal regarding excess material, it will be discarded within 90 days of this report. Our liability is limited solely to the analytical cost of these analyses. Test results are representative only of material submitted for analysis.

Notes:

CERTIFIED BY:

A handwritten signature in black ink, appearing to read "Emmanuel Eseme". The signature is written over a horizontal line.

Emmanuel Eseme , Ph.D.
Quality Control

ACTIVATION LABORATORIES LTD.

1201 Walsh Street West, Thunder Bay, Ontario, Canada, P7E 4X6
TELEPHONE +807 622-6707 or +1.888.228.5227 FAX +1.905.648.9613
E-MAIL Tbay@actlabs.com ACTLABS GROUP WEBSITE www.actlabs.com



Results

Analyte Symbol	Au
Unit Symbol	g/tonne
Lower Limit	0.03
Method Code	FA-GRA
111156	0.29
111157	0.26
111158	< 0.03
111159	< 0.03
111160	< 0.03
111161	< 0.03
111162	< 0.03
111163	< 0.03
111164	< 0.03
111165	0.12
111166	0.07
111167	< 0.03
111168	1.92
111169	< 0.03
111170	7.87
111171	< 0.03
111172	< 0.03
111173	< 0.03
111174	< 0.03
111175	< 0.03
111176	< 0.03
111177	< 0.03
111178	< 0.03
111179	< 0.03
111180	< 0.03
111181	< 0.03
111182	< 0.03
111183	< 0.03
111184	< 0.03
111185	0.27
111186	< 0.03
111187	0.55
111188	< 0.03
111189	< 0.03
111190	1.37
111191	< 0.03
111192	0.03
111193	< 0.03
111194	< 0.03
111195	< 0.03
111196	< 0.03
111197	< 0.03
111198	< 0.03
111199	< 0.03
111200	< 0.03
111201	< 0.03
111202	< 0.03
111203	< 0.03
111204	< 0.03

Analyte Symbol	Au
Unit Symbol	g/tonne
Lower Limit	0.03
Method Code	FA-GRA
111205	< 0.03
111206	< 0.03
111207	< 0.03
111208	0.10
111209	< 0.03
111210	2.58
111211	< 0.03
111212	< 0.03
111213	< 0.03
111214	< 0.03
111215	< 0.03
111216	< 0.03
111217	0.03
111218	1.59
111219	< 0.03
111220	0.21
111221	< 0.03
111222	< 0.03
111223	< 0.03
111224	< 0.03
111225	< 0.03
111226	0.29
111227	< 0.03
111228	< 0.03
111229	< 0.03
111230	8.01
111231	< 0.03
111232	< 0.03
111233	0.30
111234	0.30
111235	< 0.03
111236	0.50
111237	3.42
111238	0.53
111239	0.53
111240	0.84
111241	0.44
111242	0.52
111243	< 0.03
111244	3.61
111245	1.20
111246	< 0.03
111247	< 0.03
111248	0.56

QC

Analyte Symbol	Au
Unit Symbol	g/tonne
Lower Limit	0.03
Method Code	FA-GRA
OXN117 Meas	7.79
OXN117 Cert	7.679
OXN117 Meas	7.49
OXN117 Cert	7.679
OXN117 Meas	7.77
OXN117 Cert	7.679
OxK119 Meas	3.56
OxK119 Cert	3.604
OxK119 Meas	3.54
OxK119 Cert	3.604
OxK119 Meas	3.51
OxK119 Cert	3.604
OxK119 Meas	3.47
OxK119 Cert	3.604
111165 Orig	0.11
111165 Dup	0.13
111175 Orig	< 0.03
111175 Dup	< 0.03
111185 Orig	0.27
111185 Split	0.36
111186 Orig	< 0.03
111186 Dup	< 0.03
111199 Orig	< 0.03
111199 Dup	< 0.03
111205 Orig	< 0.03
111205 Split	< 0.03
111209 Orig	< 0.03
111209 Dup	< 0.03
111215 Orig	< 0.03
111215 Split	< 0.03
111220 Orig	0.23
111220 Dup	0.20
111232 Orig	< 0.03
111232 Dup	< 0.03
111242 Orig	0.56
111242 Dup	0.49
111245 Orig	1.20
111245 Split	1.29
Method Blank	< 0.03
Method Blank	< 0.03
Method Blank	< 0.03
Method Blank	< 0.03
Method Blank	< 0.03
Method Blank	< 0.03
Method Blank	< 0.03
Method Blank	< 0.03



Date Submitted: 24-Jul-15
Invoice No.: A15-05655
Invoice Date: 14-Aug-15
Your Reference: Ont-0002

Cameron Gold Operations
15 Toronto St. Suite 600
Toronto Ontario M5C2E3
Canada

ATTN: Dave Cooper(email res)

CERTIFICATE OF ANALYSIS

81 Core samples were submitted for analysis.

The following analytical package was requested:

Code 1A3-Tbay Au - Fire Assay Gravimetric (QOP Fire Assay Tbay)

REPORT **A15-05655**

This report may be reproduced without our consent. If only selected portions of the report are reproduced, permission must be obtained. If no instructions were given at time of sample submittal regarding excess material, it will be discarded within 90 days of this report. Our liability is limited solely to the analytical cost of these analyses. Test results are representative only of material submitted for analysis.

Notes:

CERTIFIED BY:

A handwritten signature in black ink, appearing to be "Emmanuel Eseme". The signature is written over a horizontal line.

Emmanuel Eseme , Ph.D.
Quality Control

ACTIVATION LABORATORIES LTD.

1201 Walsh Street West, Thunder Bay, Ontario, Canada, P7E 4X6
TELEPHONE +807 622-6707 or +1.888.228.5227 FAX +1.905.648.9613
E-MAIL Tbay@actlabs.com ACTLABS GROUP WEBSITE www.actlabs.com



Results

Analyte Symbol	Au
Unit Symbol	g/tonne
Lower Limit	0.03
Method Code	FA-GRA
111336	0.07
111337	< 0.03
111338	< 0.03
111339	< 0.03
111340	< 0.03
111341	< 0.03
111342	< 0.03
111343	< 0.03
111344	< 0.03
111345	< 0.03
111346	< 0.03
111347	< 0.03
111348	0.23
111349	< 0.03
111350	7.64
111351	< 0.03
111352	< 0.03
111353	< 0.03
111354	< 0.03
111355	< 0.03
111356	< 0.03
111357	< 0.03
111358	0.40
111359	2.11
111360	2.78
111361	0.46
111362	0.10
111363	< 0.03
111364	< 0.03
111365	0.23
111366	0.72
111367	0.43
111368	0.49
111369	0.16
111370	1.05
111371	< 0.03
111372	0.23
111373	< 0.03
111374	< 0.03
111375	< 0.03
111376	< 0.03
111377	2.06
111378	0.76
111379	< 0.03
111380	0.10
111381	< 0.03
111382	< 0.03
111383	0.23
111384	2.31

Analyte Symbol	Au
Unit Symbol	g/tonne
Lower Limit	0.03
Method Code	FA-GRA
111385	1.48
111386	< 0.03
111387	0.27
111388	< 0.03
111389	< 0.03
111390	2.50
111391	< 0.03
111392	< 0.03
111393	< 0.03
111394	< 0.03
111395	1.21
111396	0.10
111397	< 0.03
111398	0.07
111399	< 0.03
111400	< 0.03
111401	< 0.03
111402	< 0.03
111403	< 0.03
111404	< 0.03
111405	< 0.03
111406	< 0.03
111407	< 0.03
111408	< 0.03
111409	< 0.03
111410	7.77
111411	< 0.03
111412	< 0.03
111413	0.49
111414	0.46
111415	< 0.03
111416	< 0.03

QC

Analyte Symbol	Au
Unit Symbol	g/tonne
Lower Limit	0.03
Method Code	FA-GRA
OXN117 Meas	7.55
OXN117 Cert	7.679
OXN117 Meas	7.72
OXN117 Cert	7.679
OXN117 Meas	7.71
OXN117 Cert	7.679
OxK119 Meas	3.54
OxK119 Cert	3.604
OxK119 Meas	3.64
OxK119 Cert	3.604
OxK119 Meas	3.58
OxK119 Cert	3.604
111345 Orig	< 0.03
111345 Dup	< 0.03
111355 Orig	< 0.03
111355 Dup	< 0.03
111365 Orig	0.23
111365 Split	0.26
111366 Orig	0.69
111366 Dup	0.76
111380 Orig	0.10
111380 Dup	0.10
111385 Orig	1.48
111385 Split	1.51
111391 Orig	< 0.03
111391 Dup	< 0.03
111395 Orig	1.21
111395 Split	1.14
111401 Orig	< 0.03
111401 Dup	< 0.03
111415 Orig	< 0.03
111415 Dup	< 0.03
Method Blank	< 0.03
Method Blank	< 0.03
Method Blank	< 0.03
Method Blank	< 0.03
Method Blank	< 0.03



Date Submitted: 24-Jul-15
Invoice No.: A15-05656
Invoice Date: 11-Aug-15
Your Reference: Ont-0002

Cameron Gold Operations
15 Toronto St. Suite 600
Toronto Ontario M5C2E3
Canada

ATTN: Dave Cooper(email res)

CERTIFICATE OF ANALYSIS

91 Core samples were submitted for analysis.

The following analytical package was requested:

Code 1A3-Tbay Au - Fire Assay Gravimetric (QOP Fire Assay Tbay)

REPORT **A15-05656**

This report may be reproduced without our consent. If only selected portions of the report are reproduced, permission must be obtained. If no instructions were given at time of sample submittal regarding excess material, it will be discarded within 90 days of this report. Our liability is limited solely to the analytical cost of these analyses. Test results are representative only of material submitted for analysis.

Notes:

CERTIFIED BY:

A handwritten signature in black ink, appearing to read "Emmanuel Esemé". The signature is written over a horizontal line.

Emmanuel Esemé , Ph.D.
Quality Control

ACTIVATION LABORATORIES LTD.

1201 Walsh Street West, Thunder Bay, Ontario, Canada, P7E 4X6
TELEPHONE +807 622-6707 or +1.888.228.5227 FAX +1.905.648.9613
E-MAIL Tbay@actlabs.com ACTLABS GROUP WEBSITE www.actlabs.com



Results

Analyte Symbol	Au
Unit Symbol	g/tonne
Lower Limit	0.03
Method Code	FA-GRA
111417	< 0.03
111418	< 0.03
111419	< 0.03
111420	< 0.03
111421	< 0.03
111422	< 0.03
111423	< 0.03
111424	< 0.03
111425	< 0.03
111426	< 0.03
111427	< 0.03
111428	< 0.03
111429	< 0.03
111430	2.56
111431	< 0.03
111432	< 0.03
111433	< 0.03
111434	< 0.03
111435	< 0.03
111436	< 0.03
111437	0.26
111438	< 0.03
111439	< 0.03
111440	< 0.03
111441	< 0.03
111442	< 0.03
111443	0.10
111444	< 0.03
111445	0.03
111446	0.36
111447	0.18
111448	0.10
111449	< 0.03
111450	2.44
111451	< 0.03
111452	0.13
111453	< 0.03
111454	< 0.03
111455	0.16
111456	0.23
111457	< 0.03
111458	< 0.03
111459	< 0.03
111460	< 0.03
111461	< 0.03
111462	< 0.03
111463	< 0.03
111464	< 0.03
111465	< 0.03

Analyte Symbol	Au
Unit Symbol	g/tonne
Lower Limit	0.03
Method Code	FA-GRA
111466	< 0.03
111467	< 0.03
111468	0.03
111469	< 0.03
111470	1.11
111471	< 0.03
111472	< 0.03
111473	< 0.03
111474	0.03
111475	< 0.03
111476	< 0.03
111477	< 0.03
111478	< 0.03
111479	0.13
111480	0.23
111481	< 0.03
111482	1.09
111483	0.20
111484	< 0.03
111485	< 0.03
111486	< 0.03
111487	< 0.03
111488	< 0.03
111489	< 0.03
111490	7.78
111491	< 0.03
111492	< 0.03
111493	< 0.03
111494	< 0.03
111495	< 0.03
111496	< 0.03
111497	< 0.03
111498	< 0.03
111499	< 0.03
111500	< 0.03
111501	< 0.03
111502	< 0.03
111503	< 0.03
111504	< 0.03
111505	< 0.03
111506	< 0.03
111507	< 0.03

QC

Analyte Symbol	Au
Unit Symbol	g/tonne
Lower Limit	0.03
Method Code	FA-GRA
OXN117 Meas	7.79
OXN117 Cert	7.679
OXN117 Meas	7.64
OXN117 Cert	7.679
OXN117 Meas	7.72
OXN117 Cert	7.679
OXN117 Meas	7.52
OXN117 Cert	7.679
OxK119 Meas	3.56
OxK119 Cert	3.604
OxK119 Meas	3.53
OxK119 Cert	3.604
OxK119 Meas	3.57
OxK119 Cert	3.604
OxK119 Meas	3.42
OxK119 Cert	3.604
111426 Orig	< 0.03
111426 Dup	< 0.03
111436 Orig	< 0.03
111436 Dup	< 0.03
111446 Orig	0.36
111446 Split	0.33
111447 Orig	0.20
111447 Dup	0.16
111460 Orig	< 0.03
111460 Dup	< 0.03
111466 Orig	< 0.03
111466 Split	< 0.03
111471 Orig	< 0.03
111471 Dup	< 0.03
111476 Orig	< 0.03
111476 Split	< 0.03
111481 Orig	< 0.03
111481 Dup	< 0.03
111493 Orig	< 0.03
111493 Dup	< 0.03
111503 Orig	< 0.03
111503 Dup	< 0.03
111506 Orig	< 0.03
111506 Split	< 0.03
Method Blank	< 0.03
Method Blank	< 0.03
Method Blank	< 0.03
Method Blank	< 0.03
Method Blank	< 0.03
Method Blank	< 0.03
Method Blank	< 0.03
Method Blank	< 0.03
Method Blank	< 0.03



Date Submitted: 24-Jul-15
Invoice No.: A15-05657
Invoice Date: 11-Aug-15
Your Reference: Ont-0002

Cameron Gold Operations
15 Toronto St. Suite 600
Toronto Ontario M5C2E3
Canada

ATTN: Dave Cooper(email res)

CERTIFICATE OF ANALYSIS

94 Core samples were submitted for analysis.

The following analytical package was requested:

Code 1A3-Tbay Au - Fire Assay Gravimetric (QOP Fire Assay Tbay)

REPORT **A15-05657**

This report may be reproduced without our consent. If only selected portions of the report are reproduced, permission must be obtained. If no instructions were given at time of sample submittal regarding excess material, it will be discarded within 90 days of this report. Our liability is limited solely to the analytical cost of these analyses. Test results are representative only of material submitted for analysis.

Notes:

CERTIFIED BY:

A handwritten signature in black ink, appearing to read "Emmanuel Esemé".

Emmanuel Esemé , Ph.D.
Quality Control

ACTIVATION LABORATORIES LTD.

1201 Walsh Street West, Thunder Bay, Ontario, Canada, P7E 4X6
TELEPHONE +807 622-6707 or +1.888.228.5227 FAX +1.905.648.9613
E-MAIL Tbay@actlabs.com ACTLABS GROUP WEBSITE www.actlabs.com



Results

Analyte Symbol	Au
Unit Symbol	g/tonne
Lower Limit	0.03
Method Code	FA-GRA
111508	< 0.03
111509	< 0.03
111510	1.24
111511	< 0.03
111512	0.10
111513	< 0.03
111514	0.29
111515	< 0.03
111516	< 0.03
111517	< 0.03
111518	0.17
111519	< 0.03
111520	0.03
111521	< 0.03
111522	< 0.03
111523	< 0.03
111524	< 0.03
111525	0.03
111526	0.26
111527	0.21
111528	0.07
111529	0.07
111530	2.67
111531	< 0.03
111532	0.03
111533	< 0.03
111534	0.80
111535	0.68
111536	< 0.03
111537	0.65
111538	< 0.03
111539	< 0.03
111540	< 0.03
111541	< 0.03
111542	< 0.03
111543	0.39
111544	0.40
111545	2.79
111546	0.36
111547	< 0.03
111548	< 0.03
111549	< 0.03
111550	7.96
111551	< 0.03
111552	< 0.03
111553	0.07
111554	< 0.03
111555	< 0.03
111556	< 0.03

Analyte Symbol	Au
Unit Symbol	g/tonne
Lower Limit	0.03
Method Code	FA-GRA
111557	< 0.03
111558	0.16
111559	0.29
111560	0.59
111561	< 0.03
111562	< 0.03
111563	< 0.03
111564	< 0.03
111565	0.43
111566	< 0.03
111567	< 0.03
111568	0.03
111569	< 0.03
111570	1.37
111571	< 0.03
111572	< 0.03
111573	< 0.03
111574	0.81
111575	0.16
111576	< 0.03
111577	0.83
111578	1.99
111579	0.76
111580	0.69
111581	< 0.03
111582	< 0.03
111583	< 0.03
111584	< 0.03
111585	< 0.03
111586	< 0.03
111587	2.30
111588	< 0.03
111589	< 0.03
111590	7.78
111591	< 0.03
111592	< 0.03
111593	< 0.03
111594	< 0.03
111595	0.26
111596	< 0.03
111597	0.16
111598	< 0.03
111599	< 0.03
111600	< 0.03
111601	0.10

QC

Analyte Symbol	Au
Unit Symbol	g/tonne
Lower Limit	0.03
Method Code	FA-GRA
OXN117 Meas	7.49
OXN117 Cert	7.679
OXN117 Meas	7.54
OXN117 Cert	7.679
OXN117 Meas	7.61
OXN117 Cert	7.679
OxK119 Meas	3.58
OxK119 Cert	3.604
OxK119 Meas	3.60
OxK119 Cert	3.604
OxK119 Meas	3.56
OxK119 Cert	3.604
111517 Orig	< 0.03
111517 Dup	< 0.03
111527 Orig	0.23
111527 Dup	0.20
111537 Orig	0.65
111537 Split	0.65
111538 Orig	< 0.03
111538 Dup	< 0.03
111551 Orig	< 0.03
111551 Dup	< 0.03
111557 Orig	< 0.03
111557 Split	< 0.03
111561 Orig	< 0.03
111561 Dup	< 0.03
111567 Orig	< 0.03
111567 Split	< 0.03
111572 Orig	< 0.03
111572 Dup	< 0.03
111584 Orig	< 0.03
111584 Dup	< 0.03
111594 Orig	< 0.03
111594 Dup	< 0.03
111597 Orig	0.16
111597 Split	0.20
Method Blank	< 0.03
Method Blank	< 0.03
Method Blank	< 0.03
Method Blank	< 0.03
Method Blank	< 0.03
Method Blank	< 0.03



Date Submitted: 24-Jul-15
Invoice No.: A15-05658
Invoice Date: 25-Aug-15
Your Reference: Ont-0002

Cameron Gold Operations
1 Yonge Street- Suite 1801
Toronto Ontario M5E1W7.
Canada

ATTN: Pat Lengyel(cert/inv)

CERTIFICATE OF ANALYSIS

94 Core samples were submitted for analysis.

The following analytical package was requested:

Code 1A3-Tbay Au - Fire Assay Gravimetric (QOP Fire Assay Tbay)

REPORT **A15-05658**

This report may be reproduced without our consent. If only selected portions of the report are reproduced, permission must be obtained. If no instructions were given at time of sample submittal regarding excess material, it will be discarded within 90 days of this report. Our liability is limited solely to the analytical cost of these analyses. Test results are representative only of material submitted for analysis.

Notes:

Footnote: Insufficient material for reliable analysis for sample with missing data.

CERTIFIED BY:

A handwritten signature in black ink, appearing to read "Emmanuel Esemé". The signature is written over a horizontal line.

Emmanuel Esemé , Ph.D.
Quality Control



Results

Analyte Symbol	Au
Unit Symbol	g/tonne
Lower Limit	0.03
Method Code	FA-GRA
111602	< 0.03
111603	< 0.03
111604	< 0.03
111605	< 0.03
111606	< 0.03
111607	< 0.03
111608	< 0.03
111609	< 0.03
111610	1.25
111611	< 0.03
111612	< 0.03
111613	< 0.03
111614	< 0.03
111615	< 0.03
111616	< 0.03
111617	< 0.03
111618	< 0.03
111619	< 0.03
111620	< 0.03
111621	< 0.03
111622	< 0.03
111623	< 0.03
111624	< 0.03
111625	< 0.03
111626	< 0.03
111627	< 0.03
111628	< 0.03
111629	< 0.03
111630	2.62
111631	< 0.03
111632	< 0.03
111633	< 0.03
111634	< 0.03
111635	< 0.03
111636	< 0.03
111637	0.23
111638	< 0.03
111639	< 0.03
111640	< 0.03
111641	< 0.03
111642	< 0.03
111643	< 0.03
111644	< 0.03
111645	< 0.03
111646	< 0.03
111647	< 0.03
111648	< 0.03
111649	< 0.03
111650	

Analyte Symbol	Au
Unit Symbol	g/tonne
Lower Limit	0.03
Method Code	FA-GRA
111651	< 0.03
111652	< 0.03
111653	< 0.03
111654	< 0.03
111655	< 0.03
111656	< 0.03
111657	< 0.03
111658	< 0.03
111659	< 0.03
111660	< 0.03
111661	< 0.03
111662	< 0.03
111663	< 0.03
111664	0.92
111665	1.13
111666	0.33
111667	< 0.03
111668	< 0.03
111669	< 0.03
111670	1.34
111671	< 0.03
111672	< 0.03
111673	< 0.03
111674	0.03
111675	0.70
111676	< 0.03
111677	< 0.03
111678	2.23
111679	< 0.03
111680	< 0.03
111681	< 0.03
111682	< 0.03
111683	0.07
111684	< 0.03
111685	< 0.03
111686	< 0.03
111687	0.13
111688	< 0.03
111689	< 0.03
111690	2.57
111691	< 0.03
111692	< 0.03
111693	< 0.03
111694	< 0.03
111695	< 0.03

QC

Analyte Symbol	Au
Unit Symbol	g/tonne
Lower Limit	0.03
Method Code	FA-GRA
OXN117 Meas	7.74
OXN117 Cert	7.679
OXN117 Meas	7.73
OXN117 Cert	7.679
OXN117 Meas	7.32
OXN117 Cert	7.679
OxK119 Meas	3.61
OxK119 Cert	3.604
OxK119 Meas	3.50
OxK119 Cert	3.604
OxK119 Meas	3.51
OxK119 Cert	3.604
OxK119 Meas	3.50
OxK119 Cert	3.604
111611 Orig	< 0.03
111611 Dup	< 0.03
111621 Orig	< 0.03
111621 Dup	< 0.03
111631 Orig	< 0.03
111631 Split	< 0.03
111632 Orig	< 0.03
111632 Dup	< 0.03
111645 Orig	< 0.03
111645 Dup	< 0.03
111651 Orig	< 0.03
111651 Split	< 0.03
111655 Orig	< 0.03
111655 Dup	< 0.03
111661 Orig	< 0.03
111661 Split	< 0.03
111666 Orig	0.31
111666 Dup	0.35
111678 Orig	2.23
111678 Dup	2.23
111688 Orig	< 0.03
111688 Dup	< 0.03
111691 Orig	< 0.03
111691 Split	< 0.03
Method Blank	< 0.03
Method Blank	< 0.03
Method Blank	< 0.03
Method Blank	< 0.03
Method Blank	< 0.03
Method Blank	< 0.03
Method Blank	< 0.03



Date Submitted: 24-Jul-15
Invoice No.: A15-05659
Invoice Date: 12-Aug-15
Your Reference: Ont-0002

Cameron Gold Operations
15 Toronto St. Suite 600
Toronto Ontario M5C2E3
Canada

ATTN: Dave Cooper(email res)

CERTIFICATE OF ANALYSIS

84 Core samples were submitted for analysis.

The following analytical package was requested:

Code 1A3-Tbay Au - Fire Assay Gravimetric (QOP Fire Assay Tbay)

REPORT **A15-05659**

This report may be reproduced without our consent. If only selected portions of the report are reproduced, permission must be obtained. If no instructions were given at time of sample submittal regarding excess material, it will be discarded within 90 days of this report. Our liability is limited solely to the analytical cost of these analyses. Test results are representative only of material submitted for analysis.

Notes:

CERTIFIED BY:

A handwritten signature in black ink, appearing to read "Emmanuel Esemé". The signature is written over a horizontal line.

Emmanuel Esemé , Ph.D.
Quality Control

ACTIVATION LABORATORIES LTD.

1201 Walsh Street West, Thunder Bay, Ontario, Canada, P7E 4X6
TELEPHONE +807 622-6707 or +1.888.228.5227 FAX +1.905.648.9613
E-MAIL Tbay@actlabs.com ACTLABS GROUP WEBSITE www.actlabs.com



Results

Analyte Symbol	Au
Unit Symbol	g/tonne
Lower Limit	0.03
Method Code	FA-GRA
111696	< 0.03
111697	< 0.03
111698	< 0.03
111699	0.30
111700	0.36
111701	< 0.03
111702	0.10
111703	< 0.03
111704	< 0.03
111705	0.56
111706	0.06
111707	< 0.03
111708	< 0.03
111709	< 0.03
111710	7.95
111711	< 0.03
111712	< 0.03
111713	< 0.03
111714	< 0.03
111715	< 0.03
111716	< 0.03
111717	< 0.03
111718	< 0.03
121142	1.44
121143	0.46
121144	0.19
121145	0.94
121146	0.33
121147	0.23
121148	< 0.03
121149	< 0.03
121150	1.14
121151	< 0.03
121152	< 0.03
121153	< 0.03
121154	< 0.03
121155	< 0.03
121156	< 0.03
121157	0.23
121158	< 0.03
121159	< 0.03
121160	< 0.03
121161	< 0.03
121162	3.09
121163	2.01
121164	1.15
121165	< 0.03
121166	< 0.03
121167	< 0.03

Analyte Symbol	Au
Unit Symbol	g/tonne
Lower Limit	0.03
Method Code	FA-GRA
121168	< 0.03
121169	0.99
121170	3.05
121171	< 0.03
121172	< 0.03
121173	0.03
121174	0.49
121175	< 0.03
121176	< 0.03
121177	2.78
121178	< 0.03
121179	0.16
121180	0.20
121181	< 0.03
121182	< 0.03
121183	0.97
121184	1.59
121185	< 0.03
121186	0.39
121187	0.88
121188	< 0.03
121189	0.52
121190	7.80
121191	< 0.03
121192	< 0.03
121193	< 0.03
121194	< 0.03
121195	0.10
121196	< 0.03
121197	0.29
121198	0.38
121199	0.26
121200	< 0.03
121201	0.37
121202	< 0.03

QC

Analyte Symbol	Au
Unit Symbol	g/tonne
Lower Limit	0.03
Method Code	FA-GRA
OXN117 Meas	7.56
OXN117 Cert	7.679
OXN117 Meas	7.87
OXN117 Cert	7.679
OXN117 Meas	7.71
OXN117 Cert	7.679
OxK119 Meas	3.62
OxK119 Cert	3.604
OxK119 Meas	3.46
OxK119 Cert	3.604
OxK119 Meas	3.61
OxK119 Cert	3.604
111705 Orig	0.59
111705 Dup	0.53
111715 Orig	< 0.03
111715 Dup	< 0.03
121148 Orig	< 0.03
121148 Split	< 0.03
121149 Orig	< 0.03
121149 Dup	< 0.03
121163 Orig	1.92
121163 Dup	2.10
121167 Orig	< 0.03
121167 Split	< 0.03
121173 Orig	0.03
121173 Dup	0.03
121177 Orig	2.78
121177 Split	2.63
121184 Orig	1.59
121184 Dup	1.59
121198 Orig	0.40
121198 Dup	0.36
Method Blank	< 0.03
Method Blank	< 0.03
Method Blank	< 0.03
Method Blank	< 0.03
Method Blank	< 0.03



Date Submitted: 24-Jul-15
Invoice No.: A15-05660
Invoice Date: 11-Aug-15
Your Reference: Ont-0002

Cameron Gold Operations
15 Toronto St. Suite 600
Toronto Ontario M5C2E3
Canada

ATTN: Dave Cooper(email res)

CERTIFICATE OF ANALYSIS

51 Core samples were submitted for analysis.

The following analytical package was requested:

Code 1A3-Tbay Au - Fire Assay Gravimetric (QOP Fire Assay Tbay)

REPORT **A15-05660**

This report may be reproduced without our consent. If only selected portions of the report are reproduced, permission must be obtained. If no instructions were given at time of sample submittal regarding excess material, it will be discarded within 90 days of this report. Our liability is limited solely to the analytical cost of these analyses. Test results are representative only of material submitted for analysis.

Notes:

CERTIFIED BY:

A handwritten signature in black ink, appearing to read "Emmanuel Esemé".

Emmanuel Esemé , Ph.D.
Quality Control

ACTIVATION LABORATORIES LTD.

1201 Walsh Street West, Thunder Bay, Ontario, Canada, P7E 4X6
TELEPHONE +807 622-6707 or +1.888.228.5227 FAX +1.905.648.9613
E-MAIL Tbay@actlabs.com ACTLABS GROUP WEBSITE www.actlabs.com



Results

Analyte Symbol	Au
Unit Symbol	g/tonne
Lower Limit	0.03
Method Code	FA-GRA
121203	< 0.03
121204	< 0.03
121205	< 0.03
121206	< 0.03
121207	< 0.03
121208	< 0.03
121209	0.33
121210	2.60
121211	< 0.03
121212	0.77
121213	0.60
121214	< 0.03
121215	< 0.03
121216	0.43
121217	0.03
121218	< 0.03
121219	< 0.03
121220	< 0.03
121221	< 0.03
121222	< 0.03
121223	0.76
121224	< 0.03
121225	< 0.03
121226	0.26
121227	< 0.03
121228	< 0.03
121229	< 0.03
121230	7.75
121231	< 0.03
121232	0.30
121233	< 0.03
121234	< 0.03
121235	< 0.03
121236	< 0.03
121237	< 0.03
121238	0.23
121239	0.03
121240	< 0.03
121241	0.23
121242	< 0.03
121243	< 0.03
121244	< 0.03
121245	2.08
121246	0.16
121247	0.30
121248	< 0.03
121249	0.40
121250	7.92
121251	< 0.03

Analyte Symbol	Au
Unit Symbol	g/tonne
Lower Limit	0.03
Method Code	FA-GRA
121252	1.11
121253	< 0.03

QC

Analyte Symbol	Au
Unit Symbol	g/tonne
Lower Limit	0.03
Method Code	FA-GRA
OXN117 Meas	7.79
OXN117 Cert	7.679
OXN117 Meas	7.58
OXN117 Cert	7.679
OXN117 Meas	7.74
OXN117 Cert	7.679
OxK119 Meas	3.56
OxK119 Cert	3.604
OxK119 Meas	3.39
OxK119 Cert	3.604
OxK119 Meas	3.51
OxK119 Cert	3.604
121212 Orig	0.75
121212 Dup	0.79
121222 Orig	< 0.03
121222 Dup	< 0.03
121232 Orig	0.30
121232 Split	0.23
121233 Orig	< 0.03
121233 Dup	< 0.03
121247 Orig	0.29
121247 Dup	0.30
121252 Orig	1.11
121252 Split	1.09
Method Blank	< 0.03
Method Blank	< 0.03
Method Blank	< 0.03
Method Blank	< 0.03
Method Blank	< 0.03
Method Blank	< 0.03



Date Submitted: 24-Jul-15
Invoice No.: A15-05662
Invoice Date: 11-Aug-15
Your Reference: Ont-0002

Cameron Gold Operations
15 Toronto St. Suite 600
Toronto Ontario M5C2E3
Canada

ATTN: Dave Cooper(email res)

CERTIFICATE OF ANALYSIS

79 Core samples were submitted for analysis.

The following analytical package was requested:

Code 1A3-Tbay Au - Fire Assay Gravimetric (QOP Fire Assay Tbay)

REPORT **A15-05662**

This report may be reproduced without our consent. If only selected portions of the report are reproduced, permission must be obtained. If no instructions were given at time of sample submittal regarding excess material, it will be discarded within 90 days of this report. Our liability is limited solely to the analytical cost of these analyses. Test results are representative only of material submitted for analysis.

Notes:

CERTIFIED BY:

A handwritten signature in black ink, appearing to read "Emmanuel Esemé", is written over a horizontal line.

Emmanuel Esemé , Ph.D.
Quality Control

ACTIVATION LABORATORIES LTD.

1201 Walsh Street West, Thunder Bay, Ontario, Canada, P7E 4X6
TELEPHONE +807 622-6707 or +1.888.228.5227 FAX +1.905.648.9613
E-MAIL Tbay@actlabs.com ACTLABS GROUP WEBSITE www.actlabs.com

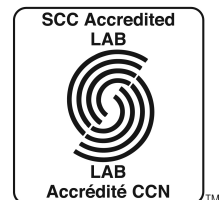

Results

Analyte Symbol	Au
Unit Symbol	g/tonne
Lower Limit	0.03
Method Code	FA-GRA
121254	< 0.03
121255	< 0.03
121256	< 0.03
121257	< 0.03
121258	< 0.03
121259	< 0.03
121260	< 0.03
121261	0.06
121262	< 0.03
121263	0.31
121264	< 0.03
121265	< 0.03
121266	< 0.03
121267	0.23
121268	0.23
121269	< 0.03
121270	8.07
121271	< 0.03
121272	< 0.03
121273	< 0.03
121274	0.13
121275	0.10
121276	< 0.03
121277	< 0.03
121278	< 0.03
121279	< 0.03
121280	< 0.03
121281	0.13
121282	< 0.03
121283	0.36
121284	< 0.03
121285	0.16
121286	< 0.03
121287	< 0.03
121288	< 0.03
121289	< 0.03
121290	1.24
121291	< 0.03
121292	0.10
121293	< 0.03
121294	< 0.03
121295	< 0.03
121296	< 0.03
121297	< 0.03
121298	< 0.03
121299	< 0.03
121300	< 0.03
121301	< 0.03
121302	< 0.03

Analyte Symbol	Au
Unit Symbol	g/tonne
Lower Limit	0.03
Method Code	FA-GRA
121303	0.20
121304	< 0.03
121305	< 0.03
121306	< 0.03
121307	< 0.03
121308	< 0.03
121309	< 0.03
121310	2.44
121311	< 0.03
121312	< 0.03
121313	< 0.03
121314	< 0.03
121315	< 0.03
121316	< 0.03
121317	< 0.03
121318	< 0.03
121319	< 0.03
121320	< 0.03
121321	< 0.03
121322	< 0.03
121323	< 0.03
121324	< 0.03
121325	< 0.03
121326	< 0.03
121327	< 0.03
121328	< 0.03
121329	< 0.03
121330	1.20
121331	< 0.03
121332	< 0.03

QC

Analyte Symbol	Au
Unit Symbol	g/tonne
Lower Limit	0.03
Method Code	FA-GRA
OXN117 Meas	7.79
OXN117 Cert	7.679
OXN117 Meas	7.53
OXN117 Cert	7.679
OXN117 Meas	8.04
OXN117 Cert	7.679
OXN117 Meas	7.76
OXN117 Cert	7.679
OxK119 Meas	3.56
OxK119 Cert	3.604
OxK119 Meas	3.68
OxK119 Cert	3.604
OxK119 Meas	3.75
OxK119 Cert	3.604
OxK119 Meas	3.57
OxK119 Cert	3.604
121263 Orig	0.29
121263 Dup	0.33
121273 Orig	< 0.03
121273 Dup	< 0.03
121283 Orig	0.36
121283 Split	0.30
121284 Orig	< 0.03
121284 Dup	< 0.03
121298 Orig	< 0.03
121298 Dup	< 0.03
121303 Orig	0.20
121303 Split	0.26
121308 Orig	< 0.03
121308 Dup	< 0.03
121313 Orig	< 0.03
121313 Split	< 0.03
121319 Orig	< 0.03
121319 Dup	< 0.03
121332 Orig	< 0.03
121332 Dup	< 0.03
Method Blank	< 0.03
Method Blank	< 0.03
Method Blank	< 0.03
Method Blank	< 0.03
Method Blank	< 0.03
Method Blank	< 0.03
Method Blank	< 0.03



Date Submitted: 24-Jul-15
Invoice No.: A15-05663
Invoice Date: 14-Aug-15
Your Reference: Ont-0002

Cameron Gold Operations
15 Toronto St. Suite 600
Toronto Ontario M5C2E3
Canada

ATTN: Dave Cooper(email res)

CERTIFICATE OF ANALYSIS

94 Core samples were submitted for analysis.

The following analytical package was requested:

Code 1A3-Tbay Au - Fire Assay Gravimetric (QOP Fire Assay Tbay)

REPORT **A15-05663**

This report may be reproduced without our consent. If only selected portions of the report are reproduced, permission must be obtained. If no instructions were given at time of sample submittal regarding excess material, it will be discarded within 90 days of this report. Our liability is limited solely to the analytical cost of these analyses. Test results are representative only of material submitted for analysis.

Notes:

CERTIFIED BY:

A handwritten signature in black ink, appearing to read "Emmanuel Esemé".

Emmanuel Esemé , Ph.D.
Quality Control

ACTIVATION LABORATORIES LTD.

1201 Walsh Street West, Thunder Bay, Ontario, Canada, P7E 4X6
TELEPHONE +807 622-6707 or +1.888.228.5227 FAX +1.905.648.9613
E-MAIL Tbay@actlabs.com ACTLABS GROUP WEBSITE www.actlabs.com



Results

Analyte Symbol	Au
Unit Symbol	g/tonne
Lower Limit	0.03
Method Code	FA-GRA
121396	< 0.03
121397	< 0.03
121398	< 0.03
121399	< 0.03
121400	< 0.03
121401	< 0.03
121402	0.33
121403	< 0.03
121404	< 0.03
121405	< 0.03
121406	< 0.03
121407	< 0.03
121408	< 0.03
121409	0.36
121410	2.67
121411	< 0.03
121412	0.07
121413	< 0.03
121414	0.10
121415	< 0.03
121416	< 0.03
121417	0.03
121418	< 0.03
121419	< 0.03
121420	< 0.03
121421	< 0.03
121422	< 0.03
121423	0.26
121424	< 0.03
121425	< 0.03
121426	< 0.03
121427	< 0.03
121428	0.13
121429	0.07
121430	1.19
121431	< 0.03
121432	0.03
121433	0.19
121434	0.16
121435	< 0.03
121436	< 0.03
121437	< 0.03
121438	< 0.03
121439	0.31
121440	0.32
121441	< 0.03
121442	0.13
121443	0.36
121444	0.03

Analyte Symbol	Au
Unit Symbol	g/tonne
Lower Limit	0.03
Method Code	FA-GRA
121445	0.27
121446	0.62
121447	0.53
121522	< 0.03
121523	0.38
121524	0.62
121525	0.39
121526	0.62
121527	< 0.03
121528	2.07
121529	< 0.03
121530	7.95
121531	< 0.03
121532	0.30
121533	< 0.03
121534	0.21
121535	0.60
121536	0.06
121537	0.17
121538	< 0.03
121539	< 0.03
121540	< 0.03
121541	0.07
121542	< 0.03
121543	< 0.03
121544	0.20
121545	< 0.03
121546	< 0.03
121547	< 0.03
121548	< 0.03
121549	< 0.03
121550	7.59
121551	< 0.03
121552	< 0.03
121553	< 0.03
121554	< 0.03
121555	< 0.03
121556	0.18
121557	0.17
121558	1.56
121559	< 0.03
121560	< 0.03
121561	0.55
121562	< 0.03
121563	< 0.03

QC

Analyte Symbol	Au
Unit Symbol	g/tonne
Lower Limit	0.03
Method Code	FA-GRA
OXN117 Meas	7.58
OXN117 Cert	7.679
OXN117 Meas	7.62
OXN117 Cert	7.679
OXN117 Meas	7.64
OXN117 Cert	7.679
OXN117 Meas	7.50
OXN117 Cert	7.679
OxK119 Meas	3.50
OxK119 Cert	3.604
OxK119 Meas	3.57
OxK119 Cert	3.604
OxK119 Meas	3.54
OxK119 Cert	3.604
OxK119 Meas	3.62
OxK119 Cert	3.604
121405 Orig	< 0.03
121405 Dup	< 0.03
121415 Orig	< 0.03
121415 Dup	< 0.03
121425 Orig	< 0.03
121425 Split	< 0.03
121426 Orig	< 0.03
121426 Dup	< 0.03
121439 Orig	0.33
121439 Dup	0.29
121445 Orig	0.27
121445 Split	0.29
121523 Orig	0.36
121523 Dup	0.39
121529 Orig	< 0.03
121529 Split	< 0.03
121534 Orig	0.23
121534 Dup	0.20
121546 Orig	< 0.03
121546 Dup	< 0.03
121551 Orig	< 0.03
121551 Dup	< 0.03
121556 Orig	0.17
121556 Dup	0.20
121559 Orig	< 0.03
121559 Split	< 0.03
Method Blank	< 0.03
Method Blank	< 0.03
Method Blank	< 0.03
Method Blank	< 0.03
Method Blank	< 0.03
Method Blank	< 0.03
Method Blank	< 0.03



Date Submitted: 24-Jul-15
Invoice No.: A15-05664
Invoice Date: 11-Aug-15
Your Reference: Ont-0002

Cameron Gold Operations
15 Toronto St. Suite 600
Toronto Ontario M5C2E3
Canada

ATTN: Dave Cooper(email res)

CERTIFICATE OF ANALYSIS

74 Core samples were submitted for analysis.

The following analytical package was requested:

Code 1A3-Tbay Au - Fire Assay Gravimetric (QOP Fire Assay Tbay)

REPORT **A15-05664**

This report may be reproduced without our consent. If only selected portions of the report are reproduced, permission must be obtained. If no instructions were given at time of sample submittal regarding excess material, it will be discarded within 90 days of this report. Our liability is limited solely to the analytical cost of these analyses. Test results are representative only of material submitted for analysis.

Notes:

CERTIFIED BY:

A handwritten signature in black ink, appearing to read "Emmanuel Esemé". The signature is written over a horizontal line.

Emmanuel Esemé , Ph.D.
Quality Control

ACTIVATION LABORATORIES LTD.

1201 Walsh Street West, Thunder Bay, Ontario, Canada, P7E 4X6
TELEPHONE +807 622-6707 or +1.888.228.5227 FAX +1.905.648.9613
E-MAIL Tbay@actlabs.com ACTLABS GROUP WEBSITE www.actlabs.com



Results

Analyte Symbol	Au
Unit Symbol	g/tonne
Lower Limit	0.03
Method Code	FA-GRA
121448	< 0.03
121449	< 0.03
121450	2.62
121451	< 0.03
121452	< 0.03
121453	< 0.03
121454	< 0.03
121455	< 0.03
121456	0.31
121457	< 0.03
121458	< 0.03
121459	< 0.03
121460	< 0.03
121461	< 0.03
121462	0.10
121463	< 0.03
121464	< 0.03
121465	< 0.03
121466	< 0.03
121467	< 0.03
121468	< 0.03
121469	< 0.03
121470	7.98
121471	< 0.03
121472	< 0.03
121473	< 0.03
121474	< 0.03
121475	< 0.03
121476	< 0.03
121477	< 0.03
121478	< 0.03
121479	< 0.03
121480	< 0.03
121481	< 0.03
121482	< 0.03
121483	< 0.03
121484	< 0.03
121485	< 0.03
121486	< 0.03
121487	< 0.03
121488	< 0.03
121489	0.07
121490	1.25
121491	< 0.03
121492	< 0.03
121493	< 0.03
121494	< 0.03
121495	< 0.03
121496	< 0.03

Analyte Symbol	Au
Unit Symbol	g/tonne
Lower Limit	0.03
Method Code	FA-GRA
121497	< 0.03
121498	< 0.03
121499	< 0.03
121500	< 0.03
121501	< 0.03
121502	< 0.03
121503	< 0.03
121504	< 0.03
121505	< 0.03
121506	< 0.03
121507	< 0.03
121508	0.23
121509	0.33
121510	2.59
121511	< 0.03
121512	0.10
121513	0.07
121514	0.60
121515	0.26
121516	< 0.03
121517	< 0.03
121518	< 0.03
121519	< 0.03
121520	< 0.03
121521	0.19

QC

Analyte Symbol	Au
Unit Symbol	g/tonne
Lower Limit	0.03
Method Code	FA-GRA
OXN117 Meas	7.79
OXN117 Cert	7.679
OXN117 Meas	7.65
OXN117 Cert	7.679
OXN117 Meas	7.60
OXN117 Cert	7.679
OXN117 Meas	7.41
OXN117 Cert	7.679
OxK119 Meas	3.56
OxK119 Cert	3.604
OxK119 Meas	3.57
OxK119 Cert	3.604
OxK119 Meas	3.56
OxK119 Cert	3.604
OxK119 Meas	3.51
OxK119 Cert	3.604
121457 Orig	< 0.03
121457 Dup	< 0.03
121467 Orig	< 0.03
121467 Dup	< 0.03
121477 Orig	< 0.03
121477 Split	< 0.03
121478 Orig	< 0.03
121478 Dup	< 0.03
121492 Orig	< 0.03
121492 Dup	< 0.03
121497 Orig	< 0.03
121497 Split	< 0.03
121502 Orig	< 0.03
121502 Dup	< 0.03
121507 Orig	< 0.03
121507 Split	< 0.03
121513 Orig	0.08
121513 Dup	0.07
121521 Orig	0.20
121521 Dup	0.17
Method Blank	< 0.03
Method Blank	< 0.03
Method Blank	< 0.03
Method Blank	< 0.03
Method Blank	< 0.03
Method Blank	< 0.03
Method Blank	< 0.03



Date Submitted: 24-Jul-15
Invoice No.: A15-05666 (i)
Invoice Date: 06-Aug-15
Your Reference: Ont-0002

Cameron Gold Operations
15 Toronto St. Suite 600
Toronto Ontario M5C2E3
Canada

ATTN: Dave Cooper(email res)

CERTIFICATE OF ANALYSIS

86 Core samples were submitted for analysis.

The following analytical package was requested:

Code 1A3-Tbay Au - Fire Assay Gravimetric (QOP Fire Assay Tbay)

REPORT **A15-05666 (i)**

This report may be reproduced without our consent. If only selected portions of the report are reproduced, permission must be obtained. If no instructions were given at time of sample submittal regarding excess material, it will be discarded within 90 days of this report. Our liability is limited solely to the analytical cost of these analyses. Test results are representative only of material submitted for analysis.

Notes:

CERTIFIED BY:

A handwritten signature in black ink, appearing to read "Emmanuel Esemé", is written over a horizontal line.

Emmanuel Esemé , Ph.D.
Quality Control

ACTIVATION LABORATORIES LTD.

1201 Walsh Street West, Thunder Bay, Ontario, Canada, P7E 4X6
TELEPHONE +807 622-6707 or +1.888.228.5227 FAX +1.905.648.9613
E-MAIL Tbay@actlabs.com ACTLABS GROUP WEBSITE www.actlabs.com



Results

Analyte Symbol	Au
Unit Symbol	g/tonne
Lower Limit	0.03
Method Code	FA-GRA
121564	< 0.03
121565	1.10
121566	0.29
121567	< 0.03
121568	< 0.03
121569	0.03
121570	2.62
121571	< 0.03
121572	< 0.03
121573	< 0.03
121574	< 0.03
121575	< 0.03
121576	< 0.03
121577	< 0.03
121578	< 0.03
121579	< 0.03
121580	< 0.03
121581	< 0.03
121582	< 0.03
121583	< 0.03
121584	< 0.03
121585	< 0.03
121586	< 0.03
121587	< 0.03
121588	< 0.03
121682	< 0.03
121683	< 0.03
121684	0.10
121685	< 0.03
121686	< 0.03
121687	< 0.03
121688	< 0.03
121689	< 0.03
121690	7.86
121691	< 0.03
121692	< 0.03
121693	0.43
121694	0.29
121695	1.58
121696	1.96
121697	0.74
121698	< 0.03
121699	0.33
121700	0.45
121701	0.44
121702	1.21
121703	< 0.03
121704	0.42
121705	0.52

Analyte Symbol	Au
Unit Symbol	g/tonne
Lower Limit	0.03
Method Code	FA-GRA
121706	1.82
121707	1.41
121708	1.52
121709	< 0.03
121710	2.65
121711	< 0.03
121712	< 0.03
121713	< 0.03
121714	0.07
121715	< 0.03
121716	< 0.03
121717	< 0.03
121718	< 0.03
121719	< 0.03
121720	< 0.03
121721	< 0.03
121722	< 0.03
121723	< 0.03
121724	< 0.03
121725	< 0.03
121726	< 0.03
121727	0.33
121728	0.07
121729	< 0.03
121730	1.26
121731	< 0.03
121732	< 0.03
121733	< 0.03
121734	< 0.03
121735	< 0.03
121736	< 0.03
121737	0.95
121738	< 0.03
121739	0.43
121740	0.49
121741	< 0.03
121742	0.67

QC

Analyte Symbol	Au
Unit Symbol	g/tonne
Lower Limit	0.03
Method Code	FA-GRA
OXN117 Meas	7.92
OXN117 Cert	7.679
OXN117 Meas	7.52
OXN117 Cert	7.679
OXN117 Meas	7.74
OXN117 Cert	7.679
OxK119 Meas	3.54
OxK119 Cert	3.604
OxK119 Meas	3.43
OxK119 Cert	3.604
121573 Orig	< 0.03
121573 Dup	< 0.03
121583 Orig	< 0.03
121583 Dup	< 0.03
121686 Orig	< 0.03
121686 Split	< 0.03
121687 Orig	< 0.03
121687 Dup	< 0.03
121701 Orig	0.43
121701 Dup	0.46
121706 Orig	1.82
121706 Split	1.57
121711 Orig	< 0.03
121711 Dup	< 0.03
121716 Orig	< 0.03
121716 Split	< 0.03
121722 Orig	< 0.03
121722 Dup	< 0.03
121736 Orig	< 0.03
121736 Dup	< 0.03
Method Blank	< 0.03
Method Blank	< 0.03
Method Blank	< 0.03
Method Blank	< 0.03
Method Blank	< 0.03
Method Blank	< 0.03



Date Submitted: 24-Jul-15
Invoice No.: A15-05667
Invoice Date: 10-Aug-15
Your Reference: Ont-0002

Cameron Gold Operations
15 Toronto St. Suite 600
Toronto Ontario M5C2E3
Canada

ATTN: Dave Cooper(email res)

CERTIFICATE OF ANALYSIS

93 Core samples were submitted for analysis.

The following analytical package was requested:

Code 1A3-Tbay Au - Fire Assay Gravimetric (QOP Fire Assay Tbay)

REPORT **A15-05667**

This report may be reproduced without our consent. If only selected portions of the report are reproduced, permission must be obtained. If no instructions were given at time of sample submittal regarding excess material, it will be discarded within 90 days of this report. Our liability is limited solely to the analytical cost of these analyses. Test results are representative only of material submitted for analysis.

Notes:

CERTIFIED BY:

A handwritten signature in black ink, appearing to read "Emmanuel Esemé". The signature is written over a horizontal line.

Emmanuel Esemé , Ph.D.
Quality Control

ACTIVATION LABORATORIES LTD.

1201 Walsh Street West, Thunder Bay, Ontario, Canada, P7E 4X6
TELEPHONE +807 622-6707 or +1.888.228.5227 FAX +1.905.648.9613
E-MAIL Tbay@actlabs.com ACTLABS GROUP WEBSITE www.actlabs.com



Results

Analyte Symbol	Au
Unit Symbol	g/tonne
Lower Limit	0.03
Method Code	FA-GRA
121589	< 0.03
121590	2.77
121591	< 0.03
121592	< 0.03
121593	< 0.03
121594	2.33
121595	< 0.03
121596	< 0.03
121597	0.26
121598	< 0.03
121599	< 0.03
121600	< 0.03
121601	0.33
121602	< 0.03
121603	0.03
121604	< 0.03
121605	< 0.03
121606	< 0.03
121607	< 0.03
121608	0.35
121609	< 0.03
121610	8.11
121611	< 0.03
121612	< 0.03
121613	0.20
121614	< 0.03
121615	< 0.03
121616	< 0.03
121617	< 0.03
121618	< 0.03
121619	0.43
121620	0.39
121621	< 0.03
121622	0.33
121623	< 0.03
121624	< 0.03
121625	< 0.03
121626	< 0.03
121627	2.07
121628	0.43
121629	< 0.03
121630	1.42
121631	< 0.03
121632	< 0.03
121633	< 0.03
121634	< 0.03
121635	0.40
121636	< 0.03
121637	< 0.03

Analyte Symbol	Au
Unit Symbol	g/tonne
Lower Limit	0.03
Method Code	FA-GRA
121638	0.10
121639	< 0.03
121640	< 0.03
121641	0.13
121642	0.21
121643	< 0.03
121644	< 0.03
121645	0.27
121646	< 0.03
121647	< 0.03
121648	< 0.03
121649	0.46
121650	2.73
121651	< 0.03
121652	< 0.03
121653	< 0.03
121654	< 0.03
121655	0.69
121656	1.08
121657	< 0.03
121658	0.06
121659	0.29
121660	0.23
121661	< 0.03
121662	< 0.03
121663	< 0.03
121664	< 0.03
121665	< 0.03
121666	< 0.03
121667	< 0.03
121668	< 0.03
121669	1.51
121670	1.20
121671	< 0.03
121672	< 0.03
121673	< 0.03
121674	< 0.03
121675	< 0.03
121676	< 0.03
121677	0.13
121678	< 0.03
121679	< 0.03
121680	< 0.03
121681	0.95

QC

Analyte Symbol	Au
Unit Symbol	g/tonne
Lower Limit	0.03
Method Code	FA-GRA
OXN117 Meas	7.69
OXN117 Cert	7.679
OXN117 Meas	7.66
OXN117 Cert	7.679
OXN117 Meas	7.47
OXN117 Cert	7.679
OxK119 Meas	3.55
OxK119 Cert	3.604
OxK119 Meas	3.75
OxK119 Cert	3.604
OxK119 Meas	3.59
OxK119 Cert	3.604
121598 Orig	< 0.03
121598 Dup	< 0.03
121608 Orig	0.36
121608 Dup	0.33
121618 Orig	< 0.03
121618 Split	< 0.03
121619 Orig	0.43
121619 Dup	0.43
121632 Orig	< 0.03
121632 Dup	< 0.03
121638 Orig	0.10
121638 Split	0.07
121642 Orig	0.20
121642 Dup	0.23
121648 Orig	< 0.03
121648 Split	< 0.03
121653 Orig	< 0.03
121653 Dup	< 0.03
121665 Orig	< 0.03
121665 Dup	< 0.03
121675 Orig	< 0.03
121675 Dup	< 0.03
121678 Orig	< 0.03
121678 Split	< 0.03
Method Blank	< 0.03
Method Blank	< 0.03
Method Blank	< 0.03
Method Blank	< 0.03
Method Blank	< 0.03
Method Blank	< 0.03
Method Blank	< 0.03
Method Blank	< 0.03
Method Blank	< 0.03
Method Blank	< 0.03



Date Submitted: 24-Jul-15
Invoice No.: A15-05668
Invoice Date: 12-Aug-15
Your Reference: Ont-0002

Cameron Gold Operations
15 Toronto St. Suite 600
Toronto Ontario M5C2E3
Canada

ATTN: Dave Cooper(email res)

CERTIFICATE OF ANALYSIS

121 Core samples were submitted for analysis.

The following analytical package was requested:

Code 1A3-Tbay Au - Fire Assay Gravimetric (QOP Fire Assay Tbay)

REPORT **A15-05668**

This report may be reproduced without our consent. If only selected portions of the report are reproduced, permission must be obtained. If no instructions were given at time of sample submittal regarding excess material, it will be discarded within 90 days of this report. Our liability is limited solely to the analytical cost of these analyses. Test results are representative only of material submitted for analysis.

Notes:

CERTIFIED BY:

A handwritten signature in black ink, appearing to read "Emmanuel Eseme". The signature is written over a horizontal line.

Emmanuel Eseme , Ph.D.
Quality Control

ACTIVATION LABORATORIES LTD.

1201 Walsh Street West, Thunder Bay, Ontario, Canada, P7E 4X6
TELEPHONE +807 622-6707 or +1.888.228.5227 FAX +1.905.648.9613
E-MAIL Tbay@actlabs.com ACTLABS GROUP WEBSITE www.actlabs.com



Results

Analyte Symbol	Au
Unit Symbol	g/tonne
Lower Limit	0.03
Method Code	FA-GRA
121743	< 0.03
121744	< 0.03
121745	< 0.03
121746	< 0.03
121747	< 0.03
121748	< 0.03
121749	< 0.03
121750	0.99
121751	< 0.03
121752	< 0.03
121753	< 0.03
121754	< 0.03
121755	< 0.03
121756	< 0.03
121757	< 0.03
121758	< 0.03
121759	< 0.03
121760	< 0.03
121761	< 0.03
121762	< 0.03
121763	< 0.03
121764	< 0.03
121765	< 0.03
121766	< 0.03
121767	< 0.03
121768	< 0.03
121769	< 0.03
121770	7.59
121771	< 0.03
121772	< 0.03
121773	< 0.03
121774	< 0.03
121775	< 0.03
121776	< 0.03
121777	< 0.03
121778	< 0.03
121779	< 0.03
121780	< 0.03
121781	< 0.03
121782	< 0.03
121783	< 0.03
121784	< 0.03
121785	0.03
121786	< 0.03
121787	< 0.03
121788	< 0.03
121789	3.75
121790	2.52
121791	< 0.03

Analyte Symbol	Au
Unit Symbol	g/tonne
Lower Limit	0.03
Method Code	FA-GRA
121792	1.14
121793	< 0.03
121794	< 0.03
121795	< 0.03
121796	0.62
121797	0.36
121798	< 0.03
121799	0.76
121800	0.76
121801	< 0.03
121802	< 0.03
121803	< 0.03
121804	< 0.03
121805	< 0.03
121806	< 0.03
121807	0.49
121808	< 0.03
121809	< 0.03
121810	1.13
121811	< 0.03
121812	< 0.03
121813	< 0.03
121814	< 0.03
121815	< 0.03
121816	0.10
121817	< 0.03
121818	< 0.03
121819	< 0.03
121820	< 0.03
121821	< 0.03
121822	0.10
121823	< 0.03
121824	< 0.03
121825	< 0.03
121826	< 0.03
121827	0.10
121828	0.03
121829	< 0.03
121830	7.65
121831	< 0.03
121832	0.09
121833	0.93
121834	< 0.03
121835	< 0.03
121836	< 0.03
121837	< 0.03
121838	0.03
121839	0.07
121840	< 0.03
121841	< 0.03

Analyte Symbol	Au
Unit Symbol	g/tonne
Lower Limit	0.03
Method Code	FA-GRA
121842	< 0.03
121843	< 0.03
121844	< 0.03
121845	0.06
121846	< 0.03
121847	0.34
121848	< 0.03
121849	0.23
121850	3.17
121851	< 0.03
121852	0.33
121853	< 0.03
121854	< 0.03
121855	0.44
121856	< 0.03
121857	< 0.03
121858	< 0.03
121859	< 0.03
121860	< 0.03
121861	0.09
121862	< 0.03
121863	< 0.03

QC

Analyte Symbol	Au
Unit Symbol	g/tonne
Lower Limit	0.03
Method Code	FA-GRA
OXN117 Meas	7.86
OXN117 Cert	7.679
OXN117 Meas	7.68
OXN117 Cert	7.679
OXN117 Meas	7.55
OXN117 Cert	7.679
OXN117 Meas	7.97
OXN117 Cert	7.679
OXN117 Meas	7.66
OXN117 Cert	7.679
OxK119 Meas	3.61
OxK119 Cert	3.604
OxK119 Meas	3.65
OxK119 Cert	3.604
OxK119 Meas	3.52
OxK119 Cert	3.604
OxK119 Meas	3.76
OxK119 Cert	3.604
OxK119 Meas	3.56
OxK119 Cert	3.604
121752 Orig	< 0.03
121752 Dup	< 0.03
121762 Orig	< 0.03
121762 Dup	< 0.03
121772 Orig	< 0.03
121772 Split	< 0.03
121773 Orig	< 0.03
121773 Dup	< 0.03
121786 Orig	< 0.03
121786 Dup	< 0.03
121792 Split	1.09
121796 Orig	0.62
121796 Dup	0.62
121802 Orig	< 0.03
121802 Split	< 0.03
121807 Orig	0.46
121807 Dup	0.52
121819 Orig	< 0.03
121819 Dup	< 0.03
121829 Orig	< 0.03
121829 Dup	< 0.03
121832 Orig	0.09
121832 Split	0.07
121840 Orig	< 0.03
121840 Dup	< 0.03
121842 Orig	< 0.03
121842 Split	< 0.03
121852 Orig	0.34
121852 Dup	0.32

Analyte Symbol	Au
Unit Symbol	g/tonne
Lower Limit	0.03
Method Code	FA-GRA
121862 Orig	< 0.03
121862 Split	< 0.03
121862 Orig	< 0.03
121862 Dup	< 0.03
Method Blank	< 0.03
Method Blank	< 0.03
Method Blank	< 0.03
Method Blank	< 0.03
Method Blank	< 0.03
Method Blank	< 0.03
Method Blank	< 0.03
Method Blank	< 0.03
Method Blank	< 0.03
Method Blank	< 0.03



Date Submitted: 24-Jul-15
Invoice No.: A15-05669
Invoice Date: 12-Aug-15
Your Reference: Ont-0002

Cameron Gold Operations
15 Toronto St. Suite 600
Toronto Ontario M5C2E3
Canada

ATTN: Dave Cooper(email res)

CERTIFICATE OF ANALYSIS

63 Core samples were submitted for analysis.

The following analytical package was requested:

Code 1A3-Tbay Au - Fire Assay Gravimetric (QOP Fire Assay Tbay)

REPORT **A15-05669**

This report may be reproduced without our consent. If only selected portions of the report are reproduced, permission must be obtained. If no instructions were given at time of sample submittal regarding excess material, it will be discarded within 90 days of this report. Our liability is limited solely to the analytical cost of these analyses. Test results are representative only of material submitted for analysis.

Notes:

CERTIFIED BY:

A handwritten signature in black ink, appearing to be "Emmanuel Esemé", written over a horizontal line.

Emmanuel Esemé , Ph.D.
Quality Control

ACTIVATION LABORATORIES LTD.

1201 Walsh Street West, Thunder Bay, Ontario, Canada, P7E 4X6
TELEPHONE +807 622-6707 or +1.888.228.5227 FAX +1.905.648.9613
E-MAIL Tbay@actlabs.com ACTLABS GROUP WEBSITE www.actlabs.com



Results

Analyte Symbol	Au
Unit Symbol	g/tonne
Lower Limit	0.03
Method Code	FA-GRA
121865	< 0.03
121866	< 0.03
121867	< 0.03
121868	< 0.03
121869	< 0.03
121870	1.03
121871	< 0.03
121872	< 0.03
121873	< 0.03
121874	< 0.03
121875	< 0.03
121876	< 0.03
121877	< 0.03
121878	< 0.03
121879	< 0.03
121880	< 0.03
121881	< 0.03
121882	< 0.03
121883	0.40
121884	0.37
121885	< 0.03
121886	< 0.03
121887	< 0.03
121888	< 0.03
121889	0.10
121890	7.98
121891	< 0.03
121892	< 0.03
121893	< 0.03
121894	< 0.03
121895	0.03
121896	< 0.03
121897	< 0.03
121898	< 0.03
121899	0.56
121900	0.23
121901	< 0.03
121902	< 0.03
121903	< 0.03
121904	< 0.03
121905	< 0.03
121906	< 0.03
121907	< 0.03
121908	< 0.03
121909	< 0.03
121910	2.76
121911	< 0.03
121912	< 0.03
121913	< 0.03

Analyte Symbol	Au
Unit Symbol	g/tonne
Lower Limit	0.03
Method Code	FA-GRA
121914	< 0.03
121915	< 0.03
121916	< 0.03
121917	< 0.03
121918	< 0.03
121919	0.10
121920	0.20
121921	< 0.03
121922	< 0.03
121923	< 0.03
121924	< 0.03
121925	< 0.03
121926	< 0.03
121927	< 0.03

QC

Analyte Symbol	Au
Unit Symbol	g/tonne
Lower Limit	0.03
Method Code	FA-GRA
OXN117 Meas	7.49
OXN117 Cert	7.679
OXN117 Meas	7.46
OXN117 Cert	7.679
OxK119 Meas	3.56
OxK119 Cert	3.604
OxK119 Meas	3.49
OxK119 Cert	3.604
121874 Orig	< 0.03
121874 Dup	< 0.03
121884 Orig	0.37
121884 Dup	0.36
121894 Orig	< 0.03
121894 Split	< 0.03
121895 Orig	0.03
121895 Dup	0.03
121909 Orig	< 0.03
121909 Dup	< 0.03
121914 Orig	< 0.03
121914 Split	< 0.03
121919 Orig	0.10
121919 Dup	0.10
121924 Orig	< 0.03
121924 Split	< 0.03
121927 Orig	< 0.03
121927 Dup	< 0.03
Method Blank	< 0.03
Method Blank	< 0.03
Method Blank	< 0.03
Method Blank	< 0.03



Date Submitted: 31-Jul-15
Invoice No.: A15-06027
Invoice Date: 26-Aug-15
Your Reference: Ont-0002

Cameron Gold Operations
1 Yonge Street- Suite 1801
Toronto Ontario M5E1W7.
Canada

ATTN: Pat Lengyel(cert/inv)

CERTIFICATE OF ANALYSIS

95 Core samples were submitted for analysis.

The following analytical package was requested:

Code 1A3 Au - Fire Assay Gravimetric (QOP AA-Au)

REPORT **A15-06027**

This report may be reproduced without our consent. If only selected portions of the report are reproduced, permission must be obtained. If no instructions were given at time of sample submittal regarding excess material, it will be discarded within 90 days of this report. Our liability is limited solely to the analytical cost of these analyses. Test results are representative only of material submitted for analysis.

Notes:

CERTIFIED BY:

A handwritten signature in black ink, appearing to read "Elitsa Hrischeva".

Elitsa Hrischeva, Ph.D.
Quality Control



Results

Analyte Symbol	Au
Unit Symbol	g/tonne
Lower Limit	0.03
Method Code	FA-GRA
111719	0.30
111720	0.36
111721	0.03
111722	< 0.03
111723	< 0.03
111724	< 0.03
111725	< 0.03
111726	< 0.03
111727	0.07
111728	< 0.03
111729	0.03
111730	1.08
111731	< 0.03
111732	< 0.03
111733	< 0.03
111734	< 0.03
111735	< 0.03
111736	0.07
111737	< 0.03
111738	< 0.03
111739	0.27
111740	< 0.03
111741	< 0.03
111742	< 0.03
111743	0.83
111744	< 0.03
111745	0.03
111746	< 0.03
111747	< 0.03
111748	0.40
111749	0.03
111750	1.04
111751	< 0.03
111752	0.33
111753	< 0.03
111754	0.03
111755	< 0.03
111756	< 0.03
111757	< 0.03
111758	< 0.03
111759	< 0.03
111760	0.31
111761	< 0.03
111762	< 0.03
111763	0.12
111764	4.64
111765	< 0.03
111766	< 0.03
111767	< 0.03

Analyte Symbol	Au
Unit Symbol	g/tonne
Lower Limit	0.03
Method Code	FA-GRA
111768	< 0.03
111769	< 0.03
111770	2.67
111771	< 0.03
111772	0.30
111773	< 0.03
111774	< 0.03
111775	0.23
111776	< 0.03
111777	< 0.03
111778	< 0.03
111779	< 0.03
111780	0.13
111781	< 0.03
111782	< 0.03
111783	< 0.03
111784	< 0.03
111785	< 0.03
111786	< 0.03
111787	0.14
111788	< 0.03
111789	0.34
111790	2.52
111791	< 0.03
111792	< 0.03
111793	< 0.03
111794	< 0.03
111795	< 0.03
111796	< 0.03
111797	< 0.03
111798	5.06
111799	< 0.03
111800	< 0.03
111801	1.44
111802	< 0.03
111803	< 0.03
111804	< 0.03
111805	< 0.03
111806	< 0.03
111807	< 0.03
111808	< 0.03
111809	< 0.03
111810	7.85
111811	< 0.03
111812	< 0.03
111843	9.41

QC

Analyte Symbol	Au
Unit Symbol	g/tonne
Lower Limit	0.03
Method Code	FA-GRA
OxK110 Meas	3.69
OxK110 Cert	3.602
OxK110 Meas	3.46
OxK110 Cert	3.602
OxK110 Meas	3.75
OxK110 Cert	3.602
OxK110 Meas	3.56
OxK110 Cert	3.602
OxK110 Meas	3.70
OxK110 Cert	3.602
OxK110 Meas	3.55
OxK110 Cert	3.602
OxK110 Meas	3.58
OxK110 Cert	3.602
OXN117 Meas	7.63
OXN117 Cert	7.679
OXN117 Meas	7.51
OXN117 Cert	7.679
OXN117 Meas	7.34
OXN117 Cert	7.679
OXN117 Meas	7.68
OXN117 Cert	7.679
OXN117 Meas	7.67
OXN117 Cert	7.679
OXN117 Meas	7.64
OXN117 Cert	7.679
OXN117 Meas	7.68
OXN117 Cert	7.679
111728 Orig	< 0.03
111728 Dup	< 0.03
111738 Orig	< 0.03
111738 Dup	< 0.03
111748 Orig	0.40
111748 Split	1.05
111748 Orig	0.43
111748 Dup	0.37
111763 Orig	0.10
111763 Dup	0.13
111768 Orig	< 0.03
111768 Split	< 0.03
111773 Orig	< 0.03
111773 Dup	< 0.03
111778 Orig	< 0.03
111778 Split	< 0.03
111783 Orig	< 0.03
111783 Dup	< 0.03
111798 Orig	4.84
111798 Dup	5.28
111808 Orig	< 0.03

Analyte Symbol	Au
Unit Symbol	g/tonne
Lower Limit	0.03
Method Code	FA-GRA
111808 Split	< 0.03
111808 Orig	< 0.03
111808 Dup	< 0.03
Method Blank	< 0.03
Method Blank	< 0.03
Method Blank	< 0.03
Method Blank	< 0.03
Method Blank	< 0.03
Method Blank	< 0.03
Method Blank	< 0.03
Method Blank	< 0.03
Method Blank	< 0.03
Method Blank	< 0.03
Method Blank	< 0.03
Method Blank	< 0.03
Method Blank	< 0.03



Date Submitted: 31-Jul-15
Invoice No.: A15-06029
Invoice Date: 19-Aug-15
Your Reference: Ont-0002

Cameron Gold Operations
15 Toronto St. Suite 600
Toronto Ontario M5C2E3
Canada

ATTN: Dave Cooper(email res)

CERTIFICATE OF ANALYSIS

88 Core samples were submitted for analysis.

The following analytical package was requested:

Code 1A3 Au - Fire Assay Gravimetric (QOP AA-Au)

REPORT **A15-06029**

This report may be reproduced without our consent. If only selected portions of the report are reproduced, permission must be obtained. If no instructions were given at time of sample submittal regarding excess material, it will be discarded within 90 days of this report. Our liability is limited solely to the analytical cost of these analyses. Test results are representative only of material submitted for analysis.

Notes:

CERTIFIED BY:

A handwritten signature in black ink, appearing to read "Emmanuel Esemé", is written over a horizontal line.

Emmanuel Esemé , Ph.D.
Quality Control



Results

Analyte Symbol	Au
Unit Symbol	g/tonne
Lower Limit	0.03
Method Code	FA-GRA
111813	< 0.03
111814	< 0.03
111815	< 0.03
111816	< 0.03
111817	0.10
111818	< 0.03
111819	< 0.03
111820	< 0.03
111821	< 0.03
111822	< 0.03
111823	0.30
111824	0.47
111825	0.44
111826	0.31
111827	0.20
111828	< 0.03
111829	< 0.03
111830	7.58
111831	< 0.03
111832	< 0.03
111833	< 0.03
111834	< 0.03
111835	< 0.03
111836	< 0.03
111837	< 0.03
111838	< 0.03
111839	< 0.03
111840	< 0.03
111841	0.31
111842	0.25
111844	< 0.03
111845	0.37
111846	0.07
111847	< 0.03
111848	< 0.03
111849	< 0.03
111850	1.19
111851	< 0.03
111852	0.36
111853	< 0.03
111854	< 0.03
111855	< 0.03
111856	< 0.03
111857	< 0.03
111858	< 0.03
111859	< 0.03
111860	< 0.03
111861	< 0.03
111862	< 0.03

Analyte Symbol	Au
Unit Symbol	g/tonne
Lower Limit	0.03
Method Code	FA-GRA
111863	0.30
111864	< 0.03
111865	0.23
111866	< 0.03
111867	< 0.03
111868	< 0.03
111869	< 0.03
111870	2.56
111871	< 0.03
111872	< 0.03
111873	0.59
111874	0.03
111875	0.40
111876	< 0.03
111877	< 0.03
111878	< 0.03
111879	< 0.03
111880	0.13
111881	0.49
111882	0.70
111883	2.04
111884	3.77
111885	0.13
111886	0.07
111887	< 0.03
111888	< 0.03
111889	1.23
111890	7.87
111891	< 0.03
111892	< 0.03
111893	< 0.03
111894	< 0.03
111895	< 0.03
111896	< 0.03
111897	0.30
111898	< 0.03
111899	0.13
111900	0.37
111901	0.37

QC

Analyte Symbol	Au
Unit Symbol	g/tonne
Lower Limit	0.03
Method Code	FA-GRA
OxK110 Meas	3.56
OxK110 Cert	3.602
OxK110 Meas	3.60
OxK110 Cert	3.602
OxK110 Meas	3.58
OxK110 Cert	3.602
OxK110 Meas	3.59
OxK110 Cert	3.602
OxK110 Meas	3.72
OxK110 Cert	3.602
OxK110 Meas	3.71
OxK110 Cert	3.602
OXN117 Meas	7.68
OXN117 Cert	7.679
OXN117 Meas	7.67
OXN117 Cert	7.679
OXN117 Meas	7.59
OXN117 Cert	7.679
OXN117 Meas	7.70
OXN117 Cert	7.679
OXN117 Meas	7.69
OXN117 Cert	7.679
111822 Orig	< 0.03
111822 Dup	< 0.03
111832 Orig	< 0.03
111832 Dup	< 0.03
111842 Orig	0.25
111842 Split	0.27
111842 Orig	0.26
111842 Dup	0.23
111858 Orig	< 0.03
111858 Dup	< 0.03
111863 Orig	0.30
111863 Split	0.30
111863 Split	0.30
111868 Orig	< 0.03
111868 Dup	< 0.03
111873 Orig	0.59
111873 Split	0.56
111878 Orig	< 0.03
111878 Dup	< 0.03
111893 Orig	< 0.03
111893 Dup	< 0.03
111901 Orig	0.37
111901 Split	0.27
Method Blank	< 0.03
Method Blank	< 0.03
Method Blank	< 0.03
Method Blank	< 0.03

Analyte Symbol	Au
Unit Symbol	g/tonne
Lower Limit	0.03
Method Code	FA-GRA
Method Blank	< 0.03
Method Blank	< 0.03
Method Blank	< 0.03
Method Blank	< 0.03
Method Blank	< 0.03
Method Blank	< 0.03
Method Blank	< 0.03



Date Submitted: 31-Jul-15
Invoice No.: A15-06031
Invoice Date: 24-Aug-15
Your Reference: Ont-0002

Cameron Gold Operations
1 Yonge Street- Suite 1801
Toronto Ontario M5E1W7.
Canada

ATTN: Pat Lengyel(cert/inv)

CERTIFICATE OF ANALYSIS

82 Core samples were submitted for analysis.

The following analytical package was requested:

Code 1A3 Au - Fire Assay Gravimetric (QOP AA-Au)

REPORT **A15-06031**

This report may be reproduced without our consent. If only selected portions of the report are reproduced, permission must be obtained. If no instructions were given at time of sample submittal regarding excess material, it will be discarded within 90 days of this report. Our liability is limited solely to the analytical cost of these analyses. Test results are representative only of material submitted for analysis.

Notes:

CERTIFIED BY:

A handwritten signature in black ink, appearing to read "Emmanuel Esemé".

Emmanuel Esemé , Ph.D.
Quality Control



Results

Analyte Symbol	Au
Unit Symbol	g/tonne
Lower Limit	0.03
Method Code	FA-GRA
111902	< 0.03
111903	1.68
111904	0.30
111905	< 0.03
111906	< 0.03
111907	< 0.03
111908	< 0.03
111909	< 0.03
111910	2.68
111911	< 0.03
111912	< 0.03
111913	< 0.03
111914	< 0.03
111915	< 0.03
111916	< 0.03
111917	< 0.03
111918	< 0.03
111919	< 0.03
111920	< 0.03
111921	< 0.03
111922	< 0.03
111923	< 0.03
111924	< 0.03
117394	< 0.03
117395	0.43
117396	2.14
117397	< 0.03
117398	< 0.03
117399	< 0.03
117400	< 0.03
117401	< 0.03
117402	0.20
117403	0.03
117404	1.61
117405	< 0.03
117406	< 0.03
117407	< 0.03
117408	0.96
117409	< 0.03
117410	2.55
117411	< 0.03
117412	< 0.03
117413	< 0.03
117414	< 0.03
117415	< 0.03
117416	< 0.03
117417	0.30
117418	0.91
117419	< 0.03

Analyte Symbol	Au
Unit Symbol	g/tonne
Lower Limit	0.03
Method Code	FA-GRA
117420	< 0.03
117421	< 0.03
117422	< 0.03
117423	< 0.03
117424	< 0.03
117425	< 0.03
117426	0.67
117427	< 0.03
117428	< 0.03
117429	< 0.03
117430	8.03
117431	< 0.03
117432	< 0.03
117433	< 0.03
117434	< 0.03
117435	0.12
117436	< 0.03
117437	< 0.03
117438	< 0.03
117439	< 0.03
117440	< 0.03
117441	0.13
117442	< 0.03
117443	< 0.03
117444	< 0.03
117445	< 0.03
117446	< 0.03
117447	< 0.03
117448	< 0.03
117449	0.10
117450	1.19
117451	< 0.03
117452	< 0.03

QC

Analyte Symbol	Au
Unit Symbol	g/tonne
Lower Limit	0.03
Method Code	FA-GRA
OxK110 Meas	3.60
OxK110 Cert	3.602
OxK110 Meas	3.52
OxK110 Cert	3.602
OxK110 Meas	3.60
OxK110 Cert	3.602
OxK110 Meas	3.72
OxK110 Cert	3.602
OxK110 Meas	3.61
OxK110 Cert	3.602
OxK110 Meas	3.50
OxK110 Cert	3.602
OxK110 Meas	3.62
OxK110 Cert	3.602
OXN117 Meas	7.72
OXN117 Cert	7.679
OXN117 Meas	7.62
OXN117 Cert	7.679
OXN117 Meas	7.66
OXN117 Cert	7.679
OXN117 Meas	7.69
OXN117 Cert	7.679
OXN117 Meas	7.48
OXN117 Cert	7.679
OXN117 Meas	7.70
OXN117 Cert	7.679
OXN117 Meas	7.62
OXN117 Cert	7.679
111911 Orig	< 0.03
111911 Dup	< 0.03
111921 Orig	< 0.03
111921 Dup	< 0.03
117400 Orig	< 0.03
117400 Split	< 0.03
117400 Orig	< 0.03
117400 Dup	< 0.03
117415 Orig	< 0.03
117415 Dup	< 0.03
117421 Orig	< 0.03
117421 Split	< 0.03
117425 Orig	< 0.03
117425 Dup	< 0.03
117431 Orig	< 0.03
117431 Split	< 0.03
117435 Orig	0.13
117435 Dup	0.10
117451 Orig	< 0.03
117451 Dup	< 0.03
117452 Orig	< 0.03

Analyte Symbol	Au
Unit Symbol	g/tonne
Lower Limit	0.03
Method Code	FA-GRA
117452 Split	< 0.03
Method Blank	< 0.03
Method Blank	< 0.03
Method Blank	< 0.03
Method Blank	< 0.03
Method Blank	< 0.03
Method Blank	< 0.03
Method Blank	< 0.03
Method Blank	< 0.03
Method Blank	< 0.03
Method Blank	< 0.03
Method Blank	< 0.03
Method Blank	< 0.03
Method Blank	< 0.03
Method Blank	< 0.03
Method Blank	< 0.03



Date Submitted: 31-Jul-15
Invoice No.: A15-06032
Invoice Date: 28-Aug-15
Your Reference: Ont-0002

Cameron Gold Operations
1 Yonge Street- Suite 1801
Toronto Ontario M5E1W7.
Canada

ATTN: Pat Lengyel(cert/inv)

CERTIFICATE OF ANALYSIS

86 Core samples were submitted for analysis.

The following analytical package was requested:

Code 1A3 Au - Fire Assay Gravimetric (QOP AA-Au)

REPORT **A15-06032**

This report may be reproduced without our consent. If only selected portions of the report are reproduced, permission must be obtained. If no instructions were given at time of sample submittal regarding excess material, it will be discarded within 90 days of this report. Our liability is limited solely to the analytical cost of these analyses. Test results are representative only of material submitted for analysis.

Notes:

CERTIFIED BY:

A handwritten signature in black ink, appearing to read "Elitsa Hrischeva".

Elitsa Hrischeva, Ph.D.
Quality Control

ACTIVATION LABORATORIES LTD.
41 Bittern Street, Ancaster, Ontario, Canada, L9G 4V5
TELEPHONE +905 648-9611 or +1.888.228.5227 FAX +1.905.648.9613
E-MAIL Ancaster@actlabs.com ACTLABS GROUP WEBSITE www.actlabs.com



Results

Analyte Symbol	Au
Unit Symbol	g/tonne
Lower Limit	0.03
Method Code	FA-GRA
117453	< 0.03
117454	0.46
117455	< 0.03
117456	< 0.03
117457	< 0.03
117458	< 0.03
117459	< 0.03
117460	< 0.03
117461	4.42
117462	< 0.03
117463	0.23
117464	< 0.03
117465	< 0.03
117466	0.03
117467	0.20
117468	< 0.03
117469	< 0.03
117470	2.63
117471	< 0.03
117472	1.25
117473	< 0.03
117474	0.13
117475	< 0.03
117476	< 0.03
117477	0.27
117478	< 0.03
117479	< 0.03
117480	< 0.03
117481	< 0.03
117482	0.07
117483	0.46
117484	< 0.03
117485	< 0.03
117486	< 0.03
117487	< 0.03
117488	< 0.03
117489	< 0.03
117490	7.82
117491	< 0.03
117492	< 0.03
117493	< 0.03
117494	< 0.03
117495	< 0.03
117496	< 0.03
117497	< 0.03
117498	< 0.03
117499	< 0.03
117500	< 0.03
117501	< 0.03

Analyte Symbol	Au
Unit Symbol	g/tonne
Lower Limit	0.03
Method Code	FA-GRA
117502	< 0.03
117503	< 0.03
117504	< 0.03
117505	< 0.03
117506	< 0.03
117507	< 0.03
117508	0.10
117509	0.26
117510	1.25
117511	< 0.03
117512	0.39
117513	0.56
117514	2.03
117515	0.10
117516	0.17
117517	< 0.03
117518	0.33
117519	< 0.03
117520	< 0.03
117521	< 0.03
117522	< 0.03
117523	< 0.03
117524	< 0.03
117525	< 0.03
117526	< 0.03
117527	< 0.03
117528	< 0.03
117529	0.80
117530	2.39
117531	< 0.03
117532	0.52
117533	< 0.03
117534	0.03
117535	0.07
117536	< 0.03
117537	< 0.03
117538	< 0.03

QC

Analyte Symbol	Au
Unit Symbol	g/tonne
Lower Limit	0.03
Method Code	FA-GRA
OxK110 Meas	3.55
OxK110 Cert	3.602
OxK110 Meas	3.59
OxK110 Cert	3.602
OxK110 Meas	3.57
OxK110 Cert	3.602
OxK110 Meas	3.48
OxK110 Cert	3.602
OxK110 Meas	3.55
OxK110 Cert	3.602
OxK110 Meas	3.67
OxK110 Cert	3.602
OxK110 Meas	3.61
OxK110 Cert	3.602
OxK110 Meas	3.57
OxK110 Cert	3.602
OXN117 Meas	7.64
OXN117 Cert	7.679
OXN117 Meas	7.67
OXN117 Cert	7.679
OXN117 Meas	7.62
OXN117 Cert	7.679
OXN117 Meas	7.58
OXN117 Cert	7.679
OXN117 Meas	7.65
OXN117 Cert	7.679
OXN117 Meas	7.67
OXN117 Cert	7.679
OXN117 Meas	7.71
OXN117 Cert	7.679
OXN117 Meas	7.76
OXN117 Cert	7.679
117462 Orig	< 0.03
117462 Dup	0.20
117472 Orig	1.21
117472 Dup	1.30
117482 Orig	0.07
117497 Orig	< 0.03
117497 Dup	< 0.03
117502 Orig	< 0.03
117502 Split	< 0.03
117507 Orig	< 0.03
117507 Dup	0.03
117517 Orig	< 0.03
117517 Dup	< 0.03
117532 Orig	0.50
117532 Dup	0.54
Method Blank	< 0.03
Method Blank	< 0.03

Analyte Symbol	Au
Unit Symbol	g/tonne
Lower Limit	0.03
Method Code	FA-GRA
Method Blank	< 0.03
Method Blank	< 0.03
Method Blank	< 0.03
Method Blank	< 0.03
Method Blank	< 0.03
Method Blank	< 0.03
Method Blank	< 0.03
Method Blank	< 0.03
Method Blank	< 0.03
Method Blank	< 0.03
Method Blank	< 0.03
Method Blank	< 0.03
Method Blank	< 0.03
Method Blank	< 0.03



Date Submitted: 31-Jul-15
Invoice No.: A15-06033
Invoice Date: 26-Aug-15
Your Reference: Ont-0002

Cameron Gold Operations
1 Yonge Street- Suite 1801
Toronto Ontario M5E1W7.
Canada

ATTN: Pat Lengyel(cert/inv)

CERTIFICATE OF ANALYSIS

106 Core samples were submitted for analysis.

The following analytical package was requested:

Code 1A3 Au - Fire Assay Gravimetric (QOP AA-Au)

REPORT **A15-06033**

This report may be reproduced without our consent. If only selected portions of the report are reproduced, permission must be obtained. If no instructions were given at time of sample submittal regarding excess material, it will be discarded within 90 days of this report. Our liability is limited solely to the analytical cost of these analyses. Test results are representative only of material submitted for analysis.

Notes:

CERTIFIED BY:

A handwritten signature in black ink, appearing to read "Elitsa Hrischeva".

Elitsa Hrischeva, Ph.D.
Quality Control

ACTIVATION LABORATORIES LTD.
41 Bittern Street, Ancaster, Ontario, Canada, L9G 4V5
TELEPHONE +905 648-9611 or +1.888.228.5227 FAX +1.905.648.9613
E-MAIL Ancaster@actlabs.com ACTLABS GROUP WEBSITE www.actlabs.com



Results

Analyte Symbol	Au
Unit Symbol	g/tonne
Lower Limit	0.03
Method Code	FA-GRA
117539	< 0.03
117540	< 0.03
117541	< 0.03
117542	< 0.03
117543	< 0.03
117544	< 0.03
117545	< 0.03
117546	< 0.03
117547	< 0.03
117548	< 0.03
117549	< 0.03
117550	7.71
117551	< 0.03
117552	< 0.03
117553	< 0.03
117554	< 0.03
117555	< 0.03
117556	2.18
117557	0.50
117558	< 0.03
117559	< 0.03
117560	< 0.03
117561	< 0.03
117562	< 0.03
117563	0.03
117564	< 0.03
117565	0.27
117566	0.34
117567	< 0.03
117568	< 0.03
117569	< 0.03
117570	1.20
117571	< 0.03
117572	< 0.03
117573	< 0.03
117574	< 0.03
117575	< 0.03
117576	< 0.03
117577	< 0.03
117578	< 0.03
117579	< 0.03
117580	< 0.03
117581	< 0.03
117582	< 0.03
117583	< 0.03
117584	< 0.03
117585	< 0.03
117586	< 0.03
117587	< 0.03

Analyte Symbol	Au
Unit Symbol	g/tonne
Lower Limit	0.03
Method Code	FA-GRA
117588	< 0.03
117589	< 0.03
117590	2.72
117591	< 0.03
117592	< 0.03
117593	< 0.03
117594	< 0.03
117595	< 0.03
117596	< 0.03
117597	< 0.03
117598	19.0
117599	0.03
117600	< 0.03
117601	< 0.03
117602	< 0.03
117603	< 0.03
117604	< 0.03
117605	< 0.03
117606	< 0.03
117607	< 0.03
117608	< 0.03
117609	< 0.03
117610	7.82
117611	< 0.03
117612	< 0.03
117613	< 0.03
117614	< 0.03
117615	0.03
117616	< 0.03
117617	< 0.03
117618	< 0.03
117619	< 0.03
117620	< 0.03
117621	< 0.03
117622	< 0.03
117623	0.54
117624	< 0.03
117625	< 0.03
117626	< 0.03
117627	< 0.03
117628	< 0.03
117629	0.10
117630	1.28
117631	< 0.03
117632	0.55
117633	0.03
117634	0.27
117635	0.43
117636	< 0.03
117637	9.55

Analyte Symbol	Au
Unit Symbol	g/tonne
Lower Limit	0.03
Method Code	FA-GRA
117638	< 0.03
117639	< 0.03
117640	< 0.03
117641	< 0.03
117642	< 0.03
117643	< 0.03
117644	< 0.03

QC

Analyte Symbol	Au
Unit Symbol	g/tonne
Lower Limit	0.03
Method Code	FA-GRA
OxK110 Meas	3.76
OxK110 Cert	3.602
OxK110 Meas	3.59
OxK110 Cert	3.602
OxK110 Meas	3.58
OxK110 Cert	3.602
OxK110 Meas	3.59
OxK110 Cert	3.602
OxK110 Meas	3.60
OxK110 Cert	3.602
OxK110 Meas	3.60
OxK110 Cert	3.602
OxK110 Meas	3.72
OxK110 Cert	3.602
OxK110 Meas	3.63
OxK110 Cert	3.602
OXN117 Meas	7.71
OXN117 Cert	7.679
OXN117 Meas	7.67
OXN117 Cert	7.679
OXN117 Meas	7.66
OXN117 Cert	7.679
OXN117 Meas	7.64
OXN117 Cert	7.679
OXN117 Meas	7.66
OXN117 Cert	7.679
OXN117 Meas	7.61
OXN117 Cert	7.679
OXN117 Meas	7.56
OXN117 Cert	7.679
OXN117 Meas	7.77
OXN117 Cert	7.679
117548 Orig	< 0.03
117548 Dup	< 0.03
117558 Orig	< 0.03
117558 Dup	< 0.03
117568 Orig	< 0.03
117568 Split	< 0.03
117568 Orig	< 0.03
117568 Dup	< 0.03
117583 Orig	< 0.03
117583 Dup	< 0.03
117588 Orig	< 0.03
117588 Split	< 0.03
117593 Orig	< 0.03
117593 Dup	< 0.03
117598 Orig	19.0
117598 Split	17.7
117603 Orig	< 0.03

Analyte Symbol	Au
Unit Symbol	g/tonne
Lower Limit	0.03
Method Code	FA-GRA
117603 Dup	< 0.03
117618 Orig	< 0.03
117618 Dup	< 0.03
117628 Orig	< 0.03
117628 Split	< 0.03
117628 Orig	< 0.03
117628 Dup	< 0.03
117638 Orig	< 0.03
117638 Split	< 0.03
117638 Orig	< 0.03
117638 Dup	< 0.03
Method Blank	< 0.03
Method Blank	< 0.03
Method Blank	< 0.03
Method Blank	< 0.03
Method Blank	< 0.03
Method Blank	< 0.03
Method Blank	< 0.03
Method Blank	< 0.03
Method Blank	< 0.03
Method Blank	< 0.03
Method Blank	< 0.03
Method Blank	< 0.03
Method Blank	< 0.03
Method Blank	< 0.03
Method Blank	< 0.03
Method Blank	< 0.03
Method Blank	< 0.03



Date Submitted: 31-Jul-15
Invoice No.: A15-06034
Invoice Date: 31-Aug-15
Your Reference: Ont-0002

Cameron Gold Operations
1 Yonge Street- Suite 1801
Toronto Ontario M5E1W7.
Canada

ATTN: Pat Lengyel(cert/inv)

CERTIFICATE OF ANALYSIS

99 Core samples were submitted for analysis.

The following analytical package was requested:

Code 1A3 Au - Fire Assay Gravimetric (QOP AA-Au)

REPORT **A15-06034**

This report may be reproduced without our consent. If only selected portions of the report are reproduced, permission must be obtained. If no instructions were given at time of sample submittal regarding excess material, it will be discarded within 90 days of this report. Our liability is limited solely to the analytical cost of these analyses. Test results are representative only of material submitted for analysis.

Notes:

CERTIFIED BY:

A handwritten signature in black ink, appearing to read "Elitsa Hrischeva".

Elitsa Hrischeva, Ph.D.
Quality Control



Results

Analyte Symbol	Au
Unit Symbol	g/tonne
Lower Limit	0.03
Method Code	FA-GRA
117645	< 0.03
117646	< 0.03
117647	< 0.03
117648	< 0.03
117649	< 0.03
117650	2.61
117651	< 0.03
117652	< 0.03
117653	< 0.03
117654	< 0.03
117655	< 0.03
117656	< 0.03
117657	< 0.03
117658	0.03
117659	< 0.03
117660	< 0.03
117661	< 0.03
117662	< 0.03
117663	0.10
117664	< 0.03
117665	0.07
117666	< 0.03
117667	0.13
117668	0.03
117669	< 0.03
117670	7.93
117671	< 0.03
117672	< 0.03
117673	< 0.03
117674	< 0.03
117675	< 0.03
117676	< 0.03
117677	< 0.03
117678	< 0.03
117679	< 0.03
117680	< 0.03
117681	0.20
117682	< 0.03
117683	< 0.03
117684	0.13
117685	0.13
117686	0.07
117687	< 0.03
117688	0.50
117689	< 0.03
117690	1.27
117691	< 0.03
117692	< 0.03
117693	0.44

Analyte Symbol	Au
Unit Symbol	g/tonne
Lower Limit	0.03
Method Code	FA-GRA
117805	< 0.03
117806	< 0.03
117807	< 0.03
117808	< 0.03
117809	< 0.03
117810	1.15
117811	< 0.03
117812	< 0.03
117813	< 0.03
117814	< 0.03
117815	< 0.03
117816	< 0.03
117817	< 0.03
117818	< 0.03
117819	< 0.03
117820	< 0.03
117821	< 0.03
117822	< 0.03
117823	< 0.03
117824	0.03
117825	< 0.03
117826	< 0.03
117827	0.33
117828	< 0.03
117829	< 0.03
117830	2.72
117831	< 0.03
117832	< 0.03
117833	< 0.03
117834	< 0.03
117835	< 0.03
117836	< 0.03
117837	< 0.03
117838	< 0.03
117839	< 0.03
117840	< 0.03
117841	< 0.03
117842	0.37
117843	< 0.03
117844	< 0.03
117845	< 0.03
117846	0.37
117847	< 0.03
117848	< 0.03
117849	< 0.03
117850	7.87
117851	< 0.03
117852	< 0.03
117853	< 0.03
117854	< 0.03

QC

Analyte Symbol	Au
Unit Symbol	g/tonne
Lower Limit	0.03
Method Code	FA-GRA
OxK110 Meas	3.67
OxK110 Cert	3.602
OxK110 Meas	3.60
OxK110 Cert	3.602
OxK110 Meas	3.60
OxK110 Cert	3.602
OxK110 Meas	3.54
OxK110 Cert	3.602
OxK110 Meas	3.62
OxK110 Cert	3.602
OxK110 Meas	3.56
OxK110 Cert	3.602
OXN117 Meas	7.71
OXN117 Cert	7.679
OXN117 Meas	7.65
OXN117 Cert	7.679
OXN117 Meas	7.61
OXN117 Cert	7.679
OXN117 Meas	7.49
OXN117 Cert	7.679
OXN117 Meas	7.73
OXN117 Cert	7.679
OXN117 Meas	7.72
OXN117 Cert	7.679
117654 Orig	< 0.03
117654 Dup	< 0.03
117664 Orig	< 0.03
117664 Dup	< 0.03
117674 Orig	< 0.03
117674 Dup	< 0.03
117689 Orig	< 0.03
117689 Dup	< 0.03
117805 Orig	< 0.03
117805 Split	< 0.03
117805 Split	< 0.03
117810 Orig	1.29
117810 Dup	1.02
117820 Orig	< 0.03
117820 Dup	< 0.03
117835 Orig	< 0.03
117835 Dup	< 0.03
117845 Orig	< 0.03
117845 Dup	< 0.03
117854 Orig	< 0.03
117854 Split	< 0.03
Method Blank	< 0.03
Method Blank	< 0.03
Method Blank	< 0.03
Method Blank	< 0.03

Analyte Symbol	Au
Unit Symbol	g/tonne
Lower Limit	0.03
Method Code	FA-GRA
Method Blank	< 0.03
Method Blank	< 0.03
Method Blank	< 0.03
Method Blank	< 0.03
Method Blank	< 0.03
Method Blank	< 0.03
Method Blank	< 0.03
Method Blank	< 0.03



Date Submitted: 31-Jul-15
Invoice No.: A15-06035
Invoice Date: 02-Sep-15
Your Reference: Ont-0002

Cameron Gold Operations
1 Yonge Street- Suite 1801
Toronto Ontario M5E1W7.
Canada

ATTN: Pat Lengyel(cert/inv)

CERTIFICATE OF ANALYSIS

109 Core samples were submitted for analysis.

The following analytical package was requested:

Code 1A3 Au - Fire Assay Gravimetric (QOP AA-Au)

REPORT **A15-06035**

This report may be reproduced without our consent. If only selected portions of the report are reproduced, permission must be obtained. If no instructions were given at time of sample submittal regarding excess material, it will be discarded within 90 days of this report. Our liability is limited solely to the analytical cost of these analyses. Test results are representative only of material submitted for analysis.

Notes:

CERTIFIED BY:

A handwritten signature in black ink, appearing to read "Emmanuel Eseme".

Emmanuel Eseme , Ph.D.
Quality Control

ACTIVATION LABORATORIES LTD.
41 Bittern Street, Ancaster, Ontario, Canada, L9G 4V5
TELEPHONE +905 648-9611 or +1.888.228.5227 FAX +1.905.648.9613
E-MAIL Ancaster@actlabs.com ACTLABS GROUP WEBSITE www.actlabs.com



Results

Analyte Symbol	Au
Unit Symbol	g/tonne
Lower Limit	0.03
Method Code	FA-GRA
117696	< 0.03
117697	< 0.03
117698	< 0.03
117699	< 0.03
117700	< 0.03
117701	< 0.03
117702	< 0.03
117703	< 0.03
117704	< 0.03
117705	< 0.03
117706	< 0.03
117707	1.30
117708	< 0.03
117709	< 0.03
117710	2.58
117711	< 0.03
117712	< 0.03
117713	< 0.03
117714	< 0.03
117715	< 0.03
117716	0.40
117717	< 0.03
117718	< 0.03
117719	< 0.03
117720	< 0.03
117721	< 0.03
117722	< 0.03
117723	< 0.03
117724	0.30
117725	0.13
117726	< 0.03
117727	< 0.03
117728	< 0.03
117729	< 0.03
117730	7.85
117731	< 0.03
117732	< 0.03
117733	< 0.03
117734	< 0.03
117735	< 0.03
117736	< 0.03
117737	1.14
117738	< 0.03
117739	< 0.03
117740	< 0.03
117741	< 0.03
117742	< 0.03
117743	< 0.03
117744	0.97

Analyte Symbol	Au
Unit Symbol	g/tonne
Lower Limit	0.03
Method Code	FA-GRA
117745	< 0.03
117746	< 0.03
117747	0.23
117748	0.50
117749	< 0.03
117750	1.09
117751	< 0.03
117752	< 0.03
117753	< 0.03
117754	< 0.03
117755	< 0.03
117756	< 0.03
117757	< 0.03
117758	< 0.03
117759	1.39
117760	1.45
117761	1.17
117762	< 0.03
117763	< 0.03
117764	< 0.03
117765	< 0.03
117766	< 0.03
117767	< 0.03
117768	< 0.03
117769	< 0.03
117770	2.49
117771	< 0.03
117772	< 0.03
117773	< 0.03
117774	< 0.03
117775	< 0.03
117776	< 0.03
117777	< 0.03
117778	0.34
117779	< 0.03
117780	< 0.03
117781	< 0.03
117782	< 0.03
117783	< 0.03
117784	< 0.03
117785	< 0.03
117786	< 0.03
117787	< 0.03
117788	< 0.03
117789	< 0.03
117790	7.77
117791	< 0.03
117792	< 0.03
117793	< 0.03
117794	0.22

Analyte Symbol	Au
Unit Symbol	g/tonne
Lower Limit	0.03
Method Code	FA-GRA
117795	< 0.03
117796	< 0.03
117797	< 0.03
117798	< 0.03
117799	< 0.03
117800	< 0.03
117801	< 0.03
117802	< 0.03
117803	< 0.03
117804	2.69

QC

Analyte Symbol	Au
Unit Symbol	g/tonne
Lower Limit	0.03
Method Code	FA-GRA
OxK110 Meas	3.62
OxK110 Cert	3.602
OxK110 Meas	3.61
OxK110 Cert	3.602
OxK110 Meas	3.52
OxK110 Cert	3.602
OxK110 Meas	3.55
OxK110 Cert	3.602
OxK110 Meas	3.63
OxK110 Cert	3.602
OxK110 Meas	3.58
OxK110 Cert	3.602
OXN117 Meas	7.70
OXN117 Cert	7.679
OXN117 Meas	7.60
OXN117 Cert	7.679
OXN117 Meas	7.56
OXN117 Cert	7.679
OXN117 Meas	7.56
OXN117 Cert	7.679
OXN117 Meas	7.68
OXN117 Cert	7.679
OXN117 Meas	7.67
OXN117 Cert	7.679
117705 Orig	< 0.03
117705 Dup	< 0.03
117715 Orig	< 0.03
117715 Dup	< 0.03
117725 Orig	0.13
117725 Dup	0.13
117740 Orig	< 0.03
117740 Dup	< 0.03
117749 Orig	< 0.03
117749 Dup	< 0.03
117759 Orig	1.39
117759 Dup	1.40
117774 Orig	< 0.03
117774 Dup	< 0.03
117784 Orig	< 0.03
117784 Dup	< 0.03
117794 Orig	0.20
117794 Dup	0.23
117795 Orig	< 0.03
117795 Split	< 0.03
Method Blank	< 0.03
Method Blank	< 0.03
Method Blank	< 0.03
Method Blank	< 0.03
Method Blank	< 0.03

Analyte Symbol	Au
Unit Symbol	g/tonne
Lower Limit	0.03
Method Code	FA-GRA
Method Blank	< 0.03
Method Blank	< 0.03
Method Blank	< 0.03
Method Blank	< 0.03
Method Blank	< 0.03
Method Blank	< 0.03



Date Submitted: 31-Jul-15
Invoice No.: A15-06040
Invoice Date: 28-Aug-15
Your Reference: Ont-0002

Cameron Gold Operations
1 Yonge Street- Suite 1801
Toronto Ontario M5E1W7.
Canada

ATTN: Pat Lengyel(cert/inv)

CERTIFICATE OF ANALYSIS

162 Core samples were submitted for analysis.

The following analytical package was requested:

Code 1A3 Au - Fire Assay Gravimetric (QOP AA-Au)

REPORT **A15-06040**

This report may be reproduced without our consent. If only selected portions of the report are reproduced, permission must be obtained. If no instructions were given at time of sample submittal regarding excess material, it will be discarded within 90 days of this report. Our liability is limited solely to the analytical cost of these analyses. Test results are representative only of material submitted for analysis.

Notes:

CERTIFIED BY:

A handwritten signature in black ink, appearing to read "Elitsa Hrischeva".

Elitsa Hrischeva, Ph.D.
Quality Control

ACTIVATION LABORATORIES LTD.
41 Bittern Street, Ancaster, Ontario, Canada, L9G 4V5
TELEPHONE +905 648-9611 or +1.888.228.5227 FAX +1.905.648.9613
E-MAIL Ancaster@actlabs.com ACTLABS GROUP WEBSITE www.actlabs.com



Results

Analyte Symbol	Au
Unit Symbol	g/tonne
Lower Limit	0.03
Method Code	FA-GRA
117855	< 0.03
117856	< 0.03
117857	< 0.03
117858	< 0.03
117859	< 0.03
117860	< 0.03
117861	< 0.03
117862	< 0.03
117863	< 0.03
117864	< 0.03
117865	< 0.03
117866	< 0.03
117867	< 0.03
117868	< 0.03
117869	< 0.03
117870	1.07
117871	< 0.03
117872	< 0.03
117873	< 0.03
117874	< 0.03
117875	< 0.03
117876	< 0.03
117877	< 0.03
117878	< 0.03
117879	< 0.03
117880	< 0.03
117881	< 0.03
117882	< 0.03
117883	< 0.03
117884	< 0.03
117885	< 0.03
117886	< 0.03
117887	< 0.03
117888	< 0.03
117889	< 0.03
117890	2.64
117891	< 0.03
117892	< 0.03
117893	< 0.03
117894	< 0.03
117895	< 0.03
117896	< 0.03
117897	< 0.03
117898	< 0.03
117899	< 0.03
117900	< 0.03
117901	< 0.03
117902	< 0.03
117903	< 0.03

Analyte Symbol	Au
Unit Symbol	g/tonne
Lower Limit	0.03
Method Code	FA-GRA
117904	< 0.03
117905	< 0.03
117906	< 0.03
117907	< 0.03
117908	< 0.03
117909	< 0.03
117910	7.68
117911	< 0.03
117912	< 0.03
117913	< 0.03
117914	< 0.03
117915	< 0.03
117916	< 0.03
117917	< 0.03
117918	< 0.03
117919	< 0.03
117920	< 0.03
117921	< 0.03
117922	< 0.03
117923	< 0.03
117924	< 0.03
117925	< 0.03
117926	< 0.03
117927	< 0.03
117928	< 0.03
117929	< 0.03
117930	1.03
117931	< 0.03
117932	< 0.03
117933	< 0.03
117934	< 0.03
117935	< 0.03
117936	< 0.03
117937	< 0.03
117938	< 0.03
117939	< 0.03
117940	< 0.03
117941	< 0.03
117942	< 0.03
117943	< 0.03
117944	< 0.03
117945	< 0.03
117946	< 0.03
117947	< 0.03
117948	< 0.03
117949	< 0.03
117950	2.63
117951	< 0.03
117952	< 0.03
117953	< 0.03

Analyte Symbol	Au
Unit Symbol	g/tonne
Lower Limit	0.03
Method Code	FA-GRA
117954	< 0.03
117955	< 0.03
117956	< 0.03
117957	< 0.03
117958	< 0.03
117959	< 0.03
117960	< 0.03
117961	< 0.03
117962	< 0.03
117963	< 0.03
117964	< 0.03
117965	< 0.03
117966	0.37
117967	< 0.03
117968	< 0.03
117969	< 0.03
117970	7.63
117971	< 0.03
117972	< 0.03
117973	< 0.03
117974	< 0.03
117975	< 0.03
117976	< 0.03
117977	< 0.03
117978	< 0.03
117979	< 0.03
117980	< 0.03
117981	0.03
117982	< 0.03
117983	< 0.03
117984	< 0.03
117985	< 0.03
117986	< 0.03
117987	< 0.03
117988	0.27
117989	< 0.03
117990	1.16
117991	< 0.03
117992	< 0.03
117993	< 0.03
117994	< 0.03
117995	5.64
117996	0.33
117997	< 0.03
117998	< 0.03
117999	< 0.03
118000	< 0.03
118001	< 0.03
118002	0.07
118003	0.36

Analyte Symbol	Au
Unit Symbol	g/tonne
Lower Limit	0.03
Method Code	FA-GRA
118004	< 0.03
118005	< 0.03
118006	< 0.03
118007	< 0.03
118008	< 0.03
118009	< 0.03
118010	2.61
118011	< 0.03
118012	< 0.03
118013	< 0.03
118014	< 0.03
118015	1.94
118016	0.03

QC

Analyte Symbol	Au
Unit Symbol	g/tonne
Lower Limit	0.03
Method Code	FA-GRA
OxK110 Meas	3.55
OxK110 Cert	3.602
OxK110 Meas	3.59
OxK110 Cert	3.602
OxK110 Meas	3.57
OxK110 Cert	3.602
OxK110 Meas	3.48
OxK110 Cert	3.602
OxK110 Meas	3.55
OxK110 Cert	3.602
OxK110 Meas	3.67
OxK110 Cert	3.602
OxK110 Meas	3.61
OxK110 Cert	3.602
OxK110 Meas	3.57
OxK110 Cert	3.602
OXN117 Meas	7.64
OXN117 Cert	7.679
OXN117 Meas	7.67
OXN117 Cert	7.679
OXN117 Meas	7.62
OXN117 Cert	7.679
OXN117 Meas	7.58
OXN117 Cert	7.679
OXN117 Meas	7.65
OXN117 Cert	7.679
OXN117 Meas	7.67
OXN117 Cert	7.679
OXN117 Meas	7.71
OXN117 Cert	7.679
OXN117 Meas	7.76
OXN117 Cert	7.679
117857 Orig	< 0.03
117857 Dup	< 0.03
117867 Orig	< 0.03
117867 Dup	< 0.03
117882 Orig	< 0.03
117882 Dup	< 0.03
117892 Orig	< 0.03
117892 Dup	< 0.03
117902 Orig	< 0.03
117902 Dup	< 0.03
117904 Orig	< 0.03
117904 Split	< 0.03
117917 Orig	< 0.03
117917 Dup	< 0.03
117927 Orig	< 0.03
117927 Dup	< 0.03
117937 Orig	< 0.03

Analyte Symbol	Au
Unit Symbol	g/tonne
Lower Limit	0.03
Method Code	FA-GRA
117937 Dup	< 0.03
117952 Orig	< 0.03
117952 Dup	< 0.03
117954 Orig	< 0.03
117954 Split	< 0.03
117962 Orig	< 0.03
117962 Dup	< 0.03
117972 Orig	< 0.03
117972 Dup	< 0.03
117987 Orig	< 0.03
117987 Dup	< 0.03
117997 Orig	< 0.03
117997 Dup	< 0.03
118004 Orig	< 0.03
118004 Split	< 0.03
118007 Orig	< 0.03
118007 Dup	< 0.03
118016 Orig	0.03
118016 Split	< 0.03
118016 Orig	0.03
118016 Dup	0.03
Method Blank	< 0.03
Method Blank	< 0.03
Method Blank	< 0.03
Method Blank	< 0.03
Method Blank	< 0.03
Method Blank	< 0.03
Method Blank	< 0.03
Method Blank	< 0.03
Method Blank	< 0.03
Method Blank	< 0.03
Method Blank	< 0.03
Method Blank	< 0.03
Method Blank	< 0.03
Method Blank	< 0.03
Method Blank	< 0.03
Method Blank	< 0.03
Method Blank	< 0.03
Method Blank	< 0.03



Date Submitted: 31-Jul-15
Invoice No.: A15-06041
Invoice Date: 21-Aug-15
Your Reference: Ont-0002

Cameron Gold Operations
15 Toronto St. Suite 600
Toronto Ontario M5C2E3
Canada

ATTN: Pat Lengyel(cert/inv)

CERTIFICATE OF ANALYSIS

91 Core samples were submitted for analysis.

The following analytical package was requested:

Code 1A3 Au - Fire Assay Gravimetric (QOP AA-Au)

REPORT **A15-06041**

This report may be reproduced without our consent. If only selected portions of the report are reproduced, permission must be obtained. If no instructions were given at time of sample submittal regarding excess material, it will be discarded within 90 days of this report. Our liability is limited solely to the analytical cost of these analyses. Test results are representative only of material submitted for analysis.

Notes:

CERTIFIED BY:

A handwritten signature in black ink, appearing to read "Emmanuel Eseme".

Emmanuel Eseme , Ph.D.
Quality Control



Results

Analyte Symbol	Au
Unit Symbol	g/tonne
Lower Limit	0.03
Method Code	FA-GRA
118017	< 0.03
118018	< 0.03
118019	< 0.03
118020	< 0.03
118021	0.14
118022	< 0.03
118023	< 0.03
118024	< 0.03
118025	< 0.03
118026	< 0.03
118027	< 0.03
118028	< 0.03
118029	< 0.03
118030	7.87
118031	< 0.03
118032	< 0.03
118033	< 0.03
118034	< 0.03
118035	< 0.03
118036	< 0.03
118037	< 0.03
118038	< 0.03
118039	< 0.03
118040	0.40
118041	< 0.03
118042	< 0.03
118043	< 0.03
118044	< 0.03
118045	< 0.03
118046	< 0.03
118047	< 0.03
118048	< 0.03
118049	< 0.03
118050	1.16
118051	< 0.03
118052	< 0.03
118053	< 0.03
118054	< 0.03
118055	< 0.03
118056	< 0.03
118057	0.20
118058	< 0.03
118059	< 0.03
118060	< 0.03
118061	< 0.03
118062	< 0.03
118063	0.20
118064	< 0.03
118065	< 0.03

Analyte Symbol	Au
Unit Symbol	g/tonne
Lower Limit	0.03
Method Code	FA-GRA
118066	< 0.03
118067	< 0.03
118068	< 0.03
118069	0.37
118070	2.70
118071	< 0.03
118072	2.86
118073	< 0.03
118074	< 0.03
118075	< 0.03
118076	< 0.03
118077	< 0.03
118078	< 0.03
118079	< 0.03
118080	< 0.03
118081	< 0.03
118082	< 0.03
118083	< 0.03
118084	< 0.03
118085	< 0.03
118086	< 0.03
118087	< 0.03
118088	< 0.03
118089	< 0.03
118090	7.82
118091	< 0.03
118092	< 0.03
118093	< 0.03
118094	< 0.03
118095	< 0.03
118096	0.40
118097	< 0.03
118098	< 0.03
118099	< 0.03
118100	< 0.03
118101	0.20
118102	0.17
118103	0.13
118104	< 0.03
118105	< 0.03
118106	< 0.03
118107	< 0.03

QC

Analyte Symbol	Au
Unit Symbol	g/tonne
Lower Limit	0.03
Method Code	FA-GRA
OxK110 Meas	3.46
OxK110 Cert	3.602
OxK110 Meas	3.75
OxK110 Cert	3.602
OxK110 Meas	3.56
OxK110 Cert	3.602
OxK110 Meas	3.70
OxK110 Cert	3.602
OxK110 Meas	3.55
OxK110 Cert	3.602
OxK110 Meas	3.58
OxK110 Cert	3.602
OXN117 Meas	7.51
OXN117 Cert	7.679
OXN117 Meas	7.34
OXN117 Cert	7.679
OXN117 Meas	7.68
OXN117 Cert	7.679
OXN117 Meas	7.67
OXN117 Cert	7.679
OXN117 Meas	7.64
OXN117 Cert	7.679
OXN117 Meas	7.68
OXN117 Cert	7.679
118017 Orig	< 0.03
118017 Dup	< 0.03
118032 Orig	< 0.03
118032 Dup	< 0.03
118042 Orig	< 0.03
118042 Dup	< 0.03
118046 Orig	< 0.03
118046 Split	< 0.03
118052 Orig	< 0.03
118052 Dup	< 0.03
118066 Orig	< 0.03
118066 Split	0.03
118067 Orig	< 0.03
118067 Dup	< 0.03
118076 Orig	< 0.03
118076 Split	< 0.03
118077 Orig	< 0.03
118077 Dup	< 0.03
118087 Orig	< 0.03
118087 Dup	< 0.03
118102 Orig	0.17
118102 Dup	0.17
118106 Orig	< 0.03
118106 Split	< 0.03
Method Blank	< 0.03

Analyte Symbol	Au
Unit Symbol	g/tonne
Lower Limit	0.03
Method Code	FA-GRA
Method Blank	< 0.03
Method Blank	< 0.03
Method Blank	< 0.03
Method Blank	< 0.03
Method Blank	< 0.03
Method Blank	< 0.03
Method Blank	< 0.03
Method Blank	< 0.03
Method Blank	< 0.03
Method Blank	< 0.03
Method Blank	< 0.03



Date Submitted: 31-Jul-15
Invoice No.: A15-06042
Invoice Date: 26-Aug-15
Your Reference: Ont-0002

Cameron Gold Operations
1 Yonge Street- Suite 1801
Toronto Ontario M5E1W7.
Canada

ATTN: Pat Lengyel(cert/inv)

CERTIFICATE OF ANALYSIS

82 Core samples were submitted for analysis.

The following analytical package was requested:

Code 1A3 Au - Fire Assay Gravimetric (QOP AA-Au)

REPORT **A15-06042**

This report may be reproduced without our consent. If only selected portions of the report are reproduced, permission must be obtained. If no instructions were given at time of sample submittal regarding excess material, it will be discarded within 90 days of this report. Our liability is limited solely to the analytical cost of these analyses. Test results are representative only of material submitted for analysis.

Notes:

CERTIFIED BY:

A handwritten signature in black ink, appearing to read "Elitsa Hrischeva".

Elitsa Hrischeva, Ph.D.
Quality Control

ACTIVATION LABORATORIES LTD.
41 Bittern Street, Ancaster, Ontario, Canada, L9G 4V5
TELEPHONE +905 648-9611 or +1.888.228.5227 FAX +1.905.648.9613
E-MAIL Ancaster@actlabs.com ACTLABS GROUP WEBSITE www.actlabs.com



Results

Analyte Symbol	Au
Unit Symbol	g/tonne
Lower Limit	0.03
Method Code	FA-GRA
118108	< 0.03
118109	< 0.03
118110	1.30
118111	< 0.03
118112	0.03
118113	0.26
118114	< 0.03
118115	< 0.03
118116	0.33
118117	0.34
118118	< 0.03
118323	< 0.03
118324	< 0.03
118325	4.36
118326	< 0.03
118327	< 0.03
118328	0.33
118329	< 0.03
118330	7.83
118331	< 0.03
118332	< 0.03
118333	< 0.03
118334	< 0.03
118335	0.59
118336	< 0.03
118337	0.07
118338	0.57
118339	< 0.03
118340	< 0.03
118341	0.13
118342	< 0.03
118343	< 0.03
118344	< 0.03
118345	0.10
118346	< 0.03
118347	< 0.03
118348	0.43
118349	< 0.03
118350	1.12
118351	< 0.03
118352	< 0.03
118353	< 0.03
118354	< 0.03
118355	< 0.03
118356	< 0.03
118357	< 0.03
118358	< 0.03
118359	< 0.03
118360	< 0.03

Analyte Symbol	Au
Unit Symbol	g/tonne
Lower Limit	0.03
Method Code	FA-GRA
118361	< 0.03
118362	< 0.03
118363	< 0.03
118364	< 0.03
118365	< 0.03
118366	< 0.03
118367	< 0.03
118368	< 0.03
118369	< 0.03
118370	2.51
118371	< 0.03
118372	< 0.03
118373	< 0.03
118374	< 0.03
118375	< 0.03
118376	< 0.03
118377	< 0.03
118378	< 0.03
118379	< 0.03
118380	< 0.03
118381	0.07
118382	< 0.03
118383	< 0.03
118384	< 0.03
118385	< 0.03
118386	0.44
118387	0.55
118388	< 0.03
118389	0.10
118390	7.93
118391	< 0.03
118392	< 0.03
118393	< 0.03

QC

Analyte Symbol	Au
Unit Symbol	g/tonne
Lower Limit	0.03
Method Code	FA-GRA
OxK110 Meas	3.76
OxK110 Cert	3.602
OxK110 Meas	3.59
OxK110 Cert	3.602
OxK110 Meas	3.58
OxK110 Cert	3.602
OxK110 Meas	3.59
OxK110 Cert	3.602
OxK110 Meas	3.60
OxK110 Cert	3.602
OxK110 Meas	3.60
OxK110 Cert	3.602
OxK110 Meas	3.72
OxK110 Cert	3.602
OxK110 Meas	3.63
OxK110 Cert	3.602
OXN117 Meas	7.71
OXN117 Cert	7.679
OXN117 Meas	7.67
OXN117 Cert	7.679
OXN117 Meas	7.66
OXN117 Cert	7.679
OXN117 Meas	7.64
OXN117 Cert	7.679
OXN117 Meas	7.66
OXN117 Cert	7.679
OXN117 Meas	7.61
OXN117 Cert	7.679
OXN117 Meas	7.56
OXN117 Cert	7.679
OXN117 Meas	7.77
OXN117 Cert	7.679
118111 Orig	< 0.03
118111 Dup	< 0.03
118325 Orig	4.51
118325 Dup	4.20
118335 Orig	0.47
118335 Dup	0.70
118341 Orig	0.13
118341 Split	0.10
118350 Orig	1.11
118350 Dup	1.12
118360 Orig	< 0.03
118360 Dup	< 0.03
118361 Orig	< 0.03
118361 Split	< 0.03
118361 Split	< 0.03
118370 Orig	2.53
118370 Dup	2.48

Analyte Symbol	Au
Unit Symbol	g/tonne
Lower Limit	0.03
Method Code	FA-GRA
118371 Orig	< 0.03
118371 Split	< 0.03
118385 Orig	< 0.03
118385 Dup	< 0.03
118393 Orig	< 0.03
118393 Split	< 0.03
Method Blank	< 0.03
Method Blank	< 0.03
Method Blank	< 0.03
Method Blank	< 0.03
Method Blank	< 0.03
Method Blank	< 0.03
Method Blank	< 0.03
Method Blank	< 0.03
Method Blank	< 0.03
Method Blank	< 0.03
Method Blank	< 0.03
Method Blank	< 0.03
Method Blank	< 0.03
Method Blank	< 0.03
Method Blank	< 0.03
Method Blank	< 0.03
Method Blank	< 0.03
Method Blank	< 0.03
Method Blank	< 0.03
Method Blank	< 0.03



Date Submitted: 31-Jul-15
Invoice No.: A15-06043
Invoice Date: 27-Aug-15
Your Reference: Ont-0002

Cameron Gold Operations
1 Yonge Street- Suite 1801
Toronto Ontario M5E1W7.
Canada

ATTN: Pat Lengyel(cert/inv)

CERTIFICATE OF ANALYSIS

205 Core samples were submitted for analysis.

The following analytical package was requested:

Code 1A3 Au - Fire Assay Gravimetric (QOP AA-Au)

REPORT **A15-06043**

This report may be reproduced without our consent. If only selected portions of the report are reproduced, permission must be obtained. If no instructions were given at time of sample submittal regarding excess material, it will be discarded within 90 days of this report. Our liability is limited solely to the analytical cost of these analyses. Test results are representative only of material submitted for analysis.

Notes:

CERTIFIED BY:

A handwritten signature in black ink, appearing to read "Elitsa Hrischeva".

Elitsa Hrischeva, Ph.D.
Quality Control

ACTIVATION LABORATORIES LTD.
41 Bittern Street, Ancaster, Ontario, Canada, L9G 4V5
TELEPHONE +905 648-9611 or +1.888.228.5227 FAX +1.905.648.9613
E-MAIL Ancaster@actlabs.com ACTLABS GROUP WEBSITE www.actlabs.com



Results

Analyte Symbol	Au
Unit Symbol	g/tonne
Lower Limit	0.03
Method Code	FA-GRA
118119	< 0.03
118120	< 0.03
118121	< 0.03
118122	< 0.03
118123	< 0.03
118124	< 0.03
118125	< 0.03
118126	< 0.03
118127	< 0.03
118128	< 0.03
118129	< 0.03
118130	2.53
118131	< 0.03
118132	< 0.03
118133	< 0.03
118134	< 0.03
118135	< 0.03
118136	< 0.03
118137	< 0.03
118138	< 0.03
118139	< 0.03
118140	< 0.03
118141	< 0.03
118142	< 0.03
118143	< 0.03
118144	< 0.03
118145	< 0.03
118146	< 0.03
118147	< 0.03
118148	< 0.03
118149	< 0.03
118150	7.62
118151	< 0.03
118152	< 0.03
118153	< 0.03
118154	< 0.03
118155	< 0.03
118156	< 0.03
118157	< 0.03
118158	< 0.03
118159	< 0.03
118160	< 0.03
118161	< 0.03
118162	< 0.03
118163	< 0.03
118164	< 0.03
118165	< 0.03
118166	< 0.03
118167	< 0.03

Analyte Symbol	Au
Unit Symbol	g/tonne
Lower Limit	0.03
Method Code	FA-GRA
118168	< 0.03
118169	0.03
118170	1.11
118171	< 0.03
118172	< 0.03
118173	< 0.03
118174	< 0.03
118175	< 0.03
118176	< 0.03
118177	< 0.03
118178	< 0.03
118179	< 0.03
118180	< 0.03
118181	< 0.03
118182	< 0.03
118183	< 0.03
118184	< 0.03
118185	< 0.03
118186	< 0.03
118187	< 0.03
118188	< 0.03
118189	< 0.03
118190	2.66
118191	< 0.03
118192	< 0.03
118193	< 0.03
118194	< 0.03
118195	0.17
118196	< 0.03
118197	< 0.03
118198	< 0.03
118199	< 0.03
118200	< 0.03
118201	< 0.03
118202	< 0.03
118203	< 0.03
118204	< 0.03
118205	< 0.03
118206	< 0.03
118207	< 0.03
118208	< 0.03
118209	< 0.03
118210	7.96
118211	< 0.03
118212	< 0.03
118213	< 0.03
118214	< 0.03
118215	< 0.03
118216	< 0.03
118217	< 0.03

Analyte Symbol	Au
Unit Symbol	g/tonne
Lower Limit	0.03
Method Code	FA-GRA
118218	< 0.03
118219	< 0.03
118220	< 0.03
118221	< 0.03
118222	< 0.03
118223	< 0.03
118224	< 0.03
118225	< 0.03
118226	< 0.03
118227	< 0.03
118228	< 0.03
118229	< 0.03
118230	1.11
118231	< 0.03
118232	< 0.03
118233	< 0.03
118234	< 0.03
118235	< 0.03
118236	< 0.03
118237	< 0.03
118238	< 0.03
118239	< 0.03
118240	< 0.03
118241	< 0.03
118242	< 0.03
118243	< 0.03
118244	< 0.03
118245	< 0.03
118246	< 0.03
118247	0.10
118248	< 0.03
118249	< 0.03
118250	2.38
118251	< 0.03
118252	< 0.03
118253	< 0.03
118254	< 0.03
118255	< 0.03
118256	< 0.03
118257	< 0.03
118258	< 0.03
118259	< 0.03
118260	< 0.03
118261	< 0.03
118262	< 0.03
118263	< 0.03
118264	< 0.03
118265	< 0.03
118266	< 0.03
118267	< 0.03

Analyte Symbol	Au
Unit Symbol	g/tonne
Lower Limit	0.03
Method Code	FA-GRA
118268	< 0.03
118269	< 0.03
118270	7.56
118271	< 0.03
118272	< 0.03
118273	< 0.03
118274	< 0.03
118275	< 0.03
118276	< 0.03
118277	< 0.03
118278	< 0.03
118279	< 0.03
118280	< 0.03
118281	< 0.03
118282	< 0.03
118283	< 0.03
118284	< 0.03
118285	< 0.03
118286	< 0.03
118287	< 0.03
118288	< 0.03
118289	< 0.03
118290	1.17
118291	< 0.03
118292	< 0.03
118293	1.81
118294	< 0.03
118295	0.61
118296	0.30
118297	< 0.03
118298	< 0.03
118299	< 0.03
118300	< 0.03
118301	< 0.03
118302	0.30
118303	< 0.03
118304	< 0.03
118305	0.44
118306	< 0.03
118307	< 0.03
118308	< 0.03
118309	< 0.03
118310	2.54
118311	< 0.03
118312	< 0.03
118313	< 0.03
118314	< 0.03
118315	< 0.03
118316	< 0.03
118317	< 0.03

Analyte Symbol	Au
Unit Symbol	g/tonne
Lower Limit	0.03
Method Code	FA-GRA
118318	< 0.03
118319	< 0.03
118320	< 0.03
118321	< 0.03
118322	< 0.03
118394	< 0.03

QC

Analyte Symbol	Au
Unit Symbol	g/tonne
Lower Limit	0.03
Method Code	FA-GRA
OxK110 Meas	3.58
OxK110 Cert	3.602
OxK110 Meas	3.66
OxK110 Cert	3.602
OxK110 Meas	3.56
OxK110 Cert	3.602
OxK110 Meas	3.61
OxK110 Cert	3.602
OxK110 Meas	3.57
OxK110 Cert	3.602
OxK110 Meas	3.59
OxK110 Cert	3.602
OxK110 Meas	3.59
OxK110 Cert	3.602
OXN117 Meas	7.87
OXN117 Cert	7.679
OXN117 Meas	7.62
OXN117 Cert	7.679
OXN117 Meas	7.69
OXN117 Cert	7.679
OXN117 Meas	7.71
OXN117 Cert	7.679
OXN117 Meas	7.68
OXN117 Cert	7.679
OXN117 Meas	7.57
OXN117 Cert	7.679
OXN117 Meas	7.71
OXN117 Cert	7.679
118128 Orig	< 0.03
118128 Dup	< 0.03
118138 Orig	< 0.03
118138 Dup	< 0.03
118148 Orig	< 0.03
118148 Split	< 0.03
118148 Orig	< 0.03
118148 Dup	< 0.03
118163 Orig	< 0.03
118163 Dup	< 0.03
118168 Orig	< 0.03
118168 Split	< 0.03
118173 Orig	< 0.03
118173 Dup	< 0.03
118178 Orig	< 0.03
118178 Split	< 0.03
118183 Orig	< 0.03
118183 Dup	< 0.03
118198 Orig	< 0.03
118198 Dup	< 0.03
118208 Orig	< 0.03

Analyte Symbol	Au
Unit Symbol	g/tonne
Lower Limit	0.03
Method Code	FA-GRA
118208 Split	< 0.03
118208 Orig	< 0.03
118208 Dup	< 0.03
118218 Orig	< 0.03
118218 Split	< 0.03
118218 Orig	< 0.03
118218 Dup	< 0.03
118233 Orig	< 0.03
118233 Dup	< 0.03
118238 Orig	< 0.03
118238 Split	< 0.03
118243 Orig	< 0.03
118243 Dup	< 0.03
118253 Orig	< 0.03
118253 Dup	< 0.03
118267 Orig	< 0.03
118267 Split	< 0.03
118268 Orig	< 0.03
118268 Split	< 0.03
118268 Orig	< 0.03
118268 Dup	< 0.03
118278 Orig	< 0.03
118278 Dup	< 0.03
118288 Orig	< 0.03
118288 Dup	< 0.03
118298 Orig	< 0.03
118298 Split	< 0.03
118303 Orig	< 0.03
118303 Dup	< 0.03
118313 Orig	< 0.03
118313 Dup	< 0.03
118318 Orig	< 0.03
118318 Split	< 0.03
118394 Orig	< 0.03
118394 Split	< 0.03
118394 Orig	< 0.03
118394 Dup	< 0.03
118394 Split	< 0.03
Method Blank	< 0.03
Method Blank	< 0.03
Method Blank	< 0.03
Method Blank	< 0.03
Method Blank	< 0.03
Method Blank	< 0.03
Method Blank	< 0.03
Method Blank	< 0.03
Method Blank	< 0.03
Method Blank	< 0.03
Method Blank	< 0.03
Method Blank	< 0.03
Method Blank	< 0.03

Analyte Symbol	Au
Unit Symbol	g/tonne
Lower Limit	0.03
Method Code	FA-GRA
Method Blank	< 0.03



Date Submitted: 31-Jul-15
Invoice No.: A15-06045
Invoice Date: 31-Aug-15
Your Reference: Ont-0002

Cameron Gold Operations
1 Yonge Street- Suite 1801
Toronto Ontario M5E1W7.
Canada

ATTN: Pat Lengyel(cert/inv)

CERTIFICATE OF ANALYSIS

98 Core samples were submitted for analysis.

The following analytical package was requested:

Code 1A3 Au - Fire Assay Gravimetric (QOP AA-Au)

REPORT **A15-06045**

This report may be reproduced without our consent. If only selected portions of the report are reproduced, permission must be obtained. If no instructions were given at time of sample submittal regarding excess material, it will be discarded within 90 days of this report. Our liability is limited solely to the analytical cost of these analyses. Test results are representative only of material submitted for analysis.

Notes:

CERTIFIED BY:

A handwritten signature in black ink, appearing to read "Elitsa Hrischeva".

Elitsa Hrischeva, Ph.D.
Quality Control

ACTIVATION LABORATORIES LTD.
41 Bittern Street, Ancaster, Ontario, Canada, L9G 4V5
TELEPHONE +905 648-9611 or +1.888.228.5227 FAX +1.905.648.9613
E-MAIL Ancaster@actlabs.com ACTLABS GROUP WEBSITE www.actlabs.com



Results

Analyte Symbol	Au
Unit Symbol	g/tonne
Lower Limit	0.03
Method Code	FA-GRA
118395	< 0.03
118396	< 0.03
118397	< 0.03
118398	< 0.03
118399	< 0.03
118400	< 0.03
118401	< 0.03
118402	< 0.03
118403	< 0.03
118404	< 0.03
118405	< 0.03
118406	< 0.03
118407	< 0.03
118408	< 0.03
118409	< 0.03
118410	1.09
118411	< 0.03
118412	< 0.03
118413	< 0.03
118414	< 0.03
118415	< 0.03
118416	< 0.03
118417	< 0.03
118418	< 0.03
118419	< 0.03
118420	< 0.03
118421	< 0.03
118422	< 0.03
118423	< 0.03
118424	< 0.03
118425	0.82
118426	< 0.03
118427	< 0.03
118428	< 0.03
118429	< 0.03
118430	2.50
118431	< 0.03
118432	< 0.03
118433	< 0.03
118434	< 0.03
118435	< 0.03
118436	< 0.03
118437	< 0.03
118438	< 0.03
118439	< 0.03
118440	< 0.03
118441	< 0.03
118442	< 0.03
118443	< 0.03

Analyte Symbol	Au
Unit Symbol	g/tonne
Lower Limit	0.03
Method Code	FA-GRA
118444	< 0.03
118445	< 0.03
118446	< 0.03
118447	< 0.03
118448	< 0.03
118449	< 0.03
118450	7.86
118451	< 0.03
118452	< 0.03
118453	< 0.03
118454	< 0.03
118455	< 0.03
118456	< 0.03
118457	< 0.03
118458	< 0.03
118459	< 0.03
118460	< 0.03
118461	< 0.03
118462	< 0.03
118463	< 0.03
118464	< 0.03
118465	< 0.03
118466	< 0.03
118467	< 0.03
118468	< 0.03
118469	< 0.03
118470	1.17
118471	< 0.03
118472	< 0.03
118473	< 0.03
118474	0.41
118475	0.10
118476	< 0.03
118477	< 0.03
118478	< 0.03
118479	< 0.03
118480	< 0.03
118481	< 0.03
118482	< 0.03
118483	< 0.03
118484	< 0.03
118485	< 0.03
118486	< 0.03
118487	< 0.03
118488	< 0.03
118489	< 0.03
118490	2.65
118491	< 0.03
118492	< 0.03

QC

Analyte Symbol	Au
Unit Symbol	g/tonne
Lower Limit	0.03
Method Code	FA-GRA
OxK110 Meas	3.67
OxK110 Cert	3.602
OxK110 Meas	3.60
OxK110 Cert	3.602
OxK110 Meas	3.60
OxK110 Cert	3.602
OxK110 Meas	3.54
OxK110 Cert	3.602
OxK110 Meas	3.62
OxK110 Cert	3.602
OxK110 Meas	3.56
OxK110 Cert	3.602
OXN117 Meas	7.71
OXN117 Cert	7.679
OXN117 Meas	7.65
OXN117 Cert	7.679
OXN117 Meas	7.61
OXN117 Cert	7.679
OXN117 Meas	7.49
OXN117 Cert	7.679
OXN117 Meas	7.73
OXN117 Cert	7.679
OXN117 Meas	7.72
OXN117 Cert	7.679
118408 Orig	< 0.03
118408 Dup	< 0.03
118418 Orig	< 0.03
118418 Dup	< 0.03
118428 Orig	< 0.03
118428 Dup	< 0.03
118443 Orig	< 0.03
118443 Dup	< 0.03
118444 Orig	< 0.03
118444 Split	< 0.03
118453 Orig	< 0.03
118453 Dup	< 0.03
118463 Orig	< 0.03
118463 Dup	< 0.03
118478 Orig	< 0.03
118478 Dup	< 0.03
118488 Orig	< 0.03
118488 Dup	< 0.03
118492 Orig	< 0.03
118492 Split	< 0.03
Method Blank	< 0.03
Method Blank	< 0.03
Method Blank	< 0.03
Method Blank	< 0.03
Method Blank	< 0.03

Analyte Symbol	Au
Unit Symbol	g/tonne
Lower Limit	0.03
Method Code	FA-GRA
Method Blank	< 0.03
Method Blank	< 0.03
Method Blank	< 0.03
Method Blank	< 0.03
Method Blank	< 0.03
Method Blank	< 0.03
Method Blank	< 0.03



Date Submitted: 31-Jul-15
Invoice No.: A15-06046
Invoice Date: 02-Sep-15
Your Reference: Ont-0002

Cameron Gold Operations
1 Yonge Street- Suite 1801
Toronto Ontario M5E1W7.
Canada

ATTN: Pat Lengyel(cert/inv)

CERTIFICATE OF ANALYSIS

79 Core samples were submitted for analysis.

The following analytical package was requested:

Code 1A3 Au - Fire Assay Gravimetric (QOP AA-Au)

REPORT **A15-06046**

This report may be reproduced without our consent. If only selected portions of the report are reproduced, permission must be obtained. If no instructions were given at time of sample submittal regarding excess material, it will be discarded within 90 days of this report. Our liability is limited solely to the analytical cost of these analyses. Test results are representative only of material submitted for analysis.

Notes:

CERTIFIED BY:

A handwritten signature in black ink, appearing to read "Emmanuel Eseme". The signature is written over a horizontal line.

Emmanuel Eseme , Ph.D.
Quality Control

ACTIVATION LABORATORIES LTD.
41 Bittern Street, Ancaster, Ontario, Canada, L9G 4V5
TELEPHONE +905 648-9611 or +1.888.228.5227 FAX +1.905.648.9613
E-MAIL Ancaster@actlabs.com ACTLABS GROUP WEBSITE www.actlabs.com



Results

Analyte Symbol	Au
Unit Symbol	g/tonne
Lower Limit	0.03
Method Code	FA-GRA
118493	< 0.03
118494	< 0.03
118495	< 0.03
118496	< 0.03
118497	< 0.03
118498	< 0.03
118499	< 0.03
118500	< 0.03
118501	< 0.03
118502	< 0.03
118503	< 0.03
121928	< 0.03
121929	< 0.03
121930	1.08
121931	< 0.03
121932	< 0.03
121933	0.03
121934	0.30
121935	< 0.03
121936	< 0.03
121937	0.30
121938	0.13
121939	0.03
121940	0.03
121941	< 0.03
121942	< 0.03
121943	1.04
121944	< 0.03
121945	< 0.03
121946	< 0.03
121947	< 0.03
121948	< 0.03
121949	< 0.03
121950	7.41
121951	< 0.03
121952	< 0.03
121953	0.33
121954	0.27
121955	< 0.03
121956	< 0.03
121957	< 0.03
121958	< 0.03
121959	< 0.03
121960	< 0.03
121961	< 0.03
121962	< 0.03
121963	< 0.03
121964	< 0.03
121965	< 0.03

Analyte Symbol	Au
Unit Symbol	g/tonne
Lower Limit	0.03
Method Code	FA-GRA
121966	< 0.03
121967	< 0.03
121968	< 0.03
121969	0.03
121970	2.59
121971	< 0.03
121972	0.37
121973	0.77
121974	< 0.03
121975	< 0.03
121976	< 0.03
121977	< 0.03
121978	< 0.03
121979	< 0.03
121980	< 0.03
121981	0.46
121982	0.03
121983	< 0.03
121984	< 0.03
121985	< 0.03
121986	< 0.03
121987	< 0.03
121988	< 0.03
121989	< 0.03
121990	1.24
121991	< 0.03
121992	< 0.03
121993	< 0.03
121994	< 0.03
121995	< 0.03

QC

Analyte Symbol	Au
Unit Symbol	g/tonne
Lower Limit	0.03
Method Code	FA-GRA
OxK110 Meas	3.62
OxK110 Cert	3.602
OxK110 Meas	3.61
OxK110 Cert	3.602
OxK110 Meas	3.52
OxK110 Cert	3.602
OxK110 Meas	3.55
OxK110 Cert	3.602
OxK110 Meas	3.63
OxK110 Cert	3.602
OxK110 Meas	3.58
OxK110 Cert	3.602
OXN117 Meas	7.70
OXN117 Cert	7.679
OXN117 Meas	7.60
OXN117 Cert	7.679
OXN117 Meas	7.56
OXN117 Cert	7.679
OXN117 Meas	7.56
OXN117 Cert	7.679
OXN117 Meas	7.68
OXN117 Cert	7.679
OXN117 Meas	7.67
OXN117 Cert	7.679
118497 Orig	< 0.03
118497 Dup	< 0.03
121931 Orig	< 0.03
121931 Dup	< 0.03
121941 Orig	< 0.03
121941 Dup	< 0.03
121956 Orig	< 0.03
121956 Dup	< 0.03
121966 Orig	< 0.03
121966 Split	< 0.03
121966 Orig	< 0.03
121966 Dup	< 0.03
121975 Orig	< 0.03
121975 Dup	< 0.03
121990 Orig	1.20
121990 Dup	1.29
Method Blank	< 0.03
Method Blank	< 0.03
Method Blank	< 0.03
Method Blank	< 0.03
Method Blank	< 0.03
Method Blank	< 0.03
Method Blank	< 0.03
Method Blank	< 0.03
Method Blank	< 0.03
Method Blank	< 0.03
Method Blank	< 0.03

Analyte Symbol	Au
Unit Symbol	g/tonne
Lower Limit	0.03
Method Code	FA-GRA
Method Blank	< 0.03
Method Blank	< 0.03



Date Submitted: 31-Jul-15
Invoice No.: A15-06047
Invoice Date: 31-Aug-15
Your Reference: Ont-0002

Cameron Gold Operations
1 Yonge Street- Suite 1801
Toronto Ontario M5E1W7.
Canada

ATTN: Pat Lengyel(cert/inv)

CERTIFICATE OF ANALYSIS

210 Core samples were submitted for analysis.

The following analytical package was requested:

Code 1A3 Au - Fire Assay Gravimetric (QOP AA-Au)

REPORT **A15-06047**

This report may be reproduced without our consent. If only selected portions of the report are reproduced, permission must be obtained. If no instructions were given at time of sample submittal regarding excess material, it will be discarded within 90 days of this report. Our liability is limited solely to the analytical cost of these analyses. Test results are representative only of material submitted for analysis.

Notes:

CERTIFIED BY:

A handwritten signature in black ink, appearing to read "Elitsa Hrischeva".

Elitsa Hrischeva, Ph.D.
Quality Control

ACTIVATION LABORATORIES LTD.
41 Bittern Street, Ancaster, Ontario, Canada, L9G 4V5
TELEPHONE +905 648-9611 or +1.888.228.5227 FAX +1.905.648.9613
E-MAIL Ancaster@actlabs.com ACTLABS GROUP WEBSITE www.actlabs.com



Results

Analyte Symbol	Au
Unit Symbol	g/tonne
Lower Limit	0.03
Method Code	FA-GRA
121996	< 0.03
121997	< 0.03
121998	< 0.03
121999	< 0.03
122000	< 0.03
122001	< 0.03
122002	< 0.03
122003	< 0.03
122004	< 0.03
122005	< 0.03
122006	< 0.03
122007	< 0.03
122008	< 0.03
122009	< 0.03
122010	2.72
122011	< 0.03
122012	< 0.03
122013	< 0.03
122014	< 0.03
122015	< 0.03
122016	< 0.03
122017	< 0.03
122018	< 0.03
122019	< 0.03
122020	< 0.03
122021	< 0.03
122022	< 0.03
122023	< 0.03
122024	< 0.03
122025	< 0.03
122026	< 0.03
122027	< 0.03
122028	0.29
122029	< 0.03
122030	1.05
122031	< 0.03
122032	< 0.03
122033	< 0.03
122034	< 0.03
122035	< 0.03
122036	< 0.03
122037	< 0.03
122038	< 0.03
122039	< 0.03
122040	< 0.03
122041	< 0.03
122042	< 0.03
122043	< 0.03
122044	< 0.03

Analyte Symbol	Au
Unit Symbol	g/tonne
Lower Limit	0.03
Method Code	FA-GRA
122045	< 0.03
122046	< 0.03
122047	< 0.03
122048	< 0.03
122049	< 0.03
122050	7.82
122051	< 0.03
122052	< 0.03
122053	< 0.03
122054	< 0.03
122055	0.07
122056	1.90
122057	< 0.03
122058	< 0.03
122059	< 0.03
122060	< 0.03
122061	< 0.03
122062	< 0.03
122063	< 0.03
122064	0.33
122065	< 0.03
122066	< 0.03
122067	< 0.03
122068	< 0.03
122069	< 0.03
122070	2.61
122071	< 0.03
122072	< 0.03
122073	< 0.03
122074	< 0.03
122075	< 0.03
122076	< 0.03
122077	< 0.03
122078	< 0.03
122079	< 0.03
122080	< 0.03
122081	< 0.03
122082	< 0.03
122083	< 0.03
122084	< 0.03
122085	< 0.03
122086	< 0.03
122087	< 0.03
122088	< 0.03
122089	< 0.03
122090	2.59
122091	< 0.03
122092	< 0.03
122093	< 0.03
122094	0.14

Analyte Symbol	Au
Unit Symbol	g/tonne
Lower Limit	0.03
Method Code	FA-GRA
122095	0.27
122096	< 0.03
122097	< 0.03
122098	< 0.03
122099	< 0.03
122100	< 0.03
122101	< 0.03
122102	< 0.03
122103	< 0.03
122104	< 0.03
122105	0.10
122106	0.03
122107	< 0.03
122108	< 0.03
122109	< 0.03
122110	1.22
122111	< 0.03
122112	< 0.03
122113	< 0.03
122114	< 0.03
122115	< 0.03
122116	< 0.03
122117	< 0.03
122118	< 0.03
122119	< 0.03
122120	< 0.03
122121	< 0.03
122122	< 0.03
122123	< 0.03
122124	< 0.03
122125	< 0.03
122126	< 0.03
122127	< 0.03
122128	< 0.03
122129	< 0.03
122130	8.03
122131	< 0.03
122132	< 0.03
122133	< 0.03
122134	< 0.03
122135	< 0.03
122136	< 0.03
122137	< 0.03
122138	0.13
122139	< 0.03
122140	< 0.03
122141	< 0.03
122142	< 0.03
122143	< 0.03
122144	0.49

Analyte Symbol	Au
Unit Symbol	g/tonne
Lower Limit	0.03
Method Code	FA-GRA
122145	0.30
122146	< 0.03
122147	0.03
122148	< 0.03
122149	< 0.03
122150	1.27
122151	< 0.03
122152	< 0.03
122153	< 0.03
122154	< 0.03
122155	0.20
122156	< 0.03
122157	< 0.03
122158	< 0.03
122159	< 0.03
122160	< 0.03
122161	0.03
122162	< 0.03
122163	< 0.03
122164	< 0.03
122165	< 0.03
122166	< 0.03
122167	< 0.03
122168	0.20
122169	< 0.03
122170	1.16
122171	< 0.03
122172	< 0.03
122173	0.24
122174	< 0.03
122175	< 0.03
122176	< 0.03
122177	< 0.03
122178	< 0.03
122179	0.36
122180	0.41
122181	< 0.03
122182	< 0.03
122183	< 0.03
122184	< 0.03
122185	1.74
122186	< 0.03
122187	0.07
122188	< 0.03
122189	< 0.03
122190	7.54
122191	< 0.03
122192	< 0.03
122193	< 0.03
122194	< 0.03

Analyte Symbol	Au
Unit Symbol	g/tonne
Lower Limit	0.03
Method Code	FA-GRA
122195	< 0.03
122196	< 0.03
122197	< 0.03
122198	< 0.03
122199	< 0.03
122200	< 0.03
122201	< 0.03
122202	< 0.03
122203	< 0.03
122204	< 0.03
122205	< 0.03

QC

Analyte Symbol	Au
Unit Symbol	g/tonne
Lower Limit	0.03
Method Code	FA-GRA
OxK110 Meas	3.49
OxK110 Cert	3.602
OxK110 Meas	3.57
OxK110 Cert	3.602
OxK110 Meas	3.51
OxK110 Cert	3.602
OxK110 Meas	3.59
OxK110 Cert	3.602
OxK110 Meas	3.45
OxK110 Cert	3.602
OxK110 Meas	3.57
OxK110 Cert	3.602
OxK110 Meas	3.62
OxK110 Cert	3.602
OxK110 Meas	3.56
OxK110 Cert	3.602
OXN117 Meas	7.54
OXN117 Cert	7.679
OXN117 Meas	7.60
OXN117 Cert	7.679
OXN117 Meas	7.80
OXN117 Cert	7.679
OXN117 Meas	7.52
OXN117 Cert	7.679
OXN117 Meas	7.57
OXN117 Cert	7.679
OXN117 Meas	7.70
OXN117 Cert	7.679
OXN117 Meas	7.64
OXN117 Cert	7.679
OXN117 Meas	7.67
OXN117 Cert	7.679
122005 Orig	< 0.03
122005 Dup	< 0.03
122015 Orig	< 0.03
122015 Dup	< 0.03
122025 Orig	< 0.03
122025 Split	< 0.03
122025 Orig	< 0.03
122025 Dup	< 0.03
122040 Orig	< 0.03
122040 Dup	< 0.03
122045 Orig	< 0.03
122045 Split	< 0.03
122051 Orig	< 0.03
122051 Dup	< 0.03
122055 Orig	0.07
122055 Split	0.10
122060 Orig	< 0.03

Analyte Symbol	Au
Unit Symbol	g/tonne
Lower Limit	0.03
Method Code	FA-GRA
122060 Dup	< 0.03
122085 Orig	< 0.03
122085 Split	< 0.03
122085 Orig	< 0.03
122085 Dup	< 0.03
122095 Orig	0.27
122095 Split	0.27
122111 Orig	< 0.03
122111 Dup	< 0.03
122115 Orig	< 0.03
122115 Split	< 0.03
122120 Orig	< 0.03
122120 Dup	< 0.03
122131 Orig	< 0.03
122131 Dup	< 0.03
122144 Orig	0.49
122144 Split	0.57
122145 Orig	0.30
122145 Split	0.50
122165 Orig	< 0.03
122165 Dup	< 0.03
122175 Orig	< 0.03
122175 Split	< 0.03
122180 Orig	0.36
122180 Dup	0.46
122195 Orig	< 0.03
122195 Split	< 0.03
122200 Orig	< 0.03
122200 Dup	< 0.03
122205 Orig	< 0.03
122205 Split	< 0.03
Method Blank	< 0.03
Method Blank	< 0.03
Method Blank	< 0.03
Method Blank	< 0.03
Method Blank	< 0.03
Method Blank	< 0.03
Method Blank	< 0.03
Method Blank	< 0.03
Method Blank	< 0.03
Method Blank	< 0.03
Method Blank	< 0.03
Method Blank	< 0.03
Method Blank	< 0.03
Method Blank	< 0.03
Method Blank	< 0.03
Method Blank	< 0.03
Method Blank	< 0.03
Method Blank	< 0.03
Method Blank	< 0.03



Date Submitted: 31-Jul-15
Invoice No.: A15-06049
Invoice Date: 18-Aug-15
Your Reference: Ont-0002

Cameron Gold Operations
15 Toronto St. Suite 600
Toronto Ontario M5C2E3
Canada

ATTN: Dave Cooper(email res)

CERTIFICATE OF ANALYSIS

98 Core samples were submitted for analysis.

The following analytical package was requested:

Code 1A3 Au - Fire Assay Gravimetric (QOP AA-Au)

REPORT **A15-06049**

This report may be reproduced without our consent. If only selected portions of the report are reproduced, permission must be obtained. If no instructions were given at time of sample submittal regarding excess material, it will be discarded within 90 days of this report. Our liability is limited solely to the analytical cost of these analyses. Test results are representative only of material submitted for analysis.

Notes:

CERTIFIED BY:

A handwritten signature in black ink, appearing to read "Emmanuel Esemé", is written over a horizontal line.

Emmanuel Esemé , Ph.D.
Quality Control



Results

Analyte Symbol	Au
Unit Symbol	g/tonne
Lower Limit	0.03
Method Code	FA-GRA
122206	0.07
122207	< 0.03
122208	0.07
122209	< 0.03
122210	1.05
122211	< 0.03
122212	< 0.03
122213	< 0.03
122214	< 0.03
122215	< 0.03
122216	< 0.03
122217	< 0.03
122218	< 0.03
122219	< 0.03
122220	< 0.03
122221	< 0.03
122222	< 0.03
122223	< 0.03
122224	< 0.03
122225	< 0.03
122226	< 0.03
122227	< 0.03
122228	< 0.03
122229	< 0.03
122230	2.44
122231	< 0.03
122232	< 0.03
122233	< 0.03
122234	< 0.03
122235	< 0.03
122236	< 0.03
122237	< 0.03
122238	< 0.03
122239	< 0.03
122240	0.03
122241	< 0.03
122242	< 0.03
122243	< 0.03
122244	< 0.03
122245	< 0.03
122246	< 0.03
122247	< 0.03
122248	< 0.03
122249	< 0.03
122250	7.53
122251	< 0.03
122252	0.37
122253	0.07
122254	< 0.03

Analyte Symbol	Au
Unit Symbol	g/tonne
Lower Limit	0.03
Method Code	FA-GRA
122255	< 0.03
122256	< 0.03
122257	< 0.03
122258	< 0.03
122259	< 0.03
122260	< 0.03
122261	< 0.03
122262	< 0.03
122263	< 0.03
122264	< 0.03
122265	< 0.03
122266	< 0.03
122267	< 0.03
122268	< 0.03
122269	< 0.03
122270	2.59
122271	0.07
122272	< 0.03
122273	< 0.03
122274	< 0.03
122275	< 0.03
122276	< 0.03
122277	< 0.03
122278	< 0.03
122279	< 0.03
122280	< 0.03
122281	< 0.03
122282	< 0.03
122283	< 0.03
122284	< 0.03
122285	< 0.03
122286	0.07
122287	< 0.03
122288	< 0.03
122289	0.20
122290	7.70
122291	< 0.03
122292	< 0.03
122293	< 0.03
122294	< 0.03
122295	< 0.03
122296	< 0.03
122297	< 0.03
122298	< 0.03
122299	< 0.03
122300	< 0.03
122301	< 0.03
122302	< 0.03
122303	< 0.03

QC

Analyte Symbol	Au
Unit Symbol	g/tonne
Lower Limit	0.03
Method Code	FA-GRA
OxK110 Meas	3.56
OxK110 Cert	3.602
OxK110 Meas	3.60
OxK110 Cert	3.602
OxK110 Meas	3.58
OxK110 Cert	3.602
OxK110 Meas	3.59
OxK110 Cert	3.602
OxK110 Meas	3.72
OxK110 Cert	3.602
OxK110 Meas	3.71
OxK110 Cert	3.602
OXN117 Meas	7.68
OXN117 Cert	7.679
OXN117 Meas	7.67
OXN117 Cert	7.679
OXN117 Meas	7.59
OXN117 Cert	7.679
OXN117 Meas	7.70
OXN117 Cert	7.679
OXN117 Meas	7.69
OXN117 Cert	7.679
122213 Orig	< 0.03
122213 Dup	< 0.03
122228 Orig	< 0.03
122228 Dup	< 0.03
122235 Orig	< 0.03
122235 Split	< 0.03
122238 Orig	< 0.03
122238 Dup	< 0.03
122248 Orig	< 0.03
122248 Dup	< 0.03
122255 Orig	< 0.03
122255 Split	< 0.03
122263 Orig	< 0.03
122263 Dup	< 0.03
122265 Orig	< 0.03
122265 Split	< 0.03
122273 Orig	< 0.03
122273 Dup	< 0.03
122283 Orig	< 0.03
122283 Dup	< 0.03
122292 Orig	< 0.03
122292 Split	< 0.03
122298 Orig	< 0.03
122298 Dup	< 0.03
122301 Orig	< 0.03
122301 Split	< 0.03
122301 Split	< 0.03

Analyte Symbol	Au
Unit Symbol	g/tonne
Lower Limit	0.03
Method Code	FA-GRA
Method Blank	< 0.03
Method Blank	< 0.03
Method Blank	< 0.03
Method Blank	< 0.03
Method Blank	< 0.03
Method Blank	< 0.03
Method Blank	< 0.03
Method Blank	< 0.03
Method Blank	< 0.03
Method Blank	< 0.03
Method Blank	< 0.03
Method Blank	< 0.03



Date Submitted: 31-Jul-15
Invoice No.: A15-06050
Invoice Date: 02-Sep-15
Your Reference: Ont-0002

Cameron Gold Operations
1 Yonge Street- Suite 1801
Toronto Ontario M5E1W7.
Canada

ATTN: Pat Lengyel(cert/inv)

CERTIFICATE OF ANALYSIS

70 Core samples were submitted for analysis.

The following analytical package was requested:

Code 1A3 Au - Fire Assay Gravimetric (QOP AA-Au)

REPORT **A15-06050**

This report may be reproduced without our consent. If only selected portions of the report are reproduced, permission must be obtained. If no instructions were given at time of sample submittal regarding excess material, it will be discarded within 90 days of this report. Our liability is limited solely to the analytical cost of these analyses. Test results are representative only of material submitted for analysis.

Notes:

CERTIFIED BY:

A handwritten signature in black ink, appearing to read "Emmanuel Esemé". The signature is written over a horizontal line.

Emmanuel Esemé , Ph.D.
Quality Control

ACTIVATION LABORATORIES LTD.
41 Bittern Street, Ancaster, Ontario, Canada, L9G 4V5
TELEPHONE +905 648-9611 or +1.888.228.5227 FAX +1.905.648.9613
E-MAIL Ancaster@actlabs.com ACTLABS GROUP WEBSITE www.actlabs.com



Results

Analyte Symbol	Au
Unit Symbol	g/tonne
Lower Limit	0.03
Method Code	FA-GRA
122304	< 0.03
122305	< 0.03
122306	< 0.03
122307	< 0.03
122308	< 0.03
122309	< 0.03
122310	2.55
122311	< 0.03
122312	0.44
122313	< 0.03
122314	< 0.03
122315	< 0.03
122316	< 0.03
122317	0.27
122318	< 0.03
122319	0.37
122320	0.48
122321	0.30
122322	0.83
122323	0.36
122324	< 0.03
122325	0.10
122326	< 0.03
122327	< 0.03
122328	< 0.03
122329	< 0.03
122330	1.10
122331	< 0.03
122332	< 0.03
122333	< 0.03
122334	< 0.03
122335	< 0.03
122336	< 0.03
122337	< 0.03
122338	3.84
122339	< 0.03
122340	< 0.03
122341	0.23
122342	< 0.03
122343	< 0.03
122344	< 0.03
122345	< 0.03
122346	< 0.03
122347	< 0.03
122348	< 0.03
122349	< 0.03
122350	7.90
122351	< 0.03
122352	< 0.03

Analyte Symbol	Au
Unit Symbol	g/tonne
Lower Limit	0.03
Method Code	FA-GRA
122353	< 0.03
122354	< 0.03
122355	< 0.03
122356	< 0.03
122357	< 0.03
122358	0.26
122359	0.59
122360	0.20
122361	0.32
122362	< 0.03
122363	< 0.03
122364	0.44
122365	15.3
122366	< 0.03
122367	< 0.03
122368	< 0.03
122369	< 0.03
122370	1.25
122371	< 0.03
122372	< 0.03
122373	< 0.03

QC

Analyte Symbol	Au
Unit Symbol	g/tonne
Lower Limit	0.03
Method Code	FA-GRA
OxK110 Meas	3.50
OxK110 Cert	3.602
OxK110 Meas	3.76
OxK110 Cert	3.602
OxK110 Meas	3.59
OxK110 Cert	3.602
OxK110 Meas	3.58
OxK110 Cert	3.602
OxK110 Meas	3.59
OxK110 Cert	3.602
OxK110 Meas	3.60
OxK110 Cert	3.602
OxK110 Meas	3.60
OxK110 Cert	3.602
OxK110 Meas	3.72
OxK110 Cert	3.602
OxK110 Meas	3.63
OxK110 Cert	3.602
OXN117 Meas	7.58
OXN117 Cert	7.679
OXN117 Meas	7.71
OXN117 Cert	7.679
OXN117 Meas	7.67
OXN117 Cert	7.679
OXN117 Meas	7.66
OXN117 Cert	7.679
OXN117 Meas	7.64
OXN117 Cert	7.679
OXN117 Meas	7.66
OXN117 Cert	7.679
OXN117 Meas	7.61
OXN117 Cert	7.679
OXN117 Meas	7.56
OXN117 Cert	7.679
OXN117 Meas	7.77
OXN117 Cert	7.679
122311 Orig	< 0.03
122311 Dup	< 0.03
122326 Orig	< 0.03
122326 Dup	0.13
122333 Orig	< 0.03
122333 Split	< 0.03
122336 Orig	< 0.03
122336 Dup	< 0.03
122346 Orig	< 0.03
122346 Dup	< 0.03
122353 Orig	< 0.03
122353 Split	< 0.03
122361 Orig	0.33



Date Submitted: 31-Jul-15
Invoice No.: A15-06051
Invoice Date: 18-Aug-15
Your Reference: Ont-0002

Cameron Gold Operations
15 Toronto St. Suite 600
Toronto Ontario M5C2E3
Canada

ATTN: Dave Cooper(email res)

CERTIFICATE OF ANALYSIS

181 Core samples were submitted for analysis.

The following analytical package was requested:

Code 1A3 Au - Fire Assay Gravimetric (QOP AA-Au)

REPORT **A15-06051**

This report may be reproduced without our consent. If only selected portions of the report are reproduced, permission must be obtained. If no instructions were given at time of sample submittal regarding excess material, it will be discarded within 90 days of this report. Our liability is limited solely to the analytical cost of these analyses. Test results are representative only of material submitted for analysis.

Notes:

CERTIFIED BY:

A handwritten signature in black ink, appearing to read "Emmanuel Eseme". The signature is written over a horizontal line.

Emmanuel Eseme , Ph.D.
Quality Control



Results

Analyte Symbol	Au
Unit Symbol	g/tonne
Lower Limit	0.03
Method Code	FA-GRA
122374	< 0.03
122375	< 0.03
122376	< 0.03
122377	< 0.03
122378	< 0.03
122379	< 0.03
122380	< 0.03
122381	< 0.03
122382	< 0.03
122383	< 0.03
122384	< 0.03
122385	< 0.03
122386	< 0.03
122387	< 0.03
122388	< 0.03
122389	< 0.03
122390	2.62
122391	< 0.03
122392	< 0.03
122393	< 0.03
122394	< 0.03
122395	< 0.03
122396	< 0.03
122397	< 0.03
122398	< 0.03
122399	< 0.03
122400	< 0.03
122401	< 0.03
122402	< 0.03
122403	< 0.03
122404	< 0.03
122405	< 0.03
122406	< 0.03
122407	< 0.03
122408	< 0.03
122409	< 0.03
122410	7.39
122411	< 0.03
122412	< 0.03
122413	< 0.03
122414	< 0.03
122415	< 0.03
122416	< 0.03
122417	< 0.03
122418	< 0.03
122419	< 0.03
122420	< 0.03
122421	< 0.03
122422	< 0.03

Analyte Symbol	Au
Unit Symbol	g/tonne
Lower Limit	0.03
Method Code	FA-GRA
122423	< 0.03
122424	< 0.03
122425	< 0.03
122426	< 0.03
122427	< 0.03
122428	< 0.03
122429	< 0.03
122430	7.75
122431	< 0.03
122432	< 0.03
122433	< 0.03
122434	< 0.03
122435	< 0.03
122436	< 0.03
122437	< 0.03
122438	< 0.03
122439	< 0.03
122440	< 0.03
122441	< 0.03
122442	< 0.03
122443	< 0.03
122444	< 0.03
122445	< 0.03
122446	< 0.03
122447	< 0.03
122448	< 0.03
122449	< 0.03
122450	2.61
122451	< 0.03
122452	< 0.03
122453	< 0.03
122454	< 0.03
122455	< 0.03
122456	< 0.03
122457	< 0.03
122458	< 0.03
122459	< 0.03
122460	2.42
122461	< 0.03
122462	< 0.03
122463	< 0.03
122464	< 0.03
122465	0.33
122466	0.03
122467	0.10
122468	< 0.03
122469	< 0.03
122470	7.88
122471	< 0.03
122472	< 0.03

Analyte Symbol	Au
Unit Symbol	g/tonne
Lower Limit	0.03
Method Code	FA-GRA
122473	< 0.03
122474	< 0.03
122475	< 0.03
122476	< 0.03
122477	< 0.03
122478	< 0.03
122479	< 0.03
122480	1.81
122481	< 0.03
122482	< 0.03
122483	0.17
122484	< 0.03
122485	< 0.03
122486	0.43
122487	0.79
122488	< 0.03
122489	< 0.03
122490	1.08
122491	< 0.03
122492	< 0.03
122493	< 0.03
122494	0.26
122495	< 0.03
122496	0.43
122497	1.19
122498	< 0.03
122499	0.26
122500	0.56
122501	0.03
122502	1.92
122503	1.47
122504	< 0.03
122505	< 0.03
122506	< 0.03
122507	< 0.03
122508	0.54
122509	< 0.03
122510	2.53
122511	< 0.03
122512	< 0.03
122513	< 0.03
122514	< 0.03
122515	< 0.03
122516	0.72
122517	< 0.03
122518	< 0.03
122519	0.39
122520	< 0.03
122521	0.73
122522	< 0.03

Analyte Symbol	Au
Unit Symbol	g/tonne
Lower Limit	0.03
Method Code	FA-GRA
122523	0.70
122524	< 0.03
122525	0.39
122526	< 0.03
122527	< 0.03
122528	1.45
122529	0.03
122530	7.81
122531	< 0.03
122532	0.07
122533	< 0.03
122534	< 0.03
122535	0.07
122536	0.03
122537	0.10
122538	< 0.03
122539	< 0.03
122540	< 0.03
122541	< 0.03
122542	< 0.03
122543	< 0.03
122544	< 0.03
122545	< 0.03
122546	< 0.03
122547	< 0.03
122548	< 0.03
122549	< 0.03
122550	1.10
122551	< 0.03
122552	< 0.03
122553	< 0.03
122554	0.16

QC

Analyte Symbol	Au
Unit Symbol	g/tonne
Lower Limit	0.03
Method Code	FA-GRA
OxK110 Meas	3.62
OxK110 Cert	3.602
OxK110 Meas	3.58
OxK110 Cert	3.602
OxK110 Meas	3.53
OxK110 Cert	3.602
OxK110 Meas	3.65
OxK110 Cert	3.602
OxK110 Meas	3.65
OxK110 Cert	3.602
OxK110 Meas	3.60
OxK110 Cert	3.602
OxK110 Meas	3.57
OxK110 Cert	3.602
OxK110 Meas	3.50
OxK110 Cert	3.602
OxK110 Meas	3.55
OxK110 Cert	3.602
OXN117 Meas	7.73
OXN117 Cert	7.679
OXN117 Meas	7.74
OXN117 Cert	7.679
OXN117 Meas	7.71
OXN117 Cert	7.679
OXN117 Meas	7.68
OXN117 Cert	7.679
OXN117 Meas	7.56
OXN117 Cert	7.679
OXN117 Meas	7.67
OXN117 Cert	7.679
OXN117 Meas	7.60
OXN117 Cert	7.679
OXN117 Meas	7.60
OXN117 Cert	7.679
OXN117 Meas	7.60
OXN117 Cert	7.679
OXN117 Meas	7.60
OXN117 Cert	7.679
122383 Orig	< 0.03
122383 Dup	< 0.03
122393 Orig	< 0.03
122393 Dup	< 0.03
122403 Orig	< 0.03
122403 Split	< 0.03
122403 Orig	< 0.03
122403 Dup	< 0.03
122418 Orig	< 0.03
122418 Dup	< 0.03
122423 Orig	< 0.03
122423 Split	< 0.03
122428 Orig	< 0.03

Analyte Symbol	Au
Unit Symbol	g/tonne
Lower Limit	0.03
Method Code	FA-GRA
122428 Dup	< 0.03
122433 Orig	< 0.03
122433 Split	< 0.03
122438 Orig	< 0.03
122438 Dup	< 0.03
122453 Orig	< 0.03
122453 Dup	< 0.03
122463 Orig	< 0.03
122463 Split	< 0.03
122463 Orig	< 0.03
122463 Dup	< 0.03
122463 Split	< 0.03
122473 Orig	< 0.03
122473 Dup	< 0.03
122474 Orig	< 0.03
122474 Split	< 0.03
122488 Orig	< 0.03
122488 Dup	< 0.03
122493 Orig	< 0.03
122493 Split	< 0.03
122498 Orig	< 0.03
122498 Dup	< 0.03
122508 Orig	0.53
122508 Dup	0.56
122522 Orig	< 0.03
122522 Split	< 0.03
122523 Orig	0.70
122523 Split	0.56
122523 Orig	0.70
122533 Orig	< 0.03
122533 Dup	< 0.03
122543 Orig	< 0.03
122543 Dup	< 0.03
122553 Orig	< 0.03
122553 Split	< 0.03
Method Blank	< 0.03
Method Blank	< 0.03
Method Blank	< 0.03
Method Blank	< 0.03
Method Blank	< 0.03
Method Blank	< 0.03
Method Blank	< 0.03
Method Blank	< 0.03
Method Blank	< 0.03
Method Blank	< 0.03
Method Blank	< 0.03
Method Blank	< 0.03
Method Blank	< 0.03
Method Blank	< 0.03
Method Blank	< 0.03
Method Blank	< 0.03
Method Blank	< 0.03
Method Blank	< 0.03
Method Blank	< 0.03
Method Blank	< 0.03
Method Blank	< 0.03
Method Blank	< 0.03
Method Blank	< 0.03
Method Blank	< 0.03
Method Blank	< 0.03
Method Blank	< 0.03
Method Blank	< 0.03
Method Blank	< 0.03

Analyte Symbol	Au
Unit Symbol	g/tonne
Lower Limit	0.03
Method Code	FA-GRA
Method Blank	< 0.03
Method Blank	< 0.03
Method Blank	< 0.03



Date Submitted: 31-Jul-15
Invoice No.: A15-06053
Invoice Date: 18-Aug-15
Your Reference: Ont-0002

Cameron Gold Operations
15 Toronto St. Suite 600
Toronto Ontario M5C2E3
Canada

ATTN: Dave Cooper(email res)

CERTIFICATE OF ANALYSIS

114 Core samples were submitted for analysis.

The following analytical package was requested:

Code 1A3 Au - Fire Assay Gravimetric (QOP AA-Au)

REPORT **A15-06053**

This report may be reproduced without our consent. If only selected portions of the report are reproduced, permission must be obtained. If no instructions were given at time of sample submittal regarding excess material, it will be discarded within 90 days of this report. Our liability is limited solely to the analytical cost of these analyses. Test results are representative only of material submitted for analysis.

Notes:

CERTIFIED BY:

A handwritten signature in black ink, appearing to read "Emmanuel Esemé". The signature is written in a cursive style with some loops and is positioned above a horizontal line.

Emmanuel Esemé , Ph.D.
Quality Control

ACTIVATION LABORATORIES LTD.
41 Bittern Street, Ancaster, Ontario, Canada, L9G 4V5
TELEPHONE +905 648-9611 or +1.888.228.5227 FAX +1.905.648.9613
E-MAIL Ancaster@actlabs.com ACTLABS GROUP WEBSITE www.actlabs.com



Results

Analyte Symbol	Au
Unit Symbol	g/tonne
Lower Limit	0.03
Method Code	FA-GRA
122555	< 0.03
122556	< 0.03
122557	< 0.03
122558	< 0.03
122559	< 0.03
122560	< 0.03
122561	< 0.03
122562	< 0.03
122563	< 0.03
122564	< 0.03
122565	< 0.03
122566	< 0.03
122567	< 0.03
122568	< 0.03
122569	< 0.03
122570	2.58
122571	< 0.03
122572	< 0.03
122573	< 0.03
122574	< 0.03
122575	< 0.03
122576	< 0.03
122577	< 0.03
122578	< 0.03
122579	< 0.03
122580	< 0.03
122581	< 0.03
122582	< 0.03
122583	< 0.03
122584	< 0.03
122585	< 0.03
122586	< 0.03
122587	< 0.03
122588	< 0.03
122589	< 0.03
122590	1.10
122591	< 0.03
122592	< 0.03
122593	< 0.03
122594	< 0.03
122595	< 0.03
122596	< 0.03
122597	< 0.03
122598	< 0.03
122599	< 0.03
122600	< 0.03
122601	< 0.03
122602	< 0.03
122603	< 0.03

Analyte Symbol	Au
Unit Symbol	g/tonne
Lower Limit	0.03
Method Code	FA-GRA
122604	< 0.03
122605	< 0.03
122606	< 0.03
122607	< 0.03
122608	< 0.03
122609	< 0.03
122610	7.91
122611	< 0.03
122612	< 0.03
122613	< 0.03
122614	< 0.03
122615	< 0.03
122616	< 0.03
122617	< 0.03
122618	< 0.03
122619	< 0.03
122620	< 0.03
122621	< 0.03
122622	< 0.03
122623	< 0.03
122624	< 0.03
122625	< 0.03
122626	< 0.03
122627	< 0.03
122628	0.87
122629	0.20
122630	2.56
122631	0.27
122632	< 0.03
122633	0.92
122634	< 0.03
122635	< 0.03
122636	< 0.03
122637	< 0.03
122638	< 0.03
122639	< 0.03
122640	< 0.03
122641	0.51
122642	< 0.03
122643	< 0.03
122644	< 0.03
122645	< 0.03
122646	< 0.03
122647	< 0.03
122648	< 0.03
122649	< 0.03
122650	1.07
122651	< 0.03
122652	< 0.03
122653	0.50

Analyte Symbol	Au
Unit Symbol	g/tonne
Lower Limit	0.03
Method Code	FA-GRA
122654	1.25
122655	< 0.03
122656	< 0.03
122657	< 0.03
122658	< 0.03
122659	< 0.03
122660	< 0.03
122661	< 0.03
122662	< 0.03
122663	0.13
122664	< 0.03
122665	< 0.03
122666	< 0.03
122667	< 0.03
122668	< 0.03

QC

Analyte Symbol	Au
Unit Symbol	g/tonne
Lower Limit	0.03
Method Code	FA-GRA
OxK110 Meas	3.62
OxK110 Cert	3.602
OxK110 Meas	3.58
OxK110 Cert	3.602
OxK110 Meas	3.53
OxK110 Cert	3.602
OxK110 Meas	3.65
OxK110 Cert	3.602
OxK110 Meas	3.65
OxK110 Cert	3.602
OxK110 Meas	3.60
OxK110 Cert	3.602
OxK110 Meas	3.57
OxK110 Cert	3.602
OxK110 Meas	3.50
OxK110 Cert	3.602
OxK110 Meas	3.55
OxK110 Cert	3.602
OXN117 Meas	7.73
OXN117 Cert	7.679
OXN117 Meas	7.74
OXN117 Cert	7.679
OXN117 Meas	7.71
OXN117 Cert	7.679
OXN117 Meas	7.68
OXN117 Cert	7.679
OXN117 Meas	7.56
OXN117 Cert	7.679
OXN117 Meas	7.67
OXN117 Cert	7.679
OXN117 Meas	7.60
OXN117 Cert	7.679
OXN117 Meas	7.60
OXN117 Cert	7.679
OXN117 Meas	7.60
OXN117 Cert	7.679
122559 Orig	< 0.03
122559 Dup	< 0.03
122569 Orig	< 0.03
122569 Dup	< 0.03
122584 Orig	< 0.03
122584 Split	< 0.03
122584 Orig	< 0.03
122584 Dup	< 0.03
122594 Orig	< 0.03
122594 Dup	< 0.03
122604 Orig	< 0.03
122604 Split	< 0.03
122604 Orig	< 0.03

Analyte Symbol	Au
Unit Symbol	g/tonne
Lower Limit	0.03
Method Code	FA-GRA
122604 Dup	< 0.03
122614 Orig	< 0.03
122614 Split	< 0.03
122619 Orig	< 0.03
122619 Dup	< 0.03
122629 Dup	0.20
122639 Orig	< 0.03
122639 Dup	< 0.03
122644 Orig	< 0.03
122644 Split	< 0.03
122654 Orig	1.25
122654 Split	1.50
122654 Orig	1.25
122654 Dup	1.25
122664 Orig	< 0.03
122664 Dup	< 0.03
Method Blank	< 0.03
Method Blank	< 0.03
Method Blank	< 0.03
Method Blank	< 0.03
Method Blank	< 0.03
Method Blank	< 0.03
Method Blank	< 0.03
Method Blank	< 0.03
Method Blank	< 0.03
Method Blank	< 0.03
Method Blank	< 0.03
Method Blank	< 0.03
Method Blank	< 0.03
Method Blank	< 0.03
Method Blank	< 0.03
Method Blank	< 0.03
Method Blank	< 0.03
Method Blank	< 0.03
Method Blank	< 0.03
Method Blank	< 0.03
Method Blank	< 0.03
Method Blank	< 0.03



Date Submitted: 31-Jul-15
Invoice No.: A15-06055
Invoice Date: 28-Aug-15
Your Reference: Ont-0002

Cameron Gold Operations
1 Yonge Street- Suite 1801
Toronto Ontario M5E1W7.
Canada

ATTN: Pat Lengyel(cert/inv)

CERTIFICATE OF ANALYSIS

85 Core samples were submitted for analysis.

The following analytical package was requested:

Code 1A3 Au - Fire Assay Gravimetric (QOP AA-Au)

REPORT **A15-06055**

This report may be reproduced without our consent. If only selected portions of the report are reproduced, permission must be obtained. If no instructions were given at time of sample submittal regarding excess material, it will be discarded within 90 days of this report. Our liability is limited solely to the analytical cost of these analyses. Test results are representative only of material submitted for analysis.

Notes:

CERTIFIED BY:

A handwritten signature in black ink, appearing to read "Elitsa Hrischeva".

Elitsa Hrischeva, Ph.D.
Quality Control



Results

Analyte Symbol	Au
Unit Symbol	g/tonne
Lower Limit	0.03
Method Code	FA-GRA
122669	< 0.03
122670	1.03
122671	< 0.03
122672	< 0.03
122673	< 0.03
122674	< 0.03
122675	0.27
122676	< 0.03
122677	< 0.03
122678	< 0.03
122679	< 0.03
122680	< 0.03
122681	< 0.03
122682	< 0.03
122683	< 0.03
122684	< 0.03
122685	< 0.03
122686	< 0.03
122687	< 0.03
122688	< 0.03
122689	< 0.03
122690	2.62
122691	< 0.03
122692	< 0.03
122693	< 0.03
122694	< 0.03
122695	< 0.03
122696	< 0.03
122697	< 0.03
122698	< 0.03
122699	< 0.03
122700	< 0.03
122701	< 0.03
122702	2.55
122703	< 0.03
122704	< 0.03
122705	< 0.03
122706	< 0.03
122707	0.28
122708	< 0.03
122709	< 0.03
122710	7.63
122711	< 0.03
122712	< 0.03
122713	< 0.03
122714	< 0.03
122715	< 0.03
122716	< 0.03
122717	< 0.03

Analyte Symbol	Au
Unit Symbol	g/tonne
Lower Limit	0.03
Method Code	FA-GRA
122718	< 0.03
122719	< 0.03
122720	< 0.03
122721	1.38
122722	< 0.03
122723	0.30
122724	0.07
122725	< 0.03
122726	< 0.03
122727	< 0.03
122728	< 0.03
122729	< 0.03
122730	1.12
122731	< 0.03
122732	0.33
122733	< 0.03
122734	< 0.03
122735	0.76
122736	< 0.03
122737	< 0.03
122738	< 0.03
122739	0.41
122740	0.44
122741	0.43
122742	6.73
122743	10.6
122744	1.18
122745	0.54
122746	1.02
122747	3.75
122748	2.46
122749	0.13
122750	7.54
122751	< 0.03
122752	0.12
122753	< 0.03

QC

Analyte Symbol	Au
Unit Symbol	g/tonne
Lower Limit	0.03
Method Code	FA-GRA
OxK110 Meas	3.49
OxK110 Cert	3.602
OxK110 Meas	3.60
OxK110 Cert	3.602
OxK110 Meas	3.52
OxK110 Cert	3.602
OxK110 Meas	3.60
OxK110 Cert	3.602
OxK110 Meas	3.72
OxK110 Cert	3.602
OxK110 Meas	3.61
OxK110 Cert	3.602
OxK110 Meas	3.50
OxK110 Cert	3.602
OxK110 Meas	3.62
OxK110 Cert	3.602
OXN117 Meas	7.54
OXN117 Cert	7.679
OXN117 Meas	7.72
OXN117 Cert	7.679
OXN117 Meas	7.62
OXN117 Cert	7.679
OXN117 Meas	7.66
OXN117 Cert	7.679
OXN117 Meas	7.69
OXN117 Cert	7.679
OXN117 Meas	7.48
OXN117 Cert	7.679
OXN117 Meas	7.70
OXN117 Cert	7.679
OXN117 Meas	7.62
OXN117 Cert	7.679
122672 Orig	< 0.03
122672 Dup	< 0.03
122682 Orig	< 0.03
122682 Dup	< 0.03
122697 Orig	< 0.03
122697 Dup	< 0.03
122698 Orig	< 0.03
122698 Split	< 0.03
122707 Orig	0.26
122707 Dup	0.30
122717 Orig	< 0.03
122717 Dup	< 0.03
122718 Orig	< 0.03
122718 Split	< 0.03
122728 Orig	< 0.03
122728 Split	< 0.03
122732 Orig	0.34

Analyte Symbol	Au
Unit Symbol	g/tonne
Lower Limit	0.03
Method Code	FA-GRA
122732 Dup	0.33
122742 Orig	6.91
122742 Dup	6.55
122752 Orig	0.13
122752 Dup	0.10
122753 Orig	< 0.03
122753 Split	< 0.03
Method Blank	< 0.03
Method Blank	< 0.03
Method Blank	< 0.03
Method Blank	< 0.03
Method Blank	< 0.03
Method Blank	< 0.03
Method Blank	< 0.03
Method Blank	< 0.03
Method Blank	< 0.03
Method Blank	< 0.03
Method Blank	< 0.03
Method Blank	< 0.03
Method Blank	< 0.03
Method Blank	< 0.03
Method Blank	< 0.03
Method Blank	< 0.03
Method Blank	< 0.03
Method Blank	< 0.03
Method Blank	< 0.03
Method Blank	< 0.03
Method Blank	< 0.03
Method Blank	< 0.03
Method Blank	< 0.03



Date Submitted: 31-Jul-15
Invoice No.: A15-06058
Invoice Date: 24-Aug-15
Your Reference: Ont-0002

Cameron Gold Operations
1 Yonge Street- Suite 1801
Toronto Ontario M5E1W7.
Canada

ATTN: Pat Lengyel(cert/inv)

CERTIFICATE OF ANALYSIS

55 Core samples were submitted for analysis.

The following analytical package was requested:

Code 1A3 Au - Fire Assay Gravimetric (QOP AA-Au)

REPORT **A15-06058**

This report may be reproduced without our consent. If only selected portions of the report are reproduced, permission must be obtained. If no instructions were given at time of sample submittal regarding excess material, it will be discarded within 90 days of this report. Our liability is limited solely to the analytical cost of these analyses. Test results are representative only of material submitted for analysis.

Notes:

CERTIFIED BY:

A handwritten signature in black ink, appearing to read "Emmanuel Esemé".

Emmanuel Esemé , Ph.D.
Quality Control



Results

Analyte Symbol	Au
Unit Symbol	g/tonne
Lower Limit	0.03
Method Code	FA-GRA
122754	< 0.03
122755	< 0.03
122756	< 0.03
122757	0.40
122758	0.13
122759	< 0.03
122760	< 0.03
122761	0.03
122762	0.63
122763	< 0.03
122764	< 0.03
122765	< 0.03
122766	< 0.03
122767	< 0.03
122768	< 0.03
122769	< 0.03
122770	2.61
122771	< 0.03
122772	< 0.03
122773	< 0.03
122774	< 0.03
122775	< 0.03
122776	0.60
122777	< 0.03
122778	< 0.03
122779	< 0.03
122780	< 0.03
122781	< 0.03
122782	< 0.03
122783	0.75
122784	0.13
122785	1.44
122786	5.54
122787	2.06
122788	< 0.03
122789	< 0.03
122790	7.69
122791	< 0.03
122792	0.13
122793	0.17
122794	1.18
122795	0.03
122796	< 0.03
122797	< 0.03
122866	< 0.03
122867	< 0.03
122868	< 0.03
122869	< 0.03
122870	2.50

Analyte Symbol	Au
Unit Symbol	g/tonne
Lower Limit	0.03
Method Code	FA-GRA
122871	< 0.03
122872	0.61
122873	0.33
122874	0.80
122875	< 0.03
122876	1.87

QC

Analyte Symbol	Au
Unit Symbol	g/tonne
Lower Limit	0.03
Method Code	FA-GRA
OxK110 Meas	3.60
OxK110 Cert	3.602
OxK110 Meas	3.52
OxK110 Cert	3.602
OxK110 Meas	3.60
OxK110 Cert	3.602
OxK110 Meas	3.72
OxK110 Cert	3.602
OxK110 Meas	3.61
OxK110 Cert	3.602
OxK110 Meas	3.50
OxK110 Cert	3.602
OxK110 Meas	3.62
OxK110 Cert	3.602
OXN117 Meas	7.72
OXN117 Cert	7.679
OXN117 Meas	7.62
OXN117 Cert	7.679
OXN117 Meas	7.66
OXN117 Cert	7.679
OXN117 Meas	7.69
OXN117 Cert	7.679
OXN117 Meas	7.48
OXN117 Cert	7.679
OXN117 Meas	7.70
OXN117 Cert	7.679
OXN117 Meas	7.62
OXN117 Cert	7.679
122763 Orig	< 0.03
122763 Dup	< 0.03
122773 Orig	< 0.03
122773 Dup	< 0.03
122783 Orig	0.75
122783 Split	0.67
122783 Orig	0.77
122783 Dup	0.73
122866 Orig	< 0.03
122866 Dup	< 0.03
122872 Orig	0.61
122872 Split	0.67
122876 Orig	1.77
122876 Dup	1.98
Method Blank	< 0.03
Method Blank	< 0.03
Method Blank	< 0.03
Method Blank	< 0.03
Method Blank	< 0.03
Method Blank	< 0.03
Method Blank	< 0.03

Analyte Symbol	Au
Unit Symbol	g/tonne
Lower Limit	0.03
Method Code	FA-GRA
Method Blank	< 0.03
Method Blank	< 0.03
Method Blank	< 0.03
Method Blank	< 0.03
Method Blank	< 0.03
Method Blank	< 0.03
Method Blank	< 0.03



Date Submitted: 10-Aug-15
Invoice No.: A15-06337
Invoice Date: 28-Aug-15
Your Reference: Ont-0002

Cameron Gold Operations
1 Yonge Street- Suite 1801
Toronto Ontario M5E1W7.
Canada

ATTN: Pat Lengyel(cert/inv)

CERTIFICATE OF ANALYSIS

70 Core samples were submitted for analysis.

The following analytical package was requested:

Code 1A3-Geraldton Au - Fire Assay Gravimetric

REPORT **A15-06337**

This report may be reproduced without our consent. If only selected portions of the report are reproduced, permission must be obtained. If no instructions were given at time of sample submittal regarding excess material, it will be discarded within 90 days of this report. Our liability is limited solely to the analytical cost of these analyses. Test results are representative only of material submitted for analysis.

Notes:

CERTIFIED BY:

A handwritten signature in black ink, appearing to read "Elitsa Hrischeva".

Elitsa Hrischeva, Ph.D.
Quality Control



Results

Analyte Symbol	Au
Unit Symbol	g/tonne
Lower Limit	0.03
Method Code	FA-GRA
122798	< 0.03
122799	< 0.03
122800	< 0.03
122801	< 0.03
122802	< 0.03
122803	< 0.03
122804	< 0.03
122805	< 0.03
122806	< 0.03
122807	0.73
122808	< 0.03
122809	< 0.03
122810	7.71
122811	< 0.03
122812	< 0.03
122813	< 0.03
122814	< 0.03
122815	< 0.03
122816	0.49
122817	< 0.03
122818	< 0.03
122819	< 0.03
122820	< 0.03
122821	0.03
122822	< 0.03
122823	< 0.03
122824	< 0.03
122825	< 0.03
122826	< 0.03
122827	< 0.03
122828	< 0.03
122829	< 0.03
122830	7.83
122831	< 0.03
122832	< 0.03
122833	1.76
122834	< 0.03
122835	< 0.03
122836	< 0.03
122837	< 0.03
122838	< 0.03
122839	< 0.03
122840	0.66
122841	< 0.03
122842	< 0.03
122843	1.37
122844	< 0.03
122845	< 0.03
122846	< 0.03

Analyte Symbol	Au
Unit Symbol	g/tonne
Lower Limit	0.03
Method Code	FA-GRA
122847	< 0.03
122848	< 0.03
122849	< 0.03
122850	1.07
122851	< 0.03
122852	< 0.03
122853	< 0.03
122854	< 0.03
122855	< 0.03
122856	< 0.03
122857	< 0.03
122858	< 0.03
122859	< 0.03
122860	< 0.03
122861	< 0.03
122862	< 0.03
122863	< 0.03
122864	< 0.03
122865	< 0.03
123343	< 0.03
123344	< 0.03

QC

Analyte Symbol	Au
Unit Symbol	g/tonne
Lower Limit	0.03
Method Code	FA-GRA
OxP 91 Meas	14.8
OxP 91 Cert	14.82
OxP 91 Meas	14.9
OxP 91 Cert	14.82
OxP 91 Meas	14.9
OxP 91 Cert	14.82
OxK110 Meas	3.58
OxK110 Cert	3.602
OxK110 Meas	3.60
OxK110 Cert	3.602
OxK110 Meas	3.62
OxK110 Cert	3.602
122807 Orig	0.69
122807 Dup	0.76
122817 Orig	< 0.03
122817 Dup	< 0.03
122827 Orig	< 0.03
122827 Dup	< 0.03
122842 Orig	< 0.03
122842 Dup	< 0.03
122847 Orig	< 0.03
122847 Split	< 0.03
122852 Orig	< 0.03
122852 Dup	< 0.03
122862 Orig	< 0.03
122862 Dup	< 0.03
Method Blank	< 0.03
Method Blank	< 0.03
Method Blank	< 0.03
Method Blank	< 0.03
Method Blank	< 0.03



Date Submitted: 10-Aug-15
Invoice No.: A15-06339
Invoice Date: 27-Aug-15
Your Reference: Ont-0002

Cameron Gold Operations
1 Yonge Street- Suite 1801
Toronto Ontario M5E1W7.
Canada

ATTN: Pat Lengyel(cert/inv)

CERTIFICATE OF ANALYSIS

85 Core samples were submitted for analysis.

The following analytical package was requested:

Code 1A3-Geraldton Au - Fire Assay Gravimetric

REPORT **A15-06339**

This report may be reproduced without our consent. If only selected portions of the report are reproduced, permission must be obtained. If no instructions were given at time of sample submittal regarding excess material, it will be discarded within 90 days of this report. Our liability is limited solely to the analytical cost of these analyses. Test results are representative only of material submitted for analysis.

Notes:

CERTIFIED BY:

A handwritten signature in black ink, appearing to read "Elitsa Hrischeva".

Elitsa Hrischeva, Ph.D.
Quality Control



Results

Analyte Symbol	Au
Unit Symbol	g/tonne
Lower Limit	0.03
Method Code	FA-GRA
122877	< 0.03
122878	< 0.03
122879	< 0.03
122880	< 0.03
122881	< 0.03
122882	< 0.03
122883	< 0.03
122884	< 0.03
122885	< 0.03
122886	< 0.03
122887	< 0.03
122888	< 0.03
122889	< 0.03
122890	7.67
122891	< 0.03
122892	< 0.03
122893	< 0.03
122894	< 0.03
122895	< 0.03
122896	< 0.03
122897	< 0.03
122898	< 0.03
122899	< 0.03
122900	< 0.03
122901	< 0.03
122902	< 0.03
122903	< 0.03
122904	< 0.03
122905	< 0.03
122906	< 0.03
122907	< 0.03
122908	< 0.03
122909	< 0.03
122910	1.03
122911	< 0.03
122912	< 0.03
122913	< 0.03
122914	< 0.03
122915	< 0.03
122916	< 0.03
122917	< 0.03
122918	< 0.03
122919	< 0.03
122920	< 0.03
122921	< 0.03
122922	< 0.03
122923	< 0.03
122924	< 0.03
122925	< 0.03

Analyte Symbol	Au
Unit Symbol	g/tonne
Lower Limit	0.03
Method Code	FA-GRA
122926	< 0.03
122927	< 0.03
122928	< 0.03
122929	< 0.03
122930	2.49
122931	< 0.03
122932	< 0.03
122933	< 0.03
122934	< 0.03
122935	< 0.03
122936	< 0.03
122937	< 0.03
122938	< 0.03
122939	< 0.03
122940	< 0.03
122941	< 0.03
122942	< 0.03
122943	< 0.03
122944	< 0.03
122945	< 0.03
122946	< 0.03
122947	< 0.03
122948	< 0.03
122949	< 0.03
122950	7.48
122951	< 0.03
122952	< 0.03
122953	< 0.03
122954	< 0.03
122955	< 0.03
122956	< 0.03
122957	< 0.03
122958	< 0.03
122959	< 0.03
122960	< 0.03
122961	< 0.03

QC

Analyte Symbol	Au
Unit Symbol	g/tonne
Lower Limit	0.03
Method Code	FA-GRA
OxP 91 Meas	14.8
OxP 91 Cert	14.82
OxP 91 Meas	14.8
OxP 91 Cert	14.82
OxP 91 Meas	14.9
OxP 91 Cert	14.82
OxK110 Meas	3.58
OxK110 Cert	3.602
OxK110 Meas	3.59
OxK110 Cert	3.602
OxK110 Meas	3.61
OxK110 Cert	3.602
122886 Orig	< 0.03
122886 Dup	< 0.03
122896 Orig	< 0.03
122896 Dup	< 0.03
122906 Orig	< 0.03
122906 Dup	< 0.03
122921 Orig	< 0.03
122921 Dup	< 0.03
122926 Orig	< 0.03
122926 Split	< 0.03
122931 Orig	< 0.03
122931 Dup	< 0.03
122941 Orig	< 0.03
122941 Dup	< 0.03
122956 Orig	< 0.03
122956 Dup	< 0.03
Method Blank	< 0.03
Method Blank	< 0.03
Method Blank	< 0.03
Method Blank	< 0.03
Method Blank	< 0.03
Method Blank	< 0.03



Date Submitted: 10-Aug-15
Invoice No.: A15-06340
Invoice Date: 02-Sep-15
Your Reference: Ont-0002

Cameron Gold Operations
1 Yonge Street- Suite 1801
Toronto Ontario M5E1W7.
Canada

ATTN: Pat Lengyel(cert/inv)

CERTIFICATE OF ANALYSIS

100 Core samples were submitted for analysis.

The following analytical package was requested:

Code 1A3-Geraldton Au - Fire Assay Gravimetric

REPORT **A15-06340**

This report may be reproduced without our consent. If only selected portions of the report are reproduced, permission must be obtained. If no instructions were given at time of sample submittal regarding excess material, it will be discarded within 90 days of this report. Our liability is limited solely to the analytical cost of these analyses. Test results are representative only of material submitted for analysis.

Notes:

CERTIFIED BY:

A handwritten signature in black ink, appearing to read "Emmanuel Esemé". The signature is written in a cursive style with some loops and flourishes.

Emmanuel Esemé , Ph.D.
Quality Control



Results

Analyte Symbol	Au
Unit Symbol	g/tonne
Lower Limit	0.03
Method Code	FA-GRA
122962	< 0.03
122963	< 0.03
122964	< 0.03
122965	< 0.03
122966	< 0.03
122967	< 0.03
122968	< 0.03
122969	< 0.03
122970	7.55
122971	< 0.03
122972	< 0.03
122973	< 0.03
122974	< 0.03
122975	< 0.03
122976	< 0.03
122977	< 0.03
122978	< 0.03
122979	< 0.03
122980	< 0.03
122981	< 0.03
123144	< 0.03
123145	< 0.03
123146	< 0.03
123147	< 0.03
123148	< 0.03
123149	< 0.03
123150	2.49
123151	< 0.03
123152	< 0.03
123153	< 0.03
123154	< 0.03
123155	< 0.03
123156	< 0.03
123157	< 0.03
123158	< 0.03
123159	< 0.03
123160	< 0.03
123161	< 0.03
123162	< 0.03
123163	< 0.03
123164	< 0.03
123165	< 0.03
123166	< 0.03
123167	< 0.03
123168	< 0.03
123169	< 0.03
123170	7.72
123171	< 0.03
123172	< 0.03

Analyte Symbol	Au
Unit Symbol	g/tonne
Lower Limit	0.03
Method Code	FA-GRA
123173	< 0.03
123174	< 0.03
123175	< 0.03
123176	< 0.03
123177	< 0.03
123178	< 0.03
123179	< 0.03
123180	< 0.03
123181	< 0.03
123182	< 0.03
123183	< 0.03
123184	< 0.03
123185	< 0.03
123186	< 0.03
123187	< 0.03
123188	< 0.03
123189	2.43
123190	2.52
123191	< 0.03
123192	< 0.03
123193	< 0.03
123194	< 0.03
123195	< 0.03
123196	< 0.03
123197	< 0.03
123198	< 0.03
123199	< 0.03
123200	< 0.03
123201	< 0.03
123202	< 0.03
123203	< 0.03
123204	< 0.03
123205	< 0.03
123206	< 0.03
123207	< 0.03
123208	< 0.03
123209	< 0.03
123210	7.89
123211	< 0.03
123212	< 0.03
123213	< 0.03
123214	< 0.03
123215	0.03
123216	< 0.03
123217	< 0.03
123218	< 0.03
123219	< 0.03
123220	< 0.03
123221	< 0.03
123222	< 0.03

Analyte Symbol	Au
Unit Symbol	g/tonne
Lower Limit	0.03
Method Code	FA-GRA
123223	< 0.03

QC

Analyte Symbol	Au
Unit Symbol	g/tonne
Lower Limit	0.03
Method Code	FA-GRA
OxP 91 Meas	14.9
OxP 91 Cert	14.82
OxP 91 Meas	14.9
OxP 91 Cert	14.82
OxP 91 Meas	14.9
OxP 91 Cert	14.82
OxP 91 Meas	14.9
OxP 91 Cert	14.82
OxK110 Meas	3.60
OxK110 Cert	3.602
OxK110 Meas	3.60
OxK110 Cert	3.602
OxK110 Meas	3.59
OxK110 Cert	3.602
OxK110 Meas	3.62
OxK110 Cert	3.602
122971 Orig	< 0.03
122971 Dup	< 0.03
122981 Orig	< 0.03
122981 Dup	< 0.03
123153 Orig	< 0.03
123153 Dup	< 0.03
123168 Orig	< 0.03
123168 Dup	< 0.03
123173 Orig	< 0.03
123173 Split	< 0.03
123178 Orig	< 0.03
123178 Dup	< 0.03
123188 Orig	< 0.03
123188 Dup	< 0.03
123203 Orig	< 0.03
123203 Dup	< 0.03
123213 Orig	< 0.03
123213 Dup	< 0.03
123223 Orig	< 0.03
123223 Split	< 0.03
123223 Orig	< 0.03
123223 Dup	< 0.03
Method Blank	< 0.03
Method Blank	< 0.03
Method Blank	< 0.03
Method Blank	< 0.03
Method Blank	< 0.03
Method Blank	< 0.03
Method Blank	< 0.03



Date Submitted: 10-Aug-15
Invoice No.: A15-06341
Invoice Date: 26-Aug-15
Your Reference: Ont-0002

Cameron Gold Operations
1 Yonge Street- Suite 1801
Toronto Ontario M5E1W7.
Canada

ATTN: Pat Lengyel(cert/inv)

CERTIFICATE OF ANALYSIS

162 Core samples were submitted for analysis.

The following analytical package was requested:

Code 1A3-Geraldton Au - Fire Assay Gravimetric

REPORT **A15-06341**

This report may be reproduced without our consent. If only selected portions of the report are reproduced, permission must be obtained. If no instructions were given at time of sample submittal regarding excess material, it will be discarded within 90 days of this report. Our liability is limited solely to the analytical cost of these analyses. Test results are representative only of material submitted for analysis.

Notes:

CERTIFIED BY:

A handwritten signature in black ink, appearing to read "Elitsa Hrischeva".

Elitsa Hrischeva, Ph.D.
Quality Control



Results

Analyte Symbol	Au
Unit Symbol	g/tonne
Lower Limit	0.03
Method Code	FA-GRA
122982	< 0.03
122983	< 0.03
122984	< 0.03
122985	< 0.03
122986	< 0.03
122987	< 0.03
122988	< 0.03
122989	< 0.03
122990	1.05
122991	< 0.03
122992	< 0.03
122993	< 0.03
122994	< 0.03
122995	< 0.03
122996	< 0.03
122997	< 0.03
122998	< 0.03
122999	< 0.03
123000	< 0.03
123001	< 0.03
123002	< 0.03
123003	< 0.03
123004	< 0.03
123005	< 0.03
123006	< 0.03
123007	< 0.03
123008	< 0.03
123009	< 0.03
123010	7.60
123011	< 0.03
123012	< 0.03
123013	< 0.03
123014	< 0.03
123015	< 0.03
123016	< 0.03
123017	< 0.03
123018	< 0.03
123019	< 0.03
123020	< 0.03
123021	< 0.03
123022	< 0.03
123023	< 0.03
123024	< 0.03
123025	< 0.03
123026	< 0.03
123027	< 0.03
123028	< 0.03
123029	< 0.03
123030	2.55

Analyte Symbol	Au
Unit Symbol	g/tonne
Lower Limit	0.03
Method Code	FA-GRA
123031	< 0.03
123032	< 0.03
123033	< 0.03
123034	< 0.03
123035	< 0.03
123036	< 0.03
123037	< 0.03
123038	< 0.03
123039	< 0.03
123040	< 0.03
123041	< 0.03
123042	< 0.03
123043	< 0.03
123044	< 0.03
123045	< 0.03
123046	< 0.03
123047	< 0.03
123048	< 0.03
123049	< 0.03
123050	1.05
123051	< 0.03
123052	< 0.03
123053	< 0.03
123054	< 0.03
123055	< 0.03
123056	< 0.03
123057	< 0.03
123058	< 0.03
123059	< 0.03
123060	< 0.03
123061	< 0.03
123062	< 0.03
123063	< 0.03
123064	< 0.03
123065	< 0.03
123066	< 0.03
123067	< 0.03
123068	< 0.03
123069	< 0.03
123070	2.50
123071	< 0.03
123072	< 0.03
123073	< 0.03
123074	< 0.03
123075	< 0.03
123076	< 0.03
123077	< 0.03
123078	< 0.03
123079	< 0.03
123080	< 0.03

Analyte Symbol	Au
Unit Symbol	g/tonne
Lower Limit	0.03
Method Code	FA-GRA
123081	< 0.03
123082	< 0.03
123083	< 0.03
123084	< 0.03
123085	< 0.03
123086	< 0.03
123087	< 0.03
123088	< 0.03
123089	< 0.03
123090	7.87
123091	< 0.03
123092	0.30
123093	< 0.03
123094	< 0.03
123095	< 0.03
123096	< 0.03
123097	< 0.03
123098	< 0.03
123099	0.75
123100	< 0.03
123101	0.46
123102	< 0.03
123103	< 0.03
123104	< 0.03
123105	< 0.03
123106	< 0.03
123107	< 0.03
123108	< 0.03
123109	< 0.03
123110	7.36
123111	< 0.03
123112	< 0.03
123113	< 0.03
123114	< 0.03
123115	< 0.03
123116	< 0.03
123117	< 0.03
123118	< 0.03
123119	< 0.03
123120	< 0.03
123121	< 0.03
123122	< 0.03
123123	< 0.03
123124	< 0.03
123125	< 0.03
123126	< 0.03
123127	< 0.03
123128	< 0.03
123129	< 0.03
123130	1.08

Analyte Symbol	Au
Unit Symbol	g/tonne
Lower Limit	0.03
Method Code	FA-GRA
123131	< 0.03
123132	< 0.03
123133	< 0.03
123134	< 0.03
123135	< 0.03
123136	< 0.03
123137	< 0.03
123138	< 0.03
123139	< 0.03
123140	< 0.03
123141	< 0.03
123142	< 0.03
123143	< 0.03

QC

Analyte Symbol	Au
Unit Symbol	g/tonne
Lower Limit	0.03
Method Code	FA-GRA
OxP 91 Meas	14.9
OxP 91 Cert	14.82
OxP 91 Meas	14.9
OxP 91 Cert	14.82
OxP 91 Meas	14.8
OxP 91 Cert	14.82
OxP 91 Meas	14.9
OxP 91 Cert	14.82
OxP 91 Meas	14.9
OxP 91 Cert	14.82
OxP 91 Meas	14.9
OxP 91 Cert	14.82
OxK110 Meas	3.56
OxK110 Cert	3.602
OxK110 Meas	3.59
OxK110 Cert	3.602
OxK110 Meas	3.60
OxK110 Cert	3.602
OxK110 Meas	3.59
OxK110 Cert	3.602
OxK110 Meas	3.60
OxK110 Cert	3.602
122991 Orig	< 0.03
122991 Dup	< 0.03
123001 Orig	< 0.03
123001 Dup	< 0.03
123011 Orig	< 0.03
123011 Dup	< 0.03
123025 Orig	< 0.03
123025 Dup	< 0.03
123031 Orig	< 0.03
123031 Split	< 0.03
123035 Orig	< 0.03
123035 Dup	< 0.03
123045 Orig	< 0.03
123045 Dup	< 0.03
123058 Orig	< 0.03
123058 Dup	< 0.03
123068 Orig	< 0.03
123068 Dup	< 0.03
123078 Orig	< 0.03
123078 Dup	< 0.03
123081 Orig	< 0.03
123081 Split	< 0.03
123091 Orig	< 0.03
123091 Dup	< 0.03
123101 Orig	0.46
123101 Dup	0.46
123111 Orig	< 0.03
123111 Dup	< 0.03
123125 Orig	< 0.03

Analyte Symbol	Au
Unit Symbol	g/tonne
Lower Limit	0.03
Method Code	FA-GRA
123125 Dup	< 0.03
123131 Orig	< 0.03
123131 Split	< 0.03
123135 Orig	< 0.03
123135 Dup	< 0.03
Method Blank	< 0.03
Method Blank	< 0.03
Method Blank	< 0.03
Method Blank	< 0.03
Method Blank	< 0.03
Method Blank	< 0.03
Method Blank	< 0.03
Method Blank	< 0.03
Method Blank	< 0.03
Method Blank	< 0.03
Method Blank	< 0.03



Date Submitted: 10-Aug-15
Invoice No.: A15-06342
Invoice Date: 02-Sep-15
Your Reference: Ont-0002

Cameron Gold Operations
1 Yonge Street- Suite 1801
Toronto Ontario M5E1W7.
Canada

ATTN: Pat Lengyel(cert/inv)

CERTIFICATE OF ANALYSIS

69 Core samples were submitted for analysis.

The following analytical package was requested:

Code 1A3-Geraldton Au - Fire Assay Gravimetric

REPORT **A15-06342**

This report may be reproduced without our consent. If only selected portions of the report are reproduced, permission must be obtained. If no instructions were given at time of sample submittal regarding excess material, it will be discarded within 90 days of this report. Our liability is limited solely to the analytical cost of these analyses. Test results are representative only of material submitted for analysis.

Notes:

CERTIFIED BY:

A handwritten signature in black ink, appearing to read "Emmanuel Esemé". The signature is written over a horizontal line.

Emmanuel Esemé , Ph.D.
Quality Control



Results

Analyte Symbol	Au
Unit Symbol	g/tonne
Lower Limit	0.03
Method Code	FA-GRA
123274	2.15
123275	< 0.03
123276	< 0.03
123277	< 0.03
123278	< 0.03
123279	< 0.03
123280	< 0.03
123281	< 0.03
123282	< 0.03
123283	< 0.03
123284	< 0.03
123285	< 0.03
123286	< 0.03
123287	0.79
123288	< 0.03
123289	< 0.03
123290	2.63
123291	< 0.03
123292	< 0.03
123293	< 0.03
123294	< 0.03
123295	< 0.03
123296	< 0.03
123297	< 0.03
123298	< 0.03
123299	< 0.03
123300	< 0.03
123301	< 0.03
123302	< 0.03
123303	< 0.03
123304	< 0.03
123305	< 0.03
123306	< 0.03
123307	< 0.03
123308	0.16
123309	< 0.03
123310	1.09
123311	< 0.03
123312	< 0.03
123313	0.52
123314	1.16
123315	< 0.03
123316	< 0.03
123317	< 0.03
123318	< 0.03
123319	2.39
123320	1.83
123321	7.06
123322	11.0

Analyte Symbol	Au
Unit Symbol	g/tonne
Lower Limit	0.03
Method Code	FA-GRA
123323	2.42
123324	3.03
123325	0.03
123326	3.38
123327	3.12
123328	< 0.03
123329	0.73
123330	7.73
123331	< 0.03
123332	< 0.03
123333	< 0.03
123334	< 0.03
123335	< 0.03
123336	< 0.03
123337	< 0.03
123338	< 0.03
123339	< 0.03
123340	< 0.03
123341	< 0.03
123342	< 0.03

QC

Analyte Symbol	Au
Unit Symbol	g/tonne
Lower Limit	0.03
Method Code	FA-GRA
OxP 91 Meas	14.9
OxP 91 Cert	14.82
OxP 91 Meas	14.9
OxP 91 Cert	14.82
OxP 91 Meas	14.8
OxP 91 Cert	14.82
OxP 91 Meas	14.8
OxP 91 Cert	14.82
OxK110 Meas	3.60
OxK110 Cert	3.602
OxK110 Meas	3.59
OxK110 Cert	3.602
OxK110 Meas	3.63
OxK110 Cert	3.602
OxK110 Meas	3.59
OxK110 Cert	3.602
123283 Orig	< 0.03
123283 Dup	< 0.03
123293 Orig	< 0.03
123293 Dup	< 0.03
123303 Orig	< 0.03
123303 Dup	< 0.03
123318 Orig	< 0.03
123318 Dup	< 0.03
123323 Orig	2.42
123323 Split	2.54
123328 Orig	< 0.03
123328 Dup	< 0.03
123338 Orig	< 0.03
123338 Dup	< 0.03
Method Blank	< 0.03
Method Blank	< 0.03
Method Blank	< 0.03
Method Blank	< 0.03
Method Blank	< 0.03
Method Blank	< 0.03



Date Submitted: 10-Aug-15
Invoice No.: A15-06343
Invoice Date: 24-Aug-15
Your Reference: Ont-0002

Cameron Gold Operations
1 Yonge Street- Suite 1801
Toronto Ontario M5E1W7.
Canada

ATTN: Pat Lengyel(cert/inv)

CERTIFICATE OF ANALYSIS

94 Core samples were submitted for analysis.

The following analytical package was requested:

Code 1A3-Geraldton Au - Fire Assay Gravimetric

REPORT **A15-06343**

This report may be reproduced without our consent. If only selected portions of the report are reproduced, permission must be obtained. If no instructions were given at time of sample submittal regarding excess material, it will be discarded within 90 days of this report. Our liability is limited solely to the analytical cost of these analyses. Test results are representative only of material submitted for analysis.

Notes:

CERTIFIED BY:

A handwritten signature in black ink, appearing to read "Emmanuel Esemé".

Emmanuel Esemé , Ph.D.
Quality Control



Results

Analyte Symbol	Au
Unit Symbol	g/tonne
Lower Limit	0.03
Method Code	FA-GRA
111925	< 0.03
111926	< 0.03
111927	< 0.03
111928	3.61
111929	0.70
111930	2.56
111931	< 0.03
111932	0.50
111933	7.70
111934	< 0.03
111935	0.46
111936	< 0.03
111937	< 0.03
111938	< 0.03
111939	4.01
111940	2.06
111941	0.40
111942	< 0.03
111943	< 0.03
111944	< 0.03
111945	< 0.03
111946	< 0.03
111947	4.39
111948	< 0.03
111949	< 0.03
111950	7.64
111951	< 0.03
111952	< 0.03
111953	< 0.03
111954	< 0.03
111955	1.03
111956	< 0.03
111957	< 0.03
111958	< 0.03
111959	< 0.03
111960	< 0.03
111961	< 0.03
111962	< 0.03
111963	< 0.03
111964	< 0.03
111965	< 0.03
111966	< 0.03
111967	< 0.03
111968	< 0.03
111969	< 0.03
111970	1.04
111971	< 0.03
111972	< 0.03
111973	< 0.03

Analyte Symbol	Au
Unit Symbol	g/tonne
Lower Limit	0.03
Method Code	FA-GRA
111974	< 0.03
111975	< 0.03
111976	< 0.03
111977	< 0.03
111978	< 0.03
111979	< 0.03
111980	< 0.03
111981	< 0.03
111982	< 0.03
111983	< 0.03
111984	< 0.03
111985	< 0.03
111986	< 0.03
111987	< 0.03
111988	< 0.03
111989	0.48
111990	2.51
111991	< 0.03
111992	< 0.03
111993	0.82
111994	0.13
111995	< 0.03
111996	< 0.03
111997	< 0.03
111998	< 0.03
111999	< 0.03
112000	< 0.03
112001	< 0.03
112002	< 0.03
112003	< 0.03
112004	< 0.03
112005	< 0.03
112006	< 0.03
112007	< 0.03
112008	0.52
112009	0.33
112010	7.75
112011	< 0.03
112012	< 0.03
112013	< 0.03
112014	< 0.03
112015	< 0.03
112016	< 0.03
112017	< 0.03
112018	< 0.03

QC

Analyte Symbol	Au
Unit Symbol	g/tonne
Lower Limit	0.03
Method Code	FA-GRA
OxP 91 Meas	14.9
OxP 91 Cert	14.82
OxP 91 Meas	14.8
OxP 91 Cert	14.82
OxP 91 Meas	14.9
OxP 91 Cert	14.82
OxK110 Meas	3.59
OxK110 Cert	3.602
OxK110 Meas	3.58
OxK110 Cert	3.602
OxK110 Meas	3.59
OxK110 Cert	3.602
111934 Orig	< 0.03
111934 Dup	< 0.03
111944 Orig	< 0.03
111944 Dup	< 0.03
111954 Orig	< 0.03
111954 Dup	< 0.03
111969 Orig	< 0.03
111969 Dup	< 0.03
111974 Orig	< 0.03
111974 Split	< 0.03
111979 Orig	< 0.03
111979 Dup	< 0.03
111989 Orig	0.46
111989 Dup	0.49
112004 Orig	< 0.03
112004 Dup	< 0.03
112014 Orig	< 0.03
112014 Dup	< 0.03
Method Blank	< 0.03
Method Blank	< 0.03
Method Blank	< 0.03
Method Blank	< 0.03
Method Blank	< 0.03
Method Blank	< 0.03



Date Submitted: 10-Aug-15
Invoice No.: A15-06344
Invoice Date: 24-Aug-15
Your Reference: Ont-0002

Cameron Gold Operations
1 Yonge Street- Suite 1801
Toronto Ontario M5E1W7.
Canada

ATTN: Pat Lengyel(cert/inv)

CERTIFICATE OF ANALYSIS

70 Core samples were submitted for analysis.

The following analytical package was requested:

Code 1A3-Geraldton Au - Fire Assay Gravimetric

REPORT **A15-06344**

This report may be reproduced without our consent. If only selected portions of the report are reproduced, permission must be obtained. If no instructions were given at time of sample submittal regarding excess material, it will be discarded within 90 days of this report. Our liability is limited solely to the analytical cost of these analyses. Test results are representative only of material submitted for analysis.

Notes:

CERTIFIED BY:

A handwritten signature in black ink, appearing to read "Emmanuel Esemé".

Emmanuel Esemé , Ph.D.
Quality Control



Results

Analyte Symbol	Au
Unit Symbol	g/tonne
Lower Limit	0.03
Method Code	FA-GRA
112019	< 0.03
112020	< 0.03
112021	< 0.03
112022	< 0.03
112023	< 0.03
112024	< 0.03
112025	< 0.03
112146	< 0.03
112147	< 0.03
112148	< 0.03
112149	< 0.03
112150	2.51
112151	< 0.03
112152	< 0.03
112153	< 0.03
112154	< 0.03
112155	< 0.03
112156	< 0.03
112157	< 0.03
112158	< 0.03
112159	< 0.03
112160	< 0.03
112161	< 0.03
112162	< 0.03
112163	< 0.03
112164	< 0.03
112165	1.52
112166	< 0.03
112167	< 0.03
112168	< 0.03
112169	< 0.03
112170	7.69
112171	< 0.03
112172	< 0.03
112173	< 0.03
112174	< 0.03
112175	< 0.03
112276	< 0.03
112277	< 0.03
112278	< 0.03
112279	< 0.03
112280	< 0.03
112281	< 0.03
112282	< 0.03
112283	< 0.03
112284	< 0.03
112285	< 0.03
112286	< 0.03
112287	< 0.03

Analyte Symbol	Au
Unit Symbol	g/tonne
Lower Limit	0.03
Method Code	FA-GRA
112288	< 0.03
112289	< 0.03
112290	7.74
112291	< 0.03
112292	< 0.03
112293	0.53
112294	< 0.03
112295	< 0.03
112296	< 0.03
112297	< 0.03
112298	< 0.03
112299	< 0.03
112300	< 0.03
112301	< 0.03
112302	< 0.03
112303	< 0.03
112304	< 0.03
112305	< 0.03
112306	< 0.03
112307	< 0.03
112308	< 0.03

QC

Analyte Symbol	Au
Unit Symbol	g/tonne
Lower Limit	0.03
Method Code	FA-GRA
OxP 91 Meas	14.9
OxP 91 Cert	14.82
OxP 91 Meas	14.8
OxP 91 Cert	14.82
OxP 91 Meas	14.9
OxP 91 Cert	14.82
OxK110 Meas	3.61
OxK110 Cert	3.602
OxK110 Meas	3.59
OxK110 Cert	3.602
OxK110 Meas	3.60
OxK110 Cert	3.602
112148 Orig	< 0.03
112148 Dup	< 0.03
112158 Orig	< 0.03
112158 Dup	< 0.03
112168 Orig	< 0.03
112168 Dup	< 0.03
112283 Orig	< 0.03
112283 Dup	< 0.03
112288 Orig	< 0.03
112288 Split	< 0.03
112293 Orig	0.53
112293 Dup	0.53
112303 Orig	< 0.03
112303 Dup	< 0.03
Method Blank	< 0.03
Method Blank	< 0.03
Method Blank	< 0.03
Method Blank	< 0.03
Method Blank	< 0.03



Date Submitted: 10-Aug-15
Invoice No.: A15-06346
Invoice Date: 24-Aug-15
Your Reference: Ont-0002

Cameron Gold Operations
1 Yonge Street- Suite 1801
Toronto Ontario M5E1W7.
Canada

ATTN: Pat Lengyel(cert/inv)

CERTIFICATE OF ANALYSIS

120 Core samples were submitted for analysis.

The following analytical package was requested:

Code 1A3-Geraldton Au - Fire Assay Gravimetric

REPORT **A15-06346**

This report may be reproduced without our consent. If only selected portions of the report are reproduced, permission must be obtained. If no instructions were given at time of sample submittal regarding excess material, it will be discarded within 90 days of this report. Our liability is limited solely to the analytical cost of these analyses. Test results are representative only of material submitted for analysis.

Notes:

CERTIFIED BY:

A handwritten signature in black ink, appearing to read "Emmanuel Esemé". The signature is written over a horizontal line.

Emmanuel Esemé , Ph.D.
Quality Control



Results

Analyte Symbol	Au
Unit Symbol	g/tonne
Lower Limit	0.03
Method Code	FA-GRA
112026	< 0.03
112027	< 0.03
112028	< 0.03
112029	< 0.03
112030	1.05
112031	< 0.03
112032	< 0.03
112033	< 0.03
112034	< 0.03
112035	< 0.03
112036	< 0.03
112037	< 0.03
112038	< 0.03
112039	< 0.03
112040	< 0.03
112041	< 0.03
112042	< 0.03
112043	< 0.03
112044	< 0.03
112045	< 0.03
112046	< 0.03
112047	< 0.03
112048	< 0.03
112049	< 0.03
112050	2.51
112051	< 0.03
112052	< 0.03
112053	< 0.03
112054	< 0.03
112055	< 0.03
112056	< 0.03
112057	< 0.03
112058	< 0.03
112059	< 0.03
112060	< 0.03
112061	< 0.03
112062	< 0.03
112063	< 0.03
112064	< 0.03
112065	< 0.03
112066	< 0.03
112067	< 0.03
112068	< 0.03
112069	< 0.03
112070	7.51
112071	< 0.03
112072	< 0.03
112073	< 0.03
112074	< 0.03

Analyte Symbol	Au
Unit Symbol	g/tonne
Lower Limit	0.03
Method Code	FA-GRA
112075	< 0.03
112076	< 0.03
112077	< 0.03
112078	< 0.03
112079	< 0.03
112080	< 0.03
112081	< 0.03
112082	< 0.03
112083	< 0.03
112084	< 0.03
112085	< 0.03
112086	< 0.03
112087	< 0.03
112088	< 0.03
112089	< 0.03
112090	1.07
112091	< 0.03
112092	< 0.03
112093	< 0.03
112094	0.23
112095	< 0.03
112096	< 0.03
112097	< 0.03
112098	< 0.03
112099	< 0.03
112100	< 0.03
112101	< 0.03
112102	< 0.03
112103	< 0.03
112104	< 0.03
112105	< 0.03
112106	< 0.03
112107	< 0.03
112108	< 0.03
112109	< 0.03
112110	2.64
112111	< 0.03
112112	< 0.03
112113	< 0.03
112114	< 0.03
112115	< 0.03
112116	< 0.03
112117	< 0.03
112118	< 0.03
112119	< 0.03
112120	< 0.03
112121	< 0.03
112122	< 0.03
112123	< 0.03
112124	< 0.03

Analyte Symbol	Au
Unit Symbol	g/tonne
Lower Limit	0.03
Method Code	FA-GRA
112125	< 0.03
112126	< 0.03
112127	< 0.03
112128	< 0.03
112129	< 0.03
112130	7.59
112131	< 0.03
112132	< 0.03
112133	< 0.03
112134	< 0.03
112135	1.22
112136	< 0.03
112137	< 0.03
112138	< 0.03
112139	< 0.03
112140	< 0.03
112141	< 0.03
112142	< 0.03
112143	< 0.03
112144	0.46
112145	< 0.03

QC

Analyte Symbol	Au
Unit Symbol	g/tonne
Lower Limit	0.03
Method Code	FA-GRA
OxP 91 Meas	14.9
OxP 91 Cert	14.82
OxP 91 Meas	14.8
OxP 91 Cert	14.82
OxP 91 Meas	14.9
OxP 91 Cert	14.82
OxP 91 Meas	14.8
OxP 91 Cert	14.82
OxK110 Meas	3.61
OxK110 Cert	3.602
OxK110 Meas	3.60
OxK110 Cert	3.602
OxK110 Meas	3.60
OxK110 Cert	3.602
OxK110 Meas	3.62
OxK110 Cert	3.602
112035 Orig	< 0.03
112035 Dup	< 0.03
112045 Orig	< 0.03
112045 Dup	< 0.03
112055 Orig	< 0.03
112055 Dup	< 0.03
112071 Orig	< 0.03
112071 Dup	< 0.03
112075 Orig	< 0.03
112075 Split	< 0.03
112080 Orig	< 0.03
112080 Dup	< 0.03
112091 Orig	< 0.03
112091 Dup	< 0.03
112105 Orig	< 0.03
112105 Dup	< 0.03
112115 Orig	< 0.03
112115 Dup	< 0.03
112125 Orig	< 0.03
112125 Split	< 0.03
112125 Orig	< 0.03
112125 Dup	< 0.03
112140 Orig	< 0.03
112140 Dup	< 0.03
Method Blank	< 0.03
Method Blank	< 0.03
Method Blank	< 0.03
Method Blank	< 0.03
Method Blank	< 0.03
Method Blank	< 0.03
Method Blank	< 0.03
Method Blank	< 0.03
Method Blank	< 0.03



Date Submitted: 10-Aug-15
Invoice No.: A15-06347
Invoice Date: 20-Aug-15
Your Reference: Ont-0002

Cameron Gold Operations
15 Toronto St. Suite 600
Toronto Ontario M5C2E3
Canada

ATTN: Pat Lengyel(cert/inv)

CERTIFICATE OF ANALYSIS

72 Core samples were submitted for analysis.

The following analytical package was requested:

Code 1A3-Geraldton Au - Fire Assay Gravimetric

REPORT **A15-06347**

This report may be reproduced without our consent. If only selected portions of the report are reproduced, permission must be obtained. If no instructions were given at time of sample submittal regarding excess material, it will be discarded within 90 days of this report. Our liability is limited solely to the analytical cost of these analyses. Test results are representative only of material submitted for analysis.

Notes:

CERTIFIED BY:

A handwritten signature in black ink, appearing to read "Emmanuel Esemé". The signature is written over a horizontal line.

Emmanuel Esemé , Ph.D.
Quality Control



Results

Analyte Symbol	Au
Unit Symbol	g/tonne
Lower Limit	0.03
Method Code	FA-GRA
112176	< 0.03
112177	< 0.03
112178	< 0.03
112179	< 0.03
112180	< 0.03
112181	< 0.03
112182	< 0.03
112183	< 0.03
112184	< 0.03
112185	< 0.03
112186	< 0.03
112187	< 0.03
112188	< 0.03
112189	< 0.03
112190	1.08
112191	< 0.03
112192	< 0.03
112193	< 0.03
112194	< 0.03
112195	< 0.03
112196	< 0.03
112197	< 0.03
112198	< 0.03
112199	< 0.03
112200	< 0.03
112201	< 0.03
112202	< 0.03
112203	< 0.03
112204	< 0.03
112205	< 0.03
112206	< 0.03
112207	< 0.03
112208	< 0.03
112209	< 0.03
112210	2.55
112211	< 0.03
112212	< 0.03
112213	< 0.03
112214	< 0.03
112215	< 0.03
112216	< 0.03
112217	< 0.03
112218	< 0.03
112219	< 0.03
112220	< 0.03
112221	< 0.03
112222	0.59
112223	< 0.03
112224	< 0.03

Analyte Symbol	Au
Unit Symbol	g/tonne
Lower Limit	0.03
Method Code	FA-GRA
112225	< 0.03
112226	< 0.03
112227	< 0.03
112228	< 0.03
112229	< 0.03
112230	7.80
112231	< 0.03
112232	< 0.03
112233	< 0.03
112234	< 0.03
112235	< 0.03
112236	11.4
112237	1.22
112238	0.53
112239	< 0.03
112240	< 0.03
112241	< 0.03
112242	< 0.03
112243	< 0.03
112244	< 0.03
112245	< 0.03
112246	< 0.03
112247	< 0.03

QC

Analyte Symbol	Au
Unit Symbol	g/tonne
Lower Limit	0.03
Method Code	FA-GRA
OxP 91 Meas	14.8
OxP 91 Cert	14.82
OxP 91 Meas	14.8
OxP 91 Cert	14.82
OxP 91 Meas	14.9
OxP 91 Cert	14.82
OxK110 Meas	3.61
OxK110 Cert	3.602
OxK110 Meas	3.61
OxK110 Cert	3.602
OxK110 Meas	3.59
OxK110 Cert	3.602
112185 Orig	< 0.03
112185 Dup	< 0.03
112195 Orig	< 0.03
112195 Dup	< 0.03
112205 Orig	< 0.03
112205 Dup	< 0.03
112220 Orig	< 0.03
112220 Dup	< 0.03
112225 Orig	< 0.03
112225 Split	< 0.03
112231 Orig	< 0.03
112231 Dup	< 0.03
112240 Orig	< 0.03
112240 Dup	< 0.03
Method Blank	< 0.03
Method Blank	< 0.03
Method Blank	< 0.03
Method Blank	< 0.03
Method Blank	< 0.03



Date Submitted: 10-Aug-15
Invoice No.: A15-06349
Invoice Date: 26-Aug-15
Your Reference: Ont-0002

Cameron Gold Operations
1 Yonge Street- Suite 1801
Toronto Ontario M5E1W7.
Canada

ATTN: Pat Lengyel(cert/inv)

CERTIFICATE OF ANALYSIS

86 Core samples were submitted for analysis.

The following analytical package was requested:

Code 1A3-Geraldton Au - Fire Assay Gravimetric

REPORT **A15-06349**

This report may be reproduced without our consent. If only selected portions of the report are reproduced, permission must be obtained. If no instructions were given at time of sample submittal regarding excess material, it will be discarded within 90 days of this report. Our liability is limited solely to the analytical cost of these analyses. Test results are representative only of material submitted for analysis.

Notes:

CERTIFIED BY:

A handwritten signature in black ink, appearing to read "Elitsa Hrischeva". The signature is written in a cursive style and is positioned above a horizontal line.

Elitsa Hrischeva, Ph.D.
Quality Control



Results

Analyte Symbol	Au
Unit Symbol	g/tonne
Lower Limit	0.03
Method Code	FA-GRA
112309	< 0.03
112310	1.05
112311	< 0.03
112312	0.46
112313	0.20
112314	0.33
112315	0.33
112316	0.82
112317	0.23
112318	< 0.03
112319	< 0.03
112320	< 0.03
112321	< 0.03
112322	0.29
112323	< 0.03
112324	< 0.03
112325	< 0.03
112326	< 0.03
112327	0.33
112328	< 0.03
112329	< 0.03
112330	2.47
112331	< 0.03
112332	< 0.03
112333	< 0.03
112334	< 0.03
112335	< 0.03
112336	< 0.03
112337	< 0.03
112338	< 0.03
112339	< 0.03
112340	< 0.03
112341	< 0.03
112342	< 0.03
112343	< 0.03
112344	< 0.03
112345	< 0.03
112346	< 0.03
112347	< 0.03
112348	< 0.03
112349	< 0.03
112350	7.95
112351	< 0.03
112352	< 0.03
112353	< 0.03
112354	< 0.03
112355	0.03
112356	< 0.03
112357	< 0.03

Analyte Symbol	Au
Unit Symbol	g/tonne
Lower Limit	0.03
Method Code	FA-GRA
112358	< 0.03
112359	< 0.03
112360	< 0.03
112361	< 0.03
112362	< 0.03
112363	< 0.03
112364	< 0.03
112365	< 0.03
112366	< 0.03
112367	< 0.03
112368	< 0.03
112369	< 0.03
112370	1.07
112371	< 0.03
112372	< 0.03
112373	< 0.03
112374	< 0.03
112375	< 0.03
112376	< 0.03
112377	< 0.03
112378	< 0.03
112379	< 0.03
112380	< 0.03
112381	< 0.03
112382	< 0.03
112383	< 0.03
112384	< 0.03
112385	< 0.03
112386	< 0.03
112387	< 0.03
112388	< 0.03
112389	< 0.03
112390	2.43
112391	< 0.03
112392	< 0.03
112393	< 0.03
112394	< 0.03

QC

Analyte Symbol	Au
Unit Symbol	g/tonne
Lower Limit	0.03
Method Code	FA-GRA
OxP 91 Meas	14.9
OxP 91 Cert	14.82
OxP 91 Meas	14.9
OxP 91 Cert	14.82
OxP 91 Meas	14.9
OxP 91 Cert	14.82
OxK110 Meas	3.57
OxK110 Cert	3.602
OxK110 Meas	3.59
OxK110 Cert	3.602
OxK110 Meas	3.61
OxK110 Cert	3.602
112318 Orig	< 0.03
112318 Dup	< 0.03
112328 Orig	< 0.03
112328 Dup	< 0.03
112338 Orig	< 0.03
112338 Dup	< 0.03
112353 Orig	< 0.03
112353 Dup	< 0.03
112358 Orig	< 0.03
112358 Split	< 0.03
112363 Orig	< 0.03
112363 Dup	< 0.03
112373 Orig	< 0.03
112373 Dup	< 0.03
112388 Orig	< 0.03
112388 Dup	< 0.03
Method Blank	< 0.03
Method Blank	< 0.03
Method Blank	< 0.03
Method Blank	< 0.03
Method Blank	< 0.03
Method Blank	< 0.03



Date Submitted: 10-Aug-15
Invoice No.: A15-06351
Invoice Date: 27-Aug-15
Your Reference: Ont-0002

Cameron Gold Operations
1 Yonge Street- Suite 1801
Toronto Ontario M5E1W7.
Canada

ATTN: Pat Lengyel(cert/inv)

CERTIFICATE OF ANALYSIS

124 Core samples were submitted for analysis.

The following analytical package was requested:

Code 1A3-Geraldton Au - Fire Assay Gravimetric

REPORT **A15-06351**

This report may be reproduced without our consent. If only selected portions of the report are reproduced, permission must be obtained. If no instructions were given at time of sample submittal regarding excess material, it will be discarded within 90 days of this report. Our liability is limited solely to the analytical cost of these analyses. Test results are representative only of material submitted for analysis.

Notes:

CERTIFIED BY:

A handwritten signature in black ink, appearing to read "Elitsa Hrischeva".

Elitsa Hrischeva, Ph.D.
Quality Control



Results

Analyte Symbol	Au
Unit Symbol	g/tonne
Lower Limit	0.03
Method Code	FA-GRA
112425	< 0.03
112426	< 0.03
112427	< 0.03
112428	< 0.03
112429	< 0.03
112430	2.64
112431	< 0.03
112432	< 0.03
112433	< 0.03
112434	< 0.03
112435	< 0.03
112436	< 0.03
112437	< 0.03
112438	< 0.03
112439	< 0.03
112440	< 0.03
112441	< 0.03
112442	< 0.03
112443	< 0.03
112444	< 0.03
112445	< 0.03
112446	< 0.03
112447	< 0.03
112448	< 0.03
112449	< 0.03
112450	7.79
112451	< 0.03
112452	< 0.03
112453	< 0.03
112454	< 0.03
112455	< 0.03
112456	< 0.03
112457	< 0.03
112458	< 0.03
112459	< 0.03
112460	< 0.03
112461	< 0.03
112462	< 0.03
112463	< 0.03
112464	< 0.03
112465	< 0.03
112466	< 0.03
112467	< 0.03
112468	< 0.03
112469	< 0.03
112470	1.03
112471	< 0.03
112472	< 0.03
112473	< 0.03

Analyte Symbol	Au
Unit Symbol	g/tonne
Lower Limit	0.03
Method Code	FA-GRA
112474	< 0.03
112475	< 0.03
112476	< 0.03
112477	< 0.03
112478	< 0.03
112479	< 0.03
112480	< 0.03
112481	< 0.03
112482	< 0.03
112483	< 0.03
112484	< 0.03
112485	< 0.03
112486	< 0.03
112487	< 0.03
112488	< 0.03
112489	< 0.03
112490	2.55
112491	< 0.03
112492	< 0.03
112493	< 0.03
112494	< 0.03
112495	< 0.03
112496	< 0.03
112497	< 0.03
112498	< 0.03
112499	0.55
112500	0.95
112501	< 0.03
112502	< 0.03
112503	< 0.03
112504	< 0.03
112505	< 0.03
112506	< 0.03
112507	< 0.03
112508	< 0.03
112509	< 0.03
112510	7.59
112511	< 0.03
112512	< 0.03
112513	< 0.03
112514	< 0.03
112515	< 0.03
112516	< 0.03
112517	< 0.03
112518	< 0.03
112519	< 0.03
112520	< 0.03
112521	< 0.03
112522	< 0.03
112523	< 0.03

Analyte Symbol	Au
Unit Symbol	g/tonne
Lower Limit	0.03
Method Code	FA-GRA
112524	< 0.03
112525	< 0.03
112526	< 0.03
112527	< 0.03
112528	< 0.03
112529	< 0.03
112530	1.05
112531	< 0.03
112532	< 0.03
112533	< 0.03
112534	< 0.03
112535	< 0.03
112536	< 0.03
112537	< 0.03
112538	< 0.03
112539	< 0.03
112540	< 0.03
112541	< 0.03
112542	< 0.03
112543	< 0.03
112544	< 0.03
112545	< 0.03
112546	< 0.03
112547	< 0.03
112548	< 0.03

QC

Analyte Symbol	Au
Unit Symbol	g/tonne
Lower Limit	0.03
Method Code	FA-GRA
OxP 91 Meas	14.7
OxP 91 Cert	14.82
OxP 91 Meas	14.8
OxP 91 Cert	14.82
OxP 91 Meas	14.8
OxP 91 Cert	14.82
OxP 91 Meas	14.9
OxP 91 Cert	14.82
OxK110 Meas	3.60
OxK110 Cert	3.602
OxK110 Meas	3.61
OxK110 Cert	3.602
OxK110 Meas	3.60
OxK110 Cert	3.602
OxK110 Meas	3.61
OxK110 Cert	3.602
112434 Orig	< 0.03
112434 Dup	< 0.03
112444 Orig	< 0.03
112444 Dup	< 0.03
112454 Orig	< 0.03
112454 Dup	< 0.03
112469 Orig	< 0.03
112469 Dup	< 0.03
112474 Orig	< 0.03
112474 Split	< 0.03
112479 Orig	< 0.03
112479 Dup	< 0.03
112489 Orig	< 0.03
112489 Dup	< 0.03
112503 Orig	< 0.03
112503 Dup	< 0.03
112513 Orig	< 0.03
112513 Dup	< 0.03
112523 Orig	< 0.03
112523 Dup	< 0.03
112524 Orig	< 0.03
112524 Split	< 0.03
112537 Orig	< 0.03
112537 Dup	< 0.03
112547 Orig	< 0.03
112547 Dup	< 0.03
Method Blank	< 0.03
Method Blank	< 0.03
Method Blank	< 0.03
Method Blank	< 0.03
Method Blank	< 0.03
Method Blank	< 0.03
Method Blank	< 0.03

Analyte Symbol	Au
Unit Symbol	g/tonne
Lower Limit	0.03
Method Code	FA-GRA
Method Blank	< 0.03



Date Submitted: 10-Aug-15
Invoice No.: A15-06352
Invoice Date: 27-Aug-15
Your Reference: Ont-0002

Cameron Gold Operations
1 Yonge Street- Suite 1801
Toronto Ontario M5E1W7.
Canada

ATTN: Pat Lengyel(cert/inv)

CERTIFICATE OF ANALYSIS

103 Core samples were submitted for analysis.

The following analytical package was requested:

Code 1A3-Geraldton Au - Fire Assay Gravimetric

REPORT **A15-06352**

This report may be reproduced without our consent. If only selected portions of the report are reproduced, permission must be obtained. If no instructions were given at time of sample submittal regarding excess material, it will be discarded within 90 days of this report. Our liability is limited solely to the analytical cost of these analyses. Test results are representative only of material submitted for analysis.

Notes:

CERTIFIED BY:

A handwritten signature in black ink, appearing to read "Elitsa Hrischeva".

Elitsa Hrischeva, Ph.D.
Quality Control

ACTIVATION LABORATORIES LTD.
801 Main Street, P.O. Box 999, Geraldton, Ontario, Canada, P0T 1M0
TELEPHONE +807 854-2020 or +1.888.228.5227 FAX +1.905.648.9613
E-MAIL Geraldton@actlabs.com ACTLABS GROUP WEBSITE www.actlabs.com



Results

Analyte Symbol	Au
Unit Symbol	g/tonne
Lower Limit	0.03
Method Code	FA-GRA
112549	< 0.03
112550	2.63
112551	< 0.03
112552	< 0.03
112553	< 0.03
112554	< 0.03
112555	< 0.03
112556	< 0.03
112557	< 0.03
112558	< 0.03
112559	< 0.03
112560	< 0.03
112561	< 0.03
112562	< 0.03
112563	< 0.03
112564	< 0.03
112565	< 0.03
112566	< 0.03
112567	1.15
112568	< 0.03
112569	< 0.03
112570	7.65
112571	< 0.03
112572	< 0.03
112573	< 0.03
112574	< 0.03
112575	< 0.03
112576	< 0.03
112577	< 0.03
112578	14.5
112579	< 0.03
112580	< 0.03
112581	< 0.03
112582	1.58
112583	0.66
112584	< 0.03
112585	< 0.03
112586	0.47
112587	< 0.03
112588	< 0.03
112589	< 0.03
112590	7.48
112591	< 0.03
112592	< 0.03
112593	3.09
112594	< 0.03
112595	< 0.03
112596	< 0.03
112597	< 0.03

Analyte Symbol	Au
Unit Symbol	g/tonne
Lower Limit	0.03
Method Code	FA-GRA
112598	< 0.03
112599	< 0.03
112600	< 0.03
112601	1.09
112602	0.46
112603	0.40
112604	< 0.03
112605	< 0.03
112606	0.39
112607	< 0.03
112608	< 0.03
112609	< 0.03
112610	2.50
112611	< 0.03
112612	4.62
112613	< 0.03
112614	< 0.03
112615	< 0.03
112616	< 0.03
112617	< 0.03
112618	< 0.03
112619	< 0.03
112620	< 0.03
112621	< 0.03
112622	< 0.03
112623	< 0.03
112624	< 0.03
112625	< 0.03
112626	< 0.03
112627	< 0.03
112628	1.59
112629	< 0.03
112630	7.52
112631	< 0.03
112632	< 0.03
112633	3.10
112634	0.26
112635	< 0.03
112636	< 0.03
112637	1.12
112638	< 0.03
112639	< 0.03
112640	< 0.03
112641	< 0.03
112642	< 0.03
112643	< 0.03
112644	< 0.03
112645	< 0.03
112646	< 0.03
112647	< 0.03

Analyte Symbol	Au
Unit Symbol	g/tonne
Lower Limit	0.03
Method Code	FA-GRA
112648	< 0.03
112649	< 0.03
112650	1.08
112651	< 0.03

QC

Analyte Symbol	Au
Unit Symbol	g/tonne
Lower Limit	0.03
Method Code	FA-GRA
OxP 91 Meas	14.8
OxP 91 Cert	14.82
OxP 91 Meas	14.8
OxP 91 Cert	14.82
OxP 91 Meas	14.9
OxP 91 Cert	14.82
OxK110 Meas	3.61
OxK110 Cert	3.602
OxK110 Meas	3.60
OxK110 Cert	3.602
OxK110 Meas	3.58
OxK110 Cert	3.602
112558 Orig	< 0.03
112558 Dup	< 0.03
112568 Orig	< 0.03
112568 Dup	< 0.03
112578 Orig	14.6
112578 Dup	14.4
112593 Orig	3.08
112593 Dup	3.10
112598 Orig	< 0.03
112598 Split	< 0.03
112603 Orig	0.40
112603 Dup	0.40
112613 Orig	< 0.03
112613 Dup	< 0.03
112627 Orig	< 0.03
112627 Dup	< 0.03
112637 Orig	1.12
112637 Dup	1.12
112647 Orig	< 0.03
112647 Dup	< 0.03
112648 Orig	< 0.03
112648 Split	< 0.03
Method Blank	< 0.03
Method Blank	< 0.03
Method Blank	< 0.03
Method Blank	< 0.03
Method Blank	< 0.03
Method Blank	< 0.03



Date Submitted: 10-Aug-15
Invoice No.: A15-06353
Invoice Date: 28-Aug-15
Your Reference: Ont-0002

Cameron Gold Operations
1 Yonge Street- Suite 1801
Toronto Ontario M5E1W7.
Canada

ATTN: Pat Lengyel(cert/inv)

CERTIFICATE OF ANALYSIS

92 Core samples were submitted for analysis.

The following analytical package was requested:

Code 1A3-Geraldton Au - Fire Assay Gravimetric

REPORT **A15-06353**

This report may be reproduced without our consent. If only selected portions of the report are reproduced, permission must be obtained. If no instructions were given at time of sample submittal regarding excess material, it will be discarded within 90 days of this report. Our liability is limited solely to the analytical cost of these analyses. Test results are representative only of material submitted for analysis.

Notes:

CERTIFIED BY:

A handwritten signature in black ink, appearing to read "Elitsa Hrischeva".

Elitsa Hrischeva, Ph.D.
Quality Control



Results

Analyte Symbol	Au
Unit Symbol	g/tonne
Lower Limit	0.03
Method Code	FA-GRA
112652	< 0.03
112653	< 0.03
112654	< 0.03
112655	< 0.03
112656	< 0.03
112657	< 0.03
112658	< 0.03
112659	< 0.03
112660	< 0.03
112661	< 0.03
112662	< 0.03
112663	< 0.03
123345	< 0.03
123346	< 0.03
123347	< 0.03
123348	< 0.03
123349	< 0.03
123350	7.69
123351	< 0.03
123352	2.40
123353	< 0.03
123354	< 0.03
123355	< 0.03
123356	< 0.03
123357	< 0.03
123358	< 0.03
123359	< 0.03
123360	0.79
123361	< 0.03
123362	0.96
123363	< 0.03
123364	< 0.03
123365	< 0.03
123366	< 0.03
123367	< 0.03
123368	< 0.03
123369	< 0.03
123370	1.04
123371	< 0.03
123372	< 0.03
123373	1.19
123374	< 0.03
123375	< 0.03
123376	< 0.03
123377	< 0.03
123378	< 0.03
123379	< 0.03
123380	< 0.03
123381	< 0.03

Analyte Symbol	Au
Unit Symbol	g/tonne
Lower Limit	0.03
Method Code	FA-GRA
123382	0.03
123383	0.10
123384	< 0.03
123385	0.52
123386	< 0.03
123387	< 0.03
123388	< 0.03
123389	< 0.03
123390	2.58
123391	< 0.03
123392	< 0.03
123393	< 0.03
123394	< 0.03
123395	2.85
123396	< 0.03
123397	< 0.03
123398	< 0.03
123399	< 0.03
123400	< 0.03
123401	< 0.03
123402	< 0.03
123403	< 0.03
123404	< 0.03
123405	< 0.03
123406	< 0.03
123407	< 0.03
123408	< 0.03
123409	< 0.03
123410	1.05
123411	< 0.03
123412	< 0.03
123413	< 0.03
123414	< 0.03
123415	< 0.03
123416	< 0.03
123417	< 0.03
123418	0.46
123419	< 0.03
123420	< 0.03
123421	< 0.03
123422	< 0.03
123423	< 0.03
123424	< 0.03

QC

Analyte Symbol	Au
Unit Symbol	g/tonne
Lower Limit	0.03
Method Code	FA-GRA
OxP 91 Meas	14.9
OxP 91 Cert	14.82
OxP 91 Meas	14.9
OxP 91 Cert	14.82
OxP 91 Meas	14.8
OxP 91 Cert	14.82
OxK110 Meas	3.60
OxK110 Cert	3.602
OxK110 Meas	3.61
OxK110 Cert	3.602
OxK110 Meas	3.59
OxK110 Cert	3.602
112661 Orig	< 0.03
112661 Dup	< 0.03
123352 Orig	2.38
123352 Dup	2.41
123362 Orig	0.96
123362 Dup	0.95
123377 Orig	< 0.03
123377 Dup	< 0.03
123382 Orig	0.03
123382 Split	< 0.03
123387 Orig	< 0.03
123387 Dup	< 0.03
123397 Orig	< 0.03
123397 Dup	< 0.03
123412 Orig	< 0.03
123412 Dup	< 0.03
123422 Orig	< 0.03
123422 Dup	< 0.03
Method Blank	< 0.03
Method Blank	< 0.03
Method Blank	< 0.03
Method Blank	< 0.03
Method Blank	< 0.03
Method Blank	< 0.03



Date Submitted: 10-Aug-15
Invoice No.: A15-06354
Invoice Date: 24-Aug-15
Your Reference: Ont-0002

Cameron Gold Operations
1 Yonge Street- Suite 1801
Toronto Ontario M5E1W7.
Canada

ATTN: Pat Lengyel(cert/inv)

CERTIFICATE OF ANALYSIS

94 Core samples were submitted for analysis.

The following analytical package was requested:

Code 1A3-Geraldton Au - Fire Assay Gravimetric

REPORT **A15-06354**

This report may be reproduced without our consent. If only selected portions of the report are reproduced, permission must be obtained. If no instructions were given at time of sample submittal regarding excess material, it will be discarded within 90 days of this report. Our liability is limited solely to the analytical cost of these analyses. Test results are representative only of material submitted for analysis.

Notes:

CERTIFIED BY:

A handwritten signature in black ink, appearing to read "Emmanuel Esemé".

Emmanuel Esemé , Ph.D.
Quality Control



Results

Analyte Symbol	Au
Unit Symbol	g/tonne
Lower Limit	0.03
Method Code	FA-GRA
118504	< 0.03
118505	< 0.03
118506	< 0.03
118507	< 0.03
118508	< 0.03
118509	< 0.03
118510	7.70
118511	< 0.03
118512	< 0.03
118513	< 0.03
118514	< 0.03
118515	< 0.03
118516	< 0.03
118517	< 0.03
118518	< 0.03
118519	< 0.03
118520	< 0.03
118521	< 0.03
118522	< 0.03
118609	< 0.03
118610	2.54
118611	< 0.03
118612	< 0.03
118613	< 0.03
118614	< 0.03
118615	< 0.03
118616	< 0.03
118617	< 0.03
118618	< 0.03
118619	< 0.03
118620	< 0.03
118621	< 0.03
118622	< 0.03
118623	< 0.03
118624	< 0.03
118625	< 0.03
118626	< 0.03
118627	< 0.03
118628	< 0.03
118629	< 0.03
118630	7.72
118631	< 0.03
123425	< 0.03
123426	< 0.03
123427	< 0.03
123428	< 0.03
123429	< 0.03
123430	7.50
123431	< 0.03

Analyte Symbol	Au
Unit Symbol	g/tonne
Lower Limit	0.03
Method Code	FA-GRA
123432	< 0.03
123433	< 0.03
123434	< 0.03
123435	< 0.03
123436	< 0.03
123437	< 0.03
123438	< 0.03
123439	< 0.03
123440	< 0.03
123441	< 0.03
123442	< 0.03
123443	< 0.03
123444	< 0.03
123445	< 0.03
123446	< 0.03
123447	< 0.03
123448	< 0.03
123449	< 0.03
123450	2.56
123451	< 0.03
123452	< 0.03
123453	< 0.03
123454	< 0.03
123455	< 0.03
123456	< 0.03
123457	< 0.03
123458	< 0.03
123459	< 0.03
123460	< 0.03
123461	< 0.03
123462	< 0.03
123463	< 0.03
123464	< 0.03
123465	< 0.03
123466	< 0.03
123467	< 0.03
123468	< 0.03
123469	< 0.03
123470	1.09
123471	< 0.03
123472	< 0.03
123473	< 0.03
123474	< 0.03
123475	< 0.03
123476	< 0.03

QC

Analyte Symbol	Au
Unit Symbol	g/tonne
Lower Limit	0.03
Method Code	FA-GRA
OxP 91 Meas	14.8
OxP 91 Cert	14.82
OxP 91 Meas	14.8
OxP 91 Cert	14.82
OxP 91 Meas	14.9
OxP 91 Cert	14.82
OxK110 Meas	3.61
OxK110 Cert	3.602
OxK110 Meas	3.58
OxK110 Cert	3.602
OxK110 Meas	3.58
OxK110 Cert	3.602
118513 Orig	< 0.03
118513 Dup	< 0.03
118609 Orig	< 0.03
118609 Dup	< 0.03
118619 Orig	< 0.03
118619 Dup	< 0.03
123427 Orig	< 0.03
123427 Dup	< 0.03
123432 Orig	< 0.03
123432 Split	< 0.03
123437 Orig	< 0.03
123437 Dup	< 0.03
123447 Orig	< 0.03
123447 Dup	< 0.03
123462 Orig	< 0.03
123462 Dup	< 0.03
123472 Orig	< 0.03
123472 Dup	< 0.03
Method Blank	< 0.03
Method Blank	< 0.03
Method Blank	< 0.03
Method Blank	< 0.03
Method Blank	< 0.03
Method Blank	< 0.03



Date Submitted: 10-Aug-15
Invoice No.: A15-06355
Invoice Date: 19-Aug-15
Your Reference: Ont-0002

Cameron Gold Operations
15 Toronto St. Suite 600
Toronto Ontario M5C2E3
Canada

ATTN: Dave Cooper(email res)

CERTIFICATE OF ANALYSIS

86 Core samples were submitted for analysis.

The following analytical package was requested:

Code 1A3-Geraldton Au - Fire Assay Gravimetric

REPORT **A15-06355**

This report may be reproduced without our consent. If only selected portions of the report are reproduced, permission must be obtained. If no instructions were given at time of sample submittal regarding excess material, it will be discarded within 90 days of this report. Our liability is limited solely to the analytical cost of these analyses. Test results are representative only of material submitted for analysis.

Notes:

CERTIFIED BY:

A handwritten signature in black ink, appearing to read "Emmanuel Esemé".

Emmanuel Esemé , Ph.D.
Quality Control



Results

Analyte Symbol	Au
Unit Symbol	g/tonne
Lower Limit	0.03
Method Code	FA-GRA
118523	< 0.03
118524	< 0.03
118525	< 0.03
118526	< 0.03
118527	< 0.03
118528	< 0.03
118529	< 0.03
118530	1.07
118531	< 0.03
118532	< 0.03
118533	< 0.03
118534	< 0.03
118535	< 0.03
118536	< 0.03
118537	< 0.03
118538	< 0.03
118539	< 0.03
118540	0.13
118541	< 0.03
118542	< 0.03
118543	< 0.03
118544	< 0.03
118545	< 0.03
118546	< 0.03
118547	< 0.03
118548	< 0.03
118549	< 0.03
118550	2.41
118551	< 0.03
118552	< 0.03
118553	< 0.03
118554	< 0.03
118555	< 0.03
118556	< 0.03
118557	< 0.03
118558	< 0.03
118559	< 0.03
118560	< 0.03
118561	< 0.03
118562	< 0.03
118563	< 0.03
118564	< 0.03
118565	< 0.03
118566	< 0.03
118567	< 0.03
118568	< 0.03
118569	< 0.03
118570	7.54
118571	< 0.03

Analyte Symbol	Au
Unit Symbol	g/tonne
Lower Limit	0.03
Method Code	FA-GRA
118572	< 0.03
118573	< 0.03
118574	< 0.03
118575	< 0.03
118576	< 0.03
118577	< 0.03
118578	< 0.03
118579	< 0.03
118580	< 0.03
118581	< 0.03
118582	< 0.03
118583	< 0.03
118584	< 0.03
118585	< 0.03
118586	< 0.03
118587	< 0.03
118588	< 0.03
118589	< 0.03
118590	1.02
118591	< 0.03
118592	< 0.03
118593	< 0.03
118594	< 0.03
118595	< 0.03
118596	< 0.03
118597	< 0.03
118598	< 0.03
118599	< 0.03
118600	< 0.03
118601	< 0.03
118602	< 0.03
118603	< 0.03
118604	0.55
118605	< 0.03
118606	< 0.03
118607	< 0.03
118608	< 0.03

QC

Analyte Symbol	Au
Unit Symbol	g/tonne
Lower Limit	0.03
Method Code	FA-GRA
OxP 91 Meas	14.9
OxP 91 Cert	14.82
OxP 91 Meas	14.9
OxP 91 Cert	14.82
OxP 91 Meas	14.9
OxP 91 Cert	14.82
OxK110 Meas	3.60
OxK110 Cert	3.602
OxK110 Meas	3.55
OxK110 Cert	3.602
OxK110 Meas	3.61
OxK110 Cert	3.602
118532 Orig	< 0.03
118532 Dup	< 0.03
118542 Orig	< 0.03
118542 Dup	< 0.03
118552 Orig	< 0.03
118552 Dup	< 0.03
118567 Orig	< 0.03
118567 Dup	< 0.03
118572 Orig	< 0.03
118572 Split	< 0.03
118577 Orig	< 0.03
118577 Dup	< 0.03
118587 Orig	< 0.03
118587 Dup	< 0.03
118602 Orig	< 0.03
118602 Dup	< 0.03
Method Blank	< 0.03
Method Blank	< 0.03
Method Blank	< 0.03
Method Blank	< 0.03
Method Blank	< 0.03
Method Blank	< 0.03



Date Submitted: 10-Aug-15
Invoice No.: A15-06356
Invoice Date: 08-Sep-15
Your Reference: Ont-0002

Cameron Gold Operations
1 Yonge Street- Suite 1801
Toronto Ontario M5E1W7.
Canada

ATTN: Pat Lengyel(cert/inv)

CERTIFICATE OF ANALYSIS

97 Core samples were submitted for analysis.

The following analytical package was requested:

Code 1A3-Geraldton Au - Fire Assay Gravimetric

REPORT **A15-06356**

This report may be reproduced without our consent. If only selected portions of the report are reproduced, permission must be obtained. If no instructions were given at time of sample submittal regarding excess material, it will be discarded within 90 days of this report. Our liability is limited solely to the analytical cost of these analyses. Test results are representative only of material submitted for analysis.

Notes:

CERTIFIED BY:

A handwritten signature in black ink, appearing to read "Emmanuel Esemé". The signature is written over a horizontal line.

Emmanuel Esemé , Ph.D.
Quality Control



Results

Analyte Symbol	Au
Unit Symbol	g/tonne
Lower Limit	0.03
Method Code	FA-GRA
118632	< 0.03
118633	< 0.03
118634	< 0.03
118635	< 0.03
118636	< 0.03
118637	< 0.03
118638	< 0.03
118639	< 0.03
118640	< 0.03
118641	< 0.03
118642	< 0.03
118643	< 0.03
118644	< 0.03
118645	< 0.03
118646	< 0.03
118647	< 0.03
118648	< 0.03
118649	< 0.03
118650	0.98
118651	< 0.03
118652	< 0.03
118653	< 0.03
118654	< 0.03
118655	< 0.03
118656	< 0.03
118657	< 0.03
118658	< 0.03
118659	< 0.03
118660	< 0.03
118661	< 0.03
118662	< 0.03
118663	< 0.03
118664	< 0.03
118665	< 0.03
118666	< 0.03
118667	< 0.03
118668	< 0.03
118669	< 0.03
118670	2.56
118671	< 0.03
118672	< 0.03
118673	< 0.03
118674	< 0.03
118675	< 0.03
118676	< 0.03
118677	< 0.03
118752	< 0.03
118753	< 0.03
118754	< 0.03

Analyte Symbol	Au
Unit Symbol	g/tonne
Lower Limit	0.03
Method Code	FA-GRA
118755	< 0.03
118756	< 0.03
118757	< 0.03
118758	< 0.03
118759	< 0.03
118760	< 0.03
118761	< 0.03
118762	< 0.03
118763	< 0.03
118764	< 0.03
118765	< 0.03
118766	< 0.03
118767	< 0.03
118768	1.82
118769	< 0.03
118770	1.16
118771	< 0.03
118772	< 0.03
118773	< 0.03
118774	0.36
118775	< 0.03
118776	< 0.03
118777	< 0.03
118778	< 0.03
118779	< 0.03
118780	< 0.03
118781	< 0.03
118782	< 0.03
118783	< 0.03
118784	< 0.03
118785	< 0.03
118786	< 0.03
118787	< 0.03
118788	< 0.03
118789	< 0.03
118790	2.48
118791	< 0.03
118792	< 0.03
118793	< 0.03
118794	< 0.03
118795	< 0.03
118796	< 0.03
118797	< 0.03
118798	< 0.03
118799	< 0.03
118800	< 0.03
118801	< 0.03
118802	< 0.03

QC

Analyte Symbol	Au
Unit Symbol	g/tonne
Lower Limit	0.03
Method Code	FA-GRA
OxP 91 Meas	14.8
OxP 91 Cert	14.82
OxP 91 Meas	14.9
OxP 91 Cert	14.82
OxP 91 Meas	14.9
OxP 91 Cert	14.82
OxP 91 Meas	14.8
OxP 91 Cert	14.82
OxP 91 Meas	14.8
OxP 91 Cert	14.82
OxK110 Meas	3.60
OxK110 Cert	3.602
OxK110 Meas	3.60
OxK110 Cert	3.602
OxK110 Meas	3.58
OxK110 Cert	3.602
OxK110 Meas	3.63
OxK110 Cert	3.602
OxK110 Meas	3.58
OxK110 Cert	3.602
118641 Orig	< 0.03
118641 Dup	< 0.03
118651 Orig	< 0.03
118651 Dup	< 0.03
118661 Orig	< 0.03
118661 Dup	< 0.03
118676 Orig	< 0.03
118676 Dup	< 0.03
118755 Orig	< 0.03
118755 Split	< 0.03
118760 Orig	< 0.03
118760 Dup	< 0.03
118771 Orig	< 0.03
118771 Dup	< 0.03
118785 Orig	< 0.03
118785 Dup	< 0.03
118795 Orig	< 0.03
118795 Dup	< 0.03
Method Blank	< 0.03
Method Blank	< 0.03
Method Blank	< 0.03
Method Blank	< 0.03
Method Blank	< 0.03
Method Blank	< 0.03
Method Blank	< 0.03
Method Blank	< 0.03



Date Submitted: 10-Aug-15
Invoice No.: A15-06357
Invoice Date: 26-Aug-15
Your Reference: Ont-0002

Cameron Gold Operations
1 Yonge Street- Suite 1801
Toronto Ontario M5E1W7.
Canada

ATTN: Pat Lengyel(cert/inv)

CERTIFICATE OF ANALYSIS

74 Core samples were submitted for analysis.

The following analytical package was requested:

Code 1A3-Geraldton Au - Fire Assay Gravimetric

REPORT **A15-06357**

This report may be reproduced without our consent. If only selected portions of the report are reproduced, permission must be obtained. If no instructions were given at time of sample submittal regarding excess material, it will be discarded within 90 days of this report. Our liability is limited solely to the analytical cost of these analyses. Test results are representative only of material submitted for analysis.

Notes:

CERTIFIED BY:

A handwritten signature in black ink, appearing to read "Elitsa Hrischeva".

Elitsa Hrischeva, Ph.D.
Quality Control

ACTIVATION LABORATORIES LTD.
801 Main Street, P.O. Box 999, Geraldton, Ontario, Canada, P0T 1M0
TELEPHONE +807 854-2020 or +1.888.228.5227 FAX +1.905.648.9613
E-MAIL Geraldton@actlabs.com ACTLABS GROUP WEBSITE www.actlabs.com



Results

Analyte Symbol	Au
Unit Symbol	g/tonne
Lower Limit	0.03
Method Code	FA-GRA
118678	< 0.03
118679	< 0.03
118680	< 0.03
118681	< 0.03
118682	< 0.03
118683	< 0.03
118684	< 0.03
118685	< 0.03
118686	< 0.03
118687	< 0.03
118688	< 0.03
118689	< 0.03
118690	7.42
118691	< 0.03
118692	< 0.03
118693	< 0.03
118694	< 0.03
118695	< 0.03
118696	< 0.03
118697	< 0.03
118698	< 0.03
118699	< 0.03
118700	< 0.03
118701	< 0.03
118702	< 0.03
118703	< 0.03
118704	< 0.03
118705	< 0.03
118706	< 0.03
118707	< 0.03
118708	< 0.03
118709	< 0.03
118710	1.02
118711	< 0.03
118712	< 0.03
118713	< 0.03
118714	< 0.03
118715	< 0.03
118716	< 0.03
118717	< 0.03
118718	< 0.03
118719	< 0.03
118720	0.23
118721	< 0.03
118722	< 0.03
118723	< 0.03
118724	< 0.03
118725	< 0.03
118726	< 0.03

Analyte Symbol	Au
Unit Symbol	g/tonne
Lower Limit	0.03
Method Code	FA-GRA
118727	< 0.03
118728	< 0.03
118729	< 0.03
118730	2.61
118731	< 0.03
118732	< 0.03
118733	3.50
118734	< 0.03
118735	< 0.03
118736	< 0.03
118737	< 0.03
118738	< 0.03
118739	< 0.03
118740	< 0.03
118741	< 0.03
118742	< 0.03
118743	0.23
118744	0.33
118745	< 0.03
118746	< 0.03
118747	< 0.03
118748	< 0.03
118749	< 0.03
118750	7.74
118751	< 0.03

QC

Analyte Symbol	Au
Unit Symbol	g/tonne
Lower Limit	0.03
Method Code	FA-GRA
OxP 91 Meas	14.9
OxP 91 Cert	14.82
OxP 91 Meas	14.8
OxP 91 Cert	14.82
OxP 91 Meas	14.9
OxP 91 Cert	14.82
OxP 91 Meas	14.9
OxP 91 Cert	14.82
OxK110 Meas	3.59
OxK110 Cert	3.602
OxK110 Meas	3.62
OxK110 Cert	3.602
OxK110 Meas	3.61
OxK110 Cert	3.602
OxK110 Meas	3.61
OxK110 Cert	3.602
118687 Orig	< 0.03
118687 Dup	< 0.03
118697 Orig	< 0.03
118697 Dup	< 0.03
118707 Orig	< 0.03
118707 Dup	< 0.03
118722 Orig	< 0.03
118722 Dup	< 0.03
118727 Orig	< 0.03
118727 Split	< 0.03
118732 Orig	< 0.03
118732 Dup	< 0.03
118742 Orig	< 0.03
118742 Dup	< 0.03
Method Blank	< 0.03
Method Blank	< 0.03
Method Blank	< 0.03
Method Blank	< 0.03
Method Blank	< 0.03
Method Blank	< 0.03



Date Submitted: 10-Aug-15
Invoice No.: A15-06358
Invoice Date: 19-Aug-15
Your Reference: Ont-0002

Cameron Gold Operations
15 Toronto St. Suite 600
Toronto Ontario M5C2E3
Canada

ATTN: Dave Cooper(email res)

CERTIFICATE OF ANALYSIS

91 Core samples were submitted for analysis.

The following analytical package was requested:

Code 1A3-Geraldton Au - Fire Assay Gravimetric

REPORT **A15-06358**

This report may be reproduced without our consent. If only selected portions of the report are reproduced, permission must be obtained. If no instructions were given at time of sample submittal regarding excess material, it will be discarded within 90 days of this report. Our liability is limited solely to the analytical cost of these analyses. Test results are representative only of material submitted for analysis.

Notes:

CERTIFIED BY:

A handwritten signature in black ink, appearing to read "Emmanuel Esemé".

Emmanuel Esemé , Ph.D.
Quality Control



Results

Analyte Symbol	Au
Unit Symbol	g/tonne
Lower Limit	0.03
Method Code	FA-GRA
118803	< 0.03
118804	< 0.03
118805	< 0.03
118806	< 0.03
118807	< 0.03
118808	< 0.03
118809	< 0.03
118810	7.41
118811	< 0.03
118812	< 0.03
118813	< 0.03
118814	< 0.03
118815	< 0.03
118816	< 0.03
118817	< 0.03
118818	< 0.03
118819	< 0.03
118820	< 0.03
118821	< 0.03
118822	< 0.03
118823	0.45
118824	< 0.03
118825	< 0.03
118826	< 0.03
118827	< 0.03
118828	< 0.03
118829	< 0.03
118830	2.44
118831	< 0.03
118832	< 0.03
118833	< 0.03
118834	< 0.03
118835	< 0.03
118836	1.82
118837	0.63
118838	< 0.03
118839	< 0.03
118840	< 0.03
118841	< 0.03
118842	< 0.03
118843	< 0.03
118844	< 0.03
118845	< 0.03
118846	< 0.03
118847	< 0.03
118848	< 0.03
118849	< 0.03
118850	0.99
118851	< 0.03

Analyte Symbol	Au
Unit Symbol	g/tonne
Lower Limit	0.03
Method Code	FA-GRA
118852	< 0.03
118853	< 0.03
118854	< 0.03
118855	3.16
118856	< 0.03
118857	< 0.03
118858	< 0.03
118859	< 0.03
118860	< 0.03
118861	< 0.03
118862	< 0.03
118863	< 0.03
118864	< 0.03
118865	< 0.03
118866	0.03
118867	< 0.03
118868	< 0.03
118869	< 0.03
118870	7.52
118871	< 0.03
118872	< 0.03
118873	< 0.03
118874	< 0.03
118875	< 0.03
118876	< 0.03
118877	< 0.03
118878	< 0.03
118879	< 0.03
118880	< 0.03
118881	0.72
118882	0.53
118883	< 0.03
118884	< 0.03
118885	< 0.03
118886	< 0.03
118887	0.13
118888	0.07
118889	0.73
118890	2.35
118891	< 0.03
118892	< 0.03
118893	< 0.03

QC

Analyte Symbol	Au
Unit Symbol	g/tonne
Lower Limit	0.03
Method Code	FA-GRA
OxP 91 Meas	14.8
OxP 91 Cert	14.82
OxP 91 Meas	14.9
OxP 91 Cert	14.82
OxP 91 Meas	14.9
OxP 91 Cert	14.82
OxK110 Meas	3.60
OxK110 Cert	3.602
OxK110 Meas	3.61
OxK110 Cert	3.602
OxK110 Meas	3.60
OxK110 Cert	3.602
118812 Orig	< 0.03
118812 Dup	< 0.03
118822 Orig	< 0.03
118822 Dup	< 0.03
118832 Orig	< 0.03
118832 Dup	< 0.03
118847 Orig	< 0.03
118847 Dup	< 0.03
118852 Orig	< 0.03
118852 Split	< 0.03
118857 Orig	< 0.03
118857 Dup	< 0.03
118867 Orig	< 0.03
118867 Dup	< 0.03
118882 Orig	0.53
118882 Dup	0.53
118892 Orig	< 0.03
118892 Dup	< 0.03
Method Blank	< 0.03
Method Blank	< 0.03
Method Blank	< 0.03
Method Blank	< 0.03
Method Blank	< 0.03
Method Blank	< 0.03



Date Submitted: 10-Aug-15
Invoice No.: A15-06359
Invoice Date: 20-Aug-15
Your Reference: Ont-0002

Cameron Gold Operations
15 Toronto St. Suite 600
Toronto Ontario M5C2E3
Canada

ATTN: Pat Lengyel(cert/inv)

CERTIFICATE OF ANALYSIS

68 Core samples were submitted for analysis.

The following analytical package was requested:

Code 1A3-Geraldton Au - Fire Assay Gravimetric

REPORT **A15-06359**

This report may be reproduced without our consent. If only selected portions of the report are reproduced, permission must be obtained. If no instructions were given at time of sample submittal regarding excess material, it will be discarded within 90 days of this report. Our liability is limited solely to the analytical cost of these analyses. Test results are representative only of material submitted for analysis.

Notes:

CERTIFIED BY:

A handwritten signature in black ink, appearing to read "Emmanuel Esemé".

Emmanuel Esemé , Ph.D.
Quality Control



Results

Analyte Symbol	Au
Unit Symbol	g/tonne
Lower Limit	0.03
Method Code	FA-GRA
118894	< 0.03
118895	< 0.03
118896	< 0.03
118897	< 0.03
118898	< 0.03
118899	< 0.03
118900	< 0.03
118901	< 0.03
118902	< 0.03
118903	< 0.03
118904	< 0.03
118905	< 0.03
118906	< 0.03
118907	< 0.03
118908	< 0.03
118909	< 0.03
118910	7.59
118911	< 0.03
118912	< 0.03
118913	< 0.03
118914	< 0.03
118915	< 0.03
118916	< 0.03
118917	< 0.03
118918	< 0.03
118919	< 0.03
118920	< 0.03
118921	< 0.03
118922	< 0.03
118923	< 0.03
118924	< 0.03
118925	< 0.03
118926	< 0.03
118927	< 0.03
118928	< 0.03
118929	< 0.03
118930	1.01
118931	< 0.03
118932	< 0.03
118933	< 0.03
118934	< 0.03
118935	< 0.03
118936	< 0.03
118937	< 0.03
118938	< 0.03
118939	< 0.03
118940	< 0.03
118941	< 0.03
118942	< 0.03

Analyte Symbol	Au
Unit Symbol	g/tonne
Lower Limit	0.03
Method Code	FA-GRA
118943	< 0.03
118944	< 0.03
118945	< 0.03
118946	< 0.03
118947	< 0.03
118948	< 0.03
118949	< 0.03
118950	2.52
118951	< 0.03
118952	< 0.03
118953	< 0.03
118954	< 0.03
118955	1.44
118956	1.08
118957	< 0.03
118958	< 0.03
118959	< 0.03
118960	< 0.03
118961	0.19

QC

Analyte Symbol	Au
Unit Symbol	g/tonne
Lower Limit	0.03
Method Code	FA-GRA
OxP 91 Meas	14.9
OxP 91 Cert	14.82
OxP 91 Meas	14.9
OxP 91 Cert	14.82
OxK110 Meas	3.59
OxK110 Cert	3.602
OxK110 Meas	3.61
OxK110 Cert	3.602
118903 Orig	< 0.03
118903 Dup	< 0.03
118913 Orig	< 0.03
118913 Dup	< 0.03
118923 Orig	< 0.03
118923 Dup	< 0.03
118938 Orig	< 0.03
118938 Dup	< 0.03
118943 Orig	< 0.03
118943 Split	< 0.03
118948 Orig	< 0.03
118948 Dup	< 0.03
118958 Orig	< 0.03
118958 Dup	< 0.03
Method Blank	< 0.03
Method Blank	< 0.03
Method Blank	< 0.03
Method Blank	< 0.03



Date Submitted: 10-Aug-15
Invoice No.: A15-06360
Invoice Date: 24-Aug-15
Your Reference: Ont-0002

Cameron Gold Operations
1 Yonge Street- Suite 1801
Toronto Ontario M5E1W7.
Canada

ATTN: Pat Lengyel(cert/inv)

CERTIFICATE OF ANALYSIS

84 Core samples were submitted for analysis.

The following analytical package was requested:

Code 1A3-Geraldton Au - Fire Assay Gravimetric

REPORT **A15-06360**

This report may be reproduced without our consent. If only selected portions of the report are reproduced, permission must be obtained. If no instructions were given at time of sample submittal regarding excess material, it will be discarded within 90 days of this report. Our liability is limited solely to the analytical cost of these analyses. Test results are representative only of material submitted for analysis.

Notes:

CERTIFIED BY:

A handwritten signature in black ink, appearing to read "Emmanuel Esemé". The signature is written over a horizontal line.

Emmanuel Esemé , Ph.D.
Quality Control



Results

Analyte Symbol	Au
Unit Symbol	g/tonne
Lower Limit	0.03
Method Code	FA-GRA
118962	< 0.03
118963	< 0.03
118964	< 0.03
118965	< 0.03
118966	< 0.03
118967	< 0.03
118968	< 0.03
118969	< 0.03
118970	7.73
118971	< 0.03
118972	1.56
118973	< 0.03
118974	< 0.03
118975	< 0.03
118976	< 0.03
118977	< 0.03
118978	< 0.03
118979	< 0.03
118980	< 0.03
118981	< 0.03
118982	< 0.03
118983	< 0.03
118984	1.01
118985	< 0.03
118986	< 0.03
118987	< 0.03
118988	< 0.03
118989	< 0.03
118990	1.08
118991	< 0.03
118992	< 0.03
118993	< 0.03
118994	0.99
118995	< 0.03
118996	2.05
118997	< 0.03
118998	< 0.03
118999	< 0.03
119000	< 0.03
119001	< 0.03
119002	< 0.03
119003	< 0.03
119004	< 0.03
119005	< 0.03
119006	< 0.03
119007	< 0.03
119008	0.30
119009	< 0.03
119010	2.61

Analyte Symbol	Au
Unit Symbol	g/tonne
Lower Limit	0.03
Method Code	FA-GRA
119011	< 0.03
119012	0.27
119013	< 0.03
119014	< 0.03
119015	0.26
119016	< 0.03
119017	< 0.03
119018	< 0.03
119019	< 0.03
119020	< 0.03
119021	< 0.03
119022	< 0.03
119023	< 0.03
119024	< 0.03
119025	< 0.03
119026	< 0.03
119027	< 0.03
119028	< 0.03
119029	< 0.03
119030	7.60
119031	< 0.03
119032	< 0.03
119033	< 0.03
119034	< 0.03
119035	< 0.03
119036	< 0.03
119037	< 0.03
119038	< 0.03
119039	< 0.03
119040	0.06
119041	< 0.03
119042	< 0.03
119043	0.33
119044	0.99
119045	< 0.03

QC

Analyte Symbol	Au
Unit Symbol	g/tonne
Lower Limit	0.03
Method Code	FA-GRA
OxP 91 Meas	14.7
OxP 91 Cert	14.82
OxP 91 Meas	14.9
OxP 91 Cert	14.82
OxP 91 Meas	14.9
OxP 91 Cert	14.82
OxK110 Meas	3.59
OxK110 Cert	3.602
OxK110 Meas	3.60
OxK110 Cert	3.602
OxK110 Meas	3.62
OxK110 Cert	3.602
118971 Orig	< 0.03
118971 Dup	< 0.03
118981 Orig	< 0.03
118981 Dup	< 0.03
118991 Orig	< 0.03
118991 Dup	< 0.03
119006 Orig	< 0.03
119006 Dup	< 0.03
119011 Orig	< 0.03
119011 Split	< 0.03
119016 Orig	< 0.03
119016 Dup	< 0.03
119026 Orig	< 0.03
119026 Dup	< 0.03
119041 Orig	< 0.03
119041 Dup	< 0.03
Method Blank	< 0.03
Method Blank	< 0.03
Method Blank	< 0.03
Method Blank	< 0.03
Method Blank	< 0.03
Method Blank	< 0.03



Date Submitted: 10-Aug-15
Invoice No.: A15-06361
Invoice Date: 25-Aug-15
Your Reference: Ont-0002

Cameron Gold Operations
1 Yonge Street- Suite 1801
Toronto Ontario M5E1W7.
Canada

ATTN: Pat Lengyel(cert/inv)

CERTIFICATE OF ANALYSIS

217 Core samples were submitted for analysis.

The following analytical package was requested:

Code 1A3-Geraldton Au - Fire Assay Gravimetric

REPORT **A15-06361**

This report may be reproduced without our consent. If only selected portions of the report are reproduced, permission must be obtained. If no instructions were given at time of sample submittal regarding excess material, it will be discarded within 90 days of this report. Our liability is limited solely to the analytical cost of these analyses. Test results are representative only of material submitted for analysis.

Notes:

CERTIFIED BY:

A handwritten signature in black ink, appearing to read "Emmanuel Esemé". The signature is written over a horizontal line.

Emmanuel Esemé , Ph.D.
Quality Control



Results

Analyte Symbol	Au
Unit Symbol	g/tonne
Lower Limit	0.03
Method Code	FA-GRA
119046	< 0.03
119047	< 0.03
119048	< 0.03
119049	< 0.03
119050	1.43
119051	< 0.03
119052	< 0.03
119053	< 0.03
119054	< 0.03
119055	< 0.03
119056	< 0.03
119057	< 0.03
119058	< 0.03
119059	< 0.03
119060	< 0.03
119061	< 0.03
119062	< 0.03
119063	< 0.03
119064	< 0.03
119065	< 0.03
119066	< 0.03
119067	< 0.03
119068	< 0.03
119069	< 0.03
119070	2.58
119071	< 0.03
119072	< 0.03
119073	< 0.03
119074	< 0.03
119075	< 0.03
119076	< 0.03
119077	< 0.03
119078	< 0.03
119079	< 0.03
119080	< 0.03
119081	< 0.03
119082	< 0.03
119083	< 0.03
119084	< 0.03
119085	< 0.03
119086	< 0.03
119087	< 0.03
119088	< 0.03
119089	< 0.03
119090	7.34
119091	< 0.03
119092	< 0.03
119093	< 0.03
119094	< 0.03

Analyte Symbol	Au
Unit Symbol	g/tonne
Lower Limit	0.03
Method Code	FA-GRA
119095	< 0.03
119096	0.10
119097	< 0.03
119098	< 0.03
119099	< 0.03
119100	< 0.03
119101	< 0.03
119102	< 0.03
119103	< 0.03
119104	< 0.03
119105	< 0.03
119106	< 0.03
119107	< 0.03
119108	< 0.03
119109	< 0.03
119110	1.15
119111	< 0.03
119112	< 0.03
119113	< 0.03
119114	< 0.03
119115	< 0.03
119116	< 0.03
119117	< 0.03
119118	< 0.03
119119	< 0.03
119120	< 0.03
119121	< 0.03
119122	< 0.03
119123	< 0.03
119124	< 0.03
119125	< 0.03
119126	< 0.03
119127	< 0.03
119128	< 0.03
119129	< 0.03
119130	2.43
119131	< 0.03
119132	< 0.03
119133	< 0.03
119134	< 0.03
119135	< 0.03
119136	< 0.03
119137	< 0.03
119138	< 0.03
119139	< 0.03
119140	< 0.03
119141	< 0.03
119142	< 0.03
119143	< 0.03
119144	< 0.03

Analyte Symbol	Au
Unit Symbol	g/tonne
Lower Limit	0.03
Method Code	FA-GRA
119145	< 0.03
119146	< 0.03
119147	< 0.03
119148	< 0.03
119149	< 0.03
119150	7.60
119151	< 0.03
119152	< 0.03
119153	< 0.03
119154	< 0.03
119155	< 0.03
119156	< 0.03
119157	< 0.03
119158	< 0.03
119159	< 0.03
119160	< 0.03
119161	< 0.03
119162	< 0.03
119163	< 0.03
119164	< 0.03
119165	< 0.03
119166	< 0.03
119167	< 0.03
119168	< 0.03
119169	< 0.03
119170	1.01
119171	< 0.03
119172	< 0.03
119173	< 0.03
119174	< 0.03
119175	< 0.03
119176	< 0.03
119177	< 0.03
119178	< 0.03
119179	< 0.03
119180	< 0.03
119181	< 0.03
119182	< 0.03
119183	< 0.03
119184	< 0.03
119185	< 0.03
119186	< 0.03
119187	< 0.03
119188	< 0.03
119189	< 0.03
119190	2.52
119191	< 0.03
119192	< 0.03
119193	< 0.03
119194	< 0.03

Analyte Symbol	Au
Unit Symbol	g/tonne
Lower Limit	0.03
Method Code	FA-GRA
119195	< 0.03
119196	< 0.03
119197	< 0.03
119198	< 0.03
119199	0.99
119200	2.15
119201	< 0.03
119202	0.63
119203	< 0.03
119204	< 0.03
119205	< 0.03
119206	< 0.03
119207	< 0.03
119208	< 0.03
119209	< 0.03
119210	7.69
119211	< 0.03
119212	< 0.03
119213	< 0.03
119214	< 0.03
119215	< 0.03
119216	< 0.03
119217	< 0.03
119218	< 0.03
119219	1.19
119220	0.86
119221	0.71
119222	< 0.03
119223	< 0.03
119224	0.26
119225	< 0.03
119226	< 0.03
119227	0.16
119228	< 0.03
119229	< 0.03
119230	0.92
119231	< 0.03
119232	< 0.03
119233	0.03
119234	< 0.03
119235	< 0.03
119236	< 0.03
119237	< 0.03
119238	0.20
119239	< 0.03
119240	< 0.03
119241	2.89
119242	< 0.03
119243	0.47
119244	< 0.03

Analyte Symbol	Au
Unit Symbol	g/tonne
Lower Limit	0.03
Method Code	FA-GRA
119245	0.46
119246	0.33
119247	0.72
119248	< 0.03
119249	< 0.03
119250	2.51
119251	< 0.03
119252	< 0.03
119253	< 0.03
119254	< 0.03
119255	< 0.03
119256	0.48
119257	0.76
119258	< 0.03
119259	< 0.03
119260	< 0.03
119261	< 0.03
119262	0.07

QC

Analyte Symbol	Au
Unit Symbol	g/tonne
Lower Limit	0.03
Method Code	FA-GRA
OxP 91 Meas	14.9
OxP 91 Cert	14.82
OxP 91 Meas	14.9
OxP 91 Cert	14.82
OxP 91 Meas	14.9
OxP 91 Cert	14.82
OxP 91 Meas	14.8
OxP 91 Cert	14.82
OxP 91 Meas	14.8
OxP 91 Cert	14.82
OxP 91 Meas	14.9
OxP 91 Cert	14.82
OxP 91 Meas	14.9
OxP 91 Cert	14.82
OxK110 Meas	3.57
OxK110 Cert	3.602
OxK110 Meas	3.59
OxK110 Cert	3.602
OxK110 Meas	3.61
OxK110 Cert	3.602
OxK110 Meas	3.61
OxK110 Cert	3.602
OxK110 Meas	3.59
OxK110 Cert	3.602
OxK110 Meas	3.60
OxK110 Cert	3.602
OxK110 Meas	3.60
OxK110 Cert	3.602
119055 Orig	< 0.03
119055 Dup	< 0.03
119065 Orig	< 0.03
119065 Dup	< 0.03
119075 Orig	< 0.03
119075 Dup	< 0.03
119089 Orig	< 0.03
119089 Dup	< 0.03
119095 Orig	< 0.03
119095 Split	< 0.03
119099 Orig	< 0.03
119099 Dup	< 0.03
119109 Orig	< 0.03
119109 Dup	< 0.03
119122 Orig	< 0.03
119122 Dup	< 0.03
119132 Orig	< 0.03
119132 Dup	< 0.03
119142 Orig	< 0.03
119142 Dup	< 0.03
119145 Orig	< 0.03

Analyte Symbol	Au
Unit Symbol	g/tonne
Lower Limit	0.03
Method Code	FA-GRA
119145 Split	< 0.03
119155 Orig	< 0.03
119155 Dup	< 0.03
119165 Orig	< 0.03
119165 Dup	< 0.03
119175 Orig	< 0.03
119175 Dup	< 0.03
119189 Orig	< 0.03
119189 Dup	< 0.03
119195 Orig	< 0.03
119195 Split	< 0.03
119199 Orig	0.95
119199 Dup	1.03
119209 Orig	< 0.03
119209 Dup	< 0.03
119223 Orig	< 0.03
119223 Dup	< 0.03
119233 Orig	0.03
119233 Dup	0.03
119243 Orig	0.45
119243 Dup	0.49
119245 Orig	0.46
119245 Split	0.49
119256 Orig	0.50
119256 Dup	0.46
Method Blank	< 0.03
Method Blank	< 0.03
Method Blank	< 0.03
Method Blank	< 0.03
Method Blank	< 0.03
Method Blank	< 0.03
Method Blank	< 0.03
Method Blank	< 0.03
Method Blank	< 0.03
Method Blank	< 0.03
Method Blank	< 0.03
Method Blank	< 0.03
Method Blank	< 0.03
Method Blank	< 0.03
Method Blank	< 0.03
Method Blank	< 0.03
Method Blank	< 0.03
Method Blank	< 0.03
Method Blank	< 0.03



Date Submitted: 10-Aug-15
Invoice No.: A15-06362
Invoice Date: 31-Aug-15
Your Reference: Ont-0002

Cameron Gold Operations
1 Yonge Street- Suite 1801
Toronto Ontario M5E1W7.
Canada

ATTN: Pat Lengyel(cert/inv)

CERTIFICATE OF ANALYSIS

140 Core samples were submitted for analysis.

The following analytical package was requested:

Code 1A3-Geraldton Au - Fire Assay Gravimetric

REPORT **A15-06362**

This report may be reproduced without our consent. If only selected portions of the report are reproduced, permission must be obtained. If no instructions were given at time of sample submittal regarding excess material, it will be discarded within 90 days of this report. Our liability is limited solely to the analytical cost of these analyses. Test results are representative only of material submitted for analysis.

Notes:

CERTIFIED BY:

A handwritten signature in black ink, appearing to read "Elitsa Hrischeva".

Elitsa Hrischeva, Ph.D.
Quality Control



Results

Analyte Symbol	Au
Unit Symbol	g/tonne
Lower Limit	0.03
Method Code	FA-GRA
119268	< 0.03
119269	< 0.03
119270	7.96
119271	< 0.03
119272	0.03
119273	< 0.03
119274	< 0.03
119275	< 0.03
119276	< 0.03
119277	< 0.03
119278	< 0.03
119279	< 0.03
119280	< 0.03
119281	< 0.03
119282	< 0.03
119283	< 0.03
119284	< 0.03
119285	< 0.03
119286	< 0.03
119287	< 0.03
119288	< 0.03
119289	< 0.03
119290	1.03
119291	< 0.03
119292	< 0.03
119293	< 0.03
119294	< 0.03
119295	< 0.03
119296	< 0.03
119297	< 0.03
119298	< 0.03
119299	< 0.03
119300	< 0.03
119301	< 0.03
119302	< 0.03
119303	< 0.03
119304	< 0.03
119305	< 0.03
119306	< 0.03
119307	< 0.03
119308	< 0.03
119309	< 0.03
119310	2.53
119311	< 0.03
119312	< 0.03
119313	< 0.03
119314	< 0.03
119315	< 0.03
119316	< 0.03

Analyte Symbol	Au
Unit Symbol	g/tonne
Lower Limit	0.03
Method Code	FA-GRA
119317	< 0.03
119318	< 0.03
119319	< 0.03
119320	< 0.03
119321	< 0.03
119322	< 0.03
119323	< 0.03
119324	< 0.03
119325	< 0.03
119326	< 0.03
119327	< 0.03
119328	< 0.03
119329	< 0.03
119330	7.68
119331	< 0.03
119332	< 0.03
119333	< 0.03
119334	< 0.03
119335	< 0.03
119336	< 0.03
119337	< 0.03
119338	< 0.03
119339	< 0.03
119340	< 0.03
119341	< 0.03
119342	< 0.03
119343	< 0.03
119344	< 0.03
119345	< 0.03
119346	< 0.03
119347	< 0.03
119348	< 0.03
119349	< 0.03
119350	1.31
119351	< 0.03
119352	< 0.03
119353	< 0.03
119354	< 0.03
119355	< 0.03
119356	< 0.03
119357	< 0.03
119358	< 0.03
119359	< 0.03
119360	< 0.03
119361	< 0.03
119362	< 0.03
119363	< 0.03
119364	< 0.03
119365	< 0.03
119366	< 0.03

Analyte Symbol	Au
Unit Symbol	g/tonne
Lower Limit	0.03
Method Code	FA-GRA
119367	< 0.03
119368	< 0.03
119369	< 0.03
119370	2.47
119371	< 0.03
119372	< 0.03
119373	0.20
119374	< 0.03
119375	< 0.03
119376	< 0.03
119377	< 0.03
119378	< 0.03
119379	< 0.03
119380	< 0.03
119381	< 0.03
119382	< 0.03
119383	< 0.03
119384	< 0.03
119385	< 0.03
119386	< 0.03
119387	< 0.03
119388	< 0.03
119389	< 0.03
119390	7.76
119391	< 0.03
119392	< 0.03
119393	< 0.03
119394	< 0.03
119395	< 0.03
119396	< 0.03
119397	< 0.03
119398	< 0.03
119399	< 0.03
119400	< 0.03
119401	< 0.03
119402	< 0.03
119403	< 0.03
119404	< 0.03
119405	< 0.03
119406	< 0.03
119407	< 0.03

QC

Analyte Symbol	Au
Unit Symbol	g/tonne
Lower Limit	0.03
Method Code	FA-GRA
OxP 91 Meas	14.8
OxP 91 Cert	14.82
OxP 91 Meas	14.9
OxP 91 Cert	14.82
OxP 91 Meas	14.8
OxP 91 Cert	14.82
OxP 91 Meas	14.8
OxP 91 Cert	14.82
OxK110 Meas	3.60
OxK110 Cert	3.602
OxK110 Meas	3.62
OxK110 Cert	3.602
OxK110 Meas	3.59
OxK110 Cert	3.602
OxK110 Meas	3.59
OxK110 Cert	3.602
119277 Orig	< 0.03
119277 Dup	< 0.03
119287 Orig	< 0.03
119287 Dup	< 0.03
119297 Orig	< 0.03
119297 Dup	< 0.03
119312 Orig	< 0.03
119312 Dup	< 0.03
119317 Orig	< 0.03
119317 Split	< 0.03
119322 Orig	< 0.03
119322 Dup	< 0.03
119332 Orig	< 0.03
119332 Dup	< 0.03
119347 Orig	< 0.03
119347 Dup	< 0.03
119357 Orig	< 0.03
119357 Dup	< 0.03
119367 Orig	< 0.03
119367 Split	< 0.03
119367 Orig	< 0.03
119367 Dup	< 0.03
119382 Orig	< 0.03
119382 Dup	< 0.03
119392 Orig	< 0.03
119392 Dup	< 0.03
119402 Orig	< 0.03
119402 Dup	< 0.03
Method Blank	< 0.03
Method Blank	< 0.03
Method Blank	< 0.03
Method Blank	< 0.03
Method Blank	< 0.03

Analyte Symbol	Au
Unit Symbol	g/tonne
Lower Limit	0.03
Method Code	FA-GRA
Method Blank	< 0.03
Method Blank	< 0.03
Method Blank	< 0.03



Date Submitted: 10-Aug-15
Invoice No.: A15-06363
Invoice Date: 27-Aug-15
Your Reference: Ont-0002

Cameron Gold Operations
1 Yonge Street- Suite 1801
Toronto Ontario M5E1W7.
Canada

ATTN: Pat Lengyel(cert/inv)

CERTIFICATE OF ANALYSIS

80 Core samples were submitted for analysis.

The following analytical package was requested:

Code 1A3-Geraldton Au - Fire Assay Gravimetric

REPORT **A15-06363**

This report may be reproduced without our consent. If only selected portions of the report are reproduced, permission must be obtained. If no instructions were given at time of sample submittal regarding excess material, it will be discarded within 90 days of this report. Our liability is limited solely to the analytical cost of these analyses. Test results are representative only of material submitted for analysis.

Notes:

CERTIFIED BY:

A handwritten signature in black ink, appearing to read "Elitsa Hrischeva".

Elitsa Hrischeva, Ph.D.
Quality Control



Results

Analyte Symbol	Au
Unit Symbol	g/tonne
Lower Limit	0.03
Method Code	FA-GRA
112395	< 0.03
112396	< 0.03
112397	< 0.03
112398	< 0.03
112399	< 0.03
112400	< 0.03
112401	< 0.03
112402	< 0.03
112403	0.96
112404	0.63
112405	0.27
112406	1.10
112407	< 0.03
112408	< 0.03
112409	< 0.03
112410	1.08
112411	< 0.03
112412	< 0.03
112413	< 0.03
112414	< 0.03
112415	< 0.03
112416	< 0.03
112417	< 0.03
112418	< 0.03
112419	< 0.03
112420	< 0.03
112421	< 0.03
112422	< 0.03
112423	< 0.03
112424	< 0.03
123224	< 0.03
123225	< 0.03
123226	< 0.03
123227	< 0.03
123228	< 0.03
123229	< 0.03
123230	7.45
123231	< 0.03
123232	< 0.03
123233	< 0.03
123234	< 0.03
123235	< 0.03
123236	< 0.03
123237	< 0.03
123238	< 0.03
123239	< 0.03
123240	< 0.03
123241	< 0.03
123242	< 0.03

Analyte Symbol	Au
Unit Symbol	g/tonne
Lower Limit	0.03
Method Code	FA-GRA
123243	< 0.03
123244	< 0.03
123245	< 0.03
123246	< 0.03
123247	< 0.03
123248	< 0.03
123249	< 0.03
123250	2.42
123251	< 0.03
123252	< 0.03
123253	< 0.03
123254	< 0.03
123255	< 0.03
123256	< 0.03
123257	< 0.03
123258	< 0.03
123259	< 0.03
123260	< 0.03
123261	< 0.03
123262	< 0.03
123263	< 0.03
123264	< 0.03
123265	< 0.03
123266	< 0.03
123267	< 0.03
123268	< 0.03
123269	< 0.03
123270	1.08
123271	< 0.03
123272	< 0.03
123273	< 0.03

QC

Analyte Symbol	Au
Unit Symbol	g/tonne
Lower Limit	0.03
Method Code	FA-GRA
OxP 91 Meas	14.9
OxP 91 Cert	14.82
OxP 91 Meas	14.8
OxP 91 Cert	14.82
OxP 91 Meas	14.8
OxP 91 Cert	14.82
OxP 91 Meas	14.9
OxP 91 Cert	14.82
OxK110 Meas	3.60
OxK110 Cert	3.602
OxK110 Meas	3.62
OxK110 Cert	3.602
OxK110 Meas	3.59
OxK110 Cert	3.602
OxK110 Meas	3.58
OxK110 Cert	3.602
112404 Orig	0.62
112404 Dup	0.63
112414 Orig	< 0.03
112414 Dup	< 0.03
112424 Orig	< 0.03
112424 Dup	< 0.03
123238 Orig	< 0.03
123238 Dup	< 0.03
123243 Orig	< 0.03
123243 Split	< 0.03
123248 Orig	< 0.03
123248 Dup	< 0.03
123258 Orig	< 0.03
123258 Dup	< 0.03
123273 Orig	< 0.03
123273 Dup	< 0.03
Method Blank	< 0.03
Method Blank	< 0.03
Method Blank	< 0.03
Method Blank	< 0.03
Method Blank	< 0.03
Method Blank	< 0.03



Date Submitted: 17-Aug-15
Invoice No.: A15-06636
Invoice Date: 25-Sep-15
Your Reference: Ont-0002

Cameron Gold Operations
1 Yonge Street- Suite 1801
Toronto Ontario M5E1W7.
Canada

ATTN: Pat Lengyel(cert/inv)

CERTIFICATE OF ANALYSIS

160 Rock samples were submitted for analysis.

The following analytical package was requested:

Code 1A3-Timmins Au - Fire Assay Gravimetric
Code Weight Rpt(kg)-Timmins-Internal Received Weights

REPORT **A15-06636**

This report may be reproduced without our consent. If only selected portions of the report are reproduced, permission must be obtained. If no instructions were given at time of sample submittal regarding excess material, it will be discarded within 90 days of this report. Our liability is limited solely to the analytical cost of these analyses. Test results are representative only of material submitted for analysis.

Notes:

CERTIFIED BY:

A handwritten signature in black ink, appearing to be "Emmanuel Esemé". The signature is written over a horizontal line.

Emmanuel Esemé , Ph.D.
Quality Control

ACTIVATION LABORATORIES LTD.

1752 Riverside Drive, Timmins, Ontario, Canada, P4R 1N1
TELEPHONE +705 264-0123 or +1.888.228.5227 FAX +1.905.648.9613
E-MAIL Timmins@actlabs.com ACTLABS GROUP WEBSITE www.actlabs.com

Results

Analyte Symbol	Au
Unit Symbol	g/tonne
Lower Limit	0.03
Method Code	FA-GRA
123477	< 0.03
123478	0.29
123479	< 0.03
123480	< 0.03
123481	< 0.03
123482	< 0.03
123483	< 0.03
123484	0.36
123485	< 0.03
123486	< 0.03
123487	< 0.03
123488	< 0.03
123489	< 0.03
123490	1.40
123491	< 0.03
123492	< 0.03
123493	1.30
123494	< 0.03
123495	< 0.03
123496	< 0.03
123497	< 0.03
123498	< 0.03
123499	< 0.03
123500	< 0.03
123501	< 0.03
123502	< 0.03
123503	< 0.03
123504	< 0.03
123505	< 0.03
123506	< 0.03
123507	< 0.03
123508	< 0.03
123509	< 0.03
123510	2.63
123511	< 0.03
123512	< 0.03
123513	< 0.03
123514	< 0.03
123515	< 0.03
123516	< 0.03
123517	< 0.03
123518	< 0.03
123519	< 0.03
123520	< 0.03
123521	< 0.03
123522	< 0.03
123523	< 0.03
123524	< 0.03
123525	< 0.03

Analyte Symbol	Au
Unit Symbol	g/tonne
Lower Limit	0.03
Method Code	FA-GRA
123526	< 0.03
123527	< 0.03
123528	< 0.03
123529	< 0.03
123530	0.30
123531	< 0.03
123532	< 0.03
123533	< 0.03
123534	< 0.03
123535	< 0.03
123536	< 0.03
123537	< 0.03
123538	< 0.03
123539	< 0.03
123540	< 0.03
123541	< 0.03
123542	< 0.03
123543	< 0.03
123544	< 0.03
123545	< 0.03
123546	< 0.03
123547	< 0.03
123548	< 0.03
123549	< 0.03
123550	7.68
123551	< 0.03
123552	< 0.03
123553	< 0.03
123554	< 0.03
123555	< 0.03
123556	< 0.03
123557	< 0.03
123558	< 0.03
123559	< 0.03
123560	< 0.03
123561	< 0.03
123562	< 0.03
123563	< 0.03
123564	< 0.03
123565	< 0.03
123566	< 0.03
123567	< 0.03
123568	< 0.03
123569	< 0.03
123570	2.62
123571	< 0.03
123572	< 0.03
123573	< 0.03
123574	< 0.03
123575	< 0.03

Analyte Symbol	Au
Unit Symbol	g/tonne
Lower Limit	0.03
Method Code	FA-GRA
123576	< 0.03
123577	< 0.03
123578	< 0.03
123579	< 0.03
123580	< 0.03
123581	< 0.03
123582	< 0.03
123583	< 0.03
123584	< 0.03
123585	< 0.03
123586	< 0.03
123587	< 0.03
123588	< 0.03
123589	< 0.03
123590	0.30
123591	< 0.03
123592	< 0.03
123593	< 0.03
123594	< 0.03
123595	< 0.03
123596	< 0.03
123597	< 0.03
123598	< 0.03
123599	< 0.03
123600	< 0.03
123601	< 0.03
123602	< 0.03
123603	< 0.03
123604	< 0.03
123605	< 0.03
123606	< 0.03
123607	2.89
123608	< 0.03
123609	< 0.03
123610	5.49
123611	< 0.03
123612	< 0.03
123613	< 0.03
123614	< 0.03
123615	< 0.03
123616	< 0.03
123617	0.33
123618	0.73
123619	< 0.03
123620	< 0.03
123621	< 0.03
123622	< 0.03
123623	0.66
123624	1.38
123625	0.96

Analyte Symbol	Au
Unit Symbol	g/tonne
Lower Limit	0.03
Method Code	FA-GRA
123626	0.96
123627	< 0.03
123628	< 0.03
123629	< 0.03
123630	7.69
123631	< 0.03
123632	1.50
123633	0.53
123634	< 0.03
123635	< 0.03
123636	< 0.03

QC

Analyte Symbol	Au
Unit Symbol	g/tonne
Lower Limit	0.03
Method Code	FA-GRA
OXN117 Meas	7.49
OXN117 Cert	7.679
OXN117 Meas	7.57
OXN117 Cert	7.679
OXN117 Meas	7.37
OXN117 Cert	7.679
OXN117 Meas	8.01
OXN117 Cert	7.679
OXN117 Meas	7.59
OXN117 Cert	7.679
OxP91 Meas	14.3
OxP91 Cert	14.82
OxP91 Meas	14.5
OxP91 Cert	14.82
OxP91 Meas	14.7
OxP91 Cert	14.82
OxP91 Meas	14.9
OxP91 Cert	14.82
OxP91 Meas	14.9
OxP91 Cert	14.82
123485 Orig	< 0.03
123485 Dup	< 0.03
123495 Orig	< 0.03
123495 Dup	< 0.03
123505 Orig	< 0.03
123505 Dup	< 0.03
123520 Orig	< 0.03
123520 Dup	< 0.03
123526 Orig	< 0.03
123526 Split	< 0.03
123531 Orig	< 0.03
123531 Dup	< 0.03
123540 Orig	< 0.03
123540 Dup	< 0.03
123555 Orig	< 0.03
123555 Dup	< 0.03
123565 Orig	< 0.03
123565 Dup	< 0.03
123575 Orig	< 0.03
123575 Dup	< 0.03
123576 Orig	< 0.03
123576 Split	< 0.03
123591 Orig	< 0.03
123591 Dup	< 0.03
123600 Orig	< 0.03
123600 Dup	< 0.03
123611 Orig	< 0.03
123611 Dup	< 0.03
123625 Orig	0.93

Analyte Symbol	Au
Unit Symbol	g/tonne
Lower Limit	0.03
Method Code	FA-GRA
123625 Dup	0.99
123627 Orig	< 0.03
123627 Split	< 0.03
123635 Orig	< 0.03
123635 Dup	< 0.03
Method Blank	< 0.03
Method Blank	< 0.03
Method Blank	< 0.03
Method Blank	< 0.03
Method Blank	< 0.03
Method Blank	< 0.03
Method Blank	< 0.03
Method Blank	< 0.03
Method Blank	< 0.03
Method Blank	< 0.03
Method Blank	< 0.03
Method Blank	< 0.03



Date Submitted: 17-Aug-15
Invoice No.: A15-06639
Invoice Date: 22-Sep-15
Your Reference: Ont-0002

Cameron Gold Operations
1 Yonge Street- Suite 1801
Toronto Ontario M5E1W7.
Canada

ATTN: Pat Lengyel(cert/inv)

CERTIFICATE OF ANALYSIS

97 Rock samples were submitted for analysis.

The following analytical package was requested:

Code 1A3-Timmins Au - Fire Assay Gravimetric
Code Weight Rpt(kg)-Timmins-Internal Received Weights

REPORT **A15-06639**

This report may be reproduced without our consent. If only selected portions of the report are reproduced, permission must be obtained. If no instructions were given at time of sample submittal regarding excess material, it will be discarded within 90 days of this report. Our liability is limited solely to the analytical cost of these analyses. Test results are representative only of material submitted for analysis.

Notes:

CERTIFIED BY:

A handwritten signature in black ink, appearing to be "Emmanuel Esemé". The signature is written over a horizontal line.

Emmanuel Esemé , Ph.D.
Quality Control

ACTIVATION LABORATORIES LTD.

1752 Riverside Drive, Timmins, Ontario, Canada, P4R 1N1
TELEPHONE +705 264-0123 or +1.888.228.5227 FAX +1.905.648.9613
E-MAIL Timmins@actlabs.com ACTLABS GROUP WEBSITE www.actlabs.com

Results

Analyte Symbol	Au
Unit Symbol	g/tonne
Lower Limit	0.03
Method Code	FA-GRA
123637	< 0.03
123638	2.79
123639	8.50
123640	9.34
123641	5.52
123642	20.9
123643	0.94
123644	< 0.03
123645	0.56
123646	< 0.03
123647	< 0.03
123648	< 0.03
123649	< 0.03
123650	7.70
123651	< 0.03
123652	< 0.03
123653	< 0.03
123654	2.10
123655	< 0.03
123656	< 0.03
123657	< 0.03
123658	< 0.03
123659	0.27
123660	0.07
123661	< 0.03
123662	< 0.03
123663	< 0.03
123664	< 0.03
123665	< 0.03
123666	< 0.03
123667	< 0.03
123668	< 0.03
123669	< 0.03
123670	2.59
123671	< 0.03
123672	< 0.03
123673	< 0.03
123674	< 0.03
123675	< 0.03
123676	< 0.03
123677	< 0.03
123678	< 0.03
123679	< 0.03
123680	< 0.03
123681	< 0.03
123682	< 0.03
123683	0.33
123684	< 0.03
123685	0.27

Analyte Symbol	Au
Unit Symbol	g/tonne
Lower Limit	0.03
Method Code	FA-GRA
123686	2.45
123687	< 0.03
123688	< 0.03
123689	0.03
123690	1.46
123691	< 0.03
123692	0.46
123693	< 0.03
123694	< 0.03
123695	< 0.03
123696	< 0.03
123697	1.59
123698	< 0.03
123699	< 0.03
123700	< 0.03
123701	< 0.03
123702	0.33
123703	< 0.03
123704	< 0.03
123705	< 0.03
123706	< 0.03
123707	0.07
123838	< 0.03
123839	< 0.03
123840	< 0.03
123841	< 0.03
123842	< 0.03
123843	< 0.03
123844	< 0.03
123845	< 0.03
123846	< 0.03
123847	< 0.03
123848	< 0.03
123849	< 0.03
123850	2.53
123851	< 0.03
123852	< 0.03
123853	< 0.03
123854	< 0.03
123855	< 0.03
123856	< 0.03
123857	< 0.03
123858	< 0.03
123859	< 0.03
123860	< 0.03
123861	< 0.03
123862	< 0.03
123863	0.30

QC

Analyte Symbol	Au
Unit Symbol	g/tonne
Lower Limit	0.03
Method Code	FA-GRA
OXN117 Meas	7.83
OXN117 Cert	7.679
OXN117 Meas	7.94
OXN117 Cert	7.679
OXN117 Meas	7.52
OXN117 Cert	7.679
OxP91 Meas	14.8
OxP91 Cert	14.82
OxP91 Meas	14.8
OxP91 Cert	14.82
OxP91 Meas	15.1
OxP91 Cert	14.82
123645 Orig	0.53
123645 Dup	0.58
123655 Orig	< 0.03
123655 Dup	< 0.03
123665 Orig	< 0.03
123665 Dup	< 0.03
123680 Orig	< 0.03
123680 Dup	< 0.03
123686 Orig	2.45
123686 Split	2.49
123691 Orig	< 0.03
123691 Dup	< 0.03
123700 Orig	< 0.03
123700 Dup	< 0.03
123845 Orig	< 0.03
123845 Dup	< 0.03
123855 Orig	< 0.03
123855 Dup	< 0.03
Method Blank	< 0.03
Method Blank	< 0.03
Method Blank	< 0.03
Method Blank	< 0.03
Method Blank	< 0.03
Method Blank	< 0.03



Date Submitted: 17-Aug-15
Invoice No.: A15-06642
Invoice Date: 24-Sep-15
Your Reference: Ont-0002

Cameron Gold Operations
1 Yonge Street- Suite 1801
Toronto Ontario M5E1W7.
Canada

ATTN: Pat Lengyel(cert/inv)

CERTIFICATE OF ANALYSIS

99 Rock samples were submitted for analysis.

The following analytical package was requested:

Code 1A3-Timmins Au - Fire Assay Gravimetric
Code Weight Rpt(kg)-Timmins-Internal Received Weights

REPORT **A15-06642**

This report may be reproduced without our consent. If only selected portions of the report are reproduced, permission must be obtained. If no instructions were given at time of sample submittal regarding excess material, it will be discarded within 90 days of this report. Our liability is limited solely to the analytical cost of these analyses. Test results are representative only of material submitted for analysis.

Notes:

CERTIFIED BY:

A handwritten signature in black ink, appearing to be "Emmanuel Esemé". The signature is written in a cursive style with a large, stylized 'E' and 'S'.

Emmanuel Esemé , Ph.D.
Quality Control

ACTIVATION LABORATORIES LTD.

1752 Riverside Drive, Timmins, Ontario, Canada, P4R 1N1
TELEPHONE +705 264-0123 or +1.888.228.5227 FAX +1.905.648.9613
E-MAIL Timmins@actlabs.com ACTLABS GROUP WEBSITE www.actlabs.com

Results

Analyte Symbol	Au
Unit Symbol	g/tonne
Lower Limit	0.03
Method Code	FA-GRA
123708	< 0.03
123709	< 0.03
123710	7.53
123711	< 0.03
123712	< 0.03
123713	< 0.03
123714	< 0.03
123715	< 0.03
123716	< 0.03
123717	0.10
123718	< 0.03
123719	0.07
123720	< 0.03
123721	< 0.03
123722	< 0.03
123723	< 0.03
123724	< 0.03
123725	< 0.03
123726	< 0.03
123727	< 0.03
123728	< 0.03
123729	< 0.03
123730	2.70
123731	< 0.03
123732	< 0.03
123733	0.40
123734	< 0.03
123735	< 0.03
123736	< 0.03
123737	< 0.03
123738	< 0.03
123739	0.23
123740	0.59
123741	< 0.03
123742	0.13
123743	< 0.03
123744	< 0.03
123745	< 0.03
123746	< 0.03
123747	< 0.03
123748	< 0.03
123749	< 0.03
123750	1.55
123751	< 0.03
123752	< 0.03
123753	1.32
123754	< 0.03
123755	< 0.03
123756	< 0.03

Analyte Symbol	Au
Unit Symbol	g/tonne
Lower Limit	0.03
Method Code	FA-GRA
123757	< 0.03
123758	< 0.03
123759	< 0.03
123760	< 0.03
123761	< 0.03
123762	< 0.03
123883	< 0.03
123884	< 0.03
123885	< 0.03
123886	< 0.03
123887	2.63
123888	< 0.03
123889	< 0.03
123890	7.75
123891	< 0.03
123892	< 0.03
123893	< 0.03
123894	< 0.03
123895	< 0.03
123896	< 0.03
123897	< 0.03
123898	< 0.03
123899	2.49
123900	2.31
123901	< 0.03
123902	< 0.03
123903	< 0.03
123904	< 0.03
123905	< 0.03
123906	< 0.03
123907	0.60
123908	< 0.03
123909	< 0.03
123910	1.37
123911	< 0.03
123912	< 0.03
123913	< 0.03
123914	< 0.03
123915	< 0.03
123916	< 0.03
123917	< 0.03
123918	0.10
123919	< 0.03
123920	< 0.03
123922	< 0.03
123923	< 0.03
123924	< 0.03
123925	< 0.03
123926	< 0.03
123927	< 0.03

QC

Analyte Symbol	Au
Unit Symbol	g/tonne
Lower Limit	0.03
Method Code	FA-GRA
OXN117 Meas	7.98
OXN117 Cert	7.679
OXN117 Meas	7.71
OXN117 Cert	7.679
OXN117 Meas	7.92
OXN117 Cert	7.679
OXN117 Meas	7.72
OXN117 Cert	7.679
OxP91 Meas	14.5
OxP91 Cert	14.82
OxP91 Meas	15.1
OxP91 Cert	14.82
OxP91 Meas	15.2
OxP91 Cert	14.82
OxP91 Meas	14.7
OxP91 Cert	14.82
123716 Orig	< 0.03
123716 Dup	< 0.03
123726 Orig	< 0.03
123726 Dup	< 0.03
123736 Orig	< 0.03
123736 Dup	< 0.03
123751 Orig	< 0.03
123751 Dup	< 0.03
123757 Orig	< 0.03
123757 Split	< 0.03
123761 Orig	< 0.03
123761 Dup	< 0.03
123891 Orig	< 0.03
123891 Dup	< 0.03
123906 Orig	< 0.03
123906 Dup	< 0.03
123916 Orig	< 0.03
123916 Dup	< 0.03
123927 Orig	< 0.03
123927 Dup	< 0.03
Method Blank	< 0.03
Method Blank	< 0.03
Method Blank	< 0.03
Method Blank	< 0.03
Method Blank	< 0.03
Method Blank	< 0.03
Method Blank	< 0.03
Method Blank	< 0.03
Method Blank	< 0.03



Date Submitted: 17-Aug-15
Invoice No.: A15-06647
Invoice Date: 24-Sep-15
Your Reference:

Cameron Gold Operations
1 Yonge Street- Suite 1801
Toronto Ontario M5E1W7.
Canada

ATTN: Pat Lengyel(cert/inv)

CERTIFICATE OF ANALYSIS

94 Rock samples were submitted for analysis.

The following analytical package was requested:

Code 1A3-Timmins Au - Fire Assay Gravimetric
Code Weight Rpt(kg)-Timmins-Internal Received Weights

REPORT **A15-06647**

This report may be reproduced without our consent. If only selected portions of the report are reproduced, permission must be obtained. If no instructions were given at time of sample submittal regarding excess material, it will be discarded within 90 days of this report. Our liability is limited solely to the analytical cost of these analyses. Test results are representative only of material submitted for analysis.

Notes:

CERTIFIED BY:

A handwritten signature in black ink, appearing to be "Emmanuel Esemé". The signature is written over a horizontal line.

Emmanuel Esemé , Ph.D.
Quality Control

ACTIVATION LABORATORIES LTD.

1752 Riverside Drive, Timmins, Ontario, Canada, P4R 1N1
TELEPHONE +705 264-0123 or +1.888.228.5227 FAX +1.905.648.9613
E-MAIL Timmins@actlabs.com ACTLABS GROUP WEBSITE www.actlabs.com

Results

Analyte Symbol	Au
Unit Symbol	g/tonne
Lower Limit	0.03
Method Code	FA-GRA
123763	< 0.03
123764	< 0.03
123765	< 0.03
123766	< 0.03
123767	< 0.03
123768	< 0.03
123769	< 0.03
123770	7.91
123771	< 0.03
123772	< 0.03
123773	< 0.03
123774	< 0.03
123775	< 0.03
123776	< 0.03
123777	< 0.03
123778	3.58
123779	< 0.03
123780	< 0.03
123781	< 0.03
123782	< 0.03
123783	< 0.03
123784	< 0.03
123785	< 0.03
123786	< 0.03
123787	< 0.03
123788	< 0.03
123789	< 0.03
123790	1.51
123791	< 0.03
123792	< 0.03
123793	< 0.03
123794	< 0.03
123795	< 0.03
123796	< 0.03
123797	< 0.03
123798	< 0.03
123799	< 0.03
123800	< 0.03
123801	< 0.03
123802	< 0.03
123803	< 0.03
123804	< 0.03
123805	< 0.03
123806	< 0.03
123807	< 0.03
123808	< 0.03
123809	< 0.03
123810	2.60
123811	< 0.03

Analyte Symbol	Au
Unit Symbol	g/tonne
Lower Limit	0.03
Method Code	FA-GRA
123812	< 0.03
123813	< 0.03
123814	< 0.03
123815	< 0.03
123816	< 0.03
123817	< 0.03
123818	< 0.03
123819	< 0.03
123820	< 0.03
123821	< 0.03
123822	< 0.03
123823	< 0.03
123824	< 0.03
123825	< 0.03
123826	< 0.03
123827	< 0.03
123828	< 0.03
123829	< 0.03
123830	7.81
123831	< 0.03
123832	< 0.03
123833	< 0.03
123834	< 0.03
123835	< 0.03
123836	< 0.03
123837	< 0.03
123864	< 0.03
123865	< 0.03
123866	< 0.03
123867	< 0.03
123868	< 0.03
123869	< 0.03
123870	1.45
123871	< 0.03
123872	< 0.03
123873	< 0.03
123874	< 0.03
123875	< 0.03
123876	< 0.03
123877	< 0.03
123878	0.47
123879	< 0.03
123880	< 0.03
123881	< 0.03
123882	< 0.03

QC

Analyte Symbol	Au
Unit Symbol	g/tonne
Lower Limit	0.03
Method Code	FA-GRA
OXN117 Meas	7.73
OXN117 Cert	7.679
OXN117 Meas	7.69
OXN117 Cert	7.679
OXN117 Meas	7.80
OXN117 Cert	7.679
OXN117 Meas	7.69
OXN117 Cert	7.679
OxP91 Meas	14.7
OxP91 Cert	14.82
OxP91 Meas	14.6
OxP91 Cert	14.82
OxP91 Meas	14.3
OxP91 Cert	14.82
OxP91 Meas	14.6
OxP91 Cert	14.82
123771 Orig	< 0.03
123771 Dup	< 0.03
123781 Orig	< 0.03
123781 Dup	< 0.03
123791 Orig	< 0.03
123791 Dup	< 0.03
123806 Orig	< 0.03
123806 Dup	< 0.03
123812 Orig	< 0.03
123812 Split	< 0.03
123816 Orig	< 0.03
123816 Dup	< 0.03
123826 Orig	< 0.03
123826 Dup	< 0.03
123867 Orig	< 0.03
123867 Dup	< 0.03
123877 Orig	< 0.03
123877 Dup	< 0.03
Method Blank	< 0.03
Method Blank	< 0.03
Method Blank	< 0.03
Method Blank	< 0.03
Method Blank	< 0.03
Method Blank	< 0.03
Method Blank	< 0.03
Method Blank	< 0.03
Method Blank	< 0.03



Date Submitted: 17-Aug-15
Invoice No.: A15-06652
Invoice Date: 24-Sep-15
Your Reference: Ont-0002

Cameron Gold Operations
1 Yonge Street- Suite 1801
Toronto Ontario M5E1W7.
Canada

ATTN: Pat Lengyel(cert/inv)

CERTIFICATE OF ANALYSIS

98 Rock samples were submitted for analysis.

The following analytical package was requested:

Code 1A3-Timmins Au - Fire Assay Gravimetric
Code Weight Rpt(kg)-Timmins-Internal Received Weights

REPORT **A15-06652**

This report may be reproduced without our consent. If only selected portions of the report are reproduced, permission must be obtained. If no instructions were given at time of sample submittal regarding excess material, it will be discarded within 90 days of this report. Our liability is limited solely to the analytical cost of these analyses. Test results are representative only of material submitted for analysis.

Notes:

CERTIFIED BY:

A handwritten signature in black ink, appearing to be "Emmanuel Esemé", written over a horizontal line.

Emmanuel Esemé , Ph.D.
Quality Control

ACTIVATION LABORATORIES LTD.

1752 Riverside Drive, Timmins, Ontario, Canada, P4R 1N1
TELEPHONE +705 264-0123 or +1.888.228.5227 FAX +1.905.648.9613
E-MAIL Timmins@actlabs.com ACTLABS GROUP WEBSITE www.actlabs.com

Results

Analyte Symbol	Au
Unit Symbol	g/tonne
Lower Limit	0.03
Method Code	FA-GRA
123928	< 0.03
123929	< 0.03
123930	7.63
123931	< 0.03
123932	< 0.03
123933	< 0.03
123934	< 0.03
123935	< 0.03
123936	< 0.03
123937	< 0.03
123938	< 0.03
123939	< 0.03
123940	< 0.03
123941	< 0.03
123942	< 0.03
123943	< 0.03
123944	< 0.03
123945	< 0.03
123946	< 0.03
123947	< 0.03
123948	< 0.03
123949	< 0.03
123950	7.86
123951	< 0.03
123952	< 0.03
123953	< 0.03
123954	< 0.03
123955	< 0.03
123956	< 0.03
123957	< 0.03
123958	< 0.03
123959	< 0.03
123960	< 0.03
123961	< 0.03
123962	< 0.03
123963	< 0.03
123964	< 0.03
123965	< 0.03
123966	< 0.03
123967	< 0.03
123968	< 0.03
123969	< 0.03
123970	2.55
123971	< 0.03
123972	< 0.03
123973	< 0.03
123974	0.57
123975	< 0.03
123976	< 0.03

Analyte Symbol	Au
Unit Symbol	g/tonne
Lower Limit	0.03
Method Code	FA-GRA
123977	< 0.03
123978	< 0.03
123979	< 0.03
123980	< 0.03
123981	< 0.03
123982	< 0.03
123983	< 0.03
123984	< 0.03
123985	< 0.03
123986	< 0.03
123987	< 0.03
123988	< 0.03
123989	< 0.03
123990	7.82
123991	< 0.03
123992	< 0.03
123993	< 0.03
123994	< 0.03
123995	< 0.03
123996	0.44
123997	< 0.03
123998	< 0.03
123999	0.30
124000	< 0.03
124001	0.50
124002	< 0.03
124003	< 0.03
124004	< 0.03
124005	< 0.03
124006	< 0.03
124007	< 0.03
124008	< 0.03
124009	< 0.03
124010	2.56
124011	< 0.03
124012	< 0.03
124013	< 0.03
124014	< 0.03
124015	< 0.03
124016	< 0.03
124017	< 0.03
124018	< 0.03
124019	< 0.03
124020	< 0.03
124021	< 0.03
124022	< 0.03
124023	< 0.03
124024	< 0.03
124025	< 0.03

QC

Analyte Symbol	Au
Unit Symbol	g/tonne
Lower Limit	0.03
Method Code	FA-GRA
OXN117 Meas	7.39
OXN117 Cert	7.679
OXN117 Meas	7.91
OXN117 Cert	7.679
OXN117 Meas	7.41
OXN117 Cert	7.679
OxP91 Meas	14.3
OxP91 Cert	14.82
OxP91 Meas	14.9
OxP91 Cert	14.82
OxP91 Meas	14.5
OxP91 Cert	14.82
123936 Orig	< 0.03
123936 Dup	< 0.03
123946 Orig	< 0.03
123946 Dup	< 0.03
123956 Orig	< 0.03
123956 Dup	< 0.03
123971 Orig	< 0.03
123971 Dup	< 0.03
123977 Orig	< 0.03
123977 Split	< 0.03
123981 Orig	< 0.03
123981 Dup	< 0.03
123991 Orig	< 0.03
123991 Dup	< 0.03
124006 Orig	< 0.03
124006 Dup	< 0.03
124016 Orig	< 0.03
124016 Dup	< 0.03
Method Blank	< 0.03
Method Blank	< 0.03
Method Blank	< 0.03
Method Blank	< 0.03
Method Blank	< 0.03
Method Blank	< 0.03



Date Submitted: 17-Aug-15
Invoice No.: A15-06656
Invoice Date: 23-Sep-15
Your Reference: Ont-0002

Cameron Gold Operations
1 Yonge Street- Suite 1801
Toronto Ontario M5E1W7.
Canada

ATTN: Pat Lengyel(cert/inv)

CERTIFICATE OF ANALYSIS

92 Rock samples were submitted for analysis.

The following analytical package was requested:

Code 1A3-Timmins Au - Fire Assay Gravimetric
Code Weight Rpt(kg)-Timmins-Internal Received Weights

REPORT **A15-06656**

This report may be reproduced without our consent. If only selected portions of the report are reproduced, permission must be obtained. If no instructions were given at time of sample submittal regarding excess material, it will be discarded within 90 days of this report. Our liability is limited solely to the analytical cost of these analyses. Test results are representative only of material submitted for analysis.

Notes:

CERTIFIED BY:

A handwritten signature in black ink, appearing to be "Emmanuel Esemé". The signature is written over a horizontal line.

Emmanuel Esemé , Ph.D.
Quality Control

ACTIVATION LABORATORIES LTD.

1752 Riverside Drive, Timmins, Ontario, Canada, P4R 1N1
TELEPHONE +705 264-0123 or +1.888.228.5227 FAX +1.905.648.9613
E-MAIL Timmins@actlabs.com ACTLABS GROUP WEBSITE www.actlabs.com

Results

Analyte Symbol	Au
Unit Symbol	g/tonne
Lower Limit	0.03
Method Code	FA-GRA
124026	< 0.03
124027	< 0.03
124028	< 0.03
124029	< 0.03
124030	1.53
124031	< 0.03
124032	< 0.03
124033	< 0.03
124034	< 0.03
124035	< 0.03
124036	< 0.03
124037	< 0.03
124038	< 0.03
124039	< 0.03
124040	< 0.03
124041	< 0.03
124042	< 0.03
124043	< 0.03
124044	< 0.03
124045	< 0.03
124046	< 0.03
124047	< 0.03
124048	< 0.03
124049	< 0.03
124050	2.46
124051	< 0.03
124052	< 0.03
124053	< 0.03
124054	< 0.03
124055	< 0.03
124056	< 0.03
124057	0.06
124058	< 0.03
124059	< 0.03
124060	< 0.03
124061	< 0.03
124062	< 0.03
124063	< 0.03
124064	< 0.03
124065	< 0.03
124066	< 0.03
124067	< 0.03
124068	< 0.03
124069	< 0.03
124070	1.37
124071	< 0.03
124072	< 0.03
124073	< 0.03
124074	< 0.03

Analyte Symbol	Au
Unit Symbol	g/tonne
Lower Limit	0.03
Method Code	FA-GRA
124075	< 0.03
124076	< 0.03
124077	< 0.03
124078	< 0.03
124079	< 0.03
124080	< 0.03
124081	< 0.03
124082	< 0.03
124083	< 0.03
124084	< 0.03
124085	< 0.03
124086	0.24
124087	< 0.03
124088	0.23
124089	< 0.03
124090	7.93
124091	< 0.03
124092	< 0.03
124093	< 0.03
124094	< 0.03
124095	< 0.03
124096	< 0.03
124097	< 0.03
124098	< 0.03
124099	< 0.03
124100	< 0.03
124101	< 0.03
124102	< 0.03
124103	< 0.03
124104	< 0.03
124105	< 0.03
124106	< 0.03
124107	< 0.03
124108	< 0.03
124109	< 0.03
124110	2.53
124111	< 0.03
124112	< 0.03
124113	< 0.03
124114	< 0.03
124115	< 0.03
124116	< 0.03
124117	< 0.03

QC

Analyte Symbol	Au
Unit Symbol	g/tonne
Lower Limit	0.03
Method Code	FA-GRA
OXN117 Meas	8.07
OXN117 Cert	7.679
OXN117 Meas	7.34
OXN117 Cert	7.679
OXN117 Meas	7.50
OXN117 Cert	7.679
OxP91 Meas	14.8
OxP91 Cert	14.82
OxP91 Meas	14.7
OxP91 Cert	14.82
OxP91 Meas	14.6
OxP91 Cert	14.82
124034 Orig	< 0.03
124034 Dup	< 0.03
124044 Orig	< 0.03
124044 Dup	< 0.03
124054 Orig	< 0.03
124054 Dup	< 0.03
124069 Orig	< 0.03
124069 Dup	< 0.03
124075 Orig	< 0.03
124075 Split	< 0.03
124079 Orig	< 0.03
124079 Dup	< 0.03
124089 Orig	< 0.03
124089 Dup	< 0.03
124104 Orig	< 0.03
124104 Dup	< 0.03
124114 Orig	< 0.03
124114 Dup	< 0.03
Method Blank	< 0.03
Method Blank	< 0.03
Method Blank	< 0.03
Method Blank	< 0.03
Method Blank	< 0.03
Method Blank	< 0.03



Date Submitted: 17-Aug-15
Invoice No.: A15-06660
Invoice Date: 23-Sep-15
Your Reference: Ont-0002

Cameron Gold Operations
1 Yonge Street- Suite 1801
Toronto Ontario M5E1W7.
Canada

ATTN: Pat Lengyel(cert/inv)

CERTIFICATE OF ANALYSIS

76 Rock samples were submitted for analysis.

The following analytical package was requested:

Code 1A3-Timmins Au - Fire Assay Gravimetric
Code Weight Rpt(kg)-Timmins-Internal Received Weights

REPORT **A15-06660**

This report may be reproduced without our consent. If only selected portions of the report are reproduced, permission must be obtained. If no instructions were given at time of sample submittal regarding excess material, it will be discarded within 90 days of this report. Our liability is limited solely to the analytical cost of these analyses. Test results are representative only of material submitted for analysis.

Notes:

CERTIFIED BY:

A handwritten signature in black ink, appearing to be "Emmanuel Esemé". The signature is written over a horizontal line.

Emmanuel Esemé , Ph.D.
Quality Control

ACTIVATION LABORATORIES LTD.

1752 Riverside Drive, Timmins, Ontario, Canada, P4R 1N1
TELEPHONE +705 264-0123 or +1.888.228.5227 FAX +1.905.648.9613
E-MAIL Timmins@actlabs.com ACTLABS GROUP WEBSITE www.actlabs.com

Results

Analyte Symbol	Au
Unit Symbol	g/tonne
Lower Limit	0.03
Method Code	FA-GRA
124118	< 0.03
124119	1.02
124120	< 0.03
124121	0.43
124122	< 0.03
124123	0.59
124124	< 0.03
124125	< 0.03
124126	0.77
124127	< 0.03
124128	< 0.03
124129	< 0.03
124130	2.45
124131	< 0.03
124132	< 0.03
124133	< 0.03
124134	0.43
124135	< 0.03
124136	< 0.03
124137	< 0.03
124138	0.03
124139	< 0.03
124140	< 0.03
124141	< 0.03
124142	0.26
124143	< 0.03
124144	< 0.03
124145	< 0.03
124146	< 0.03
124147	< 0.03
124148	0.33
124149	< 0.03
124150	2.57
124151	< 0.03
124152	0.30
124153	< 0.03
124154	< 0.03
124155	< 0.03
124156	< 0.03
124157	< 0.03
124158	< 0.03
124159	< 0.03
124160	< 0.03
124161	< 0.03
124162	< 0.03
124163	< 0.03
124164	< 0.03
124165	< 0.03
124166	< 0.03

Analyte Symbol	Au
Unit Symbol	g/tonne
Lower Limit	0.03
Method Code	FA-GRA
124167	< 0.03
124168	< 0.03
124169	< 0.03
124170	7.93
124171	< 0.03
124172	< 0.03
124173	< 0.03
124174	< 0.03
124175	< 0.03
124176	< 0.03
124177	< 0.03
124178	< 0.03
124179	< 0.03
124180	< 0.03
124181	1.96
124182	< 0.03
124183	< 0.03
124184	< 0.03
124185	< 0.03
124186	< 0.03
124187	< 0.03
124188	< 0.03
124189	< 0.03
124190	2.80
124191	< 0.03
124192	< 0.03
124193	< 0.03

QC

Analyte Symbol	Au
Unit Symbol	g/tonne
Lower Limit	0.03
Method Code	FA-GRA
OXN117 Meas	7.48
OXN117 Cert	7.679
OXN117 Meas	7.44
OXN117 Cert	7.679
OXN117 Meas	7.65
OXN117 Cert	7.679
OXN117 Meas	7.60
OXN117 Cert	7.679
OxP91 Meas	14.8
OxP91 Cert	14.82
OxP91 Meas	14.6
OxP91 Cert	14.82
OxP91 Meas	14.8
OxP91 Cert	14.82
124126 Orig	0.82
124126 Dup	0.72
124136 Orig	< 0.03
124136 Dup	< 0.03
124146 Orig	< 0.03
124146 Dup	< 0.03
124161 Orig	< 0.03
124161 Dup	< 0.03
124167 Orig	< 0.03
124167 Split	< 0.03
124171 Orig	< 0.03
124171 Dup	< 0.03
124181 Orig	2.04
124181 Dup	1.88
Method Blank	< 0.03
Method Blank	< 0.03
Method Blank	< 0.03
Method Blank	< 0.03
Method Blank	< 0.03
Method Blank	< 0.03
Method Blank	< 0.03
Method Blank	< 0.03



Date Submitted: 17-Aug-15
Invoice No.: A15-06664
Invoice Date: 22-Sep-15
Your Reference: Ont-0002

Cameron Gold Operations
1 Yonge Street- Suite 1801
Toronto Ontario M5E1W7.
Canada

ATTN: Pat Lengyel(cert/inv)

CERTIFICATE OF ANALYSIS

116 Rock samples were submitted for analysis.

The following analytical package was requested:

Code 1A3-Timmins Au - Fire Assay Gravimetric
Code Weight Rpt(kg)-Timmins-Internal Received Weights

REPORT **A15-06664**

This report may be reproduced without our consent. If only selected portions of the report are reproduced, permission must be obtained. If no instructions were given at time of sample submittal regarding excess material, it will be discarded within 90 days of this report. Our liability is limited solely to the analytical cost of these analyses. Test results are representative only of material submitted for analysis.

Notes:

Footnote: Analysis could not be completed for Sample 119810 due to insufficient material.

CERTIFIED BY:

A handwritten signature in black ink, appearing to be "Emmanuel Esemé". The signature is written over a horizontal line.

Emmanuel Esemé , Ph.D.
Quality Control

ACTIVATION LABORATORIES LTD.

1752 Riverside Drive, Timmins, Ontario, Canada, P4R 1N1
TELEPHONE +705 264-0123 or +1.888.228.5227 FAX +1.905.648.9613
E-MAIL Timmins@actlabs.com ACTLABS GROUP WEBSITE www.actlabs.com

Results

Analyte Symbol	Au
Unit Symbol	g/tonne
Lower Limit	0.03
Method Code	FA-GRA
119767	< 0.03
119768	< 0.03
119769	< 0.03
119770	7.51
119771	< 0.03
119772	< 0.03
119773	< 0.03
119774	< 0.03
119775	< 0.03
119776	< 0.03
119777	< 0.03
119778	2.83
119779	0.07
119780	< 0.03
119781	< 0.03
119782	< 0.03
119783	< 0.03
119784	< 0.03
119785	0.41
119786	0.64
119787	< 0.03
119788	7.85
119789	< 0.03
119790	2.67
119791	< 0.03
119792	0.37
119793	7.23
119794	11.3
119795	0.42
119796	< 0.03
119797	1.00
119798	0.30
119799	0.44
119800	0.53
119801	< 0.03
119802	0.36
119803	0.20
119804	< 0.03
119805	< 0.03
119806	< 0.03
119807	1.89
119808	0.23
119809	0.85
119810	
119811	< 0.03
119812	0.62
119813	< 0.03
119814	< 0.03
119815	< 0.03

Analyte Symbol	Au
Unit Symbol	g/tonne
Lower Limit	0.03
Method Code	FA-GRA
119816	< 0.03
119817	0.99
119818	< 0.03
119819	< 0.03
119820	< 0.03
119821	1.12
119822	< 0.03
119823	< 0.03
119824	0.20
119825	< 0.03
119826	< 0.03
119827	0.13
119828	< 0.03
119829	4.92
119830	7.82
119831	< 0.03
119832	< 0.03
119833	< 0.03
119834	0.10
119835	< 0.03
119836	< 0.03
119837	< 0.03
119838	< 0.03
119839	< 0.03
119840	< 0.03
119841	< 0.03
119842	< 0.03
119843	< 0.03
119844	< 0.03
119845	< 0.03
119846	< 0.03
119847	< 0.03
119848	< 0.03
119849	< 0.03
119850	3.13
119851	< 0.03
119852	< 0.03
119853	< 0.03
119854	< 0.03
119855	< 0.03
119856	< 0.03
119857	< 0.03
119858	2.04
119859	< 0.03
119860	< 0.03
119861	< 0.03
119862	< 0.03
119863	< 0.03
119864	< 0.03
119865	< 0.03

Analyte Symbol	Au
Unit Symbol	g/tonne
Lower Limit	0.03
Method Code	FA-GRA
119866	< 0.03
119867	< 0.03
119868	< 0.03
119869	< 0.03
119870	1.29
119871	< 0.03
119872	< 0.03
119873	< 0.03
119874	< 0.03
119875	< 0.03
119876	0.94
119877	0.40
119878	2.44
119879	0.10
119880	< 0.03
119881	< 0.03
119882	< 0.03

QC

Analyte Symbol	Au
Unit Symbol	g/tonne
Lower Limit	0.03
Method Code	FA-GRA
OXN117 Meas	7.31
OXN117 Cert	7.679
OXN117 Meas	7.84
OXN117 Cert	7.679
OXN117 Meas	7.66
OXN117 Cert	7.679
OXN117 Meas	7.29
OXN117 Cert	7.679
OXN117 Meas	7.40
OXN117 Cert	7.679
OxP91 Meas	14.7
OxP91 Cert	14.82
OxP91 Meas	14.3
OxP91 Cert	14.82
OxP91 Meas	14.2
OxP91 Cert	14.82
OxP91 Meas	14.9
OxP91 Cert	14.82
OxP91 Meas	14.7
OxP91 Cert	14.82
119775 Orig	< 0.03
119775 Dup	< 0.03
119785 Orig	0.39
119785 Dup	0.43
119795 Orig	0.47
119795 Dup	0.37
119816 Orig	< 0.03
119816 Split	< 0.03
119820 Orig	< 0.03
119820 Dup	< 0.03
119830 Orig	7.63
119830 Dup	8.00
119865 Orig	< 0.03
119865 Dup	< 0.03
119866 Orig	< 0.03
119866 Split	< 0.03
119880 Orig	< 0.03
119880 Dup	< 0.03
Method Blank	< 0.03
Method Blank	< 0.03
Method Blank	< 0.03
Method Blank	< 0.03
Method Blank	< 0.03
Method Blank	< 0.03
Method Blank	< 0.03
Method Blank	< 0.03
Method Blank	< 0.03
Method Blank	< 0.03
Method Blank	< 0.03



Date Submitted: 17-Aug-15
Invoice No.: A15-06675
Invoice Date: 25-Sep-15
Your Reference: Ont-0002

Cameron Gold Operations
1 Yonge Street- Suite 1801
Toronto Ontario M5E1W7.
Canada

ATTN: Pat Lengyel(cert/inv)

CERTIFICATE OF ANALYSIS

93 Rock samples were submitted for analysis.

The following analytical package was requested:

Code 1A3-Timmins Au - Fire Assay Gravimetric
Code Weight Rpt(kg)-Timmins-Internal Received Weights

REPORT **A15-06675**

This report may be reproduced without our consent. If only selected portions of the report are reproduced, permission must be obtained. If no instructions were given at time of sample submittal regarding excess material, it will be discarded within 90 days of this report. Our liability is limited solely to the analytical cost of these analyses. Test results are representative only of material submitted for analysis.

Notes:

CERTIFIED BY:

A handwritten signature in black ink, appearing to be "Emmanuel Esemé". The signature is written over a horizontal line.

Emmanuel Esemé , Ph.D.
Quality Control

ACTIVATION LABORATORIES LTD.

1752 Riverside Drive, Timmins, Ontario, Canada, P4R 1N1
TELEPHONE +705 264-0123 or +1.888.228.5227 FAX +1.905.648.9613
E-MAIL Timmins@actlabs.com ACTLABS GROUP WEBSITE www.actlabs.com

Results

Analyte Symbol	Au
Unit Symbol	g/tonne
Lower Limit	0.03
Method Code	FA-GRA
119408	< 0.03
119409	< 0.03
119410	1.39
119411	< 0.03
119412	< 0.03
119413	< 0.03
119414	< 0.03
119415	< 0.03
119416	< 0.03
119417	< 0.03
119418	< 0.03
119419	< 0.03
119420	< 0.03
119421	< 0.03
119422	< 0.03
119423	< 0.03
119424	< 0.03
119425	< 0.03
119426	< 0.03
119427	< 0.03
119428	< 0.03
119429	< 0.03
119430	2.47
119431	< 0.03
119432	< 0.03
119433	< 0.03
119434	0.36
119435	< 0.03
119436	1.70
119437	0.68
119438	< 0.03
119439	0.03
119440	< 0.03
119441	< 0.03
119442	0.33
119443	0.49
119444	1.57
119445	< 0.03
119446	0.99
119447	< 0.03
119448	< 0.03
119449	< 0.03
119450	7.49
119451	< 0.03
119452	1.05
119453	< 0.03
119454	0.56
119455	< 0.03
119456	1.01

Analyte Symbol	Au
Unit Symbol	g/tonne
Lower Limit	0.03
Method Code	FA-GRA
119457	0.47
119458	< 0.03
119459	< 0.03
119460	< 0.03
119461	< 0.03
119462	< 0.03
119463	< 0.03
119464	< 0.03
119465	< 0.03
119466	0.83
119467	< 0.03
119468	< 0.03
119469	< 0.03
119470	0.30
119471	< 0.03
119472	< 0.03
119473	< 0.03
119474	< 0.03
119475	< 0.03
119476	< 0.03
119477	< 0.03
119478	< 0.03
119479	< 0.03
119480	< 0.03
119481	< 0.03
119482	< 0.03
119483	< 0.03
119484	< 0.03
119485	< 0.03
119486	< 0.03
119487	< 0.03
119488	< 0.03
119489	0.97
119490	7.73
119491	< 0.03
119492	< 0.03
119493	< 0.03
119494	2.53
119495	0.30
119496	< 0.03
119497	< 0.03
119498	< 0.03
119499	3.10
119500	< 0.03

QC

Analyte Symbol	Au
Unit Symbol	g/tonne
Lower Limit	0.03
Method Code	FA-GRA
OXN117 Meas	7.33
OXN117 Cert	7.679
OXN117 Meas	7.55
OXN117 Cert	7.679
OXN117 Meas	7.35
OXN117 Cert	7.679
OxP91 Meas	14.3
OxP91 Cert	14.82
OxP91 Meas	14.5
OxP91 Cert	14.82
OxP91 Meas	14.4
OxP91 Cert	14.82
119416 Orig	< 0.03
119416 Dup	< 0.03
119426 Orig	< 0.03
119426 Dup	< 0.03
119436 Orig	1.78
119436 Dup	1.61
119451 Orig	< 0.03
119451 Dup	< 0.03
119457 Orig	0.47
119457 Split	0.47
119461 Orig	< 0.03
119461 Dup	< 0.03
119471 Orig	< 0.03
119471 Dup	< 0.03
119486 Orig	< 0.03
119486 Dup	< 0.03
119496 Orig	< 0.03
119496 Dup	< 0.03
Method Blank	< 0.03
Method Blank	< 0.03
Method Blank	< 0.03
Method Blank	< 0.03
Method Blank	< 0.03
Method Blank	< 0.03



Date Submitted: 17-Aug-15
Invoice No.: A15-06679
Invoice Date: 25-Sep-15
Your Reference: Ont-0002

Cameron Gold Operations
1 Yonge Street- Suite 1801
Toronto Ontario M5E1W7.
Canada

ATTN: Pat Lengyel(cert/inv)

CERTIFICATE OF ANALYSIS

91 Rock samples were submitted for analysis.

The following analytical package was requested:

Code 1A3-Timmins Au - Fire Assay Gravimetric
Code Weight Rpt(kg)-Timmins-Internal Received Weights

REPORT **A15-06679**

This report may be reproduced without our consent. If only selected portions of the report are reproduced, permission must be obtained. If no instructions were given at time of sample submittal regarding excess material, it will be discarded within 90 days of this report. Our liability is limited solely to the analytical cost of these analyses. Test results are representative only of material submitted for analysis.

Notes:

CERTIFIED BY:

A handwritten signature in black ink, appearing to read "Emmanuel Esemé". The signature is written over a horizontal line.

Emmanuel Esemé , Ph.D.
Quality Control

ACTIVATION LABORATORIES LTD.

1752 Riverside Drive, Timmins, Ontario, Canada, P4R 1N1
TELEPHONE +705 264-0123 or +1.888.228.5227 FAX +1.905.648.9613
E-MAIL Timmins@actlabs.com ACTLABS GROUP WEBSITE www.actlabs.com

Results

Analyte Symbol	Au
Unit Symbol	g/tonne
Lower Limit	0.03
Method Code	FA-GRA
119501	< 0.03
119502	< 0.03
119503	< 0.03
119504	< 0.03
119505	< 0.03
119506	< 0.03
119507	< 0.03
119508	< 0.03
119509	< 0.03
119510	2.67
119511	< 0.03
119512	< 0.03
119513	< 0.03
119514	< 0.03
119515	< 0.03
119516	< 0.03
119517	< 0.03
119518	< 0.03
119519	< 0.03
119520	< 0.03
119521	< 0.03
119522	< 0.03
119523	< 0.03
119524	< 0.03
119525	< 0.03
119526	< 0.03
119527	< 0.03
119528	< 0.03
119529	< 0.03
119530	0.30
119531	< 0.03
119532	< 0.03
119533	< 0.03
119534	< 0.03
119619	< 0.03
119620	< 0.03
119621	< 0.03
119622	< 0.03
119623	< 0.03
119624	< 0.03
119625	< 0.03
119626	< 0.03
119627	< 0.03
119628	< 0.03
119629	< 0.03
119630	7.89
119631	< 0.03
119632	< 0.03
119633	< 0.03

Analyte Symbol	Au
Unit Symbol	g/tonne
Lower Limit	0.03
Method Code	FA-GRA
119634	< 0.03
119635	< 0.03
119636	< 0.03
119637	< 0.03
119638	< 0.03
119639	< 0.03
119640	< 0.03
119641	< 0.03
119642	< 0.03
119643	< 0.03
119644	< 0.03
119645	< 0.03
119646	< 0.03
119647	< 0.03
119648	< 0.03
119649	< 0.03
119650	2.67
119651	< 0.03
119652	< 0.03
119653	< 0.03
119654	< 0.03
119746	< 0.03
119747	< 0.03
119748	< 0.03
119749	< 0.03
119750	2.66
119751	< 0.03
119752	< 0.03
119753	< 0.03
119754	< 0.03
119755	< 0.03
119756	< 0.03
119757	< 0.03
119758	< 0.03
119759	< 0.03
119760	< 0.03
119761	< 0.03
119762	< 0.03
119763	< 0.03
119764	< 0.03
119765	< 0.03
119766	< 0.03

QC

Analyte Symbol	Au
Unit Symbol	g/tonne
Lower Limit	0.03
Method Code	FA-GRA
OXN117 Meas	7.45
OXN117 Cert	7.679
OXN117 Meas	7.62
OXN117 Cert	7.679
OXN117 Meas	7.67
OXN117 Cert	7.679
OxP91 Meas	14.3
OxP91 Cert	14.82
OxP91 Meas	14.2
OxP91 Cert	14.82
OxP91 Meas	14.4
OxP91 Cert	14.82
119509 Orig	0.67
119509 Dup	< 0.03
119519 Orig	< 0.03
119519 Dup	< 0.03
119529 Orig	< 0.03
119529 Dup	< 0.03
119628 Orig	< 0.03
119628 Dup	< 0.03
119634 Orig	< 0.03
119634 Split	< 0.03
119638 Orig	< 0.03
119638 Dup	< 0.03
119648 Orig	< 0.03
119648 Dup	< 0.03
119754 Orig	< 0.03
119754 Dup	< 0.03
119764 Orig	< 0.03
119764 Dup	< 0.03
Method Blank	< 0.03
Method Blank	< 0.03
Method Blank	< 0.03
Method Blank	< 0.03
Method Blank	< 0.03
Method Blank	< 0.03



Date Submitted: 17-Aug-15
Invoice No.: A15-06692
Invoice Date: 25-Sep-15
Your Reference: Ont-0002

Cameron Gold Operations
1 Yonge Street- Suite 1801
Toronto Ontario M5E1W7.
Canada

ATTN: Pat Lengyel(cert/inv)

CERTIFICATE OF ANALYSIS

84 Rock samples were submitted for analysis.

The following analytical package was requested:

Code 1A3-Timmins Au - Fire Assay Gravimetric
Code Weight Rpt(kg)-Timmins-Internal Received Weights

REPORT **A15-06692**

This report may be reproduced without our consent. If only selected portions of the report are reproduced, permission must be obtained. If no instructions were given at time of sample submittal regarding excess material, it will be discarded within 90 days of this report. Our liability is limited solely to the analytical cost of these analyses. Test results are representative only of material submitted for analysis.

Notes:

CERTIFIED BY:

A handwritten signature in black ink, appearing to be "Emmanuel Esemé". The signature is written in a cursive style with some loops and is positioned above a horizontal line.

Emmanuel Esemé , Ph.D.
Quality Control

ACTIVATION LABORATORIES LTD.

1752 Riverside Drive, Timmins, Ontario, Canada, P4R 1N1
TELEPHONE +705 264-0123 or +1.888.228.5227 FAX +1.905.648.9613
E-MAIL Timmins@actlabs.com ACTLABS GROUP WEBSITE www.actlabs.com

Results

Analyte Symbol	Au
Unit Symbol	g/tonne
Lower Limit	0.03
Method Code	FA-GRA
119535	< 0.03
119536	< 0.03
119537	< 0.03
119538	< 0.03
119539	< 0.03
119540	< 0.03
119541	< 0.03
119542	< 0.03
119543	< 0.03
119544	< 0.03
119545	< 0.03
119546	< 0.03
119547	< 0.03
119548	< 0.03
119549	< 0.03
119550	7.77
119551	< 0.03
119552	< 0.03
119553	< 0.03
119554	< 0.03
119555	< 0.03
119556	< 0.03
119557	< 0.03
119558	< 0.03
119559	< 0.03
119560	< 0.03
119561	< 0.03
119562	< 0.03
119563	< 0.03
119564	< 0.03
119565	< 0.03
119566	< 0.03
119567	< 0.03
119568	< 0.03
119569	< 0.03
119570	2.63
119571	< 0.03
119572	< 0.03
119573	< 0.03
119574	< 0.03
119575	< 0.03
119576	< 0.03
119577	1.01
119578	< 0.03
119579	1.31
119580	< 0.03
119581	< 0.03
119582	< 0.03
119583	< 0.03

Analyte Symbol	Au
Unit Symbol	g/tonne
Lower Limit	0.03
Method Code	FA-GRA
119584	< 0.03
119585	< 0.03
119586	< 0.03
119587	< 0.03
119588	< 0.03
119589	< 0.03
119590	0.29
119591	< 0.03
119592	< 0.03
119593	< 0.03
119594	< 0.03
119595	< 0.03
119596	< 0.03
119597	< 0.03
119598	< 0.03
119599	< 0.03
119600	< 0.03
119601	< 0.03
119602	< 0.03
119603	< 0.03
119604	< 0.03
119605	< 0.03
119606	< 0.03
119607	< 0.03
119608	< 0.03
119609	< 0.03
119610	7.92
119611	< 0.03
119612	< 0.03
119613	< 0.03
119614	< 0.03
119615	0.39
119616	0.81
119617	< 0.03
119618	< 0.03

QC

Analyte Symbol	Au
Unit Symbol	g/tonne
Lower Limit	0.03
Method Code	FA-GRA
OXN117 Meas	7.80
OXN117 Cert	7.679
OXN117 Meas	7.96
OXN117 Cert	7.679
OXN117 Meas	7.99
OXN117 Cert	7.679
OxP91 Meas	15.0
OxP91 Cert	14.82
OxP91 Meas	14.6
OxP91 Cert	14.82
OxP91 Meas	15.0
OxP91 Cert	14.82
119543 Orig	< 0.03
119543 Dup	< 0.03
119553 Orig	< 0.03
119553 Dup	< 0.03
119563 Orig	< 0.03
119563 Dup	< 0.03
119578 Orig	< 0.03
119578 Dup	< 0.03
119584 Orig	< 0.03
119584 Split	< 0.03
119588 Orig	< 0.03
119588 Dup	< 0.03
119598 Orig	< 0.03
119598 Dup	< 0.03
119613 Orig	< 0.03
119613 Dup	< 0.03
Method Blank	< 0.03
Method Blank	< 0.03
Method Blank	< 0.03
Method Blank	< 0.03
Method Blank	< 0.03
Method Blank	< 0.03



Date Submitted: 17-Aug-15
Invoice No.: A15-06697
Invoice Date: 26-Sep-15
Your Reference: Ont-0002

Cameron Gold Operations
1 Yonge Street- Suite 1801
Toronto Ontario M5E1W7.
Canada

ATTN: Pat Lengyel(cert/inv)

CERTIFICATE OF ANALYSIS

89 Rock samples were submitted for analysis.

The following analytical package was requested:

Code 1A3-Timmins Au - Fire Assay Gravimetric
Code Weight Rpt(kg)-Timmins-Internal Received Weights

REPORT **A15-06697**

This report may be reproduced without our consent. If only selected portions of the report are reproduced, permission must be obtained. If no instructions were given at time of sample submittal regarding excess material, it will be discarded within 90 days of this report. Our liability is limited solely to the analytical cost of these analyses. Test results are representative only of material submitted for analysis.

Notes:

CERTIFIED BY:

A handwritten signature in black ink, appearing to be "Emmanuel Esemé". The signature is written over a horizontal line.

Emmanuel Esemé , Ph.D.
Quality Control

ACTIVATION LABORATORIES LTD.

1752 Riverside Drive, Timmins, Ontario, Canada, P4R 1N1
TELEPHONE +705 264-0123 or +1.888.228.5227 FAX +1.905.648.9613
E-MAIL Timmins@actlabs.com ACTLABS GROUP WEBSITE www.actlabs.com

Results

Analyte Symbol	Au
Unit Symbol	g/tonne
Lower Limit	0.03
Method Code	FA-GRA
119655	< 0.03
119656	< 0.03
119657	< 0.03
119659	< 0.03
119660	< 0.03
119661	< 0.03
119662	< 0.03
119663	< 0.03
119664	< 0.03
119665	< 0.03
119666	< 0.03
119667	< 0.03
119668	< 0.03
119669	< 0.03
119670	7.67
119671	< 0.03
119672	< 0.03
119673	0.46
119674	< 0.03
119675	< 0.03
119676	0.47
119677	< 0.03
119678	< 0.03
119679	< 0.03
119680	< 0.03
119681	< 0.03
119682	< 0.03
119683	< 0.03
119684	< 0.03
119685	0.20
119686	< 0.03
119687	< 0.03
119688	< 0.03
119689	< 0.03
119690	2.79
119691	< 0.03
119692	< 0.03
119693	< 0.03
119694	< 0.03
119695	< 0.03
119696	< 0.03
119697	< 0.03
119698	0.50
119699	1.18
119700	1.00
119701	< 0.03
119702	< 0.03
119703	< 0.03
119704	< 0.03

Analyte Symbol	Au
Unit Symbol	g/tonne
Lower Limit	0.03
Method Code	FA-GRA
119705	< 0.03
119706	< 0.03
119707	< 0.03
119708	< 0.03
119709	2.02
119710	1.39
119711	< 0.03
119712	< 0.03
119713	< 0.03
119714	< 0.03
119715	< 0.03
119716	< 0.03
119717	< 0.03
119718	< 0.03
119720	< 0.03
119721	< 0.03
119722	< 0.03
119723	< 0.03
119724	< 0.03
119725	< 0.03
119726	< 0.03
119727	< 0.03
119728	< 0.03
119729	< 0.03
119730	7.75
119731	< 0.03
119732	< 0.03
119733	< 0.03
119734	< 0.03
119735	< 0.03
119736	< 0.03
119737	< 0.03
119738	< 0.03
119739	< 0.03
119740	< 0.03
119741	< 0.03
119742	< 0.03
119743	< 0.03
119744	< 0.03
119745	< 0.03

QC

Analyte Symbol	Au
Unit Symbol	g/tonne
Lower Limit	0.03
Method Code	FA-GRA
OXN117 Meas	7.55
OXN117 Cert	7.679
OXN117 Meas	7.61
OXN117 Cert	7.679
OXN117 Meas	7.52
OXN117 Cert	7.679
OXN117 Meas	7.51
OXN117 Cert	7.679
OxP91 Meas	15.0
OxP91 Cert	14.82
OxP91 Meas	15.0
OxP91 Cert	14.82
OxP91 Meas	14.6
OxP91 Cert	14.82
119664 Orig	< 0.03
119664 Dup	< 0.03
119674 Orig	< 0.03
119674 Dup	< 0.03
119684 Orig	< 0.03
119684 Dup	< 0.03
119699 Orig	1.20
119699 Dup	1.16
119705 Orig	< 0.03
119705 Split	< 0.03
119709 Orig	1.98
119709 Dup	2.06
119720 Orig	< 0.03
119720 Dup	< 0.03
119735 Orig	< 0.03
119735 Dup	< 0.03
119745 Orig	< 0.03
119745 Dup	< 0.03
Method Blank	< 0.03
Method Blank	< 0.03
Method Blank	< 0.03
Method Blank	< 0.03
Method Blank	< 0.03
Method Blank	< 0.03
Method Blank	< 0.03
Method Blank	< 0.03



Date Submitted: 17-Aug-15
Invoice No.: A15-06700
Invoice Date: 25-Sep-15
Your Reference: Ont-0002

Cameron Gold Operations
1 Yonge Street- Suite 1801
Toronto Ontario M5E1W7.
Canada

ATTN: Pat Lengyel(cert/inv)

CERTIFICATE OF ANALYSIS

98 Rock samples were submitted for analysis.

The following analytical package was requested:

Code 1A3-Timmins Au - Fire Assay Gravimetric
Code Weight Rpt(kg)-Timmins-Internal Received Weights

REPORT **A15-06700**

This report may be reproduced without our consent. If only selected portions of the report are reproduced, permission must be obtained. If no instructions were given at time of sample submittal regarding excess material, it will be discarded within 90 days of this report. Our liability is limited solely to the analytical cost of these analyses. Test results are representative only of material submitted for analysis.

Notes:

CERTIFIED BY:

A handwritten signature in black ink, appearing to read "Emmanuel Esemé". The signature is written over a horizontal line.

Emmanuel Esemé , Ph.D.
Quality Control

ACTIVATION LABORATORIES LTD.

1752 Riverside Drive, Timmins, Ontario, Canada, P4R 1N1
TELEPHONE +705 264-0123 or +1.888.228.5227 FAX +1.905.648.9613
E-MAIL Timmins@actlabs.com ACTLABS GROUP WEBSITE www.actlabs.com

Results

Analyte Symbol	Au
Unit Symbol	g/tonne
Lower Limit	0.03
Method Code	FA-GRA
119883	< 0.03
119884	< 0.03
119885	0.50
119886	< 0.03
119887	< 0.03
119888	0.10
119889	0.07
119890	1.48
119891	< 0.03
119892	1.35
119893	0.03
119894	< 0.03
119895	< 0.03
119896	< 0.03
119897	< 0.03
119898	< 0.03
119899	0.73
119900	< 0.03
119901	< 0.03
119902	< 0.03
119903	0.57
119904	< 0.03
119905	< 0.03
119906	0.86
119907	< 0.03
119908	0.27
119909	< 0.03
119910	2.60
119911	< 0.03
119912	< 0.03
119913	< 0.03
119914	< 0.03
119915	< 0.03
119916	< 0.03
119917	< 0.03
135008	< 0.03
135009	< 0.03
135010	1.48
135011	< 0.03
135012	< 0.03
135013	< 0.03
135116	< 0.03
135117	< 0.03
135118	< 0.03
135119	< 0.03
135120	< 0.03
135121	< 0.03
135122	< 0.03
135123	< 0.03

Analyte Symbol	Au
Unit Symbol	g/tonne
Lower Limit	0.03
Method Code	FA-GRA
135124	< 0.03
135125	< 0.03
135126	< 0.03
135127	< 0.03
135128	< 0.03
135129	< 0.03
135130	7.62
135131	< 0.03
135132	< 0.03
135133	< 0.03
135134	< 0.03
135135	< 0.03
135136	< 0.03
135137	< 0.03
135138	< 0.03
135139	< 0.03
135140	< 0.03
135141	< 0.03
135142	< 0.03
135143	< 0.03
135144	< 0.03
135145	< 0.03
135146	< 0.03
135147	< 0.03
135148	< 0.03
135149	< 0.03
135150	2.69
135151	< 0.03
135152	< 0.03
135153	< 0.03
135154	< 0.03
135155	< 0.03
135156	< 0.03
135157	< 0.03
135158	< 0.03
135159	< 0.03
135160	< 0.03
135161	< 0.03
135162	0.10
135163	< 0.03
135164	< 0.03
135165	< 0.03
135166	< 0.03
135167	< 0.03
135168	< 0.03
135169	< 0.03
135170	1.48
135171	< 0.03
135172	< 0.03

QC

Analyte Symbol	Au
Unit Symbol	g/tonne
Lower Limit	0.03
Method Code	FA-GRA
OXN117 Meas	7.63
OXN117 Cert	7.679
OXN117 Meas	7.30
OXN117 Cert	7.679
OXN117 Meas	7.48
OXN117 Cert	7.679
OXN117 Meas	7.34
OXN117 Cert	7.679
OxP91 Meas	14.7
OxP91 Cert	14.82
OxP91 Meas	14.3
OxP91 Cert	14.82
OxP91 Meas	14.9
OxP91 Cert	14.82
OxP91 Meas	14.4
OxP91 Cert	14.82
119891 Orig	< 0.03
119891 Dup	< 0.03
119901 Orig	< 0.03
119901 Dup	< 0.03
119911 Orig	< 0.03
119911 Dup	< 0.03
135118 Orig	< 0.03
135118 Dup	< 0.03
135124 Orig	< 0.03
135124 Split	< 0.03
135128 Orig	< 0.03
135128 Dup	< 0.03
135138 Orig	< 0.03
135138 Dup	< 0.03
135153 Orig	< 0.03
135153 Dup	< 0.03
135163 Orig	< 0.03
135163 Dup	< 0.03
Method Blank	< 0.03
Method Blank	< 0.03
Method Blank	< 0.03
Method Blank	< 0.03
Method Blank	< 0.03
Method Blank	< 0.03
Method Blank	< 0.03
Method Blank	< 0.03
Method Blank	< 0.03



Date Submitted: 17-Aug-15
Invoice No.: A15-06702
Invoice Date: 25-Sep-15
Your Reference: Ont-0002

Cameron Gold Operations
1 Yonge Street- Suite 1801
Toronto Ontario M5E1W7.
Canada

ATTN: Pat Lengyel(cert/inv)

CERTIFICATE OF ANALYSIS

90 Rock samples were submitted for analysis.

The following analytical package was requested:

Code 1A3-Timmins Au - Fire Assay Gravimetric
Code Weight Rpt(kg)-Timmins-Internal Received Weights

REPORT **A15-06702**

This report may be reproduced without our consent. If only selected portions of the report are reproduced, permission must be obtained. If no instructions were given at time of sample submittal regarding excess material, it will be discarded within 90 days of this report. Our liability is limited solely to the analytical cost of these analyses. Test results are representative only of material submitted for analysis.

Notes:

CERTIFIED BY:

A handwritten signature in black ink, appearing to be "Emmanuel Esemé". The signature is written over a horizontal line.

Emmanuel Esemé , Ph.D.
Quality Control

ACTIVATION LABORATORIES LTD.

1752 Riverside Drive, Timmins, Ontario, Canada, P4R 1N1
TELEPHONE +705 264-0123 or +1.888.228.5227 FAX +1.905.648.9613
E-MAIL Timmins@actlabs.com ACTLABS GROUP WEBSITE www.actlabs.com

Results

Analyte Symbol	Au
Unit Symbol	g/tonne
Lower Limit	0.03
Method Code	FA-GRA
119918	< 0.03
119919	< 0.03
119920	< 0.03
119921	0.51
119922	0.60
119923	0.56
119924	0.27
119925	< 0.03
119926	0.65
119927	< 0.03
119928	< 0.03
119929	< 0.03
119930	7.89
119931	< 0.03
119932	< 0.03
119933	< 0.03
119934	< 0.03
119935	0.03
119936	< 0.03
119937	< 0.03
119938	< 0.03
119939	< 0.03
119940	< 0.03
119941	< 0.03
119942	< 0.03
119943	< 0.03
119944	< 0.03
119945	< 0.03
119946	< 0.03
119947	< 0.03
119948	< 0.03
119949	< 0.03
119950	0.30
119951	< 0.03
119952	< 0.03
119953	< 0.03
119954	< 0.03
119955	< 0.03
119956	< 0.03
119957	< 0.03
119958	< 0.03
119959	< 0.03
119960	< 0.03
119961	< 0.03
119962	< 0.03
119963	< 0.03
119964	< 0.03
119965	< 0.03
119966	< 0.03

Analyte Symbol	Au
Unit Symbol	g/tonne
Lower Limit	0.03
Method Code	FA-GRA
119967	< 0.03
119968	< 0.03
119969	< 0.03
119970	2.53
119971	< 0.03
119972	< 0.03
119973	< 0.03
119974	< 0.03
119975	< 0.03
119976	< 0.03
119977	1.09
119978	< 0.03
119979	< 0.03
119980	< 0.03
119981	< 0.03
119982	< 0.03
119983	< 0.03
119984	< 0.03
119985	< 0.03
119986	< 0.03
119987	< 0.03
119988	< 0.03
119989	< 0.03
119990	7.74
119991	< 0.03
119992	< 0.03
119993	< 0.03
119994	< 0.03
119995	< 0.03
119996	< 0.03
119997	< 0.03
119998	< 0.03
119999	< 0.03
120000	< 0.03
135001	< 0.03
135002	< 0.03
135003	< 0.03
135004	< 0.03
135005	< 0.03
135006	< 0.03
135007	< 0.03

QC

Analyte Symbol	Au
Unit Symbol	g/tonne
Lower Limit	0.03
Method Code	FA-GRA
OXN117 Meas	7.68
OXN117 Cert	7.679
OXN117 Meas	7.46
OXN117 Cert	7.679
OXN117 Meas	7.64
OXN117 Cert	7.679
OXN117 Meas	7.54
OXN117 Cert	7.679
OxP91 Meas	14.7
OxP91 Cert	14.82
OxP91 Meas	14.8
OxP91 Cert	14.82
OxP91 Meas	14.9
OxP91 Cert	14.82
OxP91 Meas	14.5
OxP91 Cert	14.82
119926 Orig	0.60
119926 Dup	0.70
119936 Orig	< 0.03
119936 Dup	< 0.03
119946 Orig	< 0.03
119946 Dup	< 0.03
119961 Orig	< 0.03
119961 Dup	< 0.03
119967 Orig	< 0.03
119967 Split	< 0.03
119971 Orig	< 0.03
119971 Dup	< 0.03
119981 Orig	< 0.03
119981 Dup	< 0.03
119996 Orig	< 0.03
119996 Dup	< 0.03
135006 Orig	< 0.03
135006 Dup	< 0.03
Method Blank	< 0.03
Method Blank	< 0.03
Method Blank	< 0.03
Method Blank	< 0.03
Method Blank	< 0.03
Method Blank	< 0.03
Method Blank	< 0.03
Method Blank	< 0.03
Method Blank	< 0.03
Method Blank	< 0.03
Method Blank	< 0.03
Method Blank	< 0.03



Date Submitted: 17-Aug-15
Invoice No.: A15-06705
Invoice Date: 26-Sep-15
Your Reference: Ont-0002

Cameron Gold Operations
1 Yonge Street- Suite 1801
Toronto Ontario M5E1W7.
Canada

ATTN: Pat Lengyel(cert/inv)

CERTIFICATE OF ANALYSIS

102 Rock samples were submitted for analysis.

The following analytical package was requested:

Code 1A3-Timmins Au - Fire Assay Gravimetric
Code Weight Rpt(kg)-Timmins-Internal Received Weights

REPORT **A15-06705**

This report may be reproduced without our consent. If only selected portions of the report are reproduced, permission must be obtained. If no instructions were given at time of sample submittal regarding excess material, it will be discarded within 90 days of this report. Our liability is limited solely to the analytical cost of these analyses. Test results are representative only of material submitted for analysis.

Notes:

CERTIFIED BY:

A handwritten signature in black ink, appearing to read "Emmanuel Esemé". The signature is stylized and somewhat cursive.

Emmanuel Esemé , Ph.D.
Quality Control

ACTIVATION LABORATORIES LTD.

1752 Riverside Drive, Timmins, Ontario, Canada, P4R 1N1
TELEPHONE +705 264-0123 or +1.888.228.5227 FAX +1.905.648.9613
E-MAIL Timmins@actlabs.com ACTLABS GROUP WEBSITE www.actlabs.com

Results

Analyte Symbol	Au
Unit Symbol	g/tonne
Lower Limit	0.03
Method Code	FA-GRA
135014	< 0.03
135015	< 0.03
135016	< 0.03
135017	< 0.03
135018	0.74
135019	< 0.03
135020	< 0.03
135021	0.03
135022	< 0.03
135023	< 0.03
135024	< 0.03
135025	< 0.03
135026	< 0.03
135027	< 0.03
135028	< 0.03
135029	< 0.03
135030	2.75
135031	< 0.03
135032	< 0.03
135033	< 0.03
135034	< 0.03
135035	< 0.03
135036	< 0.03
135037	< 0.03
135038	< 0.03
135039	< 0.03
135040	< 0.03
135041	< 0.03
135042	< 0.03
135043	< 0.03
135044	< 0.03
135045	< 0.03
135046	< 0.03
135047	< 0.03
135048	< 0.03
135049	< 0.03
135050	7.96
135051	< 0.03
135052	< 0.03
135053	< 0.03
135054	< 0.03
135055	< 0.03
135056	< 0.03
135057	0.23
135058	< 0.03
135059	0.27
135060	< 0.03
135061	0.07
135062	< 0.03

Analyte Symbol	Au
Unit Symbol	g/tonne
Lower Limit	0.03
Method Code	FA-GRA
135063	< 0.03
135064	0.70
135065	< 0.03
135066	< 0.03
135067	< 0.03
135068	< 0.03
135069	< 0.03
135070	1.47
135071	< 0.03
135072	< 0.03
135073	< 0.03
135074	< 0.03
135075	< 0.03
135076	< 0.03
135077	< 0.03
135078	< 0.03
135079	< 0.03
135080	< 0.03
135081	< 0.03
135082	< 0.03
135083	< 0.03
135084	< 0.03
135085	< 0.03
135086	< 0.03
135087	0.07
135088	< 0.03
135089	< 0.03
135090	2.59
135091	< 0.03
135092	< 0.03
135093	< 0.03
135094	< 0.03
135095	< 0.03
135096	< 0.03
135097	< 0.03
135098	< 0.03
135099	< 0.03
135100	< 0.03
135101	< 0.03
135102	< 0.03
135103	< 0.03
135104	< 0.03
135105	< 0.03
135106	< 0.03
135107	< 0.03
135108	< 0.03
135109	< 0.03
135110	7.79
135111	< 0.03
135112	< 0.03

Analyte Symbol	Au
Unit Symbol	g/tonne
Lower Limit	0.03
Method Code	FA-GRA
135113	< 0.03
135114	< 0.03
135115	< 0.03

QC

Analyte Symbol	Au
Unit Symbol	g/tonne
Lower Limit	0.03
Method Code	FA-GRA
OXN117 Meas	7.63
OXN117 Cert	7.679
OXN117 Meas	7.33
OXN117 Cert	7.679
OXN117 Meas	7.46
OXN117 Cert	7.679
OXN117 Meas	7.51
OXN117 Cert	7.679
OxP91 Meas	15.0
OxP91 Cert	14.82
OxP91 Meas	14.4
OxP91 Cert	14.82
OxP91 Meas	14.4
OxP91 Cert	14.82
OxP91 Meas	14.2
OxP91 Cert	14.82
135022 Orig	< 0.03
135022 Dup	< 0.03
135032 Orig	< 0.03
135032 Dup	< 0.03
135042 Orig	< 0.03
135042 Dup	< 0.03
135057 Orig	0.26
135057 Dup	0.20
135063 Orig	< 0.03
135063 Split	< 0.03
135067 Orig	< 0.03
135067 Dup	< 0.03
135077 Orig	< 0.03
135077 Dup	< 0.03
135092 Orig	< 0.03
135092 Dup	< 0.03
135102 Orig	< 0.03
135102 Dup	< 0.03
135112 Orig	< 0.03
135112 Dup	< 0.03
135113 Orig	< 0.03
135113 Split	< 0.03
Method Blank	< 0.03
Method Blank	< 0.03
Method Blank	< 0.03
Method Blank	< 0.03
Method Blank	< 0.03
Method Blank	< 0.03
Method Blank	< 0.03
Method Blank	< 0.03
Method Blank	< 0.03



Date Submitted: 17-Aug-15
Invoice No.: A15-06706
Invoice Date: 24-Sep-15
Your Reference: Ont-0002

Cameron Gold Operations
1 Yonge Street- Suite 1801
Toronto Ontario M5E1W7.
Canada

ATTN: Pat Lengyel(cert/inv)

CERTIFICATE OF ANALYSIS

82 Rock samples were submitted for analysis.

The following analytical package was requested:

Code 1A3-Timmins Au - Fire Assay Gravimetric
Code Weight Rpt(kg)-Timmins-Internal Received Weights

REPORT **A15-06706**

This report may be reproduced without our consent. If only selected portions of the report are reproduced, permission must be obtained. If no instructions were given at time of sample submittal regarding excess material, it will be discarded within 90 days of this report. Our liability is limited solely to the analytical cost of these analyses. Test results are representative only of material submitted for analysis.

Notes:

CERTIFIED BY:

A handwritten signature in black ink, appearing to be "Emmanuel Esemé".

Emmanuel Esemé , Ph.D.
Quality Control

ACTIVATION LABORATORIES LTD.

1752 Riverside Drive, Timmins, Ontario, Canada, P4R 1N1
TELEPHONE +705 264-0123 or +1.888.228.5227 FAX +1.905.648.9613
E-MAIL Timmins@actlabs.com ACTLABS GROUP WEBSITE www.actlabs.com

Results

Analyte Symbol	Au
Unit Symbol	g/tonne
Lower Limit	0.03
Method Code	FA-GRA
135173	< 0.03
135174	< 0.03
135175	< 0.03
135176	< 0.03
135177	< 0.03
135178	< 0.03
135179	< 0.03
135180	< 0.03
135181	< 0.03
135182	< 0.03
135183	< 0.03
135184	< 0.03
135185	< 0.03
135186	< 0.03
135187	< 0.03
135188	< 0.03
135189	< 0.03
135190	2.56
135191	< 0.03
135192	< 0.03
135193	< 0.03
135194	< 0.03
135195	< 0.03
135196	< 0.03
135197	< 0.03
135198	< 0.03
135199	< 0.03
135200	< 0.03
135201	< 0.03
135202	< 0.03
135203	< 0.03
135204	< 0.03
135205	< 0.03
135206	< 0.03
135207	< 0.03
135208	< 0.03
135209	< 0.03
135210	7.54
135211	< 0.03
135212	0.46
135213	< 0.03
135214	< 0.03
135215	< 0.03
135216	< 0.03
135217	< 0.03
135218	< 0.03
135219	< 0.03
135220	< 0.03
135221	< 0.03

Analyte Symbol	Au
Unit Symbol	g/tonne
Lower Limit	0.03
Method Code	FA-GRA
135222	< 0.03
135223	< 0.03
135224	< 0.03
135225	< 0.03
135226	< 0.03
135227	< 0.03
135228	< 0.03
135229	< 0.03
135230	0.30
135231	< 0.03
135232	0.83
135233	< 0.03
135234	< 0.03
135425	0.67
135426	< 0.03
135427	< 0.03
135428	< 0.03
135429	< 0.03
135430	2.56
135431	< 0.03
135432	< 0.03
135433	< 0.03
135434	< 0.03
135435	< 0.03
135436	< 0.03
135437	< 0.03
135438	< 0.03
135439	< 0.03
135440	< 0.03
135441	< 0.03
135442	< 0.03
135443	< 0.03
135444	< 0.03

QC

Analyte Symbol	Au
Unit Symbol	g/tonne
Lower Limit	0.03
Method Code	FA-GRA
OXN117 Meas	7.57
OXN117 Cert	7.679
OXN117 Meas	7.59
OXN117 Cert	7.679
OXN117 Meas	7.51
OXN117 Cert	7.679
OxP91 Meas	14.7
OxP91 Cert	14.82
OxP91 Meas	14.7
OxP91 Cert	14.82
OxP91 Meas	14.8
OxP91 Cert	14.82
135181 Orig	< 0.03
135181 Dup	< 0.03
135191 Orig	< 0.03
135191 Dup	< 0.03
135201 Orig	< 0.03
135201 Dup	< 0.03
135216 Orig	< 0.03
135216 Dup	< 0.03
135222 Orig	< 0.03
135222 Split	< 0.03
135226 Orig	< 0.03
135226 Dup	< 0.03
135426 Orig	< 0.03
135426 Dup	< 0.03
135441 Orig	< 0.03
135441 Dup	< 0.03
Method Blank	< 0.03
Method Blank	< 0.03
Method Blank	< 0.03
Method Blank	< 0.03
Method Blank	< 0.03
Method Blank	< 0.03



Date Submitted: 17-Aug-15
Invoice No.: A15-06710
Invoice Date: 26-Sep-15
Your Reference: Ont-0002

Cameron Gold Operations
1 Yonge Street- Suite 1801
Toronto Ontario M5E1W7.
Canada

ATTN: Pat Lengyel(cert/inv)

CERTIFICATE OF ANALYSIS

190 Rock samples were submitted for analysis.

The following analytical package was requested:

Code 1A3-Timmins Au - Fire Assay Gravimetric
Code Weight Rpt(kg)-Timmins-Internal Received Weights

REPORT **A15-06710**

This report may be reproduced without our consent. If only selected portions of the report are reproduced, permission must be obtained. If no instructions were given at time of sample submittal regarding excess material, it will be discarded within 90 days of this report. Our liability is limited solely to the analytical cost of these analyses. Test results are representative only of material submitted for analysis.

Notes:

CERTIFIED BY:

A handwritten signature in black ink, appearing to be "Emmanuel Esemé".

Emmanuel Esemé , Ph.D.
Quality Control

ACTIVATION LABORATORIES LTD.

1752 Riverside Drive, Timmins, Ontario, Canada, P4R 1N1
TELEPHONE +705 264-0123 or +1.888.228.5227 FAX +1.905.648.9613
E-MAIL Timmins@actlabs.com ACTLABS GROUP WEBSITE www.actlabs.com

Results

Analyte Symbol	Au
Unit Symbol	g/tonne
Lower Limit	0.03
Method Code	FA-GRA
135235	< 0.03
135236	< 0.03
135237	< 0.03
135238	< 0.03
135239	< 0.03
135240	< 0.03
135241	< 0.03
135242	< 0.03
135243	< 0.03
135244	< 0.03
135245	< 0.03
135246	< 0.03
135247	< 0.03
135248	< 0.03
135249	< 0.03
135250	2.52
135251	< 0.03
135252	< 0.03
135253	< 0.03
135254	< 0.03
135255	< 0.03
135256	< 0.03
135257	< 0.03
135258	< 0.03
135259	< 0.03
135260	< 0.03
135261	< 0.03
135262	< 0.03
135263	< 0.03
135264	< 0.03
135265	< 0.03
135266	< 0.03
135267	< 0.03
135268	< 0.03
135269	< 0.03
135270	7.61
135271	< 0.03
135272	< 0.03
135273	< 0.03
135274	< 0.03
135275	< 0.03
135276	0.46
135277	< 0.03
135278	< 0.03
135279	< 0.03
135280	< 0.03
135281	< 0.03
135282	< 0.03
135283	< 0.03

Analyte Symbol	Au
Unit Symbol	g/tonne
Lower Limit	0.03
Method Code	FA-GRA
135284	< 0.03
135285	< 0.03
135286	< 0.03
135287	< 0.03
135288	< 0.03
135289	< 0.03
135290	1.42
135291	< 0.03
135292	< 0.03
135293	< 0.03
135294	< 0.03
135295	< 0.03
135296	< 0.03
135297	< 0.03
135298	< 0.03
135299	< 0.03
135300	< 0.03
135301	< 0.03
135302	< 0.03
135303	< 0.03
135304	< 0.03
135305	< 0.03
135306	< 0.03
135307	< 0.03
135308	< 0.03
135309	< 0.03
135310	5.17
135311	< 0.03
135312	< 0.03
135313	< 0.03
135314	< 0.03
135315	< 0.03
135316	< 0.03
135317	< 0.03
135318	< 0.03
135319	< 0.03
135320	< 0.03
135321	< 0.03
135322	< 0.03
135323	< 0.03
135324	< 0.03
135325	0.50
135326	< 0.03
135327	< 0.03
135328	< 0.03
135329	< 0.03
135330	7.97
135331	< 0.03
135332	< 0.03
135333	< 0.03

Analyte Symbol	Au
Unit Symbol	g/tonne
Lower Limit	0.03
Method Code	FA-GRA
135334	< 0.03
135335	< 0.03
135336	< 0.03
135337	< 0.03
135338	< 0.03
135339	< 0.03
135340	0.27
135341	< 0.03
135342	< 0.03
135343	< 0.03
135344	< 0.03
135345	< 0.03
135346	< 0.03
135347	< 0.03
135348	< 0.03
135349	< 0.03
135350	0.33
135351	< 0.03
135352	< 0.03
135353	< 0.03
135354	< 0.03
135355	< 0.03
135356	< 0.03
135357	< 0.03
135358	< 0.03
135359	< 0.03
135360	< 0.03
135361	< 0.03
135362	< 0.03
135363	< 0.03
135364	< 0.03
135365	< 0.03
135366	< 0.03
135367	< 0.03
135368	< 0.03
135369	< 0.03
135370	2.56
135371	< 0.03
135372	< 0.03
135373	< 0.03
135374	< 0.03
135375	< 0.03
135376	< 0.03
135377	< 0.03
135378	0.49
135379	< 0.03
135380	< 0.03
135381	< 0.03
135382	< 0.03
135383	< 0.03

Analyte Symbol	Au
Unit Symbol	g/tonne
Lower Limit	0.03
Method Code	FA-GRA
135384	2.96
135385	< 0.03
135386	< 0.03
135387	< 0.03
135388	< 0.03
135389	< 0.03
135390	7.84
135391	< 0.03
135392	< 0.03
135393	< 0.03
135394	< 0.03
135395	0.84
135396	0.72
135397	< 0.03
135398	< 0.03
135399	< 0.03
135400	< 0.03
135401	< 0.03
135402	< 0.03
135403	< 0.03
135404	< 0.03
135405	< 0.03
135406	0.36
135407	< 0.03
135408	< 0.03
135409	< 0.03
135410	1.59
135411	< 0.03
135412	< 0.03
135413	0.23
135414	< 0.03
135415	< 0.03
135416	< 0.03
135417	< 0.03
135418	< 0.03
135419	< 0.03
135420	0.03
135421	< 0.03
135422	< 0.03
135423	< 0.03
135424	< 0.03

QC

Analyte Symbol	Au
Unit Symbol	g/tonne
Lower Limit	0.03
Method Code	FA-GRA
OXN117 Meas	7.62
OXN117 Cert	7.679
OXN117 Meas	7.76
OXN117 Cert	7.679
OXN117 Meas	7.90
OXN117 Cert	7.679
OXN117 Meas	7.38
OXN117 Cert	7.679
OXN117 Meas	7.66
OXN117 Cert	7.679
OXN117 Meas	7.46
OXN117 Cert	7.679
OxP91 Meas	14.4
OxP91 Cert	14.82
OxP91 Meas	14.5
OxP91 Cert	14.82
OxP91 Meas	15.2
OxP91 Cert	14.82
OxP91 Meas	14.5
OxP91 Cert	14.82
OxP91 Meas	14.5
OxP91 Cert	14.82
OxP91 Meas	15.2
OxP91 Cert	14.82
135243 Orig	< 0.03
135243 Dup	< 0.03
135253 Orig	< 0.03
135253 Dup	< 0.03
135263 Orig	< 0.03
135263 Dup	< 0.03
135278 Orig	< 0.03
135278 Dup	< 0.03
135284 Orig	< 0.03
135284 Split	< 0.03
135288 Orig	< 0.03
135288 Dup	< 0.03
135298 Orig	< 0.03
135298 Dup	< 0.03
135313 Orig	< 0.03
135313 Dup	< 0.03
135323 Orig	< 0.03
135323 Dup	< 0.03
135333 Orig	< 0.03
135333 Dup	< 0.03
135334 Orig	< 0.03
135334 Split	< 0.03
135348 Orig	< 0.03
135348 Dup	< 0.03
135358 Orig	< 0.03

Analyte Symbol	Au
Unit Symbol	g/tonne
Lower Limit	0.03
Method Code	FA-GRA
135358 Dup	< 0.03
135368 Orig	< 0.03
135368 Dup	< 0.03
135383 Orig	< 0.03
135383 Dup	< 0.03
135385 Orig	< 0.03
135385 Split	< 0.03
135393 Orig	< 0.03
135393 Dup	< 0.03
135403 Orig	< 0.03
135403 Dup	< 0.03
135418 Orig	< 0.03
135418 Dup	< 0.03
Method Blank	< 0.03
Method Blank	< 0.03
Method Blank	< 0.03
Method Blank	< 0.03
Method Blank	< 0.03
Method Blank	< 0.03
Method Blank	< 0.03
Method Blank	< 0.03
Method Blank	< 0.03
Method Blank	< 0.03
Method Blank	< 0.03
Method Blank	< 0.03
Method Blank	< 0.03
Method Blank	< 0.03
Method Blank	< 0.03



Date Submitted: 17-Aug-15
Invoice No.: A15-06712
Invoice Date: 22-Sep-15
Your Reference: Ont-0002

Cameron Gold Operations
1 Yonge Street- Suite 1801
Toronto Ontario M5E1W7.
Canada

ATTN: Pat Lengyel(cert/inv)

CERTIFICATE OF ANALYSIS

155 Rock samples were submitted for analysis.

The following analytical package was requested:

Code 1A3-Timmins Au - Fire Assay Gravimetric
Code Weight Rpt(kg)-Timmins-Internal Received Weights

REPORT **A15-06712**

This report may be reproduced without our consent. If only selected portions of the report are reproduced, permission must be obtained. If no instructions were given at time of sample submittal regarding excess material, it will be discarded within 90 days of this report. Our liability is limited solely to the analytical cost of these analyses. Test results are representative only of material submitted for analysis.

Notes:

CERTIFIED BY:

A handwritten signature in black ink, appearing to be "Emmanuel Esemé". The signature is written over a horizontal line.

Emmanuel Esemé , Ph.D.
Quality Control

ACTIVATION LABORATORIES LTD.

1752 Riverside Drive, Timmins, Ontario, Canada, P4R 1N1
TELEPHONE +705 264-0123 or +1.888.228.5227 FAX +1.905.648.9613
E-MAIL Timmins@actlabs.com ACTLABS GROUP WEBSITE www.actlabs.com

Results

Analyte Symbol	Au
Unit Symbol	g/tonne
Lower Limit	0.03
Method Code	FA-GRA
112664	< 0.03
112665	< 0.03
112666	< 0.03
112667	0.07
112668	< 0.03
112669	0.10
112670	1.58
112671	< 0.03
112672	< 0.03
112673	< 0.03
112674	< 0.03
112675	< 0.03
112676	< 0.03
112677	0.33
112678	< 0.03
112679	< 0.03
112680	< 0.03
112681	< 0.03
112682	< 0.03
112683	0.76
112684	< 0.03
112685	< 0.03
112686	< 0.03
112687	< 0.03
112688	< 0.03
112689	< 0.03
112690	7.98
112691	< 0.03
112692	< 0.03
112693	< 0.03
112694	0.61
112695	< 0.03
112696	< 0.03
112697	< 0.03
112698	< 0.03
112699	< 0.03
112700	< 0.03
112701	< 0.03
112702	0.40
112703	0.10
112704	< 0.03
112705	0.20
112706	0.70
112707	0.15
112708	< 0.03
112709	< 0.03
112710	2.68
112711	< 0.03
112712	0.96

Analyte Symbol	Au
Unit Symbol	g/tonne
Lower Limit	0.03
Method Code	FA-GRA
112713	< 0.03
112714	< 0.03
112715	< 0.03
112716	< 0.03
112717	< 0.03
112718	< 0.03
112719	< 0.03
112720	< 0.03
112721	< 0.03
112722	< 0.03
112723	< 0.03
112724	< 0.03
112725	0.10
112726	0.43
112727	< 0.03
112728	0.03
112729	< 0.03
112730	0.30
112731	< 0.03
112732	< 0.03
112733	< 0.03
112734	< 0.03
112735	< 0.03
112736	< 0.03
112737	< 0.03
112738	< 0.03
112739	< 0.03
112740	< 0.03
112741	< 0.03
112742	< 0.03
112743	< 0.03
112744	< 0.03
112745	< 0.03
112746	< 0.03
112747	< 0.03
112748	< 0.03
112749	< 0.03
112750	7.72
112751	< 0.03
112752	< 0.03
112753	< 0.03
112754	< 0.03
112755	0.40
112756	4.76
112757	< 0.03
112758	< 0.03
112759	< 0.03
112760	< 0.03
112761	< 0.03
112762	< 0.03

Analyte Symbol	Au
Unit Symbol	g/tonne
Lower Limit	0.03
Method Code	FA-GRA
112763	< 0.03
112764	< 0.03
112765	< 0.03
112766	< 0.03
112767	0.57
112768	< 0.03
112769	0.60
112770	2.71
112771	< 0.03
112772	1.09
112773	< 0.03
112774	< 0.03
112775	< 0.03
112776	< 0.03
112777	< 0.03
112778	< 0.03
112779	0.65
112780	0.27
112781	< 0.03
112782	0.13
112783	2.54
112784	< 0.03
112785	< 0.03
112786	< 0.03
112787	< 0.03
112788	< 0.03
112789	< 0.03
112790	1.39
112791	< 0.03
112792	< 0.03
112793	< 0.03
112794	< 0.03
112795	< 0.03
112796	< 0.03
112797	< 0.03
112798	< 0.03
112799	0.64
112800	< 0.03
112801	< 0.03
112802	< 0.03
112803	< 0.03
112804	< 0.03
112805	0.23
112806	< 0.03
112807	0.16
112808	< 0.03
112809	< 0.03
112810	7.67
112811	< 0.03
112812	< 0.03

Analyte Symbol	Au
Unit Symbol	g/tonne
Lower Limit	0.03
Method Code	FA-GRA
112813	< 0.03
112814	< 0.03
112815	< 0.03
112816	< 0.03
112817	< 0.03
112818	0.04

QC

Analyte Symbol	Au
Unit Symbol	g/tonne
Lower Limit	0.03
Method Code	FA-GRA
OXN117 Meas	7.55
OXN117 Cert	7.679
OXN117 Meas	7.77
OXN117 Cert	7.679
OXN117 Meas	7.56
OXN117 Cert	7.679
OXN117 Meas	7.38
OXN117 Cert	7.679
OXN117 Meas	7.58
OXN117 Cert	7.679
OXN117 Meas	7.96
OXN117 Cert	7.679
OxP91 Meas	14.9
OxP91 Cert	14.82
OxP91 Meas	15.1
OxP91 Cert	14.82
OxP91 Meas	14.7
OxP91 Cert	14.82
OxP91 Meas	14.4
OxP91 Cert	14.82
OxP91 Meas	14.4
OxP91 Cert	14.82
OxP91 Meas	15.1
OxP91 Cert	14.82
112672 Orig	< 0.03
112672 Dup	< 0.03
112682 Orig	< 0.03
112682 Dup	< 0.03
112692 Orig	< 0.03
112692 Dup	< 0.03
112707 Orig	0.16
112707 Dup	0.13
112713 Orig	< 0.03
112713 Split	< 0.03
112717 Orig	< 0.03
112717 Dup	< 0.03
112727 Orig	< 0.03
112727 Dup	< 0.03
112742 Orig	< 0.03
112742 Dup	< 0.03
112752 Orig	< 0.03
112752 Dup	< 0.03
112762 Orig	< 0.03
112762 Dup	< 0.03
112763 Orig	< 0.03
112763 Split	< 0.03
112777 Orig	< 0.03
112777 Dup	< 0.03
112787 Orig	< 0.03

Analyte Symbol	Au
Unit Symbol	g/tonne
Lower Limit	0.03
Method Code	FA-GRA
112787 Dup	< 0.03
112797 Orig	< 0.03
112797 Dup	< 0.03
112812 Orig	< 0.03
112812 Dup	< 0.03
112814 Orig	< 0.03
112814 Split	< 0.03
Method Blank	< 0.03
Method Blank	< 0.03
Method Blank	< 0.03
Method Blank	< 0.03
Method Blank	< 0.03
Method Blank	< 0.03
Method Blank	< 0.03
Method Blank	< 0.03
Method Blank	< 0.03
Method Blank	< 0.03
Method Blank	< 0.03
Method Blank	< 0.03
Method Blank	< 0.03
Method Blank	< 0.03



Date Submitted: 17-Aug-15
Invoice No.: A15-06713
Invoice Date: 23-Sep-15
Your Reference: Ont-0002

Cameron Gold Operations
1 Yonge Street- Suite 1801
Toronto Ontario M5E1W7.
Canada

ATTN: Pat Lengyel(cert/inv)

CERTIFICATE OF ANALYSIS

94 Rock samples were submitted for analysis.

The following analytical package was requested:

Code 1A3-Timmins Au - Fire Assay Gravimetric
Code Weight Rpt(kg)-Timmins-Internal Received Weights

REPORT **A15-06713**

This report may be reproduced without our consent. If only selected portions of the report are reproduced, permission must be obtained. If no instructions were given at time of sample submittal regarding excess material, it will be discarded within 90 days of this report. Our liability is limited solely to the analytical cost of these analyses. Test results are representative only of material submitted for analysis.

Notes:

Footnote : Samples 112850 and 112870 are INS.

CERTIFIED BY:

A handwritten signature in black ink, appearing to be "Emmanuel Esemé". The signature is written over a horizontal line.

Emmanuel Esemé , Ph.D.
Quality Control

ACTIVATION LABORATORIES LTD.

1752 Riverside Drive, Timmins, Ontario, Canada, P4R 1N1
TELEPHONE +705 264-0123 or +1.888.228.5227 FAX +1.905.648.9613
E-MAIL Timmins@actlabs.com ACTLABS GROUP WEBSITE www.actlabs.com

Results

Analyte Symbol	Au
Unit Symbol	g/tonne
Lower Limit	0.03
Method Code	FA-GRA
112819	< 0.03
112820	< 0.03
112821	< 0.03
112822	< 0.03
112823	< 0.03
112824	< 0.03
112825	0.50
112826	< 0.03
112827	3.43
112828	0.34
112829	< 0.03
112830	2.66
112831	< 0.03
112832	0.57
112833	1.86
112834	< 0.03
112835	< 0.03
112836	< 0.03
112837	0.21
112838	< 0.03
112839	< 0.03
112840	< 0.03
112841	< 0.03
112842	0.50
112843	< 0.03
112844	0.40
112845	0.37
112846	< 0.03
112847	< 0.03
112848	< 0.03
112849	0.13
112850	
112851	< 0.03
112852	< 0.03
112853	0.10
112854	< 0.03
112855	< 0.03
112856	< 0.03
112857	< 0.03
112858	< 0.03
112859	0.10
112860	< 0.03
112861	0.26
112862	< 0.03
112863	1.01
112864	< 0.03
112865	< 0.03
112866	< 0.03
112867	< 0.03

Analyte Symbol	Au
Unit Symbol	g/tonne
Lower Limit	0.03
Method Code	FA-GRA
112868	0.27
112869	1.87
112870	
112871	< 0.03
112872	< 0.03
112873	2.00
112874	< 0.03
112966	0.92
112967	< 0.03
112968	< 0.03
112969	< 0.03
112970	2.50
112971	< 0.03
112972	< 0.03
112973	< 0.03
112974	< 0.03
112975	< 0.03
112976	< 0.03
112977	< 0.03
112978	< 0.03
112979	< 0.03
112980	< 0.03
112981	< 0.03
112982	< 0.03
112983	< 0.03
112984	< 0.03
112985	< 0.03
112986	< 0.03
112987	< 0.03
112988	< 0.03
112989	< 0.03
112990	7.74
112991	< 0.03
112992	< 0.03
112993	< 0.03
112994	< 0.03
112995	< 0.03
112996	< 0.03
112997	< 0.03
112998	1.44
112999	0.33
113000	2.05
113001	0.23
113002	< 0.03
113003	< 0.03

QC

Analyte Symbol	Au
Unit Symbol	g/tonne
Lower Limit	0.03
Method Code	FA-GRA
OXN117 Meas	7.63
OXN117 Cert	7.679
OXN117 Meas	7.35
OXN117 Cert	7.679
OXN117 Meas	7.33
OXN117 Cert	7.679
OxP91 Meas	14.4
OxP91 Cert	14.82
OxP91 Meas	14.5
OxP91 Cert	14.82
OxP91 Meas	14.4
OxP91 Cert	14.82
112827 Orig	3.47
112827 Dup	3.39
112837 Orig	0.19
112837 Dup	0.23
112847 Orig	< 0.03
112847 Dup	< 0.03
112862 Orig	< 0.03
112862 Dup	< 0.03
112868 Orig	0.27
112868 Split	0.30
112872 Orig	< 0.03
112872 Dup	< 0.03
112973 Orig	< 0.03
112973 Dup	< 0.03
112988 Orig	< 0.03
112988 Dup	< 0.03
112998 Orig	1.39
112998 Dup	1.49
Method Blank	< 0.03
Method Blank	< 0.03
Method Blank	< 0.03
Method Blank	< 0.03
Method Blank	< 0.03
Method Blank	< 0.03



Date Submitted: 17-Aug-15
Invoice No.: A15-06719
Invoice Date: 24-Sep-15
Your Reference: Ont-0002

Cameron Gold Operations
1 Yonge Street- Suite 1801
Toronto Ontario M5E1W7.
Canada

ATTN: Pat Lengyel(cert/inv)

CERTIFICATE OF ANALYSIS

68 Rock samples were submitted for analysis.

The following analytical package was requested:

Code 1A3-Timmins Au - Fire Assay Gravimetric
Code Weight Rpt(kg)-Timmins-Internal Received Weights

REPORT **A15-06719**

This report may be reproduced without our consent. If only selected portions of the report are reproduced, permission must be obtained. If no instructions were given at time of sample submittal regarding excess material, it will be discarded within 90 days of this report. Our liability is limited solely to the analytical cost of these analyses. Test results are representative only of material submitted for analysis.

Notes:

Footnote: Samples 113010 and 113150 are INS for further analysis.

CERTIFIED BY:

A handwritten signature in black ink, appearing to read "Emmanuel Esemé". The signature is written in a cursive, somewhat stylized font.

Emmanuel Esemé , Ph.D.
Quality Control

ACTIVATION LABORATORIES LTD.

1752 Riverside Drive, Timmins, Ontario, Canada, P4R 1N1
TELEPHONE +705 264-0123 or +1.888.228.5227 FAX +1.905.648.9613
E-MAIL Timmins@actlabs.com ACTLABS GROUP WEBSITE www.actlabs.com

Results

Analyte Symbol	Au
Unit Symbol	g/tonne
Lower Limit	0.03
Method Code	FA-GRA
113004	< 0.03
113005	< 0.03
113006	< 0.03
113007	< 0.03
113008	< 0.03
113009	0.23
113010	
113011	< 0.03
113012	< 0.03
113013	< 0.03
113014	< 0.03
113015	< 0.03
113016	< 0.03
113017	< 0.03
113018	< 0.03
113019	< 0.03
113020	< 0.03
113021	< 0.03
113022	< 0.03
113113	< 0.03
113114	< 0.03
113115	< 0.03
113116	< 0.03
113117	< 0.03
113118	< 0.03
113119	< 0.03
113120	< 0.03
113121	< 0.03
113122	< 0.03
113123	< 0.03
113124	< 0.03
113125	< 0.03
113126	< 0.03
113127	< 0.03
113128	< 0.03
113129	< 0.03
113130	1.52
113131	< 0.03
113132	< 0.03
113133	0.89
113134	< 0.03
113135	< 0.03
113136	< 0.03
113137	< 0.03
113138	< 0.03
113139	< 0.03
113140	< 0.03
113141	< 0.03
113142	< 0.03

Analyte Symbol	Au
Unit Symbol	g/tonne
Lower Limit	0.03
Method Code	FA-GRA
113143	< 0.03
113144	< 0.03
113145	< 0.03
113146	< 0.03
113147	< 0.03
113148	< 0.03
113149	< 0.03
113150	
113151	< 0.03
113152	< 0.03
113153	< 0.03
113154	< 0.03
113155	< 0.03
113156	< 0.03
113157	< 0.03
113158	< 0.03
113159	< 0.03
113160	< 0.03
113161	< 0.03

QC

Analyte Symbol	Au
Unit Symbol	g/tonne
Lower Limit	0.03
Method Code	FA-GRA
OXN117 Meas	7.96
OXN117 Cert	7.679
OXN117 Meas	7.33
OXN117 Cert	7.679
OxP91 Meas	14.3
OxP91 Cert	14.82
OxP91 Meas	14.7
OxP91 Cert	14.82
113012 Orig	< 0.03
113012 Dup	< 0.03
113022 Orig	< 0.03
113022 Dup	< 0.03
113122 Orig	< 0.03
113122 Dup	< 0.03
113137 Orig	< 0.03
113137 Dup	< 0.03
113143 Orig	< 0.03
113143 Split	< 0.03
113147 Orig	< 0.03
113147 Dup	< 0.03
113157 Orig	< 0.03
113157 Dup	< 0.03
Method Blank	< 0.03
Method Blank	< 0.03
Method Blank	< 0.03
Method Blank	< 0.03



Date Submitted: 17-Aug-15
Invoice No.: A15-06722
Invoice Date: 27-Sep-15
Your Reference: Ont-0002

Cameron Gold Operations
1 Yonge Street- Suite 1801
Toronto Ontario M5E1W7.
Canada

ATTN: Pat Lengyel(cert/inv)

CERTIFICATE OF ANALYSIS

367 Rock samples were submitted for analysis.

The following analytical package was requested:

Code 1A3-Timmins Au - Fire Assay Gravimetric
Code Weight Rpt(kg)-Timmins-Internal Received Weights

REPORT **A15-06722**

This report may be reproduced without our consent. If only selected portions of the report are reproduced, permission must be obtained. If no instructions were given at time of sample submittal regarding excess material, it will be discarded within 90 days of this report. Our liability is limited solely to the analytical cost of these analyses. Test results are representative only of material submitted for analysis.

Notes:

CERTIFIED BY:

A handwritten signature in black ink, appearing to read "Emmanuel Esemé". The signature is written over a horizontal line.

Emmanuel Esemé , Ph.D.
Quality Control

ACTIVATION LABORATORIES LTD.

1752 Riverside Drive, Timmins, Ontario, Canada, P4R 1N1
TELEPHONE +705 264-0123 or +1.888.228.5227 FAX +1.905.648.9613
E-MAIL Timmins@actlabs.com ACTLABS GROUP WEBSITE www.actlabs.com

Results

Analyte Symbol	Au
Unit Symbol	g/tonne
Lower Limit	0.03
Method Code	FA-GRA
113162	< 0.03
113163	< 0.03
113164	< 0.03
113165	< 0.03
113166	< 0.03
113167	< 0.03
113168	< 0.03
113169	< 0.03
113170	2.78
113171	< 0.03
113172	< 0.03
113173	< 0.03
113174	< 0.03
113175	< 0.03
113176	< 0.03
113177	< 0.03
113178	< 0.03
113179	< 0.03
113180	< 0.03
113181	< 0.03
113182	< 0.03
113183	< 0.03
113184	< 0.03
113185	< 0.03
113186	< 0.03
113187	< 0.03
113188	< 0.03
113189	< 0.03
113190	7.58
113191	< 0.03
113192	< 0.03
113193	< 0.03
113194	< 0.03
113195	< 0.03
113196	< 0.03
113197	< 0.03
113198	< 0.03
113199	< 0.03
113200	< 0.03
113201	< 0.03
113202	< 0.03
113203	< 0.03
113204	< 0.03
113205	< 0.03
113206	< 0.03
113207	< 0.03
113208	< 0.03
113209	< 0.03
113210	2.69

Analyte Symbol	Au
Unit Symbol	g/tonne
Lower Limit	0.03
Method Code	FA-GRA
113211	< 0.03
113212	< 0.03
113213	< 0.03
113214	< 0.03
113215	< 0.03
113216	< 0.03
113217	< 0.03
113218	< 0.03
113219	< 0.03
113220	< 0.03
113221	0.10
113222	< 0.03
113223	< 0.03
113224	< 0.03
113225	< 0.03
113226	< 0.03
113227	< 0.03
113228	< 0.03
113229	< 0.03
113230	2.58
113231	< 0.03
113232	< 0.03
113233	< 0.03
113234	< 0.03
113235	< 0.03
113236	< 0.03
113237	< 0.03
113238	< 0.03
113239	< 0.03
113240	< 0.03
113241	< 0.03
113242	< 0.03
113243	< 0.03
113244	< 0.03
113245	< 0.03
113246	< 0.03
113247	< 0.03
113248	< 0.03
113249	< 0.03
113250	7.92
113251	< 0.03
113252	< 0.03
113253	< 0.03
113254	< 0.03
113255	< 0.03
113256	< 0.03
113257	< 0.03
113258	< 0.03
113259	< 0.03
113260	< 0.03

Analyte Symbol	Au
Unit Symbol	g/tonne
Lower Limit	0.03
Method Code	FA-GRA
113261	< 0.03
113262	< 0.03
113263	< 0.03
113264	< 0.03
113265	< 0.03
113266	< 0.03
113267	< 0.03
113268	< 0.03
113269	< 0.03
113270	1.50
113271	< 0.03
113272	< 0.03
113273	< 0.03
113274	< 0.03
113275	< 0.03
113276	< 0.03
113277	< 0.03
113278	< 0.03
113279	< 0.03
113280	< 0.03
113281	< 0.03
113282	< 0.03
113283	< 0.03
113284	< 0.03
113285	< 0.03
113286	< 0.03
113287	< 0.03
113288	< 0.03
113289	< 0.03
113290	2.56
113291	< 0.03
113292	< 0.03
113293	< 0.03
113294	< 0.03
113295	< 0.03
113296	< 0.03
113297	< 0.03
113298	< 0.03
113299	< 0.03
113300	< 0.03
113301	< 0.03
113302	< 0.03
113303	< 0.03
113304	< 0.03
113305	< 0.03
113306	< 0.03
113307	< 0.03
113308	< 0.03
113309	< 0.03
113310	7.81

Analyte Symbol	Au
Unit Symbol	g/tonne
Lower Limit	0.03
Method Code	FA-GRA
113311	< 0.03
113312	< 0.03
113313	< 0.03
113314	< 0.03
113315	< 0.03
113316	< 0.03
113317	< 0.03
113318	< 0.03
113319	< 0.03
113320	< 0.03
113321	< 0.03
113322	< 0.03
113323	< 0.03
113324	< 0.03
113325	< 0.03
113326	< 0.03
113327	< 0.03
113328	< 0.03
113329	< 0.03
113330	1.52
113331	< 0.03
113332	< 0.03
113333	< 0.03
113334	< 0.03
113335	< 0.03
113336	< 0.03
113337	< 0.03
113338	< 0.03
113339	< 0.03
113340	< 0.03
113341	< 0.03
113342	< 0.03
113343	< 0.03
113344	< 0.03
113345	< 0.03
113346	< 0.03
113347	< 0.03
113348	< 0.03
113349	< 0.03
113350	2.76
113351	< 0.03
113352	0.17
113353	< 0.03
113354	< 0.03
113355	< 0.03
113356	< 0.03
113357	0.40
113358	< 0.03
113359	< 0.03
113360	< 0.03

Analyte Symbol	Au
Unit Symbol	g/tonne
Lower Limit	0.03
Method Code	FA-GRA
113361	< 0.03
113362	0.40
113363	< 0.03
113364	< 0.03
113365	< 0.03
113366	< 0.03
113367	< 0.03
113368	< 0.03
113369	< 0.03
113370	7.85
113371	< 0.03
113372	< 0.03
113373	< 0.03
113374	< 0.03
113375	< 0.03
113376	< 0.03
113377	< 0.03
113378	< 0.03
113379	< 0.03
113380	< 0.03
113381	< 0.03
113382	< 0.03
113383	< 0.03
113384	0.06
113385	< 0.03
113386	< 0.03
113387	0.43
113388	< 0.03
113389	< 0.03
113390	1.40
113391	< 0.03
113392	< 0.03
113393	< 0.03
113394	< 0.03
113395	< 0.03
113396	< 0.03
113397	0.10
113398	< 0.03
113399	< 0.03
113400	< 0.03
113401	< 0.03
113402	< 0.03
113403	< 0.03
113404	< 0.03
113405	< 0.03
113406	< 0.03
113407	< 0.03
113408	< 0.03
113409	< 0.03
113410	2.72

Analyte Symbol	Au
Unit Symbol	g/tonne
Lower Limit	0.03
Method Code	FA-GRA
113411	< 0.03
113412	< 0.03
113413	< 0.03
113414	< 0.03
113415	< 0.03
113416	< 0.03
113417	< 0.03
113418	< 0.03
113419	< 0.03
113420	0.03
113421	< 0.03
113422	< 0.03
113423	< 0.03
113424	< 0.03
113425	< 0.03
113426	< 0.03
113427	< 0.03
113428	< 0.03
113429	0.23
113430	7.88
113431	< 0.03
113432	< 0.03
113433	< 0.03
113434	< 0.03
113435	< 0.03
113436	< 0.03
113437	< 0.03
113438	< 0.03
113439	0.03
113440	< 0.03
113441	< 0.03
113442	< 0.03
113443	< 0.03
113444	< 0.03
113445	< 0.03
113446	< 0.03
113447	< 0.03
113448	< 0.03
113449	< 0.03
113450	1.41
113451	< 0.03
113452	< 0.03
113453	< 0.03
113454	0.27
113455	0.30
113456	1.38
113457	0.13
113458	0.67
113459	< 0.03
113460	0.27

Analyte Symbol	Au
Unit Symbol	g/tonne
Lower Limit	0.03
Method Code	FA-GRA
113461	< 0.03
113462	< 0.03
113463	0.33
113464	< 0.03
113465	< 0.03
113466	1.18
113467	< 0.03
113468	0.44
113469	1.27
113470	2.86
113471	< 0.03
113472	< 0.03
113473	< 0.03
113474	< 0.03
113475	< 0.03
113476	0.10
113477	0.16
113478	< 0.03
113479	< 0.03
113480	< 0.03
113481	< 0.03
113482	< 0.03
113483	< 0.03
113484	< 0.03
113485	< 0.03
113486	< 0.03
113487	< 0.03
113488	< 0.03
113489	0.03
113490	7.72
113491	< 0.03
113492	< 0.03
113493	< 0.03
113494	< 0.03
113495	< 0.03
113496	< 0.03
113497	< 0.03
113498	0.59
113499	< 0.03
113500	< 0.03
113501	< 0.03
113502	< 0.03
113503	< 0.03
113504	1.56
113505	< 0.03
113506	< 0.03
113507	< 0.03
113508	< 0.03
113509	< 0.03
113510	0.27

Analyte Symbol	Au
Unit Symbol	g/tonne
Lower Limit	0.03
Method Code	FA-GRA
113511	< 0.03
113512	< 0.03
113513	< 0.03
113514	< 0.03
113515	< 0.03
113516	< 0.03
113517	< 0.03
113518	< 0.03
113519	< 0.03
113520	< 0.03
113521	< 0.03
113522	0.27
113523	< 0.03
113524	< 0.03
113525	< 0.03
113526	< 0.03
113527	< 0.03
113528	< 0.03

QC

Analyte Symbol	Au
Unit Symbol	g/tonne
Lower Limit	0.03
Method Code	FA-GRA
OXN117 Meas	7.46
OXN117 Cert	7.679
OXN117 Meas	8.07
OXN117 Cert	7.679
OXN117 Meas	7.68
OXN117 Cert	7.679
OXN117 Meas	7.66
OXN117 Cert	7.679
OXN117 Meas	7.44
OXN117 Cert	7.679
OXN117 Meas	7.86
OXN117 Cert	7.679
OXN117 Meas	7.31
OXN117 Cert	7.679
OXN117 Meas	7.69
OXN117 Cert	7.679
OXN117 Meas	7.80
OXN117 Cert	7.679
OXN117 Meas	7.58
OXN117 Cert	7.679
OXN117 Meas	7.37
OXN117 Cert	7.679
OXN117 Meas	7.49
OXN117 Cert	7.679
OxP91 Meas	14.6
OxP91 Cert	14.82
OxP91 Meas	14.8
OxP91 Cert	14.82
OxP91 Meas	14.7
OxP91 Cert	14.82
OxP91 Meas	14.7
OxP91 Cert	14.82
OxP91 Meas	14.7
OxP91 Cert	14.82
OxP91 Meas	15.1
OxP91 Cert	14.82
OxP91 Meas	15.2
OxP91 Cert	14.82
OxP91 Meas	14.8
OxP91 Cert	14.82
OxP91 Meas	14.9
OxP91 Cert	14.82
OxP91 Meas	14.3
OxP91 Cert	14.82
OxP91 Meas	14.3
OxP91 Cert	14.82
OxP91 Meas	14.7
OxP91 Cert	14.82
113171 Orig	< 0.03

Analyte Symbol	Au
Unit Symbol	g/tonne
Lower Limit	0.03
Method Code	FA-GRA
113171 Dup	< 0.03
113180 Orig	< 0.03
113180 Dup	< 0.03
113205 Orig	< 0.03
113205 Dup	< 0.03
113211 Orig	< 0.03
113211 Split	< 0.03
113225 Orig	< 0.03
113225 Dup	< 0.03
113240 Orig	< 0.03
113240 Dup	< 0.03
113251 Orig	< 0.03
113251 Dup	< 0.03
113260 Orig	< 0.03
113260 Dup	< 0.03
113261 Orig	< 0.03
113261 Split	< 0.03
113275 Orig	< 0.03
113275 Dup	< 0.03
113285 Orig	< 0.03
113285 Dup	< 0.03
113295 Orig	< 0.03
113295 Dup	< 0.03
113311 Orig	< 0.03
113311 Dup	< 0.03
113312 Orig	< 0.03
113312 Split	< 0.03
113320 Orig	< 0.03
113320 Dup	< 0.03
113331 Orig	< 0.03
113331 Dup	< 0.03
113355 Orig	< 0.03
113355 Dup	< 0.03
113360 Orig	< 0.03
113360 Split	< 0.03
113365 Orig	< 0.03
113365 Dup	< 0.03
113380 Orig	< 0.03
113380 Dup	< 0.03
113391 Orig	< 0.03
113391 Dup	< 0.03
113400 Orig	< 0.03
113400 Dup	< 0.03
113411 Orig	< 0.03
113411 Split	< 0.03
113415 Orig	< 0.03
113415 Dup	< 0.03
113425 Orig	< 0.03
113425 Dup	< 0.03
113435 Orig	< 0.03

Analyte Symbol	Au
Unit Symbol	g/tonne
Lower Limit	0.03
Method Code	FA-GRA
113435 Dup	< 0.03
113451 Orig	< 0.03
113451 Dup	< 0.03
113460 Orig	0.23
113460 Dup	0.30
113461 Orig	< 0.03
113461 Split	< 0.03
113471 Orig	< 0.03
113471 Dup	< 0.03
113485 Orig	< 0.03
113485 Dup	< 0.03
113495 Orig	< 0.03
113495 Dup	< 0.03
113505 Orig	< 0.03
113505 Dup	< 0.03
113512 Orig	< 0.03
113512 Split	< 0.03
113520 Orig	< 0.03
113520 Dup	< 0.03
Method Blank	< 0.03
Method Blank	< 0.03
Method Blank	< 0.03
Method Blank	< 0.03
Method Blank	< 0.03
Method Blank	< 0.03
Method Blank	< 0.03
Method Blank	< 0.03
Method Blank	< 0.03
Method Blank	< 0.03
Method Blank	< 0.03
Method Blank	< 0.03
Method Blank	< 0.03
Method Blank	< 0.03
Method Blank	< 0.03
Method Blank	< 0.03
Method Blank	< 0.03
Method Blank	< 0.03
Method Blank	< 0.03
Method Blank	< 0.03
Method Blank	< 0.03
Method Blank	< 0.03
Method Blank	< 0.03
Method Blank	< 0.03



Date Submitted: 21-Aug-15
Invoice No.: A15-06856
Invoice Date: 16-Sep-15
Your Reference: Ont-0002

Cameron Gold Operations
1 Yonge Street- Suite 1801
Toronto Ontario M5E1W7.
Canada

ATTN: Pat Lengyel(cert/inv)

CERTIFICATE OF ANALYSIS

100 Core samples were submitted for analysis.

The following analytical package was requested:

Code 1A3-Sudbury Au - Fire Assay Gravimetric

REPORT **A15-06856**

This report may be reproduced without our consent. If only selected portions of the report are reproduced, permission must be obtained. If no instructions were given at time of sample submittal regarding excess material, it will be discarded within 90 days of this report. Our liability is limited solely to the analytical cost of these analyses. Test results are representative only of material submitted for analysis.

Notes:

CERTIFIED BY:

A handwritten signature in black ink, appearing to read "Emmanuel Eseme".

Emmanuel Eseme , Ph.D.
Quality Control

ACTIVATION LABORATORIES LTD.

1010 Lorne Street Unit West 4, Sudbury, Ontario, Canada, P3C 4R9
TELEPHONE +705 586-3288 or +1.888.228.5227 FAX +1.905.648.9613
E-MAIL Sudbury@actlabs.com ACTLABS GROUP WEBSITE www.actlabs.com



Results

Analyte Symbol	Au
Unit Symbol	g/tonne
Lower Limit	0.03
Method Code	FA-GRA
113529	0.33
113530	0.38
113531	< 0.03
113532	< 0.03
113533	< 0.03
113534	1.79
113535	< 0.03
113536	< 0.03
113537	< 0.03
113538	0.70
113539	< 0.03
113540	< 0.03
113541	< 0.03
113542	0.76
113543	0.20
113544	< 0.03
113545	< 0.03
113546	< 0.03
113547	0.20
113548	< 0.03
113549	0.63
113550	1.58
113551	< 0.03
113552	0.79
113553	< 0.03
113554	< 0.03
113555	< 0.03
113556	< 0.03
113557	< 0.03
113558	0.36
113559	< 0.03
113560	< 0.03
113561	< 0.03
113562	< 0.03
113563	< 0.03
113564	1.06
113565	< 0.03
113566	< 0.03
113567	< 0.03
113568	< 0.03
113569	0.50
113570	5.59
113571	< 0.03
113572	< 0.03
113573	< 0.03
113574	< 0.03
113575	< 0.03
113576	< 0.03
113577	< 0.03

Analyte Symbol	Au
Unit Symbol	g/tonne
Lower Limit	0.03
Method Code	FA-GRA
113578	< 0.03
113579	0.96
113580	0.56
113581	< 0.03
113582	< 0.03
113583	0.30
113584	< 0.03
113585	0.56
113586	0.49
113587	0.03
113588	0.20
113589	< 0.03
113590	0.35
113591	< 0.03
113592	< 0.03
113593	< 0.03
113594	< 0.03
113595	< 0.03
113596	< 0.03
113597	< 0.03
113598	< 0.03
113636	< 0.03
113637	< 0.03
113638	< 0.03
113639	0.07
113640	< 0.03
113641	< 0.03
113642	< 0.03
113643	< 0.03
113644	< 0.03
113645	< 0.03
113646	< 0.03
113647	< 0.03
113648	< 0.03
113649	< 0.03
113650	0.43
113651	< 0.03
113652	0.50
113653	< 0.03
113654	< 0.03
113655	< 0.03
113656	< 0.03
113657	< 0.03
113658	< 0.03
113659	< 0.03
113660	< 0.03
113661	< 0.03
113662	0.20
113663	< 0.03
113664	< 0.03

Analyte Symbol	Au
Unit Symbol	g/tonne
Lower Limit	0.03
Method Code	FA-GRA
113665	< 0.03

QC

Analyte Symbol	Au
Unit Symbol	g/tonne
Lower Limit	0.03
Method Code	FA-GRA
OxK110 Meas	3.63
OxK110 Cert	3.602
OxK110 Meas	3.52
OxK110 Cert	3.602
OxK110 Meas	3.62
OxK110 Cert	3.602
OxK110 Meas	3.66
OxK110 Cert	3.602
OxL118 Meas	5.82
OxL118 Cert	5.828
OxL118 Meas	5.78
OxL118 Cert	5.828
OxL118 Meas	5.85
OxL118 Cert	5.828
OxL118 Meas	5.78
OxL118 Cert	5.828
113538 Orig	0.66
113538 Dup	0.73
113548 Orig	< 0.03
113548 Dup	< 0.03
113573 Orig	< 0.03
113573 Dup	< 0.03
113578 Orig	< 0.03
113578 Split	< 0.03
113593 Orig	0.20
113593 Dup	< 0.03
113644 Orig	< 0.03
113644 Dup	< 0.03
113654 Orig	< 0.03
113654 Dup	< 0.03
113664 Orig	< 0.03
113664 Dup	< 0.03
113665 Orig	< 0.03
113665 Split	< 0.03
Method Blank	< 0.03
Method Blank	< 0.03
Method Blank	< 0.03
Method Blank	< 0.03
Method Blank	< 0.03
Method Blank	< 0.03
Method Blank	< 0.03
Method Blank	< 0.03



Date Submitted: 21-Aug-15
Invoice No.: A15-06857
Invoice Date: 17-Sep-15
Your Reference:

Cameron Gold Operations
1 Yonge Street- Suite 1801
Toronto Ontario M5E1W7.
Canada

ATTN: Pat Lengyel(cert/inv)

CERTIFICATE OF ANALYSIS

97 Core samples were submitted for analysis.

The following analytical package was requested:

Code 1A3-Geraldton Au - Fire Assay Gravimetric

REPORT **A15-06857**

This report may be reproduced without our consent. If only selected portions of the report are reproduced, permission must be obtained. If no instructions were given at time of sample submittal regarding excess material, it will be discarded within 90 days of this report. Our liability is limited solely to the analytical cost of these analyses. Test results are representative only of material submitted for analysis.

Notes:

CERTIFIED BY:

A handwritten signature in black ink, appearing to read "Emmanuel Esemé".

Emmanuel Esemé , Ph.D.
Quality Control



Results

Analyte Symbol	Au
Unit Symbol	g/tonne
Lower Limit	0.03
Method Code	FA-GRA
113727	< 0.03
113728	< 0.03
113729	< 0.03
113730	0.49
113731	< 0.03
113732	< 0.03
113733	0.59
113734	1.12
113735	< 0.03
113736	< 0.03
113737	< 0.03
113738	< 0.03
113739	< 0.03
113740	< 0.03
113741	< 0.03
113742	< 0.03
113743	< 0.03
113744	< 0.03
113745	< 0.03
113746	< 0.03
113747	< 0.03
113748	< 0.03
113936	< 0.03
113937	< 0.03
113938	< 0.03
113939	< 0.03
113940	< 0.03
113941	< 0.03
113942	< 0.03
113943	< 0.03
113944	< 0.03
113945	< 0.03
113946	< 0.03
113947	< 0.03
113948	< 0.03
113949	0.79
113950	5.44
113951	< 0.03
113952	< 0.03
113953	< 0.03
113954	< 0.03
113955	2.78
113956	< 0.03
113957	< 0.03
113958	< 0.03
113959	< 0.03
113960	< 0.03
113961	< 0.03
113962	< 0.03

Analyte Symbol	Au
Unit Symbol	g/tonne
Lower Limit	0.03
Method Code	FA-GRA
113963	< 0.03
113964	< 0.03
113965	< 0.03
113966	0.69
113967	< 0.03
113968	0.33
113969	< 0.03
113970	0.36
113971	< 0.03
114024	< 0.03
114025	< 0.03
114026	< 0.03
114027	< 0.03
114028	< 0.03
114029	< 0.03
114030	0.40
114031	< 0.03
114032	< 0.03
114033	< 0.03
114034	< 0.03
114035	0.20
114036	< 0.03
114037	0.50
114038	< 0.03
114039	< 0.03
114040	< 0.03
114041	< 0.03
114042	< 0.03
114043	< 0.03
114044	< 0.03
114045	< 0.03
114046	< 0.03
114047	< 0.03
114048	< 0.03
114049	< 0.03
114050	1.56
114051	< 0.03
114052	< 0.03
114053	< 0.03
114054	< 0.03
114055	1.15
114056	< 0.03
114057	< 0.03
114058	0.49
114059	< 0.03
114060	< 0.03
114061	< 0.03
114062	< 0.03

QC

Analyte Symbol	Au
Unit Symbol	g/tonne
Lower Limit	0.03
Method Code	FA-GRA
OxP 91 Meas	14.9
OxP 91 Cert	14.82
OxP 91 Meas	14.8
OxP 91 Cert	14.82
OxP 91 Meas	14.8
OxP 91 Cert	14.82
OxP 91 Meas	14.8
OxP 91 Cert	14.82
OxP 91 Meas	14.9
OxP 91 Cert	14.82
OxP 91 Meas	14.8
OxP 91 Cert	14.82
OxK110 Meas	3.58
OxK110 Cert	3.602
OxK110 Meas	3.61
OxK110 Cert	3.602
OxK110 Meas	3.58
OxK110 Cert	3.602
OxK110 Meas	3.60
OxK110 Cert	3.602
OxK110 Meas	3.61
OxK110 Cert	3.602
OxK110 Meas	3.62
OxK110 Cert	3.602
113736 Orig	< 0.03
113736 Dup	< 0.03
113746 Orig	< 0.03
113746 Dup	< 0.03
113945 Orig	< 0.03
113945 Dup	< 0.03
113955 Orig	2.77
113955 Dup	2.78
113963 Orig	< 0.03
113963 Split	< 0.03
113965 Orig	< 0.03
113965 Dup	< 0.03
114031 Orig	< 0.03
114031 Dup	< 0.03
114053 Orig	< 0.03
114053 Dup	< 0.03
Method Blank	< 0.03
Method Blank	< 0.03
Method Blank	< 0.03
Method Blank	< 0.03
Method Blank	< 0.03
Method Blank	< 0.03
Method Blank	< 0.03
Method Blank	< 0.03
Method Blank	< 0.03
Method Blank	< 0.03
Method Blank	< 0.03



Date Submitted: 21-Aug-15
Invoice No.: A15-06859
Invoice Date: 10-Sep-15
Your Reference: Ont-0002

Cameron Gold Operations
1 Yonge Street- Suite 1801
Toronto Ontario M5E1W7.
Canada

ATTN: Pat Lengyel(cert/inv)

CERTIFICATE OF ANALYSIS

93 Core samples were submitted for analysis.

The following analytical package was requested:

Code 1A3-Sudbury Au - Fire Assay Gravimetric

REPORT **A15-06859**

This report may be reproduced without our consent. If only selected portions of the report are reproduced, permission must be obtained. If no instructions were given at time of sample submittal regarding excess material, it will be discarded within 90 days of this report. Our liability is limited solely to the analytical cost of these analyses. Test results are representative only of material submitted for analysis.

Notes:

CERTIFIED BY:

A handwritten signature in black ink, appearing to read "Emmanuel Esemé".

Emmanuel Esemé , Ph.D.
Quality Control

ACTIVATION LABORATORIES LTD.

1010 Lorne Street Unit West 4, Sudbury, Ontario, Canada, P3C 4R9
TELEPHONE +705 586-3288 or +1.888.228.5227 FAX +1.905.648.9613
E-MAIL Sudbury@actlabs.com ACTLABS GROUP WEBSITE www.actlabs.com



Results

Analyte Symbol	Au
Unit Symbol	g/tonne
Lower Limit	0.03
Method Code	FA-GRA
114176	< 0.03
114177	0.07
114178	< 0.03
114179	< 0.03
114180	< 0.03
114181	< 0.03
114182	< 0.03
114183	1.22
114184	< 0.03
114185	< 0.03
114186	< 0.03
114187	< 0.03
114188	< 0.03
114189	< 0.03
114190	5.39
114191	< 0.03
114192	< 0.03
114193	< 0.03
114221	0.26
114222	< 0.03
114223	< 0.03
114224	< 0.03
114225	< 0.03
114226	< 0.03
114227	< 0.03
114228	< 0.03
114229	< 0.03
114230	1.56
114231	< 0.03
114232	< 0.03
114233	< 0.03
114234	< 0.03
114235	< 0.03
114236	< 0.03
114237	< 0.03
114238	< 0.03
114239	< 0.03
114240	0.23
114241	< 0.03
114242	< 0.03
114243	< 0.03
114244	< 0.03
114245	< 0.03
114246	< 0.03
114247	< 0.03
114248	< 0.03
114249	< 0.03
114250	0.36
114251	< 0.03

Analyte Symbol	Au
Unit Symbol	g/tonne
Lower Limit	0.03
Method Code	FA-GRA
114252	< 0.03
114253	< 0.03
114254	< 0.03
114255	< 0.03
114256	< 0.03
114257	< 0.03
114258	< 0.03
114259	< 0.03
114260	< 0.03
114261	< 0.03
114262	< 0.03
114263	< 0.03
114264	< 0.03
114265	< 0.03
114266	< 0.03
114267	< 0.03
114268	< 0.03
114269	< 0.03
114270	1.62
114271	< 0.03
114272	< 0.03
114273	< 0.03
114274	< 0.03
114275	< 0.03
114276	< 0.03
114277	< 0.03
114278	< 0.03
114279	< 0.03
114280	< 0.03
114281	< 0.03
114282	< 0.03
114283	< 0.03
114284	< 0.03
114285	< 0.03
114286	< 0.03
114287	< 0.03
114288	< 0.03
114289	< 0.03
114290	0.36
114291	< 0.03
114292	< 0.03
114293	< 0.03
114294	< 0.03
114295	< 0.03

QC

Analyte Symbol	Au
Unit Symbol	g/tonne
Lower Limit	0.03
Method Code	FA-GRA
OxK110 Meas	3.59
OxK110 Cert	3.602
OxK110 Meas	3.56
OxK110 Cert	3.602
OxK110 Meas	3.56
OxK110 Cert	3.602
OxL118 Meas	5.75
OxL118 Cert	5.828
OxL118 Meas	5.76
OxL118 Cert	5.828
OxL118 Meas	5.82
OxL118 Cert	5.828
OxL118 Meas	5.72
OxL118 Cert	5.828
114185 Orig	< 0.03
114185 Dup	< 0.03
114222 Orig	< 0.03
114222 Dup	< 0.03
114232 Orig	< 0.03
114232 Dup	< 0.03
114247 Orig	< 0.03
114247 Dup	< 0.03
114252 Orig	< 0.03
114252 Split	< 0.03
114257 Orig	< 0.03
114257 Dup	< 0.03
114267 Orig	< 0.03
114267 Dup	< 0.03
114281 Orig	< 0.03
114281 Dup	< 0.03
114291 Orig	< 0.03
114291 Dup	< 0.03
Method Blank	< 0.03
Method Blank	< 0.03
Method Blank	< 0.03
Method Blank	< 0.03
Method Blank	< 0.03
Method Blank	< 0.03
Method Blank	< 0.03
Method Blank	< 0.03



Date Submitted: 21-Aug-15
Invoice No.: A15-06860
Invoice Date: 15-Sep-15
Your Reference: Ont-0002

Cameron Gold Operations
1 Yonge Street- Suite 1801
Toronto Ontario M5E1W7.
Canada

ATTN: Pat Lengyel(cert/inv)

CERTIFICATE OF ANALYSIS

98 Core samples were submitted for analysis.

The following analytical package was requested:

Code 1A3-Geraldton Au - Fire Assay Gravimetric

REPORT **A15-06860**

This report may be reproduced without our consent. If only selected portions of the report are reproduced, permission must be obtained. If no instructions were given at time of sample submittal regarding excess material, it will be discarded within 90 days of this report. Our liability is limited solely to the analytical cost of these analyses. Test results are representative only of material submitted for analysis.

Notes:

CERTIFIED BY:

A handwritten signature in black ink, appearing to read "Emmanuel Esemé". The signature is written over a horizontal line.

Emmanuel Esemé , Ph.D.
Quality Control



Results

Analyte Symbol	Au
Unit Symbol	g/tonne
Lower Limit	0.03
Method Code	FA-GRA
114296	< 0.03
114297	< 0.03
114298	< 0.03
114299	< 0.03
114300	< 0.03
114301	< 0.03
114302	< 0.03
114303	< 0.03
114304	< 0.03
114305	< 0.03
114306	< 0.03
114307	< 0.03
114308	< 0.03
114309	< 0.03
114310	5.39
114311	< 0.03
114312	< 0.03
114313	< 0.03
114314	< 0.03
114315	< 0.03
114316	< 0.03
114317	< 0.03
114318	< 0.03
114319	< 0.03
114320	< 0.03
114321	< 0.03
114322	< 0.03
114323	< 0.03
114324	< 0.03
114325	< 0.03
114326	< 0.03
114327	< 0.03
114328	< 0.03
114329	< 0.03
114330	1.49
114331	< 0.03
114332	0.13
114333	< 0.03
114334	< 0.03
114335	< 0.03
114336	< 0.03
114337	0.07
114338	0.20
114339	< 0.03
114340	< 0.03
114341	< 0.03
114342	< 0.03
114343	< 0.03
114344	< 0.03

Analyte Symbol	Au
Unit Symbol	g/tonne
Lower Limit	0.03
Method Code	FA-GRA
114345	< 0.03
114346	< 0.03
114347	< 0.03
114348	< 0.03
114349	< 0.03
114350	0.36
114351	< 0.03
114352	< 0.03
114353	< 0.03
114354	< 0.03
114355	< 0.03
114356	< 0.03
114357	< 0.03
114358	< 0.03
114359	< 0.03
114360	< 0.03
114361	< 0.03
114362	< 0.03
114363	< 0.03
114364	< 0.03
114365	< 0.03
114366	0.10
114367	< 0.03
114368	< 0.03
114369	< 0.03
114370	1.53
114371	< 0.03
114372	< 0.03
114373	< 0.03
114374	< 0.03
114375	< 0.03
114376	< 0.03
114377	< 0.03
114378	< 0.03
114379	< 0.03
114380	< 0.03
114381	< 0.03
114382	< 0.03
114383	< 0.03
114384	< 0.03
114392	< 0.03
114393	< 0.03
114394	< 0.03
114395	< 0.03
114508	< 0.03
114509	< 0.03
114510	0.39
114511	< 0.03
114512	< 0.03

QC

Analyte Symbol	Au
Unit Symbol	g/tonne
Lower Limit	0.03
Method Code	FA-GRA
OxP 91 Meas	14.8
OxP 91 Cert	14.82
OxP 91 Meas	14.8
OxP 91 Cert	14.82
OxP 91 Meas	14.8
OxP 91 Cert	14.82
OxP 91 Meas	14.9
OxP 91 Cert	14.82
OxK110 Meas	3.56
OxK110 Cert	3.602
OxK110 Meas	3.57
OxK110 Cert	3.602
OxK110 Meas	3.57
OxK110 Cert	3.602
OxK110 Meas	3.61
OxK110 Cert	3.602
114305 Orig	< 0.03
114305 Dup	< 0.03
114315 Orig	< 0.03
114315 Dup	< 0.03
114325 Orig	< 0.03
114325 Dup	< 0.03
114340 Orig	< 0.03
114340 Dup	< 0.03
114345 Orig	< 0.03
114345 Split	< 0.03
114351 Orig	< 0.03
114351 Dup	< 0.03
114360 Orig	< 0.03
114360 Dup	< 0.03
114374 Orig	< 0.03
114374 Dup	< 0.03
114384 Orig	< 0.03
114384 Dup	< 0.03
Method Blank	< 0.03
Method Blank	< 0.03
Method Blank	< 0.03
Method Blank	< 0.03
Method Blank	< 0.03
Method Blank	< 0.03
Method Blank	< 0.03



Date Submitted: 21-Aug-15
Invoice No.: A15-06861
Invoice Date: 15-Sep-15
Your Reference: Ont-0002

Cameron Gold Operations
1 Yonge Street- Suite 1801
Toronto Ontario M5E1W7.
Canada

ATTN: Pat Lengyel(cert/inv)

CERTIFICATE OF ANALYSIS

100 Core samples were submitted for analysis.

The following analytical package was requested:

Code 1A3-Geraldton Au - Fire Assay Gravimetric

REPORT **A15-06861**

This report may be reproduced without our consent. If only selected portions of the report are reproduced, permission must be obtained. If no instructions were given at time of sample submittal regarding excess material, it will be discarded within 90 days of this report. Our liability is limited solely to the analytical cost of these analyses. Test results are representative only of material submitted for analysis.

Notes:

CERTIFIED BY:

A handwritten signature in black ink, appearing to read "Emmanuel Esemé".

Emmanuel Esemé , Ph.D.
Quality Control



Results

Analyte Symbol	Au
Unit Symbol	g/tonne
Lower Limit	0.03
Method Code	FA-GRA
114396	< 0.03
114397	< 0.03
114398	< 0.03
114399	< 0.03
114400	< 0.03
114401	< 0.03
114402	< 0.03
114403	< 0.03
114404	< 0.03
114405	< 0.03
114406	< 0.03
114407	< 0.03
114408	< 0.03
114409	< 0.03
114410	0.36
114411	< 0.03
114412	< 0.03
114413	< 0.03
114414	< 0.03
114415	< 0.03
114416	< 0.03
114417	< 0.03
114418	< 0.03
114419	< 0.03
114420	< 0.03
114421	< 0.03
114422	< 0.03
114423	< 0.03
114424	< 0.03
114425	< 0.03
114426	< 0.03
114427	< 0.03
114428	< 0.03
114429	< 0.03
114430	1.71
114431	< 0.03
114432	< 0.03
114433	< 0.03
114434	< 0.03
114435	< 0.03
114436	< 0.03
114437	< 0.03
114438	< 0.03
114439	< 0.03
114440	< 0.03
114441	< 0.03
114442	< 0.03
114443	< 0.03
114444	< 0.03

Analyte Symbol	Au
Unit Symbol	g/tonne
Lower Limit	0.03
Method Code	FA-GRA
114445	< 0.03
114446	< 0.03
114447	< 0.03
114448	< 0.03
114449	< 0.03
114450	5.46
114451	< 0.03
114452	< 0.03
114453	< 0.03
114454	< 0.03
114455	< 0.03
114456	< 0.03
114457	< 0.03
114458	< 0.03
114459	< 0.03
114460	< 0.03
114461	< 0.03
114462	< 0.03
114463	< 0.03
114464	< 0.03
114465	< 0.03
114466	< 0.03
114467	0.03
114468	< 0.03
114469	< 0.03
114470	0.36
114471	< 0.03
114472	< 0.03
114473	< 0.03
114474	< 0.03
114475	0.66
114476	< 0.03
114477	< 0.03
114478	< 0.03
114479	< 0.03
114480	< 0.03
114481	< 0.03
114482	0.20
114483	< 0.03
114484	< 0.03
114485	< 0.03
114486	< 0.03
114487	< 0.03
114488	< 0.03
114489	< 0.03
114490	1.52
114491	< 0.03
114492	< 0.03
114493	< 0.03
114494	< 0.03

Analyte Symbol	Au
Unit Symbol	g/tonne
Lower Limit	0.03
Method Code	FA-GRA
114495	0.07

QC

Analyte Symbol	Au
Unit Symbol	g/tonne
Lower Limit	0.03
Method Code	FA-GRA
OxP 91 Meas	14.8
OxP 91 Cert	14.82
OxP 91 Meas	14.8
OxP 91 Cert	14.82
OxP 91 Meas	14.8
OxP 91 Cert	14.82
OxP 91 Meas	14.8
OxP 91 Cert	14.82
OxK110 Meas	3.56
OxK110 Cert	3.602
OxK110 Meas	3.60
OxK110 Cert	3.602
OxK110 Meas	3.61
OxK110 Cert	3.602
OxK110 Meas	3.57
OxK110 Cert	3.602
114405 Orig	< 0.03
114405 Dup	< 0.03
114415 Orig	< 0.03
114415 Dup	< 0.03
114425 Orig	< 0.03
114425 Dup	< 0.03
114440 Orig	< 0.03
114440 Dup	< 0.03
114445 Orig	< 0.03
114445 Split	< 0.03
114451 Orig	< 0.03
114451 Dup	< 0.03
114460 Orig	< 0.03
114460 Dup	< 0.03
114474 Orig	< 0.03
114474 Dup	< 0.03
114484 Orig	< 0.03
114484 Dup	< 0.03
114495 Orig	0.07
114495 Split	0.07
Method Blank	< 0.03
Method Blank	< 0.03
Method Blank	< 0.03
Method Blank	< 0.03
Method Blank	< 0.03
Method Blank	< 0.03
Method Blank	< 0.03



Date Submitted: 21-Aug-15
Invoice No.: A15-06862
Invoice Date: 15-Sep-15
Your Reference: Ont-0002

Cameron Gold Operations
1 Yonge Street- Suite 1801
Toronto Ontario M5E1W7.
Canada

ATTN: Pat Lengyel(cert/inv)

CERTIFICATE OF ANALYSIS

187 Core samples were submitted for analysis.

The following analytical package was requested:

Code 1A3-Geraldton Au - Fire Assay Gravimetric

REPORT **A15-06862**

This report may be reproduced without our consent. If only selected portions of the report are reproduced, permission must be obtained. If no instructions were given at time of sample submittal regarding excess material, it will be discarded within 90 days of this report. Our liability is limited solely to the analytical cost of these analyses. Test results are representative only of material submitted for analysis.

Notes:

CERTIFIED BY:

A handwritten signature in black ink, appearing to read "Emmanuel Esemé". The signature is written over a horizontal line.

Emmanuel Esemé , Ph.D.
Quality Control



Results

Analyte Symbol	Au
Unit Symbol	g/tonne
Lower Limit	0.03
Method Code	FA-GRA
113749	< 0.03
113750	5.44
113751	< 0.03
113752	< 0.03
113753	< 0.03
113754	< 0.03
113755	< 0.03
113756	< 0.03
113757	< 0.03
113758	< 0.03
113759	< 0.03
113760	0.37
113761	< 0.03
113762	< 0.03
113763	< 0.03
113764	< 0.03
113765	< 0.03
113766	< 0.03
113767	< 0.03
113768	< 0.03
113769	< 0.03
113770	0.33
113771	< 0.03
113772	< 0.03
113773	< 0.03
113774	< 0.03
113775	< 0.03
113776	< 0.03
113777	0.33
113778	< 0.03
113779	< 0.03
113780	< 0.03
113781	< 0.03
113782	< 0.03
113783	< 0.03
113784	< 0.03
113785	< 0.03
113786	< 0.03
113787	< 0.03
113788	1.08
113789	< 0.03
113790	1.55
113791	< 0.03
113792	< 0.03
113793	< 0.03
113794	< 0.03
113795	< 0.03
113796	< 0.03
113797	< 0.03

Analyte Symbol	Au
Unit Symbol	g/tonne
Lower Limit	0.03
Method Code	FA-GRA
113798	< 0.03
113799	< 0.03
113800	< 0.03
113801	< 0.03
113802	< 0.03
113803	< 0.03
113804	< 0.03
113805	< 0.03
113806	< 0.03
113807	< 0.03
113808	< 0.03
113809	< 0.03
113810	5.55
113811	< 0.03
113812	< 0.03
113813	< 0.03
113814	< 0.03
113815	< 0.03
113816	< 0.03
113817	< 0.03
113818	0.03
113819	0.07
113820	< 0.03
113821	< 0.03
113822	< 0.03
113823	< 0.03
113824	< 0.03
113825	< 0.03
113826	0.20
113827	< 0.03
113828	< 0.03
113829	< 0.03
113830	1.13
113831	< 0.03
113832	< 0.03
113833	< 0.03
113834	< 0.03
113835	< 0.03
113836	< 0.03
113837	< 0.03
113838	0.06
113839	< 0.03
113840	< 0.03
113841	< 0.03
113842	< 0.03
113843	< 0.03
113844	< 0.03
113845	< 0.03
113846	< 0.03
113847	< 0.03

Analyte Symbol	Au
Unit Symbol	g/tonne
Lower Limit	0.03
Method Code	FA-GRA
113848	0.33
113849	< 0.03
113850	1.06
113851	< 0.03
113852	< 0.03
113853	< 0.03
113854	3.24
113855	< 0.03
113856	0.20
113857	< 0.03
113858	< 0.03
113859	< 0.03
113860	< 0.03
113861	< 0.03
113862	< 0.03
113863	< 0.03
113864	< 0.03
113865	< 0.03
113866	< 0.03
113867	< 0.03
113868	< 0.03
113869	0.39
113870	5.38
113871	< 0.03
113872	< 0.03
113873	< 0.03
113874	< 0.03
113875	< 0.03
113876	< 0.03
113877	< 0.03
113878	0.52
113879	< 0.03
113880	< 0.03
113881	< 0.03
113882	1.26
113883	< 0.03
113884	< 0.03
113885	0.98
113886	0.75
113887	0.69
113888	1.68
113889	< 0.03
113890	0.33
113891	< 0.03
113892	< 0.03
113893	< 0.03
113894	0.10
113895	< 0.03
113896	< 0.03
113897	0.29

Analyte Symbol	Au
Unit Symbol	g/tonne
Lower Limit	0.03
Method Code	FA-GRA
113898	< 0.03
113899	< 0.03
113900	< 0.03
113901	< 0.03
113902	3.59
113903	0.26
113904	0.66
113905	< 0.03
113906	< 0.03
113907	< 0.03
113908	< 0.03
113909	0.89
113910	1.49
113911	< 0.03
113912	< 0.03
113913	< 0.03
113914	< 0.03
113915	< 0.03
113916	< 0.03
113917	< 0.03
113918	< 0.03
113919	< 0.03
113920	< 0.03
113921	< 0.03
113922	< 0.03
113923	< 0.03
113924	< 0.03
113925	< 0.03
113926	< 0.03
113927	< 0.03
113928	< 0.03
113929	< 0.03
113930	5.37
113931	< 0.03
113932	< 0.03
113933	< 0.03
113934	< 0.03
113935	0.26

QC

Analyte Symbol	Au
Unit Symbol	g/tonne
Lower Limit	0.03
Method Code	FA-GRA
OxP 91 Meas	14.8
OxP 91 Cert	14.82
OxP 91 Meas	14.8
OxP 91 Cert	14.82
OxP 91 Meas	14.8
OxP 91 Cert	14.82
OxP 91 Meas	14.7
OxP 91 Cert	14.82
OxP 91 Meas	14.8
OxP 91 Cert	14.82
OxP 91 Meas	14.9
OxP 91 Cert	14.82
OxP 91 Meas	14.7
OxP 91 Cert	14.82
OxK110 Meas	3.56
OxK110 Cert	3.602
OxK110 Meas	3.56
OxK110 Cert	3.602
OxK110 Meas	3.58
OxK110 Cert	3.602
OxK110 Meas	3.62
OxK110 Cert	3.602
OxK110 Meas	3.59
OxK110 Cert	3.602
OxK110 Meas	3.57
OxK110 Cert	3.602
OxK110 Meas	3.59
OxK110 Cert	3.602
113758 Orig	< 0.03
113758 Dup	< 0.03
113768 Orig	< 0.03
113768 Dup	< 0.03
113778 Orig	< 0.03
113778 Dup	< 0.03
113793 Orig	< 0.03
113793 Dup	< 0.03
113798 Orig	< 0.03
113798 Split	< 0.03
113803 Orig	< 0.03
113803 Dup	< 0.03
113813 Orig	< 0.03
113813 Dup	< 0.03
113827 Orig	< 0.03
113827 Dup	< 0.03
113837 Orig	< 0.03
113837 Dup	< 0.03
113847 Orig	< 0.03
113847 Dup	< 0.03
113848 Orig	0.33

Analyte Symbol	Au
Unit Symbol	g/tonne
Lower Limit	0.03
Method Code	FA-GRA
113848 Split	0.32
113861 Orig	< 0.03
113861 Dup	< 0.03
113871 Orig	< 0.03
113871 Dup	< 0.03
113881 Orig	< 0.03
113881 Dup	< 0.03
113896 Orig	< 0.03
113896 Dup	< 0.03
113898 Orig	< 0.03
113898 Split	< 0.03
113906 Orig	< 0.03
113906 Dup	< 0.03
113916 Orig	< 0.03
113916 Dup	< 0.03
113931 Orig	< 0.03
113931 Dup	< 0.03
Method Blank	< 0.03
Method Blank	< 0.03
Method Blank	< 0.03
Method Blank	< 0.03
Method Blank	< 0.03
Method Blank	< 0.03
Method Blank	< 0.03
Method Blank	< 0.03
Method Blank	< 0.03
Method Blank	< 0.03
Method Blank	< 0.03
Method Blank	< 0.03
Method Blank	< 0.03
Method Blank	< 0.03
Method Blank	< 0.03
Method Blank	< 0.03
Method Blank	< 0.03
Method Blank	< 0.03



Date Submitted: 21-Aug-15
Invoice No.: A15-06863
Invoice Date: 15-Sep-15
Your Reference: Ont-0002

Cameron Gold Operations
1 Yonge Street- Suite 1801
Toronto Ontario M5E1W7.
Canada

ATTN: Pat Lengyel(cert/inv)

CERTIFICATE OF ANALYSIS

99 Core samples were submitted for analysis.

The following analytical package was requested:

Code 1A3-Geraldton Au - Fire Assay Gravimetric

REPORT **A15-06863**

This report may be reproduced without our consent. If only selected portions of the report are reproduced, permission must be obtained. If no instructions were given at time of sample submittal regarding excess material, it will be discarded within 90 days of this report. Our liability is limited solely to the analytical cost of these analyses. Test results are representative only of material submitted for analysis.

Notes:

CERTIFIED BY:

A handwritten signature in black ink, appearing to read "Emmanuel Esemé".

Emmanuel Esemé , Ph.D.
Quality Control



Results

Analyte Symbol	Au
Unit Symbol	g/tonne
Lower Limit	0.03
Method Code	FA-GRA
113972	< 0.03
113973	< 0.03
113974	< 0.03
113975	< 0.03
113976	< 0.03
113977	< 0.03
113978	< 0.03
113979	< 0.03
113980	< 0.03
113981	< 0.03
113982	< 0.03
113983	< 0.03
113984	< 0.03
113985	< 0.03
113986	< 0.03
113987	< 0.03
113988	< 0.03
113989	< 0.03
113990	1.66
113991	< 0.03
113992	< 0.03
113993	< 0.03
113994	< 0.03
113995	< 0.03
113996	< 0.03
113997	< 0.03
113998	< 0.03
113999	< 0.03
114000	< 0.03
114001	< 0.03
114002	< 0.03
114003	< 0.03
114004	< 0.03
114005	< 0.03
114006	< 0.03
114007	< 0.03
114008	< 0.03
114009	< 0.03
114010	5.34
114011	< 0.03
114012	< 0.03
114013	< 0.03
114014	< 0.03
114015	< 0.03
114016	< 0.03
114017	< 0.03
114018	< 0.03
114019	< 0.03
114020	< 0.03

Analyte Symbol	Au
Unit Symbol	g/tonne
Lower Limit	0.03
Method Code	FA-GRA
114021	< 0.03
114022	< 0.03
114023	< 0.03
114063	< 0.03
114064	< 0.03
114065	0.88
114066	< 0.03
114067	< 0.03
114068	< 0.03
114069	< 0.03
114070	5.23
114071	< 0.03
114072	< 0.03
114073	< 0.03
114074	< 0.03
114075	< 0.03
114194	< 0.03
114195	< 0.03
114196	< 0.03
114197	< 0.03
114198	< 0.03
114199	< 0.03
114200	< 0.03
114201	< 0.03
114202	< 0.03
114203	< 0.03
114204	< 0.03
114205	< 0.03
114206	< 0.03
114207	< 0.03
114208	< 0.03
114209	< 0.03
114210	0.32
114211	< 0.03
114212	< 0.03
114213	< 0.03
114214	< 0.03
114215	< 0.03
114216	< 0.03
114217	< 0.03
114218	< 0.03
114219	< 0.03
114220	< 0.03
114385	< 0.03
114386	< 0.03
114387	0.34
114388	< 0.03
114389	< 0.03
114390	5.39
114391	< 0.03

QC

Analyte Symbol	Au
Unit Symbol	g/tonne
Lower Limit	0.03
Method Code	FA-GRA
OxP 91 Meas	14.8
OxP 91 Cert	14.82
OxP 91 Meas	14.8
OxP 91 Cert	14.82
OxP 91 Meas	14.8
OxP 91 Cert	14.82
OxP 91 Meas	14.8
OxP 91 Cert	14.82
OxP 91 Meas	14.8
OxP 91 Cert	14.82
OxP 91 Meas	14.8
OxP 91 Cert	14.82
OxK110 Meas	3.56
OxK110 Cert	3.602
OxK110 Meas	3.58
OxK110 Cert	3.602
OxK110 Meas	3.64
OxK110 Cert	3.602
OxK110 Meas	3.63
OxK110 Cert	3.602
OxK110 Meas	3.61
OxK110 Cert	3.602
113981 Orig	< 0.03
113981 Dup	< 0.03
113991 Orig	< 0.03
113991 Dup	< 0.03
114001 Orig	< 0.03
114001 Dup	< 0.03
114016 Orig	< 0.03
114016 Dup	< 0.03
114021 Orig	< 0.03
114021 Split	< 0.03
114072 Orig	< 0.03
114072 Dup	< 0.03
114200 Orig	< 0.03
114200 Dup	< 0.03
114211 Orig	< 0.03
114211 Dup	< 0.03
114387 Orig	0.33
114387 Dup	0.36
Method Blank	< 0.03
Method Blank	< 0.03
Method Blank	< 0.03
Method Blank	< 0.03
Method Blank	< 0.03
Method Blank	< 0.03
Method Blank	< 0.03
Method Blank	< 0.03
Method Blank	< 0.03



Date Submitted: 21-Aug-15
Invoice No.: A15-06864
Invoice Date: 14-Sep-15
Your Reference: Ont-0002

Cameron Gold Operations
1 Yonge Street- Suite 1801
Toronto Ontario M5E1W7.
Canada

ATTN: Pat Lengyel(cert/inv)

CERTIFICATE OF ANALYSIS

100 Core samples were submitted for analysis.

The following analytical package was requested:

Code 1A3-Sudbury Au - Fire Assay Gravimetric

REPORT **A15-06864**

This report may be reproduced without our consent. If only selected portions of the report are reproduced, permission must be obtained. If no instructions were given at time of sample submittal regarding excess material, it will be discarded within 90 days of this report. Our liability is limited solely to the analytical cost of these analyses. Test results are representative only of material submitted for analysis.

Notes:

CERTIFIED BY:

A handwritten signature in black ink, appearing to read "Emmanuel Esemé".

Emmanuel Esemé , Ph.D.
Quality Control

ACTIVATION LABORATORIES LTD.

1010 Lorne Street Unit West 4, Sudbury, Ontario, Canada, P3C 4R9
TELEPHONE +705 586-3288 or +1.888.228.5227 FAX +1.905.648.9613
E-MAIL Sudbury@actlabs.com ACTLABS GROUP WEBSITE www.actlabs.com



Results

Analyte Symbol	Au
Unit Symbol	g/tonne
Lower Limit	0.03
Method Code	FA-GRA
114076	< 0.03
114077	< 0.03
114078	1.75
114079	< 0.03
114080	< 0.03
114081	< 0.03
114082	< 0.03
114083	0.13
114084	< 0.03
114085	< 0.03
114086	< 0.03
114087	< 0.03
114088	0.20
114089	< 0.03
114090	0.50
114091	< 0.03
114092	< 0.03
114093	< 0.03
114094	< 0.03
114095	< 0.03
114096	0.07
114097	< 0.03
114098	< 0.03
114099	< 0.03
114100	< 0.03
114101	< 0.03
114102	< 0.03
114103	< 0.03
114104	< 0.03
114105	< 0.03
114106	< 0.03
114107	< 0.03
114108	< 0.03
114109	0.03
114110	1.60
114111	< 0.03
114112	< 0.03
114113	< 0.03
114114	< 0.03
114115	< 0.03
114116	< 0.03
114117	< 0.03
114118	< 0.03
114119	< 0.03
114120	< 0.03
114121	< 0.03
114122	< 0.03
114123	< 0.03
114124	< 0.03

Analyte Symbol	Au
Unit Symbol	g/tonne
Lower Limit	0.03
Method Code	FA-GRA
114125	< 0.03
114126	< 0.03
114127	< 0.03
114128	< 0.03
114129	< 0.03
114130	5.49
114131	< 0.03
114132	< 0.03
114133	< 0.03
114134	< 0.03
114135	< 0.03
114136	< 0.03
114137	< 0.03
114138	< 0.03
114139	0.13
114140	< 0.03
114141	< 0.03
114142	0.36
114143	< 0.03
114144	< 0.03
114145	< 0.03
114146	0.20
114147	0.07
114148	< 0.03
114149	< 0.03
114150	0.50
114151	< 0.03
114152	< 0.03
114153	0.39
114154	0.03
114155	< 0.03
114156	0.36
114157	< 0.03
114158	< 0.03
114159	< 0.03
114160	< 0.03
114161	< 0.03
114162	< 0.03
114163	< 0.03
114164	< 0.03
114165	< 0.03
114166	< 0.03
114167	< 0.03
114168	< 0.03
114169	< 0.03
114170	1.59
114171	< 0.03
114172	< 0.03
114173	< 0.03
114174	< 0.03

Analyte Symbol	Au
Unit Symbol	g/tonne
Lower Limit	0.03
Method Code	FA-GRA
114175	< 0.03

QC

Analyte Symbol	Au
Unit Symbol	g/tonne
Lower Limit	0.03
Method Code	FA-GRA
OxK110 Meas	3.59
OxK110 Cert	3.602
OxK110 Meas	3.63
OxK110 Cert	3.602
OxK110 Meas	3.66
OxK110 Cert	3.602
OxL118 Meas	5.82
OxL118 Cert	5.828
OxL118 Meas	5.89
OxL118 Cert	5.828
OxL118 Meas	5.82
OxL118 Cert	5.828
114085 Orig	< 0.03
114085 Dup	< 0.03
114095 Orig	< 0.03
114095 Dup	< 0.03
114105 Orig	< 0.03
114105 Dup	< 0.03
114120 Orig	< 0.03
114120 Dup	< 0.03
114125 Orig	< 0.03
114125 Split	< 0.03
114131 Orig	< 0.03
114131 Dup	< 0.03
114140 Orig	< 0.03
114140 Dup	< 0.03
114154 Orig	0.03
114154 Dup	0.03
114164 Orig	< 0.03
114164 Dup	< 0.03
114174 Orig	< 0.03
114174 Dup	< 0.03
114175 Orig	< 0.03
114175 Split	< 0.03
Method Blank	< 0.03
Method Blank	< 0.03
Method Blank	< 0.03
Method Blank	< 0.03
Method Blank	< 0.03
Method Blank	< 0.03



Date Submitted: 21-Aug-15
Invoice No.: A15-06865
Invoice Date: 17-Sep-15
Your Reference: Ont-0002

Cameron Gold Operations
1 Yonge Street- Suite 1801
Toronto Ontario M5E1W7.
Canada

ATTN: Pat Lengyel(cert/inv)

CERTIFICATE OF ANALYSIS

168 Core samples were submitted for analysis.

The following analytical package was requested:

Code 1A3-Geraldton Au - Fire Assay Gravimetric

REPORT **A15-06865**

This report may be reproduced without our consent. If only selected portions of the report are reproduced, permission must be obtained. If no instructions were given at time of sample submittal regarding excess material, it will be discarded within 90 days of this report. Our liability is limited solely to the analytical cost of these analyses. Test results are representative only of material submitted for analysis.

Notes:

Sample 124430 is INS for analysis.

CERTIFIED BY:

A handwritten signature in black ink, appearing to read "Emmanuel Esemé". The signature is written over a horizontal line.

Emmanuel Esemé , Ph.D.
Quality Control



Results

Analyte Symbol	Au
Unit Symbol	g/tonne
Lower Limit	0.03
Method Code	FA-GRA
124294	< 0.03
124295	< 0.03
124296	< 0.03
124297	< 0.03
124298	< 0.03
124299	< 0.03
124300	< 0.03
124301	< 0.03
124302	< 0.03
124303	< 0.03
124304	< 0.03
124305	< 0.03
124306	< 0.03
124307	< 0.03
124308	< 0.03
124309	< 0.03
124310	1.46
124311	< 0.03
124312	< 0.03
124313	< 0.03
124314	< 0.03
124315	< 0.03
124316	< 0.03
124317	< 0.03
124318	< 0.03
124319	< 0.03
124320	< 0.03
124321	< 0.03
124322	< 0.03
124323	< 0.03
124324	< 0.03
124325	< 0.03
124326	< 0.03
124327	< 0.03
124328	< 0.03
124329	< 0.03
124330	5.43
124331	< 0.03
124332	0.39
124333	< 0.03
124334	0.33
124335	< 0.03
124336	0.10
124337	< 0.03
124338	0.26
124339	9.62
124340	2.00
124341	0.16
124342	< 0.03

Analyte Symbol	Au
Unit Symbol	g/tonne
Lower Limit	0.03
Method Code	FA-GRA
124343	< 0.03
124344	< 0.03
124345	< 0.03
124346	< 0.03
124347	< 0.03
124348	< 0.03
124349	< 0.03
124350	0.33
124351	< 0.03
124352	< 0.03
124353	< 0.03
124354	< 0.03
124355	< 0.03
124356	< 0.03
124357	< 0.03
124358	< 0.03
124359	< 0.03
124360	< 0.03
124361	< 0.03
124362	< 0.03
124363	< 0.03
124364	< 0.03
124365	< 0.03
124366	0.62
124367	< 0.03
124368	< 0.03
124369	< 0.03
124370	5.20
124371	< 0.03
124372	< 0.03
124373	0.16
124374	< 0.03
124375	< 0.03
124376	< 0.03
124377	< 0.03
124378	< 0.03
124379	< 0.03
124380	< 0.03
124381	< 0.03
124382	< 0.03
124383	< 0.03
124384	< 0.03
124385	< 0.03
124386	< 0.03
124387	< 0.03
124388	< 0.03
124389	< 0.03
124390	1.51
124391	< 0.03
124392	< 0.03

Analyte Symbol	Au
Unit Symbol	g/tonne
Lower Limit	0.03
Method Code	FA-GRA
124393	< 0.03
124394	2.44
124395	< 0.03
124396	< 0.03
124397	< 0.03
124398	< 0.03
124399	< 0.03
124400	< 0.03
124401	< 0.03
124402	0.78
124403	< 0.03
124404	< 0.03
124405	< 0.03
124406	< 0.03
124407	< 0.03
124408	0.86
124409	< 0.03
124410	0.35
124411	< 0.03
124412	< 0.03
124413	< 0.03
124414	< 0.03
124415	< 0.03
124416	< 0.03
124417	0.79
124418	< 0.03
124419	0.72
124420	< 0.03
124421	< 0.03
124422	< 0.03
124423	< 0.03
124424	< 0.03
124425	< 0.03
124426	< 0.03
124427	< 0.03
124428	< 0.03
124429	< 0.03
124430	
124431	< 0.03
124432	< 0.03
124433	< 0.03
124434	< 0.03
124435	< 0.03
124436	< 0.03
124437	< 0.03
124438	< 0.03
124439	< 0.03
124440	< 0.03
124441	< 0.03
124442	1.28

Analyte Symbol	Au
Unit Symbol	g/tonne
Lower Limit	0.03
Method Code	FA-GRA
124443	< 0.03
124444	< 0.03
124445	< 0.03
124446	< 0.03
124447	< 0.03
124448	< 0.03
124449	< 0.03
124450	1.41
124451	< 0.03
124452	< 0.03
124453	< 0.03
124454	< 0.03
124455	< 0.03
124456	< 0.03
124457	< 0.03
124458	< 0.03
124459	< 0.03
124460	< 0.03
124461	< 0.03

QC

Analyte Symbol	Au
Unit Symbol	g/tonne
Lower Limit	0.03
Method Code	FA-GRA
OxP 91 Meas	14.9
OxP 91 Cert	14.82
OxP 91 Meas	14.9
OxP 91 Cert	14.82
OxP 91 Meas	14.9
OxP 91 Cert	14.82
OxP 91 Meas	14.8
OxP 91 Cert	14.82
OxP 91 Meas	14.8
OxP 91 Cert	14.82
OxP 91 Meas	14.8
OxP 91 Cert	14.82
OxP 91 Meas	14.9
OxP 91 Cert	14.82
OxK110 Meas	3.61
OxK110 Cert	3.602
OxK110 Meas	3.59
OxK110 Cert	3.602
OxK110 Meas	3.61
OxK110 Cert	3.602
OxK110 Meas	3.57
OxK110 Cert	3.602
OxK110 Meas	3.59
OxK110 Cert	3.602
OxK110 Meas	3.54
OxK110 Cert	3.602
OxK110 Meas	3.61
OxK110 Cert	3.602
124303 Orig	< 0.03
124303 Dup	< 0.03
124313 Orig	< 0.03
124313 Dup	< 0.03
124323 Orig	< 0.03
124323 Dup	< 0.03
124333 Orig	< 0.03
124333 Dup	< 0.03
124343 Orig	< 0.03
124343 Split	< 0.03
124343 Orig	< 0.03
124343 Dup	< 0.03
124353 Orig	< 0.03
124353 Dup	< 0.03
124367 Orig	< 0.03
124367 Dup	< 0.03
124377 Orig	< 0.03
124377 Dup	< 0.03
124387 Orig	< 0.03
124387 Dup	< 0.03
124393 Orig	< 0.03

Analyte Symbol	Au
Unit Symbol	g/tonne
Lower Limit	0.03
Method Code	FA-GRA
124393 Split	< 0.03
124402 Orig	0.80
124402 Dup	0.75
124412 Orig	< 0.03
124412 Dup	< 0.03
124422 Orig	< 0.03
124422 Dup	< 0.03
124436 Orig	< 0.03
124436 Dup	< 0.03
124443 Orig	< 0.03
124443 Split	< 0.03
124446 Orig	< 0.03
124446 Dup	< 0.03
124456 Orig	< 0.03
124456 Dup	< 0.03
Method Blank	< 0.03
Method Blank	< 0.03
Method Blank	< 0.03
Method Blank	< 0.03
Method Blank	< 0.03
Method Blank	< 0.03
Method Blank	< 0.03
Method Blank	< 0.03
Method Blank	< 0.03
Method Blank	< 0.03
Method Blank	< 0.03
Method Blank	< 0.03
Method Blank	< 0.03
Method Blank	< 0.03
Method Blank	< 0.03



Date Submitted: 21-Aug-15
Invoice No.: A15-06866
Invoice Date: 14-Sep-15
Your Reference: Ont-0002

Cameron Gold Operations
1 Yonge Street- Suite 1801
Toronto Ontario M5E1W7.
Canada

ATTN: Pat Lengyel(cert/inv)

CERTIFICATE OF ANALYSIS

70 Core samples were submitted for analysis.

The following analytical package was requested:

Code 1A3-Geraldton Au - Fire Assay Gravimetric

REPORT **A15-06866**

This report may be reproduced without our consent. If only selected portions of the report are reproduced, permission must be obtained. If no instructions were given at time of sample submittal regarding excess material, it will be discarded within 90 days of this report. Our liability is limited solely to the analytical cost of these analyses. Test results are representative only of material submitted for analysis.

Notes:

CERTIFIED BY:

A handwritten signature in black ink, appearing to read "Emmanuel Esemé". The signature is written over a horizontal line.

Emmanuel Esemé , Ph.D.
Quality Control



Results

Analyte Symbol	Au
Unit Symbol	g/tonne
Lower Limit	0.03
Method Code	FA-GRA
124462	< 0.03
124463	< 0.03
124464	< 0.03
124465	< 0.03
124466	< 0.03
124467	< 0.03
124468	< 0.03
124469	< 0.03
124470	0.33
124471	< 0.03
124472	< 0.03
124473	< 0.03
124474	< 0.03
124475	< 0.03
124476	< 0.03
124477	< 0.03
124478	< 0.03
124479	< 0.03
124480	< 0.03
124481	< 0.03
124482	< 0.03
124483	< 0.03
124484	< 0.03
124485	< 0.03
124486	< 0.03
124487	< 0.03
124488	< 0.03
124489	< 0.03
124490	5.26
124491	< 0.03
124492	< 0.03
124493	< 0.03
124494	< 0.03
124495	< 0.03
124496	< 0.03
124497	< 0.03
124498	< 0.03
124499	< 0.03
124500	< 0.03
124501	< 0.03
124502	< 0.03
124503	< 0.03
124504	< 0.03
124505	< 0.03
124506	< 0.03
124507	< 0.03
124508	< 0.03
124509	< 0.03
124510	0.33

Analyte Symbol	Au
Unit Symbol	g/tonne
Lower Limit	0.03
Method Code	FA-GRA
124511	< 0.03
124512	< 0.03
124513	< 0.03
124514	< 0.03
124515	< 0.03
124516	< 0.03
124517	< 0.03
124518	< 0.03
124519	< 0.03
124520	< 0.03
124521	< 0.03
124522	< 0.03
124523	< 0.03
124524	< 0.03
124525	< 0.03
124526	< 0.03
124527	< 0.03
124528	0.07
124529	< 0.03
124530	2.01
124531	< 0.03

QC

Analyte Symbol	Au
Unit Symbol	g/tonne
Lower Limit	0.03
Method Code	FA-GRA
OxP 91 Meas	14.8
OxP 91 Cert	14.82
OxP 91 Meas	14.9
OxP 91 Cert	14.82
OxP 91 Meas	14.8
OxP 91 Cert	14.82
OxK110 Meas	3.61
OxK110 Cert	3.602
OxK110 Meas	3.57
OxK110 Cert	3.602
OxK110 Meas	3.58
OxK110 Cert	3.602
124471 Orig	< 0.03
124471 Dup	< 0.03
124481 Orig	< 0.03
124481 Dup	< 0.03
124491 Orig	< 0.03
124491 Dup	< 0.03
124506 Orig	< 0.03
124506 Dup	< 0.03
124511 Orig	< 0.03
124511 Split	< 0.03
124517 Orig	< 0.03
124517 Dup	< 0.03
124527 Orig	< 0.03
124527 Dup	< 0.03
Method Blank	< 0.03
Method Blank	< 0.03
Method Blank	< 0.03
Method Blank	< 0.03
Method Blank	< 0.03



Date Submitted: 21-Aug-15
Invoice No.: A15-06867
Invoice Date: 10-Sep-15
Your Reference: Ont-0002

Cameron Gold Operations
1 Yonge Street- Suite 1801
Toronto Ontario M5E1W7.
Canada

ATTN: Pat Lengyel(cert/inv)

CERTIFICATE OF ANALYSIS

94 Core samples were submitted for analysis.

The following analytical package was requested:

Code 1A3-Geraldton Au - Fire Assay Gravimetric

REPORT **A15-06867**

This report may be reproduced without our consent. If only selected portions of the report are reproduced, permission must be obtained. If no instructions were given at time of sample submittal regarding excess material, it will be discarded within 90 days of this report. Our liability is limited solely to the analytical cost of these analyses. Test results are representative only of material submitted for analysis.

Notes:

CERTIFIED BY:

A handwritten signature in black ink, appearing to read "Emmanuel Esemé".

Emmanuel Esemé , Ph.D.
Quality Control



Results

Analyte Symbol	Au
Unit Symbol	g/tonne
Lower Limit	0.03
Method Code	FA-GRA
124532	0.52
124533	< 0.03
124534	< 0.03
124535	< 0.03
124536	< 0.03
124537	< 0.03
124538	< 0.03
124539	< 0.03
124540	< 0.03
124541	< 0.03
124542	< 0.03
124543	< 0.03
124544	1.25
124545	1.28
124546	< 0.03
124547	< 0.03
124548	< 0.03
124549	< 0.03
124550	5.35
124551	< 0.03
124552	< 0.03
124553	0.23
124554	< 0.03
124555	< 0.03
124556	< 0.03
124557	< 0.03
124558	< 0.03
124559	< 0.03
124560	< 0.03
124561	< 0.03
124562	< 0.03
124563	< 0.03
124564	< 0.03
124565	< 0.03
124566	< 0.03
124567	< 0.03
124568	< 0.03
124569	< 0.03
124570	0.36
124571	< 0.03
124572	< 0.03
124573	< 0.03
124574	< 0.03
124575	< 0.03
124576	< 0.03
124577	< 0.03
124578	< 0.03
124579	< 0.03
124580	< 0.03

Analyte Symbol	Au
Unit Symbol	g/tonne
Lower Limit	0.03
Method Code	FA-GRA
124581	< 0.03
124582	< 0.03
124583	< 0.03
124584	< 0.03
124585	< 0.03
124586	< 0.03
124587	< 0.03
124588	< 0.03
124589	< 0.03
124590	1.53
124591	< 0.03
124592	< 0.03
124593	< 0.03
124594	< 0.03
124595	< 0.03
124596	< 0.03
124597	< 0.03
124598	< 0.03
124599	< 0.03
124600	< 0.03
124601	< 0.03
124602	< 0.03
124603	< 0.03
124604	< 0.03
124605	< 0.03
124606	2.36
124607	0.33
124608	0.39
124609	0.59
124610	5.23
124611	< 0.03
124612	< 0.03
124613	< 0.03
124614	< 0.03
124615	< 0.03
124616	< 0.03
124617	< 0.03
124618	< 0.03
124619	< 0.03
124620	< 0.03
124621	< 0.03
124622	0.33
124623	< 0.03
124624	< 0.03
124625	< 0.03

QC

Analyte Symbol	Au
Unit Symbol	g/tonne
Lower Limit	0.03
Method Code	FA-GRA
OxP 91 Meas	14.8
OxP 91 Cert	14.82
OxP 91 Meas	14.8
OxP 91 Cert	14.82
OxP 91 Meas	14.9
OxP 91 Cert	14.82
OxP 91 Meas	15.0
OxP 91 Cert	14.82
OxK110 Meas	3.57
OxK110 Cert	3.602
OxK110 Meas	3.58
OxK110 Cert	3.602
OxK110 Meas	3.61
OxK110 Cert	3.602
OxK110 Meas	3.60
OxK110 Cert	3.602
124541 Orig	< 0.03
124541 Dup	< 0.03
124551 Orig	< 0.03
124551 Dup	< 0.03
124561 Orig	< 0.03
124561 Dup	< 0.03
124576 Orig	< 0.03
124576 Dup	< 0.03
124581 Split	< 0.03
124593 Orig	< 0.03
124593 Dup	< 0.03
124603 Orig	< 0.03
124603 Dup	< 0.03
124613 Orig	< 0.03
124613 Dup	< 0.03
Method Blank	< 0.03
Method Blank	< 0.03
Method Blank	< 0.03
Method Blank	< 0.03
Method Blank	< 0.03
Method Blank	< 0.03
Method Blank	< 0.03



Date Submitted: 21-Aug-15
Invoice No.: A15-06868
Invoice Date: 16-Sep-15
Your Reference: Ont-0002

Cameron Gold Operations
1 Yonge Street- Suite 1801
Toronto Ontario M5E1W7.
Canada

ATTN: Pat Lengyel(cert/inv)

CERTIFICATE OF ANALYSIS

64 Core samples were submitted for analysis.

The following analytical package was requested:

Code 1A3-Geraldton Au - Fire Assay Gravimetric

REPORT **A15-06868**

This report may be reproduced without our consent. If only selected portions of the report are reproduced, permission must be obtained. If no instructions were given at time of sample submittal regarding excess material, it will be discarded within 90 days of this report. Our liability is limited solely to the analytical cost of these analyses. Test results are representative only of material submitted for analysis.

Notes:

CERTIFIED BY:

A handwritten signature in black ink, appearing to read "Emmanuel Esemé". The signature is written over a horizontal line.

Emmanuel Esemé , Ph.D.
Quality Control



Results

Analyte Symbol	Au
Unit Symbol	g/tonne
Lower Limit	0.03
Method Code	FA-GRA
114496	< 0.03
114497	< 0.03
114498	< 0.03
114499	< 0.03
114500	< 0.03
114501	< 0.03
114502	< 0.03
114503	< 0.03
114504	< 0.03
114505	< 0.03
114506	< 0.03
114507	< 0.03
114513	< 0.03
114514	< 0.03
114515	< 0.03
114516	< 0.03
114517	< 0.03
114518	< 0.03
114519	< 0.03
114520	< 0.03
114521	< 0.03
114522	< 0.03
114523	< 0.03
114524	< 0.03
114525	< 0.03
114526	< 0.03
114527	< 0.03
114528	< 0.03
114529	< 0.03
114530	1.57
114531	< 0.03
114532	< 0.03
114533	< 0.03
114534	< 0.03
114535	< 0.03
114536	< 0.03
114537	< 0.03
114538	< 0.03
114539	< 0.03
114540	< 0.03
114541	< 0.03
114542	0.03
114543	< 0.03
114544	< 0.03
114545	< 0.03
114546	< 0.03
114547	< 0.03
114548	< 0.03
114549	< 0.03

Analyte Symbol	Au
Unit Symbol	g/tonne
Lower Limit	0.03
Method Code	FA-GRA
114550	5.45
114551	< 0.03
114552	< 0.03
114553	< 0.03
114554	< 0.03
114555	< 0.03
114556	< 0.03
114557	< 0.03
114558	< 0.03
114559	< 0.03
114560	< 0.03
114561	< 0.03
114562	< 0.03
114563	< 0.03
114564	< 0.03

QC

Analyte Symbol	Au
Unit Symbol	g/tonne
Lower Limit	0.03
Method Code	FA-GRA
OxP 91 Meas	14.8
OxP 91 Cert	14.82
OxP 91 Meas	14.8
OxP 91 Cert	14.82
OxK110 Meas	3.56
OxK110 Cert	3.602
OxK110 Meas	3.58
OxK110 Cert	3.602
114505 Orig	< 0.03
114505 Dup	< 0.03
114520 Orig	< 0.03
114520 Dup	< 0.03
114531 Orig	< 0.03
114531 Dup	< 0.03
114545 Orig	< 0.03
114545 Dup	< 0.03
114549 Orig	< 0.03
114549 Split	< 0.03
114555 Orig	< 0.03
114555 Dup	< 0.03
Method Blank	< 0.03
Method Blank	< 0.03
Method Blank	< 0.03
Method Blank	< 0.03



Date Submitted: 21-Aug-15
Invoice No.: A15-06870
Invoice Date: 15-Sep-15
Your Reference: Ont-0002

Cameron Gold Operations
1 Yonge Street- Suite 1801
Toronto Ontario M5E1W7.
Canada

ATTN: Pat Lengyel(cert/inv)

CERTIFICATE OF ANALYSIS

99 Core samples were submitted for analysis.

The following analytical package was requested:

Code 1A3-Geraldton Au - Fire Assay Gravimetric

REPORT **A15-06870**

This report may be reproduced without our consent. If only selected portions of the report are reproduced, permission must be obtained. If no instructions were given at time of sample submittal regarding excess material, it will be discarded within 90 days of this report. Our liability is limited solely to the analytical cost of these analyses. Test results are representative only of material submitted for analysis.

Notes:

CERTIFIED BY:

A handwritten signature in black ink, appearing to read "Emmanuel Esemé".

Emmanuel Esemé , Ph.D.
Quality Control



Results

Analyte Symbol	Au
Unit Symbol	g/tonne
Lower Limit	0.03
Method Code	FA-GRA
114565	< 0.03
114566	< 0.03
114567	< 0.03
114568	< 0.03
114569	< 0.03
114570	0.33
114571	< 0.03
114572	< 0.03
114573	< 0.03
114574	< 0.03
114575	< 0.03
114576	< 0.03
114577	< 0.03
114578	< 0.03
114579	< 0.03
114580	< 0.03
114581	< 0.03
114582	< 0.03
114583	< 0.03
114584	< 0.03
114585	< 0.03
114586	< 0.03
114587	< 0.03
114588	< 0.03
114589	< 0.03
114590	1.53
114591	< 0.03
114592	< 0.03
114593	< 0.03
114594	< 0.03
114595	< 0.03
114596	< 0.03
114597	< 0.03
114598	< 0.03
114599	< 0.03
114600	< 0.03
114601	< 0.03
114602	< 0.03
114603	< 0.03
114604	< 0.03
114605	< 0.03
114606	< 0.03
114607	< 0.03
114608	< 0.03
114609	< 0.03
114610	5.30
114611	< 0.03
114612	< 0.03
114613	< 0.03

Analyte Symbol	Au
Unit Symbol	g/tonne
Lower Limit	0.03
Method Code	FA-GRA
114614	< 0.03
114615	< 0.03
114616	< 0.03
114617	< 0.03
114618	< 0.03
114619	< 0.03
114620	< 0.03
114621	< 0.03
114622	< 0.03
114623	< 0.03
114624	< 0.03
114625	< 0.03
114626	< 0.03
114627	< 0.03
114628	< 0.03
114629	< 0.03
114630	0.36
114631	< 0.03
114632	< 0.03
114633	< 0.03
114634	< 0.03
114635	< 0.03
114636	< 0.03
114637	< 0.03
114638	< 0.03
114639	< 0.03
114640	< 0.03
114641	< 0.03
114642	< 0.03
114643	< 0.03
114644	< 0.03
114645	< 0.03
114646	< 0.03
114647	< 0.03
114648	< 0.03
114649	< 0.03
114650	1.56
114651	< 0.03
114652	< 0.03
114653	< 0.03
114654	< 0.03
114655	< 0.03
114656	< 0.03
114657	< 0.03
114658	< 0.03
114659	< 0.03
114660	< 0.03
114662	< 0.03
114663	< 0.03
114664	< 0.03

QC

Analyte Symbol	Au
Unit Symbol	g/tonne
Lower Limit	0.03
Method Code	FA-GRA
OxP 91 Meas	14.8
OxP 91 Cert	14.82
OxP 91 Meas	14.9
OxP 91 Cert	14.82
OxP 91 Meas	14.9
OxP 91 Cert	14.82
OxK110 Meas	3.61
OxK110 Cert	3.602
OxK110 Meas	3.58
OxK110 Cert	3.602
OxK110 Meas	3.60
OxK110 Cert	3.602
114574 Orig	< 0.03
114574 Dup	< 0.03
114584 Orig	< 0.03
114584 Dup	< 0.03
114594 Orig	< 0.03
114594 Dup	< 0.03
114609 Orig	< 0.03
114609 Dup	< 0.03
114614 Orig	< 0.03
114614 Split	< 0.03
114619 Orig	< 0.03
114619 Dup	< 0.03
114629 Orig	< 0.03
114629 Dup	< 0.03
114643 Orig	< 0.03
114643 Dup	< 0.03
114653 Orig	< 0.03
114653 Dup	< 0.03
114664 Orig	< 0.03
114664 Dup	< 0.03
Method Blank	< 0.03
Method Blank	< 0.03
Method Blank	< 0.03
Method Blank	< 0.03
Method Blank	< 0.03
Method Blank	< 0.03



Date Submitted: 21-Aug-15
Invoice No.: A15-06871
Invoice Date: 16-Sep-15
Your Reference: Ont-0002

Cameron Gold Operations
1 Yonge Street- Suite 1801
Toronto Ontario M5E1W7.
Canada

ATTN: Pat Lengyel(cert/inv)

CERTIFICATE OF ANALYSIS

100 Core samples were submitted for analysis.

The following analytical package was requested:

Code 1A3-Geraldton Au - Fire Assay Gravimetric

REPORT **A15-06871**

This report may be reproduced without our consent. If only selected portions of the report are reproduced, permission must be obtained. If no instructions were given at time of sample submittal regarding excess material, it will be discarded within 90 days of this report. Our liability is limited solely to the analytical cost of these analyses. Test results are representative only of material submitted for analysis.

Notes:

CERTIFIED BY:

A handwritten signature in black ink, appearing to read "Emmanuel Esemé".

Emmanuel Esemé , Ph.D.
Quality Control



Results

Analyte Symbol	Au
Unit Symbol	g/tonne
Lower Limit	0.03
Method Code	FA-GRA
124194	< 0.03
124195	< 0.03
124196	< 0.03
124197	< 0.03
124198	< 0.03
124199	< 0.03
124200	< 0.03
124201	< 0.03
124202	< 0.03
124203	< 0.03
124204	< 0.03
124205	< 0.03
124206	< 0.03
124207	< 0.03
124208	< 0.03
124209	< 0.03
124210	7.69
124211	< 0.03
124212	< 0.03
124213	< 0.03
124214	< 0.03
124215	< 0.03
124216	< 0.03
124217	0.36
124218	0.62
124219	< 0.03
124220	< 0.03
124221	< 0.03
124222	< 0.03
124223	< 0.03
124224	< 0.03
124225	0.13
124226	< 0.03
124227	< 0.03
124228	< 0.03
124229	< 0.03
124230	5.36
124231	< 0.03
124232	< 0.03
124233	< 0.03
124234	< 0.03
124235	< 0.03
124236	< 0.03
124237	< 0.03
124238	< 0.03
124239	< 0.03
124240	< 0.03
124241	< 0.03
124242	< 0.03

Analyte Symbol	Au
Unit Symbol	g/tonne
Lower Limit	0.03
Method Code	FA-GRA
124243	< 0.03
124244	< 0.03
124245	< 0.03
124246	< 0.03
124247	< 0.03
124248	< 0.03
124249	< 0.03
124250	5.44
124251	< 0.03
124252	< 0.03
124253	< 0.03
124254	< 0.03
124255	< 0.03
124256	< 0.03
124257	< 0.03
124258	< 0.03
124259	< 0.03
124260	< 0.03
124261	< 0.03
124262	< 0.03
124263	< 0.03
124264	< 0.03
124265	< 0.03
124266	< 0.03
124267	< 0.03
124268	< 0.03
124269	< 0.03
124270	1.53
124271	< 0.03
124272	< 0.03
124273	< 0.03
124274	< 0.03
124275	< 0.03
124276	< 0.03
124277	< 0.03
124278	< 0.03
124279	< 0.03
124280	< 0.03
124281	0.26
124282	< 0.03
124283	< 0.03
124284	< 0.03
124285	< 0.03
124286	< 0.03
124287	< 0.03
124288	0.76
124289	< 0.03
124290	0.43
124291	< 0.03
124292	< 0.03

Analyte Symbol	Au
Unit Symbol	g/tonne
Lower Limit	0.03
Method Code	FA-GRA
124293	< 0.03

QC

Analyte Symbol	Au
Unit Symbol	g/tonne
Lower Limit	0.03
Method Code	FA-GRA
OxP 91 Meas	14.8
OxP 91 Cert	14.82
OxP 91 Meas	14.8
OxP 91 Cert	14.82
OxP 91 Meas	14.9
OxP 91 Cert	14.82
OxK110 Meas	3.52
OxK110 Cert	3.602
OxK110 Meas	3.63
OxK110 Cert	3.602
OxK110 Meas	3.61
OxK110 Cert	3.602
124203 Orig	< 0.03
124203 Dup	< 0.03
124213 Orig	< 0.03
124213 Dup	< 0.03
124223 Orig	< 0.03
124223 Dup	< 0.03
124238 Orig	< 0.03
124238 Dup	< 0.03
124243 Orig	< 0.03
124243 Split	< 0.03
124248 Orig	< 0.03
124248 Dup	< 0.03
124258 Orig	< 0.03
124258 Dup	< 0.03
124272 Orig	< 0.03
124272 Dup	< 0.03
124282 Orig	< 0.03
124282 Dup	< 0.03
124292 Orig	< 0.03
124292 Dup	< 0.03
124293 Orig	< 0.03
124293 Split	< 0.03
Method Blank	< 0.03
Method Blank	< 0.03
Method Blank	< 0.03
Method Blank	< 0.03
Method Blank	< 0.03
Method Blank	< 0.03



Date Submitted: 21-Aug-15
Invoice No.: A15-06872
Invoice Date: 14-Sep-15
Your Reference: Ont-0002

Cameron Gold Operations
1 Yonge Street- Suite 1801
Toronto Ontario M5E1W7.
Canada

ATTN: Pat Lengyel(cert/inv)

CERTIFICATE OF ANALYSIS

96 Core samples were submitted for analysis.

The following analytical package was requested:

Code 1A3-Sudbury Au - Fire Assay Gravimetric

REPORT **A15-06872**

This report may be reproduced without our consent. If only selected portions of the report are reproduced, permission must be obtained. If no instructions were given at time of sample submittal regarding excess material, it will be discarded within 90 days of this report. Our liability is limited solely to the analytical cost of these analyses. Test results are representative only of material submitted for analysis.

Notes:

CERTIFIED BY:

A handwritten signature in black ink, appearing to read "Emmanuel Eseme". The signature is written over a horizontal line.

Emmanuel Eseme , Ph.D.
Quality Control

ACTIVATION LABORATORIES LTD.

1010 Lorne Street Unit West 4, Sudbury, Ontario, Canada, P3C 4R9
TELEPHONE +705 586-3288 or +1.888.228.5227 FAX +1.905.648.9613
E-MAIL Sudbury@actlabs.com ACTLABS GROUP WEBSITE www.actlabs.com



Results

Analyte Symbol	Au
Unit Symbol	g/tonne
Lower Limit	0.03
Method Code	FA-GRA
124705	< 0.03
124706	< 0.03
124707	< 0.03
124708	< 0.03
124709	< 0.03
124710	5.29
124711	< 0.03
124712	< 0.03
124713	< 0.03
124714	< 0.03
124715	< 0.03
124716	< 0.03
124717	< 0.03
124718	< 0.03
124719	< 0.03
124720	0.73
124721	< 0.03
124722	< 0.03
124723	< 0.03
124724	< 0.03
124725	< 0.03
124726	< 0.03
124727	< 0.03
124728	< 0.03
124729	< 0.03
124730	1.70
124731	< 0.03
124732	< 0.03
124733	< 0.03
124734	< 0.03
124735	< 0.03
124736	< 0.03
124737	< 0.03
124738	< 0.03
124739	< 0.03
124740	< 0.03
124741	< 0.03
124742	< 0.03
124743	< 0.03
124744	< 0.03
124745	< 0.03
124746	< 0.03
124747	< 0.03
124748	< 0.03
124749	< 0.03
124750	0.37
124751	< 0.03
124752	< 0.03
124753	< 0.03

Analyte Symbol	Au
Unit Symbol	g/tonne
Lower Limit	0.03
Method Code	FA-GRA
124754	< 0.03
124755	< 0.03
124756	< 0.03
124757	< 0.03
124758	< 0.03
124759	< 0.03
124760	< 0.03
124761	< 0.03
124762	< 0.03
124763	< 0.03
124764	< 0.03
124765	1.04
124766	< 0.03
124767	< 0.03
124768	< 0.03
124769	< 0.03
124770	1.53
124771	< 0.03
124772	< 0.03
124773	0.43
124839	< 0.03
124840	< 0.03
124841	< 0.03
124842	< 0.03
124843	< 0.03
124844	< 0.03
124845	< 0.03
124846	0.07
124847	0.33
124848	< 0.03
124849	< 0.03
124850	1.50
124851	< 0.03
124852	< 0.03
124853	< 0.03
124854	< 0.03
124855	< 0.03
124856	< 0.03
124857	< 0.03
124858	< 0.03
124859	< 0.03
124860	< 0.03
124861	< 0.03
124862	< 0.03
124863	< 0.03
124864	< 0.03
124865	< 0.03

QC

Analyte Symbol	Au
Unit Symbol	g/tonne
Lower Limit	0.03
Method Code	FA-GRA
OxK110 Meas	3.66
OxK110 Cert	3.602
OxK110 Meas	3.52
OxK110 Cert	3.602
OxK110 Meas	3.53
OxK110 Cert	3.602
OxK110 Meas	3.69
OxK110 Cert	3.602
OxL118 Meas	5.78
OxL118 Cert	5.828
OxL118 Meas	5.89
OxL118 Cert	5.828
OxL118 Meas	5.86
OxL118 Cert	5.828
OxL118 Meas	5.92
OxL118 Cert	5.828
124714 Orig	< 0.03
124714 Dup	< 0.03
124724 Orig	< 0.03
124724 Dup	< 0.03
124734 Orig	< 0.03
124734 Dup	< 0.03
124749 Orig	< 0.03
124749 Dup	< 0.03
124754 Orig	< 0.03
124754 Split	< 0.03
124759 Orig	< 0.03
124759 Dup	< 0.03
124769 Orig	< 0.03
124769 Dup	< 0.03
124848 Orig	< 0.03
124848 Dup	< 0.03
124858 Orig	< 0.03
124858 Dup	< 0.03
Method Blank	< 0.03
Method Blank	< 0.03
Method Blank	< 0.03
Method Blank	< 0.03
Method Blank	< 0.03
Method Blank	< 0.03
Method Blank	< 0.03
Method Blank	< 0.03
Method Blank	< 0.03



Date Submitted: 21-Aug-15
Invoice No.: A15-06873
Invoice Date: 19-Sep-15
Your Reference: Ont-0002

Cameron Gold Operations
1 Yonge Street- Suite 1801
Toronto Ontario M5E1W7.
Canada

ATTN: Pat Lengyel(cert/inv)

CERTIFICATE OF ANALYSIS

65 Core samples were submitted for analysis.

The following analytical package was requested:

Code 1A3-Sudbury Au - Fire Assay Gravimetric

REPORT **A15-06873**

This report may be reproduced without our consent. If only selected portions of the report are reproduced, permission must be obtained. If no instructions were given at time of sample submittal regarding excess material, it will be discarded within 90 days of this report. Our liability is limited solely to the analytical cost of these analyses. Test results are representative only of material submitted for analysis.

Notes:

CERTIFIED BY:

A handwritten signature in black ink, appearing to read "Emmanuel Eseme".

Emmanuel Eseme , Ph.D.
Quality Control

ACTIVATION LABORATORIES LTD.

1010 Lorne Street Unit West 4, Sudbury, Ontario, Canada, P3C 4R9
TELEPHONE +705 586-3288 or +1.888.228.5227 FAX +1.905.648.9613
E-MAIL Sudbury@actlabs.com ACTLABS GROUP WEBSITE www.actlabs.com

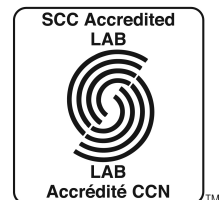

Results

Analyte Symbol	Au
Unit Symbol	g/tonne
Lower Limit	0.03
Method Code	FA-GRA
124774	< 0.03
124775	< 0.03
124776	< 0.03
124777	< 0.03
124778	< 0.03
124779	< 0.03
124780	< 0.03
124781	< 0.03
124782	< 0.03
124783	< 0.03
124784	< 0.03
124785	< 0.03
124786	< 0.03
124787	< 0.03
124788	< 0.03
124789	< 0.03
124790	5.56
124791	< 0.03
124792	< 0.03
124793	< 0.03
124794	< 0.03
124795	< 0.03
124796	< 0.03
124797	< 0.03
124798	< 0.03
124799	< 0.03
124800	< 0.03
124801	< 0.03
124802	< 0.03
124803	< 0.03
124804	< 0.03
124805	< 0.03
124806	< 0.03
124807	< 0.03
124808	< 0.03
124809	< 0.03
124810	0.47
124811	< 0.03
124812	< 0.03
124813	< 0.03
124814	< 0.03
124815	< 0.03
124816	< 0.03
124817	< 0.03
124818	< 0.03
124819	< 0.03
124820	< 0.03
124821	< 0.03
124822	< 0.03

Analyte Symbol	Au
Unit Symbol	g/tonne
Lower Limit	0.03
Method Code	FA-GRA
124823	< 0.03
124824	< 0.03
124825	< 0.03
124826	< 0.03
124827	< 0.03
124828	< 0.03
124829	0.03
124830	0.50
124831	< 0.03
124832	< 0.03
124833	< 0.03
124834	< 0.03
124835	< 0.03
124836	< 0.03
124837	< 0.03
124838	< 0.03

QC

Analyte Symbol	Au
Unit Symbol	g/tonne
Lower Limit	0.03
Method Code	FA-GRA
OxK110 Meas	3.66
OxK110 Cert	3.602
OxK110 Meas	3.59
OxK110 Cert	3.602
OxK110 Meas	3.66
OxK110 Cert	3.602
OxL118 Meas	5.85
OxL118 Cert	5.828
OxL118 Meas	5.95
OxL118 Cert	5.828
OxL118 Meas	5.76
OxL118 Cert	5.828
124783 Orig	< 0.03
124783 Dup	< 0.03
124793 Orig	< 0.03
124793 Dup	< 0.03
124803 Orig	< 0.03
124803 Dup	< 0.03
124818 Orig	< 0.03
124818 Dup	< 0.03
124823 Orig	< 0.03
124823 Split	< 0.03
124828 Orig	< 0.03
124828 Dup	< 0.03
124838 Orig	< 0.03
124838 Dup	< 0.03
Method Blank	< 0.03
Method Blank	< 0.03
Method Blank	< 0.03
Method Blank	< 0.03
Method Blank	< 0.03
Method Blank	< 0.03



Date Submitted: 21-Aug-15
Invoice No.: A15-06874
Invoice Date: 24-Sep-15
Your Reference: Ont-0002

Cameron Gold Operations
1 Yonge Street- Suite 1801
Toronto Ontario M5E1W7.
Canada

ATTN: Pat Lengyel(cert/inv)

CERTIFICATE OF ANALYSIS

328 Core samples were submitted for analysis.

The following analytical package was requested:

Code 1A3-Geraldton Au - Fire Assay Gravimetric

REPORT **A15-06874**

This report may be reproduced without our consent. If only selected portions of the report are reproduced, permission must be obtained. If no instructions were given at time of sample submittal regarding excess material, it will be discarded within 90 days of this report. Our liability is limited solely to the analytical cost of these analyses. Test results are representative only of material submitted for analysis.

Notes:

CERTIFIED BY:

A handwritten signature in black ink, appearing to read "Emmanuel Esemé".

Emmanuel Esemé , Ph.D.
Quality Control



Results

Analyte Symbol	Au
Unit Symbol	g/tonne
Lower Limit	0.03
Method Code	FA-GRA
114666	< 0.03
114667	< 0.03
114668	< 0.03
114669	< 0.03
114670	5.36
114671	< 0.03
114672	< 0.03
114673	< 0.03
114674	< 0.03
114675	< 0.03
114676	< 0.03
114677	< 0.03
114678	< 0.03
114679	< 0.03
114680	< 0.03
114681	< 0.03
114682	< 0.03
114683	< 0.03
114684	< 0.03
114685	< 0.03
114686	< 0.03
114687	< 0.03
114688	< 0.03
114689	< 0.03
114690	0.30
114691	< 0.03
114692	< 0.03
114693	< 0.03
114694	< 0.03
114695	< 0.03
114696	< 0.03
114697	< 0.03
114698	< 0.03
114699	< 0.03
114700	< 0.03
114701	< 0.03
114702	< 0.03
114703	< 0.03
114704	< 0.03
114705	< 0.03
114706	< 0.03
114707	< 0.03
114708	< 0.03
114709	< 0.03
114710	1.56
114711	< 0.03
114712	< 0.03
114713	< 0.03
114714	< 0.03

Analyte Symbol	Au
Unit Symbol	g/tonne
Lower Limit	0.03
Method Code	FA-GRA
114715	< 0.03
114716	< 0.03
114717	< 0.03
114718	< 0.03
114719	< 0.03
114720	< 0.03
114721	< 0.03
114722	< 0.03
114723	< 0.03
114724	< 0.03
114725	< 0.03
114726	< 0.03
114727	< 0.03
114728	< 0.03
114729	< 0.03
114730	0.36
114731	< 0.03
114732	< 0.03
114733	< 0.03
114734	< 0.03
114735	< 0.03
114736	< 0.03
114737	< 0.03
114738	< 0.03
114739	< 0.03
114740	< 0.03
114741	< 0.03
114742	< 0.03
114743	< 0.03
114744	< 0.03
114745	< 0.03
114746	< 0.03
114747	< 0.03
114748	< 0.03
114749	< 0.03
114750	0.30
114751	< 0.03
114752	< 0.03
114753	< 0.03
114754	< 0.03
114755	< 0.03
114756	< 0.03
114757	< 0.03
114758	< 0.03
114759	< 0.03
114760	< 0.03
114761	< 0.03
114762	< 0.03
114763	< 0.03
114764	< 0.03

Analyte Symbol	Au
Unit Symbol	g/tonne
Lower Limit	0.03
Method Code	FA-GRA
114765	< 0.03
114766	< 0.03
114767	< 0.03
114768	< 0.03
114769	< 0.03
114770	1.63
114771	< 0.03
114772	< 0.03
114773	< 0.03
114774	< 0.03
114775	< 0.03
114776	< 0.03
114777	< 0.03
114778	< 0.03
114779	< 0.03
114780	< 0.03
114781	< 0.03
114782	< 0.03
114783	< 0.03
114784	< 0.03
114785	< 0.03
114786	< 0.03
114787	< 0.03
114788	< 0.03
114789	< 0.03
114790	4.82
114791	< 0.03
114792	< 0.03
114793	< 0.03
114794	< 0.03
114795	< 0.03
114796	< 0.03
114797	< 0.03
114798	< 0.03
114799	< 0.03
114800	< 0.03
114801	< 0.03
114802	< 0.03
114803	< 0.03
114804	< 0.03
114805	< 0.03
114806	< 0.03
114807	< 0.03
114808	< 0.03
114809	< 0.03
114810	0.33
114811	< 0.03
114812	< 0.03
114813	< 0.03
114814	< 0.03

Analyte Symbol	Au
Unit Symbol	g/tonne
Lower Limit	0.03
Method Code	FA-GRA
114815	< 0.03
114816	< 0.03
114817	< 0.03
114818	< 0.03
114819	< 0.03
114820	< 0.03
114821	< 0.03
114822	< 0.03
114823	< 0.03
114824	< 0.03
114825	< 0.03
114826	< 0.03
114827	< 0.03
114828	< 0.03
114829	< 0.03
114830	1.55
114831	< 0.03
114832	< 0.03
114833	< 0.03
114834	< 0.03
114835	< 0.03
114836	< 0.03
114837	< 0.03
114838	< 0.03
114839	< 0.03
114840	< 0.03
114841	< 0.03
114842	< 0.03
114843	< 0.03
114844	< 0.03
114845	< 0.03
114846	< 0.03
114847	< 0.03
114848	< 0.03
114849	< 0.03
114850	5.36
114851	< 0.03
114852	< 0.03
114853	< 0.03
114854	< 0.03
114855	< 0.03
114856	< 0.03
114857	< 0.03
114858	< 0.03
114859	< 0.03
114860	< 0.03
114861	< 0.03
114862	< 0.03
114863	< 0.03
114864	< 0.03

Analyte Symbol	Au
Unit Symbol	g/tonne
Lower Limit	0.03
Method Code	FA-GRA
114865	< 0.03
114866	< 0.03
114867	< 0.03
114868	< 0.03
114869	< 0.03
114870	0.29
114871	< 0.03
114872	0.16
114873	< 0.03
114874	< 0.03
114875	0.16
114876	< 0.03
114877	0.30
114878	0.10
114879	< 0.03
114880	< 0.03
114881	< 0.03
114882	< 0.03
114883	< 0.03
114884	2.68
114885	6.25
114886	0.59
114887	< 0.03
114888	< 0.03
114889	< 0.03
114890	1.62
114891	< 0.03
114892	< 0.03
114893	3.23
114894	0.20
114895	1.16
114896	< 0.03
114897	< 0.03
114898	< 0.03
114899	< 0.03
114900	< 0.03
114901	< 0.03
114902	< 0.03
114903	0.56
114904	0.75
114905	0.70
114906	0.33
114907	< 0.03
114908	< 0.03
114909	< 0.03
114910	5.34
114911	< 0.03
114912	< 0.03
114913	< 0.03
114914	< 0.03

Analyte Symbol	Au
Unit Symbol	g/tonne
Lower Limit	0.03
Method Code	FA-GRA
114915	< 0.03
114916	< 0.03
114917	< 0.03
114918	< 0.03
114919	< 0.03
114920	< 0.03
114921	< 0.03
114922	< 0.03
114923	< 0.03
114924	< 0.03
114925	< 0.03
114926	< 0.03
114927	< 0.03
114928	< 0.03
114929	< 0.03
114930	0.30
114931	< 0.03
114932	0.55
114933	< 0.03
114934	< 0.03
114935	< 0.03
114936	< 0.03
114937	< 0.03
114938	< 0.03
114939	< 0.03
114940	< 0.03
114941	< 0.03
114942	< 0.03
114943	< 0.03
114944	< 0.03
114945	< 0.03
114946	< 0.03
114947	< 0.03
114948	< 0.03
114949	< 0.03
114950	1.56
114951	< 0.03
114952	< 0.03
114953	< 0.03
114954	< 0.03
114955	< 0.03
114956	< 0.03
114957	< 0.03
114958	< 0.03
114959	< 0.03
114960	< 0.03
114961	< 0.03
114962	< 0.03
114963	< 0.03
114964	< 0.03

Analyte Symbol	Au
Unit Symbol	g/tonne
Lower Limit	0.03
Method Code	FA-GRA
114965	< 0.03
114966	< 0.03
114967	< 0.03
114968	< 0.03
114969	< 0.03
114970	5.37
114971	< 0.03
114972	< 0.03
114973	< 0.03
114974	< 0.03
114975	< 0.03
114976	< 0.03
114977	< 0.03
114978	< 0.03
114979	< 0.03
114980	< 0.03
114981	0.79
114982	< 0.03
114983	< 0.03
114984	< 0.03
114985	0.20
114986	< 0.03
114987	< 0.03
114988	< 0.03
114989	< 0.03
114990	0.30
114991	< 0.03
114992	< 0.03
114993	< 0.03

QC

Analyte Symbol	Au
Unit Symbol	g/tonne
Lower Limit	0.03
Method Code	FA-GRA
OxP 91 Meas	14.8
OxP 91 Cert	14.82
OxP 91 Meas	14.8
OxP 91 Cert	14.82
OxP 91 Meas	14.8
OxP 91 Cert	14.82
OxP 91 Meas	14.8
OxP 91 Cert	14.82
OxP 91 Meas	14.8
OxP 91 Cert	14.82
OxP 91 Meas	14.8
OxP 91 Cert	14.82
OxP 91 Meas	14.9
OxP 91 Cert	14.82
OxP 91 Meas	14.9
OxP 91 Cert	14.82
OxP 91 Meas	14.9
OxP 91 Cert	14.82
OxP 91 Meas	14.9
OxP 91 Cert	14.82
OxP 91 Meas	14.8
OxP 91 Cert	14.82
OxK110 Meas	3.58
OxK110 Cert	3.602
OxK110 Meas	3.60
OxK110 Cert	3.602
OxK110 Meas	3.62
OxK110 Cert	3.602
OxK110 Meas	3.58
OxK110 Cert	3.602
OxK110 Meas	3.61
OxK110 Cert	3.602
OxK110 Meas	3.59
OxK110 Cert	3.602
OxK110 Meas	3.62
OxK110 Cert	3.602
OxK110 Meas	3.59
OxK110 Cert	3.602
OxK110 Meas	3.57
OxK110 Cert	3.602
OxK110 Meas	3.60
OxK110 Cert	3.602
OxK110 Meas	3.62
OxK110 Cert	3.602
114675 Orig	< 0.03
114675 Dup	< 0.03
114685 Orig	< 0.03
114685 Dup	< 0.03
114695 Orig	< 0.03

Analyte Symbol	Au
Unit Symbol	g/tonne
Lower Limit	0.03
Method Code	FA-GRA
114695 Dup	< 0.03
114711 Orig	< 0.03
114711 Dup	< 0.03
114715 Orig	< 0.03
114715 Split	< 0.03
114720 Orig	< 0.03
114720 Dup	< 0.03
114731 Orig	< 0.03
114731 Dup	< 0.03
114744 Orig	< 0.03
114744 Dup	< 0.03
114754 Orig	< 0.03
114754 Dup	< 0.03
114764 Orig	< 0.03
114764 Dup	< 0.03
114765 Orig	< 0.03
114765 Split	< 0.03
114778 Orig	< 0.03
114778 Dup	< 0.03
114788 Orig	< 0.03
114788 Dup	< 0.03
114798 Orig	< 0.03
114798 Dup	< 0.03
114813 Orig	< 0.03
114813 Dup	< 0.03
114815 Orig	< 0.03
114815 Split	< 0.03
114823 Orig	< 0.03
114823 Dup	< 0.03
114833 Orig	< 0.03
114833 Dup	< 0.03
114847 Orig	< 0.03
114847 Dup	< 0.03
114857 Orig	< 0.03
114857 Dup	< 0.03
114865 Orig	< 0.03
114865 Split	< 0.03
114867 Orig	< 0.03
114867 Dup	< 0.03
114881 Orig	< 0.03
114881 Dup	< 0.03
114891 Orig	< 0.03
114891 Dup	< 0.03
114901 Orig	< 0.03
114901 Dup	< 0.03
114915 Orig	< 0.03
114915 Split	< 0.03
114916 Orig	< 0.03
114916 Dup	< 0.03
114926 Orig	< 0.03



Date Submitted: 21-Aug-15
Invoice No.: A15-06875
Invoice Date: 24-Sep-15
Your Reference: Ont-0002

Cameron Gold Operations
1 Yonge Street- Suite 1801
Toronto Ontario M5E1W7.
Canada

ATTN: Pat Lengyel(cert/inv)

CERTIFICATE OF ANALYSIS

79 Core samples were submitted for analysis.

The following analytical package was requested:

Code 1A3-Geraldton Au - Fire Assay Gravimetric

REPORT **A15-06875**

This report may be reproduced without our consent. If only selected portions of the report are reproduced, permission must be obtained. If no instructions were given at time of sample submittal regarding excess material, it will be discarded within 90 days of this report. Our liability is limited solely to the analytical cost of these analyses. Test results are representative only of material submitted for analysis.

Notes:

CERTIFIED BY:

A handwritten signature in black ink, appearing to read "Emmanuel Esemé". The signature is written over a horizontal line.

Emmanuel Esemé , Ph.D.
Quality Control



Results

Analyte Symbol	Au
Unit Symbol	g/tonne
Lower Limit	0.03
Method Code	FA-GRA
124626	1.32
124627	0.31
124628	0.20
124629	0.23
124630	0.40
124631	< 0.03
124632	< 0.03
124633	< 0.03
124634	0.03
124635	< 0.03
124636	< 0.03
124637	< 0.03
124638	< 0.03
124639	< 0.03
124640	< 0.03
124641	< 0.03
124642	< 0.03
124643	< 0.03
124644	< 0.03
124645	< 0.03
124646	< 0.03
124647	< 0.03
124648	< 0.03
124649	< 0.03
124650	5.36
124651	< 0.03
124652	< 0.03
124653	< 0.03
124654	< 0.03
124655	< 0.03
124656	< 0.03
124657	< 0.03
124658	< 0.03
124659	< 0.03
124660	< 0.03
124661	< 0.03
124662	< 0.03
124663	< 0.03
124664	< 0.03
124665	< 0.03
124666	< 0.03
124667	< 0.03
124668	< 0.03
124669	< 0.03
124670	1.47
124671	< 0.03
124672	< 0.03
124673	< 0.03
124674	< 0.03

Analyte Symbol	Au
Unit Symbol	g/tonne
Lower Limit	0.03
Method Code	FA-GRA
124675	< 0.03
124676	< 0.03
124677	< 0.03
124678	< 0.03
124679	< 0.03
124680	< 0.03
124681	< 0.03
124682	< 0.03
124683	0.58
124684	0.33
124685	< 0.03
124686	< 0.03
124687	< 0.03
124688	< 0.03
124689	< 0.03
124690	0.33
124691	< 0.03
124692	< 0.03
124693	< 0.03
124694	< 0.03
124695	< 0.03
124696	< 0.03
124697	< 0.03
124698	< 0.03
124699	< 0.03
124700	< 0.03
124701	< 0.03
124702	< 0.03
124703	< 0.03
124704	0.26

QC

Analyte Symbol	Au
Unit Symbol	g/tonne
Lower Limit	0.03
Method Code	FA-GRA
OxP 91 Meas	14.8
OxP 91 Cert	14.82
OxP 91 Meas	14.8
OxP 91 Cert	14.82
OxP 91 Meas	14.8
OxP 91 Cert	14.82
OxP 91 Meas	14.8
OxP 91 Cert	14.82
OxP 91 Meas	14.8
OxP 91 Cert	14.82
OxP 91 Meas	14.8
OxP 91 Cert	14.82
OxK110 Meas	3.59
OxK110 Cert	3.602
OxK110 Meas	3.58
OxK110 Cert	3.602
OxK110 Meas	3.56
OxK110 Cert	3.602
OxK110 Meas	3.60
OxK110 Cert	3.602
OxK110 Meas	3.60
OxK110 Cert	3.602
124635 Orig	< 0.03
124635 Dup	< 0.03
124645 Orig	< 0.03
124645 Dup	< 0.03
124663 Orig	< 0.03
124663 Dup	< 0.03
124673 Orig	< 0.03
124673 Dup	< 0.03
124675 Orig	< 0.03
124675 Split	< 0.03
124683 Orig	0.56
124683 Dup	0.59
124697 Orig	< 0.03
124697 Dup	< 0.03
Method Blank	< 0.03
Method Blank	< 0.03
Method Blank	< 0.03
Method Blank	< 0.03
Method Blank	< 0.03
Method Blank	< 0.03
Method Blank	< 0.03
Method Blank	< 0.03
Method Blank	< 0.03
Method Blank	< 0.03



Date Submitted: 01-Sep-15
Invoice No.: A15-07195
Invoice Date: 17-Sep-15
Your Reference: Ont-0002

Cameron Gold Operations
1 Yonge Street- Suite 1801
Toronto Ontario M5E1W7.
Canada

ATTN: Pat Lengyel(cert/inv)

CERTIFICATE OF ANALYSIS

60 Core samples were submitted for analysis.

The following analytical package was requested:

Code 1A3-Sudbury Au - Fire Assay Gravimetric

REPORT **A15-07195**

This report may be reproduced without our consent. If only selected portions of the report are reproduced, permission must be obtained. If no instructions were given at time of sample submittal regarding excess material, it will be discarded within 90 days of this report. Our liability is limited solely to the analytical cost of these analyses. Test results are representative only of material submitted for analysis.

Notes:

CERTIFIED BY:

A handwritten signature in black ink, appearing to read "Emmanuel Esemé".

Emmanuel Esemé , Ph.D.
Quality Control

ACTIVATION LABORATORIES LTD.

1010 Lorne Street Unit West 4, Sudbury, Ontario, Canada, P3C 4R9
TELEPHONE +705 586-3288 or +1.888.228.5227 FAX +1.905.648.9613
E-MAIL Sudbury@actlabs.com ACTLABS GROUP WEBSITE www.actlabs.com



Results

Analyte Symbol	Au
Unit Symbol	g/tonne
Lower Limit	0.03
Method Code	FA-GRA
130043	< 0.03
130044	< 0.03
130045	< 0.03
130046	< 0.03
130047	< 0.03
130048	< 0.03
130049	< 0.03
130050	5.46
130051	< 0.03
130052	< 0.03
130053	< 0.03
130054	< 0.03
130055	< 0.03
130056	< 0.03
130057	< 0.03
130058	< 0.03
130059	< 0.03
130060	< 0.03
130061	< 0.03
130062	< 0.03
130063	< 0.03
130064	< 0.03
130065	< 0.03
130066	< 0.03
130067	< 0.03
130068	0.33
130069	< 0.03
130070	0.40
130071	< 0.03
130072	1.11
130073	< 0.03
130074	0.03
130075	< 0.03
130076	< 0.03
130077	< 0.03
130078	< 0.03
130079	< 0.03
130080	< 0.03
130081	< 0.03
130082	< 0.03
130083	0.33
130084	1.29
130085	0.36
130086	< 0.03
130087	0.13
130088	< 0.03
130089	< 0.03
130090	1.56
130091	< 0.03

Analyte Symbol	Au
Unit Symbol	g/tonne
Lower Limit	0.03
Method Code	FA-GRA
130092	0.23
130093	< 0.03
130094	< 0.03
130095	< 0.03
130096	< 0.03
130097	0.15
130098	< 0.03
130099	0.66
130100	2.04
130101	< 0.03
130102	< 0.03

QC

Analyte Symbol	Au
Unit Symbol	g/tonne
Lower Limit	0.03
Method Code	FA-GRA
OxK110 Meas	3.66
OxK110 Cert	3.602
OxK110 Meas	3.66
OxK110 Cert	3.602
OxL118 Meas	6.02
OxL118 Cert	5.828
OxL118 Meas	5.85
OxL118 Cert	5.828
130052 Orig	< 0.03
130052 Dup	< 0.03
130062 Orig	< 0.03
130062 Dup	< 0.03
130072 Orig	1.16
130072 Dup	1.06
130087 Orig	0.13
130087 Dup	0.13
130092 Orig	0.23
130092 Split	0.27
130097 Orig	0.16
130097 Dup	0.13
Method Blank	< 0.03
Method Blank	< 0.03
Method Blank	< 0.03
Method Blank	< 0.03



Date Submitted: 01-Sep-15
Invoice No.: A15-07197
Invoice Date: 25-Sep-15
Your Reference: Ont-0002

Cameron Gold Operations
1 Yonge Street- Suite 1801
Toronto Ontario M5E1W7.
Canada

ATTN: Pat Lengyel(cert/inv)

CERTIFICATE OF ANALYSIS

271 Core samples were submitted for analysis.

The following analytical package was requested:

Code 1A3-Sudbury Au - Fire Assay Gravimetric

REPORT **A15-07197**

This report may be reproduced without our consent. If only selected portions of the report are reproduced, permission must be obtained. If no instructions were given at time of sample submittal regarding excess material, it will be discarded within 90 days of this report. Our liability is limited solely to the analytical cost of these analyses. Test results are representative only of material submitted for analysis.

Notes:

CERTIFIED BY:

A handwritten signature in black ink, appearing to read "Emmanuel Eseme". The signature is written over a horizontal line.

Emmanuel Eseme , Ph.D.
Quality Control

ACTIVATION LABORATORIES LTD.

1010 Lorne Street Unit West 4, Sudbury, Ontario, Canada, P3C 4R9
TELEPHONE +705 586-3288 or +1.888.228.5227 FAX +1.905.648.9613
E-MAIL Sudbury@actlabs.com ACTLABS GROUP WEBSITE www.actlabs.com



Results

Analyte Symbol	Au
Unit Symbol	g/tonne
Lower Limit	0.03
Method Code	FA-GRA
130103	< 0.03
130104	< 0.03
130105	< 0.03
130106	< 0.03
130107	< 0.03
130108	< 0.03
130109	< 0.03
130110	5.39
130111	< 0.03
130112	< 0.03
130113	< 0.03
130114	< 0.03
130115	0.13
130116	< 0.03
130117	< 0.03
130118	< 0.03
130119	0.30
130120	< 0.03
130121	< 0.03
130122	< 0.03
130123	< 0.03
130124	< 0.03
130125	< 0.03
130126	< 0.03
130127	< 0.03
130128	< 0.03
130129	< 0.03
130130	0.30
130131	< 0.03
130132	< 0.03
130133	< 0.03
130134	< 0.03
130135	< 0.03
130136	< 0.03
130137	< 0.03
130138	< 0.03
130139	< 0.03
130140	< 0.03
130141	< 0.03
130142	< 0.03
130143	< 0.03
130144	< 0.03
130145	< 0.03
130146	< 0.03
130147	< 0.03
130148	< 0.03
130149	< 0.03
130150	1.56
130151	< 0.03

Analyte Symbol	Au
Unit Symbol	g/tonne
Lower Limit	0.03
Method Code	FA-GRA
130152	< 0.03
130153	< 0.03
130154	< 0.03
130155	< 0.03
130156	< 0.03
130157	< 0.03
130158	< 0.03
130159	0.23
130160	0.20
130161	0.36
130162	< 0.03
130163	< 0.03
130164	< 0.03
130165	< 0.03
130166	< 0.03
130167	< 0.03
130168	< 0.03
130169	< 0.03
130170	5.38
130171	< 0.03
130172	< 0.03
130173	< 0.03
130174	< 0.03
130175	< 0.03
130176	< 0.03
130177	< 0.03
130178	< 0.03
130179	< 0.03
130180	< 0.03
130181	< 0.03
130182	< 0.03
130183	< 0.03
130184	< 0.03
130185	< 0.03
130186	< 0.03
130187	< 0.03
130188	< 0.03
130189	< 0.03
130190	0.33
130191	< 0.03
130192	< 0.03
130193	< 0.03
130194	< 0.03
130195	< 0.03
130196	< 0.03
130197	< 0.03
130198	0.03
130199	< 0.03
130200	< 0.03
130201	< 0.03

Analyte Symbol	Au
Unit Symbol	g/tonne
Lower Limit	0.03
Method Code	FA-GRA
130202	< 0.03
130203	< 0.03
130204	< 0.03
130205	< 0.03
130206	< 0.03
130207	< 0.03
130208	< 0.03
130209	< 0.03
130210	1.65
130211	< 0.03
130212	< 0.03
130213	< 0.03
130214	< 0.03
130215	< 0.03
130216	< 0.03
130217	< 0.03
130218	< 0.03
130219	< 0.03
130220	< 0.03
130221	< 0.03
130222	< 0.03
130223	< 0.03
130224	< 0.03
130225	< 0.03
130226	< 0.03
130227	< 0.03
130228	< 0.03
130229	< 0.03
130230	5.36
130231	< 0.03
130232	< 0.03
130233	< 0.03
130234	< 0.03
130235	< 0.03
130236	< 0.03
130237	< 0.03
130238	< 0.03
130239	< 0.03
130240	< 0.03
130241	< 0.03
130242	< 0.03
130243	< 0.03
130244	< 0.03
130245	< 0.03
130246	< 0.03
130247	< 0.03
130248	< 0.03
130249	0.13
130250	0.33
130251	< 0.03

Analyte Symbol	Au
Unit Symbol	g/tonne
Lower Limit	0.03
Method Code	FA-GRA
130252	< 0.03
130253	< 0.03
130254	< 0.03
130255	< 0.03
130256	< 0.03
130257	< 0.03
130258	< 0.03
130259	< 0.03
130260	< 0.03
130261	< 0.03
130262	< 0.03
130263	< 0.03
130264	< 0.03
130265	< 0.03
130266	< 0.03
130267	< 0.03
130268	< 0.03
130269	< 0.03
130270	1.50
130271	< 0.03
130272	< 0.03
130273	< 0.03
130274	0.80
130275	0.07
130276	< 0.03
130277	< 0.03
130278	< 0.03
130279	< 0.03
130280	< 0.03
130281	< 0.03
130282	0.36
130283	< 0.03
130284	< 0.03
130285	< 0.03
130286	< 0.03
130287	< 0.03
130288	< 0.03
130289	< 0.03
130290	5.56
130291	< 0.03
130292	< 0.03
130293	0.13
130294	< 0.03
130295	9.20
130296	0.82
130297	< 0.03
130298	< 0.03
130299	2.31
130300	3.20
130301	< 0.03

Analyte Symbol	Au
Unit Symbol	g/tonne
Lower Limit	0.03
Method Code	FA-GRA
130302	< 0.03
130303	0.43
130304	0.20
130305	0.20
130306	< 0.03
130307	< 0.03
130308	< 0.03
130309	< 0.03
130310	0.30
130311	< 0.03
130312	< 0.03
130313	< 0.03
130314	< 0.03
130315	< 0.03
130316	< 0.03
130317	< 0.03
130318	< 0.03
130319	< 0.03
130320	< 0.03
130321	< 0.03
130322	< 0.03
130323	< 0.03
130324	< 0.03
130325	< 0.03
130326	< 0.03
130327	< 0.03
130328	0.27
130329	0.33
130330	1.53
130331	< 0.03
130332	< 0.03
130333	< 0.03
130334	< 0.03
130335	< 0.03
130336	< 0.03
130337	< 0.03
130338	0.76
130339	0.82
130340	0.66
130341	0.36
130342	< 0.03
130343	< 0.03
130344	< 0.03
130345	< 0.03
130346	< 0.03
130347	< 0.03
130348	0.10
130349	0.65
130350	5.54
130351	< 0.03

Analyte Symbol	Au
Unit Symbol	g/tonne
Lower Limit	0.03
Method Code	FA-GRA
130352	< 0.03
130353	< 0.03
130354	< 0.03
130355	< 0.03
130356	< 0.03
130357	< 0.03
130358	< 0.03
130359	< 0.03
130360	< 0.03
130361	0.13
130362	< 0.03
130363	< 0.03
130364	< 0.03
130365	< 0.03
130366	< 0.03
130367	0.43
130368	< 0.03
130369	< 0.03
130370	0.30
130371	< 0.03
130372	< 0.03
130373	< 0.03

QC

Analyte Symbol	Au
Unit Symbol	g/tonne
Lower Limit	0.03
Method Code	FA-GRA
OxK110 Meas	3.59
OxK110 Cert	3.602
OxK110 Meas	3.59
OxK110 Cert	3.602
OxK110 Meas	3.52
OxK110 Cert	3.602
OxK110 Meas	3.59
OxK110 Cert	3.602
OxK110 Meas	3.63
OxK110 Cert	3.602
OxK110 Meas	3.59
OxK110 Cert	3.602
OxK110 Meas	3.52
OxK110 Cert	3.602
OxK110 Meas	3.59
OxK110 Cert	3.602
OxK110 Meas	3.53
OxK110 Cert	3.602
OxL118 Meas	5.66
OxL118 Cert	5.828
OxL118 Meas	5.82
OxL118 Cert	5.828
OxL118 Meas	5.79
OxL118 Cert	5.828
OxL118 Meas	5.82
OxL118 Cert	5.828
OxL118 Meas	5.72
OxL118 Cert	5.828
OxL118 Meas	5.72
OxL118 Cert	5.828
OxL118 Meas	5.82
OxL118 Cert	5.828
OxL118 Meas	5.72
OxL118 Cert	5.828
OxL118 Meas	5.89
OxL118 Cert	5.828
130112 Orig	< 0.03
130112 Dup	< 0.03
130122 Orig	< 0.03
130122 Dup	< 0.03
130132 Orig	< 0.03
130132 Dup	< 0.03
130147 Orig	< 0.03
130147 Dup	< 0.03
130152 Orig	< 0.03
130152 Split	< 0.03
130157 Orig	< 0.03
130157 Dup	< 0.03
130167 Orig	< 0.03

Analyte Symbol	Au
Unit Symbol	g/tonne
Lower Limit	0.03
Method Code	FA-GRA
130167 Dup	< 0.03
130182 Orig	< 0.03
130182 Dup	< 0.03
130192 Orig	< 0.03
130192 Dup	< 0.03
130202 Orig	< 0.03
130202 Split	< 0.03
130202 Orig	< 0.03
130202 Dup	< 0.03
130217 Orig	< 0.03
130217 Dup	< 0.03
130227 Orig	< 0.03
130227 Dup	< 0.03
130237 Orig	< 0.03
130237 Dup	< 0.03
130252 Orig	< 0.03
130252 Split	< 0.03
130252 Orig	< 0.03
130252 Dup	< 0.03
130262 Orig	< 0.03
130262 Dup	< 0.03
130272 Orig	< 0.03
130272 Dup	< 0.03
130287 Orig	< 0.03
130287 Dup	< 0.03
130297 Orig	< 0.03
130297 Dup	< 0.03
130298 Orig	< 0.03
130298 Dup	< 0.03
130302 Orig	< 0.03
130302 Split	< 0.03
130307 Orig	< 0.03
130307 Dup	< 0.03
130321 Orig	< 0.03
130321 Dup	< 0.03
130332 Orig	< 0.03
130332 Dup	< 0.03
130342 Orig	< 0.03
130342 Dup	< 0.03
130352 Orig	< 0.03
130352 Split	< 0.03
130353 Orig	< 0.03
130353 Dup	< 0.03
130363 Orig	< 0.03
130363 Dup	< 0.03
130373 Orig	< 0.03
130373 Dup	< 0.03
Method Blank	< 0.03
Method Blank	< 0.03
Method Blank	< 0.03

Analyte Symbol	Au
Unit Symbol	g/tonne
Lower Limit	0.03
Method Code	FA-GRA
Method Blank	< 0.03
Method Blank	< 0.03
Method Blank	< 0.03
Method Blank	< 0.03
Method Blank	< 0.03
Method Blank	< 0.03
Method Blank	< 0.03
Method Blank	< 0.03
Method Blank	< 0.03
Method Blank	< 0.03
Method Blank	< 0.03
Method Blank	< 0.03
Method Blank	< 0.03
Method Blank	< 0.03
Method Blank	< 0.03
Method Blank	< 0.03



Date Submitted: 01-Sep-15
Invoice No.: A15-07198
Invoice Date: 24-Sep-15
Your Reference: Ont-0002

Cameron Gold Operations
1 Yonge Street- Suite 1801
Toronto Ontario M5E1W7.
Canada

ATTN: Pat Lengyel(cert/inv)

CERTIFICATE OF ANALYSIS

125 Core samples were submitted for analysis.

The following analytical package was requested:

Code 1A3-Sudbury Au - Fire Assay Gravimetric

REPORT **A15-07198**

This report may be reproduced without our consent. If only selected portions of the report are reproduced, permission must be obtained. If no instructions were given at time of sample submittal regarding excess material, it will be discarded within 90 days of this report. Our liability is limited solely to the analytical cost of these analyses. Test results are representative only of material submitted for analysis.

Notes:

CERTIFIED BY:

A handwritten signature in black ink, appearing to read "Emmanuel Esemé". The signature is written over a horizontal line.

Emmanuel Esemé , Ph.D.
Quality Control

ACTIVATION LABORATORIES LTD.

1010 Lorne Street Unit West 4, Sudbury, Ontario, Canada, P3C 4R9
TELEPHONE +705 586-3288 or +1.888.228.5227 FAX +1.905.648.9613
E-MAIL Sudbury@actlabs.com ACTLABS GROUP WEBSITE www.actlabs.com



Results

Analyte Symbol	Au
Unit Symbol	g/tonne
Lower Limit	0.03
Method Code	FA-GRA
130374	0.73
130375	< 0.03
130376	< 0.03
130377	< 0.03
130378	< 0.03
130379	< 0.03
130380	< 0.03
130381	< 0.03
130382	< 0.03
130383	< 0.03
130384	< 0.03
130385	< 0.03
130386	< 0.03
130387	< 0.03
130388	0.39
130389	< 0.03
130390	1.63
130391	< 0.03
130392	< 0.03
130393	< 0.03
130394	< 0.03
130395	< 0.03
130396	< 0.03
130397	< 0.03
130398	< 0.03
130399	< 0.03
130400	< 0.03
130401	< 0.03
130402	< 0.03
130403	< 0.03
130404	< 0.03
130405	< 0.03
130406	< 0.03
130407	< 0.03
130408	< 0.03
130409	< 0.03
130410	5.49
130411	< 0.03
130412	< 0.03
130413	< 0.03
130414	< 0.03
130415	< 0.03
130416	< 0.03
130417	< 0.03
130418	< 0.03
130419	< 0.03
130420	< 0.03
130421	< 0.03
130422	< 0.03

Analyte Symbol	Au
Unit Symbol	g/tonne
Lower Limit	0.03
Method Code	FA-GRA
130423	< 0.03
130424	< 0.03
130425	< 0.03
130426	< 0.03
130427	< 0.03
130428	< 0.03
130429	< 0.03
130430	0.33
130431	< 0.03
130432	< 0.03
130433	< 0.03
130434	< 0.03
130435	< 0.03
130436	< 0.03
130437	< 0.03
130438	< 0.03
130439	< 0.03
130440	< 0.03
130441	< 0.03
130442	< 0.03
130443	< 0.03
130444	< 0.03
130445	< 0.03
130446	< 0.03
130447	< 0.03
130448	< 0.03
130449	< 0.03
130450	1.56
130451	< 0.03
130452	< 0.03
130453	< 0.03
130454	< 0.03
130455	< 0.03
130456	< 0.03
130457	< 0.03
130458	< 0.03
130459	< 0.03
130460	< 0.03
130461	< 0.03
130462	< 0.03
130463	< 0.03
130464	< 0.03
130465	< 0.03
130466	< 0.03
130467	< 0.03
130468	< 0.03
130469	< 0.03
130470	5.39
130471	< 0.03
130472	< 0.03

Analyte Symbol	Au
Unit Symbol	g/tonne
Lower Limit	0.03
Method Code	FA-GRA
130473	< 0.03
130474	< 0.03
130475	< 0.03
130476	< 0.03
130477	< 0.03
130478	< 0.03
130479	< 0.03
130480	< 0.03
130481	< 0.03
130482	< 0.03
130483	< 0.03
130484	< 0.03
130485	< 0.03
130486	< 0.03
130487	< 0.03
130488	< 0.03
130489	< 0.03
130490	0.30
130491	< 0.03
130492	< 0.03
130493	< 0.03
130494	< 0.03
130495	< 0.03
130496	< 0.03
130497	< 0.03
130498	< 0.03

QC

Analyte Symbol	Au
Unit Symbol	g/tonne
Lower Limit	0.03
Method Code	FA-GRA
OxK110 Meas	3.56
OxK110 Cert	3.602
OxK110 Meas	3.63
OxK110 Cert	3.602
OxK110 Meas	3.62
OxK110 Cert	3.602
OxK110 Meas	3.56
OxK110 Cert	3.602
OxL118 Meas	5.72
OxL118 Cert	5.828
OxL118 Meas	5.76
OxL118 Cert	5.828
OxL118 Meas	5.75
OxL118 Cert	5.828
OxL118 Meas	5.72
OxL118 Cert	5.828
130383 Orig	< 0.03
130383 Dup	< 0.03
130393 Orig	< 0.03
130393 Dup	< 0.03
130403 Orig	< 0.03
130403 Dup	< 0.03
130418 Orig	< 0.03
130418 Dup	< 0.03
130423 Orig	< 0.03
130423 Split	< 0.03
130428 Orig	< 0.03
130428 Dup	< 0.03
130438 Orig	< 0.03
130438 Dup	< 0.03
130453 Orig	< 0.03
130453 Dup	< 0.03
130463 Orig	< 0.03
130463 Dup	< 0.03
130473 Orig	< 0.03
130473 Split	< 0.03
130473 Orig	< 0.03
130473 Dup	< 0.03
130486 Orig	< 0.03
130486 Dup	< 0.03
130496 Orig	< 0.03
130496 Dup	< 0.03
Method Blank	< 0.03
Method Blank	< 0.03
Method Blank	< 0.03
Method Blank	< 0.03
Method Blank	< 0.03
Method Blank	< 0.03
Method Blank	< 0.03

Analyte Symbol	Au
Unit Symbol	g/tonne
Lower Limit	0.03
Method Code	FA-GRA
Method Blank	< 0.03



Date Submitted: 01-Sep-15
Invoice No.: A15-07199
Invoice Date: 24-Sep-15
Your Reference: Ont-0002

Cameron Gold Operations
1 Yonge Street- Suite 1801
Toronto Ontario M5E1W7.
Canada

ATTN: Pat Lengyel(cert/inv)

CERTIFICATE OF ANALYSIS

96 Core samples were submitted for analysis.

The following analytical package was requested:

Code 1A3-Sudbury Au - Fire Assay Gravimetric

REPORT **A15-07199**

This report may be reproduced without our consent. If only selected portions of the report are reproduced, permission must be obtained. If no instructions were given at time of sample submittal regarding excess material, it will be discarded within 90 days of this report. Our liability is limited solely to the analytical cost of these analyses. Test results are representative only of material submitted for analysis.

Notes:

CERTIFIED BY:

A handwritten signature in black ink, appearing to read "Emmanuel Esemé". The signature is written over a horizontal line.

Emmanuel Esemé , Ph.D.
Quality Control

ACTIVATION LABORATORIES LTD.

1010 Lorne Street Unit West 4, Sudbury, Ontario, Canada, P3C 4R9
TELEPHONE +705 586-3288 or +1.888.228.5227 FAX +1.905.648.9613
E-MAIL Sudbury@actlabs.com ACTLABS GROUP WEBSITE www.actlabs.com



Results

Analyte Symbol	Au
Unit Symbol	g/tonne
Lower Limit	0.03
Method Code	FA-GRA
130499	< 0.03
130500	< 0.03
130501	< 0.03
130502	< 0.03
130503	< 0.03
130504	< 0.03
130505	< 0.03
130506	< 0.03
130507	< 0.03
130508	< 0.03
130509	< 0.03
130510	1.63
130511	< 0.03
130512	< 0.03
130513	< 0.03
130514	< 0.03
130515	< 0.03
130516	< 0.03
130517	< 0.03
130518	< 0.03
130519	< 0.03
130520	< 0.03
130521	< 0.03
130522	< 0.03
130523	< 0.03
130524	< 0.03
130525	< 0.03
130526	0.66
130527	0.30
130528	< 0.03
130529	< 0.03
130530	5.42
130531	< 0.03
130532	< 0.03
130533	< 0.03
130534	< 0.03
130535	< 0.03
130536	< 0.03
130537	< 0.03
130538	< 0.03
130539	< 0.03
130540	< 0.03
130541	< 0.03
130542	< 0.03
130543	< 0.03
130544	< 0.03
130545	< 0.03
130546	< 0.03
130547	< 0.03

Analyte Symbol	Au
Unit Symbol	g/tonne
Lower Limit	0.03
Method Code	FA-GRA
130548	< 0.03
130549	< 0.03
130550	0.33
130551	< 0.03
130552	< 0.03
130553	< 0.03
130554	< 0.03
130555	< 0.03
130556	< 0.03
130557	< 0.03
130558	< 0.03
130559	< 0.03
130560	< 0.03
130561	< 0.03
130562	< 0.03
130563	< 0.03
130564	< 0.03
130565	< 0.03
130566	< 0.03
130567	< 0.03
130568	< 0.03
130569	< 0.03
130570	1.53
130571	< 0.03
130572	< 0.03
130573	< 0.03
130574	< 0.03
130575	< 0.03
130576	< 0.03
130577	< 0.03
130578	< 0.03
130579	< 0.03
130580	< 0.03
130581	< 0.03
130582	< 0.03
130583	< 0.03
130584	< 0.03
130585	< 0.03
130586	< 0.03
130587	< 0.03
130588	< 0.03
130589	< 0.03
130590	5.46
130591	< 0.03
130592	< 0.03
130593	< 0.03
130594	< 0.03

QC

Analyte Symbol	Au
Unit Symbol	g/tonne
Lower Limit	0.03
Method Code	FA-GRA
OxK110 Meas	3.56
OxK110 Cert	3.602
OxK110 Meas	3.69
OxK110 Cert	3.602
OxL118 Meas	5.85
OxL118 Cert	5.828
OxL118 Meas	5.92
OxL118 Cert	5.828
OxL118 Meas	5.96
OxL118 Cert	5.828
130508 Orig	< 0.03
130508 Dup	< 0.03
130518 Orig	< 0.03
130518 Dup	< 0.03
130528 Orig	< 0.03
130528 Dup	< 0.03
130543 Orig	< 0.03
130543 Dup	< 0.03
130548 Orig	< 0.03
130548 Split	< 0.03
130553 Orig	< 0.03
130553 Dup	< 0.03
130563 Orig	< 0.03
130563 Dup	< 0.03
130577 Orig	< 0.03
130577 Dup	< 0.03
130587 Orig	< 0.03
130587 Dup	< 0.03
Method Blank	< 0.03
Method Blank	< 0.03
Method Blank	< 0.03
Method Blank	< 0.03
Method Blank	< 0.03
Method Blank	< 0.03



Date Submitted: 01-Sep-15
Invoice No.: A15-07200
Invoice Date: 25-Sep-15
Your Reference: Ont-0002

Cameron Gold Operations
1 Yonge Street- Suite 1801
Toronto Ontario M5E1W7.
Canada

ATTN: Pat Lengyel(cert/inv)

CERTIFICATE OF ANALYSIS

131 Core samples were submitted for analysis.

The following analytical package was requested:

Code 1A3-Sudbury Au - Fire Assay Gravimetric

REPORT **A15-07200**

This report may be reproduced without our consent. If only selected portions of the report are reproduced, permission must be obtained. If no instructions were given at time of sample submittal regarding excess material, it will be discarded within 90 days of this report. Our liability is limited solely to the analytical cost of these analyses. Test results are representative only of material submitted for analysis.

Notes:

CERTIFIED BY:

A handwritten signature in black ink, appearing to read "Emmanuel Esemé". The signature is written over a horizontal line.

Emmanuel Esemé , Ph.D.
Quality Control

ACTIVATION LABORATORIES LTD.

1010 Lorne Street Unit West 4, Sudbury, Ontario, Canada, P3C 4R9
TELEPHONE +705 586-3288 or +1.888.228.5227 FAX +1.905.648.9613
E-MAIL Sudbury@actlabs.com ACTLABS GROUP WEBSITE www.actlabs.com



Results

Analyte Symbol	Au
Unit Symbol	g/tonne
Lower Limit	0.03
Method Code	FA-GRA
130595	< 0.03
130596	< 0.03
130597	< 0.03
130598	< 0.03
130599	< 0.03
130600	< 0.03
130601	< 0.03
130602	< 0.03
130603	< 0.03
130604	< 0.03
130605	< 0.03
130606	< 0.03
130607	0.26
130608	< 0.03
130609	< 0.03
130610	0.33
130611	< 0.03
130612	< 0.03
130613	< 0.03
130614	< 0.03
130615	< 0.03
130616	< 0.03
130617	< 0.03
130618	< 0.03
130619	< 0.03
130620	< 0.03
130621	< 0.03
130622	< 0.03
130623	< 0.03
130624	< 0.03
130625	< 0.03
130626	< 0.03
130627	< 0.03
130628	< 0.03
130629	< 0.03
130630	1.53
130631	< 0.03
130632	< 0.03
130633	< 0.03
130634	< 0.03
130635	< 0.03
130636	< 0.03
130637	0.17
130638	< 0.03
130639	< 0.03
130640	< 0.03
130641	0.03
130642	< 0.03
130643	< 0.03

Analyte Symbol	Au
Unit Symbol	g/tonne
Lower Limit	0.03
Method Code	FA-GRA
130644	< 0.03
130645	< 0.03
130646	< 0.03
130647	< 0.03
130648	0.07
130649	< 0.03
130650	5.46
130651	< 0.03
130652	< 0.03
130653	0.50
130654	< 0.03
130655	< 0.03
130656	< 0.03
130657	< 0.03
130658	< 0.03
130659	< 0.03
130660	< 0.03
130661	< 0.03
130662	< 0.03
130663	< 0.03
130664	< 0.03
130665	< 0.03
130666	< 0.03
130667	< 0.03
130668	< 0.03
130669	< 0.03
130670	0.33
130671	< 0.03
130672	< 0.03
130673	< 0.03
130674	< 0.03
130675	< 0.03
130676	< 0.03
130677	< 0.03
130678	< 0.03
130679	< 0.03
130680	< 0.03
130681	< 0.03
130682	< 0.03
130683	< 0.03
130684	< 0.03
130685	< 0.03
130686	< 0.03
130687	< 0.03
130688	< 0.03
130689	< 0.03
130690	1.56
130691	< 0.03
130692	< 0.03
130693	< 0.03

Analyte Symbol	Au
Unit Symbol	g/tonne
Lower Limit	0.03
Method Code	FA-GRA
130694	< 0.03
130695	< 0.03
130696	< 0.03
130697	< 0.03
130698	0.53
130699	< 0.03
130700	< 0.03
130701	< 0.03
130702	< 0.03
130703	< 0.03
130704	< 0.03
130705	4.96
130706	< 0.03
130707	< 0.03
130708	< 0.03
130709	< 0.03
130710	5.49
130711	< 0.03
130712	< 0.03
130713	< 0.03
130714	< 0.03
130715	< 0.03
130716	< 0.03
130717	< 0.03
130718	< 0.03
130719	< 0.03
130720	< 0.03
130721	< 0.03
130722	< 0.03
130723	< 0.03
130724	< 0.03
130725	< 0.03

QC

Analyte Symbol	Au
Unit Symbol	g/tonne
Lower Limit	0.03
Method Code	FA-GRA
OxK110 Meas	3.69
OxK110 Cert	3.602
OxK110 Meas	3.56
OxK110 Cert	3.602
OxK110 Meas	3.53
OxK110 Cert	3.602
OxK110 Meas	3.53
OxK110 Cert	3.602
OxL118 Meas	5.78
OxL118 Cert	5.828
OxL118 Meas	5.76
OxL118 Cert	5.828
OxL118 Meas	5.72
OxL118 Cert	5.828
OxL118 Meas	5.79
OxL118 Cert	5.828
130604 Orig	< 0.03
130604 Dup	< 0.03
130614 Orig	< 0.03
130614 Dup	< 0.03
130624 Orig	< 0.03
130624 Dup	< 0.03
130639 Orig	< 0.03
130639 Dup	< 0.03
130644 Orig	< 0.03
130644 Split	< 0.03
130649 Orig	< 0.03
130649 Dup	< 0.03
130659 Orig	< 0.03
130659 Dup	< 0.03
130673 Orig	< 0.03
130673 Dup	< 0.03
130683 Orig	< 0.03
130683 Dup	< 0.03
130693 Orig	< 0.03
130693 Dup	< 0.03
130694 Orig	< 0.03
130694 Split	< 0.03
130707 Orig	< 0.03
130707 Dup	< 0.03
130717 Orig	< 0.03
130717 Dup	< 0.03
Method Blank	< 0.03
Method Blank	< 0.03
Method Blank	< 0.03
Method Blank	< 0.03
Method Blank	< 0.03
Method Blank	< 0.03
Method Blank	< 0.03

Analyte Symbol	Au
Unit Symbol	g/tonne
Lower Limit	0.03
Method Code	FA-GRA
Method Blank	< 0.03



Date Submitted: 01-Sep-15
Invoice No.: A15-07201
Invoice Date: 25-Sep-15
Your Reference: Ont-0002

Cameron Gold Operations
1 Yonge Street- Suite 1801
Toronto Ontario M5E1W7.
Canada

ATTN: Pat Lengyel(cert/inv)

CERTIFICATE OF ANALYSIS

129 Core samples were submitted for analysis.

The following analytical package was requested:

Code 1A3-Sudbury Au - Fire Assay Gravimetric

REPORT **A15-07201**

This report may be reproduced without our consent. If only selected portions of the report are reproduced, permission must be obtained. If no instructions were given at time of sample submittal regarding excess material, it will be discarded within 90 days of this report. Our liability is limited solely to the analytical cost of these analyses. Test results are representative only of material submitted for analysis.

Notes:

CERTIFIED BY:

A handwritten signature in black ink, appearing to read "Emmanuel Esemé". The signature is written over a horizontal line.

Emmanuel Esemé , Ph.D.
Quality Control

ACTIVATION LABORATORIES LTD.

1010 Lorne Street Unit West 4, Sudbury, Ontario, Canada, P3C 4R9
TELEPHONE +705 586-3288 or +1.888.228.5227 FAX +1.905.648.9613
E-MAIL Sudbury@actlabs.com ACTLABS GROUP WEBSITE www.actlabs.com



Results

Analyte Symbol	Au
Unit Symbol	g/tonne
Lower Limit	0.03
Method Code	FA-GRA
130726	< 0.03
130727	0.36
130728	< 0.03
130729	0.30
130730	0.33
130731	< 0.03
130732	< 0.03
130733	< 0.03
130734	< 0.03
130735	< 0.03
130736	< 0.03
130737	< 0.03
130738	< 0.03
130739	< 0.03
130740	< 0.03
130741	< 0.03
130742	< 0.03
130743	< 0.03
130744	< 0.03
130745	< 0.03
130746	< 0.03
130747	< 0.03
130748	< 0.03
130749	< 0.03
130750	1.63
130751	< 0.03
130752	< 0.03
130753	< 0.03
130754	< 0.03
130755	< 0.03
130756	< 0.03
130757	< 0.03
130758	< 0.03
130759	< 0.03
130760	< 0.03
130761	< 0.03
130762	< 0.03
130763	< 0.03
130764	< 0.03
130765	< 0.03
130766	< 0.03
130767	< 0.03
130768	< 0.03
130769	< 0.03
130770	0.30
130771	< 0.03
130772	< 0.03
130773	< 0.03
130774	< 0.03

Analyte Symbol	Au
Unit Symbol	g/tonne
Lower Limit	0.03
Method Code	FA-GRA
130775	0.03
130776	< 0.03
130777	< 0.03
130778	< 0.03
130779	< 0.03
130780	< 0.03
130781	< 0.03
130782	< 0.03
130783	< 0.03
130784	< 0.03
130785	< 0.03
130786	< 0.03
130787	< 0.03
130788	< 0.03
130789	< 0.03
130790	5.52
130791	< 0.03
130792	< 0.03
130793	< 0.03
130794	< 0.03
130795	< 0.03
130796	< 0.03
130797	< 0.03
130798	< 0.03
130799	< 0.03
130800	< 0.03
130801	< 0.03
130802	< 0.03
130803	< 0.03
130804	< 0.03
130805	< 0.03
130806	< 0.03
130807	< 0.03
130808	< 0.03
130809	< 0.03
130810	1.59
130811	< 0.03
130812	< 0.03
130813	< 0.03
130814	< 0.03
130815	< 0.03
130816	< 0.03
130817	< 0.03
130818	< 0.03
130819	< 0.03
130820	< 0.03
130821	0.13
130822	2.18
130823	< 0.03
130824	< 0.03

Analyte Symbol	Au
Unit Symbol	g/tonne
Lower Limit	0.03
Method Code	FA-GRA
130825	< 0.03
130826	< 0.03
130827	0.10
130828	< 0.03
130829	< 0.03
130830	0.33
130831	< 0.03
130832	< 0.03
130833	< 0.03
130834	< 0.03
130835	< 0.03
130836	< 0.03
130837	< 0.03
130838	< 0.03
130839	< 0.03
130840	< 0.03
130841	< 0.03
130842	< 0.03
130843	0.50
130844	< 0.03
130845	< 0.03
130846	< 0.03
130847	< 0.03
130848	< 0.03
130849	< 0.03
130850	5.42
130851	< 0.03
130852	< 0.03
130853	< 0.03
130854	< 0.03

QC

Analyte Symbol	Au
Unit Symbol	g/tonne
Lower Limit	0.03
Method Code	FA-GRA
OxK110 Meas	3.56
OxK110 Cert	3.602
OxK110 Meas	3.63
OxK110 Cert	3.602
OxK110 Meas	3.59
OxK110 Cert	3.602
OxK110 Meas	3.59
OxK110 Cert	3.602
OxL118 Meas	5.66
OxL118 Cert	5.828
OxL118 Meas	5.82
OxL118 Cert	5.828
OxL118 Meas	5.72
OxL118 Cert	5.828
OxL118 Meas	5.82
OxL118 Cert	5.828
130735 Orig	< 0.03
130735 Dup	< 0.03
130745 Orig	< 0.03
130745 Dup	< 0.03
130755 Orig	< 0.03
130755 Dup	< 0.03
130771 Orig	< 0.03
130771 Dup	< 0.03
130775 Orig	0.03
130775 Split	< 0.03
130780 Orig	< 0.03
130780 Dup	< 0.03
130791 Orig	< 0.03
130791 Dup	< 0.03
130804 Orig	< 0.03
130804 Dup	< 0.03
130814 Orig	< 0.03
130814 Dup	< 0.03
130824 Orig	< 0.03
130824 Dup	< 0.03
130825 Orig	< 0.03
130825 Split	< 0.03
130838 Orig	< 0.03
130838 Dup	< 0.03
130848 Orig	< 0.03
130848 Dup	< 0.03
Method Blank	< 0.03
Method Blank	< 0.03
Method Blank	< 0.03
Method Blank	< 0.03
Method Blank	< 0.03
Method Blank	< 0.03
Method Blank	< 0.03

Analyte Symbol	Au
Unit Symbol	g/tonne
Lower Limit	0.03
Method Code	FA-GRA
Method Blank	< 0.03



Date Submitted: 01-Sep-15
Invoice No.: A15-07202
Invoice Date: 28-Sep-15
Your Reference: Ont-0002

Cameron Gold Operations
1 Yonge Street- Suite 1801
Toronto Ontario M5E1W7.
Canada

ATTN: Pat Lengyel(cert/inv)

CERTIFICATE OF ANALYSIS

132 Core samples were submitted for analysis.

The following analytical package was requested:

Code 1A3-Sudbury Au - Fire Assay Gravimetric

REPORT **A15-07202**

This report may be reproduced without our consent. If only selected portions of the report are reproduced, permission must be obtained. If no instructions were given at time of sample submittal regarding excess material, it will be discarded within 90 days of this report. Our liability is limited solely to the analytical cost of these analyses. Test results are representative only of material submitted for analysis.

Notes:

CERTIFIED BY:

A handwritten signature in black ink, appearing to read "Emmanuel Esemé".

Emmanuel Esemé , Ph.D.
Quality Control

ACTIVATION LABORATORIES LTD.

1010 Lorne Street Unit West 4, Sudbury, Ontario, Canada, P3C 4R9
TELEPHONE +705 586-3288 or +1.888.228.5227 FAX +1.905.648.9613
E-MAIL Sudbury@actlabs.com ACTLABS GROUP WEBSITE www.actlabs.com



Results

Analyte Symbol	Au
Unit Symbol	g/tonne
Lower Limit	0.03
Method Code	FA-GRA
130855	< 0.03
130856	< 0.03
130857	< 0.03
130858	< 0.03
130859	< 0.03
130860	< 0.03
130861	< 0.03
130862	< 0.03
130863	< 0.03
130864	< 0.03
130865	< 0.03
130866	< 0.03
130867	< 0.03
130868	< 0.03
130869	< 0.03
130870	1.46
130871	< 0.03
130872	< 0.03
130873	< 0.03
130874	< 0.03
130875	< 0.03
130876	< 0.03
130877	< 0.03
130878	< 0.03
130879	< 0.03
130880	< 0.03
130881	< 0.03
130882	< 0.03
130883	< 0.03
130884	< 0.03
130885	0.46
130886	< 0.03
130887	< 0.03
130888	< 0.03
130889	< 0.03
130890	0.30
130891	< 0.03
130892	< 0.03
130893	0.20
130894	< 0.03
130895	< 0.03
130896	< 0.03
130897	< 0.03
130898	< 0.03
130899	< 0.03
130900	< 0.03
130901	< 0.03
130902	< 0.03
130903	0.23

Analyte Symbol	Au
Unit Symbol	g/tonne
Lower Limit	0.03
Method Code	FA-GRA
130904	< 0.03
130905	< 0.03
130906	< 0.03
130907	< 0.03
130908	< 0.03
130909	< 0.03
130910	5.49
130911	< 0.03
130912	0.33
130913	< 0.03
130914	< 0.03
130915	< 0.03
130916	< 0.03
130917	< 0.03
130918	< 0.03
130919	< 0.03
130920	< 0.03
130921	< 0.03
130922	< 0.03
130923	< 0.03
130924	< 0.03
130925	< 0.03
130926	< 0.03
130927	< 0.03
130928	< 0.03
130929	< 0.03
130930	1.56
130931	< 0.03
130932	< 0.03
130933	< 0.03
130934	< 0.03
130935	< 0.03
130936	< 0.03
130937	< 0.03
130938	< 0.03
130939	< 0.03
130940	< 0.03
130941	< 0.03
130942	< 0.03
130943	< 0.03
130944	0.75
130945	< 0.03
130946	< 0.03
130947	< 0.03
130948	< 0.03
130949	< 0.03
130950	0.33
130951	< 0.03
130952	< 0.03
130953	< 0.03

Analyte Symbol	Au
Unit Symbol	g/tonne
Lower Limit	0.03
Method Code	FA-GRA
130954	< 0.03
130955	< 0.03
130956	< 0.03
130957	< 0.03
130958	< 0.03
130959	< 0.03
130960	< 0.03
130961	< 0.03
130962	< 0.03
130963	< 0.03
130964	< 0.03
130965	< 0.03
130966	< 0.03
130967	< 0.03
130968	< 0.03
130969	< 0.03
130970	5.44
130971	< 0.03
130972	< 0.03
130973	< 0.03
130974	< 0.03
130975	< 0.03
130976	< 0.03
130977	< 0.03
130978	< 0.03
130979	< 0.03
130980	< 0.03
130981	< 0.03
130982	< 0.03
130983	< 0.03
130984	< 0.03
130985	< 0.03
130986	< 0.03

QC

Analyte Symbol	Au
Unit Symbol	g/tonne
Lower Limit	0.03
Method Code	FA-GRA
OxK110 Meas	3.49
OxK110 Cert	3.602
OxK110 Meas	3.59
OxK110 Cert	3.602
OxK110 Meas	3.59
OxK110 Cert	3.602
OxK110 Meas	3.59
OxK110 Cert	3.602
OxK110 Meas	3.59
OxK110 Cert	3.602
OxK110 Meas	3.59
OxK110 Cert	3.602
OxL118 Meas	5.76
OxL118 Cert	5.828
OxL118 Meas	5.82
OxL118 Cert	5.828
OxL118 Meas	5.79
OxL118 Cert	5.828
OxL118 Meas	5.95
OxL118 Cert	5.828
OxL118 Meas	5.86
OxL118 Cert	5.828
130864 Orig	< 0.03
130864 Dup	< 0.03
130874 Orig	< 0.03
130874 Dup	< 0.03
130884 Orig	< 0.03
130884 Dup	< 0.03
130899 Orig	< 0.03
130899 Dup	< 0.03
130904 Orig	< 0.03
130904 Split	< 0.03
130909 Orig	< 0.03
130909 Dup	< 0.03
130919 Orig	< 0.03
130919 Dup	< 0.03
130933 Orig	< 0.03
130933 Dup	< 0.03
130943 Orig	< 0.03
130943 Dup	< 0.03
130953 Orig	< 0.03
130953 Dup	< 0.03
130954 Orig	< 0.03
130954 Split	< 0.03
130967 Orig	< 0.03
130967 Dup	< 0.03
130977 Orig	< 0.03
130977 Dup	< 0.03
Method Blank	< 0.03
Method Blank	< 0.03
Method Blank	< 0.03

Analyte Symbol	Au
Unit Symbol	g/tonne
Lower Limit	0.03
Method Code	FA-GRA
Method Blank	< 0.03
Method Blank	< 0.03
Method Blank	< 0.03
Method Blank	< 0.03
Method Blank	< 0.03
Method Blank	< 0.03
Method Blank	< 0.03
Method Blank	< 0.03



Date Submitted: 01-Sep-15
Invoice No.: A15-07203
Invoice Date: 28-Sep-15
Your Reference: Ont-0002

Cameron Gold Operations
1 Yonge Street- Suite 1801
Toronto Ontario M5E1W7.
Canada

ATTN: Pat Lengyel(cert/inv)

CERTIFICATE OF ANALYSIS

102 Core samples were submitted for analysis.

The following analytical package was requested:

Code 1A3-Sudbury Au - Fire Assay Gravimetric

REPORT **A15-07203**

This report may be reproduced without our consent. If only selected portions of the report are reproduced, permission must be obtained. If no instructions were given at time of sample submittal regarding excess material, it will be discarded within 90 days of this report. Our liability is limited solely to the analytical cost of these analyses. Test results are representative only of material submitted for analysis.

Notes:

CERTIFIED BY:

A handwritten signature in black ink, appearing to read "Emmanuel Esemé". The signature is written over a horizontal line.

Emmanuel Esemé , Ph.D.
Quality Control

ACTIVATION LABORATORIES LTD.

1010 Lorne Street Unit West 4, Sudbury, Ontario, Canada, P3C 4R9
TELEPHONE +705 586-3288 or +1.888.228.5227 FAX +1.905.648.9613
E-MAIL Sudbury@actlabs.com ACTLABS GROUP WEBSITE www.actlabs.com



Results

Analyte Symbol	Au
Unit Symbol	g/tonne
Lower Limit	0.03
Method Code	FA-GRA
130987	< 0.03
130988	< 0.03
130989	< 0.03
130990	1.66
130991	< 0.03
130992	< 0.03
130993	< 0.03
130994	< 0.03
130995	< 0.03
130996	< 0.03
130997	< 0.03
130998	< 0.03
130999	< 0.03
131000	< 0.03
131001	< 0.03
131002	0.80
131003	< 0.03
131004	< 0.03
131005	< 0.03
131006	< 0.03
131007	< 0.03
131008	< 0.03
131009	< 0.03
131010	0.33
131011	< 0.03
131012	< 0.03
131013	< 0.03
131014	< 0.03
131015	< 0.03
131016	< 0.03
131017	< 0.03
131018	< 0.03
131019	< 0.03
131020	< 0.03
131021	< 0.03
131022	< 0.03
131023	< 0.03
131024	< 0.03
131025	< 0.03
131026	< 0.03
131027	< 0.03
131028	< 0.03
131029	< 0.03
131030	5.59
131031	< 0.03
131032	< 0.03
131033	< 0.03
131034	< 0.03
131035	< 0.03

Analyte Symbol	Au
Unit Symbol	g/tonne
Lower Limit	0.03
Method Code	FA-GRA
131036	< 0.03
131037	< 0.03
131038	< 0.03
131039	< 0.03
131040	< 0.03
131041	< 0.03
131042	< 0.03
131043	< 0.03
131044	< 0.03
131045	< 0.03
131046	< 0.03
131047	< 0.03
131048	40.9
131049	< 0.03
131050	1.56
131051	< 0.03
131052	< 0.03
131053	< 0.03
131054	< 0.03
131055	< 0.03
131056	< 0.03
131057	< 0.03
131058	< 0.03
131059	< 0.03
131060	< 0.03
131061	< 0.03
131062	< 0.03
131063	< 0.03
131064	< 0.03
131065	0.99
131066	< 0.03
131067	< 0.03
131068	< 0.03
131069	< 0.03
131070	0.30
131071	< 0.03
131072	< 0.03
131073	< 0.03
131074	< 0.03
131075	3.18
131076	< 0.03
131077	< 0.03
131078	< 0.03
131079	< 0.03
131080	< 0.03
131081	< 0.03
131082	< 0.03
131083	< 0.03
131084	< 0.03
131085	< 0.03

Analyte Symbol	Au
Unit Symbol	g/tonne
Lower Limit	0.03
Method Code	FA-GRA
131086	< 0.03
131087	< 0.03
131088	< 0.03

QC

Analyte Symbol	Au
Unit Symbol	g/tonne
Lower Limit	0.03
Method Code	FA-GRA
OxK110 Meas	3.49
OxK110 Cert	3.602
OxK110 Meas	3.66
OxK110 Cert	3.602
OxK110 Meas	3.52
OxK110 Cert	3.602
OxK110 Meas	3.62
OxK110 Cert	3.602
OxL118 Meas	5.85
OxL118 Cert	5.828
OxL118 Meas	5.79
OxL118 Cert	5.828
OxL118 Meas	5.79
OxL118 Cert	5.828
OxL118 Meas	5.79
OxL118 Cert	5.828
130996 Orig	< 0.03
130996 Dup	< 0.03
131006 Orig	< 0.03
131006 Dup	< 0.03
131016 Orig	< 0.03
131016 Dup	< 0.03
131031 Orig	< 0.03
131031 Dup	< 0.03
131036 Orig	< 0.03
131036 Split	< 0.03
131041 Orig	< 0.03
131041 Dup	< 0.03
131051 Orig	< 0.03
131051 Dup	< 0.03
131065 Orig	0.99
131065 Dup	1.00
131075 Orig	3.02
131075 Dup	3.34
131085 Orig	< 0.03
131085 Dup	< 0.03
131086 Orig	< 0.03
131086 Split	< 0.03
Method Blank	< 0.03
Method Blank	< 0.03
Method Blank	< 0.03
Method Blank	< 0.03
Method Blank	< 0.03
Method Blank	< 0.03
Method Blank	< 0.03
Method Blank	< 0.03



Date Submitted: 01-Sep-15
Invoice No.: A15-07206
Invoice Date: 29-Sep-15
Your Reference: Ont-0002

Cameron Gold Operations
1 Yonge Street- Suite 1801
Toronto Ontario M5E1W7.
Canada

ATTN: Pat Lengyel(cert/inv)

CERTIFICATE OF ANALYSIS

98 Core samples were submitted for analysis.

The following analytical package was requested:

Code 1A3 Au - Fire Assay Gravimetric (QOP AA-Au)

REPORT **A15-07206**

This report may be reproduced without our consent. If only selected portions of the report are reproduced, permission must be obtained. If no instructions were given at time of sample submittal regarding excess material, it will be discarded within 90 days of this report. Our liability is limited solely to the analytical cost of these analyses. Test results are representative only of material submitted for analysis.

Notes:

CERTIFIED BY:

A handwritten signature in black ink, appearing to read "Emmanuel Esemé", is written over a horizontal line.

Emmanuel Esemé , Ph.D.
Quality Control



Results

Analyte Symbol	Au
Unit Symbol	g/tonne
Lower Limit	0.03
Method Code	FA-GRA
131089	< 0.03
131090	5.03
131091	0.55
131092	0.31
131093	< 0.03
131094	0.07
131095	0.40
131096	0.07
131097	0.03
131098	0.03
131125	< 0.03
131126	< 0.03
131127	< 0.03
131128	< 0.03
131129	< 0.03
131130	0.46
131131	< 0.03
131132	< 0.03
131133	< 0.03
131134	< 0.03
131135	< 0.03
131136	< 0.03
131137	< 0.03
131138	< 0.03
131139	0.17
131140	0.17
131141	< 0.03
131142	< 0.03
131143	< 0.03
131144	< 0.03
131145	< 0.03
131146	< 0.03
131147	< 0.03
131148	< 0.03
131149	< 0.03
131150	5.53
131151	< 0.03
131152	< 0.03
131153	< 0.03
131154	< 0.03
131155	< 0.03
131156	0.14
131157	< 0.03
131158	< 0.03
131159	< 0.03
131160	< 0.03
131161	< 0.03
131162	< 0.03
131163	< 0.03

Analyte Symbol	Au
Unit Symbol	g/tonne
Lower Limit	0.03
Method Code	FA-GRA
131164	< 0.03
131165	< 0.03
131166	< 0.03
131167	< 0.03
131168	< 0.03
131169	< 0.03
131170	1.52
131171	< 0.03
131172	< 0.03
131173	1.45
131174	< 0.03
131175	< 0.03
131176	< 0.03
131177	< 0.03
131178	< 0.03
131179	< 0.03
131180	< 0.03
131181	0.53
131182	< 0.03
131183	< 0.03
131184	< 0.03
131185	< 0.03
131186	< 0.03
131187	< 0.03
131188	< 0.03
131189	< 0.03
131190	0.38
131191	< 0.03
131192	< 0.03
131193	0.10
131194	< 0.03
131195	< 0.03
131196	< 0.03
131197	2.66
131198	1.01
131199	0.07
131200	1.50
131201	< 0.03
131202	2.92
131203	< 0.03
131204	< 0.03
131205	< 0.03
131206	0.13

QC

Analyte Symbol	Au
Unit Symbol	g/tonne
Lower Limit	0.03
Method Code	FA-GRA
OxD108 Meas	0.40
OxD108 Cert	0.414
OxD108 Meas	0.43
OxD108 Cert	0.414
OxD108 Meas	0.43
OxD108 Cert	0.414
OxD108 Meas	0.40
OxD108 Cert	0.414
OxD108 Meas	0.43
OxD108 Cert	0.414
OxD108 Meas	0.43
OxD108 Cert	0.414
OxD108 Meas	0.43
OxD108 Cert	0.414
OxD108 Meas	0.41
OxD108 Cert	0.414
OxD108 Meas	0.43
OxD108 Cert	0.414
SG66 Meas	1.06
SG66 Cert	1.09
SG66 Meas	1.04
SG66 Cert	1.09
SG66 Meas	1.05
SG66 Cert	1.09
SG66 Meas	1.10
SG66 Cert	1.09
SG66 Meas	1.10
SG66 Cert	1.09
SG66 Meas	1.11
SG66 Cert	1.09
SG66 Meas	1.11
SG66 Cert	1.09
SG66 Meas	1.07
SG66 Cert	1.09
SG66 Meas	1.05
SG66 Cert	1.09
OxK110 Meas	3.43
OxK110 Cert	3.602
OxK110 Meas	3.61
OxK110 Cert	3.602
OxK110 Meas	3.59
OxK110 Cert	3.602
OXN117 Meas	7.68
OXN117 Cert	7.679
OXN117 Meas	7.61
OXN117 Cert	7.679
OXN117 Meas	7.26



Date Submitted: 01-Sep-15
Invoice No.: A15-07207
Invoice Date: 28-Sep-15
Your Reference: Ont-0002

Cameron Gold Operations
1 Yonge Street- Suite 1801
Toronto Ontario M5E1W7.
Canada

ATTN: Pat Lengyel(cert/inv)

CERTIFICATE OF ANALYSIS

135 Core samples were submitted for analysis.

The following analytical package was requested:

Code 1A3 Au - Fire Assay Gravimetric (QOP AA-Au)

REPORT **A15-07207**

This report may be reproduced without our consent. If only selected portions of the report are reproduced, permission must be obtained. If no instructions were given at time of sample submittal regarding excess material, it will be discarded within 90 days of this report. Our liability is limited solely to the analytical cost of these analyses. Test results are representative only of material submitted for analysis.

Notes:

CERTIFIED BY:

A handwritten signature in black ink, appearing to be "Emmanuel Esemé". The signature is written in a cursive style with some loops and flourishes.

Emmanuel Esemé , Ph.D.
Quality Control

ACTIVATION LABORATORIES LTD.
41 Bittern Street, Ancaster, Ontario, Canada, L9G 4V5
TELEPHONE +905 648-9611 or +1.888.228.5227 FAX +1.905.648.9613
E-MAIL Ancaster@actlabs.com ACTLABS GROUP WEBSITE www.actlabs.com



Results

Analyte Symbol	Au
Unit Symbol	g/tonne
Lower Limit	0.03
Method Code	FA-GRA
131207	< 0.03
131208	< 0.03
131209	< 0.03
131210	1.57
131211	< 0.03
131212	< 0.03
131213	< 0.03
131214	< 0.03
131215	< 0.03
131216	< 0.03
131237	< 0.03
131238	< 0.03
131239	< 0.03
131240	< 0.03
131241	< 0.03
131242	< 0.03
131243	< 0.03
131244	< 0.03
131245	< 0.03
131246	< 0.03
131277	< 0.03
131278	0.23
131279	< 0.03
131280	< 0.03
131281	< 0.03
131282	< 0.03
131283	< 0.03
131284	< 0.03
131285	< 0.03
131286	< 0.03
131287	< 0.03
131288	< 0.03
131289	< 0.03
131290	0.52
131291	< 0.03
131292	< 0.03
131293	< 0.03
131294	< 0.03
131295	< 0.03
131296	< 0.03
131297	< 0.03
131298	< 0.03
131299	< 0.03
131300	0.07
131301	< 0.03
131302	< 0.03
131303	< 0.03
131304	< 0.03
131305	< 0.03

Analyte Symbol	Au
Unit Symbol	g/tonne
Lower Limit	0.03
Method Code	FA-GRA
131306	< 0.03
131307	< 0.03
131308	< 0.03
131309	< 0.03
131310	5.53
131311	0.23
131312	0.37
131313	0.27
131314	< 0.03
131315	0.38
131316	< 0.03
131317	< 0.03
131318	0.20
131319	< 0.03
131320	< 0.03
131321	< 0.03
131322	< 0.03
131323	4.23
131324	< 0.03
131325	< 0.03
131326	< 0.03
131327	< 0.03
131328	< 0.03
131329	< 0.03
131330	1.53
131331	< 0.03
131332	0.10
131333	< 0.03
131334	< 0.03
131335	< 0.03
131336	< 0.03
131337	0.03
131338	< 0.03
131339	< 0.03
131340	< 0.03
131341	< 0.03

QC

Analyte Symbol	Au
Unit Symbol	g/tonne
Lower Limit	0.03
Method Code	FA-GRA
OxD108 Meas	0.43
OxD108 Cert	0.414
OxD108 Meas	0.43
OxD108 Cert	0.414
OxD108 Meas	0.40
OxD108 Cert	0.414
OxD108 Meas	0.43
OxD108 Cert	0.414
OxD108 Meas	0.43
OxD108 Cert	0.414
OxD108 Meas	0.43
OxD108 Cert	0.414
OxD108 Meas	0.43
OxD108 Cert	0.414
OxD108 Meas	0.41
OxD108 Cert	0.414
OxD108 Meas	0.43
OxD108 Cert	0.414
SG66 Meas	1.04
SG66 Cert	1.09
SG66 Meas	1.05
SG66 Cert	1.09
SG66 Meas	1.10
SG66 Cert	1.09
SG66 Meas	1.10
SG66 Cert	1.09
SG66 Meas	1.11
SG66 Cert	1.09
SG66 Meas	1.11
SG66 Cert	1.09
SG66 Meas	1.07
SG66 Cert	1.09
SG66 Meas	1.05
SG66 Cert	1.09
OxK110 Meas	3.43
OxK110 Cert	3.602
OxK110 Meas	3.61
OxK110 Cert	3.602
OxK110 Meas	3.59
OxK110 Cert	3.602
OXN117 Meas	7.68
OXN117 Cert	7.679
OXN117 Meas	7.61
OXN117 Cert	7.679
OXN117 Meas	7.26
OXN117 Cert	7.679
131241 Orig	< 0.03
131241 Dup	< 0.03
131281 Orig	< 0.03



Date Submitted: 01-Sep-15
Invoice No.: A15-07209
Invoice Date: 29-Sep-15
Your Reference: Ont-0002

Cameron Gold Operations
1 Yonge Street- Suite 1801
Toronto Ontario M5E1W7.
Canada

ATTN: Pat Lengyel(cert/inv)

CERTIFICATE OF ANALYSIS

162 Core samples were submitted for analysis.

The following analytical package was requested:

Code 1A3 Au - Fire Assay Gravimetric (QOP AA-Au)

REPORT **A15-07209**

This report may be reproduced without our consent. If only selected portions of the report are reproduced, permission must be obtained. If no instructions were given at time of sample submittal regarding excess material, it will be discarded within 90 days of this report. Our liability is limited solely to the analytical cost of these analyses. Test results are representative only of material submitted for analysis.

Notes:

CERTIFIED BY:

A handwritten signature in black ink, appearing to read "Emmanuel Esemé". The signature is written over a horizontal line.

Emmanuel Esemé , Ph.D.
Quality Control



Results

Analyte Symbol	Au
Unit Symbol	g/tonne
Lower Limit	0.03
Method Code	FA-GRA
136512	< 0.03
136513	< 0.03
136514	< 0.03
136515	< 0.03
136516	< 0.03
136517	< 0.03
136518	< 0.03
136519	< 0.03
136520	< 0.03
136521	< 0.03
136522	< 0.03
136523	< 0.03
136524	< 0.03
136525	< 0.03
136526	< 0.03
136527	< 0.03
136528	< 0.03
136529	< 0.03
136530	5.56
136531	< 0.03
136532	< 0.03
136533	< 0.03
136534	< 0.03
136535	< 0.03
136536	< 0.03
136537	< 0.03
136538	< 0.03
136539	< 0.03
136540	< 0.03
136541	< 0.03
136542	< 0.03
136543	< 0.03
136544	< 0.03
136545	< 0.03
136546	< 0.03
136547	< 0.03
136548	< 0.03
136549	< 0.03
136550	0.41
136551	< 0.03
136552	0.03
136553	< 0.03
136554	0.31
136555	< 0.03
136556	< 0.03
136557	< 0.03
136558	0.03
136559	< 0.03
136560	< 0.03

Analyte Symbol	Au
Unit Symbol	g/tonne
Lower Limit	0.03
Method Code	FA-GRA
136561	< 0.03
136562	< 0.03
136563	< 0.03
136564	< 0.03
136565	< 0.03
136566	< 0.03
136567	< 0.03
136568	< 0.03
136569	0.99
136570	1.53
136571	< 0.03
136572	< 0.03
136573	0.17
136574	< 0.03
136575	< 0.03
136576	< 0.03
136577	< 0.03
136578	< 0.03
136579	< 0.03
136580	< 0.03
136581	< 0.03
136582	< 0.03
136583	< 0.03
136584	< 0.03
136585	< 0.03
136586	< 0.03
136587	< 0.03
136588	< 0.03
136589	< 0.03
136590	5.53
136591	< 0.03
136592	< 0.03
136593	< 0.03
136594	< 0.03
136595	< 0.03
136596	< 0.03
136597	< 0.03
136598	0.18
136599	< 0.03
136600	< 0.03
136601	< 0.03
136602	< 0.03
136603	< 0.03
136604	< 0.03
136605	0.07
136606	0.25
136607	< 0.03
136608	< 0.03
136609	0.10
136610	0.35

Analyte Symbol	Au
Unit Symbol	g/tonne
Lower Limit	0.03
Method Code	FA-GRA
136611	< 0.03
136612	< 0.03
136613	< 0.03
136614	< 0.03
136615	< 0.03
136616	< 0.03
136617	< 0.03
136618	< 0.03
136619	< 0.03
136620	< 0.03
136621	< 0.03
136622	< 0.03
136623	< 0.03
136624	< 0.03
136625	4.42
136626	0.42
136627	< 0.03
136628	< 0.03
136629	< 0.03
136630	1.64
136631	< 0.03
136632	< 0.03
136633	< 0.03
136634	0.20
136635	< 0.03
136636	< 0.03
136637	< 0.03
136638	< 0.03
136639	< 0.03
136640	< 0.03
136641	< 0.03
136642	< 0.03
136643	< 0.03
136644	< 0.03
136645	< 0.03
136646	< 0.03
136647	< 0.03
136648	< 0.03
136649	< 0.03
136650	5.25
136651	< 0.03
136652	< 0.03
136653	2.24
136654	0.30
136655	< 0.03
136656	< 0.03
136657	< 0.03
136658	< 0.03
136659	< 0.03
136660	0.30

Analyte Symbol	Au
Unit Symbol	g/tonne
Lower Limit	0.03
Method Code	FA-GRA
136661	< 0.03
136662	< 0.03
136663	< 0.03
136664	< 0.03
136665	< 0.03
136666	< 0.03
136667	< 0.03
136668	< 0.03
136669	< 0.03
136670	0.49
136671	< 0.03
136672	< 0.03
136673	< 0.03

QC

Analyte Symbol	Au
Unit Symbol	g/tonne
Lower Limit	0.03
Method Code	FA-GRA
OxD108 Meas	0.40
OxD108 Cert	0.414
OxD108 Meas	0.43
OxD108 Cert	0.414
OxD108 Meas	0.43
OxD108 Cert	0.414
OxD108 Meas	0.40
OxD108 Cert	0.414
OxD108 Meas	0.43
OxD108 Cert	0.414
OxD108 Meas	0.43
OxD108 Cert	0.414
OxD108 Meas	0.43
OxD108 Cert	0.414
OxD108 Meas	0.41
OxD108 Cert	0.414
OxD108 Meas	0.43
OxD108 Cert	0.414
SG66 Meas	1.06
SG66 Cert	1.09
SG66 Meas	1.04
SG66 Cert	1.09
SG66 Meas	1.05
SG66 Cert	1.09
SG66 Meas	1.10
SG66 Cert	1.09
SG66 Meas	1.10
SG66 Cert	1.09
SG66 Meas	1.11
SG66 Cert	1.09
SG66 Meas	1.11
SG66 Cert	1.09
SG66 Meas	1.07
SG66 Cert	1.09
SG66 Meas	1.05
SG66 Cert	1.09
OxK110 Meas	3.43
OxK110 Cert	3.602
OxK110 Meas	3.61
OxK110 Cert	3.602
OxK110 Meas	3.59
OxK110 Cert	3.602
OXN117 Meas	7.68
OXN117 Cert	7.679
OXN117 Meas	7.61
OXN117 Cert	7.679
OXN117 Meas	7.26

Analyte Symbol	Au
Unit Symbol	g/tonne
Lower Limit	0.03
Method Code	FA-GRA
Method Blank	< 0.03
Method Blank	< 0.03
Method Blank	< 0.03
Method Blank	< 0.03
Method Blank	< 0.03
Method Blank	< 0.03
Method Blank	< 0.03
Method Blank	< 0.03
Method Blank	< 0.03
Method Blank	< 0.03
Method Blank	< 0.03
Method Blank	< 0.03
Method Blank	< 0.03
Method Blank	< 0.03
Method Blank	< 0.03
Method Blank	< 0.03
Method Blank	< 0.03



Date Submitted: 01-Sep-15
Invoice No.: A15-07210
Invoice Date: 28-Sep-15
Your Reference: Ont-0002

Cameron Gold Operations
1 Yonge Street- Suite 1801
Toronto Ontario M5E1W7.
Canada

ATTN: Pat Lengyel(cert/inv)

CERTIFICATE OF ANALYSIS

94 Core samples were submitted for analysis.

The following analytical package was requested:

Code 1A3 Au - Fire Assay Gravimetric (QOP AA-Au)

REPORT **A15-07210**

This report may be reproduced without our consent. If only selected portions of the report are reproduced, permission must be obtained. If no instructions were given at time of sample submittal regarding excess material, it will be discarded within 90 days of this report. Our liability is limited solely to the analytical cost of these analyses. Test results are representative only of material submitted for analysis.

Notes:

CERTIFIED BY:

A handwritten signature in black ink, appearing to be "Emmanuel Esemé", written over a horizontal line.

Emmanuel Esemé , Ph.D.
Quality Control



Results

Analyte Symbol	Au
Unit Symbol	g/tonne
Lower Limit	0.03
Method Code	FA-GRA
136674	< 0.03
136675	< 0.03
136676	< 0.03
136677	< 0.03
136678	< 0.03
136679	< 0.03
136680	< 0.03
136681	< 0.03
136682	< 0.03
136683	< 0.03
136684	< 0.03
136685	< 0.03
136686	< 0.03
136687	< 0.03
136688	< 0.03
136689	< 0.03
136690	1.66
136691	< 0.03
136692	< 0.03
136693	< 0.03
136694	< 0.03
136695	< 0.03
136696	< 0.03
136697	< 0.03
136698	< 0.03
136699	< 0.03
136700	< 0.03
136701	< 0.03
136702	< 0.03
136703	< 0.03
136704	< 0.03
136705	< 0.03
136706	< 0.03
136707	< 0.03
136708	< 0.03
136709	< 0.03
136710	5.63
136711	< 0.03
136712	< 0.03
136713	< 0.03
136714	< 0.03
136715	< 0.03
136716	< 0.03
136717	< 0.03
136718	< 0.03
136843	< 0.03
136844	< 0.03
136845	< 0.03
136846	< 0.03

Analyte Symbol	Au
Unit Symbol	g/tonne
Lower Limit	0.03
Method Code	FA-GRA
136847	< 0.03
136848	< 0.03
136849	< 0.03
136850	5.32
136851	< 0.03
136852	< 0.03
136853	< 0.03
136854	< 0.03
136855	< 0.03
136856	< 0.03
136857	< 0.03
136858	< 0.03
136859	< 0.03
136860	< 0.03
136861	< 0.03
136862	< 0.03
136863	< 0.03
136864	< 0.03
136865	< 0.03
136866	< 0.03
136867	< 0.03
136868	< 0.03
136869	< 0.03
136870	5.60
136871	< 0.03
136872	< 0.03
136873	0.52
136874	2.17
136875	< 0.03
136876	< 0.03
136877	< 0.03
136878	< 0.03
136879	< 0.03
136880	< 0.03
136881	< 0.03
136882	< 0.03
136883	< 0.03
136884	< 0.03
136885	< 0.03
136886	< 0.03
136887	< 0.03
136888	< 0.03
136889	< 0.03
136890	1.65
136891	< 0.03

QC

Analyte Symbol	Au
Unit Symbol	g/tonne
Lower Limit	0.03
Method Code	FA-GRA
OxK110 Meas	3.43
OxK110 Cert	3.602
OxK110 Meas	3.61
OxK110 Cert	3.602
OxK110 Meas	3.59
OxK110 Cert	3.602
OxK110 Meas	3.59
OxK110 Cert	3.602
OxK110 Meas	3.58
OxK110 Cert	3.602
OxK110 Meas	3.62
OxK110 Cert	3.602
OxK110 Meas	3.73
OxK110 Cert	3.602
OxK110 Meas	3.58
OxK110 Cert	3.602
OxK110 Meas	3.60
OxK110 Cert	3.602
OXN117 Meas	7.68
OXN117 Cert	7.679
OXN117 Meas	7.61
OXN117 Cert	7.679
OXN117 Meas	7.26
OXN117 Cert	7.679
OXN117 Meas	7.58
OXN117 Cert	7.679
OXN117 Meas	7.67
OXN117 Cert	7.679
OXN117 Meas	7.74
OXN117 Cert	7.679
OXN117 Meas	7.72
OXN117 Cert	7.679
OXN117 Meas	7.71
OXN117 Cert	7.679
OXN117 Meas	7.62
OXN117 Cert	7.679
136683 Orig	< 0.03
136683 Dup	< 0.03
136693 Orig	< 0.03
136693 Dup	< 0.03
136703 Orig	< 0.03
136703 Dup	< 0.03
136718 Orig	< 0.03
136718 Dup	< 0.03
136847 Orig	< 0.03
136847 Split	< 0.03
136852 Orig	< 0.03
136852 Dup	< 0.03
136862 Orig	< 0.03

Analyte Symbol	Au
Unit Symbol	g/tonne
Lower Limit	0.03
Method Code	FA-GRA
136862 Dup	< 0.03
136877 Orig	< 0.03
136877 Dup	< 0.03
136885 Orig	< 0.03
136885 Dup	< 0.03
136887 Orig	< 0.03
136887 Dup	< 0.03
136889 Orig	< 0.03
136889 Split	< 0.03
Method Blank	< 0.03
Method Blank	< 0.03
Method Blank	< 0.03
Method Blank	< 0.03
Method Blank	< 0.03
Method Blank	< 0.03
Method Blank	< 0.03
Method Blank	< 0.03
Method Blank	< 0.03
Method Blank	< 0.03
Method Blank	< 0.03
Method Blank	< 0.03
Method Blank	< 0.03
Method Blank	< 0.03
Method Blank	< 0.03
Method Blank	< 0.03
Method Blank	< 0.03
Method Blank	< 0.03
Method Blank	< 0.03
Method Blank	< 0.03



Date Submitted: 01-Sep-15
Invoice No.: A15-07211
Invoice Date: 29-Sep-15
Your Reference: Ont-0002

Cameron Gold Operations
1 Yonge Street- Suite 1801
Toronto Ontario M5E1W7.
Canada

ATTN: Pat Lengyel(cert/inv)

CERTIFICATE OF ANALYSIS

124 Core samples were submitted for analysis.

The following analytical package was requested:

Code 1A3 Au - Fire Assay Gravimetric (QOP AA-Au)

REPORT **A15-07211**

This report may be reproduced without our consent. If only selected portions of the report are reproduced, permission must be obtained. If no instructions were given at time of sample submittal regarding excess material, it will be discarded within 90 days of this report. Our liability is limited solely to the analytical cost of these analyses. Test results are representative only of material submitted for analysis.

Notes:

CERTIFIED BY:

A handwritten signature in black ink, appearing to read "Emmanuel Esemé". The signature is written in a cursive style with some loops and flourishes.

Emmanuel Esemé , Ph.D.
Quality Control



Results

Analyte Symbol	Au
Unit Symbol	g/tonne
Lower Limit	0.03
Method Code	FA-GRA
136719	< 0.03
136720	< 0.03
136721	< 0.03
136722	< 0.03
136723	< 0.03
136724	< 0.03
136725	< 0.03
136726	< 0.03
136727	< 0.03
136728	< 0.03
136729	< 0.03
136730	0.40
136731	< 0.03
136732	< 0.03
136733	< 0.03
136734	< 0.03
136735	< 0.03
136736	< 0.03
136737	< 0.03
136738	< 0.03
136739	< 0.03
136740	< 0.03
136741	< 0.03
136742	< 0.03
136743	< 0.03
136744	< 0.03
136745	< 0.03
136746	< 0.03
136747	< 0.03
136748	< 0.03
136749	< 0.03
136750	1.60
136751	< 0.03
136752	0.03
136753	< 0.03
136754	< 0.03
136755	< 0.03
136756	< 0.03
136757	< 0.03
136758	< 0.03
136759	< 0.03
136760	< 0.03
136761	< 0.03
136762	< 0.03
136763	< 0.03
136764	< 0.03
136765	< 0.03
136766	0.13
136767	0.93

Analyte Symbol	Au
Unit Symbol	g/tonne
Lower Limit	0.03
Method Code	FA-GRA
136768	< 0.03
136769	< 0.03
136770	5.72
136771	< 0.03
136772	< 0.03
136773	< 0.03
136774	< 0.03
136775	< 0.03
136776	< 0.03
136777	< 0.03
136778	< 0.03
136779	< 0.03
136780	< 0.03
136781	< 0.03
136782	< 0.03
136783	0.40
136784	< 0.03
136785	0.30
136786	< 0.03
136787	1.18
136788	< 0.03
136789	0.74
136790	0.48
136791	< 0.03
136792	< 0.03
136793	< 0.03
136794	< 0.03
136795	< 0.03
136796	< 0.03
136797	< 0.03
136798	< 0.03
136799	< 0.03
136800	< 0.03
136801	3.34
136802	< 0.03
136803	< 0.03
136804	< 0.03
136805	< 0.03
136806	< 0.03
136807	< 0.03
136808	< 0.03
136809	< 0.03
136810	1.50
136811	< 0.03
136812	< 0.03
136813	< 0.03
136814	< 0.03
136815	< 0.03
136816	< 0.03
136817	< 0.03

Analyte Symbol	Au
Unit Symbol	g/tonne
Lower Limit	0.03
Method Code	FA-GRA
136818	< 0.03
136819	< 0.03
136820	< 0.03
136821	< 0.03
136822	< 0.03
136823	< 0.03
136824	< 0.03
136825	< 0.03
136826	< 0.03
136827	< 0.03
136828	< 0.03
136829	< 0.03
136830	5.55
136831	< 0.03
136832	< 0.03
136833	< 0.03
136834	< 0.03
136835	< 0.03
136836	< 0.03
136837	< 0.03
136838	< 0.03
136839	< 0.03
136840	< 0.03
136841	< 0.03
136842	< 0.03

QC

Analyte Symbol	Au
Unit Symbol	g/tonne
Lower Limit	0.03
Method Code	FA-GRA
OxK110 Meas	3.68
OxK110 Cert	3.602
OxK110 Meas	3.43
OxK110 Cert	3.602
OxK110 Meas	3.61
OxK110 Cert	3.602
OxK110 Meas	3.59
OxK110 Cert	3.602
OxK110 Meas	3.59
OxK110 Cert	3.602
OxK110 Meas	3.58
OxK110 Cert	3.602
OxK110 Meas	3.62
OxK110 Cert	3.602
OxK110 Meas	3.73
OxK110 Cert	3.602
OxK110 Meas	3.58
OxK110 Cert	3.602
OxK110 Meas	3.60
OxK110 Cert	3.602
OXN117 Meas	7.64
OXN117 Cert	7.679
OXN117 Meas	7.68
OXN117 Cert	7.679
OXN117 Meas	7.61
OXN117 Cert	7.679
OXN117 Meas	7.26
OXN117 Cert	7.679
OXN117 Meas	7.58
OXN117 Cert	7.679
OXN117 Meas	7.67
OXN117 Cert	7.679
OXN117 Meas	7.74
OXN117 Cert	7.679
OXN117 Meas	7.72
OXN117 Cert	7.679
OXN117 Meas	7.71
OXN117 Cert	7.679
OXN117 Meas	7.62
OXN117 Cert	7.679
136724 Orig	< 0.03
136724 Dup	< 0.03
136739 Orig	< 0.03
136739 Dup	< 0.03
136756 Orig	< 0.03
136756 Dup	< 0.03
136766 Orig	0.03
136766 Dup	0.23
136776 Orig	< 0.03

Analyte Symbol	Au
Unit Symbol	g/tonne
Lower Limit	0.03
Method Code	FA-GRA
136776 Dup	< 0.03
136791 Orig	< 0.03
136791 Dup	< 0.03
136793 Orig	< 0.03
136793 Dup	< 0.03
136808 Orig	< 0.03
136808 Dup	< 0.03
136818 Orig	< 0.03
136818 Split	< 0.03
136827 Orig	< 0.03
136827 Dup	< 0.03
136841 Orig	< 0.03
136841 Dup	< 0.03
136842 Orig	< 0.03
136842 Split	< 0.03
Method Blank	< 0.03
Method Blank	< 0.03
Method Blank	< 0.03
Method Blank	< 0.03
Method Blank	< 0.03
Method Blank	< 0.03
Method Blank	< 0.03
Method Blank	< 0.03
Method Blank	< 0.03
Method Blank	< 0.03
Method Blank	< 0.03
Method Blank	< 0.03
Method Blank	< 0.03
Method Blank	< 0.03
Method Blank	< 0.03
Method Blank	< 0.03
Method Blank	< 0.03
Method Blank	< 0.03
Method Blank	< 0.03
Method Blank	< 0.03



Date Submitted: 01-Sep-15
Invoice No.: A15-07213
Invoice Date: 29-Sep-15
Your Reference: Ont-0002

Cameron Gold Operations
1 Yonge Street- Suite 1801
Toronto Ontario M5E1W7.
Canada

ATTN: Pat Lengyel(cert/inv)

CERTIFICATE OF ANALYSIS

114 Core samples were submitted for analysis.

The following analytical package was requested:

Code 1A3 Au - Fire Assay Gravimetric (QOP AA-Au)

REPORT **A15-07213**

This report may be reproduced without our consent. If only selected portions of the report are reproduced, permission must be obtained. If no instructions were given at time of sample submittal regarding excess material, it will be discarded within 90 days of this report. Our liability is limited solely to the analytical cost of these analyses. Test results are representative only of material submitted for analysis.

Notes:

CERTIFIED BY:

A handwritten signature in black ink, appearing to read "Emmanuel Esemé".

Emmanuel Esemé , Ph.D.
Quality Control



Results

Analyte Symbol	Au
Unit Symbol	g/tonne
Lower Limit	0.03
Method Code	FA-GRA
136892	< 0.03
136893	< 0.03
136894	< 0.03
136895	< 0.03
136896	< 0.03
136897	< 0.03
136898	< 0.03
136899	< 0.03
136900	< 0.03
136901	< 0.03
136902	< 0.03
136903	< 0.03
136904	< 0.03
136905	0.51
136906	< 0.03
136907	< 0.03
136908	< 0.03
136909	< 0.03
136910	5.28
136911	< 0.03
136912	1.04
136913	< 0.03
136914	< 0.03
136915	0.37
136916	0.34
136917	< 0.03
136918	< 0.03
136919	< 0.03
136920	< 0.03
136921	< 0.03
136922	< 0.03
136923	< 0.03
136924	< 0.03
136925	< 0.03
136926	< 0.03
136927	< 0.03
136928	< 0.03
136929	< 0.03
136930	0.45
136931	0.34
136932	< 0.03
136933	< 0.03
136934	< 0.03
136935	< 0.03
136936	< 0.03
136937	< 0.03
136938	< 0.03
136939	< 0.03
136940	< 0.03

Analyte Symbol	Au
Unit Symbol	g/tonne
Lower Limit	0.03
Method Code	FA-GRA
136941	< 0.03
136942	< 0.03
136943	< 0.03
136944	< 0.03
136945	< 0.03
136946	< 0.03
136947	< 0.03
136948	< 0.03
136949	< 0.03
136950	0.40
136951	< 0.03
136952	< 0.03
136953	< 0.03
136954	< 0.03
136955	< 0.03
136956	0.54
136957	< 0.03
136958	< 0.03
136959	< 0.03
136960	< 0.03
136961	< 0.03
136962	< 0.03
136963	0.24
136964	< 0.03
136965	< 0.03
136966	0.57
136967	0.34
136968	< 0.03
136969	< 0.03
136970	1.59
136971	< 0.03
136972	< 0.03
136973	< 0.03
136974	< 0.03
136975	< 0.03
136976	< 0.03
136977	< 0.03
136978	< 0.03
136979	< 0.03
136980	< 0.03
136981	< 0.03
136982	< 0.03
136983	< 0.03
136984	< 0.03
136985	< 0.03
136986	< 0.03
136987	< 0.03
136988	< 0.03
136989	< 0.03
136990	5.18

Analyte Symbol	Au
Unit Symbol	g/tonne
Lower Limit	0.03
Method Code	FA-GRA
136991	< 0.03
136992	< 0.03
136993	< 0.03
136994	< 0.03
136995	< 0.03
136996	< 0.03
136997	< 0.03
136998	< 0.03
136999	< 0.03
137000	< 0.03
137001	< 0.03
137002	< 0.03
137003	< 0.03
137004	< 0.03
137005	< 0.03

QC

Analyte Symbol	Au
Unit Symbol	g/tonne
Lower Limit	0.03
Method Code	FA-GRA
OxD108 Meas	0.43
OxD108 Cert	0.414
OxD108 Meas	0.40
OxD108 Cert	0.414
OxD108 Meas	0.43
OxD108 Cert	0.414
OxD108 Meas	0.43
OxD108 Cert	0.414
OxD108 Meas	0.40
OxD108 Cert	0.414
OxD108 Meas	0.43
OxD108 Cert	0.414
OxD108 Meas	0.43
OxD108 Cert	0.414
OxD108 Meas	0.40
OxD108 Cert	0.414
OxD108 Meas	0.40
OxD108 Cert	0.414
SG66 Meas	1.13
SG66 Cert	1.09
SG66 Meas	1.10
SG66 Cert	1.09
SG66 Meas	1.13
SG66 Cert	1.09
SG66 Meas	1.06
SG66 Cert	1.09
SG66 Meas	1.10
SG66 Cert	1.09
SG66 Meas	1.10
SG66 Cert	1.09
SG66 Meas	1.13
SG66 Cert	1.09
OxK110 Meas	3.43
OxK110 Cert	3.602
OxK110 Meas	3.61
OxK110 Cert	3.602
OxK110 Meas	3.59
OxK110 Cert	3.602
OXN117 Meas	7.68
OXN117 Cert	7.679
OXN117 Meas	7.61
OXN117 Cert	7.679
OXN117 Meas	7.26

Analyte Symbol	Au
Unit Symbol	g/tonne
Lower Limit	0.03
Method Code	FA-GRA
Method Blank	< 0.03



Date Submitted: 01-Sep-15
Invoice No.: A15-07214
Invoice Date: 29-Sep-15
Your Reference: Ont-0002

Cameron Gold Operations
1 Yonge Street- Suite 1801
Toronto Ontario M5E1W7.
Canada

ATTN: Pat Lengyel(cert/inv)

CERTIFICATE OF ANALYSIS

97 Core samples were submitted for analysis.

The following analytical package was requested:

Code 1A3 Au - Fire Assay Gravimetric (QOP AA-Au)

REPORT **A15-07214**

This report may be reproduced without our consent. If only selected portions of the report are reproduced, permission must be obtained. If no instructions were given at time of sample submittal regarding excess material, it will be discarded within 90 days of this report. Our liability is limited solely to the analytical cost of these analyses. Test results are representative only of material submitted for analysis.

Notes:

CERTIFIED BY:

A handwritten signature in black ink, appearing to read "Emmanuel Esemé". The signature is written in a cursive style with some loops and flourishes.

Emmanuel Esemé , Ph.D.
Quality Control



Results

Analyte Symbol	Au
Unit Symbol	g/tonne
Lower Limit	0.03
Method Code	FA-GRA
137006	< 0.03
137007	< 0.03
137008	< 0.03
137009	< 0.03
137010	0.45
137011	< 0.03
137012	< 0.03
137013	0.27
137014	< 0.03
137015	0.20
137016	< 0.03
137017	0.13
137018	< 0.03
137019	< 0.03
137020	< 0.03
137021	< 0.03
137022	< 0.03
137023	< 0.03
137024	< 0.03
137025	< 0.03
137026	< 0.03
137027	< 0.03
137028	< 0.03
137029	< 0.03
137030	1.60
137031	< 0.03
137032	< 0.03
137033	< 0.03
137034	< 0.03
137035	< 0.03
137036	< 0.03
137037	< 0.03
137038	< 0.03
137039	< 0.03
137040	< 0.03
137041	< 0.03
137042	< 0.03
137043	< 0.03
137044	< 0.03
137045	< 0.03
137046	< 0.03
137047	< 0.03
137048	< 0.03
137049	< 0.03
137050	5.33
137051	< 0.03
137052	< 0.03
137053	< 0.03
137054	< 0.03

Analyte Symbol	Au
Unit Symbol	g/tonne
Lower Limit	0.03
Method Code	FA-GRA
137055	< 0.03
137056	< 0.03
137057	< 0.03
137058	< 0.03
137059	< 0.03
137060	< 0.03
137061	< 0.03
137062	3.76
137063	< 0.03
137064	< 0.03
137065	< 0.03
137066	< 0.03
137067	< 0.03
137068	< 0.03
137069	< 0.03
137070	0.45
137071	< 0.03
137072	< 0.03
137073	< 0.03
137074	< 0.03
137075	< 0.03
137076	< 0.03
137077	< 0.03
137078	< 0.03
137079	< 0.03
137080	< 0.03
137081	< 0.03
137082	< 0.03
137083	< 0.03
137084	< 0.03
137085	< 0.03
137086	< 0.03
137087	< 0.03
137088	< 0.03
137089	< 0.03
137090	5.49
137091	< 0.03
137092	< 0.03
137093	< 0.03
137094	0.20
137095	< 0.03
137096	0.30
137097	< 0.03
137098	< 0.03
137099	< 0.03
137100	< 0.03
137101	< 0.03
137102	2.48

QC

Analyte Symbol	Au
Unit Symbol	g/tonne
Lower Limit	0.03
Method Code	FA-GRA
OxD108 Meas	0.43
OxD108 Cert	0.414
OxD108 Meas	0.40
OxD108 Cert	0.414
OxD108 Meas	0.43
OxD108 Cert	0.414
OxD108 Meas	0.43
OxD108 Cert	0.414
OxD108 Meas	0.40
OxD108 Cert	0.414
OxD108 Meas	0.43
OxD108 Cert	0.414
OxD108 Meas	0.43
OxD108 Cert	0.414
OxD108 Meas	0.40
OxD108 Cert	0.414
OxD108 Meas	0.40
OxD108 Cert	0.414
SG66 Meas	1.13
SG66 Cert	1.09
SG66 Meas	1.10
SG66 Cert	1.09
SG66 Meas	1.13
SG66 Cert	1.09
SG66 Meas	1.06
SG66 Cert	1.09
SG66 Meas	1.10
SG66 Cert	1.09
SG66 Meas	1.10
SG66 Cert	1.09
SG66 Meas	1.13
SG66 Cert	1.09
OxK110 Meas	3.43
OxK110 Cert	3.602
OxK110 Meas	3.61
OxK110 Cert	3.602
OxK110 Meas	3.59
OxK110 Cert	3.602
OXN117 Meas	7.68
OXN117 Cert	7.679
OXN117 Meas	7.61
OXN117 Cert	7.679
OXN117 Meas	7.26



Date Submitted: 01-Sep-15
Invoice No.: A15-07215
Invoice Date: 29-Sep-15
Your Reference: Ont-0002

Cameron Gold Operations
1 Yonge Street- Suite 1801
Toronto Ontario M5E1W7.
Canada

ATTN: Pat Lengyel(cert/inv)

CERTIFICATE OF ANALYSIS

120 Core samples were submitted for analysis.

The following analytical package was requested:

Code 1A3 Au - Fire Assay Gravimetric (QOP AA-Au)

REPORT **A15-07215**

This report may be reproduced without our consent. If only selected portions of the report are reproduced, permission must be obtained. If no instructions were given at time of sample submittal regarding excess material, it will be discarded within 90 days of this report. Our liability is limited solely to the analytical cost of these analyses. Test results are representative only of material submitted for analysis.

Notes:

CERTIFIED BY:

A handwritten signature in black ink, appearing to read "Emmanuel Esemé".

Emmanuel Esemé , Ph.D.
Quality Control

ACTIVATION LABORATORIES LTD.
41 Bittern Street, Ancaster, Ontario, Canada, L9G 4V5
TELEPHONE +905 648-9611 or +1.888.228.5227 FAX +1.905.648.9613
E-MAIL Ancaster@actlabs.com ACTLABS GROUP WEBSITE www.actlabs.com



Results

Analyte Symbol	Au
Unit Symbol	g/tonne
Lower Limit	0.03
Method Code	FA-GRA
137103	< 0.03
137104	< 0.03
137105	< 0.03
137106	< 0.03
137107	< 0.03
137108	< 0.03
137109	< 0.03
137110	0.34
137111	< 0.03
137112	< 0.03
137113	< 0.03
137114	< 0.03
137115	< 0.03
137116	< 0.03
137117	< 0.03
137118	< 0.03
137119	< 0.03
137120	< 0.03
137121	< 0.03
137122	< 0.03
137123	< 0.03
137124	< 0.03
137125	< 0.03
137126	< 0.03
137127	< 0.03
137128	< 0.03
137129	< 0.03
137130	1.49
137131	< 0.03
137132	< 0.03
137133	3.05
137134	< 0.03
137135	< 0.03
137136	< 0.03
137137	< 0.03
137138	< 0.03
137139	< 0.03
137140	< 0.03
137141	< 0.03
137142	< 0.03
137143	< 0.03
137144	< 0.03
137145	< 0.03
137146	< 0.03
137147	< 0.03
137148	0.03
137149	0.03
137150	5.53
137151	0.80

Analyte Symbol	Au
Unit Symbol	g/tonne
Lower Limit	0.03
Method Code	FA-GRA
137152	0.22
137153	< 0.03
137154	< 0.03
137155	< 0.03
137156	< 0.03
137157	< 0.03
137158	< 0.03
137159	< 0.03
137160	< 0.03
137161	< 0.03
137162	< 0.03
137163	< 0.03
137164	< 0.03
137165	< 0.03
137166	< 0.03
137167	< 0.03
137168	< 0.03
137169	< 0.03
137170	0.40
137171	< 0.03
137172	< 0.03
137173	< 0.03
137174	< 0.03
137175	< 0.03
137176	< 0.03
137177	< 0.03
137178	< 0.03
137179	< 0.03
137180	< 0.03
137181	< 0.03
137182	< 0.03
137183	< 0.03
137184	< 0.03
137185	< 0.03
137186	< 0.03
137187	< 0.03
137188	< 0.03
137189	< 0.03
137190	0.50
137191	< 0.03
137192	< 0.03
137193	< 0.03
137194	< 0.03
137195	< 0.03
137196	< 0.03
137197	< 0.03
137198	< 0.03
137199	< 0.03
137200	< 0.03
137201	< 0.03

Analyte Symbol	Au
Unit Symbol	g/tonne
Lower Limit	0.03
Method Code	FA-GRA
137202	< 0.03
137203	< 0.03
137204	< 0.03
137205	< 0.03
137206	< 0.03
137207	< 0.03
137208	< 0.03
137209	< 0.03
137210	0.52
137211	< 0.03
137212	< 0.03
137213	< 0.03
137214	< 0.03
137215	< 0.03
137216	< 0.03
137217	< 0.03
137218	< 0.03
137219	< 0.03
137220	< 0.03
137221	< 0.03
137222	< 0.03

QC

Analyte Symbol	Au
Unit Symbol	g/tonne
Lower Limit	0.03
Method Code	FA-GRA
OxD108 Meas	0.43
OxD108 Cert	0.414
OxD108 Meas	0.40
OxD108 Cert	0.414
OxD108 Meas	0.43
OxD108 Cert	0.414
OxD108 Meas	0.43
OxD108 Cert	0.414
OxD108 Meas	0.40
OxD108 Cert	0.414
OxD108 Meas	0.43
OxD108 Cert	0.414
OxD108 Meas	0.43
OxD108 Cert	0.414
OxD108 Meas	0.40
OxD108 Cert	0.414
OxD108 Meas	0.40
OxD108 Cert	0.414
SG66 Meas	1.13
SG66 Cert	1.09
SG66 Meas	1.10
SG66 Cert	1.09
SG66 Meas	1.13
SG66 Cert	1.09
SG66 Meas	1.06
SG66 Cert	1.09
SG66 Meas	1.10
SG66 Cert	1.09
SG66 Meas	1.10
SG66 Cert	1.09
SG66 Meas	1.13
SG66 Cert	1.09
OxK110 Meas	3.43
OxK110 Cert	3.602
OxK110 Meas	3.61
OxK110 Cert	3.602
OxK110 Meas	3.59
OxK110 Cert	3.602
OXN117 Meas	7.68
OXN117 Cert	7.679
OXN117 Meas	7.61
OXN117 Cert	7.679
OXN117 Meas	7.26

Analyte Symbol	Au
Unit Symbol	g/tonne
Lower Limit	0.03
Method Code	FA-GRA
OXN117 Cert	7.679
137107 Orig	< 0.03
137107 Dup	< 0.03
137110 Orig	0.30
137110 Dup	0.38
137117 Orig	< 0.03
137117 Dup	< 0.03
137127 Orig	< 0.03
137127 Dup	< 0.03
137142 Orig	< 0.03
137142 Dup	< 0.03
137152 Orig	0.22
137152 Split	0.17
137152 Orig	0.20
137152 Dup	0.24
137161 Orig	< 0.03
137161 Dup	< 0.03
137176 Orig	< 0.03
137176 Dup	< 0.03
137186 Orig	< 0.03
137186 Dup	< 0.03
137196 Orig	< 0.03
137196 Dup	< 0.03
137202 Orig	< 0.03
137202 Split	< 0.03
137210 Orig	0.50
137210 Dup	0.55
137220 Orig	< 0.03
137220 Dup	< 0.03
137222 Orig	< 0.03
137222 Split	< 0.03
Method Blank	< 0.03
Method Blank	< 0.03
Method Blank	< 0.03
Method Blank	< 0.03
Method Blank	< 0.03
Method Blank	< 0.03
Method Blank	< 0.03
Method Blank	< 0.03
Method Blank	< 0.03
Method Blank	< 0.03
Method Blank	< 0.03
Method Blank	< 0.03
Method Blank	< 0.03
Method Blank	< 0.03
Method Blank	< 0.03
Method Blank	< 0.03
Method Blank	< 0.03
Method Blank	< 0.03
Method Blank	< 0.03
Method Blank	< 0.03
Method Blank	< 0.03
Method Blank	< 0.03
Method Blank	< 0.03
Method Blank	< 0.03
Method Blank	< 0.03
Method Blank	< 0.03
Method Blank	< 0.03

Analyte Symbol	Au
Unit Symbol	g/tonne
Lower Limit	0.03
Method Code	FA-GRA
Method Blank	< 0.03
Method Blank	< 0.03
Method Blank	< 0.03
Method Blank	< 0.03
Method Blank	< 0.03
Method Blank	< 0.03
Method Blank	< 0.03
Method Blank	< 0.03
Method Blank	< 0.03
Method Blank	< 0.03



Date Submitted: 01-Sep-15
Invoice No.: A15-07216
Invoice Date: 28-Sep-15
Your Reference: Ont-0002

Cameron Gold Operations
1 Yonge Street- Suite 1801
Toronto Ontario M5E1W7.
Canada

ATTN: Pat Lengyel(cert/inv)

CERTIFICATE OF ANALYSIS

121 Core samples were submitted for analysis.

The following analytical package was requested:

Code 1A3 Au - Fire Assay Gravimetric (QOP AA-Au)

REPORT **A15-07216**

This report may be reproduced without our consent. If only selected portions of the report are reproduced, permission must be obtained. If no instructions were given at time of sample submittal regarding excess material, it will be discarded within 90 days of this report. Our liability is limited solely to the analytical cost of these analyses. Test results are representative only of material submitted for analysis.

Notes:

CERTIFIED BY:

A handwritten signature in black ink, appearing to read "Emmanuel Esemé". The signature is written over a horizontal line.

Emmanuel Esemé , Ph.D.
Quality Control



Results

Analyte Symbol	Au
Unit Symbol	g/tonne
Lower Limit	0.03
Method Code	FA-GRA
125206	< 0.03
125207	< 0.03
125208	< 0.03
125209	< 0.03
125210	5.49
125211	< 0.03
125212	< 0.03
125213	< 0.03
125214	< 0.03
125215	< 0.03
125216	< 0.03
125217	< 0.03
125218	< 0.03
125219	< 0.03
125220	< 0.03
125221	< 0.03
125222	< 0.03
125223	< 0.03
125224	< 0.03
125225	< 0.03
125226	< 0.03
125227	< 0.03
125228	< 0.03
125229	< 0.03
125230	1.35
125231	< 0.03
125232	< 0.03
125233	< 0.03
125234	< 0.03
125235	< 0.03
125236	< 0.03
125237	< 0.03
125238	< 0.03
125239	< 0.03
125240	< 0.03
125241	< 0.03
125242	< 0.03
125243	< 0.03
125244	< 0.03
125245	< 0.03
125246	< 0.03
125247	< 0.03
125248	< 0.03
125249	< 0.03
125250	
125251	< 0.03
125252	< 0.03
125253	< 0.03
125254	< 0.03

Analyte Symbol	Au
Unit Symbol	g/tonne
Lower Limit	0.03
Method Code	FA-GRA
125255	< 0.03
125256	< 0.03
125257	< 0.03
125258	< 0.03
125259	< 0.03
125260	< 0.03
125261	0.17
125262	< 0.03
125263	< 0.03
125264	< 0.03
125265	< 0.03
125266	< 0.03
125267	< 0.03
125268	< 0.03
125269	< 0.03
125270	1.62
125271	< 0.03
125272	< 0.03
125273	< 0.03
125274	< 0.03
125275	< 0.03
125276	0.13
125277	< 0.03
125278	< 0.03
125279	< 0.03
125280	< 0.03
125281	< 0.03
125282	< 0.03
125283	0.37
125284	< 0.03
125285	0.27
125286	0.54
125287	< 0.03
125288	< 0.03
125289	0.20
125290	
125291	< 0.03
125292	< 0.03
125293	< 0.03
125294	< 0.03
125295	< 0.03
125296	< 0.03
125297	< 0.03
125298	< 0.03
125299	0.30
125300	< 0.03
125301	< 0.03
125302	< 0.03
125303	< 0.03
125304	< 0.03

Analyte Symbol	Au
Unit Symbol	g/tonne
Lower Limit	0.03
Method Code	FA-GRA
125305	< 0.03
125306	< 0.03
125307	< 0.03
125308	< 0.03
125309	< 0.03
125310	5.34
125311	< 0.03
125312	< 0.03
125313	< 0.03
125314	< 0.03
125315	< 0.03
125316	< 0.03
125317	< 0.03
125318	< 0.03
125319	< 0.03
125320	< 0.03
125321	< 0.03
125322	< 0.03
125323	< 0.03
125324	0.50
125325	< 0.03
125326	< 0.03

QC

Analyte Symbol	Au
Unit Symbol	g/tonne
Lower Limit	0.03
Method Code	FA-GRA
OxK110 Meas	3.53
OxK110 Cert	3.602
OxK110 Meas	3.59
OxK110 Cert	3.602
OxK110 Meas	3.56
OxK110 Cert	3.602
OxK110 Meas	3.69
OxK110 Cert	3.602
OxK110 Meas	3.63
OxK110 Cert	3.602
OxK110 Meas	3.59
OxK110 Cert	3.602
OXN117 Meas	7.71
OXN117 Cert	7.679
OXN117 Meas	7.72
OXN117 Cert	7.679
OXN117 Meas	7.64
OXN117 Cert	7.679
OXN117 Meas	7.57
OXN117 Cert	7.679
OXN117 Meas	7.79
OXN117 Cert	7.679
OXN117 Meas	7.62
OXN117 Cert	7.679
125215 Orig	< 0.03
125215 Dup	< 0.03
125225 Orig	< 0.03
125225 Dup	< 0.03
125235 Orig	< 0.03
125235 Dup	< 0.03
125260 Orig	< 0.03
125260 Dup	< 0.03
125270 Orig	1.65
125270 Dup	1.59
125285 Orig	0.27
125285 Dup	0.27
125295 Orig	< 0.03
125295 Dup	< 0.03
125305 Orig	< 0.03
125305 Dup	< 0.03
125320 Orig	< 0.03
125320 Dup	< 0.03
Method Blank	< 0.03
Method Blank	< 0.03
Method Blank	< 0.03
Method Blank	< 0.03
Method Blank	< 0.03
Method Blank	< 0.03
Method Blank	< 0.03
Method Blank	< 0.03

Analyte Symbol	Au
Unit Symbol	g/tonne
Lower Limit	0.03
Method Code	FA-GRA
Method Blank	< 0.03
Method Blank	< 0.03
Method Blank	< 0.03
Method Blank	< 0.03



Date Submitted: 01-Sep-15
Invoice No.: A15-07217
Invoice Date: 29-Sep-15
Your Reference: Ont-0002

Cameron Gold Operations
1 Yonge Street- Suite 1801
Toronto Ontario M5E1W7.
Canada

ATTN: Pat Lengyel(cert/inv)

CERTIFICATE OF ANALYSIS

45 Core samples were submitted for analysis.

The following analytical package was requested:

Code 1A3 Au - Fire Assay Gravimetric (QOP AA-Au)

REPORT **A15-07217**

This report may be reproduced without our consent. If only selected portions of the report are reproduced, permission must be obtained. If no instructions were given at time of sample submittal regarding excess material, it will be discarded within 90 days of this report. Our liability is limited solely to the analytical cost of these analyses. Test results are representative only of material submitted for analysis.

Notes:

CERTIFIED BY:

A handwritten signature in black ink, appearing to read "Emmanuel Esemé". The signature is written over a horizontal line.

Emmanuel Esemé , Ph.D.
Quality Control



Results

Analyte Symbol	Au
Unit Symbol	g/tonne
Lower Limit	0.03
Method Code	FA-GRA
125327	< 0.03
125328	< 0.03
125329	< 0.03
125330	5.53
125331	< 0.03
125332	< 0.03
125333	< 0.03
125334	< 0.03
125335	< 0.03
125336	< 0.03
125337	< 0.03
125338	< 0.03
125339	< 0.03
125340	< 0.03
125341	< 0.03
125342	< 0.03
125343	< 0.03
125344	< 0.03
125345	< 0.03
125346	< 0.03
125347	< 0.03
125348	< 0.03
125349	< 0.03
125350	0.50
125351	< 0.03
125352	< 0.03
125353	< 0.03
125354	< 0.03
125355	< 0.03
125356	< 0.03
125357	< 0.03
125358	< 0.03
125359	< 0.03
125360	< 0.03
125361	0.07
125362	< 0.03
125363	< 0.03
125364	< 0.03
125365	< 0.03
125366	< 0.03
125367	< 0.03
125368	< 0.03
125369	< 0.03
125370	1.60
125371	< 0.03

QC

Analyte Symbol	Au
Unit Symbol	g/tonne
Lower Limit	0.03
Method Code	FA-GRA
OxD108 Meas	0.43
OxD108 Cert	0.414
OxD108 Meas	0.40
OxD108 Cert	0.414
OxD108 Meas	0.43
OxD108 Cert	0.414
OxD108 Meas	0.43
OxD108 Cert	0.414
OxD108 Meas	0.40
OxD108 Cert	0.414
OxD108 Meas	0.43
OxD108 Cert	0.414
OxD108 Meas	0.43
OxD108 Cert	0.414
OxD108 Meas	0.40
OxD108 Cert	0.414
OxD108 Meas	0.40
OxD108 Cert	0.414
SG66 Meas	1.13
SG66 Cert	1.09
SG66 Meas	1.10
SG66 Cert	1.09
SG66 Meas	1.13
SG66 Cert	1.09
SG66 Meas	1.06
SG66 Cert	1.09
SG66 Meas	1.10
SG66 Cert	1.09
SG66 Meas	1.10
SG66 Cert	1.09
SG66 Meas	1.13
SG66 Cert	1.09
OxK110 Meas	3.43
OxK110 Cert	3.602
OxK110 Meas	3.61
OxK110 Cert	3.602
OxK110 Meas	3.59
OxK110 Cert	3.602
OXN117 Meas	7.68
OXN117 Cert	7.679
OXN117 Meas	7.61
OXN117 Cert	7.679
OXN117 Meas	7.26



Date Submitted: 01-Sep-15
Invoice No.: A15-07219
Invoice Date: 25-Sep-15
Your Reference: Ont-0002

Cameron Gold Operations
1 Yonge Street- Suite 1801
Toronto Ontario M5E1W7.
Canada

ATTN: Pat Lengyel(cert/inv)

CERTIFICATE OF ANALYSIS

134 Core samples were submitted for analysis.

The following analytical package was requested:

Code 1A3-Kamloops Au - Fire Assay Gravimetric (QOP AA-Au)
Code Sieve Report-Kamloops-Internal Sieve Report

REPORT **A15-07219**

This report may be reproduced without our consent. If only selected portions of the report are reproduced, permission must be obtained. If no instructions were given at time of sample submittal regarding excess material, it will be discarded within 90 days of this report. Our liability is limited solely to the analytical cost of these analyses. Test results are representative only of material submitted for analysis.

Notes:

CERTIFIED BY:

A handwritten signature in black ink, appearing to read "Emmanuel Esemé".

Emmanuel Esemé , Ph.D.
Quality Control



Results

Analyte Symbol	Au
Unit Symbol	g/tonne
Lower Limit	0.03
Method Code	FA-GRA
137223	< 0.03
137224	< 0.03
137225	< 0.03
137226	< 0.03
137227	0.75
137228	< 0.03
137229	< 0.03
137230	1.50
137231	< 0.03
137232	< 0.03
137233	< 0.03
137234	< 0.03
137235	< 0.03
137236	< 0.03
137237	0.39
137238	< 0.03
137239	< 0.03
137240	< 0.03
137241	< 0.03
137242	< 0.03
137243	< 0.03
137244	< 0.03
137245	< 0.03
137246	< 0.03
137247	< 0.03
137248	< 0.03
137249	0.26
137250	5.45
137251	0.16
137252	< 0.03
137253	< 0.03
137254	< 0.03
137255	< 0.03
137256	< 0.03
137257	< 0.03
137258	< 0.03
137259	< 0.03
137260	< 0.03
137261	< 0.03
137262	< 0.03
137263	< 0.03
137264	< 0.03
137265	< 0.03
137266	< 0.03
137267	< 0.03
137268	< 0.03
137269	< 0.03
137270	0.31
137271	< 0.03

Analyte Symbol	Au
Unit Symbol	g/tonne
Lower Limit	0.03
Method Code	FA-GRA
137272	< 0.03
137273	< 0.03
137274	< 0.03
137275	< 0.03
137276	< 0.03
137277	< 0.03
137278	< 0.03
137279	< 0.03
137280	< 0.03
137281	< 0.03
137282	< 0.03
137283	< 0.03
137284	< 0.03
137285	< 0.03
137286	< 0.03
137287	< 0.03
137288	< 0.03
137289	< 0.03
137290	0.36
137291	0.06
137292	< 0.03
137293	< 0.03
137294	< 0.03
137295	< 0.03
137296	1.03
137297	< 0.03
137298	< 0.03
137299	< 0.03
137300	< 0.03
137301	< 0.03
137302	< 0.03
137303	< 0.03
137304	< 0.03
137305	0.86
137306	< 0.03
137307	< 0.03
137308	< 0.03
137309	< 0.03
137310	0.30
137311	< 0.03
137312	< 0.03
137313	< 0.03
137314	< 0.03
137315	< 0.03
137316	< 0.03
137317	< 0.03
137318	< 0.03
137319	< 0.03
137320	< 0.03
137321	0.40

Analyte Symbol	Au
Unit Symbol	g/tonne
Lower Limit	0.03
Method Code	FA-GRA
137322	< 0.03
137323	< 0.03
137324	< 0.03
137325	< 0.03
137326	< 0.03
137327	< 0.03
137328	< 0.03
137329	< 0.03
137330	5.17
137331	< 0.03
137332	< 0.03
137333	< 0.03
137334	< 0.03
137335	< 0.03
137336	< 0.03
137337	0.69
137338	< 0.03
137339	< 0.03
137340	< 0.03
137341	< 0.03
137342	< 0.03
137343	< 0.03
137344	< 0.03
137345	< 0.03
137346	0.16
137347	0.20
137348	< 0.03
137349	< 0.03
137350	0.26
137351	< 0.03
137352	< 0.03
137353	< 0.03
137354	< 0.03
137355	< 0.03
137356	< 0.03

QC

Analyte Symbol	Au
Unit Symbol	g/tonne
Lower Limit	0.03
Method Code	FA-GRA
OxK110 Meas	3.58
OxK110 Cert	3.602
OxK110 Meas	3.46
OxK110 Cert	3.602
OxK110 Meas	3.50
OxK110 Cert	3.602
OxK110 Meas	3.41
OxK110 Cert	3.602
OXN117 Meas	7.78
OXN117 Cert	7.679
OXN117 Meas	7.69
OXN117 Cert	7.679
OXN117 Meas	7.72
OXN117 Cert	7.679
OXN117 Meas	7.63
OXN117 Cert	7.679
137235 Orig	0.03
137235 Dup	< 0.03
137245 Orig	< 0.03
137245 Dup	< 0.03
137253 Orig	0.07
137253 Dup	< 0.03
137270 Orig	0.37
137270 Dup	0.26
137272 Orig	< 0.03
137272 Split	< 0.03
137279 Orig	< 0.03
137279 Dup	< 0.03
137287 Orig	< 0.03
137287 Dup	< 0.03
137304 Orig	< 0.03
137304 Dup	< 0.03
137314 Orig	< 0.03
137314 Dup	< 0.03
137322 Orig	< 0.03
137322 Split	< 0.03
137322 Orig	< 0.03
137322 Dup	< 0.03
137329 Orig	< 0.03
137329 Dup	< 0.03
137338 Orig	< 0.03
137338 Dup	< 0.03
137348 Orig	< 0.03
137348 Dup	< 0.03
Method Blank	< 0.03
Method Blank	< 0.03
Method Blank	< 0.03
Method Blank	< 0.03
Method Blank	< 0.03

Analyte Symbol	Au
Unit Symbol	g/tonne
Lower Limit	0.03
Method Code	FA-GRA
Method Blank	< 0.03
Method Blank	< 0.03
Method Blank	< 0.03



Date Submitted: 01-Sep-15
Invoice No.: A15-07220 (i)
Invoice Date: 25-Sep-15
Your Reference: Ont-0002

Cameron Gold Operations
1 Yonge Street- Suite 1801
Toronto Ontario M5E1W7.
Canada

ATTN: Pat Lengyel(cert/inv)

CERTIFICATE OF ANALYSIS

60 Core samples were submitted for analysis.

The following analytical package was requested:

Code 1A3-Kamloops Au - Fire Assay Gravimetric (QOP AA-Au)
Code Sieve Report-Kamloops-Internal Sieve Report

REPORT **A15-07220 (i)**

This report may be reproduced without our consent. If only selected portions of the report are reproduced, permission must be obtained. If no instructions were given at time of sample submittal regarding excess material, it will be discarded within 90 days of this report. Our liability is limited solely to the analytical cost of these analyses. Test results are representative only of material submitted for analysis.

Notes:

CERTIFIED BY:

A handwritten signature in black ink, appearing to read "Emmanuel Esemé".

Emmanuel Esemé , Ph.D.
Quality Control



Results

Analyte Symbol	Au
Unit Symbol	g/tonne
Lower Limit	0.03
Method Code	FA-GRA
137357	< 0.03
137358	< 0.03
137359	< 0.03
137360	< 0.03
137361	< 0.03
137362	< 0.03
137363	< 0.03
137364	< 0.03
137365	< 0.03
137366	< 0.03
137367	0.07
137368	0.23
137369	0.18
137370	1.39
137371	< 0.03
137372	< 0.03
137373	< 0.03
137374	< 0.03
137375	< 0.03
137376	< 0.03
137377	< 0.03
137378	< 0.03
137379	< 0.03
137380	< 0.03
137381	< 0.03
137382	0.33
137383	< 0.03
137384	< 0.03
137385	< 0.03
137386	< 0.03
137387	< 0.03
137388	< 0.03
137389	< 0.03
137390	5.24
137391	< 0.03
137392	< 0.03
137393	< 0.03
137394	< 0.03
137395	< 0.03
137396	< 0.03
137397	< 0.03
137398	< 0.03
137399	< 0.03
137400	< 0.03
137401	< 0.03
137402	< 0.03
137403	< 0.03
137404	< 0.03
137405	< 0.03

Analyte Symbol	Au
Unit Symbol	g/tonne
Lower Limit	0.03
Method Code	FA-GRA
137406	< 0.03
137407	< 0.03
137408	< 0.03
137409	< 0.03
137410	0.26
137411	< 0.03
137412	0.59
137413	< 0.03
137414	0.16
137415	< 0.03
137416	< 0.03



Date Submitted: 01-Sep-15
Invoice No.: A15-07224
Invoice Date: 25-Sep-15
Your Reference:

Cameron Gold Operations
1 Yonge Street- Suite 1801
Toronto Ontario M5E1W7.
Canada

ATTN: Pat Lengyel(cert/inv)

CERTIFICATE OF ANALYSIS

129 Core samples were submitted for analysis.

The following analytical package was requested:

Code 1A3-Kamloops Au - Fire Assay Gravimetric (QOP AA-Au)
Code Sieve Report-Kamloops-Internal Sieve Report

REPORT **A15-07224**

This report may be reproduced without our consent. If only selected portions of the report are reproduced, permission must be obtained. If no instructions were given at time of sample submittal regarding excess material, it will be discarded within 90 days of this report. Our liability is limited solely to the analytical cost of these analyses. Test results are representative only of material submitted for analysis.

Notes:

CERTIFIED BY:

A handwritten signature in black ink, appearing to read "Emmanuel Esemé". The signature is written in a cursive style with some loops and flourishes.

Emmanuel Esemé , Ph.D.
Quality Control



Results

Analyte Symbol	Au
Unit Symbol	g/tonne
Lower Limit	0.03
Method Code	FA-GRA
137417	< 0.03
137418	< 0.03
137419	< 0.03
137420	< 0.03
137421	< 0.03
137422	< 0.03
137423	< 0.03
137424	< 0.03
137425	< 0.03
137426	< 0.03
137427	< 0.03
137428	< 0.03
137429	< 0.03
137430	1.56
137431	< 0.03
137432	< 0.03
137433	< 0.03
137434	< 0.03
137435	< 0.03
137436	< 0.03
137437	< 0.03
137438	< 0.03
137439	< 0.03
137440	< 0.03
137441	< 0.03
137442	< 0.03
137443	< 0.03
137444	< 0.03
137445	< 0.03
137446	< 0.03
137447	< 0.03
137448	< 0.03
137449	< 0.03
137450	5.38
137451	< 0.03
137452	< 0.03
137453	< 0.03
137454	< 0.03
137455	< 0.03
137456	< 0.03
137457	< 0.03
137458	< 0.03
137459	< 0.03
137460	< 0.03
137461	< 0.03
137462	< 0.03
137463	< 0.03
137464	< 0.03
137465	< 0.03

Analyte Symbol	Au
Unit Symbol	g/tonne
Lower Limit	0.03
Method Code	FA-GRA
137466	< 0.03
137467	< 0.03
137468	< 0.03
137469	< 0.03
137470	0.31
137471	< 0.03
137472	< 0.03
137473	< 0.03
137474	< 0.03
137475	< 0.03
137476	< 0.03
137477	< 0.03
137478	< 0.03
137479	< 0.03
137480	< 0.03
137481	< 0.03
137482	< 0.03
137483	0.59
137484	< 0.03
137485	< 0.03
137486	< 0.03
137487	< 0.03
137488	< 0.03
137489	< 0.03
137490	1.43
137491	< 0.03
137492	< 0.03
137493	< 0.03
137494	< 0.03
137495	< 0.03
137496	< 0.03
137497	< 0.03
137498	< 0.03
137499	< 0.03
137500	< 0.03
137501	< 0.03
137502	< 0.03
137503	< 0.03
137504	< 0.03
137505	< 0.03
137506	< 0.03
137507	< 0.03
137508	< 0.03
137509	< 0.03
137510	5.26
137511	< 0.03
137512	< 0.03
137513	0.36
137514	0.88
137515	< 0.03

Analyte Symbol	Au
Unit Symbol	g/tonne
Lower Limit	0.03
Method Code	FA-GRA
137516	< 0.03
137517	< 0.03
137518	< 0.03
137519	< 0.03
137520	< 0.03
137521	< 0.03
137522	< 0.03
137523	< 0.03
137524	< 0.03
137525	< 0.03
137526	< 0.03
137527	< 0.03
137528	< 0.03
137529	< 0.03
137530	0.26
137531	< 0.03
137532	< 0.03
137533	< 0.03
137534	0.26
137535	< 0.03
137536	< 0.03
137537	< 0.03
137538	< 0.03
137539	< 0.03
137540	< 0.03
137541	< 0.03
137542	< 0.03
137649	< 0.03
137652	< 0.03
137653	< 0.03

QC

Analyte Symbol	Au
Unit Symbol	g/tonne
Lower Limit	0.03
Method Code	FA-GRA
OxK110 Meas	3.68
OxK110 Cert	3.602
OxK110 Meas	3.36
OxK110 Cert	3.602
OxK110 Meas	3.44
OxK110 Cert	3.602
OxK110 Meas	3.53
OxK110 Cert	3.602
OxK110 Meas	3.42
OxK110 Cert	3.602
OxK110 Meas	3.38
OxK110 Cert	3.602
OXN117 Meas	7.55
OXN117 Cert	7.679
OXN117 Meas	7.32
OXN117 Cert	7.679
OXN117 Meas	7.32
OXN117 Cert	7.679
OXN117 Meas	7.36
OXN117 Cert	7.679
OXN117 Meas	7.67
OXN117 Cert	7.679
OXN117 Meas	7.27
OXN117 Cert	7.679
OXN117 Meas	7.45
OXN117 Cert	7.679
137421 Orig	< 0.03
137421 Dup	< 0.03
137438 Orig	0.03
137438 Dup	< 0.03
137448 Orig	< 0.03
137448 Dup	< 0.03
137456 Orig	< 0.03
137456 Dup	< 0.03
137473 Orig	< 0.03
137473 Dup	< 0.03
137483 Orig	0.52
137483 Dup	0.65
137491 Orig	< 0.03
137491 Dup	< 0.03
137508 Orig	< 0.03
137508 Dup	< 0.03
137518 Orig	< 0.03
137518 Dup	< 0.03
137526 Orig	< 0.03
137526 Dup	< 0.03
137533 Orig	< 0.03
137533 Dup	< 0.03
137538 Orig	< 0.03

Analyte Symbol	Au
Unit Symbol	g/tonne
Lower Limit	0.03
Method Code	FA-GRA
137538 Dup	< 0.03
137649 Orig	< 0.03
137649 Dup	< 0.03
Method Blank	< 0.03
Method Blank	< 0.03
Method Blank	< 0.03
Method Blank	< 0.03
Method Blank	< 0.03
Method Blank	< 0.03
Method Blank	< 0.03
Method Blank	< 0.03
Method Blank	< 0.03
Method Blank	< 0.03
Method Blank	< 0.03
Method Blank	< 0.03



Date Submitted: 01-Sep-15
Invoice No.: A15-07226
Invoice Date: 28-Sep-15
Your Reference: Ont-0002

Cameron Gold Operations
1 Yonge Street- Suite 1801
Toronto Ontario M5E1W7.
Canada

ATTN: Pat Lengyel(cert/inv)

CERTIFICATE OF ANALYSIS

68 Core samples were submitted for analysis.

The following analytical package was requested:

Code 1A3 Au - Fire Assay Gravimetric (QOP AA-Au)

REPORT **A15-07226**

This report may be reproduced without our consent. If only selected portions of the report are reproduced, permission must be obtained. If no instructions were given at time of sample submittal regarding excess material, it will be discarded within 90 days of this report. Our liability is limited solely to the analytical cost of these analyses. Test results are representative only of material submitted for analysis.

Notes:

CERTIFIED BY:

A handwritten signature in black ink, appearing to read "Emmanuel Esemé".

Emmanuel Esemé , Ph.D.
Quality Control



Results

Analyte Symbol	Au
Unit Symbol	g/tonne
Lower Limit	0.03
Method Code	FA-GRA
114994	< 0.03
114995	< 0.03
114996	< 0.03
114997	< 0.03
114998	< 0.03
114999	< 0.03
115000	< 0.03
125458	< 0.03
125459	< 0.03
125460	< 0.03
125461	< 0.03
125462	< 0.03
125463	< 0.03
125464	< 0.03
125465	< 0.03
125466	< 0.03
125467	< 0.03
125468	0.03
125469	< 0.03
125470	1.69
125471	< 0.03
125472	< 0.03
125473	< 0.03
125474	< 0.03
125475	< 0.03
125476	< 0.03
125477	< 0.03
125478	< 0.03
125479	< 0.03
125480	< 0.03
125481	< 0.03
125482	< 0.03
125483	< 0.03
125484	< 0.03
125485	< 0.03
125486	< 0.03
125487	< 0.03
125488	< 0.03
125489	< 0.03
125490	5.49
125491	< 0.03
125492	< 0.03
125493	< 0.03
125494	< 0.03
125495	< 0.03
125496	< 0.03
125497	< 0.03
125498	< 0.03
125499	< 0.03

Analyte Symbol	Au
Unit Symbol	g/tonne
Lower Limit	0.03
Method Code	FA-GRA
125500	< 0.03
125501	< 0.03
125502	< 0.03
125503	< 0.03
125504	< 0.03
125505	0.05
125506	< 0.03
125507	< 0.03
125508	< 0.03
125509	< 0.03
125510	
125511	< 0.03
125512	< 0.03
125513	< 0.03
125514	0.07
125515	< 0.03
125516	< 0.03
125517	< 0.03
125518	< 0.03

QC

Analyte Symbol	Au
Unit Symbol	g/tonne
Lower Limit	0.03
Method Code	FA-GRA
OxK110 Meas	3.53
OxK110 Cert	3.602
OxK110 Meas	3.59
OxK110 Cert	3.602
OxK110 Meas	3.56
OxK110 Cert	3.602
OxK110 Meas	3.69
OxK110 Cert	3.602
OxK110 Meas	3.63
OxK110 Cert	3.602
OxK110 Meas	3.59
OxK110 Cert	3.602
OxK110 Meas	3.43
OxK110 Cert	3.602
OxK110 Meas	3.42
OxK110 Cert	3.602
OxK110 Meas	3.54
OxK110 Cert	3.602
OXN117 Meas	7.71
OXN117 Cert	7.679
OXN117 Meas	7.72
OXN117 Cert	7.679
OXN117 Meas	7.64
OXN117 Cert	7.679
OXN117 Meas	7.57
OXN117 Cert	7.679
OXN117 Meas	7.79
OXN117 Cert	7.679
OXN117 Meas	7.62
OXN117 Cert	7.679
OXN117 Meas	7.64
OXN117 Cert	7.679
OXN117 Meas	7.44
OXN117 Cert	7.679
OXN117 Meas	7.30
OXN117 Cert	7.679
114997 Orig	< 0.03
114997 Dup	< 0.03
125461 Orig	< 0.03
125461 Dup	< 0.03
125471 Orig	< 0.03
125471 Dup	< 0.03
125486 Orig	< 0.03
125486 Dup	< 0.03
125496 Orig	< 0.03
125496 Dup	< 0.03
125500 Orig	< 0.03
125500 Split	< 0.03
125505 Orig	0.03

Analyte Symbol	Au
Unit Symbol	g/tonne
Lower Limit	0.03
Method Code	FA-GRA
125505 Dup	0.07
125517 Orig	< 0.03
125517 Dup	< 0.03
125518 Orig	< 0.03
125518 Split	< 0.03
Method Blank	< 0.03
Method Blank	< 0.03
Method Blank	< 0.03
Method Blank	< 0.03
Method Blank	< 0.03
Method Blank	< 0.03
Method Blank	< 0.03
Method Blank	< 0.03
Method Blank	< 0.03
Method Blank	< 0.03
Method Blank	< 0.03
Method Blank	< 0.03
Method Blank	< 0.03
Method Blank	< 0.03
Method Blank	< 0.03
Method Blank	< 0.03
Method Blank	< 0.03
Method Blank	< 0.03
Method Blank	< 0.03
Method Blank	< 0.03



Date Submitted: 01-Sep-15
Invoice No.: A15-07227
Invoice Date: 23-Sep-15
Your Reference: Ont-0002

Cameron Gold Operations
1 Yonge Street- Suite 1801
Toronto Ontario M5E1W7.
Canada

ATTN: Pat Lengyel(cert/inv)

CERTIFICATE OF ANALYSIS

168 Core samples were submitted for analysis.

The following analytical package was requested:

Code 1A3-Kamloops Au - Fire Assay Gravimetric (QOP AA-Au)
Code Sieve Report-Kamloops-Internal Sieve Report

REPORT **A15-07227**

This report may be reproduced without our consent. If only selected portions of the report are reproduced, permission must be obtained. If no instructions were given at time of sample submittal regarding excess material, it will be discarded within 90 days of this report. Our liability is limited solely to the analytical cost of these analyses. Test results are representative only of material submitted for analysis.

Notes:

CERTIFIED BY:

A handwritten signature in black ink, appearing to read "Emmanuel Esemé".

Emmanuel Esemé , Ph.D.
Quality Control



Results

Analyte Symbol	Au
Unit Symbol	g/tonne
Lower Limit	0.03
Method Code	FA-GRA
124866	< 0.03
124867	< 0.03
124868	< 0.03
124869	< 0.03
124870	5.49
124871	< 0.03
124872	0.03
124873	< 0.03
124874	< 0.03
124875	< 0.03
124876	< 0.03
124877	< 0.03
124878	< 0.03
124879	< 0.03
124880	< 0.03
124881	< 0.03
124882	< 0.03
124883	< 0.03
124884	< 0.03
124885	< 0.03
124886	< 0.03
124887	< 0.03
124888	< 0.03
124889	< 0.03
124890	1.48
124891	< 0.03
124892	< 0.03
124893	< 0.03
124894	< 0.03
124895	< 0.03
124896	< 0.03
124897	< 0.03
124898	< 0.03
124899	< 0.03
124900	< 0.03
124901	< 0.03
124902	< 0.03
124903	< 0.03
124904	< 0.03
124905	< 0.03
124906	< 0.03
124907	< 0.03
124908	< 0.03
124909	1.85
124910	5.72
124911	< 0.03
124912	< 0.03
124913	< 0.03
124914	< 0.03

Analyte Symbol	Au
Unit Symbol	g/tonne
Lower Limit	0.03
Method Code	FA-GRA
124915	< 0.03
124916	< 0.03
124917	< 0.03
124918	< 0.03
124919	< 0.03
124920	< 0.03
124921	< 0.03
124922	< 0.03
124923	< 0.03
124924	< 0.03
124925	0.38
124926	0.14
124927	< 0.03
124928	< 0.03
124929	< 0.03
124930	1.60
124931	< 0.03
124932	< 0.03
124933	< 0.03
124934	< 0.03
124935	< 0.03
124936	< 0.03
124937	< 0.03
124938	< 0.03
124939	< 0.03
124940	< 0.03
124941	< 0.03
124942	< 0.03
124943	< 0.03
124944	< 0.03
124945	< 0.03
124946	< 0.03
124947	< 0.03
124948	< 0.03
124949	< 0.03
124950	0.30
124951	< 0.03
124952	0.27
124953	< 0.03
124954	< 0.03
124955	< 0.03
124956	< 0.03
124957	< 0.03
124958	< 0.03
124959	< 0.03
124960	< 0.03
124961	0.90
124962	< 0.03
124963	< 0.03
124964	< 0.03

Analyte Symbol	Au
Unit Symbol	g/tonne
Lower Limit	0.03
Method Code	FA-GRA
124965	< 0.03
124966	< 0.03
124967	< 0.03
124968	< 0.03
124969	< 0.03
124970	1.63
124971	< 0.03
124972	< 0.03
124973	< 0.03
124974	< 0.03
124975	0.41
124976	< 0.03
124977	< 0.03
124978	< 0.03
124979	< 0.03
124980	0.03
124981	< 0.03
124982	< 0.03
124983	< 0.03
124984	< 0.03
124985	< 0.03
124986	0.20
124987	< 0.03
124988	< 0.03
124989	< 0.03
124990	0.27
124991	< 0.03
124992	< 0.03
124993	< 0.03
124994	2.11
124995	< 0.03
124996	< 0.03
124997	< 0.03
124998	< 0.03
124999	< 0.03
125000	< 0.03
125001	< 0.03
125002	< 0.03
125003	< 0.03
125004	< 0.03
125005	< 0.03
125006	< 0.03
125007	< 0.03
125008	< 0.03
125009	< 0.03
125010	5.24
125011	< 0.03
125012	< 0.03
125013	0.17
125014	< 0.03

Analyte Symbol	Au
Unit Symbol	g/tonne
Lower Limit	0.03
Method Code	FA-GRA
125015	< 0.03
125016	< 0.03
125017	< 0.03
125018	< 0.03
125019	< 0.03
125020	< 0.03
125021	< 0.03
125022	< 0.03
125023	< 0.03
125024	< 0.03
125025	< 0.03
125026	< 0.03
125027	< 0.03
125028	< 0.03
125029	< 0.03
125030	0.35
125031	< 0.03
125032	< 0.03
125033	< 0.03

QC

Analyte Symbol	Au
Unit Symbol	g/tonne
Lower Limit	0.03
Method Code	FA-GRA
OxP 91 Meas	15.3
OxP 91 Cert	14.82
OxK110 Meas	3.57
OxK110 Cert	3.602
OxK110 Meas	3.61
OxK110 Cert	3.602
OxK110 Meas	3.56
OxK110 Cert	3.602
OxK110 Meas	3.66
OxK110 Cert	3.602
OxK110 Meas	3.48
OxK110 Cert	3.602
OXN117 Meas	7.34
OXN117 Cert	7.679
OXN117 Meas	7.52
OXN117 Cert	7.679
OXN117 Meas	7.87
OXN117 Cert	7.679
OXN117 Meas	8.06
OXN117 Cert	7.679
OXN117 Meas	7.75
OXN117 Cert	7.679
OXN117 Meas	8.12
OXN117 Cert	7.679
124878 Orig	< 0.03
124878 Dup	< 0.03
124896 Orig	< 0.03
124896 Dup	< 0.03
124913 Orig	< 0.03
124913 Dup	< 0.03
124915 Orig	< 0.03
124915 Split	< 0.03
124922 Orig	< 0.03
124922 Dup	< 0.03
124930 Orig	1.52
124930 Dup	1.67
124947 Orig	< 0.03
124947 Dup	< 0.03
124957 Orig	< 0.03
124957 Dup	< 0.03
124965 Orig	< 0.03
124965 Split	< 0.03
124965 Orig	< 0.03
124965 Dup	< 0.03
124991 Orig	< 0.03
124991 Dup	< 0.03
124999 Orig	0.07
124999 Dup	< 0.03
125014 Orig	< 0.03

Analyte Symbol	Au
Unit Symbol	g/tonne
Lower Limit	0.03
Method Code	FA-GRA
125014 Dup	< 0.03
125015 Orig	< 0.03
125015 Split	< 0.03
125025 Orig	0.10
125025 Dup	< 0.03
125032 Orig	< 0.03
125032 Dup	< 0.03
Method Blank	< 0.03
Method Blank	< 0.03
Method Blank	< 0.03
Method Blank	< 0.03
Method Blank	< 0.03
Method Blank	< 0.03
Method Blank	< 0.03
Method Blank	< 0.03
Method Blank	< 0.03
Method Blank	< 0.03
Method Blank	< 0.03
Method Blank	< 0.03



Date Submitted: 01-Sep-15
Invoice No.: A15-07228 (i)
Invoice Date: 25-Sep-15
Your Reference: Ont-0002

Cameron Gold Operations
1 Yonge Street- Suite 1801
Toronto Ontario M5E1W7.
Canada

ATTN: Pat Lengyel(cert/inv)

CERTIFICATE OF ANALYSIS

172 Core samples were submitted for analysis.

The following analytical package was requested:

Code 1A3-Kamloops Au - Fire Assay Gravimetric (QOP AA-Au)
Code Sieve Report-Kamloops-Internal Sieve Report

REPORT **A15-07228 (i)**

This report may be reproduced without our consent. If only selected portions of the report are reproduced, permission must be obtained. If no instructions were given at time of sample submittal regarding excess material, it will be discarded within 90 days of this report. Our liability is limited solely to the analytical cost of these analyses. Test results are representative only of material submitted for analysis.

Notes:

CERTIFIED BY:

A handwritten signature in black ink, appearing to read "Emmanuel Esemé".

Emmanuel Esemé , Ph.D.
Quality Control



Results

Analyte Symbol	Au
Unit Symbol	g/tonne
Lower Limit	0.03
Method Code	FA-GRA
125116	< 0.03
125117	< 0.03
125118	< 0.03
125119	< 0.03
125120	< 0.03
125121	< 0.03
125122	< 0.03
125123	< 0.03
125124	< 0.03
125125	< 0.03
125126	< 0.03
125127	< 0.03
125128	< 0.03
125129	< 0.03
125130	1.52
125131	< 0.03
125132	< 0.03
125133	< 0.03
125134	< 0.03
125135	< 0.03
125136	< 0.03
125137	< 0.03
125138	< 0.03
125139	< 0.03
125140	< 0.03
125141	< 0.03
125142	< 0.03
125143	< 0.03
125144	< 0.03
125145	< 0.03
125146	< 0.03
125147	< 0.03
125148	< 0.03
125149	< 0.03
125150	0.29
125151	< 0.03
125152	< 0.03
125153	< 0.03
125154	< 0.03
125155	< 0.03
125156	< 0.03
125157	< 0.03
125158	< 0.03
125159	< 0.03
125160	< 0.03
125161	< 0.03
125162	< 0.03
125163	< 0.03
125164	< 0.03

Analyte Symbol	Au
Unit Symbol	g/tonne
Lower Limit	0.03
Method Code	FA-GRA
125165	< 0.03
125166	< 0.03
125167	< 0.03
125168	< 0.03
125169	< 0.03
125170	1.46
125171	< 0.03
125172	< 0.03
125173	< 0.03
125174	< 0.03
125175	< 0.03
125176	< 0.03
125177	< 0.03
125178	< 0.03
125179	< 0.03
125180	< 0.03
125181	< 0.03
125182	< 0.03
125183	< 0.03
125184	< 0.03
125185	< 0.03
125186	< 0.03
125187	< 0.03
125188	< 0.03
125189	< 0.03
125190	5.68
125191	< 0.03
125192	< 0.03
125193	< 0.03
125194	< 0.03
125195	< 0.03
125196	< 0.03
125197	< 0.03
125198	< 0.03
125199	< 0.03
125200	0.20
125201	< 0.03
125202	< 0.03
125203	< 0.03
125204	< 0.03
125205	< 0.03

QC

Analyte Symbol	Au
Unit Symbol	g/tonne
Lower Limit	0.03
Method Code	FA-GRA
OxK110 Meas	3.43
OxK110 Cert	3.602
OxK110 Meas	3.42
OxK110 Cert	3.602
OxK110 Meas	3.54
OxK110 Cert	3.602
OXN117 Meas	7.55
OXN117 Cert	7.679
OXN117 Meas	7.64
OXN117 Cert	7.679
OXN117 Meas	7.44
OXN117 Cert	7.679
OXN117 Meas	7.30
OXN117 Cert	7.679
125128 Orig	< 0.03
125128 Dup	< 0.03
125133 Orig	< 0.03
125133 Split	< 0.03
125137 Orig	< 0.03
125137 Dup	< 0.03
125145 Orig	< 0.03
125145 Dup	< 0.03
125162 Orig	< 0.03
125162 Dup	< 0.03
125180 Orig	< 0.03
125180 Dup	< 0.03
125183 Orig	< 0.03
125183 Split	< 0.03
125187 Orig	< 0.03
125187 Dup	< 0.03
125196 Orig	< 0.03
125196 Dup	< 0.03
Method Blank	< 0.03
Method Blank	< 0.03
Method Blank	< 0.03
Method Blank	< 0.03
Method Blank	< 0.03



Date Submitted: 01-Sep-15
Invoice No.: A15-07229 (i)
Invoice Date: 23-Sep-15
Your Reference: Ont-0002

Cameron Gold Operations
1 Yonge Street- Suite 1801
Toronto Ontario M5E1W7.
Canada

ATTN: Pat Lengyel(cert/inv)

CERTIFICATE OF ANALYSIS

106 Core samples were submitted for analysis.

The following analytical package was requested:

Code 1A3-Kamloops Au - Fire Assay Gravimetric (QOP AA-Au)
Code Sieve Report-Kamloops-Internal Sieve Report

REPORT **A15-07229 (i)**

This report may be reproduced without our consent. If only selected portions of the report are reproduced, permission must be obtained. If no instructions were given at time of sample submittal regarding excess material, it will be discarded within 90 days of this report. Our liability is limited solely to the analytical cost of these analyses. Test results are representative only of material submitted for analysis.

Notes:

CERTIFIED BY:

A handwritten signature in black ink, appearing to read "Emmanuel Esemé".

Emmanuel Esemé , Ph.D.
Quality Control



Results

Analyte Symbol	Au
Unit Symbol	g/tonne
Lower Limit	0.03
Method Code	FA-GRA
137543	< 0.03
137544	< 0.03
137545	< 0.03
137546	< 0.03
137547	< 0.03
137548	< 0.03
137549	< 0.03
137550	1.61
137551	< 0.03
137552	< 0.03
137553	< 0.03
137554	< 0.03
137555	< 0.03
137556	0.17
137557	< 0.03
137558	< 0.03
137559	0.10
137560	0.03
137561	< 0.03
137562	< 0.03
137563	< 0.03
137564	< 0.03
137565	< 0.03
137566	< 0.03
137567	< 0.03
137568	< 0.03
137569	< 0.03
137570	5.53
137571	< 0.03
137572	< 0.03
137573	< 0.03
137574	< 0.03
137575	< 0.03
137576	< 0.03
137577	< 0.03
137578	< 0.03
137579	< 0.03
137580	< 0.03
137581	< 0.03
137582	< 0.03
137583	< 0.03
137584	1.11
137585	< 0.03
137586	< 0.03
137587	< 0.03
137588	< 0.03
137589	< 0.03
137590	0.25
137591	< 0.03

Analyte Symbol	Au
Unit Symbol	g/tonne
Lower Limit	0.03
Method Code	FA-GRA
137592	< 0.03
137593	< 0.03
137594	< 0.03
137595	< 0.03
137596	0.14
137597	< 0.03
137598	< 0.03
137599	< 0.03
137600	< 0.03
137601	0.71
137602	< 0.03
137603	< 0.03
137604	< 0.03
137605	< 0.03
137606	< 0.03
137607	1.12
137608	< 0.03
137609	< 0.03
137610	1.48
137611	< 0.03
137612	0.14
137613	< 0.03
137614	0.27
137615	0.20
137616	< 0.03
137617	< 0.03
137618	1.15
137619	0.34
137620	< 0.03
137621	< 0.03
137622	< 0.03
137623	< 0.03
137624	< 0.03
137625	< 0.03
137626	< 0.03
137627	< 0.03
137628	< 0.03
137629	0.10
137630	5.42
137631	< 0.03
137632	< 0.03
137633	< 0.03
137634	< 0.03
137635	< 0.03
137636	< 0.03
137637	< 0.03
137638	< 0.03
137639	< 0.03
137640	< 0.03
137641	< 0.03

Analyte Symbol	Au
Unit Symbol	g/tonne
Lower Limit	0.03
Method Code	FA-GRA
137642	< 0.03
137643	< 0.03
137644	< 0.03
137645	< 0.03
137646	< 0.03
137647	< 0.03
137648	< 0.03

QC

Analyte Symbol	Au
Unit Symbol	g/tonne
Lower Limit	0.03
Method Code	FA-GRA
OxP 91 Meas	14.9
OxP 91 Cert	14.82
OxK110 Meas	3.56
OxK110 Cert	3.602
OxK110 Meas	3.61
OxK110 Cert	3.602
OxK110 Meas	3.57
OxK110 Cert	3.602
OXN117 Meas	7.51
OXN117 Cert	7.679
OXN117 Meas	7.64
OXN117 Cert	7.679
OXN117 Meas	7.64
OXN117 Cert	7.679
OXN117 Meas	8.00
OXN117 Cert	7.679
137555 Orig	< 0.03
137555 Dup	< 0.03
137565 Orig	< 0.03
137565 Dup	< 0.03
137573 Orig	< 0.03
137573 Dup	< 0.03
137592 Orig	< 0.03
137592 Split	< 0.03
137599 Orig	< 0.03
137599 Dup	< 0.03
137607 Orig	1.09
137607 Dup	1.14
137624 Orig	< 0.03
137624 Dup	< 0.03
137642 Orig	< 0.03
137642 Split	< 0.03
137646 Orig	< 0.03
137646 Dup	< 0.03
Method Blank	< 0.03
Method Blank	< 0.03
Method Blank	< 0.03
Method Blank	< 0.03



Date Submitted: 01-Sep-15
Invoice No.: A15-07230
Invoice Date: 25-Sep-15
Your Reference: Ont-0002

Cameron Gold Operations
1 Yonge Street- Suite 1801
Toronto Ontario M5E1W7.
Canada

ATTN: Pat Lengyel(cert/inv)

CERTIFICATE OF ANALYSIS

325 Core samples were submitted for analysis.

The following analytical package was requested:

Code 1A3-Kamloops Au - Fire Assay Gravimetric (QOP AA-Au)
Code Sieve Report-Kamloops-Internal Sieve Report

REPORT **A15-07230**

This report may be reproduced without our consent. If only selected portions of the report are reproduced, permission must be obtained. If no instructions were given at time of sample submittal regarding excess material, it will be discarded within 90 days of this report. Our liability is limited solely to the analytical cost of these analyses. Test results are representative only of material submitted for analysis.

Notes:

CERTIFIED BY:

A handwritten signature in black ink, appearing to read "Emmanuel Esemé". The signature is written over a horizontal line.

Emmanuel Esemé , Ph.D.
Quality Control



Results

Analyte Symbol	Au
Unit Symbol	g/tonne
Lower Limit	0.03
Method Code	FA-GRA
137654	< 0.03
137655	< 0.03
137656	< 0.03
137657	< 0.03
137658	< 0.03
137659	< 0.03
137660	< 0.03
137661	< 0.03
137662	< 0.03
137663	< 0.03
137664	< 0.03
137665	< 0.03
137666	< 0.03
137667	< 0.03
137668	< 0.03
137669	< 0.03
137670	0.27
137671	< 0.03
137672	< 0.03
137673	< 0.03
137674	< 0.03
137675	< 0.03
137676	< 0.03
137677	< 0.03
137678	< 0.03
137679	< 0.03
137680	< 0.03
137681	< 0.03
137682	< 0.03
137683	< 0.03
137684	< 0.03
137685	< 0.03
137686	< 0.03
137687	< 0.03
137688	< 0.03
137689	< 0.03
137690	1.52
137691	< 0.03
137692	< 0.03
137693	< 0.03
137694	< 0.03
137695	< 0.03
137696	< 0.03
137697	< 0.03
137698	< 0.03
137699	< 0.03
137700	< 0.03
137701	< 0.03
137702	< 0.03

Analyte Symbol	Au
Unit Symbol	g/tonne
Lower Limit	0.03
Method Code	FA-GRA
137703	< 0.03
137704	< 0.03
137705	< 0.03
137706	< 0.03
137707	< 0.03
137708	< 0.03
137709	< 0.03
137710	5.44
137711	< 0.03
137712	< 0.03
137713	< 0.03
137714	< 0.03
137715	< 0.03
137716	< 0.03
137717	< 0.03
137718	< 0.03
137719	< 0.03
137720	< 0.03
137721	< 0.03
137722	< 0.03
137723	< 0.03
137724	< 0.03
137725	< 0.03
137726	< 0.03
137727	< 0.03
137728	< 0.03
137729	< 0.03
137730	0.30
137731	< 0.03
137732	< 0.03
137733	< 0.03
137734	< 0.03
137735	< 0.03
137736	< 0.03
137737	< 0.03
137738	< 0.03
137739	< 0.03
137740	< 0.03
137741	< 0.03
137742	< 0.03
137743	< 0.03
137744	< 0.03
137745	< 0.03
137746	< 0.03
137747	< 0.03
137748	< 0.03
137749	< 0.03
137750	1.46
137751	< 0.03
137752	< 0.03

Analyte Symbol	Au
Unit Symbol	g/tonne
Lower Limit	0.03
Method Code	FA-GRA
137753	< 0.03
137754	< 0.03
137755	< 0.03
137756	0.53
137757	< 0.03
137758	< 0.03
137759	< 0.03
137760	< 0.03
137761	< 0.03
137762	0.10
137763	< 0.03
137764	< 0.03
137765	< 0.03
137766	< 0.03
137767	< 0.03
137768	< 0.03
137769	< 0.03
137770	5.40
137771	< 0.03
137772	< 0.03
137773	< 0.03
137774	< 0.03
137775	< 0.03
137776	< 0.03
137777	< 0.03
137778	< 0.03
137779	< 0.03
137780	< 0.03
137781	< 0.03
137782	< 0.03
137783	< 0.03
137784	< 0.03
137785	< 0.03
137786	< 0.03
137787	< 0.03
137788	< 0.03
137789	< 0.03
137790	0.26
137791	< 0.03
137792	< 0.03
137793	0.13
137794	< 0.03
137795	< 0.03
137796	< 0.03
137797	< 0.03
137798	< 0.03
137799	< 0.03
137800	< 0.03
137801	< 0.03
137802	< 0.03

Analyte Symbol	Au
Unit Symbol	g/tonne
Lower Limit	0.03
Method Code	FA-GRA
137803	< 0.03
137804	< 0.03
137805	< 0.03
137806	< 0.03
137807	< 0.03
137808	< 0.03
137809	< 0.03
137810	1.50
137811	< 0.03
137812	< 0.03
137813	< 0.03
137814	< 0.03
137815	< 0.03
137816	< 0.03
137817	< 0.03
137818	< 0.03
137819	< 0.03
137820	< 0.03
137821	< 0.03
137822	< 0.03
137823	< 0.03
137824	< 0.03
137825	< 0.03
137826	0.10
137827	< 0.03
137828	< 0.03
137829	< 0.03
137830	5.25
137831	< 0.03
137832	< 0.03
137833	< 0.03
137834	< 0.03
137835	< 0.03
137836	< 0.03
137837	< 0.03
137838	< 0.03
137839	< 0.03
137840	< 0.03
137841	< 0.03
137842	< 0.03
137843	< 0.03
137844	< 0.03
137845	< 0.03
137846	< 0.03
137847	< 0.03
137848	< 0.03
137849	0.20
137850	0.26
137851	< 0.03
137852	< 0.03

Analyte Symbol	Au
Unit Symbol	g/tonne
Lower Limit	0.03
Method Code	FA-GRA
137853	< 0.03
137854	< 0.03
137855	< 0.03
137856	< 0.03
137857	< 0.03
137858	< 0.03
137859	< 0.03
137860	< 0.03
137861	< 0.03
137862	< 0.03
137863	< 0.03
137864	< 0.03
137865	< 0.03
137866	< 0.03
137867	< 0.03
137868	< 0.03
137869	< 0.03
137870	1.72
137871	< 0.03
137872	< 0.03
137873	< 0.03
137874	< 0.03
137875	< 0.03
137876	< 0.03
137877	< 0.03
137878	< 0.03
137879	0.20
137880	0.13
137881	< 0.03
137882	< 0.03
137883	< 0.03
137884	< 0.03
137885	< 0.03
137886	< 0.03
137887	0.17
137888	0.46
137889	0.49
137890	5.05
137891	< 0.03
137892	< 0.03
137893	< 0.03
137894	< 0.03
137895	0.03
137896	< 0.03
137897	< 0.03
137898	0.53
137899	< 0.03
137900	< 0.03
137901	< 0.03
137902	< 0.03

Analyte Symbol	Au
Unit Symbol	g/tonne
Lower Limit	0.03
Method Code	FA-GRA
137903	0.16
137904	< 0.03
137905	< 0.03
137906	< 0.03
137907	< 0.03
137908	< 0.03
137909	0.03
137910	0.36
137911	< 0.03
137912	0.40
137913	< 0.03
137914	< 0.03
137915	< 0.03
137916	0.21
137917	0.60
137918	0.17
137919	0.16
137920	0.43
137921	0.72
137922	< 0.03
137923	< 0.03
137924	< 0.03
137925	< 0.03
137926	< 0.03
137927	< 0.03
137928	0.23
137929	< 0.03
137930	1.55
137931	< 0.03
137932	< 0.03
137933	< 0.03
137934	2.24
137935	< 0.03
137936	< 0.03
137937	< 0.03
137938	< 0.03
137939	0.13
137940	0.26
137941	0.11
137942	< 0.03
137943	< 0.03
137944	< 0.03
137945	< 0.03
137946	< 0.03
137947	< 0.03
137948	< 0.03
137949	< 0.03
137950	5.34
137951	< 0.03
137952	< 0.03

Analyte Symbol	Au
Unit Symbol	g/tonne
Lower Limit	0.03
Method Code	FA-GRA
137953	< 0.03
137954	< 0.03
137955	< 0.03
137956	< 0.03
137957	< 0.03
137958	< 0.03
137959	< 0.03
137960	< 0.03
137961	< 0.03
137962	< 0.03
137963	< 0.03
137964	< 0.03
137965	< 0.03
137966	< 0.03
137967	< 0.03
137968	< 0.03
137969	< 0.03
137970	0.20
137971	< 0.03
137972	< 0.03
137973	< 0.03
137974	< 0.03
137975	< 0.03
137976	< 0.03
137977	< 0.03
137978	< 0.03

QC

Analyte Symbol	Au
Unit Symbol	g/tonne
Lower Limit	0.03
Method Code	FA-GRA
OxK110 Meas	3.47
OxK110 Cert	3.602
OxK110 Meas	3.52
OxK110 Cert	3.602
OxK110 Meas	3.38
OxK110 Cert	3.602
OxK110 Meas	3.75
OxK110 Cert	3.602
OxK110 Meas	3.48
OxK110 Cert	3.602
OxK110 Meas	3.71
OxK110 Cert	3.602
OxK110 Meas	3.51
OxK110 Cert	3.602
OxK110 Meas	3.51
OxK110 Cert	3.602
OxK110 Meas	3.50
OxK110 Cert	3.602
OxK110 Meas	3.45
OxK110 Cert	3.602
OXN117 Meas	7.55
OXN117 Cert	7.679
OXN117 Meas	7.51
OXN117 Cert	7.679
OXN117 Meas	7.30
OXN117 Cert	7.679
OXN117 Meas	7.72
OXN117 Cert	7.679
OXN117 Meas	7.77
OXN117 Cert	7.679
OXN117 Meas	7.55
OXN117 Cert	7.679
OXN117 Meas	7.29
OXN117 Cert	7.679
OXN117 Meas	7.70
OXN117 Cert	7.679
OXN117 Meas	7.76
OXN117 Cert	7.679
OXN117 Meas	7.59
OXN117 Cert	7.679
137666 Orig	< 0.03
137666 Dup	< 0.03
137676 Orig	< 0.03
137676 Dup	< 0.03
137684 Orig	< 0.03
137684 Dup	< 0.03
137701 Orig	< 0.03
137701 Dup	< 0.03
137703 Orig	< 0.03

Analyte Symbol	Au
Unit Symbol	g/tonne
Lower Limit	0.03
Method Code	FA-GRA
137703 Split	< 0.03
137710 Orig	5.45
137710 Dup	5.43
137718 Orig	< 0.03
137718 Dup	< 0.03
137735 Orig	< 0.03
137735 Dup	< 0.03
137745 Orig	< 0.03
137745 Dup	< 0.03
137753 Orig	< 0.03
137753 Split	< 0.03
137753 Orig	< 0.03
137753 Dup	< 0.03
137769 Orig	< 0.03
137769 Dup	< 0.03
137779 Orig	< 0.03
137779 Dup	< 0.03
137787 Orig	< 0.03
137787 Dup	< 0.03
137803 Orig	< 0.03
137803 Split	< 0.03
137813 Orig	< 0.03
137813 Dup	< 0.03
137821 Orig	< 0.03
137821 Dup	< 0.03
137838 Orig	< 0.03
137838 Dup	< 0.03
137848 Orig	< 0.03
137848 Dup	< 0.03
137853 Orig	< 0.03
137853 Split	< 0.03
137855 Orig	< 0.03
137855 Dup	< 0.03
137872 Orig	< 0.03
137872 Dup	< 0.03
137882 Dup	< 0.03
137890 Orig	5.03
137890 Dup	5.08
137903 Orig	0.16
137903 Split	0.20
137906 Orig	< 0.03
137906 Dup	< 0.03
137916 Orig	0.16
137916 Dup	0.26
137924 Orig	< 0.03
137924 Dup	< 0.03
137941 Orig	0.16
137941 Dup	0.07
137951 Orig	< 0.03
137951 Dup	< 0.03

Analyte Symbol	Au
Unit Symbol	g/tonne
Lower Limit	0.03
Method Code	FA-GRA
137953 Orig	< 0.03
137953 Split	< 0.03
137958 Orig	< 0.03
137958 Dup	< 0.03
137965 Orig	< 0.03
137965 Dup	< 0.03
137975 Orig	< 0.03
137975 Dup	< 0.03
Method Blank	< 0.03
Method Blank	< 0.03
Method Blank	< 0.03
Method Blank	< 0.03
Method Blank	< 0.03
Method Blank	< 0.03
Method Blank	< 0.03
Method Blank	< 0.03
Method Blank	< 0.03
Method Blank	< 0.03
Method Blank	< 0.03
Method Blank	< 0.03
Method Blank	< 0.03
Method Blank	< 0.03
Method Blank	< 0.03
Method Blank	< 0.03
Method Blank	< 0.03
Method Blank	< 0.03
Method Blank	< 0.03
Method Blank	< 0.03
Method Blank	< 0.03



Date Submitted: 01-Sep-15
Invoice No.: A15-07232
Invoice Date: 19-Sep-15
Your Reference: Ont-0002

Cameron Gold Operations
1 Yonge Street- Suite 1801
Toronto Ontario M5E1W7.
Canada

ATTN: Pat Lengyel(cert/inv)

CERTIFICATE OF ANALYSIS

153 Core samples were submitted for analysis.

The following analytical package was requested:

Code 1A3-Dryden Au - Fire Assay Gravimetric (QOP Fire Assay Dryden)

REPORT **A15-07232**

This report may be reproduced without our consent. If only selected portions of the report are reproduced, permission must be obtained. If no instructions were given at time of sample submittal regarding excess material, it will be discarded within 90 days of this report. Our liability is limited solely to the analytical cost of these analyses. Test results are representative only of material submitted for analysis.

Notes:

CERTIFIED BY:

A handwritten signature in black ink, appearing to read "Emmanuel Esemé".

Emmanuel Esemé , Ph.D.
Quality Control

ACTIVATION LABORATORIES LTD.

264 Government Road, Dryden, Ontario, Canada, P8N 2R3
TELEPHONE +807 223-6168 or +1.888.228.5227 FAX +1.905.648.9613
E-MAIL Dryden@actlabs.com ACTLABS GROUP WEBSITE www.actlabs.com





Date Submitted: 01-Sep-15
Invoice No.: A15-07232
Invoice Date: 19-Sep-15
Your Reference: Ont-0002

Cameron Gold Operations
1 Yonge Street- Suite 1801
Toronto Ontario M5E1W7.
Canada

ATTN: Pat Lengyel(cert/inv)

CERTIFICATE OF ANALYSIS

153 Core samples were submitted for analysis.

The following analytical package was requested:

Code 1A3-Tbay Au - Fire Assay Gravimetric (QOP Fire Assay Tbay)

REPORT **A15-07232**

This report may be reproduced without our consent. If only selected portions of the report are reproduced, permission must be obtained. If no instructions were given at time of sample submittal regarding excess material, it will be discarded within 90 days of this report. Our liability is limited solely to the analytical cost of these analyses. Test results are representative only of material submitted for analysis.

Notes:

CERTIFIED BY:

A handwritten signature in black ink, appearing to read "Emmanuel Eseme".

Emmanuel Eseme , Ph.D.
Quality Control

ACTIVATION LABORATORIES LTD.

1201 Walsh Street West, Thunder Bay, Ontario, Canada, P7E 4X6
TELEPHONE +807 622-6707 or +1.888.228.5227 FAX +1.905.648.9613
E-MAIL Tbay@actlabs.com ACTLABS GROUP WEBSITE www.actlabs.com



Results

Analyte Symbol	Au
Unit Symbol	g/tonne
Lower Limit	0.03
Method Code	FA-GRA
125034	< 0.03
125035	< 0.03
125036	< 0.03
125037	< 0.03
125038	< 0.03
125039	< 0.03
125040	< 0.03
125041	< 0.03
125042	< 0.03
125043	< 0.03
125044	< 0.03
125045	< 0.03
125046	< 0.03
125047	< 0.03
125048	< 0.03
125049	< 0.03
125050	1.67
125051	< 0.03
125052	< 0.03
125053	< 0.03
125054	< 0.03
125055	< 0.03
125056	< 0.03
125057	< 0.03
125058	< 0.03
125059	< 0.03
125060	< 0.03
125061	0.29
125062	< 0.03
125063	< 0.03
125064	< 0.03
125065	< 0.03
125066	< 0.03
125067	< 0.03
125068	< 0.03
125069	< 0.03
125070	5.55
125071	< 0.03
125072	< 0.03
125073	< 0.03
125074	< 0.03
125075	< 0.03
125076	< 0.03
125077	< 0.03
125078	< 0.03
125079	0.03
125080	< 0.03
125081	< 0.03
125082	< 0.03

Analyte Symbol	Au
Unit Symbol	g/tonne
Lower Limit	0.03
Method Code	FA-GRA
125083	< 0.03
125084	< 0.03
125085	< 0.03
125086	< 0.03
125087	< 0.03
125088	< 0.03
125089	< 0.03
125090	0.39
125091	< 0.03
125092	< 0.03
125093	< 0.03
125094	< 0.03
125095	< 0.03
125096	< 0.03
125097	< 0.03
125098	< 0.03
125099	< 0.03
125100	< 0.03
125101	< 0.03
125102	< 0.03
125103	< 0.03
125104	< 0.03
125105	< 0.03
125106	< 0.03
125107	< 0.03
125108	0.54
125109	< 0.03
125110	1.47
125111	< 0.03
125112	< 0.03
125113	< 0.03
125114	< 0.03
125115	< 0.03
126556	< 0.03
126557	< 0.03
126558	< 0.03
131099	< 0.03
131100	< 0.03
131101	< 0.03
131102	< 0.03
131103	< 0.03
131104	< 0.03
131105	< 0.03
131106	< 0.03
131107	< 0.03
131108	< 0.03
131109	< 0.03
131110	1.51
131111	< 0.03
131112	11.3

Analyte Symbol	Au
Unit Symbol	g/tonne
Lower Limit	0.03
Method Code	FA-GRA
131113	< 0.03
131114	< 0.03
131115	< 0.03
131116	< 0.03
131117	< 0.03
131118	< 0.03
131119	< 0.03
131120	< 0.03
131121	0.30
131122	< 0.03
131123	0.60
131124	< 0.03
130001	< 0.03
130002	< 0.03
130003	< 0.03
130004	< 0.03
130005	< 0.03
130006	< 0.03
130007	< 0.03
130008	< 0.03
130009	< 0.03
130010	0.39
130011	< 0.03
130012	< 0.03
130013	< 0.03
130014	< 0.03
130015	< 0.03
130016	< 0.03
130017	< 0.03
130018	< 0.03
130019	< 0.03
130020	< 0.03
130021	< 0.03
130022	< 0.03
130023	0.16
130024	< 0.03
130025	< 0.03
130026	< 0.03
130027	< 0.03
130028	< 0.03
130029	< 0.03
130030	1.56
130031	< 0.03
130032	< 0.03
130033	< 0.03
130034	< 0.03
130035	< 0.03
130036	< 0.03
130037	< 0.03
130038	< 0.03

Analyte Symbol	Au
Unit Symbol	g/tonne
Lower Limit	0.03
Method Code	FA-GRA
130039	< 0.03
130040	< 0.03
130041	< 0.03
130042	< 0.03

QC

Analyte Symbol	Au
Unit Symbol	g/tonne
Lower Limit	0.03
Method Code	FA-GRA
OXN117 Meas	7.77
OXN117 Cert	7.679
OXN117 Meas	7.22
OXN117 Cert	7.679
OXN117 Meas	7.60
OXN117 Cert	7.679
OXN117 Meas	7.78
OXN117 Cert	7.679
OXN117 Meas	7.66
OXN117 Cert	7.679
OXN117 Meas	7.50
OXN117 Cert	7.679
OXN117 Meas	7.81
OXN117 Cert	7.679
OXN117 Meas	7.78
OXN117 Cert	7.679
OxK119 Meas	3.58
OxK119 Cert	3.604
OxK119 Meas	3.45
OxK119 Cert	3.604
OxK119 Meas	3.65
OxK119 Cert	3.604
OxK119 Meas	3.58
OxK119 Cert	3.604
OxK119 Meas	3.43
OxK119 Cert	3.604
125043 Orig	< 0.03
125043 Dup	< 0.03
125053 Orig	< 0.03
125053 Dup	< 0.03
125064 Orig	< 0.03
125064 Dup	< 0.03
125078 Orig	< 0.03
125078 Dup	< 0.03
125083 Orig	< 0.03
125083 Split	< 0.03
125088 Orig	< 0.03
125088 Dup	< 0.03
125099 Orig	< 0.03
125099 Dup	< 0.03
125108 Orig	0.58
125108 Dup	0.49
125112 Orig	< 0.03
125112 Dup	< 0.03
131102 Orig	< 0.03
131102 Dup	< 0.03
131113 Orig	< 0.03
131113 Split	< 0.03
131113 Orig	< 0.03

Analyte Symbol	Au
Unit Symbol	g/tonne
Lower Limit	0.03
Method Code	FA-GRA
131113 Dup	< 0.03
131117 Orig	< 0.03
131117 Dup	< 0.03
130020 Orig	< 0.03
130020 Dup	< 0.03
130031 Orig	< 0.03
130031 Dup	< 0.03
130036 Orig	< 0.03
130036 Dup	< 0.03
130039 Orig	< 0.03
130039 Split	< 0.03
Method Blank	< 0.03
Method Blank	< 0.03
Method Blank	< 0.03
Method Blank	< 0.03
Method Blank	< 0.03
Method Blank	< 0.03
Method Blank	< 0.03
Method Blank	< 0.03
Method Blank	< 0.03
Method Blank	< 0.03
Method Blank	< 0.03
Method Blank	< 0.03
Method Blank	< 0.03
Method Blank	< 0.03
Method Blank	< 0.03



Date Submitted: 01-Sep-15
Invoice No.: A15-07235
Invoice Date: 23-Sep-15
Your Reference: Ont-0002

Cameron Gold Operations
1 Yonge Street- Suite 1801
Toronto Ontario M5E1W7.
Canada

ATTN: Pat Lengyel(cert/inv)

CERTIFICATE OF ANALYSIS

117 Core samples were submitted for analysis.

The following analytical package was requested:

Code 1A3-Dryden Au - Fire Assay Gravimetric (QOP Fire Assay Dryden)

REPORT **A15-07235**

This report may be reproduced without our consent. If only selected portions of the report are reproduced, permission must be obtained. If no instructions were given at time of sample submittal regarding excess material, it will be discarded within 90 days of this report. Our liability is limited solely to the analytical cost of these analyses. Test results are representative only of material submitted for analysis.

Notes:

CERTIFIED BY:

A handwritten signature in black ink, appearing to read "Emmanuel Esemé". The signature is written over a horizontal line.

Emmanuel Esemé , Ph.D.
Quality Control

ACTIVATION LABORATORIES LTD.

264 Government Road, Dryden, Ontario, Canada, P8N 2R3
TELEPHONE +807 223-6168 or +1.888.228.5227 FAX +1.905.648.9613
E-MAIL Dryden@actlabs.com ACTLABS GROUP WEBSITE www.actlabs.com





Date Submitted: 01-Sep-15
Invoice No.: A15-07235
Invoice Date: 23-Sep-15
Your Reference: Ont-0002

Cameron Gold Operations
1 Yonge Street- Suite 1801
Toronto Ontario M5E1W7.
Canada

ATTN: Pat Lengyel(cert/inv)

CERTIFICATE OF ANALYSIS

117 Core samples were submitted for analysis.

The following analytical package was requested:

Code 1A3-Tbay Au - Fire Assay Gravimetric (QOP Fire Assay Tbay)

REPORT **A15-07235**

This report may be reproduced without our consent. If only selected portions of the report are reproduced, permission must be obtained. If no instructions were given at time of sample submittal regarding excess material, it will be discarded within 90 days of this report. Our liability is limited solely to the analytical cost of these analyses. Test results are representative only of material submitted for analysis.

Notes:

CERTIFIED BY:

A handwritten signature in black ink, appearing to read "Emmanuel Esemé".

Emmanuel Esemé , Ph.D.
Quality Control

ACTIVATION LABORATORIES LTD.

1201 Walsh Street West, Thunder Bay, Ontario, Canada, P7E 4X6
TELEPHONE +807 622-6707 or +1.888.228.5227 FAX +1.905.648.9613
E-MAIL Tbay@actlabs.com ACTLABS GROUP WEBSITE www.actlabs.com



Results

Analyte Symbol	Au
Unit Symbol	g/tonne
Lower Limit	0.03
Method Code	FA-GRA
131217	< 0.03
131218	< 0.03
131219	< 0.03
131220	< 0.03
131221	< 0.03
131222	< 0.03
131223	< 0.03
131224	< 0.03
131225	< 0.03
131226	< 0.03
131227	< 0.03
131228	< 0.03
131229	< 0.03
131230	0.34
131231	< 0.03
131232	< 0.03
131233	< 0.03
131234	< 0.03
131235	< 0.03
131236	< 0.03
131247	< 0.03
131248	< 0.03
131249	< 0.03
131250	5.16
131251	< 0.03
131252	< 0.03
131253	< 0.03
131254	< 0.03
131255	< 0.03
131256	< 0.03
131257	< 0.03
131258	< 0.03
131259	< 0.03
131260	< 0.03
131261	< 0.03
131262	< 0.03
131263	< 0.03
131264	< 0.03
131265	< 0.03
131266	< 0.03
131267	< 0.03
131268	< 0.03
131269	< 0.03
131270	1.47
131271	< 0.03
131272	< 0.03
131273	< 0.03
131274	< 0.03
131275	< 0.03

Analyte Symbol	Au
Unit Symbol	g/tonne
Lower Limit	0.03
Method Code	FA-GRA
131276	< 0.03
135445	< 0.03
135446	< 0.03
135447	< 0.03
135448	< 0.03
135449	< 0.03
135450	1.62
135451	< 0.03
135452	< 0.03
135453	< 0.03
135454	< 0.03
135455	< 0.03
135456	< 0.03
135457	< 0.03
135458	< 0.03
135459	< 0.03
135460	< 0.03
135461	< 0.03
135462	< 0.03
135463	< 0.03
135464	< 0.03
135465	< 0.03
135466	< 0.03
135467	< 0.03
135468	< 0.03
135469	< 0.03
135470	5.29
135471	< 0.03
135472	< 0.03
135473	< 0.03
135474	0.10
135475	< 0.03
135476	< 0.03
135477	< 0.03
135478	< 0.03
135479	< 0.03
135480	< 0.03
135481	< 0.03
135482	< 0.03
135483	< 0.03
135484	< 0.03
135485	< 0.03
135486	< 0.03
135487	< 0.03
135488	< 0.03
135489	< 0.03
135490	0.34
135491	< 0.03
135492	< 0.03
135493	< 0.03

Analyte Symbol	Au
Unit Symbol	g/tonne
Lower Limit	0.03
Method Code	FA-GRA
135494	< 0.03
135495	< 0.03
135496	< 0.03
135497	< 0.03
135498	< 0.03
135499	< 0.03
135500	< 0.03
136501	< 0.03
136502	0.03
136503	0.75
136504	1.18
136505	0.53
136506	< 0.03
136507	< 0.03
136508	< 0.03
136509	< 0.03
136510	5.36
136511	< 0.03

QC

Analyte Symbol	Au
Unit Symbol	g/tonne
Lower Limit	0.03
Method Code	FA-GRA
OXN117 Meas	7.66
OXN117 Cert	7.679
OXN117 Meas	7.69
OXN117 Cert	7.679
OXN117 Meas	7.74
OXN117 Cert	7.679
OXN117 Meas	7.34
OXN117 Cert	7.679
OXN117 Meas	7.60
OXN117 Cert	7.679
OXN117 Meas	7.36
OXN117 Cert	7.679
OxK119 Meas	3.64
OxK119 Cert	3.604
OxK119 Meas	3.42
OxK119 Cert	3.604
OxK119 Meas	3.55
OxK119 Cert	3.604
OxK119 Meas	3.48
OxK119 Cert	3.604
OxK119 Meas	3.47
OxK119 Cert	3.604
OxK119 Meas	3.41
OxK119 Cert	3.604
131226 Orig	< 0.03
131226 Dup	< 0.03
131229 Orig	< 0.03
131229 Dup	< 0.03
131236 Orig	< 0.03
131236 Dup	< 0.03
131257 Orig	< 0.03
131257 Dup	< 0.03
131271 Orig	< 0.03
131271 Dup	< 0.03
131276 Orig	< 0.03
131276 Split	< 0.03
135454 Orig	< 0.03
135454 Dup	< 0.03
135464 Orig	< 0.03
135464 Dup	< 0.03
135475 Orig	< 0.03
135475 Dup	< 0.03
135494 Orig	< 0.03
135494 Split	< 0.03
135499 Orig	< 0.03
135499 Dup	< 0.03
136509 Orig	< 0.03
136509 Dup	< 0.03
Method Blank	< 0.03

Analyte Symbol	Au
Unit Symbol	g/tonne
Lower Limit	0.03
Method Code	FA-GRA
Method Blank	< 0.03
Method Blank	< 0.03
Method Blank	< 0.03
Method Blank	< 0.03
Method Blank	< 0.03
Method Blank	< 0.03
Method Blank	< 0.03
Method Blank	< 0.03
Method Blank	< 0.03
Method Blank	< 0.03



Date Submitted: 01-Sep-15
Invoice No.: A15-07238
Invoice Date: 21-Sep-15
Your Reference: Ont-0002

Cameron Gold Operations
1 Yonge Street- Suite 1801
Toronto Ontario M5E1W7.
Canada

ATTN: Pat Lengyel(cert/inv)

CERTIFICATE OF ANALYSIS

132 Core samples were submitted for analysis.

The following analytical package was requested:

Code 1A3-Dryden Au - Fire Assay Gravimetric (QOP Fire Assay Dryden)

REPORT **A15-07238**

This report may be reproduced without our consent. If only selected portions of the report are reproduced, permission must be obtained. If no instructions were given at time of sample submittal regarding excess material, it will be discarded within 90 days of this report. Our liability is limited solely to the analytical cost of these analyses. Test results are representative only of material submitted for analysis.

Notes:

CERTIFIED BY:

A handwritten signature in black ink, appearing to read "Emmanuel Esemé". The signature is written over a horizontal line.

Emmanuel Esemé , Ph.D.
Quality Control

ACTIVATION LABORATORIES LTD.

264 Government Road, Dryden, Ontario, Canada, P8N 2R3
TELEPHONE +807 223-6168 or +1.888.228.5227 FAX +1.905.648.9613
E-MAIL Dryden@actlabs.com ACTLABS GROUP WEBSITE www.actlabs.com





Date Submitted: 01-Sep-15
Invoice No.: A15-07238
Invoice Date: 21-Sep-15
Your Reference: Ont-0002

Cameron Gold Operations
1 Yonge Street- Suite 1801
Toronto Ontario M5E1W7.
Canada

ATTN: Pat Lengyel(cert/inv)

CERTIFICATE OF ANALYSIS

132 Core samples were submitted for analysis.

The following analytical package was requested:

Code 1A3-Geraldton Au - Fire Assay Gravimetric

REPORT **A15-07238**

This report may be reproduced without our consent. If only selected portions of the report are reproduced, permission must be obtained. If no instructions were given at time of sample submittal regarding excess material, it will be discarded within 90 days of this report. Our liability is limited solely to the analytical cost of these analyses. Test results are representative only of material submitted for analysis.

Notes:

CERTIFIED BY:

A handwritten signature in black ink, appearing to read "Emmanuel Esemé". The signature is written over a horizontal line.

Emmanuel Esemé , Ph.D.
Quality Control



Results

Analyte Symbol	Au
Unit Symbol	g/tonne
Lower Limit	0.03
Method Code	FA-GRA
112248	< 0.03
112249	1.73
112250	1.09
112251	< 0.03
112252	< 0.03
112253	< 0.03
112254	4.73
112255	< 0.03
112256	< 0.03
112257	< 0.03
112258	< 0.03
112259	< 0.03
112260	< 0.03
112261	< 0.03
112262	< 0.03
112263	0.95
112264	< 0.03
112265	< 0.03
112266	< 0.03
112267	< 0.03
112268	< 0.03
112269	< 0.03
112270	2.47
112271	< 0.03
112272	< 0.03
112273	< 0.03
112274	< 0.03
112275	< 0.03
114665	< 0.03
119263	< 0.03
119264	< 0.03
119265	< 0.03
119266	< 0.03
119267	< 0.03
113599	< 0.03
113600	< 0.03
113601	< 0.03
113602	< 0.03
113603	< 0.03
113604	< 0.03
113605	< 0.03
113606	0.10
113607	< 0.03
113608	< 0.03
113609	0.39
113610	1.46
113611	< 0.03
113612	< 0.03
113613	< 0.03

Analyte Symbol	Au
Unit Symbol	g/tonne
Lower Limit	0.03
Method Code	FA-GRA
113614	< 0.03
113615	< 0.03
113616	< 0.03
113617	< 0.03
113618	0.07
113619	0.03
113620	< 0.03
113621	< 0.03
113622	< 0.03
113623	< 0.03
113624	0.03
113625	< 0.03
113626	< 0.03
113627	0.26
113628	< 0.03
113629	< 0.03
113630	5.36
113631	< 0.03
113632	< 0.03
113633	0.20
113634	< 0.03
113635	2.41
113666	< 0.03
113667	< 0.03
113668	< 0.03
113669	< 0.03
113670	5.32
113671	< 0.03
113672	< 0.03
113673	< 0.03
113674	< 0.03
113675	0.16
113676	< 0.03
113677	0.36
113678	< 0.03
113679	< 0.03
113680	< 0.03
113681	< 0.03
113682	< 0.03
113683	< 0.03
113684	< 0.03
113685	< 0.03
113686	0.36
113687	< 0.03
113688	< 0.03
113689	< 0.03
113690	5.75
113691	< 0.03
113692	0.73
113693	< 0.03

Analyte Symbol	Au
Unit Symbol	g/tonne
Lower Limit	0.03
Method Code	FA-GRA
113694	0.82
113695	0.07
113696	< 0.03
113697	< 0.03
113698	< 0.03
113699	< 0.03
113700	< 0.03
113701	< 0.03
113702	< 0.03
113703	< 0.03
113704	< 0.03
113705	0.03
113706	< 0.03
113707	< 0.03
113708	31.8
113709	0.03
113710	0.30
113711	< 0.03
113712	< 0.03
113713	< 0.03
113714	< 0.03
113715	< 0.03
113716	0.25
113717	< 0.03
113718	< 0.03
113719	< 0.03
113720	< 0.03
113721	< 0.03
113722	< 0.03
113723	< 0.03
113724	< 0.03
113725	< 0.03
113726	< 0.03

QC

Analyte Symbol	Au
Unit Symbol	g/tonne
Lower Limit	0.03
Method Code	FA-GRA
OxP 91 Meas	14.8
OxP 91 Cert	14.82
OxP 91 Meas	14.8
OxP 91 Cert	14.82
OxP 91 Meas	14.8
OxP 91 Cert	14.82
OxP 91 Meas	14.8
OxP 91 Cert	14.82
OxP 91 Meas	14.8
OxP 91 Cert	14.82
OxP 91 Meas	14.8
OxP 91 Cert	14.82
OxK110 Meas	3.58
OxK110 Cert	3.602
OxK110 Meas	3.62
OxK110 Cert	3.602
OxK110 Meas	3.56
OxK110 Cert	3.602
OxK110 Meas	3.63
OxK110 Cert	3.602
OxK110 Meas	3.59
OxK110 Cert	3.602
112257 Orig	< 0.03
112257 Dup	< 0.03
112267 Orig	< 0.03
112267 Dup	< 0.03
119263 Orig	< 0.03
119263 Dup	< 0.03
113608 Orig	< 0.03
113608 Dup	< 0.03
113614 Orig	< 0.03
113614 Split	< 0.03
113618 Orig	0.07
113618 Dup	0.07
113628 Orig	< 0.03
113628 Dup	< 0.03
113672 Orig	< 0.03
113672 Dup	< 0.03
113682 Orig	< 0.03
113682 Dup	< 0.03
113692 Orig	0.73
113692 Dup	0.72
113694 Orig	0.82
113694 Split	0.76
113706 Orig	< 0.03
113706 Dup	< 0.03
113716 Orig	0.23
113716 Dup	0.26
113726 Orig	< 0.03
113726 Dup	< 0.03
Method Blank	< 0.03

Analyte Symbol	Au
Unit Symbol	g/tonne
Lower Limit	0.03
Method Code	FA-GRA
Method Blank	< 0.03
Method Blank	< 0.03
Method Blank	< 0.03
Method Blank	< 0.03
Method Blank	< 0.03
Method Blank	< 0.03
Method Blank	< 0.03
Method Blank	< 0.03
Method Blank	< 0.03
Method Blank	< 0.03



Date Submitted: 02-Sep-15
Invoice No.: A15-07269
Invoice Date: 17-Sep-15
Your Reference: Ont-0002

Cameron Gold Operations
1 Yonge Street- Suite 1801
Toronto Ontario M5E1W7.
Canada

ATTN: Pat Lengyel(cert/inv)

CERTIFICATE OF ANALYSIS

66 Core samples were submitted for analysis.

The following analytical package was requested:

Code 1A3-Tbay Au - Fire Assay Gravimetric (QOP Fire Assay Tbay)

REPORT **A15-07269**

This report may be reproduced without our consent. If only selected portions of the report are reproduced, permission must be obtained. If no instructions were given at time of sample submittal regarding excess material, it will be discarded within 90 days of this report. Our liability is limited solely to the analytical cost of these analyses. Test results are representative only of material submitted for analysis.

Notes:

CERTIFIED BY:

A handwritten signature in black ink, appearing to be "Emmanuel Esemé", written over a horizontal line.

Emmanuel Esemé , Ph.D.
Quality Control

ACTIVATION LABORATORIES LTD.
1201 Walsh Street West, Thunder Bay, Ontario, Canada, P7E 4X6
TELEPHONE +807 622-6707 or +1.888.228.5227 FAX +1.905.648.9613
E-MAIL Tbay@actlabs.com ACTLABS GROUP WEBSITE www.actlabs.com



Results

Analyte Symbol	Au
Unit Symbol	g/tonne
Lower Limit	0.03
Method Code	FA-GRA
131342	< 0.03
131343	< 0.03
131344	< 0.03
131345	< 0.03
131346	< 0.03
131347	< 0.03
131348	< 0.03
131349	< 0.03
131350	0.36
131351	< 0.03
131352	< 0.03
131353	< 0.03
131354	< 0.03
131355	< 0.03
131356	< 0.03
131357	< 0.03
131358	< 0.03
131359	< 0.03
131360	< 0.03
131361	< 0.03
131362	< 0.03
131363	< 0.03
131364	< 0.03
131365	< 0.03
131366	< 0.03
131367	< 0.03
131368	< 0.03
131369	< 0.03
131370	5.23
131371	< 0.03
131372	< 0.03
131373	0.03
131374	< 0.03
131375	< 0.03
131376	0.60
131377	< 0.03
131378	< 0.03
131379	< 0.03
131380	< 0.03
131381	< 0.03
131382	0.20
131383	< 0.03
131384	< 0.03
131385	< 0.03
131386	< 0.03
131387	< 0.03
131388	< 0.03
131389	3.04
131390	1.55

Analyte Symbol	Au
Unit Symbol	g/tonne
Lower Limit	0.03
Method Code	FA-GRA
131391	< 0.03
131392	< 0.03
131393	< 0.03
131394	< 0.03
131395	< 0.03
131396	< 0.03
131397	< 0.03
131398	< 0.03
131399	< 0.03
131400	< 0.03
131401	< 0.03
131402	< 0.03
131403	< 0.03
131404	< 0.03
131405	< 0.03
131406	< 0.03
131407	< 0.03

QC

Analyte Symbol	Au
Unit Symbol	g/tonne
Lower Limit	0.03
Method Code	FA-GRA
OXN117 Meas	7.34
OXN117 Cert	7.679
OXN117 Meas	7.91
OXN117 Cert	7.679
OxK119 Meas	3.56
OxK119 Cert	3.604
131351 Orig	< 0.03
131351 Dup	< 0.03
131361 Orig	< 0.03
131361 Dup	< 0.03
131372 Orig	< 0.03
131372 Dup	< 0.03
131386 Orig	< 0.03
131386 Dup	< 0.03
131391 Orig	< 0.03
131391 Split	< 0.03
131396 Orig	< 0.03
131396 Dup	< 0.03
131407 Orig	< 0.03
131407 Dup	< 0.03
Method Blank	< 0.03
Method Blank	< 0.03
Method Blank	< 0.03
Method Blank	< 0.03



Date Submitted: 02-Sep-15
Invoice No.: A15-07273
Invoice Date: 18-Sep-15
Your Reference: Ont-0002

Cameron Gold Operations
1 Yonge Street- Suite 1801
Toronto Ontario M5E1W7.
Canada

ATTN: Pat Lengyel(cert/inv)

CERTIFICATE OF ANALYSIS

165 Core samples were submitted for analysis.

The following analytical package was requested:

Code 1A3-Tbay Au - Fire Assay Gravimetric (QOP Fire Assay Tbay)

REPORT **A15-07273**

This report may be reproduced without our consent. If only selected portions of the report are reproduced, permission must be obtained. If no instructions were given at time of sample submittal regarding excess material, it will be discarded within 90 days of this report. Our liability is limited solely to the analytical cost of these analyses. Test results are representative only of material submitted for analysis.

Notes:

CERTIFIED BY:

A handwritten signature in black ink, appearing to read "Emmanuel Esemé".

Emmanuel Esemé , Ph.D.
Quality Control

ACTIVATION LABORATORIES LTD.

1201 Walsh Street West, Thunder Bay, Ontario, Canada, P7E 4X6
TELEPHONE +807 622-6707 or +1.888.228.5227 FAX +1.905.648.9613
E-MAIL Tbay@actlabs.com ACTLABS GROUP WEBSITE www.actlabs.com



Results

Analyte Symbol	Au
Unit Symbol	g/tonne
Lower Limit	0.03
Method Code	FA-GRA
131409	< 0.03
131410	0.36
131411	< 0.03
131412	< 0.03
131413	< 0.03
131414	< 0.03
131415	< 0.03
131416	< 0.03
131417	< 0.03
131418	< 0.03
131419	< 0.03
131420	< 0.03
131421	< 0.03
131422	< 0.03
131423	< 0.03
131424	< 0.03
131425	< 0.03
131426	< 0.03
131427	< 0.03
131428	< 0.03
131429	< 0.03
131430	1.51
131431	< 0.03
131432	< 0.03
131433	< 0.03
131434	< 0.03
131435	< 0.03
131436	< 0.03
131437	< 0.03
131438	< 0.03
131439	< 0.03
131440	< 0.03
131441	< 0.03
131442	< 0.03
131443	< 0.03
131444	< 0.03
131445	< 0.03
131446	< 0.03
131447	< 0.03
131448	< 0.03
131449	< 0.03
131450	5.53
131451	< 0.03
131452	< 0.03
131453	< 0.03
131454	< 0.03
131455	< 0.03
131456	< 0.03
131457	< 0.03

Analyte Symbol	Au
Unit Symbol	g/tonne
Lower Limit	0.03
Method Code	FA-GRA
131458	< 0.03
131459	< 0.03
131460	< 0.03
131461	< 0.03
131462	< 0.03
131463	< 0.03
131464	< 0.03
131465	< 0.03
131466	< 0.03
131467	< 0.03
131468	< 0.03
131469	< 0.03
131470	0.33
131471	< 0.03
131472	< 0.03
131473	< 0.03
131474	< 0.03
131475	< 0.03
131476	< 0.03
131477	< 0.03
131478	< 0.03
131479	< 0.03
131480	< 0.03
131481	0.07
131482	< 0.03
131483	0.07
131484	< 0.03
131485	< 0.03
131486	< 0.03
131487	< 0.03
131488	< 0.03
131489	< 0.03
131490	1.59
131491	< 0.03
131492	< 0.03
131493	< 0.03
131494	< 0.03
131495	< 0.03
131496	< 0.03
131497	< 0.03
131498	0.06
131499	0.03
131500	< 0.03
131501	< 0.03
131502	0.03
131503	< 0.03
131504	< 0.03
131505	< 0.03
131506	< 0.03
131507	< 0.03

Analyte Symbol	Au
Unit Symbol	g/tonne
Lower Limit	0.03
Method Code	FA-GRA
131508	< 0.03
131509	< 0.03
131510	5.09
131511	< 0.03
131512	< 0.03
131513	< 0.03
131514	< 0.03
131515	0.20
131516	< 0.03
131517	< 0.03
131518	< 0.03
131519	< 0.03
131520	< 0.03
131521	< 0.03
131522	< 0.03
131523	< 0.03
131524	< 0.03
131525	< 0.03
131526	< 0.03
131527	< 0.03
131528	< 0.03
131529	< 0.03
131530	0.40
131531	< 0.03
131532	< 0.03
131533	< 0.03
131534	< 0.03
131535	< 0.03
131536	< 0.03
131537	< 0.03
131538	< 0.03
131539	< 0.03
131540	< 0.03
131541	< 0.03
131542	< 0.03
131543	< 0.03
131544	< 0.03
131545	< 0.03
131546	< 0.03
131547	< 0.03
131548	2.69
131549	< 0.03
131550	1.59
131551	< 0.03
131552	< 0.03
131553	< 0.03
131554	< 0.03
131555	< 0.03
131556	< 0.03
131557	< 0.03

Analyte Symbol	Au
Unit Symbol	g/tonne
Lower Limit	0.03
Method Code	FA-GRA
131558	< 0.03
131559	< 0.03
131560	< 0.03
131561	< 0.03
131562	< 0.03
131563	< 0.03
131564	< 0.03
131565	< 0.03
131566	< 0.03
131567	< 0.03
131568	< 0.03
131569	< 0.03
131570	5.30
131571	< 0.03
131572	< 0.03
131573	< 0.03

QC

Analyte Symbol	Au
Unit Symbol	g/tonne
Lower Limit	0.03
Method Code	FA-GRA
OXN117 Meas	7.95
OXN117 Cert	7.679
OXN117 Meas	7.61
OXN117 Cert	7.679
OXN117 Meas	7.37
OXN117 Cert	7.679
OXN117 Meas	7.95
OXN117 Cert	7.679
OxK119 Meas	3.62
OxK119 Cert	3.604
OxK119 Meas	3.71
OxK119 Cert	3.604
OxK119 Meas	3.63
OxK119 Cert	3.604
OxK119 Meas	3.54
OxK119 Cert	3.604
OxK119 Meas	3.36
OxK119 Cert	3.604
131418 Orig	< 0.03
131418 Dup	< 0.03
131428 Orig	< 0.03
131428 Dup	< 0.03
131439 Orig	< 0.03
131439 Dup	< 0.03
131453 Orig	< 0.03
131453 Dup	< 0.03
131458 Orig	< 0.03
131458 Split	< 0.03
131463 Orig	< 0.03
131463 Dup	< 0.03
131474 Orig	< 0.03
131474 Dup	< 0.03
131487 Orig	< 0.03
131487 Dup	< 0.03
131497 Orig	< 0.03
131497 Dup	< 0.03
131508 Orig	< 0.03
131508 Split	< 0.03
131508 Orig	< 0.03
131508 Dup	< 0.03
131521 Orig	< 0.03
131521 Dup	< 0.03
131531 Orig	< 0.03
131531 Dup	< 0.03
131542 Orig	< 0.03
131542 Dup	< 0.03
131556 Orig	< 0.03
131556 Dup	< 0.03
131558 Orig	< 0.03

Analyte Symbol	Au
Unit Symbol	g/tonne
Lower Limit	0.03
Method Code	FA-GRA
131558 Split	< 0.03
131566 Orig	< 0.03
131566 Dup	< 0.03
Method Blank	< 0.03
Method Blank	< 0.03
Method Blank	< 0.03
Method Blank	< 0.03
Method Blank	< 0.03
Method Blank	< 0.03
Method Blank	< 0.03
Method Blank	< 0.03
Method Blank	< 0.03
Method Blank	< 0.03
Method Blank	< 0.03



Date Submitted: 02-Sep-15
Invoice No.: A15-07274
Invoice Date: 18-Sep-15
Your Reference: Ont-0002

Cameron Gold Operations
1 Yonge Street- Suite 1801
Toronto Ontario M5E1W7.
Canada

ATTN: Pat Lengyel(cert/inv)

CERTIFICATE OF ANALYSIS

122 Core samples were submitted for analysis.

The following analytical package was requested:

Code 1A3-Tbay Au - Fire Assay Gravimetric (QOP Fire Assay Tbay)

REPORT **A15-07274**

This report may be reproduced without our consent. If only selected portions of the report are reproduced, permission must be obtained. If no instructions were given at time of sample submittal regarding excess material, it will be discarded within 90 days of this report. Our liability is limited solely to the analytical cost of these analyses. Test results are representative only of material submitted for analysis.

Notes:

CERTIFIED BY:

A handwritten signature in black ink, appearing to read "Emmanuel Esemé". The signature is written over a horizontal line.

Emmanuel Esemé , Ph.D.
Quality Control

ACTIVATION LABORATORIES LTD.

1201 Walsh Street West, Thunder Bay, Ontario, Canada, P7E 4X6
TELEPHONE +807 622-6707 or +1.888.228.5227 FAX +1.905.648.9613
E-MAIL Tbay@actlabs.com ACTLABS GROUP WEBSITE www.actlabs.com



Results

Analyte Symbol	Au
Unit Symbol	g/tonne
Lower Limit	0.03
Method Code	FA-GRA
131574	< 0.03
131575	< 0.03
131576	< 0.03
131577	< 0.03
131578	< 0.03
131579	< 0.03
131580	< 0.03
131581	< 0.03
131582	< 0.03
131583	< 0.03
131584	< 0.03
131585	< 0.03
131586	< 0.03
131587	< 0.03
131588	< 0.03
131589	< 0.03
131590	1.36
131591	< 0.03
131592	< 0.03
131593	< 0.03
131594	< 0.03
131595	< 0.03
131596	< 0.03
131597	< 0.03
131598	< 0.03
131599	< 0.03
131600	< 0.03
131601	< 0.03
131602	< 0.03
131603	< 0.03
131604	< 0.03
131605	< 0.03
131606	0.07
131607	< 0.03
131608	< 0.03
131609	< 0.03
131610	0.43
131611	< 0.03
131612	< 0.03
131613	0.39
131614	< 0.03
131615	< 0.03
131616	< 0.03
131617	< 0.03
131618	< 0.03
131619	< 0.03
131620	< 0.03
131621	< 0.03
131622	0.03

Analyte Symbol	Au
Unit Symbol	g/tonne
Lower Limit	0.03
Method Code	FA-GRA
131623	< 0.03
131624	< 0.03
131625	< 0.03
131626	< 0.03
131627	< 0.03
131628	< 0.03
131629	< 0.03
131630	4.96
131631	< 0.03
131632	< 0.03
131633	< 0.03
131634	< 0.03
131635	< 0.03
131636	< 0.03
131637	< 0.03
131638	< 0.03
131639	< 0.03
131640	< 0.03
131641	< 0.03
131642	< 0.03
131643	0.10
131644	< 0.03
131645	< 0.03
131646	< 0.03
131647	< 0.03
131648	< 0.03
131649	< 0.03
131650	1.64
131651	< 0.03
131652	< 0.03
131653	< 0.03
131654	< 0.03
131655	< 0.03
131656	< 0.03
131657	< 0.03
131658	< 0.03
131659	< 0.03
131660	< 0.03
131661	< 0.03
131662	< 0.03
131663	< 0.03
131664	< 0.03
131665	< 0.03
131666	< 0.03
131667	< 0.03
131668	< 0.03
131669	< 0.03
131670	0.37
131671	< 0.03
131672	< 0.03

Analyte Symbol	Au
Unit Symbol	g/tonne
Lower Limit	0.03
Method Code	FA-GRA
131673	< 0.03
131674	< 0.03
131675	< 0.03
131676	< 0.03
131677	0.20
131678	0.03
131679	0.03
131680	0.10
131681	0.23
131682	< 0.03
131683	< 0.03
131684	< 0.03
131685	< 0.03
131686	< 0.03
131687	< 0.03
131688	0.26
131689	1.35
131690	5.59
131691	< 0.03
131692	< 0.03
131693	0.58
131694	< 0.03
131695	< 0.03

QC

Analyte Symbol	Au
Unit Symbol	g/tonne
Lower Limit	0.03
Method Code	FA-GRA
OXN117 Meas	7.74
OXN117 Cert	7.679
OXN117 Meas	7.73
OXN117 Cert	7.679
OXN117 Meas	7.70
OXN117 Cert	7.679
OXN117 Meas	7.42
OXN117 Cert	7.679
OxK119 Meas	3.40
OxK119 Cert	3.604
OxK119 Meas	3.57
OxK119 Cert	3.604
OxK119 Meas	3.68
OxK119 Cert	3.604
OxK119 Meas	3.45
OxK119 Cert	3.604
131583 Orig	< 0.03
131583 Dup	< 0.03
131593 Orig	< 0.03
131593 Dup	< 0.03
131604 Orig	< 0.03
131604 Dup	< 0.03
131618 Orig	< 0.03
131618 Dup	< 0.03
131623 Orig	< 0.03
131623 Split	< 0.03
131628 Orig	< 0.03
131628 Dup	< 0.03
131639 Orig	< 0.03
131639 Dup	< 0.03
131652 Orig	< 0.03
131652 Dup	< 0.03
131662 Orig	< 0.03
131662 Dup	< 0.03
131673 Orig	< 0.03
131673 Split	< 0.03
131673 Dup	< 0.03
131686 Orig	< 0.03
131686 Dup	< 0.03
131694 Orig	< 0.03
131694 Dup	< 0.03
Method Blank	< 0.03
Method Blank	< 0.03
Method Blank	< 0.03
Method Blank	< 0.03
Method Blank	< 0.03
Method Blank	< 0.03
Method Blank	< 0.03
Method Blank	< 0.03
Method Blank	< 0.03
Method Blank	< 0.03



Date Submitted: 02-Sep-15
Invoice No.: A15-07275
Invoice Date: 25-Sep-15
Your Reference: Ont-0002

Cameron Gold Operations
1 Yonge Street- Suite 1801
Toronto Ontario M5E1W7.
Canada

ATTN: Pat Lengyel(cert/inv)

CERTIFICATE OF ANALYSIS

180 Core samples were submitted for analysis.

The following analytical package was requested:

Code 1A3-Tbay Au - Fire Assay Gravimetric (QOP Fire Assay Tbay)

REPORT **A15-07275**

This report may be reproduced without our consent. If only selected portions of the report are reproduced, permission must be obtained. If no instructions were given at time of sample submittal regarding excess material, it will be discarded within 90 days of this report. Our liability is limited solely to the analytical cost of these analyses. Test results are representative only of material submitted for analysis.

Notes:

CERTIFIED BY:

A handwritten signature in black ink, appearing to read "Emmanuel Esemé".

Emmanuel Esemé , Ph.D.
Quality Control

ACTIVATION LABORATORIES LTD.
1201 Walsh Street West, Thunder Bay, Ontario, Canada, P7E 4X6
TELEPHONE +807 622-6707 or +1.888.228.5227 FAX +1.905.648.9613
E-MAIL Tbay@actlabs.com ACTLABS GROUP WEBSITE www.actlabs.com



Results

Analyte Symbol	Au
Unit Symbol	g/tonne
Lower Limit	0.03
Method Code	FA-GRA
131696	< 0.03
131697	< 0.03
131698	< 0.03
131699	< 0.03
131700	< 0.03
131701	< 0.03
131702	0.10
131703	< 0.03
131704	< 0.03
131705	< 0.03
131706	< 0.03
131707	< 0.03
131708	< 0.03
131709	< 0.03
131710	5.56
131711	< 0.03
131712	< 0.03
131713	< 0.03
131714	< 0.03
131715	< 0.03
131716	< 0.03
131717	< 0.03
131718	< 0.03
131719	< 0.03
131720	< 0.03
131721	< 0.03
131722	< 0.03
131723	< 0.03
131724	< 0.03
131725	< 0.03
131726	< 0.03
131727	< 0.03
131728	< 0.03
131729	< 0.03
131730	1.54
131731	< 0.03
131732	< 0.03
131733	< 0.03
131734	< 0.03
131735	< 0.03
131736	< 0.03
131737	< 0.03
131738	< 0.03
131739	< 0.03
131740	< 0.03
131741	< 0.03
131742	< 0.03
131743	< 0.03
131744	< 0.03

Analyte Symbol	Au
Unit Symbol	g/tonne
Lower Limit	0.03
Method Code	FA-GRA
131745	< 0.03
131746	< 0.03
131747	< 0.03
131748	< 0.03
131749	< 0.03
131750	0.32
131751	< 0.03
131752	< 0.03
131753	< 0.03
131754	< 0.03
131755	< 0.03
131756	< 0.03
131757	< 0.03
131758	< 0.03
131759	< 0.03
131760	< 0.03
131761	< 0.03
131762	< 0.03
131763	< 0.03
131764	< 0.03
131765	< 0.03
131766	< 0.03
131767	< 0.03
131768	< 0.03
131769	< 0.03
131770	5.32
131771	< 0.03
131772	< 0.03
131773	< 0.03
131774	< 0.03
131775	< 0.03
131776	< 0.03
131777	< 0.03
131778	0.07
131779	< 0.03
131780	< 0.03
131781	< 0.03
131782	< 0.03
131783	0.03
131784	< 0.03
131785	< 0.03
131786	< 0.03
131787	< 0.03
131788	< 0.03
131789	< 0.03
131790	1.56
131791	< 0.03
131792	< 0.03
131793	< 0.03
131794	< 0.03

Analyte Symbol	Au
Unit Symbol	g/tonne
Lower Limit	0.03
Method Code	FA-GRA
131795	< 0.03
131796	< 0.03
131797	< 0.03
131798	< 0.03
131799	< 0.03
131800	< 0.03
131801	< 0.03
131802	< 0.03
131803	< 0.03
131804	< 0.03
131805	< 0.03
131806	< 0.03
131807	< 0.03
131808	< 0.03
131809	< 0.03
131810	0.33
131811	< 0.03
131812	0.03
131813	< 0.03
131814	< 0.03
131815	< 0.03
131816	< 0.03
131817	< 0.03
131818	0.42
131819	< 0.03
131820	< 0.03
131821	< 0.03
131822	< 0.03
131823	< 0.03
131824	< 0.03
131825	< 0.03
131826	< 0.03
131827	< 0.03
131828	< 0.03
131829	< 0.03
131830	0.33
131831	< 0.03
131832	< 0.03
131833	< 0.03
131834	< 0.03
131835	< 0.03
131836	< 0.03
131837	< 0.03
131838	< 0.03
131839	< 0.03
131840	< 0.03
131841	< 0.03
131842	< 0.03
131843	< 0.03
131844	< 0.03

Analyte Symbol	Au
Unit Symbol	g/tonne
Lower Limit	0.03
Method Code	FA-GRA
131845	< 0.03
131846	< 0.03
131847	< 0.03
131848	< 0.03
131849	< 0.03
131850	1.00
131851	< 0.03
131852	< 0.03
131853	< 0.03
131854	< 0.03
131855	< 0.03
131856	< 0.03
131857	< 0.03
131858	< 0.03
131859	< 0.03
131860	< 0.03
131861	< 0.03
131862	< 0.03
131863	< 0.03
131864	< 0.03
131865	< 0.03
131866	< 0.03
131867	< 0.03
131868	< 0.03
131869	< 0.03
131870	0.36
131871	< 0.03
131872	< 0.03
131873	< 0.03
131874	< 0.03
131875	< 0.03

QC

Analyte Symbol	Au
Unit Symbol	g/tonne
Lower Limit	0.03
Method Code	FA-GRA
OXN117 Meas	7.73
OXN117 Cert	7.679
OXN117 Meas	7.66
OXN117 Cert	7.679
OXN117 Meas	7.74
OXN117 Cert	7.679
OXN117 Meas	7.71
OXN117 Cert	7.679
OXN117 Meas	7.71
OXN117 Cert	7.679
OXN117 Meas	7.53
OXN117 Cert	7.679
OXN117 Meas	7.74
OXN117 Cert	7.679
OXN117 Meas	7.71
OXN117 Cert	7.679
OxK119 Meas	3.67
OxK119 Cert	3.604
OxK119 Meas	3.64
OxK119 Cert	3.604
OxK119 Meas	3.49
OxK119 Cert	3.604
OxK119 Meas	3.40
OxK119 Cert	3.604
OxK119 Meas	3.47
OxK119 Cert	3.604
OxK119 Meas	3.53
OxK119 Cert	3.604
OxK119 Meas	3.44
OxK119 Cert	3.604
131705 Orig	< 0.03
131705 Dup	< 0.03
131715 Orig	< 0.03
131715 Dup	< 0.03
131726 Orig	< 0.03
131726 Dup	< 0.03
131740 Orig	< 0.03
131740 Dup	< 0.03
131745 Orig	< 0.03
131745 Split	< 0.03
131751 Orig	< 0.03
131751 Dup	< 0.03
131761 Orig	< 0.03
131761 Dup	< 0.03
131774 Orig	< 0.03
131774 Dup	< 0.03
131784 Orig	< 0.03
131784 Dup	< 0.03
131795 Orig	< 0.03

Analyte Symbol	Au
Unit Symbol	g/tonne
Lower Limit	0.03
Method Code	FA-GRA
131795 Split	< 0.03
131796 Orig	< 0.03
131796 Dup	< 0.03
131808 Orig	< 0.03
131808 Dup	< 0.03
131818 Orig	0.43
131818 Dup	0.40
131829 Orig	< 0.03
131829 Dup	< 0.03
131843 Orig	< 0.03
131843 Dup	< 0.03
131845 Orig	< 0.03
131845 Split	< 0.03
131852 Orig	< 0.03
131852 Dup	< 0.03
131853 Orig	< 0.03
131853 Dup	< 0.03
131864 Orig	< 0.03
131864 Dup	< 0.03
131868 Orig	< 0.03
131868 Dup	< 0.03
Method Blank	< 0.03
Method Blank	< 0.03
Method Blank	< 0.03
Method Blank	< 0.03
Method Blank	< 0.03
Method Blank	< 0.03
Method Blank	< 0.03
Method Blank	< 0.03
Method Blank	< 0.03
Method Blank	< 0.03
Method Blank	< 0.03
Method Blank	< 0.03
Method Blank	< 0.03
Method Blank	< 0.03
Method Blank	< 0.03
Method Blank	< 0.03
Method Blank	< 0.03



Date Submitted: 02-Sep-15
Invoice No.: A15-07276
Invoice Date: 25-Sep-15
Your Reference: Ont-0002

Cameron Gold Operations
1 Yonge Street- Suite 1801
Toronto Ontario M5E1W7.
Canada

ATTN: Pat Lengyel(cert/inv)

CERTIFICATE OF ANALYSIS

162 Core samples were submitted for analysis.

The following analytical package was requested:

Code 1A3-Tbay Au - Fire Assay Gravimetric (QOP Fire Assay Tbay)

REPORT **A15-07276**

This report may be reproduced without our consent. If only selected portions of the report are reproduced, permission must be obtained. If no instructions were given at time of sample submittal regarding excess material, it will be discarded within 90 days of this report. Our liability is limited solely to the analytical cost of these analyses. Test results are representative only of material submitted for analysis.

Notes:

CERTIFIED BY:

A handwritten signature in black ink, appearing to read "Emmanuel Eseme".

Emmanuel Eseme , Ph.D.
Quality Control

ACTIVATION LABORATORIES LTD.

1201 Walsh Street West, Thunder Bay, Ontario, Canada, P7E 4X6
TELEPHONE +807 622-6707 or +1.888.228.5227 FAX +1.905.648.9613
E-MAIL Tbay@actlabs.com ACTLABS GROUP WEBSITE www.actlabs.com



Results

Analyte Symbol	Au
Unit Symbol	g/tonne
Lower Limit	0.03
Method Code	FA-GRA
131876	0.10
131877	< 0.03
131878	< 0.03
131879	< 0.03
131880	< 0.03
131881	< 0.03
131882	< 0.03
131883	< 0.03
131884	< 0.03
131885	< 0.03
131886	< 0.03
131887	< 0.03
131888	< 0.03
131889	< 0.03
131890	0.32
131891	< 0.03
131892	< 0.03
131893	< 0.03
131894	< 0.03
131895	< 0.03
131896	< 0.03
131897	< 0.03
131898	< 0.03
131899	< 0.03
131900	< 0.03
131901	< 0.03
131902	< 0.03
131903	< 0.03
131904	< 0.03
131905	< 0.03
131906	< 0.03
131907	< 0.03
131908	< 0.03
131909	< 0.03
131910	1.63
131911	< 0.03
131912	< 0.03
131913	< 0.03
131914	< 0.03
131915	< 0.03
131916	< 0.03
131917	< 0.03
131918	< 0.03
131919	< 0.03
131920	< 0.03
131921	< 0.03
131922	< 0.03
131923	< 0.03
131924	< 0.03

Analyte Symbol	Au
Unit Symbol	g/tonne
Lower Limit	0.03
Method Code	FA-GRA
131925	< 0.03
131926	< 0.03
131927	< 0.03
131928	< 0.03
131929	< 0.03
131930	5.46
131931	< 0.03
131932	< 0.03
131933	< 0.03
131934	< 0.03
131935	< 0.03
131936	< 0.03
131937	< 0.03
131938	< 0.03
131939	< 0.03
131940	< 0.03
131941	< 0.03
131942	< 0.03
131943	< 0.03
131944	< 0.03
131945	< 0.03
131946	< 0.03
131947	0.10
131948	< 0.03
131949	< 0.03
131950	0.33
131951	< 0.03
131952	< 0.03
131953	< 0.03
131954	< 0.03
131955	< 0.03
131956	< 0.03
131957	< 0.03
131958	< 0.03
131959	< 0.03
131960	< 0.03
131961	< 0.03
131962	< 0.03
131963	< 0.03
131964	< 0.03
131965	< 0.03
131966	< 0.03
131967	< 0.03
131968	< 0.03
131969	< 0.03
131970	1.53
131971	< 0.03
131972	< 0.03
131973	< 0.03
131974	0.03

Analyte Symbol	Au
Unit Symbol	g/tonne
Lower Limit	0.03
Method Code	FA-GRA
131975	< 0.03
131976	< 0.03
131977	< 0.03
131978	< 0.03
131979	< 0.03
131980	< 0.03
131981	0.16
131982	< 0.03
131983	< 0.03
131984	< 0.03
131985	< 0.03
131986	< 0.03
131987	< 0.03
131988	< 0.03
131989	< 0.03
131990	5.47
131991	< 0.03
131992	< 0.03
131993	< 0.03
131994	< 0.03
131995	< 0.03
131996	< 0.03
131997	< 0.03
131998	< 0.03
131999	< 0.03
132000	< 0.03
132001	< 0.03
132002	< 0.03
132003	< 0.03
132004	0.36
132005	0.29
132006	< 0.03
132007	< 0.03
132008	0.29
132009	< 0.03
132010	0.33
132011	< 0.03
132012	< 0.03
132013	< 0.03
132014	< 0.03
132015	0.82
132016	< 0.03
132017	< 0.03
132018	< 0.03
132019	< 0.03
132020	0.07
132021	< 0.03
132022	< 0.03
132023	< 0.03
132024	< 0.03

Analyte Symbol	Au
Unit Symbol	g/tonne
Lower Limit	0.03
Method Code	FA-GRA
132025	< 0.03
132026	< 0.03
132027	1.05
132028	0.33
132029	0.55
132030	< 0.03
132031	1.60
132032	< 0.03
132033	< 0.03
132034	< 0.03
132035	< 0.03
132036	< 0.03
132037	< 0.03

QC

Analyte Symbol	Au
Unit Symbol	g/tonne
Lower Limit	0.03
Method Code	FA-GRA
OXN117 Meas	7.67
OXN117 Cert	7.679
OXN117 Meas	7.78
OXN117 Cert	7.679
OXN117 Meas	7.48
OXN117 Cert	7.679
OXN117 Meas	7.52
OXN117 Cert	7.679
OXN117 Meas	7.72
OXN117 Cert	7.679
OXN117 Meas	7.69
OXN117 Cert	7.679
OxK119 Meas	3.57
OxK119 Cert	3.604
OxK119 Meas	3.70
OxK119 Cert	3.604
OxK119 Meas	3.54
OxK119 Cert	3.604
OxK119 Meas	3.65
OxK119 Cert	3.604
OxK119 Meas	3.53
OxK119 Cert	3.604
131885 Orig	< 0.03
131885 Dup	< 0.03
131895 Orig	< 0.03
131895 Dup	< 0.03
131906 Orig	< 0.03
131906 Dup	< 0.03
131920 Orig	< 0.03
131920 Dup	< 0.03
131925 Orig	< 0.03
131925 Split	< 0.03
131931 Orig	< 0.03
131931 Dup	< 0.03
131941 Orig	< 0.03
131941 Dup	< 0.03
131954 Orig	< 0.03
131954 Dup	< 0.03
131964 Orig	< 0.03
131964 Dup	< 0.03
131975 Orig	< 0.03
131975 Split	< 0.03
131975 Orig	< 0.03
131975 Dup	< 0.03
131988 Orig	< 0.03
131988 Dup	< 0.03
131998 Orig	< 0.03
131998 Dup	< 0.03
132009 Orig	< 0.03

Analyte Symbol	Au
Unit Symbol	g/tonne
Lower Limit	0.03
Method Code	FA-GRA
132009 Dup	< 0.03
132023 Orig	< 0.03
132023 Dup	< 0.03
132025 Orig	< 0.03
132025 Split	< 0.03
132033 Orig	< 0.03
132033 Dup	< 0.03
Method Blank	< 0.03
Method Blank	< 0.03
Method Blank	< 0.03
Method Blank	< 0.03
Method Blank	< 0.03
Method Blank	< 0.03
Method Blank	< 0.03
Method Blank	< 0.03
Method Blank	< 0.03
Method Blank	< 0.03
Method Blank	< 0.03
Method Blank	< 0.03
Method Blank	< 0.03



Date Submitted: 02-Sep-15
Invoice No.: A15-07277
Invoice Date: 24-Sep-15
Your Reference: Ont-0002

Cameron Gold Operations
1 Yonge Street- Suite 1801
Toronto Ontario M5E1W7.
Canada

ATTN: Pat Lengyel(cert/inv)

CERTIFICATE OF ANALYSIS

129 Core samples were submitted for analysis.

The following analytical package was requested:

Code 1A3-Tbay Au - Fire Assay Gravimetric (QOP Fire Assay Tbay)

REPORT **A15-07277**

This report may be reproduced without our consent. If only selected portions of the report are reproduced, permission must be obtained. If no instructions were given at time of sample submittal regarding excess material, it will be discarded within 90 days of this report. Our liability is limited solely to the analytical cost of these analyses. Test results are representative only of material submitted for analysis.

Notes:

CERTIFIED BY:

A handwritten signature in black ink, appearing to read "Emmanuel Esemé".

Emmanuel Esemé , Ph.D.
Quality Control

ACTIVATION LABORATORIES LTD.

1201 Walsh Street West, Thunder Bay, Ontario, Canada, P7E 4X6
TELEPHONE +807 622-6707 or +1.888.228.5227 FAX +1.905.648.9613
E-MAIL Tbay@actlabs.com ACTLABS GROUP WEBSITE www.actlabs.com

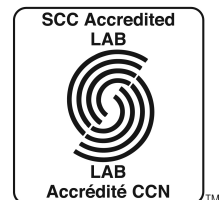

Results

Analyte Symbol	Au
Unit Symbol	g/tonne
Lower Limit	0.03
Method Code	FA-GRA
132038	0.26
132039	< 0.03
132040	< 0.03
132041	< 0.03
132042	< 0.03
132043	< 0.03
132044	< 0.03
132045	0.30
132046	< 0.03
132047	0.47
132048	< 0.03
132049	< 0.03
132050	0.33
132051	< 0.03
132052	< 0.03
132053	< 0.03
132054	< 0.03
132055	< 0.03
132056	< 0.03
132057	< 0.03
132058	< 0.03
132059	< 0.03
132060	< 0.03
132061	< 0.03
132062	< 0.03
132063	< 0.03
132064	0.26
132065	0.32
132066	< 0.03
132067	< 0.03
132068	< 0.03
132069	1.37
132070	1.66
132071	< 0.03
132072	< 0.03
132073	< 0.03
132074	< 0.03
132075	< 0.03
132076	< 0.03
132077	< 0.03
132078	< 0.03
132079	< 0.03
132080	< 0.03
132081	< 0.03
132082	< 0.03
132083	< 0.03
132084	< 0.03
132085	< 0.03
132086	< 0.03

Analyte Symbol	Au
Unit Symbol	g/tonne
Lower Limit	0.03
Method Code	FA-GRA
132087	< 0.03
132088	< 0.03
132089	< 0.03
132090	5.30
132091	< 0.03
132092	< 0.03
132093	< 0.03
132094	< 0.03
132095	< 0.03
132096	< 0.03
132097	< 0.03
132098	< 0.03
132099	< 0.03
132100	< 0.03
132101	< 0.03
132102	< 0.03
132103	< 0.03
132104	< 0.03
132105	< 0.03
132106	< 0.03
132107	< 0.03
132108	< 0.03
132109	< 0.03
132110	0.26
132111	< 0.03
132112	< 0.03
132113	< 0.03
132114	< 0.03
132115	< 0.03
132116	< 0.03
132117	< 0.03
132118	< 0.03
132119	< 0.03
132120	< 0.03
132121	< 0.03
132122	< 0.03
132123	< 0.03
132124	< 0.03
132125	< 0.03
132126	< 0.03
132127	< 0.03
132128	< 0.03
132129	< 0.03
132130	1.57
132131	< 0.03
132132	< 0.03
132133	< 0.03
132134	< 0.03
132135	< 0.03
132136	< 0.03

Analyte Symbol	Au
Unit Symbol	g/tonne
Lower Limit	0.03
Method Code	FA-GRA
132137	< 0.03
132138	< 0.03
132139	< 0.03
132140	< 0.03
132141	< 0.03
132142	< 0.03
132143	< 0.03
132144	< 0.03
132145	< 0.03
132146	< 0.03
132147	0.03
132148	< 0.03
132149	< 0.03
132150	5.48
132151	< 0.03
132152	< 0.03
132153	< 0.03
132154	< 0.03
132155	< 0.03
132156	< 0.03
132157	< 0.03
132158	< 0.03
132159	< 0.03
132160	< 0.03
132161	< 0.03
132162	< 0.03
132163	0.30
132164	< 0.03
132165	< 0.03
132166	< 0.03

QC

Analyte Symbol	Au
Unit Symbol	g/tonne
Lower Limit	0.03
Method Code	FA-GRA
OXN117 Meas	7.95
OXN117 Cert	7.679
OXN117 Meas	7.73
OXN117 Cert	7.679
OXN117 Meas	7.35
OXN117 Cert	7.679
OXN117 Meas	7.52
OXN117 Cert	7.679
OxK119 Meas	3.78
OxK119 Cert	3.604
OxK119 Meas	3.50
OxK119 Cert	3.604
OxK119 Meas	3.40
OxK119 Cert	3.604
OxK119 Meas	3.72
OxK119 Cert	3.604
132047 Orig	0.49
132047 Dup	0.46
132057 Orig	< 0.03
132057 Dup	< 0.03
132068 Orig	< 0.03
132068 Dup	< 0.03
132082 Orig	< 0.03
132082 Dup	< 0.03
132087 Orig	< 0.03
132087 Split	< 0.03
132092 Orig	< 0.03
132092 Dup	< 0.03
132103 Orig	< 0.03
132103 Dup	< 0.03
132116 Orig	< 0.03
132116 Dup	< 0.03
132126 Orig	< 0.03
132126 Dup	< 0.03
132137 Orig	< 0.03
132137 Split	< 0.03
132137 Orig	< 0.03
132137 Dup	< 0.03
132152 Orig	< 0.03
132152 Dup	< 0.03
132160 Orig	< 0.03
132160 Dup	< 0.03
Method Blank	< 0.03
Method Blank	< 0.03
Method Blank	< 0.03
Method Blank	< 0.03
Method Blank	< 0.03
Method Blank	< 0.03
Method Blank	< 0.03

Analyte Symbol	Au
Unit Symbol	g/tonne
Lower Limit	0.03
Method Code	FA-GRA
Method Blank	< 0.03



Date Submitted: 02-Sep-15
Invoice No.: A15-07278
Invoice Date: 18-Sep-15
Your Reference: Ont-0002

Cameron Gold Operations
1 Yonge Street- Suite 1801
Toronto Ontario M5E1W7.
Canada

ATTN: Pat Lengyel(cert/inv)

CERTIFICATE OF ANALYSIS

170 Core samples were submitted for analysis.

The following analytical package was requested:

Code 1A3-Tbay Au - Fire Assay Gravimetric (QOP Fire Assay Tbay)

REPORT **A15-07278**

This report may be reproduced without our consent. If only selected portions of the report are reproduced, permission must be obtained. If no instructions were given at time of sample submittal regarding excess material, it will be discarded within 90 days of this report. Our liability is limited solely to the analytical cost of these analyses. Test results are representative only of material submitted for analysis.

Notes:

CERTIFIED BY:

A handwritten signature in black ink, appearing to read "Emmanuel Esemé". The signature is written over a horizontal line.

Emmanuel Esemé , Ph.D.
Quality Control



Results

Analyte Symbol	Au
Unit Symbol	g/tonne
Lower Limit	0.03
Method Code	FA-GRA
132167	< 0.03
132168	< 0.03
132169	< 0.03
132170	0.36
132171	< 0.03
132172	< 0.03
132173	< 0.03
132174	< 0.03
132175	< 0.03
132176	< 0.03
132177	< 0.03
132178	< 0.03
132179	< 0.03
132180	< 0.03
132181	< 0.03
132182	< 0.03
132183	< 0.03
132184	< 0.03
132185	< 0.03
132186	< 0.03
132187	1.21
132188	< 0.03
132189	< 0.03
132190	1.56
132191	< 0.03
132192	< 0.03
132193	< 0.03
132194	< 0.03
132195	< 0.03
132196	< 0.03
132197	< 0.03
132198	< 0.03
132199	< 0.03
132200	< 0.03
132201	< 0.03
132202	< 0.03
132203	0.33
132204	< 0.03
132205	< 0.03
132206	< 0.03
132207	< 0.03
132208	< 0.03
132209	< 0.03
132210	4.91
132211	< 0.03
132212	0.07
132213	< 0.03
132214	< 0.03
132215	< 0.03

Analyte Symbol	Au
Unit Symbol	g/tonne
Lower Limit	0.03
Method Code	FA-GRA
132216	< 0.03
132217	< 0.03
132218	< 0.03
132219	< 0.03
132220	< 0.03
132221	< 0.03
132222	0.03
132223	< 0.03
132224	0.23
132225	< 0.03
132226	0.13
132227	0.03
132228	< 0.03
132229	< 0.03
132230	0.33
132231	< 0.03
132232	0.20
132233	0.17
132234	< 0.03
132235	< 0.03
132236	< 0.03
132237	< 0.03
132238	< 0.03
132239	< 0.03
132240	< 0.03
132241	< 0.03
132242	< 0.03
132243	0.75
132244	< 0.03
132245	0.36
132246	< 0.03
132247	< 0.03
132248	< 0.03
132249	< 0.03
132250	1.53
132251	< 0.03
132252	0.23
132253	< 0.03
132254	< 0.03
132255	< 0.03
132256	< 0.03
132257	< 0.03
132258	< 0.03
132259	< 0.03
132260	< 0.03
132261	< 0.03
132262	< 0.03
132263	< 0.03
132264	< 0.03
132265	< 0.03

Analyte Symbol	Au
Unit Symbol	g/tonne
Lower Limit	0.03
Method Code	FA-GRA
132266	< 0.03
132267	0.26
132268	< 0.03
132269	< 0.03
132270	5.41
132271	< 0.03
132272	< 0.03
132273	< 0.03
132274	< 0.03
132275	< 0.03
132276	< 0.03
132277	< 0.03
132278	< 0.03
132279	< 0.03
132280	< 0.03
132281	< 0.03
132282	< 0.03
132283	< 0.03
132284	< 0.03
132285	< 0.03
132286	< 0.03
132287	< 0.03
132288	< 0.03
132289	< 0.03
132290	0.42
132291	< 0.03
132292	< 0.03
132293	< 0.03
132294	< 0.03
132295	< 0.03
132296	< 0.03
132297	< 0.03
132298	< 0.03
132299	< 0.03
132300	< 0.03
132301	< 0.03
132302	< 0.03
132303	< 0.03
132304	< 0.03
132305	< 0.03
132306	< 0.03
132307	< 0.03
132308	< 0.03
132309	< 0.03
132310	1.53
132311	< 0.03
132312	< 0.03
132313	< 0.03
132314	< 0.03
132315	< 0.03

Analyte Symbol	Au
Unit Symbol	g/tonne
Lower Limit	0.03
Method Code	FA-GRA
132316	< 0.03
132317	< 0.03
132318	< 0.03
132319	< 0.03
132320	< 0.03
132321	< 0.03
132322	< 0.03
132323	< 0.03
132324	< 0.03
132325	< 0.03
132326	< 0.03
132327	< 0.03
132328	< 0.03
132329	< 0.03
132330	0.43
132331	< 0.03
132332	< 0.03
132333	< 0.03
132334	< 0.03
132335	< 0.03
132336	< 0.03

QC

Analyte Symbol	Au
Unit Symbol	g/tonne
Lower Limit	0.03
Method Code	FA-GRA
OXN117 Meas	7.91
OXN117 Cert	7.679
OXN117 Meas	7.44
OXN117 Cert	7.679
OXN117 Meas	7.87
OXN117 Cert	7.679
OXN117 Meas	7.75
OXN117 Cert	7.679
OXN117 Meas	7.44
OXN117 Cert	7.679
OxK119 Meas	3.52
OxK119 Cert	3.604
OxK119 Meas	3.55
OxK119 Cert	3.604
OxK119 Meas	3.63
OxK119 Cert	3.604
OxK119 Meas	3.75
OxK119 Cert	3.604
OxK119 Meas	3.43
OxK119 Cert	3.604
132176 Orig	< 0.03
132176 Dup	< 0.03
132186 Orig	< 0.03
132186 Dup	< 0.03
132197 Orig	< 0.03
132197 Dup	< 0.03
132211 Orig	< 0.03
132211 Dup	< 0.03
132216 Orig	< 0.03
132216 Split	< 0.03
132221 Orig	< 0.03
132221 Dup	< 0.03
132232 Orig	0.20
132232 Dup	0.19
132245 Orig	0.33
132245 Dup	0.40
132255 Orig	< 0.03
132255 Dup	< 0.03
132266 Orig	< 0.03
132266 Split	< 0.03
132266 Orig	< 0.03
132266 Dup	< 0.03
132279 Orig	< 0.03
132279 Dup	< 0.03
132289 Orig	< 0.03
132289 Dup	< 0.03
132300 Orig	< 0.03
132300 Dup	< 0.03
132314 Orig	< 0.03

Analyte Symbol	Au
Unit Symbol	g/tonne
Lower Limit	0.03
Method Code	FA-GRA
132314 Dup	< 0.03
132316 Orig	< 0.03
132316 Split	< 0.03
132324 Orig	< 0.03
132324 Dup	< 0.03
132335 Orig	< 0.03
132335 Dup	< 0.03
Method Blank	< 0.03
Method Blank	< 0.03
Method Blank	< 0.03
Method Blank	< 0.03
Method Blank	< 0.03
Method Blank	< 0.03
Method Blank	< 0.03
Method Blank	< 0.03
Method Blank	< 0.03
Method Blank	< 0.03
Method Blank	< 0.03



Date Submitted: 02-Sep-15
Invoice No.: A15-07279
Invoice Date: 25-Sep-15
Your Reference: Ont-0002

Cameron Gold Operations
1 Yonge Street- Suite 1801
Toronto Ontario M5E1W7.
Canada

ATTN: Pat Lengyel(cert/inv)

CERTIFICATE OF ANALYSIS

88 Core samples were submitted for analysis.

The following analytical package was requested:

Code 1A3-Tbay Au - Fire Assay Gravimetric (QOP Fire Assay Tbay)

REPORT **A15-07279**

This report may be reproduced without our consent. If only selected portions of the report are reproduced, permission must be obtained. If no instructions were given at time of sample submittal regarding excess material, it will be discarded within 90 days of this report. Our liability is limited solely to the analytical cost of these analyses. Test results are representative only of material submitted for analysis.

Notes:

CERTIFIED BY:

A handwritten signature in black ink, appearing to read "Emmanuel Esemé".

Emmanuel Esemé , Ph.D.
Quality Control

ACTIVATION LABORATORIES LTD.

1201 Walsh Street West, Thunder Bay, Ontario, Canada, P7E 4X6
TELEPHONE +807 622-6707 or +1.888.228.5227 FAX +1.905.648.9613
E-MAIL Tbay@actlabs.com ACTLABS GROUP WEBSITE www.actlabs.com



Results

Analyte Symbol	Au
Unit Symbol	g/tonne
Lower Limit	0.03
Method Code	FA-GRA
137979	< 0.03
137980	< 0.03
137981	< 0.03
137982	< 0.03
137983	< 0.03
137984	< 0.03
137985	< 0.03
137986	< 0.03
137987	< 0.03
137988	< 0.03
137989	< 0.03
137990	1.57
137991	< 0.03
137992	< 0.03
137993	< 0.03
137994	< 0.03
137995	< 0.03
137996	< 0.03
137997	< 0.03
137998	< 0.03
137999	0.10
138000	< 0.03
138001	< 0.03
138002	< 0.03
138003	< 0.03
138004	< 0.03
138005	< 0.03
138006	< 0.03
138007	< 0.03
138008	< 0.03
138009	< 0.03
138010	5.50
138011	< 0.03
138012	< 0.03
138013	< 0.03
138014	< 0.03
138015	< 0.03
138016	< 0.03
138017	< 0.03
138018	< 0.03
138019	< 0.03
138020	< 0.03
138021	< 0.03
138022	< 0.03
138023	< 0.03
138024	< 0.03
138025	< 0.03
138026	< 0.03
138027	< 0.03

Analyte Symbol	Au
Unit Symbol	g/tonne
Lower Limit	0.03
Method Code	FA-GRA
138028	< 0.03
138029	< 0.03
138030	0.32
138031	< 0.03
138032	< 0.03
138033	< 0.03
138034	< 0.03
138035	< 0.03
138036	< 0.03
138037	< 0.03
138038	< 0.03
138039	0.07
138040	< 0.03
138041	< 0.03
138042	< 0.03
138043	< 0.03
138044	< 0.03
138045	< 0.03
138046	< 0.03
138047	< 0.03
138048	< 0.03
138049	< 0.03
138050	1.62
138051	< 0.03
138052	< 0.03
138053	< 0.03
138054	< 0.03
138055	< 0.03
138056	< 0.03
138057	< 0.03
138058	< 0.03
138059	< 0.03
138060	< 0.03
138061	< 0.03
138062	< 0.03
138063	< 0.03
138064	< 0.03
138065	< 0.03
138066	< 0.03

QC

Analyte Symbol	Au
Unit Symbol	g/tonne
Lower Limit	0.03
Method Code	FA-GRA
OXN117 Meas	7.47
OXN117 Cert	7.679
OXN117 Meas	7.80
OXN117 Cert	7.679
OXN117 Meas	7.75
OXN117 Cert	7.679
OxK119 Meas	3.43
OxK119 Cert	3.604
OxK119 Meas	3.65
OxK119 Cert	3.604
OxK119 Meas	3.53
OxK119 Cert	3.604
137988 Orig	< 0.03
137988 Dup	< 0.03
137998 Orig	< 0.03
137998 Dup	< 0.03
138009 Orig	< 0.03
138009 Dup	< 0.03
138023 Orig	< 0.03
138023 Dup	< 0.03
138028 Orig	< 0.03
138028 Split	< 0.03
138033 Orig	< 0.03
138033 Dup	< 0.03
138044 Orig	< 0.03
138044 Dup	< 0.03
138058 Orig	< 0.03
138058 Dup	< 0.03
Method Blank	< 0.03
Method Blank	< 0.03
Method Blank	< 0.03
Method Blank	< 0.03
Method Blank	< 0.03
Method Blank	< 0.03



Date Submitted: 02-Sep-15
Invoice No.: A15-07285
Invoice Date: 23-Sep-15
Your Reference: Ont-0002

Cameron Gold Operations
1 Yonge Street- Suite 1801
Toronto Ontario M5E1W7.
Canada

ATTN: Pat Lengyel(cert/inv)

CERTIFICATE OF ANALYSIS

166 Core samples were submitted for analysis.

The following analytical package was requested:

Code 1A3-Tbay Au - Fire Assay Gravimetric (QOP Fire Assay Tbay)

REPORT **A15-07285**

This report may be reproduced without our consent. If only selected portions of the report are reproduced, permission must be obtained. If no instructions were given at time of sample submittal regarding excess material, it will be discarded within 90 days of this report. Our liability is limited solely to the analytical cost of these analyses. Test results are representative only of material submitted for analysis.

Notes:

CERTIFIED BY:

A handwritten signature in black ink, appearing to read "Emmanuel Esemé".

Emmanuel Esemé , Ph.D.
Quality Control

ACTIVATION LABORATORIES LTD.

1201 Walsh Street West, Thunder Bay, Ontario, Canada, P7E 4X6
TELEPHONE +807 622-6707 or +1.888.228.5227 FAX +1.905.648.9613
E-MAIL Tbay@actlabs.com ACTLABS GROUP WEBSITE www.actlabs.com



Results

Analyte Symbol	Au
Unit Symbol	g/tonne
Lower Limit	0.03
Method Code	FA-GRA
138067	< 0.03
138068	< 0.03
138069	< 0.03
138070	5.36
138071	< 0.03
138072	< 0.03
138073	< 0.03
138074	< 0.03
138075	< 0.03
138076	< 0.03
138077	< 0.03
138078	< 0.03
138079	< 0.03
138080	< 0.03
138081	< 0.03
138082	< 0.03
138083	< 0.03
138084	< 0.03
138085	< 0.03
138086	< 0.03
138087	< 0.03
138088	< 0.03
138089	< 0.03
138090	0.33
138091	< 0.03
138092	< 0.03
138093	< 0.03
138094	< 0.03
138095	< 0.03
138096	< 0.03
138097	< 0.03
138098	< 0.03
138099	< 0.03
138100	< 0.03
138101	< 0.03
138102	< 0.03
138103	< 0.03
138104	< 0.03
138105	< 0.03
138106	< 0.03
138107	< 0.03
138108	< 0.03
138109	< 0.03
138110	5.41
138111	< 0.03
138112	< 0.03
138113	< 0.03
138114	< 0.03
138115	< 0.03

Analyte Symbol	Au
Unit Symbol	g/tonne
Lower Limit	0.03
Method Code	FA-GRA
138116	< 0.03
138117	< 0.03
138118	< 0.03
138119	< 0.03
138120	< 0.03
138121	< 0.03
138122	< 0.03
138123	< 0.03
138124	< 0.03
138125	< 0.03
138126	< 0.03
138127	< 0.03
138128	< 0.03
138129	< 0.03
138130	5.33
138131	< 0.03
138132	< 0.03
138133	< 0.03
138134	< 0.03
138135	< 0.03
138136	< 0.03
138137	< 0.03
138138	< 0.03
138139	< 0.03
138140	< 0.03
138141	0.10
138142	< 0.03
138143	< 0.03
138144	< 0.03
138145	< 0.03
138146	< 0.03
138147	< 0.03
138148	< 0.03
138149	< 0.03
138150	0.37
138151	< 0.03
138152	< 0.03
138153	< 0.03
138154	< 0.03
138155	< 0.03
138156	< 0.03
138157	< 0.03
138158	< 0.03
138159	< 0.03
138160	< 0.03
138161	< 0.03
138162	< 0.03
138163	< 0.03
138164	< 0.03
138165	< 0.03

Analyte Symbol	Au
Unit Symbol	g/tonne
Lower Limit	0.03
Method Code	FA-GRA
138166	< 0.03
138167	< 0.03
138168	< 0.03
138169	< 0.03
138170	1.64
138171	< 0.03
138172	< 0.03
138173	< 0.03
138174	< 0.03
138175	< 0.03
138176	< 0.03
138177	< 0.03
138178	< 0.03
138179	< 0.03
138180	< 0.03
138181	< 0.03
138182	< 0.03
138183	< 0.03
138184	< 0.03
138185	< 0.03
138186	< 0.03
138187	< 0.03
138188	< 0.03
138189	< 0.03
138190	5.53
138191	< 0.03
138192	< 0.03
138193	< 0.03
138194	< 0.03
138195	< 0.03
138196	< 0.03
138197	< 0.03
138198	< 0.03
138199	< 0.03
138200	< 0.03
138201	< 0.03
138202	< 0.03
138203	< 0.03
138204	< 0.03
138205	< 0.03
138206	< 0.03
138207	< 0.03
138208	< 0.03
138209	< 0.03
138210	0.36
138211	< 0.03
138212	< 0.03
138213	< 0.03
138214	< 0.03
138215	< 0.03

Analyte Symbol	Au
Unit Symbol	g/tonne
Lower Limit	0.03
Method Code	FA-GRA
138216	< 0.03
138217	< 0.03
138218	< 0.03
138219	< 0.03
138220	< 0.03
138221	< 0.03
138222	< 0.03
138223	< 0.03
138224	< 0.03
138225	< 0.03
138226	< 0.03
138227	< 0.03
138228	< 0.03
138229	0.03
138230	1.61
138231	< 0.03
138232	< 0.03

QC

Analyte Symbol	Au
Unit Symbol	g/tonne
Lower Limit	0.03
Method Code	FA-GRA
OXN117 Meas	7.66
OXN117 Cert	7.679
OXN117 Meas	7.85
OXN117 Cert	7.679
OXN117 Meas	7.62
OXN117 Cert	7.679
OXN117 Meas	7.83
OXN117 Cert	7.679
OXN117 Meas	7.73
OXN117 Cert	7.679
OXN117 Meas	7.69
OXN117 Cert	7.679
OxK119 Meas	3.64
OxK119 Cert	3.604
OxK119 Meas	3.67
OxK119 Cert	3.604
OxK119 Meas	3.35
OxK119 Cert	3.604
OxK119 Meas	3.51
OxK119 Cert	3.604
OxK119 Meas	3.63
OxK119 Cert	3.604
OxK119 Meas	3.46
OxK119 Cert	3.604
138076 Orig	< 0.03
138076 Dup	< 0.03
138086 Orig	< 0.03
138086 Dup	< 0.03
138097 Orig	< 0.03
138097 Dup	< 0.03
138116 Orig	< 0.03
138116 Split	< 0.03
138121 Orig	< 0.03
138121 Dup	< 0.03
138132 Orig	< 0.03
138132 Dup	< 0.03
138145 Orig	< 0.03
138145 Dup	< 0.03
138155 Orig	< 0.03
138155 Dup	< 0.03
138166 Orig	< 0.03
138166 Split	< 0.03
138166 Orig	< 0.03
138166 Dup	< 0.03
138179 Orig	< 0.03
138179 Dup	< 0.03
138189 Orig	< 0.03
138189 Dup	< 0.03
138200 Orig	< 0.03

Analyte Symbol	Au
Unit Symbol	g/tonne
Lower Limit	0.03
Method Code	FA-GRA
138200 Dup	< 0.03
138214 Orig	< 0.03
138214 Dup	< 0.03
138216 Orig	< 0.03
138216 Split	< 0.03
138224 Orig	< 0.03
138224 Dup	< 0.03
Method Blank	< 0.03
Method Blank	< 0.03
Method Blank	< 0.03
Method Blank	< 0.03
Method Blank	< 0.03
Method Blank	< 0.03
Method Blank	< 0.03
Method Blank	< 0.03
Method Blank	< 0.03
Method Blank	< 0.03
Method Blank	< 0.03
Method Blank	< 0.03
Method Blank	< 0.03
Method Blank	< 0.03



Date Submitted: 02-Sep-15
Invoice No.: A15-07288
Invoice Date: 23-Sep-15
Your Reference: Ont-0002

Cameron Gold Operations
1 Yonge Street- Suite 1801
Toronto Ontario M5E1W7.
Canada

ATTN: Pat Lengyel(cert/inv)

CERTIFICATE OF ANALYSIS

135 Core samples were submitted for analysis.

The following analytical package was requested:

Code 1A3-Tbay Au - Fire Assay Gravimetric (QOP Fire Assay Tbay)

REPORT **A15-07288**

This report may be reproduced without our consent. If only selected portions of the report are reproduced, permission must be obtained. If no instructions were given at time of sample submittal regarding excess material, it will be discarded within 90 days of this report. Our liability is limited solely to the analytical cost of these analyses. Test results are representative only of material submitted for analysis.

Notes:

CERTIFIED BY:

A handwritten signature in black ink, appearing to read "Emmanuel Esemé".

Emmanuel Esemé , Ph.D.
Quality Control



Results

Analyte Symbol	Au
Unit Symbol	g/tonne
Lower Limit	0.03
Method Code	FA-GRA
138233	< 0.03
138234	< 0.03
138235	< 0.03
138236	< 0.03
138237	< 0.03
138238	< 0.03
138239	< 0.03
138240	< 0.03
138241	< 0.03
138242	< 0.03
138243	< 0.03
138244	< 0.03
138245	< 0.03
138246	< 0.03
138247	< 0.03
138248	< 0.03
138249	< 0.03
138250	5.41
138251	< 0.03
138252	< 0.03
138253	< 0.03
138254	< 0.03
138255	< 0.03
138256	< 0.03
138257	< 0.03
138258	< 0.03
138259	< 0.03
138260	< 0.03
138261	< 0.03
138262	< 0.03
138263	< 0.03
138264	< 0.03
138265	0.26
138266	< 0.03
138267	< 0.03
138268	< 0.03
138269	< 0.03
138270	0.33
138271	< 0.03
138272	< 0.03
138273	0.03
138274	< 0.03
138275	< 0.03
138276	< 0.03
138277	< 0.03
138278	< 0.03
138279	< 0.03
138280	< 0.03
138281	< 0.03

Analyte Symbol	Au
Unit Symbol	g/tonne
Lower Limit	0.03
Method Code	FA-GRA
138282	0.10
138283	< 0.03
138284	3.30
138285	< 0.03
138286	< 0.03
138287	< 0.03
138288	0.20
138289	< 0.03
138290	1.59
138291	< 0.03
138292	< 0.03
138293	< 0.03
138294	< 0.03
138295	< 0.03
138296	< 0.03
138297	< 0.03
138298	< 0.03
138299	< 0.03
138300	< 0.03
138301	< 0.03
138302	< 0.03
138303	< 0.03
138304	< 0.03
138305	< 0.03
138306	< 0.03
138307	0.19
138308	< 0.03
138309	< 0.03
138310	5.80
138311	< 0.03
138312	< 0.03
138313	< 0.03
138314	< 0.03
138315	< 0.03
138316	< 0.03
138317	< 0.03
138318	< 0.03
138319	< 0.03
138320	< 0.03
138321	< 0.03
138322	< 0.03
138323	< 0.03
138324	< 0.03
138325	< 0.03
138326	< 0.03
138327	< 0.03
138328	< 0.03
138329	< 0.03
138330	0.33
138331	< 0.03

Analyte Symbol	Au
Unit Symbol	g/tonne
Lower Limit	0.03
Method Code	FA-GRA
138332	< 0.03
138333	< 0.03
138334	0.03
138335	< 0.03
138336	1.79
138337	< 0.03
138338	0.33
138339	0.30
138340	< 0.03
138341	< 0.03
138342	< 0.03
138343	< 0.03
138344	< 0.03
138345	< 0.03
138346	< 0.03
138347	< 0.03
138348	< 0.03
138349	< 0.03
138350	1.65
138351	< 0.03
138352	< 0.03
138353	< 0.03
138354	< 0.03
138355	< 0.03
138356	< 0.03
138357	< 0.03
138358	< 0.03
138359	< 0.03
138360	< 0.03
138361	< 0.03
138362	< 0.03
138363	< 0.03
138364	< 0.03
138365	< 0.03
138366	< 0.03
138367	< 0.03

QC

Analyte Symbol	Au
Unit Symbol	g/tonne
Lower Limit	0.03
Method Code	FA-GRA
OXN117 Meas	7.66
OXN117 Cert	7.679
OXN117 Meas	7.53
OXN117 Cert	7.679
OXN117 Meas	7.78
OXN117 Cert	7.679
OXN117 Meas	7.89
OXN117 Cert	7.679
OXN117 Meas	7.77
OXN117 Cert	7.679
OxK119 Meas	3.64
OxK119 Cert	3.604
OxK119 Meas	3.47
OxK119 Cert	3.604
OxK119 Meas	3.53
OxK119 Cert	3.604
OxK119 Meas	3.52
OxK119 Cert	3.604
138242 Orig	< 0.03
138242 Dup	< 0.03
138252 Orig	< 0.03
138252 Dup	< 0.03
138263 Orig	< 0.03
138263 Dup	< 0.03
138277 Orig	< 0.03
138277 Dup	< 0.03
138282 Orig	0.10
138282 Split	0.10
138284 Orig	3.34
138284 Dup	3.25
138298 Orig	< 0.03
138298 Dup	< 0.03
138311 Orig	< 0.03
138311 Dup	< 0.03
138321 Orig	< 0.03
138321 Dup	< 0.03
138332 Orig	< 0.03
138332 Split	< 0.03
138332 Orig	< 0.03
138332 Dup	< 0.03
138345 Orig	< 0.03
138345 Dup	< 0.03
Method Blank	< 0.03
Method Blank	< 0.03
Method Blank	< 0.03
Method Blank	< 0.03
Method Blank	< 0.03
Method Blank	< 0.03
Method Blank	< 0.03

Analyte Symbol	Au
Unit Symbol	g/tonne
Lower Limit	0.03
Method Code	FA-GRA
Method Blank	< 0.03
Method Blank	< 0.03
Method Blank	< 0.03



Date Submitted: 02-Sep-15
Invoice No.: A15-07290
Invoice Date: 25-Sep-15
Your Reference: Ont-0002

Cameron Gold Operations
1 Yonge Street- Suite 1801
Toronto Ontario M5E1W7.
Canada

ATTN: Pat Lengyel(cert/inv)

CERTIFICATE OF ANALYSIS

219 Core samples were submitted for analysis.

The following analytical package was requested:

Code 1A3-Tbay Au - Fire Assay Gravimetric (QOP Fire Assay Tbay)

REPORT **A15-07290**

This report may be reproduced without our consent. If only selected portions of the report are reproduced, permission must be obtained. If no instructions were given at time of sample submittal regarding excess material, it will be discarded within 90 days of this report. Our liability is limited solely to the analytical cost of these analyses. Test results are representative only of material submitted for analysis.

Notes:

CERTIFIED BY:

A handwritten signature in black ink, appearing to read "Emmanuel Esemé". The signature is written over a horizontal line.

Emmanuel Esemé , Ph.D.
Quality Control

ACTIVATION LABORATORIES LTD.

1201 Walsh Street West, Thunder Bay, Ontario, Canada, P7E 4X6
TELEPHONE +807 622-6707 or +1.888.228.5227 FAX +1.905.648.9613
E-MAIL Tbay@actlabs.com ACTLABS GROUP WEBSITE www.actlabs.com



Results

Analyte Symbol	Au
Unit Symbol	g/tonne
Lower Limit	0.03
Method Code	FA-GRA
138368	< 0.03
138369	0.13
138370	5.38
138371	< 0.03
138372	< 0.03
138373	< 0.03
138374	< 0.03
138375	< 0.03
138376	< 0.03
138377	< 0.03
138378	< 0.03
138379	< 0.03
138380	< 0.03
138381	< 0.03
138382	< 0.03
138383	< 0.03
138384	< 0.03
138385	< 0.03
138386	< 0.03
138387	< 0.03
138388	< 0.03
138389	< 0.03
138390	0.29
138391	< 0.03
138392	< 0.03
138393	< 0.03
138394	< 0.03
138395	< 0.03
138396	< 0.03
138397	< 0.03
138398	< 0.03
138399	< 0.03
138400	< 0.03
138401	< 0.03
138402	< 0.03
138403	< 0.03
138404	< 0.03
138405	< 0.03
138406	< 0.03
138407	< 0.03
138408	< 0.03
138409	< 0.03
138410	1.52
138411	< 0.03
138412	< 0.03
138413	< 0.03
138414	< 0.03
138415	< 0.03
138416	< 0.03

Analyte Symbol	Au
Unit Symbol	g/tonne
Lower Limit	0.03
Method Code	FA-GRA
138417	< 0.03
138418	< 0.03
138419	< 0.03
138420	< 0.03
138421	< 0.03
138422	< 0.03
138423	< 0.03
138424	< 0.03
138425	< 0.03
138426	< 0.03
138427	< 0.03
138428	< 0.03
138429	< 0.03
138430	5.38
138431	< 0.03
138432	< 0.03
138433	< 0.03
138434	< 0.03
138435	< 0.03
138436	< 0.03
138437	< 0.03
138438	< 0.03
138439	< 0.03
138440	< 0.03
138441	< 0.03
138442	< 0.03
138443	< 0.03
138444	< 0.03
138445	< 0.03
138446	< 0.03
138447	< 0.03
138448	< 0.03
138449	< 0.03
138450	0.32
138451	< 0.03
138452	< 0.03
138453	< 0.03
138454	< 0.03
138455	< 0.03
138456	< 0.03
138457	< 0.03
138458	< 0.03
138459	< 0.03
138460	< 0.03
138461	< 0.03
138462	< 0.03
138463	< 0.03
138464	< 0.03
138465	< 0.03
138466	< 0.03

Analyte Symbol	Au
Unit Symbol	g/tonne
Lower Limit	0.03
Method Code	FA-GRA
138467	< 0.03
138468	< 0.03
138469	< 0.03
138470	1.59
138471	< 0.03
138472	< 0.03
138473	< 0.03
138474	< 0.03
138475	< 0.03
138476	< 0.03
138477	< 0.03
138478	< 0.03
138479	< 0.03
138480	< 0.03
138481	< 0.03
138482	< 0.03
138483	< 0.03
138484	< 0.03
138485	< 0.03
138486	< 0.03
138487	< 0.03
138488	< 0.03
138489	< 0.03
138490	5.60
138491	< 0.03
138492	< 0.03
138493	< 0.03
138494	< 0.03
138495	< 0.03
138496	< 0.03
138497	< 0.03
138498	< 0.03
138499	< 0.03
138500	< 0.03
138501	< 0.03
138502	< 0.03
138503	< 0.03
138504	< 0.03
138505	< 0.03
138506	< 0.03
138507	< 0.03
138508	< 0.03
138509	< 0.03
138510	0.33
138511	< 0.03
138512	< 0.03
138513	< 0.03
138514	< 0.03
138515	< 0.03
138516	1.18

Analyte Symbol	Au
Unit Symbol	g/tonne
Lower Limit	0.03
Method Code	FA-GRA
138517	4.51
138518	0.26
138519	< 0.03
138520	< 0.03
138521	< 0.03
138522	< 0.03
138523	< 0.03
138524	< 0.03
138525	< 0.03
138526	0.23
138527	< 0.03
138528	0.07
138529	< 0.03
138530	1.56
138531	< 0.03
138532	< 0.03
138533	< 0.03
138534	< 0.03
138535	< 0.03
138536	< 0.03
138537	< 0.03
138538	< 0.03
138539	< 0.03
138540	< 0.03
138541	< 0.03
138542	< 0.03
138543	0.13
138544	< 0.03
138545	< 0.03
138546	3.19
138547	< 0.03
138548	< 0.03
138549	< 0.03
138550	5.33
138551	< 0.03
138552	< 0.03
138553	< 0.03
138554	< 0.03
138555	< 0.03
138556	2.82
138557	4.90
138558	15.1
138559	2.44
138560	1.88
138561	0.43
138562	19.5
138563	0.23
138564	0.10
138565	0.39
138566	< 0.03

Analyte Symbol	Au
Unit Symbol	g/tonne
Lower Limit	0.03
Method Code	FA-GRA
138567	0.13
138568	0.07
138569	< 0.03
138570	0.33
138571	< 0.03
138572	< 0.03
138573	< 0.03
138574	< 0.03
138575	< 0.03
138576	< 0.03
138577	< 0.03
138578	< 0.03
138579	< 0.03
138580	< 0.03
138581	< 0.03
138582	< 0.03
138583	< 0.03
138584	< 0.03
138585	< 0.03
138586	< 0.03

QC

Analyte Symbol	Au
Unit Symbol	g/tonne
Lower Limit	0.03
Method Code	FA-GRA
OXN117 Meas	7.73
OXN117 Cert	7.679
OXN117 Meas	7.69
OXN117 Cert	7.679
OXN117 Meas	7.79
OXN117 Cert	7.679
OXN117 Meas	7.64
OXN117 Cert	7.679
OXN117 Meas	7.53
OXN117 Cert	7.679
OXN117 Meas	7.78
OXN117 Cert	7.679
OXN117 Meas	7.65
OXN117 Cert	7.679
OXN117 Meas	7.80
OXN117 Cert	7.679
OXN117 Meas	7.36
OXN117 Cert	7.679
OxK119 Meas	3.67
OxK119 Cert	3.604
OxK119 Meas	3.50
OxK119 Cert	3.604
OxK119 Meas	3.59
OxK119 Cert	3.604
OxK119 Meas	3.51
OxK119 Cert	3.604
OxK119 Meas	3.43
OxK119 Cert	3.604
OxK119 Meas	3.52
OxK119 Cert	3.604
OxK119 Meas	3.60
OxK119 Cert	3.604
OxK119 Meas	3.43
OxK119 Cert	3.604
138377 Orig	< 0.03
138377 Dup	< 0.03
138387 Orig	< 0.03
138387 Dup	< 0.03
138398 Orig	< 0.03
138398 Dup	< 0.03
138412 Orig	< 0.03
138412 Dup	< 0.03
138417 Orig	< 0.03
138417 Split	< 0.03
138422 Orig	< 0.03
138422 Dup	< 0.03
138433 Orig	< 0.03
138433 Dup	< 0.03
138446 Orig	< 0.03

Analyte Symbol	Au
Unit Symbol	g/tonne
Lower Limit	0.03
Method Code	FA-GRA
138446 Dup	< 0.03
138456 Orig	< 0.03
138456 Dup	< 0.03
138467 Orig	< 0.03
138467 Split	< 0.03
138467 Orig	< 0.03
138467 Dup	< 0.03
138480 Orig	< 0.03
138480 Dup	< 0.03
138491 Orig	< 0.03
138491 Dup	< 0.03
138492 Orig	< 0.03
138492 Dup	< 0.03
138501 Orig	< 0.03
138501 Dup	< 0.03
138515 Orig	< 0.03
138515 Dup	< 0.03
138525 Orig	< 0.03
138525 Dup	< 0.03
138549 Orig	< 0.03
138549 Dup	< 0.03
138559 Orig	2.27
138559 Dup	2.61
138562 Orig	19.8
138562 Dup	19.2
138567 Orig	0.13
138567 Split	0.16
138571 Orig	< 0.03
138571 Dup	< 0.03
138574 Orig	< 0.03
138574 Dup	< 0.03
138583 Orig	< 0.03
138583 Dup	< 0.03
Method Blank	< 0.03
Method Blank	< 0.03
Method Blank	< 0.03
Method Blank	< 0.03
Method Blank	< 0.03
Method Blank	< 0.03
Method Blank	< 0.03
Method Blank	< 0.03
Method Blank	< 0.03
Method Blank	< 0.03
Method Blank	< 0.03
Method Blank	< 0.03
Method Blank	< 0.03
Method Blank	< 0.03
Method Blank	< 0.03
Method Blank	< 0.03
Method Blank	< 0.03
Method Blank	< 0.03
Method Blank	< 0.03
Method Blank	< 0.03



Date Submitted: 02-Sep-15
Invoice No.: A15-07291
Invoice Date: 22-Sep-15
Your Reference: Ont-0002

Cameron Gold Operations
1 Yonge Street- Suite 1801
Toronto Ontario M5E1W7.
Canada

ATTN: Pat Lengyel(cert/inv)

CERTIFICATE OF ANALYSIS

160 Core samples were submitted for analysis.

The following analytical package was requested:

Code 1A3-Tbay Au - Fire Assay Gravimetric (QOP Fire Assay Tbay)

REPORT **A15-07291**

This report may be reproduced without our consent. If only selected portions of the report are reproduced, permission must be obtained. If no instructions were given at time of sample submittal regarding excess material, it will be discarded within 90 days of this report. Our liability is limited solely to the analytical cost of these analyses. Test results are representative only of material submitted for analysis.

Notes:

CERTIFIED BY:

A handwritten signature in black ink, appearing to read "Emmanuel Esemé".

Emmanuel Esemé , Ph.D.
Quality Control

ACTIVATION LABORATORIES LTD.

1201 Walsh Street West, Thunder Bay, Ontario, Canada, P7E 4X6
TELEPHONE +807 622-6707 or +1.888.228.5227 FAX +1.905.648.9613
E-MAIL Tbay@actlabs.com ACTLABS GROUP WEBSITE www.actlabs.com



Results

Analyte Symbol	Au
Unit Symbol	g/tonne
Lower Limit	0.03
Method Code	FA-GRA
138587	< 0.03
138588	< 0.03
138589	< 0.03
138590	1.47
138591	< 0.03
138592	< 0.03
138593	< 0.03
138594	0.16
138595	3.71
138596	< 0.03
138597	< 0.03
138598	< 0.03
138599	< 0.03
138600	< 0.03
138601	0.17
138602	< 0.03
138603	< 0.03
138604	< 0.03
138605	< 0.03
138606	< 0.03
138607	0.59
138608	< 0.03
138609	< 0.03
138610	5.34
138611	< 0.03
138612	< 0.03
138613	0.43
138614	< 0.03
138615	< 0.03
138616	0.39
138617	0.86
138618	< 0.03
138619	< 0.03
138620	< 0.03
138621	< 0.03
138622	< 0.03
138623	< 0.03
138624	< 0.03
138625	< 0.03
138626	< 0.03
138627	0.07
138628	0.03
138629	0.03
138630	0.33
138631	< 0.03
138632	< 0.03
138633	< 0.03
138634	< 0.03
138635	< 0.03

Analyte Symbol	Au
Unit Symbol	g/tonne
Lower Limit	0.03
Method Code	FA-GRA
138636	< 0.03
138637	< 0.03
138638	< 0.03
138639	< 0.03
138640	< 0.03
138641	< 0.03
138642	0.23
138643	0.68
138644	0.10
138645	< 0.03
138646	< 0.03
138647	< 0.03
138648	< 0.03
138649	< 0.03
138650	1.58
138651	< 0.03
138652	< 0.03
138653	< 0.03
138654	< 0.03
138655	< 0.03
138656	0.13
138657	< 0.03
138658	< 0.03
138659	< 0.03
138660	< 0.03
138661	< 0.03
138662	< 0.03
138663	< 0.03
138664	< 0.03
138665	< 0.03
138666	< 0.03
138667	< 0.03
138668	< 0.03
138669	< 0.03
138670	5.60
138671	< 0.03
138672	< 0.03
138673	< 0.03
138674	< 0.03
138675	< 0.03
138676	< 0.03
138677	< 0.03
138678	< 0.03
138679	< 0.03
138680	< 0.03
138681	< 0.03
138682	< 0.03
138683	< 0.03
138684	< 0.03
138685	< 0.03

Analyte Symbol	Au
Unit Symbol	g/tonne
Lower Limit	0.03
Method Code	FA-GRA
138686	< 0.03
138687	< 0.03
138688	< 0.03
138689	< 0.03
138690	0.33
138691	< 0.03
138692	< 0.03
138693	< 0.03
138694	0.07
138695	< 0.03
138696	< 0.03
138697	< 0.03
138698	< 0.03
138699	< 0.03
138700	< 0.03
138701	< 0.03
138702	< 0.03
138703	1.27
138704	< 0.03
138705	< 0.03
138706	< 0.03
138707	< 0.03
138708	< 0.03
138709	< 0.03
138710	1.52
138711	< 0.03
138712	< 0.03
138713	< 0.03
138714	< 0.03
138715	< 0.03
138716	< 0.03
138717	< 0.03
138718	< 0.03
138719	< 0.03
138720	< 0.03
138721	< 0.03
138722	0.96
138723	< 0.03
138724	< 0.03
138725	< 0.03
138726	< 0.03
138727	< 0.03
138728	< 0.03
138729	< 0.03
138730	5.44
138731	< 0.03
138732	0.13
138733	< 0.03
138734	< 0.03
138735	0.07

Analyte Symbol	Au
Unit Symbol	g/tonne
Lower Limit	0.03
Method Code	FA-GRA
138736	< 0.03
138737	< 0.03
138738	< 0.03
138739	< 0.03
138740	< 0.03
138741	< 0.03
138742	< 0.03
138743	< 0.03
138744	< 0.03
138745	< 0.03
138746	< 0.03

QC

Analyte Symbol	Au
Unit Symbol	g/tonne
Lower Limit	0.03
Method Code	FA-GRA
OXN117 Meas	7.50
OXN117 Cert	7.679
OXN117 Meas	7.74
OXN117 Cert	7.679
OXN117 Meas	7.82
OXN117 Cert	7.679
OXN117 Meas	7.78
OXN117 Cert	7.679
OXN117 Meas	7.29
OXN117 Cert	7.679
OxK119 Meas	3.50
OxK119 Cert	3.604
OxK119 Meas	3.48
OxK119 Cert	3.604
OxK119 Meas	3.63
OxK119 Cert	3.604
OxK119 Meas	3.72
OxK119 Cert	3.604
OxK119 Meas	3.63
OxK119 Cert	3.604
138596 Orig	< 0.03
138596 Dup	< 0.03
138606 Orig	< 0.03
138606 Dup	< 0.03
138617 Orig	0.87
138617 Dup	0.84
138631 Orig	< 0.03
138631 Dup	< 0.03
138636 Orig	< 0.03
138636 Split	< 0.03
138641 Orig	< 0.03
138641 Dup	< 0.03
138652 Orig	< 0.03
138652 Dup	< 0.03
138665 Orig	< 0.03
138665 Dup	< 0.03
138675 Orig	< 0.03
138675 Dup	< 0.03
138686 Orig	< 0.03
138686 Split	< 0.03
138686 Orig	< 0.03
138686 Dup	< 0.03
138699 Orig	< 0.03
138699 Dup	< 0.03
138709 Orig	< 0.03
138709 Dup	< 0.03
138720 Orig	< 0.03
138720 Dup	< 0.03
138734 Orig	< 0.03

Analyte Symbol	Au
Unit Symbol	g/tonne
Lower Limit	0.03
Method Code	FA-GRA
138734 Dup	< 0.03
138736 Orig	< 0.03
138736 Split	< 0.03
138744 Orig	< 0.03
138744 Dup	< 0.03
Method Blank	< 0.03
Method Blank	< 0.03
Method Blank	< 0.03
Method Blank	< 0.03
Method Blank	< 0.03
Method Blank	< 0.03
Method Blank	< 0.03
Method Blank	< 0.03
Method Blank	< 0.03
Method Blank	< 0.03
Method Blank	< 0.03
Method Blank	< 0.03



Date Submitted: 02-Sep-15
Invoice No.: A15-07293
Invoice Date: 21-Sep-15
Your Reference: Ont-0002

Cameron Gold Operations
1 Yonge Street- Suite 1801
Toronto Ontario M5E1W7.
Canada

ATTN: Pat Lengyel(cert/inv)

CERTIFICATE OF ANALYSIS

95 Core samples were submitted for analysis.

The following analytical package was requested:

Code 1A3-Tbay Au - Fire Assay Gravimetric (QOP Fire Assay Tbay)

REPORT **A15-07293**

This report may be reproduced without our consent. If only selected portions of the report are reproduced, permission must be obtained. If no instructions were given at time of sample submittal regarding excess material, it will be discarded within 90 days of this report. Our liability is limited solely to the analytical cost of these analyses. Test results are representative only of material submitted for analysis.

Notes:

CERTIFIED BY:

A handwritten signature in black ink, appearing to be "Emmanuel Esemé", written over a horizontal line.

Emmanuel Esemé , Ph.D.
Quality Control

ACTIVATION LABORATORIES LTD.

1201 Walsh Street West, Thunder Bay, Ontario, Canada, P7E 4X6
TELEPHONE +807 622-6707 or +1.888.228.5227 FAX +1.905.648.9613
E-MAIL Tbay@actlabs.com ACTLABS GROUP WEBSITE www.actlabs.com



Results

Analyte Symbol	Au
Unit Symbol	g/tonne
Lower Limit	0.03
Method Code	FA-GRA
138747	< 0.03
138748	< 0.03
138749	< 0.03
138750	0.36
138751	< 0.03
138752	< 0.03
138753	< 0.03
138754	< 0.03
138755	< 0.03
138756	< 0.03
138757	< 0.03
138758	< 0.03
138759	< 0.03
138760	< 0.03
138761	< 0.03
138762	< 0.03
138763	< 0.03
138764	< 0.03
138765	< 0.03
138766	< 0.03
138767	< 0.03
138768	< 0.03
138769	< 0.03
138770	1.54
138771	< 0.03
138772	0.03
138773	< 0.03
138774	< 0.03
138775	< 0.03
138776	< 0.03
138777	< 0.03
138778	< 0.03
138779	< 0.03
138780	< 0.03
138781	< 0.03
138782	< 0.03
138783	< 0.03
138784	< 0.03
138785	< 0.03
138786	< 0.03
138787	< 0.03
138788	< 0.03
138789	< 0.03
138790	5.33
138791	< 0.03
138792	< 0.03
138793	< 0.03
138794	< 0.03
138795	< 0.03

Analyte Symbol	Au
Unit Symbol	g/tonne
Lower Limit	0.03
Method Code	FA-GRA
138796	< 0.03
138797	< 0.03
138798	< 0.03
138799	< 0.03
138800	< 0.03
138801	< 0.03
138802	< 0.03
138803	< 0.03
138804	< 0.03
138805	< 0.03
138806	< 0.03
138807	< 0.03
138808	0.59
138809	2.00
138810	1.51
138811	< 0.03
138812	< 0.03
138813	< 0.03
138814	< 0.03
138815	< 0.03
138816	< 0.03
138817	< 0.03
138818	< 0.03
138819	< 0.03
138820	< 0.03
138821	< 0.03
138822	< 0.03
138823	< 0.03
138824	< 0.03
138825	< 0.03
138826	< 0.03
138827	< 0.03
138828	0.39
138829	< 0.03
138830	5.46
138831	< 0.03
138832	< 0.03
138833	0.19
138834	< 0.03
138835	< 0.03
138836	0.30
138837	< 0.03
138838	0.89
138839	< 0.03
138840	< 0.03
139449	< 0.03

QC

Analyte Symbol	Au
Unit Symbol	g/tonne
Lower Limit	0.03
Method Code	FA-GRA
OXN117 Meas	7.65
OXN117 Cert	7.679
OXN117 Meas	7.44
OXN117 Cert	7.679
OXN117 Meas	7.47
OXN117 Cert	7.679
OxK119 Meas	3.53
OxK119 Cert	3.604
OxK119 Meas	3.55
OxK119 Cert	3.604
138756 Orig	< 0.03
138756 Dup	< 0.03
138766 Orig	< 0.03
138766 Dup	< 0.03
138777 Orig	< 0.03
138777 Dup	< 0.03
138791 Orig	< 0.03
138791 Dup	< 0.03
138796 Orig	< 0.03
138796 Split	< 0.03
138801 Orig	< 0.03
138801 Dup	< 0.03
138812 Orig	< 0.03
138812 Dup	< 0.03
138826 Orig	< 0.03
138826 Dup	< 0.03
138836 Orig	0.33
138836 Dup	0.26
Method Blank	< 0.03
Method Blank	< 0.03
Method Blank	< 0.03
Method Blank	< 0.03
Method Blank	< 0.03
Method Blank	< 0.03



Date Submitted: 02-Sep-15
Invoice No.: A15-07294
Invoice Date: 18-Sep-15
Your Reference: Ont-0002

Cameron Gold Operations
1 Yonge Street- Suite 1801
Toronto Ontario M5E1W7.
Canada

ATTN: Pat Lengyel(cert/inv)

CERTIFICATE OF ANALYSIS

173 Core samples were submitted for analysis.

The following analytical package was requested:

Code 1A3-Tbay Au - Fire Assay Gravimetric (QOP Fire Assay Tbay)

REPORT **A15-07294**

This report may be reproduced without our consent. If only selected portions of the report are reproduced, permission must be obtained. If no instructions were given at time of sample submittal regarding excess material, it will be discarded within 90 days of this report. Our liability is limited solely to the analytical cost of these analyses. Test results are representative only of material submitted for analysis.

Notes:

CERTIFIED BY:

A handwritten signature in black ink, appearing to read "Emmanuel Esemé".

Emmanuel Esemé , Ph.D.
Quality Control

ACTIVATION LABORATORIES LTD.

1201 Walsh Street West, Thunder Bay, Ontario, Canada, P7E 4X6
TELEPHONE +807 622-6707 or +1.888.228.5227 FAX +1.905.648.9613
E-MAIL Tbay@actlabs.com ACTLABS GROUP WEBSITE www.actlabs.com



Results

Analyte Symbol	Au
Unit Symbol	g/tonne
Lower Limit	0.03
Method Code	FA-GRA
138841	< 0.03
138842	< 0.03
138843	< 0.03
138844	< 0.03
138845	< 0.03
138846	< 0.03
138847	< 0.03
138848	< 0.03
138849	< 0.03
138850	0.36
138851	< 0.03
138852	< 0.03
138853	< 0.03
138854	< 0.03
138855	< 0.03
138856	< 0.03
138857	< 0.03
138858	< 0.03
138859	< 0.03
138860	< 0.03
138861	< 0.03
138862	< 0.03
138863	< 0.03
138864	< 0.03
138865	< 0.03
138866	< 0.03
138867	< 0.03
138868	< 0.03
138869	< 0.03
138870	1.54
138871	< 0.03
138872	< 0.03
138873	< 0.03
138874	< 0.03
138875	< 0.03
138876	< 0.03
138877	< 0.03
138878	< 0.03
138879	< 0.03
138880	< 0.03
138881	< 0.03
138882	0.03
138883	< 0.03
138884	< 0.03
138885	< 0.03
138886	< 0.03
138887	< 0.03
138888	< 0.03
138889	< 0.03

Analyte Symbol	Au
Unit Symbol	g/tonne
Lower Limit	0.03
Method Code	FA-GRA
138890	5.14
138891	< 0.03
138892	< 0.03
138893	< 0.03
138894	< 0.03
138895	< 0.03
138896	< 0.03
138897	< 0.03
138898	< 0.03
138899	< 0.03
138900	< 0.03
138901	< 0.03
138902	< 0.03
138903	< 0.03
138904	< 0.03
138905	< 0.03
138906	< 0.03
138907	< 0.03
138908	< 0.03
138909	< 0.03
138910	0.34
138911	< 0.03
138912	< 0.03
138913	< 0.03
138914	< 0.03
138915	< 0.03
138916	< 0.03
138917	< 0.03
138918	< 0.03
138919	< 0.03
138920	< 0.03
138921	< 0.03
138922	< 0.03
138923	< 0.03
138924	< 0.03
138925	< 0.03
138926	< 0.03
138927	< 0.03
138928	< 0.03
138929	< 0.03
138930	1.58
138931	< 0.03
138932	< 0.03
138933	< 0.03
138934	< 0.03
138935	< 0.03
138936	< 0.03
138937	< 0.03
138938	< 0.03
138939	< 0.03

Analyte Symbol	Au
Unit Symbol	g/tonne
Lower Limit	0.03
Method Code	FA-GRA
138940	< 0.03
138941	< 0.03
138942	< 0.03
138943	< 0.03
138944	< 0.03
138945	< 0.03
138946	< 0.03
138947	< 0.03
138948	< 0.03
138949	< 0.03
138950	4.89
138951	< 0.03
138952	< 0.03
138953	< 0.03
138954	< 0.03
138955	< 0.03
138956	< 0.03
138957	0.07
138958	0.13
138959	< 0.03
138960	< 0.03
138961	< 0.03
138962	< 0.03
138963	< 0.03
138964	< 0.03
138965	< 0.03
138966	< 0.03
138967	< 0.03
138968	< 0.03
138969	< 0.03
138970	0.33
138971	< 0.03
138972	< 0.03
138973	0.03
138974	< 0.03
138975	< 0.03
138976	< 0.03
138977	< 0.03
138978	< 0.03
138979	< 0.03
138980	< 0.03
138981	< 0.03
138982	0.59
138983	< 0.03
138984	< 0.03
138985	< 0.03
138986	< 0.03
138987	< 0.03
138988	< 0.03
138989	< 0.03

Analyte Symbol	Au
Unit Symbol	g/tonne
Lower Limit	0.03
Method Code	FA-GRA
138990	1.33
138991	< 0.03
138992	< 0.03
138993	< 0.03
138994	< 0.03
138995	< 0.03
138996	< 0.03
138997	< 0.03
138998	< 0.03
138999	< 0.03
139000	< 0.03
139001	< 0.03
139002	< 0.03
139003	< 0.03
139004	< 0.03
139005	< 0.03
139006	< 0.03
139007	< 0.03
139008	< 0.03
139009	< 0.03
139010	5.11
139011	< 0.03
139012	< 0.03
139013	< 0.03

QC

Analyte Symbol	Au
Unit Symbol	g/tonne
Lower Limit	0.03
Method Code	FA-GRA
OXN117 Meas	7.68
OXN117 Cert	7.679
OXN117 Meas	7.45
OXN117 Cert	7.679
OXN117 Meas	7.78
OXN117 Cert	7.679
OXN117 Meas	7.63
OXN117 Cert	7.679
OXN117 Meas	7.73
OXN117 Cert	7.679
OxK119 Meas	3.54
OxK119 Cert	3.604
OxK119 Meas	3.49
OxK119 Cert	3.604
OxK119 Meas	3.62
OxK119 Cert	3.604
OxK119 Meas	3.58
OxK119 Cert	3.604
OxK119 Meas	3.61
OxK119 Cert	3.604
138851 Orig	< 0.03
138851 Dup	< 0.03
138860 Orig	< 0.03
138860 Dup	< 0.03
138871 Orig	< 0.03
138871 Dup	< 0.03
138885 Orig	< 0.03
138885 Dup	< 0.03
138891 Orig	< 0.03
138891 Split	< 0.03
138895 Orig	< 0.03
138895 Dup	< 0.03
138906 Orig	< 0.03
138906 Dup	< 0.03
138919 Orig	< 0.03
138919 Dup	< 0.03
138929 Orig	< 0.03
138929 Dup	< 0.03
138940 Orig	< 0.03
138940 Split	< 0.03
138940 Orig	< 0.03
138940 Dup	< 0.03
138953 Orig	< 0.03
138953 Dup	< 0.03
138963 Orig	< 0.03
138963 Dup	< 0.03
138974 Orig	< 0.03
138974 Dup	< 0.03
138988 Orig	< 0.03

Analyte Symbol	Au
Unit Symbol	g/tonne
Lower Limit	0.03
Method Code	FA-GRA
138988 Dup	< 0.03
138991 Orig	< 0.03
138991 Split	< 0.03
138998 Orig	< 0.03
138998 Dup	< 0.03
139009 Orig	< 0.03
139009 Dup	< 0.03
139013 Orig	< 0.03
139013 Dup	< 0.03
Method Blank	< 0.03
Method Blank	< 0.03
Method Blank	< 0.03
Method Blank	< 0.03
Method Blank	< 0.03
Method Blank	< 0.03
Method Blank	< 0.03
Method Blank	< 0.03
Method Blank	< 0.03
Method Blank	< 0.03
Method Blank	< 0.03
Method Blank	< 0.03



Date Submitted: 02-Sep-15
Invoice No.: A15-07295
Invoice Date: 25-Sep-15
Your Reference: Ont-0002

Cameron Gold Operations
1 Yonge Street- Suite 1801
Toronto Ontario M5E1W7.
Canada

ATTN: Pat Lengyel(cert/inv)

CERTIFICATE OF ANALYSIS

234 Core samples were submitted for analysis.

The following analytical package was requested:

Code 1A3-Tbay Au - Fire Assay Gravimetric (QOP Fire Assay Tbay)

REPORT **A15-07295**

This report may be reproduced without our consent. If only selected portions of the report are reproduced, permission must be obtained. If no instructions were given at time of sample submittal regarding excess material, it will be discarded within 90 days of this report. Our liability is limited solely to the analytical cost of these analyses. Test results are representative only of material submitted for analysis.

Notes:

CERTIFIED BY:

A handwritten signature in black ink, appearing to read "Emmanuel Esemé". The signature is written over a horizontal line.

Emmanuel Esemé , Ph.D.
Quality Control

ACTIVATION LABORATORIES LTD.

1201 Walsh Street West, Thunder Bay, Ontario, Canada, P7E 4X6
TELEPHONE +807 622-6707 or +1.888.228.5227 FAX +1.905.648.9613
E-MAIL Tbay@actlabs.com ACTLABS GROUP WEBSITE www.actlabs.com



Results

Analyte Symbol	Au
Unit Symbol	g/tonne
Lower Limit	0.03
Method Code	FA-GRA
139014	< 0.03
139015	< 0.03
139016	< 0.03
139017	< 0.03
139018	< 0.03
139019	< 0.03
139020	< 0.03
139021	< 0.03
139022	< 0.03
139023	< 0.03
139024	< 0.03
139025	< 0.03
139026	< 0.03
139027	< 0.03
139028	< 0.03
139029	< 0.03
139030	0.32
139031	< 0.03
139032	< 0.03
139033	< 0.03
139034	< 0.03
139035	< 0.03
139036	< 0.03
139037	< 0.03
139038	< 0.03
139039	< 0.03
139040	< 0.03
139041	< 0.03
139042	< 0.03
139043	< 0.03
139044	< 0.03
139045	< 0.03
139046	< 0.03
139047	< 0.03
139048	< 0.03
139049	< 0.03
139050	1.67
139051	< 0.03
139052	< 0.03
139053	< 0.03
139054	< 0.03
139055	< 0.03
139056	< 0.03
139057	< 0.03
139058	< 0.03
139059	< 0.03
139060	< 0.03
139061	< 0.03
139062	< 0.03

Analyte Symbol	Au
Unit Symbol	g/tonne
Lower Limit	0.03
Method Code	FA-GRA
139063	< 0.03
139064	< 0.03
139065	< 0.03
139066	< 0.03
139067	< 0.03
139068	< 0.03
139069	< 0.03
139070	5.47
139071	< 0.03
139072	< 0.03
139073	< 0.03
139074	< 0.03
139075	< 0.03
139076	3.01
139077	< 0.03
139078	< 0.03
139079	< 0.03
139080	< 0.03
139081	< 0.03
139082	< 0.03
139083	< 0.03
139084	< 0.03
139085	< 0.03
139086	< 0.03
139087	< 0.03
139088	< 0.03
139089	< 0.03
139090	0.36
139091	< 0.03
139092	< 0.03
139093	< 0.03
139094	< 0.03
139095	< 0.03
139096	< 0.03
139097	< 0.03
139098	< 0.03
139099	< 0.03
139100	< 0.03
139101	< 0.03
139102	< 0.03
139103	0.36
139104	< 0.03
139105	< 0.03
139106	< 0.03
139107	< 0.03
139108	< 0.03
139109	< 0.03
139110	0.29
139111	< 0.03
139112	< 0.03

Analyte Symbol	Au
Unit Symbol	g/tonne
Lower Limit	0.03
Method Code	FA-GRA
139113	< 0.03
139114	< 0.03
139115	< 0.03
139116	< 0.03
139117	< 0.03
139118	< 0.03
139119	< 0.03
139120	< 0.03
139121	< 0.03
139122	< 0.03
139123	< 0.03
139124	< 0.03
139125	< 0.03
139126	< 0.03
139127	0.07
139128	< 0.03
139129	0.07
139130	5.51
139131	< 0.03
139132	< 0.03
139133	< 0.03
139134	< 0.03
139135	< 0.03
139136	< 0.03
139137	< 0.03
139138	< 0.03
139139	< 0.03
139140	< 0.03
139141	< 0.03
139142	0.06
139143	< 0.03
139144	< 0.03
139145	< 0.03
139146	< 0.03
139147	< 0.03
139148	< 0.03
139149	< 0.03
139150	0.36
139151	< 0.03
139152	< 0.03
139153	< 0.03
139154	< 0.03
139155	< 0.03
139156	< 0.03
139157	< 0.03
139158	< 0.03
139159	< 0.03
139160	< 0.03
139161	< 0.03
139162	< 0.03

Analyte Symbol	Au
Unit Symbol	g/tonne
Lower Limit	0.03
Method Code	FA-GRA
139163	< 0.03
139164	< 0.03
139165	< 0.03
139166	< 0.03
139167	< 0.03
139168	0.03
139169	< 0.03
139170	1.45
139171	< 0.03
139172	< 0.03
139173	< 0.03
139174	< 0.03
139175	< 0.03
139176	< 0.03
139177	< 0.03
139178	< 0.03
139179	0.43
139180	0.19
139181	< 0.03
139182	< 0.03
139183	< 0.03
139184	< 0.03
139185	< 0.03
139186	< 0.03
139187	< 0.03
139188	< 0.03
139189	< 0.03
139190	5.30
139191	< 0.03
139192	< 0.03
139193	< 0.03
139194	< 0.03
139195	< 0.03
139196	< 0.03
139197	< 0.03
139198	< 0.03
139199	< 0.03
139200	< 0.03
139201	< 0.03
139202	< 0.03
139203	< 0.03
139204	< 0.03
139205	< 0.03
139206	< 0.03
139207	< 0.03
139208	< 0.03
139209	< 0.03
139210	0.33
139211	< 0.03
139212	< 0.03

Analyte Symbol	Au
Unit Symbol	g/tonne
Lower Limit	0.03
Method Code	FA-GRA
139213	< 0.03
139214	< 0.03
139215	< 0.03
139216	< 0.03
139217	< 0.03
139218	< 0.03
139219	< 0.03
139220	< 0.03
139221	< 0.03
139222	< 0.03
139223	< 0.03
139224	< 0.03
139225	< 0.03
139226	< 0.03
139227	< 0.03
139228	< 0.03
139229	< 0.03
139230	1.55
139231	< 0.03
139232	< 0.03
139233	< 0.03
139234	< 0.03
139235	< 0.03
139236	< 0.03
139237	< 0.03
139238	< 0.03
139239	< 0.03
139240	< 0.03
139241	< 0.03
139242	< 0.03
139243	< 0.03
139244	< 0.03
139245	< 0.03
139246	< 0.03
139247	< 0.03

QC

Analyte Symbol	Au
Unit Symbol	g/tonne
Lower Limit	0.03
Method Code	FA-GRA
OXN117 Meas	7.56
OXN117 Cert	7.679
OXN117 Meas	7.68
OXN117 Cert	7.679
OXN117 Meas	7.36
OXN117 Cert	7.679
OXN117 Meas	7.53
OXN117 Cert	7.679
OXN117 Meas	7.75
OXN117 Cert	7.679
OXN117 Meas	7.73
OXN117 Cert	7.679
OXN117 Meas	7.32
OXN117 Cert	7.679
OxK119 Meas	3.61
OxK119 Cert	3.604
OxK119 Meas	3.58
OxK119 Cert	3.604
OxK119 Meas	3.54
OxK119 Cert	3.604
OxK119 Meas	3.45
OxK119 Cert	3.604
OxK119 Meas	3.41
OxK119 Cert	3.604
OxK119 Meas	3.42
OxK119 Cert	3.604
OxK119 Meas	3.71
OxK119 Cert	3.604
139023 Orig	< 0.03
139023 Dup	< 0.03
139033 Orig	< 0.03
139033 Dup	< 0.03
139044 Orig	< 0.03
139044 Dup	< 0.03
139058 Orig	< 0.03
139058 Dup	< 0.03
139063 Orig	< 0.03
139063 Split	< 0.03
139068 Orig	< 0.03
139068 Dup	< 0.03
139079 Orig	< 0.03
139079 Dup	< 0.03
139092 Orig	< 0.03
139092 Dup	< 0.03
139102 Orig	< 0.03
139102 Dup	< 0.03
139113 Orig	< 0.03
139113 Split	< 0.03
139113 Orig	< 0.03



Date Submitted: 02-Sep-15
Invoice No.: A15-07296
Invoice Date: 24-Sep-15
Your Reference: Ont-0002

Cameron Gold Operations
1 Yonge Street- Suite 1801
Toronto Ontario M5E1W7.
Canada

ATTN: Pat Lengyel(cert/inv)

CERTIFICATE OF ANALYSIS

86 Core samples were submitted for analysis.

The following analytical package was requested:

Code 1A3-Tbay Au - Fire Assay Gravimetric (QOP Fire Assay Tbay)

REPORT **A15-07296**

This report may be reproduced without our consent. If only selected portions of the report are reproduced, permission must be obtained. If no instructions were given at time of sample submittal regarding excess material, it will be discarded within 90 days of this report. Our liability is limited solely to the analytical cost of these analyses. Test results are representative only of material submitted for analysis.

Notes:

CERTIFIED BY:

A handwritten signature in black ink, appearing to be "Emmanuel Esemé", written over a horizontal line.

Emmanuel Esemé , Ph.D.
Quality Control

ACTIVATION LABORATORIES LTD.

1201 Walsh Street West, Thunder Bay, Ontario, Canada, P7E 4X6
TELEPHONE +807 622-6707 or +1.888.228.5227 FAX +1.905.648.9613
E-MAIL Tbay@actlabs.com ACTLABS GROUP WEBSITE www.actlabs.com

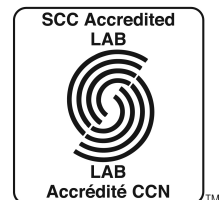

Results

Analyte Symbol	Au
Unit Symbol	g/tonne
Lower Limit	0.03
Method Code	FA-GRA
125372	< 0.03
125373	< 0.03
125374	< 0.03
125375	< 0.03
125376	< 0.03
125377	< 0.03
125378	< 0.03
125379	< 0.03
125380	< 0.03
125381	< 0.03
125382	< 0.03
125383	< 0.03
125384	< 0.03
125385	0.03
125386	< 0.03
125387	< 0.03
125388	< 0.03
125389	< 0.03
125390	5.50
125391	< 0.03
125392	< 0.03
125393	< 0.03
125394	< 0.03
125395	< 0.03
125396	< 0.03
125397	< 0.03
125398	< 0.03
125399	< 0.03
125400	< 0.03
125401	< 0.03
125402	< 0.03
125403	< 0.03
125404	< 0.03
125405	< 0.03
125406	< 0.03
125407	< 0.03
125408	< 0.03
125409	< 0.03
125410	1.53
125411	< 0.03
125412	< 0.03
125413	< 0.03
125414	< 0.03
125415	< 0.03
125416	< 0.03
125417	< 0.03
125418	< 0.03
125419	< 0.03
125420	< 0.03

Analyte Symbol	Au
Unit Symbol	g/tonne
Lower Limit	0.03
Method Code	FA-GRA
125421	< 0.03
125422	< 0.03
125423	< 0.03
125424	< 0.03
125425	< 0.03
125426	< 0.03
125427	< 0.03
125428	< 0.03
125429	< 0.03
125430	0.33
125431	< 0.03
125432	< 0.03
125433	< 0.03
125434	< 0.03
125435	< 0.03
125436	< 0.03
125437	< 0.03
125438	< 0.03
125439	< 0.03
125440	< 0.03
125441	< 0.03
125442	< 0.03
125443	< 0.03
125444	< 0.03
125445	< 0.03
125446	< 0.03
125447	< 0.03
125448	< 0.03
125449	< 0.03
125450	1.48
125451	< 0.03
125452	< 0.03
125453	< 0.03
125454	< 0.03
125455	< 0.03
125456	< 0.03
125457	< 0.03

QC

Analyte Symbol	Au
Unit Symbol	g/tonne
Lower Limit	0.03
Method Code	FA-GRA
OXN117 Meas	7.69
OXN117 Cert	7.679
OXN117 Meas	7.61
OXN117 Cert	7.679
OxK119 Meas	3.53
OxK119 Cert	3.604
OxK119 Meas	3.53
OxK119 Cert	3.604
125381 Orig	< 0.03
125381 Dup	< 0.03
125391 Orig	< 0.03
125391 Dup	< 0.03
125402 Orig	< 0.03
125402 Dup	< 0.03
125416 Orig	< 0.03
125416 Dup	< 0.03
125421 Orig	< 0.03
125421 Split	< 0.03
125426 Orig	< 0.03
125426 Dup	< 0.03
125437 Orig	< 0.03
125437 Dup	< 0.03
125451 Orig	< 0.03
125451 Dup	< 0.03
Method Blank	< 0.03
Method Blank	< 0.03
Method Blank	< 0.03
Method Blank	< 0.03
Method Blank	< 0.03



Date Submitted: 02-Sep-15
Invoice No.: A15-07577
Invoice Date: 24-Sep-15
Your Reference: Ont-0002

Cameron Gold Operations
1 Yonge Street- Suite 1801
Toronto Ontario M5E1W7.
Canada

ATTN: Pat Lengyel(cert/inv)

CERTIFICATE OF ANALYSIS

136 Core samples were submitted for analysis.

The following analytical package was requested:

Code 1A3-Tbay Au - Fire Assay Gravimetric (QOP Fire Assay Tbay)

REPORT **A15-07577**

This report may be reproduced without our consent. If only selected portions of the report are reproduced, permission must be obtained. If no instructions were given at time of sample submittal regarding excess material, it will be discarded within 90 days of this report. Our liability is limited solely to the analytical cost of these analyses. Test results are representative only of material submitted for analysis.

Notes:

CERTIFIED BY:

A handwritten signature in black ink, appearing to read "Emmanuel Esemé".

Emmanuel Esemé , Ph.D.
Quality Control

ACTIVATION LABORATORIES LTD.

1201 Walsh Street West, Thunder Bay, Ontario, Canada, P7E 4X6
TELEPHONE +807 622-6707 or +1.888.228.5227 FAX +1.905.648.9613
E-MAIL Tbay@actlabs.com ACTLABS GROUP WEBSITE www.actlabs.com



Results

Analyte Symbol	Au
Unit Symbol	g/tonne
Lower Limit	0.03
Method Code	FA-GRA
125519	< 0.03
125520	< 0.03
125521	< 0.03
125522	< 0.03
125523	< 0.03
125524	< 0.03
125525	< 0.03
125526	< 0.03
125527	< 0.03
125528	< 0.03
125529	< 0.03
125530	5.47
125531	< 0.03
125532	< 0.03
125533	< 0.03
125534	< 0.03
125535	< 0.03
125536	< 0.03
125537	< 0.03
125538	< 0.03
125539	< 0.03
125540	< 0.03
125541	< 0.03
125542	< 0.03
125543	< 0.03
125544	< 0.03
125545	< 0.03
125546	< 0.03
125547	< 0.03
125548	< 0.03
125549	< 0.03
125550	5.38
125551	< 0.03
125552	< 0.03
125553	< 0.03
125554	< 0.03
125555	< 0.03
125556	< 0.03
125557	0.07
125558	< 0.03
125559	< 0.03
125560	< 0.03
125561	< 0.03
125562	< 0.03
125563	< 0.03
125564	< 0.03
125565	< 0.03
125566	< 0.03
125567	< 0.03

Analyte Symbol	Au
Unit Symbol	g/tonne
Lower Limit	0.03
Method Code	FA-GRA
125568	< 0.03
125569	< 0.03
125570	0.33
125571	< 0.03
125572	< 0.03
125573	< 0.03
125574	< 0.03
125575	< 0.03
125576	< 0.03
125577	< 0.03
125578	< 0.03
125579	< 0.03
125580	< 0.03
125581	< 0.03
125582	< 0.03
125583	< 0.03
125584	< 0.03
125585	< 0.03
125586	< 0.03
125587	< 0.03
125588	< 0.03
125589	< 0.03
125590	5.34
125591	< 0.03
125592	< 0.03
125593	< 0.03
125594	< 0.03
125595	< 0.03
125596	< 0.03
125597	< 0.03
125598	< 0.03
125599	< 0.03
125600	< 0.03
125601	< 0.03
125602	< 0.03
125603	< 0.03
125604	< 0.03
125605	< 0.03
125606	< 0.03
125607	< 0.03
125608	< 0.03
125609	< 0.03
125610	1.63
125611	< 0.03
125612	< 0.03
125613	< 0.03
125614	< 0.03
125615	< 0.03
125616	< 0.03
125617	< 0.03

Analyte Symbol	Au
Unit Symbol	g/tonne
Lower Limit	0.03
Method Code	FA-GRA
125618	< 0.03
125619	< 0.03
125620	< 0.03
125621	< 0.03
125622	< 0.03
125623	< 0.03
125624	0.23
125625	< 0.03
125626	< 0.03
125627	< 0.03
125628	< 0.03
125629	< 0.03
125630	0.30
125631	< 0.03
125632	< 0.03
125633	< 0.03
125634	< 0.03
125635	< 0.03
125636	< 0.03
125637	< 0.03
125638	< 0.03
125639	0.10
125640	0.06
125641	0.21
125642	< 0.03
125643	0.62
125644	< 0.03
125645	< 0.03
125646	0.23
125647	< 0.03
125648	2.22
125649	< 0.03
125650	1.61
125651	< 0.03
125652	< 0.03
125653	0.99
125654	< 0.03

QC

Analyte Symbol	Au
Unit Symbol	g/tonne
Lower Limit	0.03
Method Code	FA-GRA
OXN117 Meas	7.82
OXN117 Cert	7.679
OXN117 Meas	7.59
OXN117 Cert	7.679
OXN117 Meas	7.71
OXN117 Cert	7.679
OXN117 Meas	7.59
OXN117 Cert	7.679
OxK119 Meas	3.75
OxK119 Cert	3.604
OxK119 Meas	3.66
OxK119 Cert	3.604
OxK119 Meas	3.62
OxK119 Cert	3.604
OxK119 Meas	3.59
OxK119 Cert	3.604
125528 Orig	< 0.03
125528 Dup	< 0.03
125538 Orig	< 0.03
125538 Dup	< 0.03
125549 Orig	< 0.03
125549 Dup	< 0.03
125563 Orig	< 0.03
125563 Dup	< 0.03
125568 Orig	< 0.03
125568 Split	< 0.03
125573 Orig	< 0.03
125573 Dup	< 0.03
125584 Orig	< 0.03
125584 Dup	< 0.03
125597 Orig	< 0.03
125597 Dup	< 0.03
125607 Orig	< 0.03
125607 Dup	< 0.03
125618 Orig	< 0.03
125618 Split	< 0.03
125618 Orig	< 0.03
125618 Dup	< 0.03
125631 Orig	< 0.03
125631 Dup	< 0.03
125641 Orig	0.23
125641 Dup	0.19
125652 Orig	< 0.03
125652 Dup	< 0.03
Method Blank	< 0.03
Method Blank	< 0.03
Method Blank	< 0.03
Method Blank	< 0.03
Method Blank	< 0.03

Analyte Symbol	Au
Unit Symbol	g/tonne
Lower Limit	0.03
Method Code	FA-GRA
Method Blank	< 0.03
Method Blank	< 0.03
Method Blank	< 0.03



Date Submitted: 03-Sep-15
Invoice No.: A15-07317
Invoice Date: 21-Sep-15
Your Reference: Ont-0002

Cameron Gold Operations
1 Yonge Street- Suite 1801
Toronto Ontario M5E1W7.
Canada

ATTN: John Kita

CERTIFICATE OF ANALYSIS

230 Core samples were submitted for analysis.

The following analytical package was requested:

Code 1A3-Tbay Au - Fire Assay Gravimetric (QOP Fire Assay Tbay)

REPORT **A15-07317**

This report may be reproduced without our consent. If only selected portions of the report are reproduced, permission must be obtained. If no instructions were given at time of sample submittal regarding excess material, it will be discarded within 90 days of this report. Our liability is limited solely to the analytical cost of these analyses. Test results are representative only of material submitted for analysis.

Notes:

CERTIFIED BY:

A handwritten signature in black ink, appearing to read "Emmanuel Esemé". The signature is written in a cursive style with some loops and flourishes.

Emmanuel Esemé , Ph.D.
Quality Control

ACTIVATION LABORATORIES LTD.

1201 Walsh Street West, Thunder Bay, Ontario, Canada, P7E 4X6
TELEPHONE +807 622-6707 or +1.888.228.5227 FAX +1.905.648.9613
E-MAIL Tbay@actlabs.com ACTLABS GROUP WEBSITE www.actlabs.com



Results

Analyte Symbol	Au
Unit Symbol	g/tonne
Lower Limit	0.03
Method Code	FA-GRA
125937	< 0.03
125938	< 0.03
125939	< 0.03
125940	< 0.03
125941	< 0.03
125942	< 0.03
125943	< 0.03
125944	< 0.03
125945	< 0.03
125946	< 0.03
125947	< 0.03
125948	< 0.03
125949	< 0.03
125950	5.37
125951	< 0.03
125952	< 0.03
125953	< 0.03
125954	< 0.03
125955	< 0.03
125956	< 0.03
125957	< 0.03
125958	< 0.03
125959	< 0.03
125960	< 0.03
125961	< 0.03
125962	< 0.03
125963	< 0.03
125964	< 0.03
125965	< 0.03
125966	< 0.03
125967	< 0.03
125968	< 0.03
125969	< 0.03
125970	0.33
125971	< 0.03
125972	< 0.03
125973	< 0.03
125974	< 0.03
125975	< 0.03
125976	< 0.03
125977	< 0.03
125978	< 0.03
125979	< 0.03
125980	< 0.03
125981	< 0.03
125982	< 0.03
125983	< 0.03
125984	< 0.03
125985	< 0.03

Analyte Symbol	Au
Unit Symbol	g/tonne
Lower Limit	0.03
Method Code	FA-GRA
125986	< 0.03
125987	< 0.03
125988	0.75
125989	0.50
125990	1.59
125991	< 0.03
125992	< 0.03
125993	< 0.03
125994	< 0.03
125995	< 0.03
125996	< 0.03
125997	< 0.03
125998	< 0.03
125999	< 0.03
126000	< 0.03
126001	< 0.03
126002	< 0.03
126003	< 0.03
126004	< 0.03
126005	< 0.03
126006	< 0.03
126007	< 0.03
126008	< 0.03
126009	< 0.03
126010	1.56
126011	< 0.03
126012	< 0.03
126013	< 0.03
126014	< 0.03
126015	< 0.03
126016	< 0.03
126017	0.20
126018	< 0.03
126019	< 0.03
126020	< 0.03
126021	< 0.03
126022	< 0.03
126023	< 0.03
126024	< 0.03
126025	< 0.03
126026	< 0.03
126027	< 0.03
126028	< 0.03
126029	< 0.03
126030	0.33
126031	< 0.03
126032	< 0.03
126033	< 0.03
126034	< 0.03
126035	< 0.03

Analyte Symbol	Au
Unit Symbol	g/tonne
Lower Limit	0.03
Method Code	FA-GRA
126036	< 0.03
126037	< 0.03
126038	< 0.03
126039	< 0.03
126040	< 0.03
126041	< 0.03
126042	< 0.03
126043	< 0.03
126044	< 0.03
126045	< 0.03
126046	< 0.03
126047	< 0.03
126048	< 0.03
126049	< 0.03
126050	5.43
126051	< 0.03
126052	< 0.03
126053	< 0.03
126054	< 0.03
126055	< 0.03
126056	< 0.03
126057	< 0.03
126058	< 0.03
126059	< 0.03
126060	< 0.03
126061	< 0.03
126062	< 0.03
126063	< 0.03
126064	0.82
126065	< 0.03
126066	< 0.03
126067	< 0.03
126068	< 0.03
126069	< 0.03
126070	1.58
126071	< 0.03
126072	< 0.03
126073	< 0.03
126074	< 0.03
126075	< 0.03
126076	< 0.03
126077	< 0.03
126078	< 0.03
126079	< 0.03
126080	< 0.03
126081	< 0.03
126082	< 0.03
126083	< 0.03
126084	< 0.03
126085	< 0.03

Analyte Symbol	Au
Unit Symbol	g/tonne
Lower Limit	0.03
Method Code	FA-GRA
126086	< 0.03
126087	< 0.03
126088	< 0.03
126089	< 0.03
126090	0.30
126091	< 0.03
126092	< 0.03
126093	< 0.03
126094	< 0.03
126095	1.34
126096	0.03
126097	< 0.03
126098	< 0.03
126099	< 0.03
126100	< 0.03
126101	< 0.03
126102	< 0.03
126103	< 0.03
126104	< 0.03
126105	< 0.03
126106	< 0.03
126107	< 0.03
126108	< 0.03
126109	< 0.03
126110	5.42
126111	< 0.03
126112	< 0.03
126113	< 0.03
126114	< 0.03
126115	0.03
126116	< 0.03
126117	< 0.03
126118	< 0.03
126119	< 0.03
126120	0.03
126121	< 0.03
126122	< 0.03
126123	0.45
126124	< 0.03
126125	< 0.03
126126	< 0.03
126127	< 0.03
126128	1.21
126129	1.32
126130	1.48
126131	< 0.03
126132	< 0.03
126133	< 0.03
126134	< 0.03
126135	< 0.03

Analyte Symbol	Au
Unit Symbol	g/tonne
Lower Limit	0.03
Method Code	FA-GRA
126136	< 0.03
126137	< 0.03
126138	< 0.03
126139	0.18
126140	0.13
126141	0.03
126142	< 0.03
126143	< 0.03
126144	< 0.03
126145	< 0.03
126146	0.23
126147	< 0.03
126148	0.10
126149	< 0.03
126150	0.39
126151	< 0.03
126152	< 0.03
126153	< 0.03
126154	< 0.03
126155	< 0.03
126156	< 0.03
126157	< 0.03
126158	< 0.03
126159	< 0.03
126160	< 0.03
126161	< 0.03
126162	< 0.03
126163	< 0.03
126164	< 0.03
126165	< 0.03
126166	< 0.03

QC

Analyte Symbol	Au
Unit Symbol	g/tonne
Lower Limit	0.03
Method Code	FA-GRA
OXN117 Meas	7.72
OXN117 Cert	7.679
OXN117 Meas	7.68
OXN117 Cert	7.679
OXN117 Meas	7.68
OXN117 Cert	7.679
OXN117 Meas	7.77
OXN117 Cert	7.679
OXN117 Meas	7.47
OXN117 Cert	7.679
OXN117 Meas	7.74
OXN117 Cert	7.679
OXN117 Meas	7.67
OXN117 Cert	7.679
OxK119 Meas	3.41
OxK119 Cert	3.604
OxK119 Meas	3.65
OxK119 Cert	3.604
OxK119 Meas	3.53
OxK119 Cert	3.604
OxK119 Meas	3.62
OxK119 Cert	3.604
OxK119 Meas	3.56
OxK119 Cert	3.604
OxK119 Meas	3.55
OxK119 Cert	3.604
125946 Orig	< 0.03
125946 Dup	< 0.03
125956 Orig	< 0.03
125956 Dup	< 0.03
125967 Orig	< 0.03
125967 Dup	< 0.03
125981 Orig	< 0.03
125981 Dup	< 0.03
125986 Orig	< 0.03
125986 Split	< 0.03
125991 Orig	< 0.03
125991 Dup	< 0.03
126002 Orig	< 0.03
126002 Dup	< 0.03
126015 Orig	< 0.03
126015 Dup	< 0.03
126025 Orig	< 0.03
126025 Dup	< 0.03
126036 Orig	< 0.03
126036 Split	< 0.03
126036 Orig	< 0.03
126036 Dup	< 0.03
126049 Orig	< 0.03



Date Submitted: 03-Sep-15
Invoice No.: A15-07447
Invoice Date: 25-Sep-15
Your Reference: Ont-0002

Cameron Gold Operations
1 Yonge Street- Suite 1801
Toronto Ontario M5E1W7.
Canada

ATTN: Pat Lengyel(cert/inv)

CERTIFICATE OF ANALYSIS

201 Core samples were submitted for analysis.

The following analytical package was requested:

Code 1A3-Tbay Au - Fire Assay Gravimetric (QOP Fire Assay Tbay)

REPORT **A15-07447**

This report may be reproduced without our consent. If only selected portions of the report are reproduced, permission must be obtained. If no instructions were given at time of sample submittal regarding excess material, it will be discarded within 90 days of this report. Our liability is limited solely to the analytical cost of these analyses. Test results are representative only of material submitted for analysis.

Notes:

CERTIFIED BY:

A handwritten signature in black ink, appearing to read "Emmanuel Esemé".

Emmanuel Esemé , Ph.D.
Quality Control

ACTIVATION LABORATORIES LTD.

1201 Walsh Street West, Thunder Bay, Ontario, Canada, P7E 4X6
TELEPHONE +807 622-6707 or +1.888.228.5227 FAX +1.905.648.9613
E-MAIL Tbay@actlabs.com ACTLABS GROUP WEBSITE www.actlabs.com



Results

Analyte Symbol	Au
Unit Symbol	g/tonne
Lower Limit	0.03
Method Code	FA-GRA
139248	< 0.03
139249	< 0.03
139250	5.39
139251	< 0.03
139252	< 0.03
139253	< 0.03
139254	< 0.03
139255	< 0.03
139256	< 0.03
139257	< 0.03
139258	< 0.03
139259	< 0.03
139260	< 0.03
139261	< 0.03
139262	< 0.03
139263	< 0.03
139264	< 0.03
139265	< 0.03
139266	< 0.03
139267	< 0.03
139268	< 0.03
139269	< 0.03
139270	0.33
139271	< 0.03
139272	< 0.03
139273	< 0.03
139274	2.17
139275	< 0.03
139276	< 0.03
139277	< 0.03
139278	< 0.03
139279	< 0.03
139280	< 0.03
139281	< 0.03
139282	< 0.03
139283	< 0.03
139284	< 0.03
139285	< 0.03
139286	< 0.03
139287	< 0.03
139288	< 0.03
139289	< 0.03
139290	1.56
139291	< 0.03
139292	< 0.03
139293	< 0.03
139294	< 0.03
139295	< 0.03
139296	< 0.03

Analyte Symbol	Au
Unit Symbol	g/tonne
Lower Limit	0.03
Method Code	FA-GRA
139297	< 0.03
139298	< 0.03
139299	< 0.03
139300	< 0.03
139301	< 0.03
139302	< 0.03
139303	< 0.03
139304	< 0.03
139305	< 0.03
139306	< 0.03
139307	< 0.03
139308	< 0.03
139309	< 0.03
139310	5.38
139311	< 0.03
139312	< 0.03
139313	< 0.03
139314	< 0.03
139315	< 0.03
139316	< 0.03
139317	< 0.03
139318	< 0.03
139319	0.07
139320	0.36
139321	< 0.03
139322	< 0.03
139323	< 0.03
139324	< 0.03
139325	< 0.03
139326	< 0.03
139327	< 0.03
139328	< 0.03
139329	< 0.03
139330	0.33
139331	< 0.03
139332	< 0.03
139333	< 0.03
139334	< 0.03
139335	< 0.03
139336	< 0.03
139337	0.18
139338	< 0.03
139339	< 0.03
139340	< 0.03
139341	< 0.03
139342	< 0.03
139343	< 0.03
139344	< 0.03
139345	< 0.03
139346	< 0.03

Analyte Symbol	Au
Unit Symbol	g/tonne
Lower Limit	0.03
Method Code	FA-GRA
139347	< 0.03
139348	0.59
139349	< 0.03
139350	1.50
139351	< 0.03
139352	< 0.03
139353	0.39
139354	0.07
139355	0.03
139356	0.30
139357	0.10
139358	< 0.03
139359	0.33
139360	0.26
139361	0.63
139362	0.13
139363	< 0.03
139364	< 0.03
139365	0.03
139366	< 0.03
139367	< 0.03
139368	< 0.03
139369	0.33
139370	5.39
139371	< 0.03
139372	0.20
139373	< 0.03
139374	0.03
139375	< 0.03
139376	0.07
139377	< 0.03
139378	< 0.03
139379	< 0.03
139380	< 0.03
139381	< 0.03
139382	< 0.03
139383	< 0.03
139384	< 0.03
139385	< 0.03
139386	< 0.03
139387	< 0.03
139388	< 0.03
139389	0.13
139390	0.36
139391	< 0.03
139392	0.10
139393	< 0.03
139394	< 0.03
139395	< 0.03
139396	< 0.03

Analyte Symbol	Au
Unit Symbol	g/tonne
Lower Limit	0.03
Method Code	FA-GRA
139397	< 0.03
139398	< 0.03
139399	< 0.03
139400	< 0.03
139401	< 0.03
139402	< 0.03
139403	< 0.03
139404	< 0.03
139405	< 0.03
139406	< 0.03
139407	< 0.03
139408	< 0.03
139409	< 0.03
139410	1.56
139411	< 0.03
139412	< 0.03
139413	< 0.03
139414	< 0.03
139415	< 0.03
139416	< 0.03
139417	< 0.03
139418	< 0.03
139419	< 0.03
139420	< 0.03
139421	0.20
139422	< 0.03
139423	< 0.03
139424	< 0.03
139425	< 0.03
139426	< 0.03
139427	< 0.03
139428	0.03
139429	< 0.03
139430	5.41
139431	< 0.03
139432	< 0.03
139433	< 0.03
139434	< 0.03
139435	< 0.03
139436	< 0.03
139437	< 0.03
139438	< 0.03
139439	< 0.03
139440	< 0.03
139441	< 0.03
139442	< 0.03
139443	< 0.03
139444	< 0.03
139445	< 0.03
139446	< 0.03

Analyte Symbol	Au
Unit Symbol	g/tonne
Lower Limit	0.03
Method Code	FA-GRA
139447	0.13
139448	< 0.03

QC

Analyte Symbol	Au
Unit Symbol	g/tonne
Lower Limit	0.03
Method Code	FA-GRA
OXN117 Meas	7.77
OXN117 Cert	7.679
OXN117 Meas	7.63
OXN117 Cert	7.679
OXN117 Meas	7.39
OXN117 Cert	7.679
OXN117 Meas	7.64
OXN117 Cert	7.679
OXN117 Meas	7.47
OXN117 Cert	7.679
OXN117 Meas	7.59
OXN117 Cert	7.679
OXN117 Meas	7.51
OXN117 Cert	7.679
OxK119 Meas	3.58
OxK119 Cert	3.604
OxK119 Meas	3.47
OxK119 Cert	3.604
OxK119 Meas	3.53
OxK119 Cert	3.604
OxK119 Meas	3.59
OxK119 Cert	3.604
OxK119 Meas	3.48
OxK119 Cert	3.604
OxK119 Meas	3.41
OxK119 Cert	3.604
OxK119 Meas	3.56
OxK119 Cert	3.604
139257 Orig	< 0.03
139257 Dup	< 0.03
139267 Orig	< 0.03
139267 Dup	< 0.03
139278 Orig	< 0.03
139278 Dup	< 0.03
139292 Orig	< 0.03
139292 Dup	< 0.03
139297 Orig	< 0.03
139297 Split	< 0.03
139302 Orig	< 0.03
139302 Dup	< 0.03
139313 Orig	< 0.03
139313 Dup	< 0.03
139326 Orig	< 0.03
139326 Dup	< 0.03
139329 Orig	< 0.03
139329 Dup	< 0.03
139336 Orig	< 0.03
139336 Dup	< 0.03
139347 Orig	< 0.03

Analyte Symbol	Au
Unit Symbol	g/tonne
Lower Limit	0.03
Method Code	FA-GRA
139347 Split	< 0.03
139347 Orig	< 0.03
139347 Dup	< 0.03
139360 Orig	0.27
139360 Dup	0.26
139371 Orig	< 0.03
139371 Dup	< 0.03
139381 Orig	< 0.03
139381 Dup	< 0.03
139395 Orig	< 0.03
139395 Dup	< 0.03
139397 Orig	< 0.03
139397 Split	< 0.03
139405 Orig	< 0.03
139405 Dup	< 0.03
139416 Orig	< 0.03
139416 Dup	< 0.03
139429 Orig	< 0.03
139429 Dup	< 0.03
139439 Orig	< 0.03
139439 Dup	< 0.03
139447 Orig	0.13
139447 Split	0.10
Method Blank	< 0.03
Method Blank	< 0.03
Method Blank	< 0.03
Method Blank	< 0.03
Method Blank	< 0.03
Method Blank	< 0.03
Method Blank	< 0.03
Method Blank	< 0.03
Method Blank	< 0.03
Method Blank	< 0.03
Method Blank	< 0.03
Method Blank	< 0.03
Method Blank	< 0.03
Method Blank	< 0.03
Method Blank	< 0.03
Method Blank	< 0.03



Date Submitted: 08-Sep-15
Invoice No.: A15-07481 (i)
Invoice Date: 25-Sep-15
Your Reference: Ont-0002

Cameron Gold Operations
1 Yonge Street- Suite 1801
Toronto Ontario M5E1W7.
Canada

ATTN: Pat Lengyel(cert/inv)

CERTIFICATE OF ANALYSIS

222 Core samples were submitted for analysis.

The following analytical package was requested:

Code 1A3-Tbay Au - Fire Assay Gravimetric (QOP Fire Assay Tbay)

REPORT **A15-07481 (i)**

This report may be reproduced without our consent. If only selected portions of the report are reproduced, permission must be obtained. If no instructions were given at time of sample submittal regarding excess material, it will be discarded within 90 days of this report. Our liability is limited solely to the analytical cost of these analyses. Test results are representative only of material submitted for analysis.

Notes:

CERTIFIED BY:

A handwritten signature in black ink, appearing to read "Emmanuel Esemé". The signature is written over a horizontal line.

Emmanuel Esemé , Ph.D.
Quality Control

ACTIVATION LABORATORIES LTD.

1201 Walsh Street West, Thunder Bay, Ontario, Canada, P7E 4X6
TELEPHONE +807 622-6707 or +1.888.228.5227 FAX +1.905.648.9613
E-MAIL Tbay@actlabs.com ACTLABS GROUP WEBSITE www.actlabs.com



Results

Analyte Symbol	Au
Unit Symbol	g/tonne
Lower Limit	0.03
Method Code	FA-GRA
139452	< 0.03
139453	< 0.03
139454	< 0.03
139455	0.50
139456	0.13
139457	< 0.03
139458	< 0.03
139459	< 0.03
139460	< 0.03
139461	< 0.03
139462	< 0.03
139463	0.66
139464	2.05
139465	0.56
139466	< 0.03
139467	< 0.03
139468	< 0.03
139469	< 0.03
139470	0.33
139471	< 0.03
139472	< 0.03
139473	< 0.03
139474	< 0.03
139475	< 0.03
139476	< 0.03
139477	< 0.03
139478	< 0.03
139479	< 0.03
139480	< 0.03
139481	< 0.03
139482	< 0.03
139483	< 0.03
139484	< 0.03
139485	< 0.03
139486	< 0.03
139487	< 0.03
139488	< 0.03
139489	< 0.03
139490	1.64
139491	< 0.03
139492	< 0.03
139493	< 0.03
139494	< 0.03
139495	< 0.03
139496	< 0.03
139497	< 0.03
139498	< 0.03
139499	< 0.03
139500	< 0.03

Analyte Symbol	Au
Unit Symbol	g/tonne
Lower Limit	0.03
Method Code	FA-GRA
139501	< 0.03
139502	< 0.03
139503	< 0.03
139504	< 0.03
139505	< 0.03
139506	< 0.03
139507	< 0.03
139508	< 0.03
139509	< 0.03
139510	5.41
139511	< 0.03
139512	< 0.03
139513	< 0.03
139514	< 0.03
139515	< 0.03
139516	< 0.03
139517	< 0.03
139518	< 0.03
139519	< 0.03
139520	< 0.03
139521	< 0.03
139522	< 0.03
139523	< 0.03
139524	< 0.03
139525	< 0.03
139526	< 0.03
139527	0.20
139528	0.07
139529	< 0.03
139530	0.32
139531	< 0.03
139532	< 0.03
139533	< 0.03
139534	< 0.03
139535	< 0.03
139536	< 0.03
139537	< 0.03
139538	< 0.03
139539	< 0.03
139540	< 0.03
139541	< 0.03
139542	< 0.03
139543	< 0.03
139544	< 0.03
139545	< 0.03
139546	< 0.03
139547	< 0.03
139548	< 0.03
139549	0.23
139550	1.46

Analyte Symbol	Au
Unit Symbol	g/tonne
Lower Limit	0.03
Method Code	FA-GRA
139551	< 0.03
139552	< 0.03
139553	< 0.03
139554	< 0.03
139555	0.10
139556	< 0.03
139557	0.20
139558	< 0.03
139559	0.33
139560	0.13
139561	< 0.03
139562	0.16
139563	< 0.03
139564	0.83
139565	0.98
139566	0.26
139567	< 0.03
139568	< 0.03
139569	< 0.03
139570	5.48
139571	< 0.03
139572	0.49
139573	0.26
139574	< 0.03
139575	< 0.03
139576	< 0.03
139577	< 0.03
139578	< 0.03
139579	< 0.03
139580	< 0.03
139581	0.26
139582	< 0.03
139583	< 0.03
139584	< 0.03
139585	< 0.03
139586	0.56
139587	< 0.03
139588	< 0.03
139589	< 0.03
139590	0.33
139591	< 0.03
139592	< 0.03
139593	< 0.03
139594	< 0.03
139595	0.13
139596	< 0.03
139597	< 0.03
139598	< 0.03
139599	< 0.03
139600	< 0.03

Analyte Symbol	Au
Unit Symbol	g/tonne
Lower Limit	0.03
Method Code	FA-GRA
139601	< 0.03
139602	< 0.03
139603	< 0.03
139604	< 0.03
139605	< 0.03
139606	< 0.03
139607	< 0.03
139608	< 0.03
139609	< 0.03
139610	1.59
139611	< 0.03
139612	< 0.03
139613	< 0.03
139614	< 0.03
139615	< 0.03
139616	< 0.03
139617	< 0.03
139618	< 0.03
139619	< 0.03
139620	< 0.03
139621	< 0.03
139622	< 0.03
139623	< 0.03
139624	< 0.03
139625	< 0.03
139626	< 0.03
139627	0.72
139628	< 0.03
139629	< 0.03
139630	4.94
139631	< 0.03
139632	0.89
139633	< 0.03
139634	< 0.03
139635	< 0.03
139636	< 0.03
139637	< 0.03
139638	< 0.03
139639	< 0.03
139640	< 0.03
139641	< 0.03
139642	< 0.03
139643	< 0.03
139644	< 0.03
139645	< 0.03
139646	< 0.03
139647	< 0.03
139648	< 0.03
139649	0.10
139650	0.29

Analyte Symbol	Au
Unit Symbol	g/tonne
Lower Limit	0.03
Method Code	FA-GRA
139651	< 0.03
139652	0.13
139653	< 0.03
139654	< 0.03
139655	< 0.03
139656	< 0.03
139657	< 0.03
139658	< 0.03
139659	< 0.03
139660	< 0.03
139661	0.30
139662	< 0.03
139663	< 0.03
139664	< 0.03
139665	< 0.03
139666	< 0.03
139667	< 0.03
139668	< 0.03
139669	< 0.03
139670	1.51
139671	< 0.03
139672	< 0.03
139767	< 0.03

QC

Analyte Symbol	Au
Unit Symbol	g/tonne
Lower Limit	0.03
Method Code	FA-GRA
OXN117 Meas	7.61
OXN117 Cert	7.679
OXN117 Meas	7.83
OXN117 Cert	7.679
OXN117 Meas	7.83
OXN117 Cert	7.679
OXN117 Meas	7.57
OXN117 Cert	7.679
OXN117 Meas	7.78
OXN117 Cert	7.679
OXN117 Meas	7.74
OXN117 Cert	7.679
OXN117 Meas	7.75
OXN117 Cert	7.679
OxK119 Meas	3.55
OxK119 Cert	3.604
OxK119 Meas	3.67
OxK119 Cert	3.604
OxK119 Meas	3.51
OxK119 Cert	3.604
OxK119 Meas	3.42
OxK119 Cert	3.604
OxK119 Meas	3.58
OxK119 Cert	3.604
OxK119 Meas	3.79
OxK119 Cert	3.604
139461 Orig	< 0.03
139461 Dup	< 0.03
139471 Orig	< 0.03
139471 Dup	< 0.03
139482 Orig	< 0.03
139482 Dup	< 0.03
139496 Orig	< 0.03
139496 Dup	< 0.03
139501 Orig	< 0.03
139501 Split	< 0.03
139506 Orig	< 0.03
139506 Dup	< 0.03
139517 Orig	< 0.03
139517 Dup	< 0.03
139531 Orig	< 0.03
139531 Dup	< 0.03
139540 Orig	< 0.03
139540 Dup	< 0.03
139551 Orig	< 0.03
139551 Split	< 0.03
139551 Orig	< 0.03
139551 Dup	< 0.03
139564 Orig	0.82

Analyte Symbol	Au
Unit Symbol	g/tonne
Lower Limit	0.03
Method Code	FA-GRA
139564 Dup	0.85
139574 Orig	< 0.03
139574 Dup	< 0.03
139585 Orig	< 0.03
139585 Dup	< 0.03
139599 Orig	< 0.03
139599 Dup	< 0.03
139601 Orig	< 0.03
139601 Split	< 0.03
139609 Orig	< 0.03
139609 Dup	< 0.03
139620 Orig	< 0.03
139620 Dup	< 0.03
139633 Orig	< 0.03
139633 Dup	< 0.03
139643 Orig	< 0.03
139643 Dup	< 0.03
139651 Orig	< 0.03
139651 Split	< 0.03
139654 Orig	< 0.03
139654 Dup	< 0.03
139667 Orig	< 0.03
139667 Dup	< 0.03
Method Blank	< 0.03
Method Blank	< 0.03
Method Blank	< 0.03
Method Blank	< 0.03
Method Blank	< 0.03
Method Blank	< 0.03
Method Blank	< 0.03
Method Blank	< 0.03
Method Blank	< 0.03
Method Blank	< 0.03
Method Blank	< 0.03
Method Blank	< 0.03
Method Blank	< 0.03
Method Blank	< 0.03
Method Blank	< 0.03
Method Blank	< 0.03
Method Blank	< 0.03
Method Blank	< 0.03
Method Blank	< 0.03
Method Blank	< 0.03
Method Blank	< 0.03



Date Submitted: 08-Sep-15
Invoice No.: A15-07482
Invoice Date: 24-Sep-15
Your Reference: Ont-0002

Cameron Gold Operations
1 Yonge Street- Suite 1801
Toronto Ontario M5E1W7.
Canada

ATTN: Pat Lengyel(cert/inv)

CERTIFICATE OF ANALYSIS

94 Core samples were submitted for analysis.

The following analytical package was requested:

Code 1A3-Tbay Au - Fire Assay Gravimetric (QOP Fire Assay Tbay)

REPORT **A15-07482**

This report may be reproduced without our consent. If only selected portions of the report are reproduced, permission must be obtained. If no instructions were given at time of sample submittal regarding excess material, it will be discarded within 90 days of this report. Our liability is limited solely to the analytical cost of these analyses. Test results are representative only of material submitted for analysis.

Notes:

CERTIFIED BY:

A handwritten signature in black ink, appearing to read "Emmanuel Esemé".

Emmanuel Esemé , Ph.D.
Quality Control

ACTIVATION LABORATORIES LTD.

1201 Walsh Street West, Thunder Bay, Ontario, Canada, P7E 4X6
TELEPHONE +807 622-6707 or +1.888.228.5227 FAX +1.905.648.9613
E-MAIL Tbay@actlabs.com ACTLABS GROUP WEBSITE www.actlabs.com



Results

Analyte Symbol	Au
Unit Symbol	g/tonne
Lower Limit	0.03
Method Code	FA-GRA
139673	< 0.03
139674	< 0.03
139675	< 0.03
139676	< 0.03
139677	< 0.03
139678	< 0.03
139679	< 0.03
139680	< 0.03
139681	< 0.03
139682	< 0.03
139683	< 0.03
139684	< 0.03
139685	< 0.03
139686	< 0.03
139687	< 0.03
139688	< 0.03
139689	< 0.03
139690	1.59
139691	< 0.03
139692	< 0.03
139693	< 0.03
139694	< 0.03
139695	< 0.03
139696	< 0.03
139697	< 0.03
139698	< 0.03
139699	< 0.03
139700	< 0.03
139701	< 0.03
139702	< 0.03
139703	< 0.03
139704	< 0.03
139705	< 0.03
139706	< 0.03
139707	< 0.03
139708	< 0.03
139709	< 0.03
139710	5.43
139711	< 0.03
139712	< 0.03
139713	< 0.03
139714	< 0.03
139715	< 0.03
139716	< 0.03
139717	< 0.03
139718	< 0.03
139719	< 0.03
139720	< 0.03
139721	< 0.03

Analyte Symbol	Au
Unit Symbol	g/tonne
Lower Limit	0.03
Method Code	FA-GRA
139722	< 0.03
139723	< 0.03
139724	< 0.03
139725	< 0.03
139726	< 0.03
139727	< 0.03
139728	< 0.03
139729	< 0.03
139730	5.52
139731	< 0.03
139732	< 0.03
139733	< 0.03
139734	< 0.03
139735	< 0.03
139736	< 0.03
139737	< 0.03
139738	< 0.03
139739	< 0.03
139740	< 0.03
139741	0.36
139742	< 0.03
139743	< 0.03
139744	< 0.03
139745	< 0.03
139746	< 0.03
139747	< 0.03
139748	< 0.03
139749	< 0.03
139750	0.33
139751	< 0.03
139752	< 0.03
139753	< 0.03
139754	< 0.03
139755	< 0.03
139756	< 0.03
139757	< 0.03
139758	< 0.03
139759	< 0.03
139760	< 0.03
139761	< 0.03
139762	< 0.03
139763	< 0.03
139764	< 0.03
139765	< 0.03
139766	< 0.03

QC

Analyte Symbol	Au
Unit Symbol	g/tonne
Lower Limit	0.03
Method Code	FA-GRA
OXN117 Meas	7.72
OXN117 Cert	7.679
OXN117 Meas	7.46
OXN117 Cert	7.679
OXN117 Meas	7.72
OXN117 Cert	7.679
OxK119 Meas	3.78
OxK119 Cert	3.604
OxK119 Meas	3.68
OxK119 Cert	3.604
OxK119 Meas	3.50
OxK119 Cert	3.604
139682 Orig	< 0.03
139682 Dup	< 0.03
139692 Orig	< 0.03
139692 Dup	< 0.03
139703 Orig	< 0.03
139703 Dup	< 0.03
139717 Orig	< 0.03
139717 Dup	< 0.03
139722 Orig	< 0.03
139722 Split	< 0.03
139727 Orig	< 0.03
139727 Dup	< 0.03
139738 Orig	< 0.03
139738 Dup	< 0.03
139752 Orig	< 0.03
139752 Dup	< 0.03
139762 Orig	< 0.03
139762 Dup	< 0.03
Method Blank	< 0.03
Method Blank	< 0.03
Method Blank	< 0.03
Method Blank	< 0.03
Method Blank	< 0.03
Method Blank	< 0.03



Date Submitted: 08-Sep-15
Invoice No.: A15-07483
Invoice Date: 26-Sep-15
Your Reference: Ont-0002

Cameron Gold Operations
1 Yonge Street- Suite 1801
Toronto Ontario M5E1W7.
Canada

ATTN: Pat Lengyel(cert/inv)

CERTIFICATE OF ANALYSIS

201 Core samples were submitted for analysis.

The following analytical package was requested:

Code 1A3-Tbay Au - Fire Assay Gravimetric (QOP Fire Assay Tbay)

REPORT **A15-07483**

This report may be reproduced without our consent. If only selected portions of the report are reproduced, permission must be obtained. If no instructions were given at time of sample submittal regarding excess material, it will be discarded within 90 days of this report. Our liability is limited solely to the analytical cost of these analyses. Test results are representative only of material submitted for analysis.

Notes:

CERTIFIED BY:

A handwritten signature in black ink, appearing to read "Emmanuel Esemé".

Emmanuel Esemé , Ph.D.
Quality Control

ACTIVATION LABORATORIES LTD.

1201 Walsh Street West, Thunder Bay, Ontario, Canada, P7E 4X6
TELEPHONE +807 622-6707 or +1.888.228.5227 FAX +1.905.648.9613
E-MAIL Tbay@actlabs.com ACTLABS GROUP WEBSITE www.actlabs.com



Results

Analyte Symbol	Au
Unit Symbol	g/tonne
Lower Limit	0.03
Method Code	FA-GRA
139768	< 0.03
139769	< 0.03
139770	1.56
139771	< 0.03
139772	< 0.03
139773	< 0.03
139774	< 0.03
139775	< 0.03
139776	< 0.03
139777	< 0.03
139778	< 0.03
139779	< 0.03
139780	< 0.03
139781	< 0.03
139782	< 0.03
139783	< 0.03
139784	< 0.03
139785	< 0.03
139786	< 0.03
139787	< 0.03
139788	< 0.03
139789	< 0.03
139790	5.47
139791	< 0.03
139792	< 0.03
139793	< 0.03
139794	< 0.03
139795	< 0.03
125766	< 0.03
125767	< 0.03
125768	< 0.03
125769	< 0.03
125770	5.40
125771	< 0.03
125772	< 0.03
125773	< 0.03
125774	< 0.03
125775	< 0.03
125776	< 0.03
125777	< 0.03
125778	< 0.03
125779	< 0.03
125780	< 0.03
125781	< 0.03
125782	< 0.03
125783	< 0.03
125784	< 0.03
125785	< 0.03
125786	0.39

Analyte Symbol	Au
Unit Symbol	g/tonne
Lower Limit	0.03
Method Code	FA-GRA
125787	< 0.03
125788	< 0.03
125789	< 0.03
125790	1.49
125791	< 0.03
125792	< 0.03
125793	< 0.03
125794	< 0.03
125795	< 0.03
125796	< 0.03
125797	< 0.03
125798	< 0.03
125799	< 0.03
125800	< 0.03
125801	< 0.03
125802	< 0.03
125803	< 0.03
125804	< 0.03
125805	< 0.03
125806	< 0.03
125807	< 0.03
125808	< 0.03
125809	< 0.03
125810	0.32
125811	< 0.03
125812	< 0.03
125813	< 0.03
125814	< 0.03
125815	< 0.03
125816	< 0.03
125817	< 0.03
125818	< 0.03
125819	< 0.03
125820	< 0.03
125821	< 0.03
125822	< 0.03
125823	< 0.03
125824	< 0.03
125825	< 0.03
125826	< 0.03
125827	< 0.03
125828	< 0.03
125829	< 0.03
125830	1.55
125831	< 0.03
125832	< 0.03
125833	< 0.03
125834	< 0.03
125835	< 0.03
125836	< 0.03

Analyte Symbol	Au
Unit Symbol	g/tonne
Lower Limit	0.03
Method Code	FA-GRA
125837	< 0.03
125838	< 0.03
125839	< 0.03
125840	< 0.03
125841	0.26
125842	0.10
125843	< 0.03
125844	< 0.03
125845	< 0.03
125846	< 0.03
125847	0.07
125848	< 0.03
125849	< 0.03
125850	0.30
125851	< 0.03
125852	< 0.03
125853	< 0.03
125854	< 0.03
125855	< 0.03
125856	0.10
125857	< 0.03
125858	< 0.03
125859	< 0.03
125860	< 0.03
125861	0.10
125862	0.57
125863	< 0.03
125864	0.10
125865	< 0.03
125866	< 0.03
125867	< 0.03
125868	< 0.03
125869	< 0.03
125870	1.47
125871	< 0.03
125872	< 0.03
125873	< 0.03
125874	< 0.03
125875	< 0.03
125876	< 0.03
125877	< 0.03
125878	< 0.03
125879	< 0.03
125880	< 0.03
125881	< 0.03
125882	< 0.03
125883	< 0.03
125884	0.33
125885	< 0.03
125886	< 0.03

Analyte Symbol	Au
Unit Symbol	g/tonne
Lower Limit	0.03
Method Code	FA-GRA
125887	0.33
125888	< 0.03
125889	< 0.03
125890	0.33
125891	< 0.03
125892	< 0.03
125893	< 0.03
125894	< 0.03
125895	< 0.03
125896	< 0.03
125897	< 0.03
125898	< 0.03
125899	< 0.03
125900	< 0.03
125901	< 0.03
125902	< 0.03
125903	< 0.03
125904	< 0.03
125905	< 0.03
125906	< 0.03
125907	0.36
125908	< 0.03
125909	< 0.03
125910	5.19
125911	< 0.03
125912	0.45
125913	2.82
125914	< 0.03
125915	< 0.03
125916	< 0.03
125917	< 0.03
125918	0.40
125919	< 0.03
125920	< 0.03
125921	< 0.03
125922	0.19
125923	< 0.03
125924	< 0.03
125925	< 0.03
125926	< 0.03
125927	< 0.03
125928	< 0.03
125929	< 0.03
125930	0.33
125931	< 0.03
125932	< 0.03
125933	< 0.03
125934	0.03
125935	< 0.03
125936	< 0.03

Analyte Symbol	Au
Unit Symbol	g/tonne
Lower Limit	0.03
Method Code	FA-GRA
126559	< 0.03
126560	0.03

QC

Analyte Symbol	Au
Unit Symbol	g/tonne
Lower Limit	0.03
Method Code	FA-GRA
OXN117 Meas	7.55
OXN117 Cert	7.679
OXN117 Meas	7.62
OXN117 Cert	7.679
OXN117 Meas	7.65
OXN117 Cert	7.679
OXN117 Meas	7.50
OXN117 Cert	7.679
OXN117 Meas	7.71
OXN117 Cert	7.679
OXN117 Meas	7.59
OXN117 Cert	7.679
OxK119 Meas	3.55
OxK119 Cert	3.604
OxK119 Meas	3.51
OxK119 Cert	3.604
OxK119 Meas	3.47
OxK119 Cert	3.604
OxK119 Meas	3.57
OxK119 Cert	3.604
OxK119 Meas	3.56
OxK119 Cert	3.604
OxK119 Meas	3.53
OxK119 Cert	3.604
139777 Orig	< 0.03
139777 Dup	< 0.03
139787 Orig	< 0.03
139787 Dup	< 0.03
125768 Orig	< 0.03
125768 Dup	< 0.03
125782 Orig	< 0.03
125782 Dup	< 0.03
125787 Orig	< 0.03
125787 Split	< 0.03
125792 Orig	< 0.03
125792 Dup	< 0.03
125803 Orig	< 0.03
125803 Dup	< 0.03
125816 Orig	< 0.03
125816 Dup	< 0.03
125826 Orig	< 0.03
125826 Dup	< 0.03
125837 Orig	< 0.03
125837 Split	< 0.03
125837 Orig	< 0.03
125837 Dup	< 0.03
125851 Orig	< 0.03
125851 Dup	< 0.03
125860 Orig	< 0.03

Analyte Symbol	Au
Unit Symbol	g/tonne
Lower Limit	0.03
Method Code	FA-GRA
125860 Dup	< 0.03
125871 Orig	< 0.03
125871 Dup	< 0.03
125885 Orig	< 0.03
125885 Dup	< 0.03
125887 Orig	0.33
125887 Split	0.29
125895 Orig	< 0.03
125895 Dup	< 0.03
125906 Orig	< 0.03
125906 Dup	< 0.03
125919 Orig	< 0.03
125919 Dup	< 0.03
125929 Orig	< 0.03
125929 Dup	< 0.03
126559 Orig	< 0.03
126559 Split	< 0.03
Method Blank	< 0.03
Method Blank	< 0.03
Method Blank	< 0.03
Method Blank	< 0.03
Method Blank	< 0.03
Method Blank	< 0.03
Method Blank	< 0.03
Method Blank	< 0.03
Method Blank	< 0.03
Method Blank	< 0.03
Method Blank	< 0.03
Method Blank	< 0.03
Method Blank	< 0.03
Method Blank	< 0.03
Method Blank	< 0.03
Method Blank	< 0.03



Date Submitted: 08-Sep-15
Invoice No.: A15-07484
Invoice Date: 25-Sep-15
Your Reference: Ont-0002

Cameron Gold Operations
1 Yonge Street- Suite 1801
Toronto Ontario M5E1W7.
Canada

ATTN: Pat Lengyel(cert/inv)

CERTIFICATE OF ANALYSIS

97 Core samples were submitted for analysis.

The following analytical package was requested:

Code 1A3-Tbay Au - Fire Assay Gravimetric (QOP Fire Assay Tbay)

REPORT **A15-07484**

This report may be reproduced without our consent. If only selected portions of the report are reproduced, permission must be obtained. If no instructions were given at time of sample submittal regarding excess material, it will be discarded within 90 days of this report. Our liability is limited solely to the analytical cost of these analyses. Test results are representative only of material submitted for analysis.

Notes:

CERTIFIED BY:

A handwritten signature in black ink, appearing to read "Emmanuel Esemé".

Emmanuel Esemé , Ph.D.
Quality Control

ACTIVATION LABORATORIES LTD.

1201 Walsh Street West, Thunder Bay, Ontario, Canada, P7E 4X6
TELEPHONE +807 622-6707 or +1.888.228.5227 FAX +1.905.648.9613
E-MAIL Tbay@actlabs.com ACTLABS GROUP WEBSITE www.actlabs.com



Results

Analyte Symbol	Au
Unit Symbol	g/tonne
Lower Limit	0.03
Method Code	FA-GRA
125655	< 0.03
125656	< 0.03
125657	< 0.03
125658	< 0.03
125659	< 0.03
125660	< 0.03
125661	< 0.03
125662	< 0.03
125663	< 0.03
125664	< 0.03
125665	< 0.03
125666	< 0.03
125667	< 0.03
125668	< 0.03
125669	< 0.03
125670	5.33
125671	< 0.03
125672	< 0.03
125673	< 0.03
125674	< 0.03
125675	< 0.03
125676	< 0.03
125677	< 0.03
125678	< 0.03
125679	< 0.03
125680	< 0.03
125681	< 0.03
125682	< 0.03
125683	< 0.03
125684	< 0.03
125685	< 0.03
125686	< 0.03
125687	0.75
125688	< 0.03
125689	< 0.03
125690	1.53
125691	< 0.03
125692	< 0.03
125693	< 0.03
125694	< 0.03
125695	< 0.03
125696	< 0.03
125697	< 0.03
125698	< 0.03
125699	< 0.03
125700	< 0.03
125701	< 0.03
125702	< 0.03
125703	< 0.03

Analyte Symbol	Au
Unit Symbol	g/tonne
Lower Limit	0.03
Method Code	FA-GRA
125704	< 0.03
125705	< 0.03
125706	< 0.03
125707	< 0.03
125708	< 0.03
125709	< 0.03
125710	0.33
125711	< 0.03
125712	< 0.03
126517	< 0.03
126518	< 0.03
126519	< 0.03
126520	< 0.03
126521	< 0.03
126522	< 0.03
126523	< 0.03
126524	< 0.03
126525	< 0.03
126526	< 0.03
126527	< 0.03
126528	< 0.03
126529	< 0.03
126530	5.33
126531	< 0.03
126532	< 0.03
126533	< 0.03
126534	< 0.03
126535	< 0.03
126536	< 0.03
126537	< 0.03
126538	< 0.03
126539	< 0.03
126540	< 0.03
126541	< 0.03
126542	< 0.03
126543	< 0.03
126544	< 0.03
126545	< 0.03
126546	< 0.03
126547	< 0.03
126548	< 0.03
126549	< 0.03
126550	1.47
126551	< 0.03
126552	< 0.03
126553	< 0.03
126554	< 0.03
126555	< 0.03

QC

Analyte Symbol	Au
Unit Symbol	g/tonne
Lower Limit	0.03
Method Code	FA-GRA
OXN117 Meas	7.77
OXN117 Cert	7.679
OXN117 Meas	7.57
OXN117 Cert	7.679
OXN117 Meas	7.61
OXN117 Cert	7.679
OXN117 Meas	7.57
OXN117 Cert	7.679
OxK119 Meas	3.58
OxK119 Cert	3.604
OxK119 Meas	3.43
OxK119 Cert	3.604
OxK119 Meas	3.58
OxK119 Cert	3.604
OxK119 Meas	3.61
OxK119 Cert	3.604
125664 Orig	< 0.03
125664 Dup	< 0.03
125674 Orig	< 0.03
125674 Dup	< 0.03
125685 Orig	< 0.03
125685 Dup	< 0.03
125699 Orig	< 0.03
125699 Dup	< 0.03
125704 Orig	< 0.03
125704 Split	< 0.03
125709 Orig	< 0.03
125709 Dup	< 0.03
126524 Orig	< 0.03
126524 Dup	< 0.03
126538 Orig	< 0.03
126538 Dup	< 0.03
126548 Orig	< 0.03
126548 Dup	< 0.03
Method Blank	< 0.03
Method Blank	< 0.03
Method Blank	< 0.03
Method Blank	< 0.03
Method Blank	< 0.03
Method Blank	< 0.03
Method Blank	< 0.03



Date Submitted: 08-Sep-15
Invoice No.: A15-07485
Invoice Date: 25-Sep-15
Your Reference: Ont-0002

Cameron Gold Operations
1 Yonge Street- Suite 1801
Toronto Ontario M5E1W7.
Canada

ATTN: Pat Lengyel(cert/inv)

CERTIFICATE OF ANALYSIS

121 Core samples were submitted for analysis.

The following analytical package was requested:

Code 1A3-Tbay Au - Fire Assay Gravimetric (QOP Fire Assay Tbay)

REPORT **A15-07485**

This report may be reproduced without our consent. If only selected portions of the report are reproduced, permission must be obtained. If no instructions were given at time of sample submittal regarding excess material, it will be discarded within 90 days of this report. Our liability is limited solely to the analytical cost of these analyses. Test results are representative only of material submitted for analysis.

Notes:

CERTIFIED BY:

A handwritten signature in black ink, appearing to read "Emmanuel Esemé".

Emmanuel Esemé , Ph.D.
Quality Control

ACTIVATION LABORATORIES LTD.

1201 Walsh Street West, Thunder Bay, Ontario, Canada, P7E 4X6
TELEPHONE +807 622-6707 or +1.888.228.5227 FAX +1.905.648.9613
E-MAIL Tbay@actlabs.com ACTLABS GROUP WEBSITE www.actlabs.com



Results

Analyte Symbol	Au
Unit Symbol	g/tonne
Lower Limit	0.03
Method Code	FA-GRA
125713	< 0.03
125714	< 0.03
125715	< 0.03
125716	< 0.03
125717	< 0.03
125718	< 0.03
125719	< 0.03
125720	0.10
125721	< 0.03
125722	0.07
125723	< 0.03
125724	0.10
125725	0.17
125726	0.13
125727	0.10
125728	0.20
125729	< 0.03
125730	1.58
125731	< 0.03
125732	0.23
125733	0.36
125734	< 0.03
125735	< 0.03
125736	< 0.03
125737	0.42
125738	< 0.03
125739	0.42
125740	< 0.03
125741	0.29
125742	< 0.03
125743	0.07
125744	0.26
125745	0.29
125746	< 0.03
125747	< 0.03
125748	< 0.03
125749	< 0.03
125750	5.56
125751	< 0.03
125752	< 0.03
125753	< 0.03
125754	< 0.03
125755	< 0.03
125756	0.03
125757	< 0.03
125758	< 0.03
125759	< 0.03
125760	< 0.03
125761	< 0.03

Analyte Symbol	Au
Unit Symbol	g/tonne
Lower Limit	0.03
Method Code	FA-GRA
125762	< 0.03
125763	< 0.03
125764	< 0.03
125765	< 0.03
126449	< 0.03
126450	5.36
126451	< 0.03
126452	< 0.03
126453	< 0.03
126454	< 0.03
126455	< 0.03
126456	< 0.03
126457	< 0.03
126458	< 0.03
126459	< 0.03
126460	< 0.03
126461	< 0.03
126462	< 0.03
126463	< 0.03
126464	0.03
126465	0.07
126466	< 0.03
126467	< 0.03
126468	< 0.03
126469	< 0.03
126470	0.33
126471	< 0.03
126472	< 0.03
126473	< 0.03
126474	< 0.03
126475	< 0.03
126476	< 0.03
126477	< 0.03
126478	0.07
126479	< 0.03
126480	< 0.03
126481	< 0.03
126482	< 0.03
126483	< 0.03
126484	< 0.03
126485	< 0.03
126486	0.27
126487	< 0.03
126488	< 0.03
126489	< 0.03
126490	0.29
126491	< 0.03
126492	< 0.03
126493	< 0.03
126494	< 0.03

Analyte Symbol	Au
Unit Symbol	g/tonne
Lower Limit	0.03
Method Code	FA-GRA
126495	< 0.03
126496	< 0.03
126497	< 0.03
126498	< 0.03
126499	< 0.03
126500	< 0.03
126501	< 0.03
126502	< 0.03
126503	< 0.03
126504	< 0.03
126505	< 0.03
126506	< 0.03
126507	< 0.03
126508	< 0.03
126509	< 0.03
126510	5.51
126511	< 0.03
126512	< 0.03
126513	< 0.03
126514	< 0.03
126515	< 0.03
126516	< 0.03

QC

Analyte Symbol	Au
Unit Symbol	g/tonne
Lower Limit	0.03
Method Code	FA-GRA
OXN117 Meas	7.61
OXN117 Cert	7.679
OXN117 Meas	7.61
OXN117 Cert	7.679
OXN117 Meas	7.56
OXN117 Cert	7.679
OXN117 Meas	7.68
OXN117 Cert	7.679
OxK119 Meas	3.65
OxK119 Cert	3.604
OxK119 Meas	3.58
OxK119 Cert	3.604
OxK119 Meas	3.67
OxK119 Cert	3.604
OxK119 Meas	3.63
OxK119 Cert	3.604
125722 Orig	0.07
125722 Dup	0.07
125732 Orig	0.23
125732 Dup	0.23
125743 Orig	0.07
125743 Dup	0.07
125757 Orig	< 0.03
125757 Dup	< 0.03
125762 Orig	< 0.03
125762 Split	< 0.03
126451 Orig	< 0.03
126451 Dup	< 0.03
126461 Orig	< 0.03
126461 Dup	< 0.03
126474 Orig	< 0.03
126474 Dup	< 0.03
126484 Orig	< 0.03
126484 Dup	< 0.03
126495 Orig	< 0.03
126495 Dup	< 0.03
126508 Orig	< 0.03
126508 Dup	< 0.03
Method Blank	< 0.03
Method Blank	< 0.03
Method Blank	< 0.03
Method Blank	< 0.03
Method Blank	< 0.03
Method Blank	< 0.03
Method Blank	< 0.03
Method Blank	< 0.03



Date Submitted: 08-Sep-15
Invoice No.: A15-07486
Invoice Date: 25-Sep-15
Your Reference: Ont-0002

Cameron Gold Operations
1 Yonge Street- Suite 1801
Toronto Ontario M5E1W7.
Canada

ATTN: Pat Lengyel(cert/inv)

CERTIFICATE OF ANALYSIS

126 Core samples were submitted for analysis.

The following analytical package was requested:

Code 1A3-Tbay Au - Fire Assay Gravimetric (QOP Fire Assay Tbay)

REPORT **A15-07486**

This report may be reproduced without our consent. If only selected portions of the report are reproduced, permission must be obtained. If no instructions were given at time of sample submittal regarding excess material, it will be discarded within 90 days of this report. Our liability is limited solely to the analytical cost of these analyses. Test results are representative only of material submitted for analysis.

Notes:

CERTIFIED BY:

A handwritten signature in black ink, appearing to read "Emmanuel Esemé". The signature is written over a horizontal line.

Emmanuel Esemé , Ph.D.
Quality Control

ACTIVATION LABORATORIES LTD.

1201 Walsh Street West, Thunder Bay, Ontario, Canada, P7E 4X6
TELEPHONE +807 622-6707 or +1.888.228.5227 FAX +1.905.648.9613
E-MAIL Tbay@actlabs.com ACTLABS GROUP WEBSITE www.actlabs.com



Results

Analyte Symbol	Au
Unit Symbol	g/tonne
Lower Limit	0.03
Method Code	FA-GRA
126167	< 0.03
126168	< 0.03
126169	< 0.03
126170	0.33
126171	< 0.03
126172	< 0.03
126173	< 0.03
126174	< 0.03
126175	< 0.03
126176	< 0.03
126177	< 0.03
126178	< 0.03
126179	< 0.03
126180	< 0.03
126181	< 0.03
126182	< 0.03
126183	< 0.03
126184	< 0.03
126185	< 0.03
126186	0.10
126187	0.06
126188	< 0.03
126189	< 0.03
126190	1.47
126191	< 0.03
126192	< 0.03
126193	< 0.03
126194	< 0.03
126195	< 0.03
126196	< 0.03
126197	< 0.03
126198	< 0.03
126199	< 0.03
126200	< 0.03
126201	< 0.03
126202	< 0.03
126203	< 0.03
126204	< 0.03
126205	< 0.03
126206	< 0.03
126207	< 0.03
126208	0.26
126209	0.13
126210	5.33
126211	< 0.03
126212	< 0.03
126213	0.10
126214	< 0.03
126215	< 0.03

Analyte Symbol	Au
Unit Symbol	g/tonne
Lower Limit	0.03
Method Code	FA-GRA
126216	0.63
126217	< 0.03
126218	< 0.03
126219	0.07
126220	< 0.03
126221	< 0.03
126222	0.03
126223	0.03
126224	< 0.03
126225	< 0.03
126226	< 0.03
126227	< 0.03
126228	0.36
126229	< 0.03
126230	0.32
126231	< 0.03
126232	< 0.03
126233	< 0.03
126234	0.99
126235	< 0.03
126236	< 0.03
126237	< 0.03
126238	< 0.03
126239	< 0.03
126240	< 0.03
126241	< 0.03
126242	< 0.03
126243	< 0.03
126244	< 0.03
126245	< 0.03
126246	0.03
126247	< 0.03
126248	< 0.03
126249	0.30
126250	1.66
126251	< 0.03
126252	< 0.03
126253	< 0.03
126254	< 0.03
126255	< 0.03
126256	0.10
126257	0.23
126258	0.56
126259	< 0.03
126260	< 0.03
126261	0.32
126262	< 0.03
126263	0.07
126264	0.43
126265	< 0.03

Analyte Symbol	Au
Unit Symbol	g/tonne
Lower Limit	0.03
Method Code	FA-GRA
126266	< 0.03
126267	< 0.03
126268	< 0.03
126269	0.10
126270	5.47
126271	< 0.03
126272	< 0.03
126273	< 0.03
126274	< 0.03
126275	< 0.03
126276	< 0.03
126277	< 0.03
126278	< 0.03
126279	< 0.03
126280	< 0.03
126281	< 0.03
126282	< 0.03
126283	< 0.03
126284	< 0.03
126285	< 0.03
126286	< 0.03
126287	< 0.03
126288	< 0.03
126289	< 0.03
126290	0.29
126291	< 0.03
126292	< 0.03

QC

Analyte Symbol	Au
Unit Symbol	g/tonne
Lower Limit	0.03
Method Code	FA-GRA
OXN117 Meas	7.71
OXN117 Cert	7.679
OXN117 Meas	7.89
OXN117 Cert	7.679
OXN117 Meas	7.55
OXN117 Cert	7.679
OXN117 Meas	7.49
OXN117 Cert	7.679
OxK119 Meas	3.53
OxK119 Cert	3.604
OxK119 Meas	3.57
OxK119 Cert	3.604
OxK119 Meas	3.57
OxK119 Cert	3.604
126176 Orig	< 0.03
126176 Dup	< 0.03
126186 Orig	0.10
126186 Dup	0.10
126197 Orig	< 0.03
126197 Dup	< 0.03
126211 Orig	< 0.03
126211 Dup	< 0.03
126216 Orig	0.63
126216 Split	0.66
126221 Orig	< 0.03
126221 Dup	< 0.03
126232 Orig	< 0.03
126232 Dup	< 0.03
126245 Orig	< 0.03
126245 Dup	< 0.03
126255 Orig	< 0.03
126255 Dup	< 0.03
126266 Orig	< 0.03
126266 Split	< 0.03
126267 Orig	< 0.03
126267 Dup	< 0.03
126279 Orig	< 0.03
126279 Dup	< 0.03
126289 Orig	< 0.03
126289 Dup	< 0.03
Method Blank	< 0.03
Method Blank	< 0.03
Method Blank	< 0.03
Method Blank	< 0.03
Method Blank	< 0.03
Method Blank	< 0.03
Method Blank	< 0.03
Method Blank	< 0.03
Method Blank	< 0.03



Date Submitted: 08-Sep-15
Invoice No.: A15-07487
Invoice Date: 25-Sep-15
Your Reference: Ont-0002

Cameron Gold Operations
1 Yonge Street- Suite 1801
Toronto Ontario M5E1W7.
Canada

ATTN: Pat Lengyel(cert/inv)

CERTIFICATE OF ANALYSIS

156 Core samples were submitted for analysis.

The following analytical package was requested:

Code 1A3-Tbay Au - Fire Assay Gravimetric (QOP Fire Assay Tbay)

REPORT **A15-07487**

This report may be reproduced without our consent. If only selected portions of the report are reproduced, permission must be obtained. If no instructions were given at time of sample submittal regarding excess material, it will be discarded within 90 days of this report. Our liability is limited solely to the analytical cost of these analyses. Test results are representative only of material submitted for analysis.

Notes:

CERTIFIED BY:

A handwritten signature in black ink, appearing to read "Emmanuel Esemé". The signature is written over a horizontal line.

Emmanuel Esemé , Ph.D.
Quality Control

ACTIVATION LABORATORIES LTD.

1201 Walsh Street West, Thunder Bay, Ontario, Canada, P7E 4X6
TELEPHONE +807 622-6707 or +1.888.228.5227 FAX +1.905.648.9613
E-MAIL Tbay@actlabs.com ACTLABS GROUP WEBSITE www.actlabs.com



Results

Analyte Symbol	Au
Unit Symbol	g/tonne
Lower Limit	0.03
Method Code	FA-GRA
126293	< 0.03
126294	< 0.03
126295	< 0.03
126296	< 0.03
126297	< 0.03
126298	< 0.03
126299	< 0.03
126300	< 0.03
126301	< 0.03
126302	< 0.03
126303	< 0.03
126304	< 0.03
126305	< 0.03
126306	1.15
126307	< 0.03
126308	0.92
126309	1.26
126310	5.43
126311	< 0.03
126312	0.05
126313	< 0.03
126314	< 0.03
126315	< 0.03
126316	< 0.03
126317	< 0.03
126318	< 0.03
126319	< 0.03
126320	< 0.03
126321	< 0.03
126322	< 0.03
126323	< 0.03
126324	< 0.03
126325	0.59
126326	1.16
126327	< 0.03
126328	4.10
126329	5.23
126330	0.30
126331	< 0.03
126332	< 0.03
126333	< 0.03
126334	< 0.03
126335	< 0.03
126336	< 0.03
126337	< 0.03
126338	< 0.03
126339	< 0.03
126340	< 0.03
126341	< 0.03

Analyte Symbol	Au
Unit Symbol	g/tonne
Lower Limit	0.03
Method Code	FA-GRA
126342	< 0.03
126343	< 0.03
126344	0.16
126345	< 0.03
126346	< 0.03
126347	< 0.03
126348	2.22
126349	< 0.03
126350	1.51
126351	< 0.03
126352	< 0.03
126353	< 0.03
126354	< 0.03
126355	< 0.03
126356	< 0.03
126357	< 0.03
126358	< 0.03
126359	< 0.03
126360	< 0.03
126361	< 0.03
126362	< 0.03
126363	< 0.03
126364	< 0.03
126365	< 0.03
126366	< 0.03
126367	< 0.03
126368	< 0.03
126369	< 0.03
126370	0.32
126371	< 0.03
126372	< 0.03
126373	< 0.03
126374	< 0.03
126375	< 0.03
126376	< 0.03
126377	< 0.03
126378	< 0.03
126379	< 0.03
126380	< 0.03
126381	< 0.03
126382	< 0.03
126383	< 0.03
126384	< 0.03
126385	0.46
126386	< 0.03
126387	< 0.03
126388	< 0.03
126389	< 0.03
126390	5.54
126391	< 0.03

Analyte Symbol	Au
Unit Symbol	g/tonne
Lower Limit	0.03
Method Code	FA-GRA
126392	< 0.03
126393	< 0.03
126394	< 0.03
126395	< 0.03
126396	< 0.03
126397	< 0.03
126398	< 0.03
126399	< 0.03
126400	< 0.03
126401	< 0.03
126402	0.26
126403	< 0.03
126404	< 0.03
126405	< 0.03
126406	< 0.03
126407	0.40
126408	< 0.03
126409	< 0.03
126410	5.35
126411	< 0.03
126412	< 0.03
126413	< 0.03
126414	< 0.03
126415	< 0.03
126416	< 0.03
126417	< 0.03
126418	< 0.03
126419	< 0.03
126420	0.03
126421	< 0.03
126422	< 0.03
126423	< 0.03
126424	< 0.03
126425	< 0.03
126426	< 0.03
126427	< 0.03
126428	< 0.03
126429	< 0.03
126430	0.33
126431	< 0.03
126432	< 0.03
126433	< 0.03
126434	< 0.03
126435	< 0.03
126436	< 0.03
126437	< 0.03
126438	< 0.03
126439	< 0.03
126440	< 0.03
126441	< 0.03

Analyte Symbol	Au
Unit Symbol	g/tonne
Lower Limit	0.03
Method Code	FA-GRA
126442	< 0.03
126443	< 0.03
126444	< 0.03
126445	< 0.03
126446	< 0.03
126447	0.23
126448	< 0.03

QC

Analyte Symbol	Au
Unit Symbol	g/tonne
Lower Limit	0.03
Method Code	FA-GRA
OXN117 Meas	7.65
OXN117 Cert	7.679
OXN117 Meas	7.64
OXN117 Cert	7.679
OXN117 Meas	7.67
OXN117 Cert	7.679
OXN117 Meas	7.65
OXN117 Cert	7.679
OXN117 Meas	7.60
OXN117 Cert	7.679
OxK119 Meas	3.59
OxK119 Cert	3.604
OxK119 Meas	3.65
OxK119 Cert	3.604
OxK119 Meas	3.61
OxK119 Cert	3.604
OxK119 Meas	3.48
OxK119 Cert	3.604
OxK119 Meas	3.54
OxK119 Cert	3.604
126302 Orig	< 0.03
126302 Dup	< 0.03
126312 Orig	0.07
126312 Dup	0.03
126323 Orig	< 0.03
126323 Dup	< 0.03
126337 Orig	< 0.03
126337 Dup	< 0.03
126342 Orig	< 0.03
126342 Split	< 0.03
126347 Orig	< 0.03
126347 Dup	< 0.03
126358 Orig	< 0.03
126358 Dup	< 0.03
126371 Orig	< 0.03
126371 Dup	< 0.03
126381 Orig	< 0.03
126381 Dup	< 0.03
126392 Orig	< 0.03
126392 Split	< 0.03
126392 Orig	< 0.03
126392 Dup	< 0.03
126405 Orig	< 0.03
126405 Dup	< 0.03
126415 Orig	< 0.03
126415 Dup	< 0.03
126426 Orig	< 0.03
126426 Dup	< 0.03
126440 Orig	< 0.03

Analyte Symbol	Au
Unit Symbol	g/tonne
Lower Limit	0.03
Method Code	FA-GRA
126440 Dup	< 0.03
126442 Orig	< 0.03
126442 Split	< 0.03
Method Blank	< 0.03
Method Blank	< 0.03
Method Blank	< 0.03
Method Blank	< 0.03
Method Blank	< 0.03
Method Blank	< 0.03
Method Blank	< 0.03
Method Blank	< 0.03
Method Blank	< 0.03
Method Blank	< 0.03
Method Blank	< 0.03



Date Submitted: 08-Sep-15
Invoice No.: A15-07488
Invoice Date: 26-Sep-15
Your Reference: Ont-0002

Cameron Gold Operations
1 Yonge Street- Suite 1801
Toronto Ontario M5E1W7.
Canada

ATTN: Pat Lengyel(cert/inv)

CERTIFICATE OF ANALYSIS

218 Core samples were submitted for analysis.

The following analytical package was requested:

Code 1A3-Tbay Au - Fire Assay Gravimetric (QOP Fire Assay Tbay)

REPORT **A15-07488**

This report may be reproduced without our consent. If only selected portions of the report are reproduced, permission must be obtained. If no instructions were given at time of sample submittal regarding excess material, it will be discarded within 90 days of this report. Our liability is limited solely to the analytical cost of these analyses. Test results are representative only of material submitted for analysis.

Notes:

CERTIFIED BY:

A handwritten signature in black ink, appearing to read "Emmanuel Esemé". The signature is written over a horizontal line.

Emmanuel Esemé , Ph.D.
Quality Control

ACTIVATION LABORATORIES LTD.

1201 Walsh Street West, Thunder Bay, Ontario, Canada, P7E 4X6
TELEPHONE +807 622-6707 or +1.888.228.5227 FAX +1.905.648.9613
E-MAIL Tbay@actlabs.com ACTLABS GROUP WEBSITE www.actlabs.com



Results

Analyte Symbol	Au
Unit Symbol	g/tonne
Lower Limit	0.03
Method Code	FA-GRA
126561	< 0.03
126562	< 0.03
126563	< 0.03
126564	< 0.03
126565	< 0.03
126566	< 0.03
126567	< 0.03
126568	< 0.03
126569	< 0.03
126570	0.30
126571	< 0.03
126572	< 0.03
126573	< 0.03
126574	< 0.03
126575	< 0.03
126576	< 0.03
126577	< 0.03
126578	2.66
126579	8.30
126580	5.65
126581	< 0.03
126582	0.55
126583	< 0.03
126584	< 0.03
126585	< 0.03
126586	< 0.03
126587	< 0.03
126588	1.04
126589	1.65
126590	1.45
126591	< 0.03
126592	1.87
126593	< 0.03
126594	< 0.03
126595	< 0.03
126596	< 0.03
126597	< 0.03
126598	< 0.03
126599	< 0.03
126600	< 0.03
126601	< 0.03
126602	< 0.03
126603	< 0.03
126604	< 0.03
126605	< 0.03
126606	< 0.03
126607	< 0.03
126608	< 0.03
126609	0.13

Analyte Symbol	Au
Unit Symbol	g/tonne
Lower Limit	0.03
Method Code	FA-GRA
126610	5.64
126611	< 0.03
126612	0.23
126613	< 0.03
126614	< 0.03
126615	0.18
126616	< 0.03
126617	< 0.03
126618	< 0.03
126619	< 0.03
126620	0.26
126621	1.24
126622	< 0.03
126623	0.10
126624	< 0.03
126625	0.30
126626	0.03
126627	1.34
126628	0.90
126629	< 0.03
126630	0.30
126631	< 0.03
126632	< 0.03
126633	< 0.03
126634	< 0.03
126635	< 0.03
126636	0.72
126637	0.36
126638	1.47
126639	0.43
126640	0.61
126641	0.33
126642	0.23
126643	0.13
126644	1.76
126645	0.03
126646	< 0.03
126647	< 0.03
126648	< 0.03
126649	< 0.03
126650	5.10
126651	< 0.03
126652	< 0.03
126653	< 0.03
126654	< 0.03
126655	< 0.03
126656	< 0.03
126657	< 0.03
126658	< 0.03
126659	< 0.03

Analyte Symbol	Au
Unit Symbol	g/tonne
Lower Limit	0.03
Method Code	FA-GRA
126660	< 0.03
126661	< 0.03
126662	< 0.03
126663	0.13
126664	< 0.03
126665	< 0.03
126666	< 0.03
126667	1.14
126668	0.36
126669	0.13
126670	0.27
126671	< 0.03
126672	< 0.03
126673	< 0.03
126674	< 0.03
126675	< 0.03
126676	< 0.03
126677	< 0.03
126678	< 0.03
126679	< 0.03
126680	< 0.03
126681	< 0.03
126682	< 0.03
126683	0.49
126684	0.03
126685	< 0.03
126686	< 0.03
126687	< 0.03
126688	< 0.03
126689	0.40
126690	1.59
126691	< 0.03
126692	< 0.03
126693	0.56
126694	0.40
126695	< 0.03
126696	< 0.03
126697	0.10
126698	0.16
126699	0.13
126700	0.10
126701	0.03
126702	< 0.03
126703	< 0.03
126704	< 0.03
126705	0.30
126706	< 0.03
126707	< 0.03
126708	< 0.03
126709	0.10

Analyte Symbol	Au
Unit Symbol	g/tonne
Lower Limit	0.03
Method Code	FA-GRA
126710	5.57
126711	< 0.03
126712	2.20
126713	0.52
126714	0.36
126715	< 0.03
126716	< 0.03
126717	< 0.03
126718	< 0.03
126719	0.07
126720	0.03
126721	< 0.03
126722	< 0.03
126723	< 0.03
126724	< 0.03
126725	< 0.03
126726	< 0.03
126727	0.03
126728	4.45
126729	0.21
126730	0.33
126731	< 0.03
126732	0.36
126733	0.13
126734	< 0.03
126735	0.03
126736	0.07
126737	< 0.03
126738	< 0.03
126739	0.03
126740	0.03
126741	< 0.03
126742	< 0.03
126743	< 0.03
126744	< 0.03
126745	< 0.03
126746	< 0.03
126747	< 0.03
126748	0.36
126749	0.59
126750	1.52
126751	< 0.03
126752	< 0.03
126753	0.33
126754	< 0.03
126755	< 0.03
126756	< 0.03
126757	< 0.03
126758	< 0.03
126759	< 0.03

Analyte Symbol	Au
Unit Symbol	g/tonne
Lower Limit	0.03
Method Code	FA-GRA
126760	< 0.03
126761	< 0.03
126762	< 0.03
126763	< 0.03
126764	< 0.03
126765	< 0.03
126766	< 0.03
126767	< 0.03
126768	< 0.03
126769	< 0.03
126770	4.95
126771	< 0.03
126772	< 0.03
126773	< 0.03
126774	0.03
126775	0.63
126776	< 0.03
126777	< 0.03
126778	< 0.03

QC

Analyte Symbol	Au
Unit Symbol	g/tonne
Lower Limit	0.03
Method Code	FA-GRA
OXN117 Meas	7.58
OXN117 Cert	7.679
OXN117 Meas	7.31
OXN117 Cert	7.679
OXN117 Meas	7.82
OXN117 Cert	7.679
OXN117 Meas	7.38
OXN117 Cert	7.679
OXN117 Meas	7.56
OXN117 Cert	7.679
OXN117 Meas	7.87
OXN117 Cert	7.679
OXN117 Meas	7.72
OXN117 Cert	7.679
OxK119 Meas	3.52
OxK119 Cert	3.604
OxK119 Meas	3.56
OxK119 Cert	3.604
OxK119 Meas	3.54
OxK119 Cert	3.604
OxK119 Meas	3.41
OxK119 Cert	3.604
OxK119 Meas	3.64
OxK119 Cert	3.604
OxK119 Meas	3.72
OxK119 Cert	3.604
OxK119 Meas	3.50
OxK119 Cert	3.604
126571 Orig	< 0.03
126571 Dup	< 0.03
126580 Orig	5.80
126580 Dup	5.49
126591 Orig	< 0.03
126591 Dup	< 0.03
126605 Orig	< 0.03
126605 Dup	< 0.03
126611 Orig	< 0.03
126611 Split	< 0.03
126615 Orig	0.20
126615 Dup	0.17
126626 Orig	0.03
126626 Dup	0.03
126639 Orig	0.46
126639 Dup	0.39
126649 Orig	< 0.03
126649 Dup	< 0.03
126660 Orig	< 0.03
126660 Split	< 0.03
126660 Orig	< 0.03

Analyte Symbol	Au
Unit Symbol	g/tonne
Lower Limit	0.03
Method Code	FA-GRA
126660 Dup	< 0.03
126673 Orig	< 0.03
126673 Dup	< 0.03
126683 Orig	0.49
126683 Dup	0.49
126694 Orig	0.39
126694 Dup	0.40
126708 Orig	< 0.03
126708 Dup	< 0.03
126711 Orig	< 0.03
126711 Split	< 0.03
126718 Orig	< 0.03
126718 Dup	< 0.03
126729 Orig	0.20
126729 Dup	0.23
126742 Orig	< 0.03
126742 Dup	< 0.03
126752 Orig	< 0.03
126752 Dup	< 0.03
126760 Orig	< 0.03
126760 Split	< 0.03
126763 Orig	< 0.03
126763 Dup	< 0.03
126776 Orig	< 0.03
126776 Dup	< 0.03
Method Blank	< 0.03
Method Blank	< 0.03
Method Blank	< 0.03
Method Blank	< 0.03
Method Blank	< 0.03
Method Blank	< 0.03
Method Blank	< 0.03
Method Blank	< 0.03
Method Blank	< 0.03
Method Blank	< 0.03
Method Blank	< 0.03
Method Blank	< 0.03
Method Blank	< 0.03
Method Blank	< 0.03
Method Blank	< 0.03
Method Blank	< 0.03



Date Submitted: 08-Sep-15
Invoice No.: A15-07489
Invoice Date: 25-Sep-15
Your Reference: Ont-0002

Cameron Gold Operations
1 Yonge Street- Suite 1801
Toronto Ontario M5E1W7.
Canada

ATTN: Pat Lengyel(cert/inv)

CERTIFICATE OF ANALYSIS

143 Core samples were submitted for analysis.

The following analytical package was requested:

Code 1A3-Tbay Au - Fire Assay Gravimetric (QOP Fire Assay Tbay)

REPORT **A15-07489**

This report may be reproduced without our consent. If only selected portions of the report are reproduced, permission must be obtained. If no instructions were given at time of sample submittal regarding excess material, it will be discarded within 90 days of this report. Our liability is limited solely to the analytical cost of these analyses. Test results are representative only of material submitted for analysis.

Notes:

CERTIFIED BY:

A handwritten signature in black ink, appearing to read "Emmanuel Esemé". The signature is written in a cursive style with some loops and flourishes.

Emmanuel Esemé , Ph.D.
Quality Control

ACTIVATION LABORATORIES LTD.

1201 Walsh Street West, Thunder Bay, Ontario, Canada, P7E 4X6
TELEPHONE +807 622-6707 or +1.888.228.5227 FAX +1.905.648.9613
E-MAIL Tbay@actlabs.com ACTLABS GROUP WEBSITE www.actlabs.com



Results

Analyte Symbol	Au
Unit Symbol	g/tonne
Lower Limit	0.03
Method Code	FA-GRA
126779	< 0.03
126780	< 0.03
126781	< 0.03
126782	< 0.03
126783	< 0.03
126784	0.03
126785	< 0.03
126786	0.03
126787	< 0.03
126788	0.10
126789	< 0.03
126790	0.29
126791	< 0.03
126792	< 0.03
126793	< 0.03
126794	0.26
126795	< 0.03
126796	< 0.03
126797	< 0.03
126798	0.62
126799	0.17
126800	0.10
126801	< 0.03
126802	< 0.03
126803	< 0.03
126804	< 0.03
126805	< 0.03
126806	< 0.03
126807	< 0.03
126808	< 0.03
126809	< 0.03
126810	5.55
126811	< 0.03
126812	< 0.03
126813	< 0.03
126814	< 0.03
126815	< 0.03
126816	0.81
126817	< 0.03
126818	0.69
126819	< 0.03
126820	< 0.03
126821	< 0.03
126822	0.23
126823	< 0.03
126824	< 0.03
126825	0.23
126826	< 0.03
126827	< 0.03

Analyte Symbol	Au
Unit Symbol	g/tonne
Lower Limit	0.03
Method Code	FA-GRA
126828	< 0.03
126829	< 0.03
126830	1.62
126831	< 0.03
126832	< 0.03
126833	< 0.03
126834	0.07
126835	< 0.03
126836	< 0.03
126837	< 0.03
126838	< 0.03
126839	< 0.03
126840	< 0.03
126841	0.07
126842	0.13
126843	< 0.03
126844	< 0.03
126845	< 0.03
126846	< 0.03
126847	< 0.03
126848	< 0.03
126849	1.46
126850	5.41
126851	< 0.03
126852	< 0.03
126853	< 0.03
126854	< 0.03
126855	< 0.03
126856	< 0.03
126857	< 0.03
126858	< 0.03
126859	0.03
126860	< 0.03
126861	< 0.03
126862	< 0.03
126863	< 0.03
126864	< 0.03
126865	< 0.03
126866	< 0.03
126867	< 0.03
126868	< 0.03
126869	< 0.03
126870	0.33
126871	< 0.03
126872	0.19
126873	0.03
126874	< 0.03
126875	< 0.03
126876	< 0.03
126877	< 0.03

Analyte Symbol	Au
Unit Symbol	g/tonne
Lower Limit	0.03
Method Code	FA-GRA
126878	< 0.03
126879	0.23
126880	0.40
126881	0.23
126882	< 0.03
126883	< 0.03
126884	< 0.03
126885	< 0.03
126886	< 0.03
126887	< 0.03
126888	0.07
126889	0.23
126890	1.60
126891	< 0.03
126892	0.23
126893	0.23
126894	0.16
126895	0.06
126896	0.03
126897	< 0.03
126898	< 0.03
126899	< 0.03
126900	0.03
126901	0.03
126902	0.07
126903	< 0.03
126904	0.07
126905	< 0.03
126906	0.13
126907	0.07
126908	< 0.03
126909	0.07
126910	0.29
126911	< 0.03
126912	0.18
126913	0.03
126914	0.10
126915	0.03
126916	0.13
126917	0.05
126918	< 0.03
126919	< 0.03
126920	< 0.03
126921	< 0.03

QC

Analyte Symbol	Au
Unit Symbol	g/tonne
Lower Limit	0.03
Method Code	FA-GRA
OXN117 Meas	7.42
OXN117 Cert	7.679
OXN117 Meas	7.66
OXN117 Cert	7.679
OXN117 Meas	7.68
OXN117 Cert	7.679
OXN117 Meas	7.79
OXN117 Cert	7.679
OXN117 Meas	7.78
OXN117 Cert	7.679
OxK119 Meas	3.42
OxK119 Cert	3.604
OxK119 Meas	3.68
OxK119 Cert	3.604
OxK119 Meas	3.63
OxK119 Cert	3.604
OxK119 Meas	3.43
OxK119 Cert	3.604
OxK119 Meas	3.64
OxK119 Cert	3.604
126788 Orig	0.10
126788 Dup	0.10
126798 Orig	0.62
126798 Dup	0.63
126809 Orig	< 0.03
126809 Dup	< 0.03
126823 Orig	< 0.03
126823 Dup	< 0.03
126828 Orig	< 0.03
126828 Split	< 0.03
126833 Orig	< 0.03
126833 Dup	< 0.03
126844 Orig	< 0.03
126844 Dup	< 0.03
126857 Orig	< 0.03
126857 Dup	< 0.03
126867 Orig	< 0.03
126867 Dup	< 0.03
126877 Orig	< 0.03
126877 Dup	< 0.03
126878 Orig	< 0.03
126878 Split	< 0.03
126891 Orig	< 0.03
126891 Dup	< 0.03
126901 Orig	0.03
126901 Dup	0.03
126912 Orig	0.20
126912 Dup	0.16
126917 Orig	0.03

Analyte Symbol	Au
Unit Symbol	g/tonne
Lower Limit	0.03
Method Code	FA-GRA
126917 Dup	0.06
Method Blank	< 0.03
Method Blank	< 0.03
Method Blank	< 0.03
Method Blank	< 0.03
Method Blank	< 0.03
Method Blank	< 0.03
Method Blank	< 0.03
Method Blank	< 0.03
Method Blank	< 0.03
Method Blank	< 0.03

Appendix II

Lithogeochem Pulp Sampling
Map and Assay Certificates

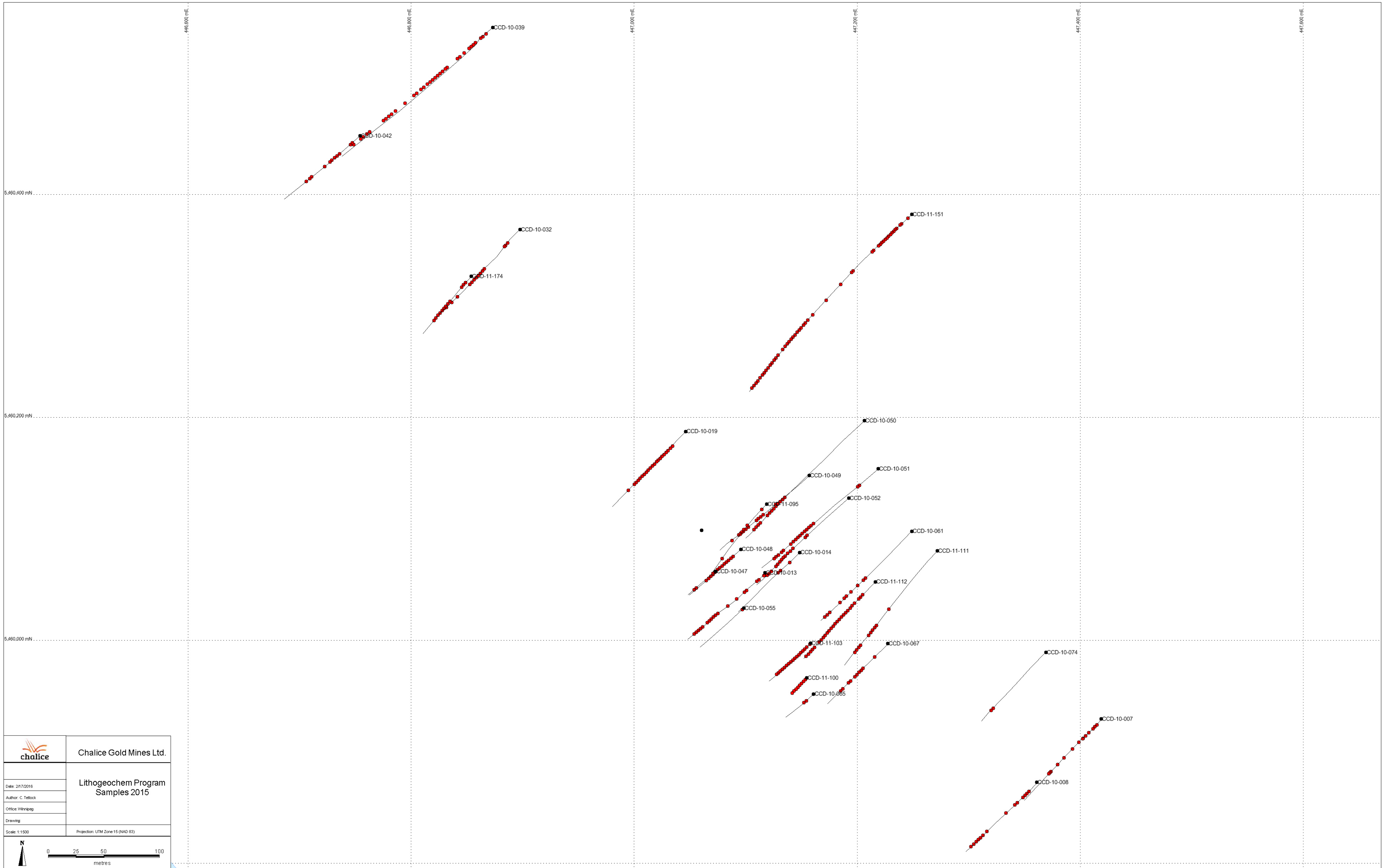

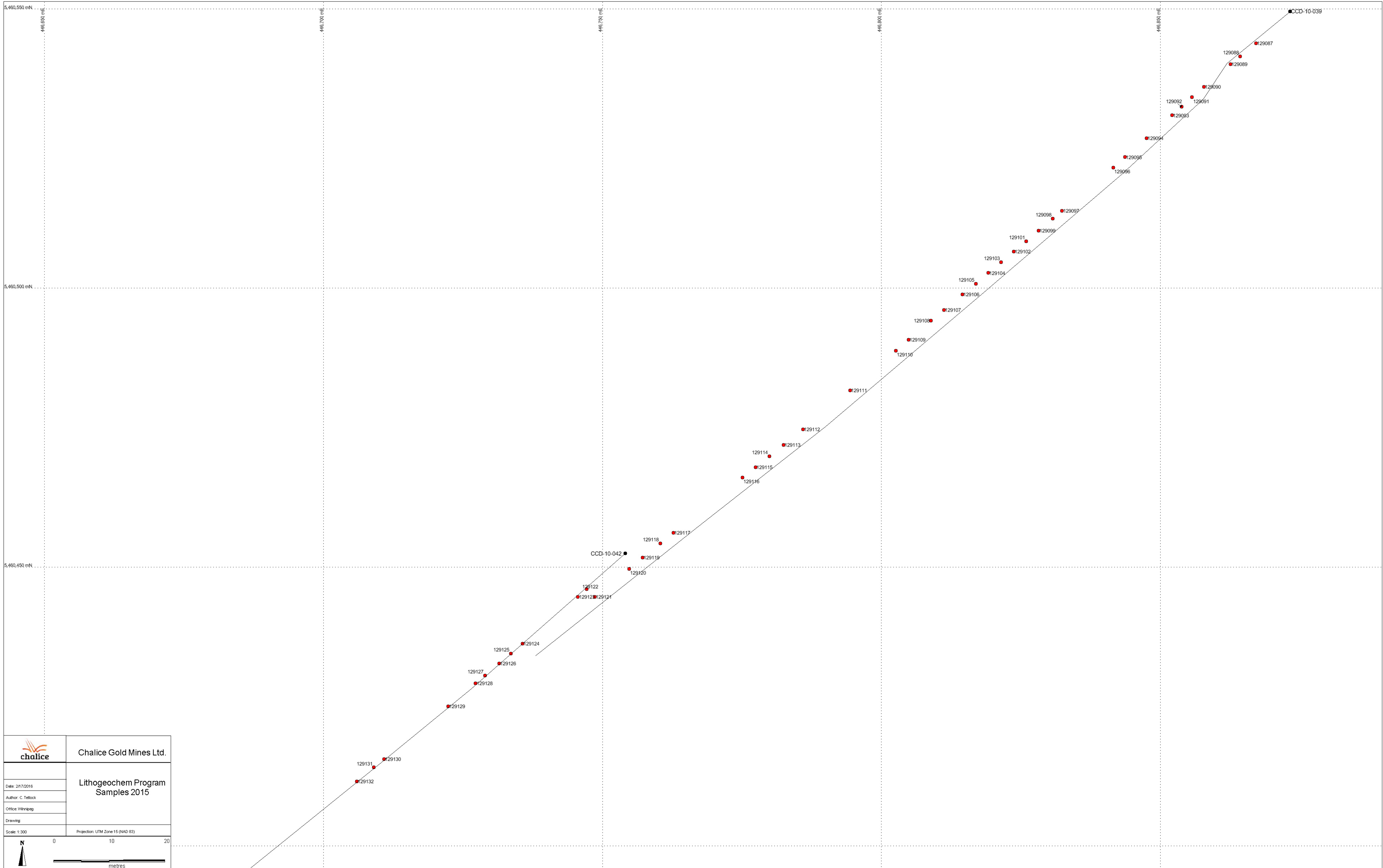

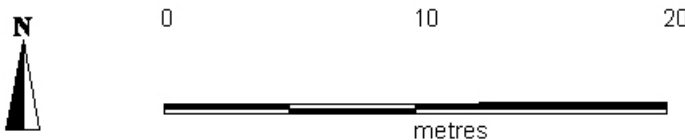

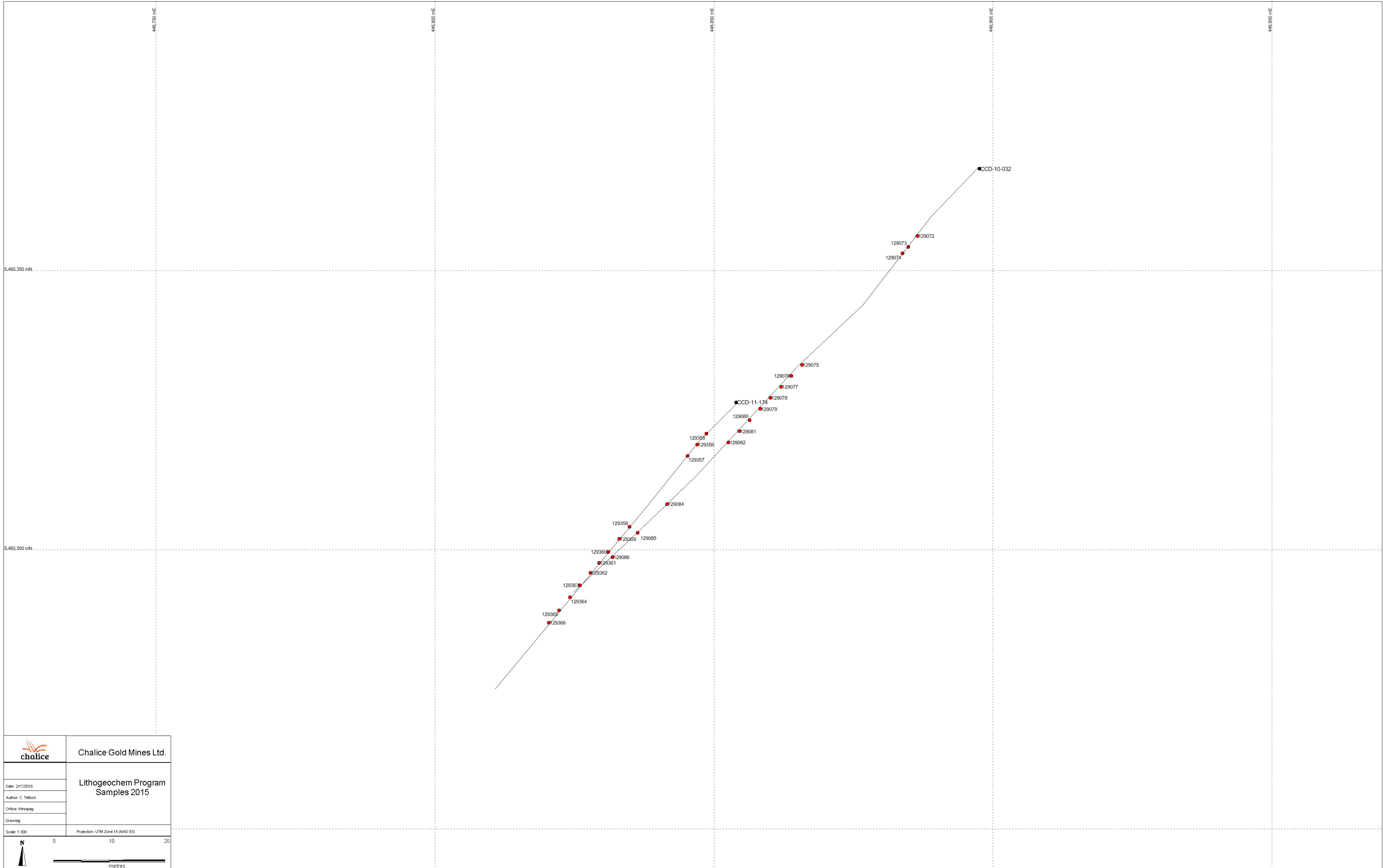
	Chalice Gold Mines Ltd.
	Lithochem Program Samples 2015
Date: 2/17/2016	
Author: C. Tellock	
Office: Winnipeg	
Drawing	
Scale: 1:300	Projection: UTM Zone 15 (NAD 83)
	

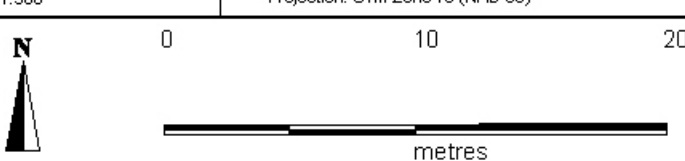

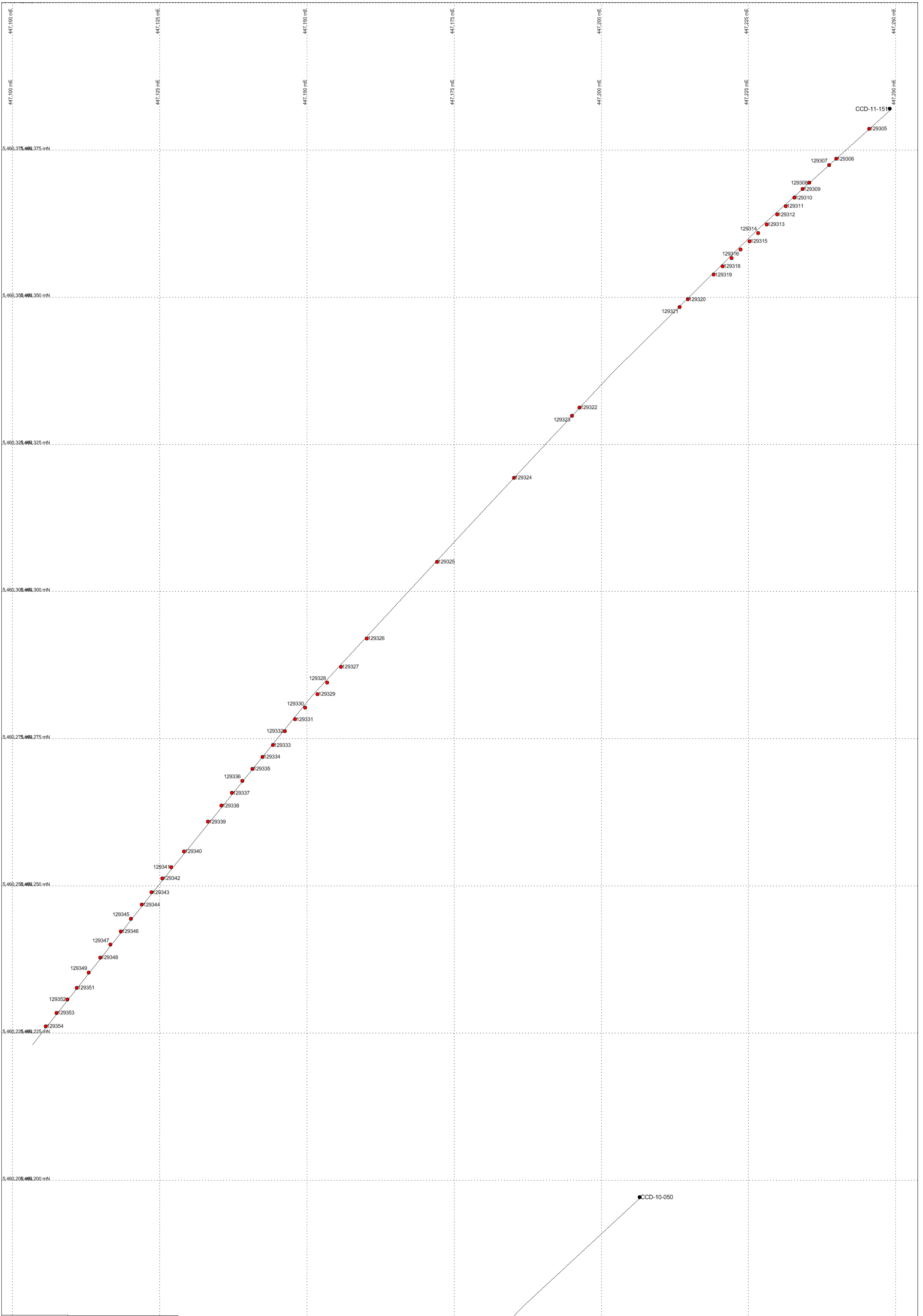

	Chalice Gold Mines Ltd.
Date: 2/17/2016	LithoGeochem Program Samples 2015
Author: C. Tellock	
Office: Winnipeg	
Drawing	
Scale: 1:300	Projection: UTM Zone 15 (NAD 83)
	

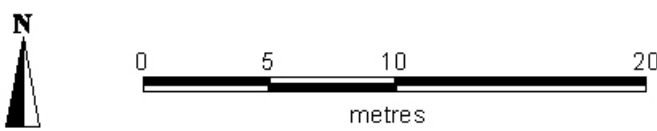

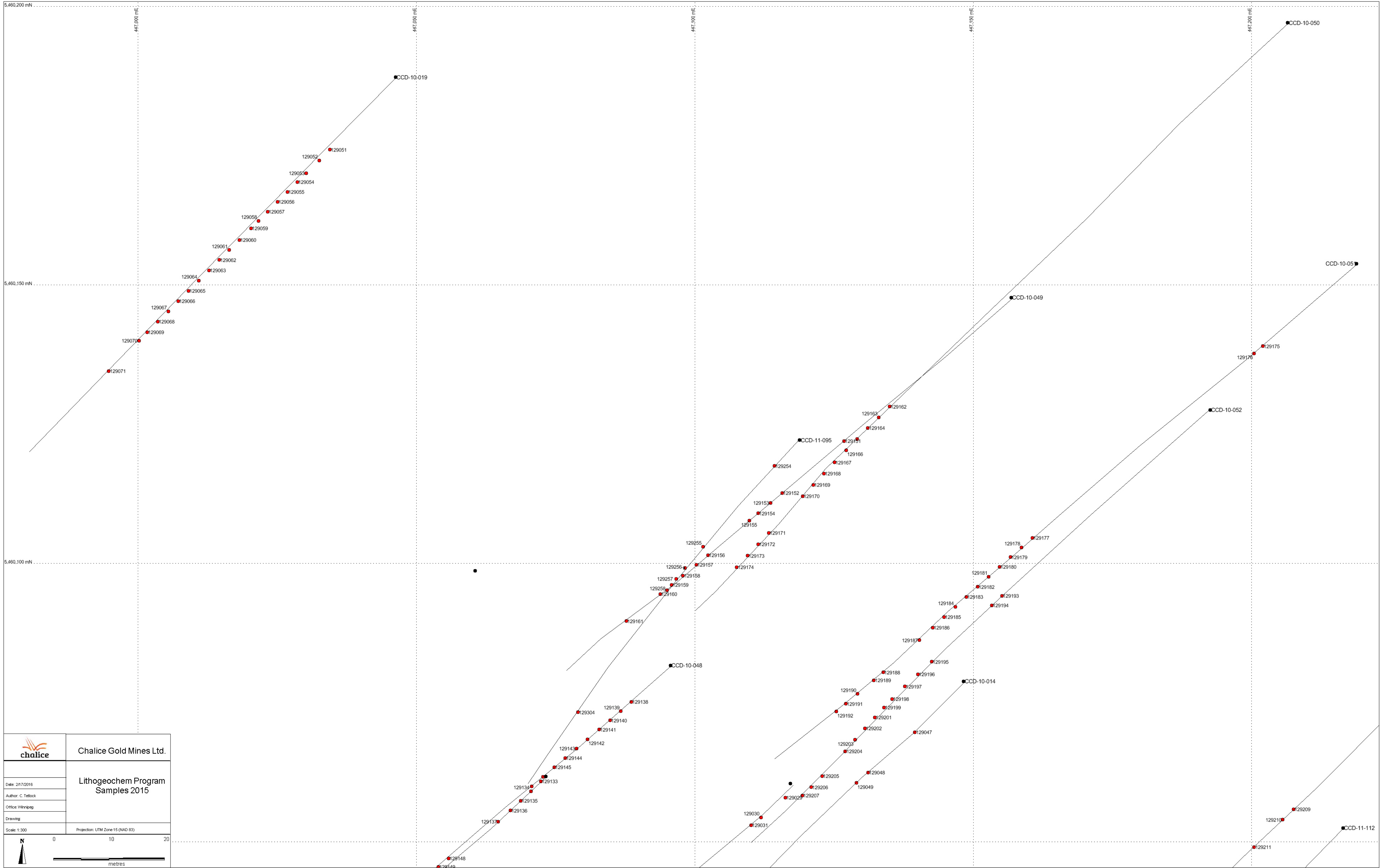
	Chalice Gold Mines Ltd.
	Lithogeochem Program Samples 2015
	Date: 2/17/2016
	Author: C. Tetlock
Office: Winnipeg	
Drawing	
Scale: 1:300	Projection: UTM Zone 15 (NAD 83)
	

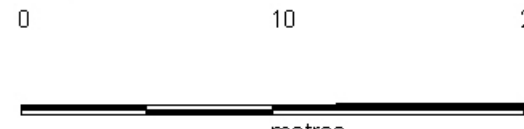

	Chalice Gold Mines Ltd.
Date: 2/17/2016	Lithochem Program Samples 2015
Author: C. Telock	
Office: Winnipeg	
Drawing:	
Scale: 1:300	Projection: UTM Zone 15 (NAD 83)
	

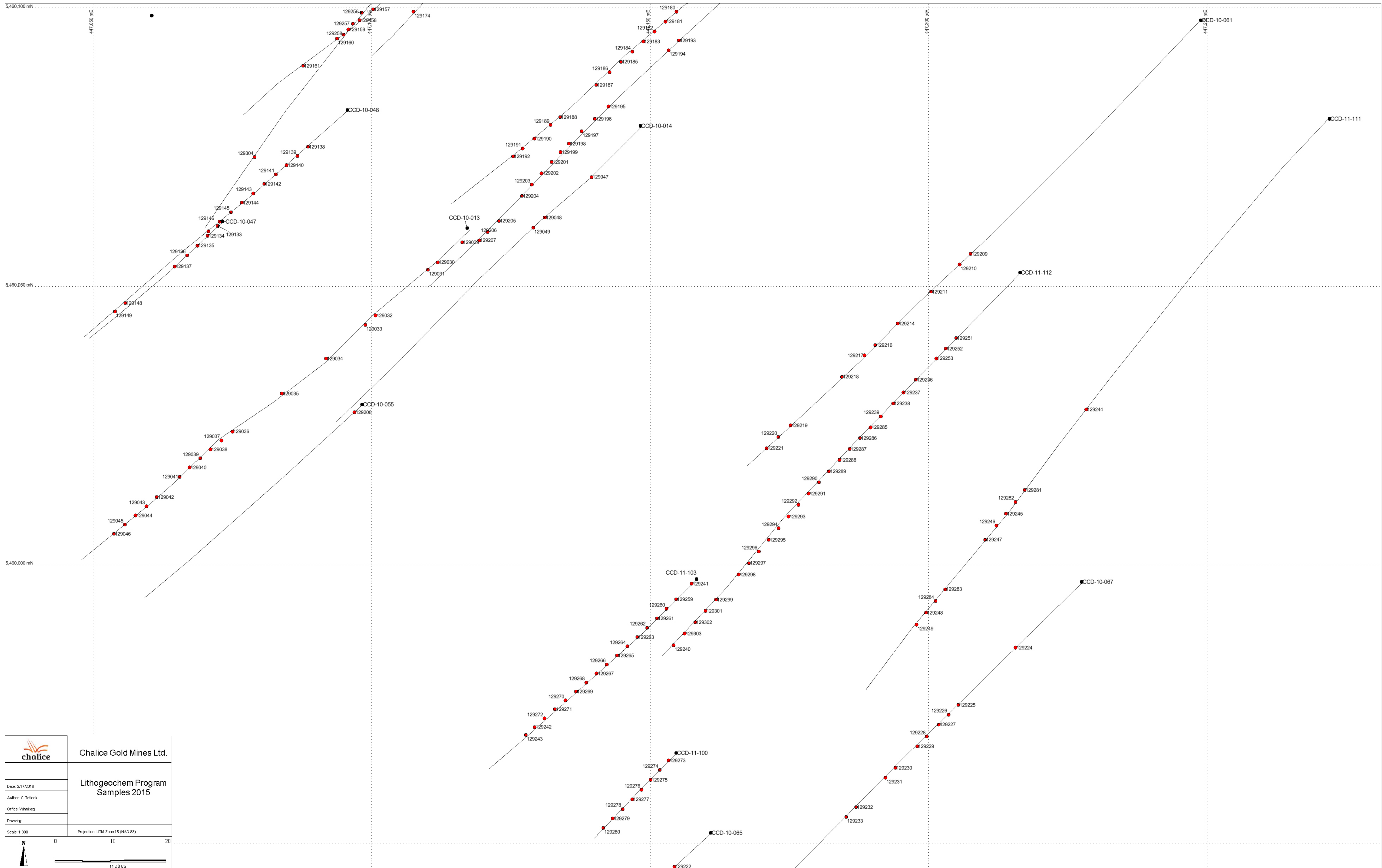

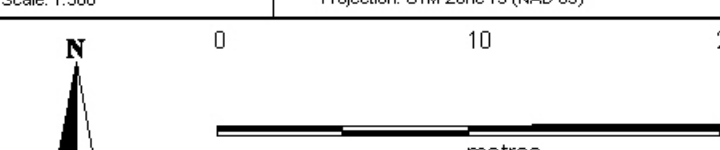
	Chalice Gold Mines Ltd.
	Lithochem Program Samples 2015
Date: 2/17/2016	
Author: C. Tellock	
Office: Winnipeg	
Drawing:	
Scale: 1:300	Projection: UTM Zone 15 (NAD 83)
	

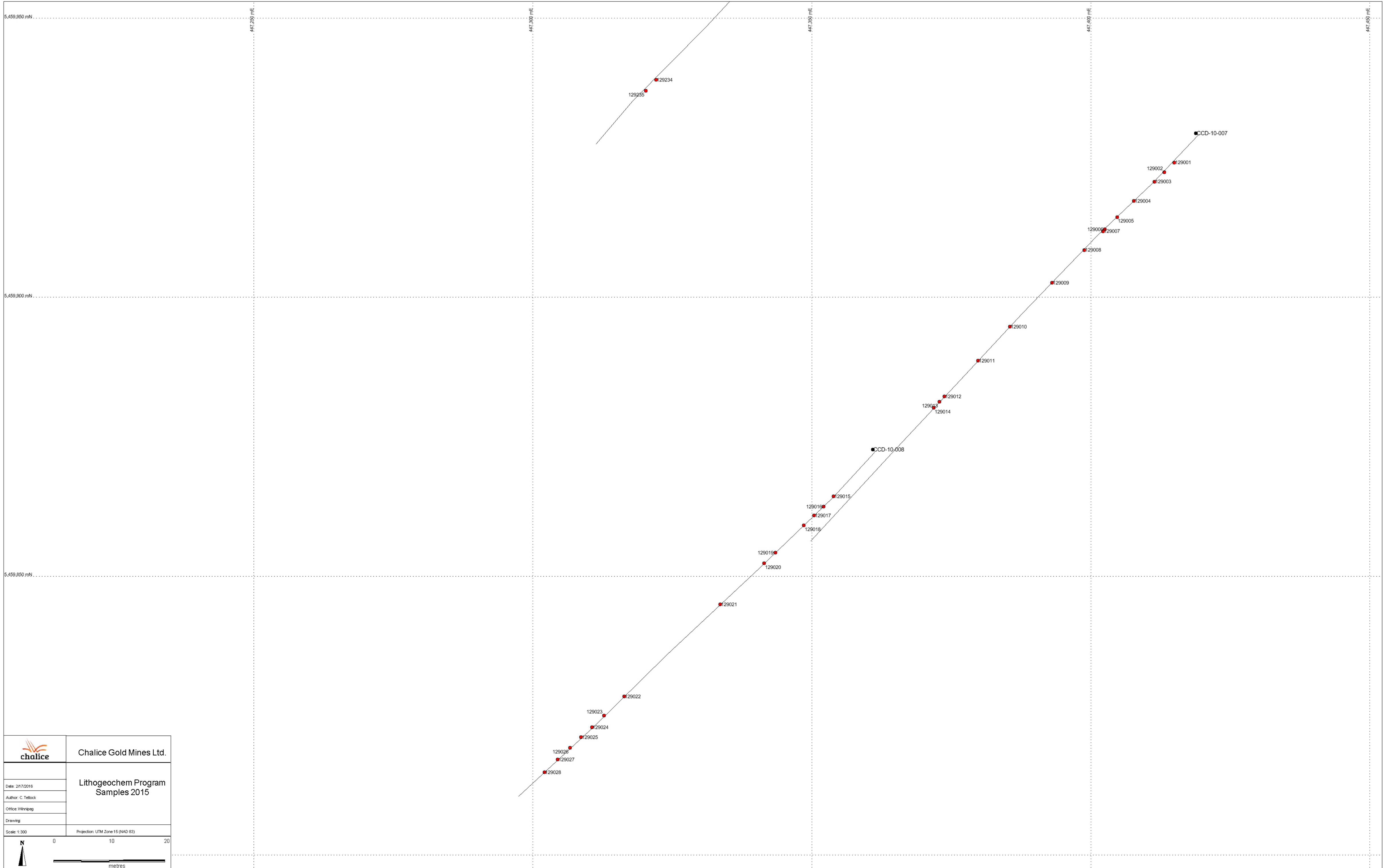

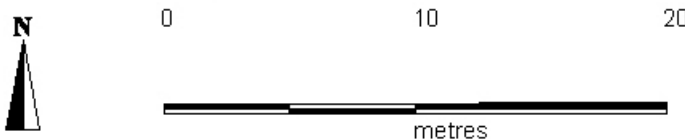
	Chalice Gold Mines Ltd.
	Lithogeochem Program Samples 2015
Date: 2/17/2016	
Author: C. Tellock	
Office: Winnipeg	
Drawing:	
Scale: 1:300	Projection: UTM Zone 15 (NAD 83)
	



ALS Canada Ltd.
 2103 Dollarton Hwy
 North Vancouver BC V7H 0A7
 Phone: +1 (604) 984 0221 Fax: +1 (604) 984 0218
 www.alsglobal.com

To: CHALICE GOLD MINES LIMITED
 1 YONGE STREET, SUITE 1801
 TORONTO ON M5E 1W7

Page: 1
 Total # Pages: 11 (A - D)
 Plus Appendix Pages
 Finalized Date: 15-OCT-2015
 Account: PNXHIA

CERTIFICATE TB15149043

Project: Cameron-Pulp Lithogeochem
 P.O. No.: KEN915-90884 A
 This report is for 367 Pulp samples submitted to our lab in Thunder Bay, ON, Canada on 30-SEP-2015.
 The following have access to data associated with this certificate:

KORY DUMAS CAROLYN TETLOCK	PATRICK LENGYEL	GARY SNOW
-------------------------------	-----------------	-----------

SAMPLE PREPARATION	
ALS CODE	DESCRIPTION
WEI-21	Received Sample Weight
LOG-QC	QC Test on Received Samples
LOG-24	Pulp Login - Rcd w/o Barcode

ANALYTICAL PROCEDURES	
ALS CODE	DESCRIPTION
ME-MS61	48 element four acid ICP-MS

To: CHALICE GOLD MINES LIMITED
 ATTN: KORY DUMAS
 1 YONGE STREET, SUITE 1801
 TORONTO ON M5E 1W7

This is the Final Report and supersedes any preliminary report with this certificate number. Results apply to samples as submitted. All pages of this report have been checked and approved for release.

***** See Appendix Page for comments regarding this certificate *****

Signature: 
 Colin Ramshaw, Vancouver Laboratory Manager



ALS Canada Ltd.
 2103 Dollarton Hwy
 North Vancouver BC V7H 0A7
 Phone: +1 (604) 984 0221 Fax: +1 (604) 984 0218
 www.alsglobal.com

To: CHALICE GOLD MINES LIMITED
 1 YONGE STREET, SUITE 1801
 TORONTO ON M5E 1W7

Page: 2 - A
 Total # Pages: 11 (A - D)
 Plus Appendix Pages
 Finalized Date: 15-OCT-2015
 Account: PNXHIA

Project: Cameron-Pulp Lithogeochem

CERTIFICATE OF ANALYSIS TB15149043

Sample Description	Method Analyte Units LOR	WEI-21	ME-MS61	ME-MS61	ME-MS61	ME-MS61	ME-MS61	ME-MS61	ME-MS61	ME-MS61	ME-MS61	ME-MS61	ME-MS61	ME-MS61	ME-MS61	ME-MS61
		Recvd Wt. kg	Ag ppm	Al %	As ppm	Ba ppm	Be ppm	Bi ppm	Ca %	Cd ppm	Ce ppm	Co ppm	Cr ppm	Cs ppm	Cu ppm	Fe %
129001		0.28	0.09	5.90	9.5	50	0.30	0.02	7.84	0.14	11.70	48.2	33	0.49	184.0	9.37
129002		0.29	0.18	6.88	6.3	20	0.42	0.02	5.70	0.12	13.55	56.3	44	0.35	186.0	11.00
129003		0.18	0.10	6.46	4.1	10	0.41	0.01	5.65	0.07	12.30	53.5	37	0.55	162.0	10.10
129004		0.25	0.12	6.88	5.9	70	0.40	0.10	5.58	0.13	13.00	54.2	66	0.72	180.0	9.64
129005		0.21	0.10	6.30	4.6	50	0.25	0.03	7.34	0.23	10.60	50.1	49	0.74	165.5	7.76
129006		0.20	0.58	5.31	136.5	310	0.63	0.23	6.58	0.14	12.55	35.5	48	2.99	128.5	7.38
129007		0.22	0.12	6.52	6.2	60	0.38	0.12	5.10	0.26	17.60	56.0	66	0.54	159.5	10.55
129008		0.21	0.03	7.46	3.8	90	0.60	0.09	3.55	0.17	36.1	26.7	69	0.48	51.2	5.97
129009		0.24	0.04	5.51	2.5	40	0.32	0.02	9.62	0.17	9.80	41.7	20	0.43	140.0	7.94
129010		0.21	0.08	7.59	4.6	290	0.53	0.02	3.89	0.07	33.2	27.9	55	1.62	55.7	6.78
129011		0.21	0.10	7.65	26.7	140	0.69	0.04	5.82	0.11	27.0	35.5	50	1.30	92.7	7.20
129012		0.17	0.04	6.79	2.8	140	0.54	0.01	4.15	0.08	31.0	24.4	55	2.95	20.5	5.98
129013		0.20	1.05	5.67	19.4	120	0.97	0.35	6.45	0.11	9.33	37.8	19	2.97	143.0	7.56
129014		0.16	0.07	6.70	2.4	30	0.47	0.03	4.51	0.04	17.25	46.5	423	1.21	63.0	6.61
129015		0.18	0.01	7.79	1.9	150	0.66	0.01	4.81	0.10	31.2	26.0	56	1.86	38.7	6.55
129016		0.22	0.09	6.54	1.8	20	0.43	0.05	6.12	0.12	13.65	45.5	28	0.19	130.5	8.51
129017		0.22	0.06	6.72	3.0	10	0.48	0.03	5.37	0.14	11.20	52.1	27	0.28	140.5	9.88
129018		0.15	0.11	6.19	5.5	60	0.39	0.02	6.81	0.13	11.10	44.7	22	1.08	152.5	9.24
129019		0.14	0.05	6.66	5.7	10	0.49	0.03	6.27	0.08	12.30	50.5	26	0.47	163.0	9.74
129020		0.17	0.06	7.22	4.6	20	0.45	0.03	7.22	0.05	14.60	51.1	25	0.50	94.5	8.73
129021		0.15	0.23	6.90	5.9	60	0.40	0.23	1.49	0.02	26.1	11.5	38	0.88	21.9	1.63
129022		0.12	0.01	5.07	2.7	<10	0.14	0.01	6.96	0.06	9.21	67.0	506	1.76	4.8	7.63
129023		0.09	0.01	5.36	3.9	10	0.24	0.01	5.30	0.05	12.30	64.6	523	0.74	15.0	7.91
129024		0.17	0.01	5.35	2.8	40	0.23	0.01	5.87	0.03	14.30	50.7	389	0.99	3.0	6.77
129025		0.16	0.02	6.34	2.2	60	0.28	0.01	5.27	0.06	15.70	40.1	311	0.85	68.4	5.92
129026		0.15	0.02	6.14	2.0	40	0.21	0.02	4.96	0.04	13.85	49.3	422	0.79	72.5	7.08
129027		0.22	0.05	6.75	5.1	60	0.32	0.08	6.91	0.07	18.35	35.7	71	0.74	78.4	7.37
129028		0.18	0.05	5.39	8.4	<10	0.22	0.01	4.97	0.07	19.40	61.9	849	0.91	34.5	7.46
129029		0.15	0.08	5.86	1.7	90	0.39	0.17	6.42	0.10	14.40	45.5	41	1.06	143.0	8.83
129030		0.19	0.13	6.20	1.9	60	0.64	0.61	6.06	0.13	9.59	50.3	74	1.81	130.0	8.34
129031		0.23	0.26	6.25	3.3	230	0.65	0.51	4.75	0.11	15.65	38.6	30	4.64	118.0	7.56
129032		0.04	0.07	5.41	6.0	210	0.68	0.75	6.63	0.10	11.75	43.9	32	2.94	175.5	9.07
129033		0.15	0.27	7.24	7.7	360	0.76	0.30	4.57	0.11	35.8	24.4	17	3.34	41.5	5.69
129034		0.18	0.32	5.39	4.8	40	0.48	1.08	7.69	0.14	10.50	45.6	34	0.62	183.5	8.65
129035		0.22	0.08	5.28	1.0	30	0.19	0.06	5.18	0.05	10.85	60.4	460	0.26	75.1	7.06
129036		0.20	0.04	7.24	11.8	100	0.50	0.06	3.85	0.08	24.5	22.5	59	1.67	75.5	4.04
129037		0.07	0.01	5.55	1.2	190	0.42	0.05	12.80	0.11	19.45	9.0	19	1.80	24.9	2.60
129038		0.25	0.02	7.09	3.0	230	0.67	0.04	3.39	0.04	24.0	16.4	58	2.53	27.7	3.58
129039		0.25	0.05	5.20	14.8	80	0.39	0.10	5.19	0.09	25.9	21.5	50	1.79	83.6	5.22
129040		0.24	0.01	6.49	2.1	90	0.20	0.01	6.69	0.04	9.24	42.5	402	3.33	1.4	4.97



ALS Canada Ltd.
 2103 Dollarton Hwy
 North Vancouver BC V7H 0A7
 Phone: +1 (604) 984 0221 Fax: +1 (604) 984 0218
 www.alsglobal.com

To: CHALICE GOLD MINES LIMITED
 1 YONGE STREET, SUITE 1801
 TORONTO ON M5E 1W7

Page: 2 - B
 Total # Pages: 11 (A - D)
 Plus Appendix Pages
 Finalized Date: 15-OCT-2015
 Account: PNXHIA

Project: Cameron-Pulp Lithogeochem

CERTIFICATE OF ANALYSIS TB15149043

Sample Description	Method Analyte Units LOR	ME-MS61	ME-MS61	ME-MS61	ME-MS61	ME-MS61	ME-MS61	ME-MS61	ME-MS61	ME-MS61	ME-MS61	ME-MS61	ME-MS61	ME-MS61	ME-MS61	
		Ga	Ge	Hf	In	K	La	Li	Mg	Mn	Mo	Na	Nb	Ni	P	Pb
		ppm	ppm	ppm	ppm	%	ppm	ppm	%	ppm	ppm	%	ppm	ppm	ppm	ppm
129001		17.45	0.05	1.5	0.069	0.15	4.7	22.4	3.61	1420	0.35	0.92	3.4	50.4	360	1.0
129002		19.75	0.06	1.7	0.077	0.03	5.1	11.1	3.83	1500	0.28	1.29	3.9	64.0	440	2.5
129003		17.85	0.05	1.8	0.072	0.04	4.9	20.6	3.67	1560	0.15	1.34	3.9	57.7	430	0.9
129004		18.20	<0.05	1.7	0.072	0.17	5.1	27.0	3.83	2040	3.12	1.41	3.4	71.3	410	1.6
129005		17.45	0.05	1.1	0.062	0.29	4.1	22.4	2.12	1360	0.17	1.88	3.1	64.1	360	1.3
129006		14.80	0.08	1.3	0.050	1.50	5.3	10.5	2.68	1610	3.66	0.58	2.2	48.4	310	2.5
129007		16.05	0.07	1.5	0.056	0.21	7.2	30.1	4.04	1730	0.49	1.44	2.4	72.5	450	2.2
129008		17.90	0.06	2.9	0.048	0.09	16.7	19.8	2.46	1050	0.62	3.61	6.3	42.6	860	2.1
129009		15.20	<0.05	0.9	0.061	0.08	3.9	19.3	2.45	1840	0.22	1.35	3.0	43.4	350	1.0
129010		18.65	0.07	2.8	0.055	0.59	14.7	26.7	2.98	1000	0.54	2.47	6.1	47.9	940	1.3
129011		18.55	0.08	2.6	0.061	0.59	11.4	27.8	2.76	1080	0.56	2.28	5.2	55.8	810	1.9
129012		16.35	0.07	2.6	0.048	1.79	14.3	17.3	3.01	1040	0.25	1.18	4.7	38.7	720	1.3
129013		18.25	0.07	1.1	0.060	1.97	3.7	5.0	2.51	1550	3.81	1.13	2.7	38.5	200	2.3
129014		11.60	<0.05	1.3	0.038	0.27	7.0	20.8	6.21	1060	0.21	2.01	1.6	197.5	370	1.6
129015		18.35	0.07	2.7	0.055	0.89	13.5	24.4	2.71	940	0.20	2.23	5.4	47.3	950	1.7
129016		17.50	<0.05	1.5	0.070	0.02	5.4	25.9	2.98	1380	0.10	2.49	3.1	51.3	450	1.5
129017		18.95	0.06	1.3	0.071	0.04	4.4	30.4	3.31	1460	0.30	1.98	2.9	53.3	410	1.4
129018		17.35	0.06	1.1	0.065	0.55	4.4	22.2	2.71	1760	0.19	1.34	3.0	43.5	390	1.3
129019		19.10	0.05	1.0	0.067	0.02	4.9	21.4	2.97	1600	0.32	1.22	3.4	54.9	400	2.2
129020		20.4	0.06	1.1	0.076	0.04	5.6	13.8	3.81	1680	1.09	2.57	3.9	59.6	460	1.8
129021		16.65	0.05	2.3	0.010	0.13	12.7	2.6	0.90	247	0.24	5.47	1.5	30.7	460	4.8
129022		8.33	<0.05	0.7	0.028	0.02	3.9	17.3	8.98	1460	0.07	0.20	1.3	371	240	0.9
129023		9.62	0.05	0.7	0.031	0.02	5.2	26.9	8.37	1210	0.11	0.58	1.0	332	210	0.7
129024		9.09	<0.05	0.9	0.035	0.35	6.2	22.0	6.91	1240	0.05	0.99	1.5	247	300	0.6
129025		11.20	0.05	1.1	0.036	0.28	6.5	18.4	5.30	1140	0.48	2.33	2.0	162.0	390	0.7
129026		10.35	0.06	0.8	0.036	0.21	5.6	23.0	6.60	1220	0.25	1.50	1.2	225	300	0.6
129027		14.75	0.06	1.5	0.054	0.17	7.0	15.5	3.16	1200	3.61	2.31	4.0	48.2	540	0.9
129028		9.14	0.07	1.0	0.035	0.01	7.5	20.4	8.88	1260	0.14	0.32	2.1	452	460	0.9
129029		16.45	0.05	1.3	0.062	0.32	5.5	18.6	2.48	1610	1.87	1.26	3.2	49.8	450	1.2
129030		16.95	0.06	1.1	0.060	0.38	3.8	18.7	3.16	1220	0.59	1.58	2.7	79.1	290	2.7
129031		18.15	0.07	1.6	0.055	1.58	6.3	9.1	2.51	1120	0.40	1.50	2.8	42.3	400	2.2
129032		15.50	0.05	1.1	0.067	1.07	4.6	10.3	2.87	1860	5.09	1.33	3.1	47.6	320	1.6
129033		16.70	0.08	2.9	0.058	0.89	15.7	14.0	2.20	964	4.86	2.57	5.6	24.8	950	4.1
129034		16.25	0.06	1.0	0.058	0.15	4.2	14.4	2.79	1360	0.93	1.97	3.0	48.7	350	3.6
129035		9.40	<0.05	0.8	0.033	0.01	4.7	26.7	7.49	1020	0.72	1.27	0.6	292	290	1.4
129036		18.55	0.07	2.3	0.038	0.45	11.2	13.1	1.83	685	1.92	2.42	4.4	53.6	630	2.3
129037		12.95	0.09	1.4	0.019	0.64	8.7	6.4	0.88	1880	0.29	1.96	2.0	18.3	400	4.1
129038		18.40	0.08	2.1	0.039	0.82	10.1	10.3	1.37	660	0.16	2.06	2.9	40.8	560	3.0
129039		12.40	0.09	1.6	0.046	0.45	10.0	12.4	2.50	1060	0.72	0.92	3.3	22.2	700	2.2
129040		9.98	0.06	0.5	0.031	0.89	3.6	17.1	5.76	870	0.07	0.87	1.3	216	270	1.3



ALS Canada Ltd.
 2103 Dollarton Hwy
 North Vancouver BC V7H 0A7
 Phone: +1 (604) 984 0221 Fax: +1 (604) 984 0218
 www.alsglobal.com

To: CHALICE GOLD MINES LIMITED
 1 YONGE STREET, SUITE 1801
 TORONTO ON M5E 1W7

Page: 2 - C
 Total # Pages: 11 (A - D)
 Plus Appendix Pages
 Finalized Date: 15-OCT-2015
 Account: PNXHIA

Project: Cameron-Pulp Lithogeochem

CERTIFICATE OF ANALYSIS TB15149043

Sample Description	Method Analyte Units LOR	ME-MS61	ME-MS61	ME-MS61	ME-MS61	ME-MS61	ME-MS61	ME-MS61	ME-MS61	ME-MS61	ME-MS61	ME-MS61	ME-MS61	ME-MS61	ME-MS61	ME-MS61
		Rb ppm	Re ppm	S %	Sb ppm	Sc ppm	Se ppm	Sn ppm	Sr ppm	Ta ppm	Te ppm	Th ppm	Ti %	Tl ppm	U ppm	V ppm
129001		3.5	0.002	0.09	2.22	33.9	1	0.6	99.2	0.22	<0.05	0.36	0.630	0.03	0.1	272
129002		0.2	<0.002	0.14	5.94	38.6	1	0.8	268	0.25	<0.05	0.45	0.734	<0.02	0.1	314
129003		0.3	<0.002	0.08	2.23	36.0	1	0.9	72.2	0.25	<0.05	0.44	0.719	<0.02	0.1	300
129004		5.0	<0.002	0.20	0.65	36.3	1	0.6	84.0	0.21	<0.05	0.52	0.627	0.02	0.1	269
129005		8.4	<0.002	0.18	0.54	34.5	1	1.0	151.5	0.19	<0.05	0.32	0.598	0.04	0.1	272
129006		46.2	0.002	1.25	0.39	24.4	1	0.6	160.0	0.15	0.12	0.52	0.338	0.21	0.1	194
129007		5.2	<0.002	1.13	0.37	30.3	1	0.6	122.5	0.17	0.07	0.59	0.418	0.08	0.1	223
129008		2.1	<0.002	0.01	0.34	21.4	1	0.9	206	0.43	<0.05	1.77	0.507	0.02	0.4	149
129009		2.8	<0.002	0.14	0.17	29.8	1	0.6	110.5	0.19	<0.05	0.36	0.557	<0.02	0.1	238
129010		17.7	<0.002	<0.01	0.27	25.1	1	1.0	135.0	0.41	<0.05	1.49	0.638	0.08	0.3	172
129011		18.8	<0.002	0.27	1.03	28.4	1	0.8	178.0	0.35	<0.05	1.11	0.619	0.07	0.3	205
129012		48.0	<0.002	0.03	1.16	19.7	<1	0.5	89.4	0.32	<0.05	1.46	0.384	0.21	0.3	144
129013		58.7	<0.002	1.44	1.36	28.6	1	0.7	180.5	0.18	0.73	0.33	0.515	0.23	0.1	290
129014		7.7	<0.002	0.02	1.12	29.4	1	0.3	130.5	0.10	1.73	0.71	0.251	0.03	0.2	168
129015		31.8	<0.002	0.01	0.51	23.0	1	0.8	190.0	0.35	<0.05	1.34	0.568	0.15	0.3	167
129016		0.4	<0.002	0.01	0.83	32.6	1	0.9	227	0.21	<0.05	0.51	0.546	<0.02	0.1	266
129017		0.9	0.003	0.10	0.65	35.4	1	0.6	171.0	0.19	<0.05	0.43	0.565	<0.02	0.1	292
129018		17.5	<0.002	0.19	0.54	33.5	1	0.7	130.0	0.20	<0.05	0.37	0.586	0.08	0.1	276
129019		0.5	0.003	0.08	1.24	36.8	1	0.8	246	0.23	<0.05	0.43	0.663	<0.02	0.1	290
129020		0.4	0.004	0.19	0.86	38.0	1	0.8	194.0	0.25	0.09	0.50	0.751	<0.02	0.2	318
129021		2.6	<0.002	0.60	0.76	2.6	<1	0.5	171.0	0.09	0.20	1.99	0.178	0.02	0.6	38
129022		0.9	<0.002	<0.01	0.35	25.5	1	0.3	260	0.08	<0.05	0.33	0.194	<0.02	0.1	106
129023		0.5	<0.002	0.01	0.59	30.2	<1	0.3	140.0	0.07	<0.05	0.34	0.159	<0.02	0.1	117
129024		8.8	<0.002	<0.01	1.96	28.1	<1	0.4	126.5	0.09	<0.05	0.48	0.222	0.03	0.1	119
129025		7.2	<0.002	0.01	1.32	32.1	<1	0.4	138.5	0.13	<0.05	0.57	0.267	0.03	0.1	143
129026		5.5	<0.002	0.01	1.04	30.1	<1	0.6	96.3	0.09	<0.05	0.41	0.222	0.02	0.1	138
129027		4.5	<0.002	0.13	0.99	43.0	<1	0.6	136.0	0.24	0.05	0.61	0.565	0.02	0.2	296
129028		0.2	<0.002	<0.01	1.07	26.8	1	0.4	93.8	0.14	<0.05	0.55	0.334	<0.02	0.1	139
129029		14.6	<0.002	0.16	0.65	29.5	1	0.6	109.5	0.22	<0.05	0.45	0.565	0.07	0.1	253
129030		24.0	<0.002	0.18	1.03	33.5	1	0.5	131.5	0.16	<0.05	0.30	0.514	0.12	0.1	256
129031		90.3	<0.002	0.30	1.70	25.6	1	0.6	128.0	0.19	0.12	0.74	0.509	0.51	0.2	231
129032		56.6	<0.002	0.75	0.96	28.7	1	0.6	110.5	0.20	<0.05	0.37	0.594	0.33	0.1	255
129033		51.1	<0.002	0.15	0.82	24.3	1	0.9	147.0	0.37	<0.05	1.52	0.587	0.27	0.4	165
129034		7.8	<0.002	0.97	1.62	28.9	2	0.6	136.0	0.19	0.12	0.35	0.565	0.04	0.1	251
129035		0.3	0.002	<0.01	1.35	27.6	<1	0.2	163.5	0.05	<0.05	0.37	0.113	<0.02	0.1	116
129036		12.5	<0.002	0.34	3.43	15.1	<1	0.6	217	0.27	<0.05	1.18	0.393	0.06	0.3	111
129037		19.6	<0.002	<0.01	1.34	6.4	<1	0.4	254	0.13	<0.05	1.04	0.165	0.07	0.2	47
129038		20.9	<0.002	<0.01	2.78	10.3	<1	0.5	196.5	0.18	<0.05	1.23	0.243	0.11	0.3	74
129039		13.0	<0.002	0.24	5.19	18.6	1	0.8	195.0	0.22	<0.05	0.88	0.448	0.07	0.2	138
129040		30.4	<0.002	<0.01	4.20	31.3	<1	0.3	149.5	0.08	<0.05	0.27	0.198	0.13	<0.1	145



ALS Canada Ltd.
 2103 Dollarton Hwy
 North Vancouver BC V7H 0A7
 Phone: +1 (604) 984 0221 Fax: +1 (604) 984 0218
 www.alsglobal.com

To: CHALICE GOLD MINES LIMITED
 1 YONGE STREET, SUITE 1801
 TORONTO ON M5E 1W7

Page: 2 - D
 Total # Pages: 11 (A - D)
 Plus Appendix Pages
 Finalized Date: 15-OCT-2015
 Account: PNXHIA

Project: Cameron-Pulp Lithogeochem

CERTIFICATE OF ANALYSIS TB15149043

Sample Description	Method Analyte Units LOR	ME-MS61	ME-MS61	ME-MS61	ME-MS61
		W ppm	Y ppm	Zn ppm	Zr ppm
		0.1	0.1	2	0.5
129001		3.8	14.0	92	53.5
129002		0.1	22.6	131	53.1
129003		0.2	21.5	121	61.8
129004		0.5	19.7	119	66.2
129005		0.3	6.7	181	42.3
129006		17.3	7.0	81	47.5
129007		1.5	7.4	107	59.6
129008		0.3	21.1	113	118.5
129009		0.1	18.4	94	33.6
129010		0.3	24.8	106	112.5
129011		8.4	11.1	93	104.5
129012		0.3	9.9	95	107.0
129013		32.1	6.3	75	40.6
129014		0.7	5.3	81	47.1
129015		0.7	12.1	98	107.5
129016		0.4	6.7	89	60.8
129017		0.7	6.1	114	47.6
129018		1.4	6.0	110	42.6
129019		0.3	21.9	117	32.6
129020		0.2	24.1	92	44.1
129021		3.7	2.5	17	85.9
129022		0.1	6.8	76	26.6
129023		0.2	4.1	78	26.6
129024		0.1	4.9	68	35.3
129025		0.1	5.2	57	43.9
129026		0.1	4.3	68	33.1
129027		5.7	11.2	59	60.3
129028		0.2	10.9	88	67.3
129029		1.4	5.7	100	52.0
129030		3.8	6.1	92	40.3
129031		4.9	6.3	100	58.6
129032		0.9	6.7	101	42.1
129033		0.4	9.7	96	119.0
129034		1.4	6.1	96	37.5
129035		0.1	3.4	50	30.7
129036		0.3	6.4	85	91.2
129037		0.2	4.6	121	53.2
129038		0.2	5.5	81	79.5
129039		0.8	6.4	116	65.7
129040		0.4	4.1	27	21.2



ALS Canada Ltd.
 2103 Dollarton Hwy
 North Vancouver BC V7H 0A7
 Phone: +1 (604) 984 0221 Fax: +1 (604) 984 0218
 www.alsglobal.com

To: CHALICE GOLD MINES LIMITED
 1 YONGE STREET, SUITE 1801
 TORONTO ON M5E 1W7

Page: 3 - A
 Total # Pages: 11 (A - D)
 Plus Appendix Pages
 Finalized Date: 15-OCT-2015
 Account: PNXHIA

Project: Cameron-Pulp Lithogeochem

CERTIFICATE OF ANALYSIS TB15149043

Sample Description	Method	WEI-21	ME-MS61	ME-MS61	ME-MS61	ME-MS61	ME-MS61	ME-MS61	ME-MS61	ME-MS61	ME-MS61	ME-MS61	ME-MS61	ME-MS61	ME-MS61	ME-MS61
	Analyte	Recvd Wt.	Ag	Al	As	Ba	Be	Bi	Ca	Cd	Ce	Co	Cr	Cs	Cu	Fe
Units		kg	ppm	%	ppm	ppm	ppm	ppm	%	ppm	ppm	ppm	ppm	ppm	ppm	%
LOR		0.02	0.01	0.01	0.2	10	0.05	0.01	0.01	0.02	0.01	0.1	1	0.05	0.2	0.01
129041		0.25	0.04	5.90	2.5	10	0.15	0.02	4.88	0.06	8.25	74.0	595	0.70	76.4	6.58
129042		0.18	0.12	6.40	2.8	10	0.11	0.06	6.44	0.06	6.96	61.2	486	0.67	89.3	5.86
129043		0.20	0.04	6.39	4.2	30	0.10	0.01	6.83	0.04	6.48	52.7	475	1.22	47.9	5.20
129044		0.23	0.02	6.53	4.6	40	0.15	0.01	8.23	0.04	6.04	35.5	329	1.42	57.6	4.44
129045		0.21	0.01	6.83	3.5	90	0.63	0.01	7.06	0.03	8.53	41.5	285	1.85	24.6	5.20
129046		0.24	0.01	7.88	3.6	90	0.33	0.01	7.51	0.03	17.30	37.8	159	1.92	3.5	6.17
129047		0.22	0.07	7.10	2.6	50	0.36	0.02	3.73	0.09	28.1	36.8	57	0.21	83.6	7.63
129048		0.23	0.40	6.03	17.9	20	0.44	1.98	5.05	0.11	14.45	53.1	31	0.72	182.0	10.20
129049		0.24	1.61	4.32	14.8	50	0.38	2.72	4.18	0.06	7.78	29.5	27	0.83	61.3	5.56
129050		0.07	0.09	7.31	192.5	340	1.22	0.07	5.45	0.06	42.3	41.7	179	1.76	110.0	7.72
129051		0.26	0.07	6.26	2.9	20	0.30	0.03	6.88	0.08	11.10	53.5	39	0.72	165.5	9.21
129052		0.26	0.06	6.13	1.5	110	0.29	0.02	6.67	0.08	9.82	51.1	38	0.87	157.0	9.09
129053		0.25	0.19	5.76	2.5	90	0.32	0.11	7.34	0.13	9.15	50.6	40	0.60	114.0	8.28
129054		0.16	0.04	5.86	0.9	30	0.30	0.02	6.27	0.11	9.14	47.2	46	0.27	146.0	8.47
129055		0.25	0.05	6.21	1.7	120	0.27	0.03	5.97	0.13	9.92	52.4	47	0.66	145.0	7.31
129056		0.24	0.03	5.86	0.7	20	0.38	0.02	6.73	0.11	12.45	47.4	32	0.21	148.0	9.25
129057		0.23	0.14	5.15	5.6	70	0.37	0.11	6.88	0.09	13.55	38.1	26	1.07	104.5	7.65
129058		0.21	0.05	5.88	10.5	90	0.66	0.03	6.17	0.10	7.52	44.4	94	2.74	85.3	7.92
129059		0.17	0.45	5.38	14.5	130	0.71	1.47	7.66	0.09	7.78	48.0	90	3.34	91.4	7.81
129060		0.21	0.26	6.21	0.7	30	0.31	1.61	7.69	0.10	5.67	59.0	123	1.70	120.5	7.28
129061		0.13	0.15	5.81	4.3	70	0.49	1.03	6.87	0.12	6.43	47.7	97	2.59	146.0	7.27
129062		0.20	0.09	7.04	4.8	120	0.45	0.70	4.34	0.06	25.6	24.7	18	2.37	87.1	5.63
129063		0.07	0.08	5.89	4.2	140	0.51	0.39	5.79	0.09	16.65	36.5	272	3.52	33.1	5.55
129064		0.15	0.19	6.22	25.8	140	0.59	1.41	5.27	0.10	43.2	42.1	57	3.92	117.5	5.92
129065		0.15	0.05	6.46	2.7	170	0.71	0.05	4.42	0.09	32.7	19.0	14	3.26	29.1	5.37
129066		0.05	0.04	6.48	2.0	200	0.50	0.11	4.31	0.05	21.2	12.0	42	3.12	34.7	3.19
129067		0.12	0.03	6.99	4.2	220	0.56	0.15	3.73	0.09	25.4	10.4	31	3.10	19.0	2.69
129068		0.16	0.03	7.53	4.5	130	0.55	0.05	1.77	0.04	24.6	13.7	46	2.71	25.5	3.00
129069		0.18	0.01	5.35	4.2	90	0.25	0.02	4.82	0.02	12.60	51.8	357	2.58	24.8	6.55
129070		0.13	0.01	5.22	1.3	90	0.27	0.02	5.28	0.04	10.55	49.4	381	2.31	2.2	6.18
129071		0.18	0.13	5.89	2.3	60	0.40	0.08	4.52	0.05	25.9	28.0	61	1.32	44.7	6.49
129072		0.18	0.10	6.47	4.6	180	0.43	0.03	6.15	0.09	11.65	48.5	17	1.51	154.0	9.28
129073		0.17	0.09	5.92	17.8	230	0.46	0.02	6.19	0.12	14.15	48.2	20	2.35	150.5	8.97
129074		0.30	0.05	6.03	2.5	50	0.46	0.02	6.02	0.13	13.90	47.8	22	0.29	143.0	10.05
129075		0.11	0.07	5.66	34.9	140	0.39	0.01	6.83	0.13	10.60	46.2	17	1.92	140.0	8.67
129076		0.30	0.10	6.16	11.5	150	0.52	0.03	5.88	0.11	10.05	49.2	24	2.71	142.0	9.64
129077		0.23	0.06	6.02	9.3	140	0.46	0.03	5.84	0.11	9.12	46.5	25	2.37	142.5	8.71
129078		0.26	0.03	6.31	2.3	200	0.56	0.04	4.48	0.09	15.95	33.7	21	2.30	96.9	6.79
129079		0.31	0.34	5.69	3.2	60	0.44	0.73	5.53	0.15	14.40	45.7	13	1.15	151.5	9.33
129080		0.26	0.10	5.97	3.4	80	0.40	0.25	6.12	0.14	12.90	48.9	21	1.32	141.0	7.94



ALS Canada Ltd.
 2103 Dollarton Hwy
 North Vancouver BC V7H 0A7
 Phone: +1 (604) 984 0221 Fax: +1 (604) 984 0218
 www.alsglobal.com

To: CHALICE GOLD MINES LIMITED
 1 YONGE STREET, SUITE 1801
 TORONTO ON M5E 1W7

Page: 3 - B
 Total # Pages: 11 (A - D)
 Plus Appendix Pages
 Finalized Date: 15-OCT-2015
 Account: PNXHIA

Project: Cameron-Pulp Lithogeochem

CERTIFICATE OF ANALYSIS TB15149043

Sample Description	Method Analyte Units LOR	ME-MS61	ME-MS61	ME-MS61	ME-MS61	ME-MS61	ME-MS61	ME-MS61	ME-MS61	ME-MS61	ME-MS61	ME-MS61	ME-MS61	ME-MS61	ME-MS61	
		Ga	Ge	Hf	In	K	La	Li	Mg	Mn	Mo	Na	Nb	Ni	P	Pb
		ppm	ppm	ppm	ppm	%	ppm	ppm	%	ppm	ppm	%	ppm	ppm	ppm	ppm
129041		9.62	0.07	0.5	0.027	0.02	3.3	31.5	8.89	1080	0.12	0.06	1.0	528	290	0.7
129042		9.57	0.07	0.5	0.027	0.09	2.7	28.1	7.22	1120	0.17	0.85	1.1	345	220	0.7
129043		9.51	0.06	0.4	0.028	0.30	2.5	26.8	6.58	837	0.14	0.60	1.2	269	190	0.6
129044		9.58	0.06	0.5	0.028	0.37	2.3	19.0	4.89	903	0.10	1.02	1.1	131.0	180	1.0
129045		11.80	0.08	0.7	0.030	0.71	3.3	18.7	4.51	874	0.11	0.74	1.5	143.0	220	1.7
129046		15.50	0.07	1.1	0.046	0.40	6.6	17.7	3.74	963	0.06	1.20	2.4	86.1	440	0.9
129047		16.10	0.08	2.0	0.051	0.03	11.3	19.7	3.50	1570	0.48	3.13	3.2	54.1	630	1.7
129048		17.80	0.08	1.5	0.066	0.14	5.2	29.1	3.34	1260	1.73	1.42	3.1	48.9	470	3.9
129049		14.90	0.07	1.0	0.032	0.31	3.0	0.6	1.37	1020	7.00	2.99	2.0	30.3	70	6.1
129050		20.3	0.11	3.5	0.065	0.77	21.2	8.6	3.64	1370	5.46	2.16	22.6	137.0	1600	4.6
129051		17.05	0.07	1.1	0.063	0.18	4.1	13.9	3.28	1520	0.17	0.90	3.0	71.9	330	0.7
129052		16.30	0.06	1.0	0.057	0.33	3.7	22.8	2.56	1960	0.18	1.79	2.5	75.6	300	0.8
129053		15.30	0.06	0.8	0.057	0.26	3.5	10.1	2.29	1790	0.22	1.43	2.1	73.8	270	2.8
129054		15.60	0.06	0.7	0.058	0.09	3.4	13.4	2.28	1700	0.23	1.37	1.9	70.8	280	1.3
129055		16.70	0.07	0.6	0.058	0.31	3.7	12.2	1.86	1400	0.23	1.46	2.3	76.6	290	1.8
129056		16.40	0.06	0.8	0.064	0.07	4.8	18.6	2.51	1900	0.26	1.09	2.1	56.5	350	1.0
129057		13.95	0.06	1.0	0.049	0.32	4.8	12.7	2.55	1600	0.46	1.00	2.8	48.7	440	1.9
129058		14.40	0.07	0.7	0.053	0.76	2.3	13.9	3.12	1260	0.26	1.05	3.0	81.9	530	1.9
129059		14.60	0.07	0.8	0.046	1.36	3.0	7.1	2.44	1750	6.08	0.86	1.6	90.6	280	2.9
129060		14.60	0.07	0.4	0.046	0.36	2.1	20.0	2.70	1450	1.03	1.23	1.2	128.0	180	2.8
129061		15.15	0.07	0.5	0.047	0.65	2.3	17.1	2.61	1440	0.46	0.91	2.0	91.4	230	2.8
129062		15.40	0.10	2.7	0.055	0.75	9.7	6.6	1.97	1100	1.10	3.05	5.1	29.8	1000	3.3
129063		11.45	0.07	1.1	0.032	0.94	6.5	14.1	4.30	981	12.75	1.29	1.3	129.5	300	3.0
129064		16.70	0.08	1.3	0.047	1.01	29.9	13.3	1.98	1120	3.09	1.09	2.2	63.2	400	3.7
129065		16.00	0.09	2.8	0.052	1.10	13.2	5.5	1.88	898	2.72	2.24	4.5	20.4	830	3.0
129066		15.90	0.07	1.8	0.027	1.26	8.7	4.8	1.22	638	0.39	1.95	2.5	34.7	450	2.2
129067		17.45	0.08	1.8	0.021	1.05	10.9	6.2	1.21	541	0.29	3.14	2.8	24.0	500	2.6
129068		17.65	0.08	1.9	0.027	0.73	10.4	11.2	1.62	523	1.52	3.17	3.0	38.1	540	2.2
129069		9.49	0.08	1.0	0.036	0.70	5.1	14.1	6.06	874	0.17	0.82	1.5	240	380	1.3
129070		9.03	0.08	0.8	0.031	0.64	4.2	13.8	6.07	1060	0.06	0.74	1.2	223	320	1.1
129071		13.70	0.08	1.8	0.056	0.32	10.2	13.1	2.95	1030	0.12	1.44	3.5	39.9	560	1.8
129072		17.55	0.08	1.3	0.068	0.95	4.4	16.7	2.18	1550	0.22	0.59	3.1	42.6	390	1.4
129073		17.20	0.08	1.2	0.066	1.27	5.3	9.6	2.34	1840	0.45	0.81	3.6	44.1	430	2.0
129074		17.40	0.08	1.3	0.065	0.06	5.4	15.1	2.68	2010	0.28	1.58	3.8	46.4	380	1.0
129075		16.30	0.07	0.9	0.061	0.84	4.1	8.7	2.14	1660	0.26	1.29	3.2	42.8	340	1.0
129076		18.40	0.10	1.1	0.068	0.83	3.6	10.9	2.67	1800	0.21	1.09	3.4	47.5	400	1.3
129077		17.10	0.07	1.1	0.060	0.72	3.2	11.3	2.44	1670	0.36	1.10	3.4	45.6	410	1.3
129078		17.95	0.07	1.5	0.051	0.76	6.6	11.0	1.90	1300	0.20	1.94	2.6	37.1	390	1.6
129079		18.00	0.09	1.5	0.067	0.30	5.3	17.5	2.35	1260	4.18	1.87	3.4	32.7	380	1.6
129080		17.40	0.07	1.4	0.068	0.36	5.0	13.5	2.05	1240	0.83	2.32	3.4	50.1	390	1.9



ALS Canada Ltd.
 2103 Dollarton Hwy
 North Vancouver BC V7H 0A7
 Phone: +1 (604) 984 0221 Fax: +1 (604) 984 0218
 www.alsglobal.com

To: CHALICE GOLD MINES LIMITED
 1 YONGE STREET, SUITE 1801
 TORONTO ON M5E 1W7

Page: 3 - C
 Total # Pages: 11 (A - D)
 Plus Appendix Pages
 Finalized Date: 15-OCT-2015
 Account: PNXHIA

Project: Cameron-Pulp Lithogeochem

CERTIFICATE OF ANALYSIS TB15149043

Sample Description	Method Analyte Units LOR	ME-MS61	ME-MS61	ME-MS61	ME-MS61	ME-MS61	ME-MS61	ME-MS61	ME-MS61	ME-MS61	ME-MS61	ME-MS61	ME-MS61	ME-MS61	ME-MS61	
		Rb ppm	Re ppm	S %	Sb ppm	Sc ppm	Se ppm	Sn ppm	Sr ppm	Ta ppm	Te ppm	Th ppm	Ti %	Tl ppm	U ppm	V ppm
		0.1	0.002	0.01	0.05	0.1	1	0.2	0.2	0.05	0.05	0.01	0.005	0.02	0.1	1
129041		0.5	<0.002	<0.01	1.35	22.2	1	0.2	69.2	0.07	<0.05	0.24	0.135	<0.02	<0.1	124
129042		2.3	<0.002	<0.01	1.38	25.6	<1	0.2	70.2	0.07	<0.05	0.22	0.153	<0.02	<0.1	111
129043		7.5	<0.002	<0.01	3.44	31.4	<1	0.2	128.0	0.07	<0.05	0.20	0.187	0.03	<0.1	120
129044		8.9	<0.002	0.05	2.01	34.1	1	0.2	186.5	0.07	<0.05	0.24	0.183	0.03	<0.1	124
129045		19.8	<0.002	0.10	1.70	36.7	<1	0.3	186.5	0.10	0.09	0.25	0.248	0.09	0.1	170
129046		12.6	<0.002	<0.01	2.84	39.9	1	0.3	206	0.14	<0.05	0.51	0.381	0.06	0.1	240
129047		0.9	0.002	0.04	1.76	27.9	1	0.6	186.0	0.20	<0.05	1.06	0.437	<0.02	0.2	201
129048		7.9	0.002	1.37	2.00	32.0	3	0.6	95.3	0.20	0.13	0.44	0.531	0.04	0.1	296
129049		15.2	<0.002	3.64	1.30	16.8	2	0.5	142.0	0.13	1.57	0.28	0.373	0.08	0.1	117
129050		31.4	<0.002	0.27	0.36	20.7	2	1.6	416	1.29	<0.05	3.98	0.994	0.12	1.0	153
129051		0.8	<0.002	0.12	0.54	32.3	1	0.6	99.6	0.19	<0.05	0.33	0.571	0.03	0.1	255
129052		13.0	0.002	0.08	1.07	30.8	1	0.5	94.8	0.16	<0.05	0.34	0.477	0.05	0.1	242
129053		9.1	<0.002	0.73	1.57	28.6	1	0.4	187.5	0.13	0.06	0.25	0.407	0.04	0.1	216
129054		2.0	<0.002	0.10	1.46	30.5	1	0.4	132.5	0.12	<0.05	0.26	0.381	<0.02	<0.1	231
129055		11.0	<0.002	0.13	1.62	31.5	<1	0.5	111.5	0.15	<0.05	0.26	0.445	0.04	<0.1	247
129056		1.4	<0.002	0.05	1.57	30.0	1	0.4	101.0	0.15	<0.05	0.36	0.386	<0.02	0.1	243
129057		12.9	<0.002	0.18	2.01	24.0	1	0.6	166.5	0.18	<0.05	0.50	0.425	0.06	0.1	196
129058		34.0	<0.002	0.14	3.22	28.7	1	0.5	186.5	0.18	<0.05	0.31	0.483	0.15	0.1	208
129059		63.4	0.005	1.83	2.03	27.6	3	0.6	147.5	0.10	0.84	0.29	0.302	0.33	0.1	200
129060		15.5	<0.002	0.02	2.88	31.6	1	0.3	149.5	0.08	<0.05	0.14	0.303	0.08	<0.1	215
129061		35.0	<0.002	0.29	5.18	30.0	<1	0.5	149.5	0.13	0.06	0.21	0.438	0.20	0.1	223
129062		39.3	<0.002	0.54	5.63	23.8	2	0.7	149.0	0.33	<0.05	1.47	0.520	0.21	0.4	160
129063		46.5	0.006	0.14	2.79	27.4	1	0.4	242	0.08	0.16	0.72	0.206	0.23	0.1	158
129064		44.3	0.002	1.16	5.70	24.5	1	0.5	237	0.14	0.17	0.96	0.383	0.24	0.4	182
129065		45.2	<0.002	0.06	4.77	21.0	<1	0.8	206	0.30	<0.05	1.50	0.447	0.24	0.4	145
129066		43.2	<0.002	0.08	2.00	8.3	<1	0.6	186.0	0.16	<0.05	1.19	0.208	0.18	0.3	60
129067		32.5	<0.002	0.27	3.07	7.3	<1	0.5	245	0.19	<0.05	1.53	0.227	0.18	0.3	57
129068		23.0	0.004	0.04	3.82	9.1	<1	0.7	251	0.20	<0.05	1.43	0.237	0.13	0.3	68
129069		23.7	<0.002	<0.01	3.77	24.2	<1	0.4	177.0	0.09	<0.05	0.48	0.215	0.12	0.2	113
129070		21.6	<0.002	0.01	2.71	26.2	<1	0.3	166.5	0.08	<0.05	0.44	0.174	0.11	0.1	112
129071		9.7	<0.002	<0.01	6.47	31.3	1	0.5	167.0	0.22	<0.05	1.01	0.539	0.05	0.2	302
129072		31.6	0.002	0.14	0.37	30.8	1	0.7	122.0	0.20	<0.05	0.40	0.560	0.12	0.1	269
129073		43.4	0.002	0.20	0.43	29.6	<1	0.7	128.5	0.24	<0.05	0.46	0.583	0.19	0.1	261
129074		2.2	0.002	0.08	0.34	31.2	1	0.7	169.0	0.25	<0.05	0.45	0.619	<0.02	0.1	271
129075		29.3	0.002	0.05	2.33	29.1	<1	0.6	124.0	0.20	<0.05	0.38	0.546	0.14	0.1	246
129076		31.6	0.002	0.30	4.08	32.1	1	0.7	155.5	0.22	<0.05	0.44	0.547	0.15	0.1	271
129077		27.8	0.002	0.20	3.19	29.8	1	0.7	164.5	0.23	<0.05	0.43	0.568	0.14	0.1	261
129078		30.0	<0.002	0.09	2.78	21.8	<1	0.6	157.0	0.17	<0.05	0.95	0.426	0.14	0.3	192
129079		12.5	0.004	0.74	2.81	28.1	1	0.7	115.0	0.23	0.11	0.45	0.578	0.06	0.1	269
129080		15.0	0.002	0.24	3.07	30.0	1	0.6	137.0	0.21	0.08	0.38	0.576	0.08	0.1	271



ALS Canada Ltd.
 2103 Dollarton Hwy
 North Vancouver BC V7H 0A7
 Phone: +1 (604) 984 0221 Fax: +1 (604) 984 0218
 www.alsglobal.com

To: CHALICE GOLD MINES LIMITED
 1 YONGE STREET, SUITE 1801
 TORONTO ON M5E 1W7

Page: 3 - D
 Total # Pages: 11 (A - D)
 Plus Appendix Pages
 Finalized Date: 15-OCT-2015
 Account: PNXHIA

Project: Cameron-Pulp Lithogeochem

CERTIFICATE OF ANALYSIS TB15149043

Sample Description	Method Analyte Units LOR	ME-MS61	ME-MS61	ME-MS61	ME-MS61
		W ppm 0.1	Y ppm 0.1	Zn ppm 2	Zr ppm 0.5
129041		0.3	3.2	83	21.5
129042		0.2	2.9	84	16.1
129043		0.1	3.1	38	17.7
129044		0.1	3.2	27	16.8
129045		2.2	3.9	38	25.8
129046		0.1	9.2	41	45.3
129047		0.2	7.7	84	81.6
129048		2.8	7.0	113	56.9
129049		18.2	4.0	54	35.3
129050		0.8	23.4	110	141.5
129051		0.3	15.2	96	40.4
129052		0.1	4.3	88	36.3
129053		1.8	3.9	78	31.8
129054		0.3	3.8	90	22.7
129055		0.7	3.8	85	19.3
129056		0.1	4.0	93	30.6
129057		2.1	4.4	92	37.7
129058		2.6	4.6	98	29.6
129059		7.2	3.8	68	26.5
129060		0.3	3.3	80	13.0
129061		1.2	3.5	83	19.6
129062		0.7	7.0	65	109.5
129063		1.3	3.4	83	43.0
129064		4.2	3.5	69	49.0
129065		9.8	7.3	78	117.5
129066		1.0	4.9	59	67.3
129067		0.4	3.9	46	68.3
129068		0.4	4.0	39	70.5
129069		0.4	3.4	47	41.8
129070		0.3	3.7	57	33.2
129071		1.1	7.9	54	74.5
129072		0.1	6.3	108	51.0
129073		0.3	6.6	103	45.0
129074		0.4	6.7	111	46.7
129075		0.1	5.1	96	33.0
129076		0.7	4.8	111	41.7
129077		1.1	5.0	103	42.1
129078		1.0	4.6	86	57.1
129079		6.1	4.6	125	56.1
129080		0.7	4.7	98	51.8



ALS Canada Ltd.
 2103 Dollarton Hwy
 North Vancouver BC V7H 0A7
 Phone: +1 (604) 984 0221 Fax: +1 (604) 984 0218
 www.alsglobal.com

To: CHALICE GOLD MINES LIMITED
 1 YONGE STREET, SUITE 1801
 TORONTO ON M5E 1W7

Page: 4 - A
 Total # Pages: 11 (A - D)
 Plus Appendix Pages
 Finalized Date: 15-OCT-2015
 Account: PNXHIA

Project: Cameron-Pulp Lithogeochem

CERTIFICATE OF ANALYSIS TB15149043

Sample Description	Method Analyte Units LOR	WEI-21	ME-MS61	ME-MS61	ME-MS61	ME-MS61	ME-MS61	ME-MS61	ME-MS61	ME-MS61	ME-MS61	ME-MS61	ME-MS61	ME-MS61	ME-MS61	ME-MS61
		Recvd Wt. kg	Ag ppm	Al %	As ppm	Ba ppm	Be ppm	Bi ppm	Ca %	Cd ppm	Ce ppm	Co ppm	Cr ppm	Cs ppm	Cu ppm	Fe %
		0.02	0.01	0.01	0.2	10	0.05	0.01	0.01	0.02	0.01	0.1	1	0.05	0.2	0.01
129081		0.19	0.05	5.70	6.7	140	0.54	0.08	6.42	0.11	7.72	43.0	27	2.06	166.0	8.90
129082		0.25	0.03	6.29	3.4	100	0.43	0.02	6.25	0.08	10.70	43.4	24	1.49	141.5	7.84
129083	Destroyed															
129084		0.08	0.06	7.33	12.5	370	0.92	0.23	4.04	0.06	29.3	21.7	58	3.76	39.9	4.90
129085		0.21	0.12	7.04	2.3	30	0.33	0.02	6.07	0.12	18.60	41.7	125	0.80	46.8	7.82
129086		0.05	0.02	6.50	2.3	210	0.55	0.02	6.03	0.07	23.1	12.3	44	4.01	14.5	3.71
129087		0.28	0.08	6.34	2.7	10	0.46	0.02	5.87	0.06	13.35	53.0	22	0.29	249	9.95
129088		0.21	0.06	6.05	23.4	70	0.50	0.01	5.60	0.12	12.80	49.7	24	0.47	156.5	9.19
129089		0.22	0.09	6.21	3.5	10	0.54	0.01	5.59	0.22	16.40	52.0	15	0.26	177.5	10.30
129090		0.27	0.05	6.28	2.5	10	0.36	0.02	5.53	0.06	13.00	50.3	18	0.21	180.0	10.30
129091		0.23	0.07	7.05	7.0	550	1.00	0.09	2.15	0.24	46.1	8.0	9	4.43	37.7	2.05
129092		0.19	0.14	6.91	11.8	410	0.88	0.15	2.50	0.29	38.0	10.1	12	3.32	43.5	2.54
129093		0.18	0.04	6.98	0.6	400	0.58	0.05	2.54	0.05	39.0	12.2	35	2.02	12.5	3.30
129094		0.18	0.03	7.16	0.3	470	0.61	0.03	2.79	0.03	38.3	12.2	35	2.42	19.1	3.37
129095		0.19	0.06	6.37	5.7	250	0.82	0.10	2.99	0.09	33.3	7.2	14	2.56	24.9	2.31
129096		0.21	0.19	6.15	15.5	280	0.76	0.17	2.66	0.18	31.8	10.4	13	3.27	52.9	2.36
129097		0.22	0.13	6.88	4.4	270	0.75	0.16	1.89	0.18	42.5	7.6	10	2.46	28.8	2.17
129098		0.24	0.25	7.20	7.1	310	0.81	0.05	2.57	0.14	33.3	8.7	13	3.37	35.3	2.57
129099		0.21	0.21	7.64	12.6	380	1.07	0.19	1.69	0.51	86.3	13.8	6	3.73	64.0	3.47
129100		0.07	0.08	7.41	203	350	1.19	0.06	5.50	0.07	41.8	40.5	182	1.81	110.0	7.79
129101		0.11	0.11	7.18	6.1	370	1.12	0.12	2.36	0.22	43.2	9.3	16	3.60	44.0	2.89
129102		0.21	0.08	6.89	8.8	340	0.91	0.08	3.03	0.10	27.7	8.3	17	3.76	25.8	2.48
129103		0.24	0.08	6.61	12.7	290	0.81	0.08	2.63	0.21	30.0	10.4	11	3.07	82.5	2.50
129104		0.17	0.14	7.05	17.8	340	0.85	0.14	2.27	0.97	39.5	12.2	15	4.08	59.0	3.01
129105		0.26	0.45	6.70	18.4	330	0.80	0.58	2.57	0.50	38.3	9.7	13	3.39	42.4	2.69
129106		0.13	0.10	6.85	24.2	340	0.70	0.74	4.62	0.13	35.3	19.6	118	4.22	56.2	4.22
129107		0.23	0.02	5.18	0.2	1000	0.24	0.02	5.22	0.05	21.5	54.1	905	1.51	19.8	5.38
129108		0.24	0.10	6.84	14.9	380	0.63	0.09	4.79	0.09	41.4	27.3	158	4.30	83.3	4.29
129109		0.22	0.29	7.03	15.2	380	0.99	0.60	2.92	0.08	38.6	12.6	20	3.71	28.2	3.75
129110		0.24	0.10	3.90	7.8	260	0.64	0.07	8.62	0.25	33.2	65.4	855	2.31	171.5	7.93
129111		0.17	0.01	6.78	1.5	20	0.49	0.01	4.86	0.06	49.8	42.8	413	0.64	28.0	6.93
129112		0.16	0.04	8.11	1.4	260	0.57	0.03	4.83	0.15	24.3	25.2	36	2.70	37.4	5.52
129113		0.19	0.03	7.39	13.4	290	0.63	0.03	5.43	0.08	29.8	22.0	65	4.14	41.9	4.59
129114		0.18	0.36	7.19	5.2	270	0.63	0.12	4.67	0.09	32.2	34.6	144	3.24	110.0	6.31
129115		0.26	0.28	5.87	4.9	180	1.08	0.09	6.03	0.11	12.65	51.5	23	2.41	270	9.65
129116		0.25	0.21	6.70	2.6	40	0.51	0.03	6.13	0.12	13.35	52.7	19	0.69	211	9.61
129117		0.21	0.64	6.64	6.2	60	0.24	0.19	1.28	0.04	18.20	3.2	7	0.32	37.5	1.11
129118		0.20	0.08	7.22	5.3	190	0.43	0.03	1.44	0.03	18.40	3.0	8	1.40	12.6	1.17
129119		0.17	0.11	5.52	4.4	80	0.31	0.41	8.45	0.12	9.84	47.8	34	1.91	127.5	7.92
129120		0.17	0.04	7.18	11.6	170	0.52	0.04	3.77	0.07	38.3	23.1	15	1.52	36.9	5.89



ALS Canada Ltd.
 2103 Dollarton Hwy
 North Vancouver BC V7H 0A7
 Phone: +1 (604) 984 0221 Fax: +1 (604) 984 0218
 www.alsglobal.com

To: CHALICE GOLD MINES LIMITED
 1 YONGE STREET, SUITE 1801
 TORONTO ON M5E 1W7

Page: 4 - B
 Total # Pages: 11 (A - D)
 Plus Appendix Pages
 Finalized Date: 15-OCT-2015
 Account: PNXHIA

Project: Cameron-Pulp Lithogeochem

CERTIFICATE OF ANALYSIS TB15149043

Sample Description	Method Analyte Units LOR	ME-MS61	ME-MS61	ME-MS61	ME-MS61	ME-MS61	ME-MS61	ME-MS61	ME-MS61	ME-MS61	ME-MS61	ME-MS61	ME-MS61	ME-MS61	ME-MS61	
		Ga	Ge	Hf	In	K	La	Li	Mg	Mn	Mo	Na	Nb	Ni	P	Pb
		ppm	ppm	ppm	ppm	%	ppm	ppm	%	ppm	ppm	%	ppm	ppm	ppm	ppm
129081		16.50	0.09	1.1	0.065	0.51	2.7	14.4	2.34	1760	0.92	1.02	3.1	43.8	400	1.9
129082		17.10	0.07	0.9	0.061	0.43	4.0	14.7	2.09	1480	0.23	1.27	2.8	43.0	380	1.5
129083																
129084		18.45	0.09	2.3	0.047	1.95	12.3	8.3	1.86	794	0.71	1.91	4.1	38.6	770	4.1
129085		15.00	0.08	1.2	0.061	0.08	7.1	40.3	3.77	1320	0.09	1.60	2.6	116.5	500	2.8
129086		15.65	0.08	1.9	0.026	0.96	10.5	13.8	1.87	770	0.21	1.37	2.5	33.1	460	3.1
129087		18.35	0.08	1.6	0.074	0.02	5.4	22.6	3.14	1620	0.36	1.72	4.1	49.1	400	1.1
129088		17.05	0.07	1.5	0.068	0.18	4.9	27.6	3.07	1660	0.29	2.47	3.8	52.2	380	1.1
129089		18.50	0.08	1.9	0.078	0.02	6.5	23.0	2.97	1720	0.27	1.51	4.5	44.6	460	1.5
129090		18.70	0.06	1.7	0.078	0.02	4.9	28.9	2.83	1460	0.38	1.41	4.4	41.9	460	1.4
129091		18.85	0.11	4.6	0.051	2.46	21.4	3.9	0.75	313	0.94	1.49	7.8	12.0	670	6.5
129092		18.85	0.09	3.9	0.061	2.26	17.6	1.4	0.53	477	1.07	1.84	6.7	14.7	580	7.7
129093		17.45	0.09	3.1	0.030	1.06	17.4	12.5	1.10	577	0.17	3.55	3.8	18.9	690	3.6
129094		17.90	0.10	3.2	0.032	1.33	16.9	14.4	1.10	556	0.65	3.02	4.1	19.3	700	3.8
129095		16.85	0.09	3.0	0.026	1.63	15.7	4.3	0.67	362	0.34	2.11	5.1	12.5	480	4.7
129096		16.00	0.09	3.2	0.046	1.57	15.1	8.9	0.62	348	0.48	1.64	5.3	13.6	490	10.1
129097		17.65	0.09	4.0	0.038	1.48	20.8	3.4	0.43	347	1.38	2.70	6.6	11.2	480	8.3
129098		18.95	0.09	3.8	0.031	1.81	15.5	5.3	0.86	587	0.90	2.45	6.3	12.7	540	6.2
129099		21.9	0.17	8.8	0.117	1.98	40.7	6.9	0.59	455	1.89	1.79	13.4	12.7	560	18.0
129100		19.70	0.10	3.5	0.070	0.78	21.4	8.2	3.68	1380	5.34	2.19	22.3	136.0	1610	4.2
129101		19.10	0.10	4.7	0.065	1.73	19.9	7.2	0.73	431	8.35	1.96	7.8	10.8	560	7.0
129102		17.20	0.09	3.1	0.024	1.73	12.4	8.8	0.87	384	0.67	1.57	5.4	12.3	470	23.8
129103		17.15	0.09	3.7	0.048	1.38	14.6	7.0	0.59	379	0.40	2.47	6.3	12.9	560	7.7
129104		19.00	0.11	4.4	0.150	1.65	18.3	6.9	0.71	481	0.98	2.07	7.5	15.3	600	11.2
129105		17.60	0.12	3.7	0.091	1.67	17.5	4.9	0.74	449	1.72	2.03	6.9	14.0	620	14.1
129106		14.20	0.11	2.5	0.042	1.45	16.8	13.6	2.22	651	0.65	1.29	3.8	49.1	550	5.8
129107		8.72	0.07	1.0	0.025	0.51	9.1	61.0	7.83	909	0.12	0.29	1.4	479	380	2.4
129108		14.60	0.10	3.0	0.033	1.58	19.5	13.7	2.35	653	0.66	0.96	4.5	58.7	560	4.4
129109		18.65	0.10	4.0	0.040	2.01	18.0	6.3	1.06	518	5.11	1.90	6.7	19.5	630	12.2
129110		11.90	0.07	2.2	0.077	1.12	14.7	13.2	4.04	1540	0.49	0.20	4.4	564	430	5.2
129111		13.65	0.07	1.7	0.042	0.02	22.9	13.5	6.03	1190	0.10	1.93	2.8	164.0	700	3.1
129112		19.30	0.06	1.3	0.049	0.97	11.9	22.2	2.17	656	0.34	1.89	3.2	48.2	540	3.0
129113		17.70	0.07	2.8	0.042	1.62	13.9	9.5	1.62	1000	0.66	1.05	2.8	73.8	580	3.6
129114		17.85	0.07	1.9	0.044	1.39	14.3	10.4	2.96	995	0.41	2.32	2.9	68.3	480	4.0
129115		16.75	0.06	1.0	0.074	0.90	4.5	11.3	2.60	2170	0.60	1.82	3.1	53.5	430	3.0
129116		20.4	0.05	1.2	0.071	0.16	4.8	16.5	2.34	1750	0.52	2.60	2.8	50.1	400	3.1
129117		15.30	<0.05	1.8	0.009	0.10	9.8	0.3	0.40	182	4.40	5.42	0.4	7.9	230	2.7
129118		18.45	<0.05	2.1	0.008	0.62	9.4	0.6	0.43	196	0.96	5.13	0.6	7.9	210	3.3
129119		15.10	0.05	0.6	0.060	0.62	3.4	12.2	2.16	1640	3.94	1.31	2.1	60.9	290	1.6
129120		16.85	0.08	2.9	0.057	0.69	16.6	8.2	2.10	824	0.52	3.34	5.4	21.5	930	1.5



ALS Canada Ltd.
 2103 Dollarton Hwy
 North Vancouver BC V7H 0A7
 Phone: +1 (604) 984 0221 Fax: +1 (604) 984 0218
 www.alsglobal.com

To: CHALICE GOLD MINES LIMITED
 1 YONGE STREET, SUITE 1801
 TORONTO ON M5E 1W7

Page: 4 - C
 Total # Pages: 11 (A - D)
 Plus Appendix Pages
 Finalized Date: 15-OCT-2015
 Account: PNXHIA

Project: Cameron-Pulp Lithogeochem

CERTIFICATE OF ANALYSIS TB15149043

Sample Description	Method	ME-MS61	ME-MS61	ME-MS61	ME-MS61	ME-MS61	ME-MS61	ME-MS61	ME-MS61	ME-MS61	ME-MS61	ME-MS61	ME-MS61	ME-MS61	ME-MS61	
	Analyte	Rb	Re	S	Sb	Sc	Se	Sn	Sr	Ta	Te	Th	Ti	Tl	U	V
Units		ppm	ppm	%	ppm	ppm	ppm	ppm	ppm	ppm	ppm	ppm	%	ppm	ppm	ppm
LOR		0.1	0.002	0.01	0.05	0.1	1	0.2	0.2	0.05	0.05	0.01	0.005	0.02	0.1	1
129081		20.1	<0.002	0.14	5.53	30.1	1	0.7	206	0.20	<0.05	0.38	0.526	0.12	0.1	263
129082		16.4	<0.002	0.13	4.62	31.9	1	0.7	196.5	0.18	<0.05	0.38	0.526	0.09	0.1	271
129083																
129084		62.4	<0.002	0.53	1.45	18.1	<1	0.8	302	0.26	<0.05	1.28	0.451	0.31	0.3	131
129085		2.5	<0.002	<0.01	3.52	30.5	<1	0.6	282	0.16	<0.05	0.44	0.541	<0.02	0.1	214
129086		32.7	<0.002	0.01	1.05	8.5	<1	0.6	321	0.15	<0.05	1.07	0.202	0.11	0.3	60
129087		0.4	<0.002	0.09	0.24	33.1	1	0.9	117.0	0.26	<0.05	0.44	0.749	<0.02	0.1	301
129088		5.6	0.002	0.11	0.48	31.1	1	0.7	168.5	0.23	<0.05	0.41	0.684	0.04	0.1	279
129089		0.2	<0.002	0.12	0.29	33.1	1	0.9	170.0	0.28	<0.05	0.50	0.770	<0.02	0.3	318
129090		0.1	<0.002	0.09	0.23	31.5	1	0.7	159.5	0.28	<0.05	0.48	0.768	<0.02	0.2	302
129091		61.8	<0.002	0.30	0.28	6.5	1	2.1	162.0	0.68	<0.05	5.12	0.249	0.38	1.3	41
129092		54.8	<0.002	0.46	0.71	6.3	1	1.8	169.0	0.61	0.06	4.49	0.249	0.39	1.3	49
129093		25.5	<0.002	0.07	0.24	8.5	<1	0.7	325	0.29	<0.05	2.06	0.238	0.19	0.5	66
129094		33.3	<0.002	0.02	0.24	8.7	<1	0.7	312	0.31	<0.05	2.13	0.267	0.23	0.5	70
129095		38.9	<0.002	0.04	0.27	5.8	<1	1.2	212	0.49	<0.05	4.02	0.188	0.26	0.9	42
129096		37.9	<0.002	0.29	0.66	5.7	<1	1.5	234	0.51	0.16	3.88	0.198	0.29	1.0	43
129097		35.6	<0.002	0.75	0.93	5.3	1	2.1	168.0	0.63	0.06	5.46	0.197	0.22	1.3	35
129098		41.0	<0.002	0.26	0.37	6.9	<1	1.4	248	0.54	0.41	3.72	0.252	0.31	0.9	50
129099		49.9	<0.002	1.21	1.16	9.2	2	4.2	243	1.06	0.27	8.32	0.293	0.36	2.3	32
129100		30.1	<0.002	0.27	0.38	19.0	1	1.7	420	1.29	<0.05	3.84	1.005	0.12	1.0	154
129101		43.7	0.002	0.40	0.61	8.6	1	2.4	273	0.65	0.12	4.85	0.305	0.30	1.3	59
129102		39.4	<0.002	0.17	0.33	6.8	<1	1.1	310	0.46	0.13	3.12	0.245	0.30	0.8	52
129103		30.9	<0.002	0.13	0.46	6.2	<1	1.6	255	0.54	0.05	3.68	0.247	0.24	0.9	45
129104		40.9	0.002	0.48	0.70	7.2	1	2.9	253	0.62	0.13	4.26	0.276	0.32	1.1	51
129105		40.8	<0.002	0.60	0.50	6.4	1	1.8	225	0.57	0.67	4.20	0.255	0.35	1.1	46
129106		40.0	<0.002	0.73	0.72	16.7	<1	1.1	395	0.32	0.79	2.84	0.251	0.24	0.6	99
129107		16.0	<0.002	0.21	0.57	21.5	<1	0.3	289	0.10	<0.05	1.21	0.176	0.09	0.2	105
129108		45.6	<0.002	0.69	0.52	19.4	1	0.8	397	0.35	0.15	3.22	0.267	0.25	0.7	105
129109		54.5	<0.002	0.87	0.80	8.9	1	1.4	208	0.52	<0.05	3.67	0.312	0.39	0.9	62
129110		34.8	<0.002	0.79	0.36	22.9	2	1.0	383	0.32	0.11	1.74	0.313	0.21	0.4	148
129111		0.4	<0.002	0.01	0.14	31.7	1	0.5	260	0.18	<0.05	2.84	0.426	<0.02	0.5	189
129112		33.5	<0.002	0.20	0.32	17.3	1	0.5	276	0.23	<0.05	1.10	0.329	0.18	0.2	118
129113		46.5	<0.002	0.06	0.30	16.2	<1	0.6	338	0.22	<0.05	1.72	0.255	0.27	0.4	109
129114		52.3	0.002	0.81	1.35	24.1	1	0.6	192.0	0.20	0.33	1.64	0.417	0.28	0.4	214
129115		42.5	<0.002	2.17	1.00	31.1	2	0.7	153.5	0.20	0.13	0.37	0.570	0.21	0.1	272
129116		6.8	<0.002	0.79	1.16	33.0	2	0.7	217	0.20	0.06	0.42	0.546	0.04	0.1	284
129117		2.8	<0.002	0.40	1.76	1.7	<1	0.2	171.0	<0.05	0.56	1.88	0.075	0.02	0.5	13
129118		20.6	<0.002	0.10	1.08	2.5	<1	0.2	183.5	<0.05	0.06	1.95	0.096	0.12	0.5	33
129119		25.1	0.003	0.38	1.70	29.3	1	0.5	150.0	0.14	0.11	0.27	0.419	0.12	0.1	221
129120		24.7	<0.002	0.10	1.87	24.0	1	0.8	139.5	0.37	<0.05	1.58	0.562	0.13	0.4	153



ALS Canada Ltd.
 2103 Dollarton Hwy
 North Vancouver BC V7H 0A7
 Phone: +1 (604) 984 0221 Fax: +1 (604) 984 0218
 www.alsglobal.com

To: CHALICE GOLD MINES LIMITED
 1 YONGE STREET, SUITE 1801
 TORONTO ON M5E 1W7

Page: 4 - D
 Total # Pages: 11 (A - D)
 Plus Appendix Pages
 Finalized Date: 15-OCT-2015
 Account: PNXHIA

Project: Cameron-Pulp Lithochem

CERTIFICATE OF ANALYSIS TB15149043

Sample Description	Method Analyte Units LOR	ME-MS61	ME-MS61	ME-MS61	ME-MS61
		W ppm 0.1	Y ppm 0.1	Zn ppm 2	Zr ppm 0.5
129081		1.7	4.3	96	41.8
129082		0.6	4.7	84	33.4
129083					
129084		3.8	8.4	86	88.9
129085		0.1	8.1	105	46.9
129086		0.5	6.2	60	72.2
129087		5.3	21.3	121	58.9
129088		0.9	9.4	101	57.1
129089		1.2	20.7	125	71.5
129090		0.3	15.4	122	64.8
129091		0.5	13.1	101	177.0
129092		0.7	11.6	172	143.5
129093		0.1	7.8	72	125.5
129094		0.1	7.8	72	128.0
129095		0.2	9.7	62	106.5
129096		1.5	9.5	99	116.0
129097		0.4	11.1	114	141.5
129098		0.6	9.5	98	143.5
129099		1.7	25.9	251	346
129100		0.8	23.1	112	140.5
129101		0.4	13.4	137	183.5
129102		0.4	8.4	54	119.0
129103		0.4	9.8	130	139.5
129104		0.9	11.3	458	161.5
129105		2.0	10.2	227	141.5
129106		1.2	8.8	74	92.8
129107		0.1	4.7	79	36.2
129108		0.4	8.4	66	117.0
129109		1.1	12.0	151	156.0
129110		0.1	10.3	188	89.2
129111		0.1	16.3	91	66.1
129112		0.1	6.0	177	49.7
129113		0.2	9.1	67	114.5
129114		9.3	7.2	85	73.4
129115		14.6	6.8	117	41.4
129116		1.2	7.1	129	48.4
129117		9.0	1.8	23	69.3
129118		8.1	1.9	22	79.5
129119		0.5	4.0	88	22.0
129120		0.8	12.0	77	123.5



ALS Canada Ltd.
 2103 Dollarton Hwy
 North Vancouver BC V7H 0A7
 Phone: +1 (604) 984 0221 Fax: +1 (604) 984 0218
 www.alsglobal.com

To: CHALICE GOLD MINES LIMITED
 1 YONGE STREET, SUITE 1801
 TORONTO ON M5E 1W7

Page: 5 - A
 Total # Pages: 11 (A - D)
 Plus Appendix Pages
 Finalized Date: 15-OCT-2015
 Account: PNXHIA

Project: Cameron-Pulp Lithogeochem

CERTIFICATE OF ANALYSIS TB15149043

Sample Description	Method Analyte Units LOR	WEI-21	ME-MS61	ME-MS61	ME-MS61	ME-MS61	ME-MS61	ME-MS61	ME-MS61	ME-MS61	ME-MS61	ME-MS61	ME-MS61	ME-MS61	ME-MS61	ME-MS61
		Recvd Wt. kg	Ag ppm	Al %	As ppm	Ba ppm	Be ppm	Bi ppm	Ca %	Cd ppm	Ce ppm	Co ppm	Cr ppm	Cs ppm	Cu ppm	Fe %
129121		0.15	0.04	6.41	4.5	10	0.37	0.03	6.23	0.11	14.75	48.2	55	0.55	136.0	8.58
129122		0.18	0.11	5.36	6.5	160	0.44	0.15	5.10	0.13	10.20	45.6	21	2.24	119.5	8.71
129123		0.15	0.06	6.14	6.3	160	0.48	0.06	4.91	0.18	23.4	32.5	199	2.28	70.3	5.81
129124		0.20	0.02	6.33	4.0	160	0.45	0.02	5.65	0.15	21.4	34.6	265	1.63	40.3	5.62
129125		0.19	0.17	6.77	5.3	270	0.48	0.20	4.85	0.23	28.3	24.7	122	2.36	95.4	4.91
129126		0.21	0.14	6.06	5.2	200	0.53	0.06	6.27	0.21	16.65	36.9	33	2.14	112.0	7.69
129127		0.16	0.22	5.24	5.5	120	0.47	0.19	5.85	0.20	8.52	51.9	124	1.83	137.5	8.17
129128		0.19	0.13	5.53	11.0	150	0.44	0.85	6.73	0.11	8.00	52.8	41	2.30	170.0	7.78
129129		0.19	0.10	5.76	2.5	120	0.38	0.07	7.27	0.08	11.20	45.5	40	1.53	153.5	8.68
129130		0.17	0.04	7.67	4.9	440	0.79	0.11	2.20	0.04	21.3	9.7	27	3.59	23.9	2.62
129131		0.21	0.05	6.66	5.6	300	0.74	0.09	5.04	0.12	29.4	27.8	56	2.81	58.4	6.58
129132		0.20	0.06	7.37	5.5	90	0.63	0.01	5.17	0.10	45.2	30.4	71	0.33	52.0	7.03
129133		0.23	0.19	6.83	2.4	130	0.62	0.95	5.29	0.09	26.2	35.0	24	3.01	95.6	7.45
129134		0.25	0.46	5.81	107.5	120	0.70	1.40	5.83	0.10	11.85	41.7	27	2.62	177.0	8.57
129135		0.20	0.13	5.67	15.0	150	0.95	0.53	6.55	0.11	16.40	38.8	31	3.84	157.5	8.48
129136		0.21	0.05	6.05	2.2	20	0.40	0.18	5.52	0.15	13.75	49.4	31	0.18	212	9.79
129137		0.19	0.12	6.01	16.7	130	0.63	0.42	5.86	0.11	15.40	32.5	36	2.89	125.0	6.94
129138		0.20	0.26	6.07	3.1	40	0.53	0.93	6.82	0.15	10.30	49.9	50	0.95	156.5	8.73
129139		0.21	0.06	5.98	1.3	40	0.42	0.38	6.37	0.10	9.67	50.1	65	1.00	103.5	8.56
129140		0.21	0.18	5.98	1.3	40	0.47	1.29	6.58	0.11	7.73	49.9	86	1.39	116.5	9.21
129141		0.15	0.25	5.72	3.1	180	0.63	1.32	6.96	0.07	8.25	40.6	75	5.03	111.0	7.46
129142		0.16	0.25	5.78	2.8	70	0.80	1.01	6.16	0.12	13.90	47.4	26	1.91	210	8.61
129143		0.19	1.18	5.43	11.5	110	0.78	1.01	6.17	0.14	11.55	47.1	35	2.83	160.5	8.31
129144		0.18	0.20	5.78	4.1	110	0.64	0.51	5.88	0.14	12.55	44.8	30	2.94	152.5	8.86
129145		0.08	0.13	6.09	2.2	40	0.79	0.52	6.56	0.13	13.30	50.1	29	0.70	65.6	9.27
129146		0.19	0.16	5.84	3.3	60	0.50	0.65	5.77	0.11	13.30	50.5	33	0.96	166.0	9.54
129147		0.19	0.21	5.49	5.2	140	0.46	1.00	6.00	0.11	11.75	51.0	35	1.70	246	10.20
129148		0.25	0.04	6.38	5.2	190	0.35	0.01	4.90	0.11	11.80	43.0	23	3.28	150.5	7.84
129149		0.22	0.01	7.46	2.6	130	0.43	0.01	3.12	0.04	20.9	14.4	59	1.27	20.6	3.34
129150		0.07	0.90	5.71	3520	530	0.73	0.16	5.31	0.20	29.3	34.1	131	2.53	158.5	11.20
129151		0.20	0.05	5.79	5.2	80	0.37	0.05	8.62	0.12	11.45	44.7	65	0.53	113.5	11.90
129152		0.19	0.04	6.60	3.6	150	0.55	0.04	4.73	0.08	25.5	36.2	58	3.33	79.3	6.92
129153		0.20	0.19	6.35	5.0	150	1.02	0.45	6.11	0.09	23.6	34.7	71	5.04	89.0	6.29
129154		0.20	0.33	5.59	5.1	110	0.70	1.45	7.30	0.11	6.87	50.6	100	5.38	152.0	7.63
129155		0.23	0.44	6.35	2.1	40	0.48	0.97	6.64	0.08	7.76	47.6	95	1.88	217	9.00
129156		0.23	0.29	6.04	6.1	60	0.39	2.16	8.21	0.12	13.35	44.7	27	2.09	149.5	9.54
129157		0.20	0.14	5.94	4.5	40	0.43	1.22	7.08	0.14	13.70	43.6	30	1.34	170.5	9.02
129158		0.20	0.31	5.68	4.9	130	0.69	1.33	6.76	0.07	13.75	54.9	26	3.47	203	10.00
129159		0.23	0.13	5.84	5.2	130	0.82	0.55	6.53	0.13	12.10	46.6	31	4.67	131.5	8.75
129160		0.22	0.08	5.95	4.0	100	0.68	0.32	6.47	0.11	12.80	52.6	31	3.01	99.9	9.67



ALS Canada Ltd.
 2103 Dollarton Hwy
 North Vancouver BC V7H 0A7
 Phone: +1 (604) 984 0221 Fax: +1 (604) 984 0218
 www.alsglobal.com

To: CHALICE GOLD MINES LIMITED
 1 YONGE STREET, SUITE 1801
 TORONTO ON M5E 1W7

Page: 5 - B
 Total # Pages: 11 (A - D)
 Plus Appendix Pages
 Finalized Date: 15-OCT-2015
 Account: PNXHIA

Project: Cameron-Pulp Lithogeochem

CERTIFICATE OF ANALYSIS TB15149043

Sample Description	Method	ME-MS61	ME-MS61	ME-MS61	ME-MS61	ME-MS61	ME-MS61	ME-MS61	ME-MS61	ME-MS61	ME-MS61	ME-MS61	ME-MS61	ME-MS61	ME-MS61	
	Analyte	Ga	Ge	Hf	In	K	La	Li	Mg	Mn	Mo	Na	Nb	Ni	P	Pb
Units		ppm	ppm	ppm	ppm	%	ppm	ppm	%	ppm	ppm	%	ppm	ppm	ppm	ppm
LOR		0.05	0.05	0.1	0.005	0.01	0.5	0.2	0.01	5	0.05	0.01	0.1	0.2	10	0.5
129121		16.20	0.05	1.2	0.062	0.01	5.7	15.7	3.89	1500	0.33	1.63	1.8	69.8	430	1.1
129122		15.05	0.05	1.5	0.069	0.67	3.4	12.4	2.48	1400	2.74	1.12	2.0	42.7	910	2.7
129123		14.30	0.05	1.5	0.049	0.63	10.8	15.5	3.23	1040	0.42	1.23	2.8	121.5	500	3.2
129124		11.50	<0.05	1.3	0.037	0.48	9.4	22.3	3.96	943	0.41	1.11	1.2	121.0	440	4.3
129125		14.55	0.06	2.5	0.080	0.91	12.9	10.8	2.20	820	0.70	1.52	3.2	70.8	590	7.4
129126		15.50	0.06	1.9	0.055	0.82	7.3	10.1	2.50	1440	0.43	1.26	3.2	43.8	390	7.4
129127		13.85	0.06	1.0	0.065	0.56	2.9	13.0	2.90	1500	10.55	1.13	2.1	150.0	320	5.6
129128		14.50	0.05	0.7	0.052	0.69	2.6	10.9	2.21	1590	6.16	1.12	2.1	83.4	240	3.7
129129		15.50	0.06	0.7	0.067	0.51	3.9	14.7	2.37	1640	0.27	1.31	2.5	55.5	370	1.6
129130		20.4	0.06	2.8	0.025	1.77	10.2	2.0	0.89	431	0.27	3.58	1.6	18.7	460	2.4
129131		15.30	0.07	2.1	0.057	1.21	12.6	10.0	2.68	1060	0.49	2.06	4.3	26.2	800	1.8
129132		16.75	0.08	2.5	0.062	0.05	19.1	15.1	2.71	1240	0.29	3.09	4.7	37.5	1320	2.1
129133		17.90	0.07	2.2	0.070	0.89	11.4	12.9	2.36	1410	5.57	2.31	3.7	33.0	700	3.3
129134		15.75	0.06	1.4	0.065	0.81	4.3	5.5	2.44	1920	1.78	2.78	2.9	39.2	410	3.2
129135		15.95	0.07	1.4	0.068	1.19	5.9	6.8	2.57	1840	13.40	1.84	3.2	35.8	540	2.9
129136		16.15	0.05	1.4	0.068	0.04	4.9	13.7	3.21	1420	0.64	3.07	2.6	45.2	390	2.9
129137		15.35	0.06	1.3	0.056	1.05	5.7	11.1	2.53	1220	3.51	1.07	2.5	39.1	460	2.7
129138		16.05	0.05	0.9	0.061	0.22	3.7	18.6	3.43	1460	1.33	1.16	1.7	73.2	290	2.0
129139		14.80	0.05	1.0	0.057	0.25	3.4	14.2	3.26	1380	0.12	2.16	1.9	75.8	310	3.5
129140		15.75	0.05	0.6	0.055	0.29	2.7	19.3	3.33	1970	0.24	1.20	1.2	90.6	240	2.8
129141		13.80	0.06	0.6	0.055	1.64	3.0	9.2	2.56	1780	3.38	0.75	1.8	68.3	270	3.4
129142		16.85	0.05	1.6	0.070	0.46	5.1	13.4	2.38	1620	0.47	1.99	3.0	41.0	440	5.0
129143		15.50	0.05	1.1	0.065	0.90	4.2	8.2	2.47	1460	4.12	2.05	2.4	55.7	260	3.8
129144		16.05	0.05	0.8	0.067	0.90	4.5	9.6	2.59	1560	0.34	2.15	2.9	42.0	420	2.4
129145		17.25	0.05	1.8	0.077	0.19	4.8	18.7	2.56	1510	0.43	2.15	3.0	49.0	470	3.5
129146		17.30	0.08	1.1	0.068	0.24	4.8	13.3	2.77	1680	1.16	2.78	3.0	43.8	410	2.8
129147		16.25	0.07	0.8	0.064	0.69	4.2	12.7	2.98	1900	29.1	1.39	2.4	48.1	350	1.9
129148		17.25	0.07	1.2	0.070	1.04	4.1	12.2	2.88	1490	0.55	1.30	1.7	41.6	350	1.3
129149		17.45	0.07	2.4	0.023	0.45	10.2	9.5	1.81	565	0.14	3.43	2.6	48.7	490	1.4
129150		14.70	0.10	2.0	0.062	0.58	18.7	11.4	3.06	3650	3.44	1.33	12.4	103.5	2150	9.0
129151		14.15	0.07	1.1	0.054	0.26	4.2	18.3	2.73	2600	0.23	0.25	2.4	77.4	330	0.8
129152		14.65	0.09	1.6	0.055	1.40	11.2	14.4	2.84	1210	0.17	1.51	2.9	46.2	580	1.3
129153		13.35	0.08	1.6	0.042	1.57	10.3	9.9	3.10	1380	0.73	1.90	2.3	68.7	510	2.8
129154		13.95	0.07	0.4	0.046	1.68	2.4	7.8	3.02	1620	4.55	1.16	1.2	103.5	250	3.6
129155		15.50	0.05	0.6	0.057	0.34	2.7	24.6	3.12	1860	0.44	2.05	1.4	95.1	250	3.6
129156		17.15	0.08	1.3	0.079	0.48	4.9	17.1	2.71	2100	1.36	1.76	3.2	42.2	430	4.6
129157		16.00	0.08	1.2	0.069	0.24	4.9	14.8	2.47	1960	87.7	2.45	3.2	42.6	360	4.5
129158		17.45	0.06	1.2	0.066	0.85	5.0	15.8	2.93	1760	236	1.21	2.4	45.9	500	3.2
129159		17.35	0.08	1.4	0.076	1.47	4.3	4.5	2.74	1800	17.90	1.99	3.0	44.3	410	2.6
129160		17.85	0.07	1.2	0.074	0.84	4.6	7.4	2.66	1840	0.52	2.72	2.8	50.1	360	2.8



ALS Canada Ltd.
 2103 Dollarton Hwy
 North Vancouver BC V7H 0A7
 Phone: +1 (604) 984 0221 Fax: +1 (604) 984 0218
 www.alsglobal.com

To: CHALICE GOLD MINES LIMITED
 1 YONGE STREET, SUITE 1801
 TORONTO ON M5E 1W7

Page: 5 - C
 Total # Pages: 11 (A - D)
 Plus Appendix Pages
 Finalized Date: 15-OCT-2015
 Account: PNXHIA

Project: Cameron-Pulp Lithogeochem

CERTIFICATE OF ANALYSIS TB15149043

Sample Description	Method Analyte Units LOR	ME-MS61	ME-MS61	ME-MS61	ME-MS61	ME-MS61	ME-MS61	ME-MS61	ME-MS61	ME-MS61	ME-MS61	ME-MS61	ME-MS61	ME-MS61	ME-MS61	ME-MS61
		Rb ppm	Re ppm	S %	Sb ppm	Sc ppm	Se ppm	Sn ppm	Sr ppm	Ta ppm	Te ppm	Th ppm	Ti %	Tl ppm	U ppm	V ppm
129121		0.2	0.002	0.14	0.68	31.7	1	0.4	144.5	0.14	<0.05	0.51	0.327	<0.02	0.1	228
129122		24.4	<0.002	1.01	1.68	27.5	1	0.6	231	0.15	0.24	0.40	0.374	0.13	0.1	230
129123		20.8	<0.002	0.40	2.37	19.1	1	0.5	283	0.20	0.08	1.21	0.334	0.10	0.3	129
129124		16.3	<0.002	0.13	1.28	26.6	1	0.4	350	0.08	<0.05	0.88	0.194	0.09	0.2	129
129125		30.8	<0.002	0.87	1.57	19.9	1	0.8	290	0.24	0.19	1.89	0.316	0.27	0.4	117
129126		28.5	0.002	0.29	1.59	22.7	1	0.7	233	0.23	0.07	1.01	0.459	0.21	0.2	179
129127		22.0	0.006	2.29	2.55	26.4	1	0.5	186.0	0.14	0.30	0.35	0.414	0.12	0.1	212
129128		28.3	0.005	0.99	3.15	27.4	1	0.5	206	0.14	0.06	0.36	0.452	0.15	0.1	221
129129		20.3	<0.002	0.16	1.61	30.5	1	0.6	190.5	0.17	0.09	0.31	0.476	0.09	0.1	245
129130		54.5	0.002	0.37	1.28	6.7	<1	0.5	187.5	0.12	0.05	1.94	0.214	0.30	0.6	64
129131		46.3	0.002	0.15	1.73	26.9	1	0.7	197.5	0.29	<0.05	1.05	0.660	0.19	0.2	194
129132		1.5	<0.002	<0.01	1.32	28.2	1	0.7	265	0.31	<0.05	1.57	0.666	<0.02	0.3	186
129133		57.8	0.003	0.35	1.29	27.4	2	0.7	91.1	0.26	<0.05	1.03	0.507	0.31	0.3	211
129134		55.0	0.002	1.07	2.33	29.4	2	0.7	83.9	0.19	0.31	0.38	0.557	0.29	0.2	255
129135		79.2	0.006	0.57	1.77	27.3	1	0.8	89.3	0.20	0.05	0.52	0.558	0.42	0.3	250
129136		0.9	0.002	0.08	2.74	32.5	1	0.6	151.0	0.19	<0.05	0.42	0.490	<0.02	0.2	282
129137		43.2	0.002	0.55	5.84	26.2	1	0.6	189.5	0.17	0.13	0.66	0.464	0.22	0.2	203
129138		12.4	0.002	0.29	0.65	33.3	1	0.4	153.0	0.12	0.32	0.29	0.372	0.06	0.1	240
129139		16.5	<0.002	0.04	0.76	31.0	1	0.4	157.5	0.14	<0.05	0.29	0.381	0.09	0.1	239
129140		22.0	<0.002	0.02	0.81	31.6	1	0.4	90.7	0.09	<0.05	0.20	0.292	0.12	0.1	234
129141		110.5	0.003	0.48	0.90	27.5	2	0.4	102.0	0.12	0.10	0.26	0.412	0.61	0.1	208
129142		33.1	<0.002	0.26	1.26	28.7	1	0.7	98.9	0.21	0.11	0.50	0.544	0.17	0.2	248
129143		57.1	0.002	1.31	0.95	29.0	1	0.6	133.5	0.16	0.39	0.36	0.460	0.32	0.2	221
129144		56.0	<0.002	0.37	1.35	29.9	1	0.7	110.5	0.19	0.07	0.39	0.553	0.32	0.1	260
129145		9.5	<0.002	0.01	1.54	31.8	1	0.7	110.5	0.19	0.07	0.43	0.534	0.05	0.3	283
129146		14.6	<0.002	0.62	1.97	30.5	1	0.6	96.0	0.20	<0.05	0.41	0.538	0.08	0.1	267
129147		34.1	0.010	0.81	2.12	28.6	2	0.5	93.4	0.17	<0.05	0.33	0.487	0.19	0.1	257
129148		38.3	<0.002	0.19	3.25	31.5	1	0.5	209	0.12	<0.05	0.41	0.349	0.17	0.1	247
129149		14.5	<0.002	0.02	2.09	9.1	<1	0.5	220	0.18	<0.05	1.36	0.207	0.06	0.3	67
129150		21.7	0.004	2.97	8.15	19.1	4	1.3	256	0.69	0.21	3.35	0.611	0.13	1.3	158
129151		9.2	<0.002	0.19	0.52	27.7	1	0.6	100.5	0.16	<0.05	0.38	0.428	0.03	0.1	201
129152		68.9	<0.002	0.09	1.89	26.4	1	0.5	132.5	0.19	<0.05	0.96	0.434	0.33	0.2	188
129153		97.8	<0.002	0.26	1.31	24.5	1	0.4	152.5	0.15	0.08	0.88	0.337	0.52	0.2	177
129154		94.9	0.003	0.40	1.13	27.8	1	0.4	143.0	0.08	0.08	0.20	0.289	0.51	0.1	216
129155		22.9	<0.002	0.02	2.68	33.2	1	0.4	114.0	0.09	<0.05	0.22	0.331	0.12	<0.1	241
129156		35.6	0.002	1.71	2.87	30.2	3	0.7	137.5	0.21	0.10	0.44	0.590	0.19	0.1	262
129157		18.2	0.055	1.00	3.30	31.9	2	0.6	138.0	0.21	0.07	0.42	0.573	0.09	0.1	251
129158		60.0	0.081	1.37	1.47	30.8	1	0.6	123.5	0.16	0.07	0.39	0.464	0.32	0.1	277
129159		91.6	0.006	0.42	3.51	30.7	1	0.8	128.0	0.19	<0.05	0.39	0.549	0.51	0.3	264
129160		51.6	<0.002	0.42	1.80	32.4	1	0.6	103.5	0.19	<0.05	0.41	0.519	0.28	0.1	283



ALS Canada Ltd.
 2103 Dollarton Hwy
 North Vancouver BC V7H 0A7
 Phone: +1 (604) 984 0221 Fax: +1 (604) 984 0218
 www.alsglobal.com

To: CHALICE GOLD MINES LIMITED
 1 YONGE STREET, SUITE 1801
 TORONTO ON M5E 1W7

Page: 5 - D
 Total # Pages: 11 (A - D)
 Plus Appendix Pages
 Finalized Date: 15-OCT-2015
 Account: PNXHIA

Project: Cameron-Pulp Lithochem

CERTIFICATE OF ANALYSIS TB15149043

Sample Description	Method Analyte Units LOR	ME-MS61	ME-MS61	ME-MS61	ME-MS61
		W ppm 0.1	Y ppm 0.1	Zn ppm 2	Zr ppm 0.5
129121		0.3	11.3	106	45.3
129122		1.0	4.7	101	56.7
129123		0.5	4.7	146	61.5
129124		0.2	3.5	179	54.7
129125		0.4	7.0	150	98.9
129126		1.1	6.0	142	80.1
129127		1.2	4.0	193	41.8
129128		1.8	3.5	90	25.3
129129		0.4	3.8	111	31.9
129130		1.7	3.9	43	109.5
129131		8.7	9.5	91	85.7
129132		0.4	14.3	92	109.5
129133		0.9	8.2	99	84.2
129134		39.6	6.2	64	50.9
129135		10.4	8.0	96	54.6
129136		0.5	7.1	104	60.3
129137		3.1	3.7	87	51.5
129138		3.2	4.3	98	32.6
129139		1.5	5.3	89	40.8
129140		0.4	4.3	89	23.3
129141		2.5	4.9	83	22.4
129142		0.9	7.6	114	59.4
129143		9.8	5.2	97	43.5
129144		1.7	5.5	100	31.8
129145		2.1	7.5	113	64.6
129146		0.9	5.4	127	40.2
129147		1.0	3.8	123	32.1
129148		0.4	4.2	99	42.4
129149		0.1	4.9	70	99.6
129150		3.9	20.2	120	86.5
129151		0.1	5.0	83	41.8
129152		2.8	5.7	81	70.4
129153		7.0	7.1	78	65.5
129154		2.6	4.5	81	15.4
129155		0.8	4.1	86	19.3
129156		2.4	5.9	115	50.5
129157		1.6	6.0	101	46.4
129158		2.1	5.5	126	48.0
129159		0.9	6.2	114	53.5
129160		1.1	6.7	132	44.4



ALS Canada Ltd.
 2103 Dollarton Hwy
 North Vancouver BC V7H 0A7
 Phone: +1 (604) 984 0221 Fax: +1 (604) 984 0218
 www.alsglobal.com

To: CHALICE GOLD MINES LIMITED
 1 YONGE STREET, SUITE 1801
 TORONTO ON M5E 1W7

Page: 6 - A
 Total # Pages: 11 (A - D)
 Plus Appendix Pages
 Finalized Date: 15-OCT-2015
 Account: PNXHIA

Project: Cameron-Pulp Lithogeochem

CERTIFICATE OF ANALYSIS TB15149043

Sample Description	Method	WEI-21	ME-MS61	ME-MS61	ME-MS61	ME-MS61	ME-MS61	ME-MS61	ME-MS61	ME-MS61	ME-MS61	ME-MS61	ME-MS61	ME-MS61	ME-MS61	ME-MS61
	Analyte	Recvd Wt.	Ag	Al	As	Ba	Be	Bi	Ca	Cd	Ce	Co	Cr	Cs	Cu	Fe
	Units	kg	ppm	%	ppm	ppm	ppm	ppm	%	ppm	ppm	ppm	ppm	ppm	ppm	%
	LOR	0.02	0.01	0.01	0.2	10	0.05	0.01	0.01	0.02	0.01	0.1	1	0.05	0.2	0.01
129161		0.27	1.05	4.90	10.7	110	0.46	0.48	6.19	0.13	9.77	40.3	35	1.29	131.5	7.63
129162		0.22	0.50	5.62	6.0	130	0.71	0.90	5.75	0.08	11.10	40.0	63	4.31	116.5	7.41
129163		0.22	0.63	5.08	6.2	60	0.66	1.58	6.42	0.09	7.08	41.3	72	2.25	89.9	6.69
129164		0.18	0.32	5.66	2.7	80	0.61	1.32	6.30	0.11	7.63	45.3	79	4.21	113.5	8.28
129165		0.18	0.33	5.17	4.9	120	1.11	0.62	5.71	0.10	11.60	42.1	29	5.64	182.5	8.73
129166		0.25	0.52	5.49	6.1	150	0.96	0.69	6.31	0.10	11.45	45.5	26	4.15	179.0	8.80
129167		0.22	0.13	5.98	2.2	30	0.48	0.40	5.91	0.12	11.45	48.9	44	1.02	144.0	9.26
129168		0.26	0.30	5.95	89.7	120	0.80	1.21	5.35	0.10	12.50	53.2	33	5.77	157.0	9.40
129169		0.19	0.15	5.93	2.9	80	0.52	0.46	5.79	0.11	12.05	42.9	29	2.50	160.0	8.77
129170		0.28	0.15	5.71	2.7	90	0.54	0.71	7.50	0.17	12.15	47.9	29	1.72	194.0	9.35
129171		0.19	0.21	5.59	3.1	20	0.44	0.54	6.36	0.13	11.10	46.5	36	0.60	126.5	8.58
129172		0.22	0.07	5.70	4.3	70	0.66	0.24	6.72	0.13	11.10	44.6	40	2.76	145.0	7.92
129173		0.26	0.19	5.60	6.6	80	0.65	0.59	6.33	0.12	10.60	45.9	21	2.33	113.5	9.25
129174		0.24	0.05	5.30	5.2	40	0.23	0.08	5.47	0.07	11.90	55.8	374	0.90	37.5	7.21
129175		0.25	0.06	5.93	42.8	160	0.34	0.01	6.25	0.10	10.20	51.3	36	1.14	152.0	9.35
129176		0.22	0.05	6.08	2.5	20	0.26	0.01	8.10	0.08	7.01	48.8	73	0.23	130.0	7.72
129177		0.25	1.99	5.30	46.8	90	0.54	0.06	5.94	0.10	11.70	40.2	25	2.22	158.5	8.31
129178		0.12	1.32	4.61	26.8	100	0.66	0.23	5.05	0.08	9.35	35.9	32	2.25	103.5	7.05
129179		0.19	0.08	5.72	3.2	90	0.62	0.34	5.67	0.10	9.94	45.4	52	4.65	131.5	8.28
129180		0.18	0.19	5.73	4.3	90	0.80	0.79	6.23	0.15	9.08	44.3	69	4.28	97.8	7.77
129181		0.17	1.32	4.81	36.6	100	0.80	1.46	6.12	0.09	10.35	39.2	26	3.52	120.0	7.87
129182		0.16	0.16	5.81	33.0	110	0.96	0.65	6.08	0.17	11.30	45.7	30	5.73	143.0	8.94
129183		0.18	0.56	6.51	18.3	110	0.79	0.55	5.10	0.10	24.5	29.8	23	4.33	89.8	6.65
129184		0.19	0.11	5.70	8.5	120	0.80	0.49	6.43	0.18	11.60	45.7	14	4.71	150.0	9.17
129185		0.21	0.11	5.51	14.2	60	0.62	0.54	6.77	0.15	11.55	42.7	29	3.57	166.5	8.37
129186		0.27	0.09	5.97	7.0	150	0.69	0.86	6.47	0.12	12.00	46.6	42	5.88	146.0	8.76
129187		0.24	1.07	5.38	28.3	180	1.08	1.11	6.49	0.13	10.05	44.3	35	4.19	175.5	8.22
129188		0.25	0.10	6.30	4.9	50	0.48	0.58	6.33	0.11	12.15	50.4	37	1.05	161.5	9.57
129189		0.22	0.10	5.76	4.7	40	0.42	0.35	5.81	0.13	11.35	44.8	30	0.96	159.5	8.87
129190		0.16	0.14	6.13	3.0	40	0.54	0.62	6.43	0.12	10.55	49.0	44	1.81	230	8.96
129191		0.19	0.54	5.22	6.3	170	0.73	0.79	6.77	0.14	9.43	40.1	20	3.07	140.0	7.97
129192		0.17	0.07	7.50	2.2	210	1.25	0.55	5.84	0.10	18.10	45.1	351	2.69	16.2	6.65
129193		0.25	0.11	6.00	2.3	50	0.48	0.04	6.07	0.11	12.25	47.8	29	0.56	181.0	10.85
129194		0.26	0.10	6.01	3.4	50	0.24	0.07	5.39	0.15	12.70	45.8	32	0.61	168.5	9.06
129195		0.17	0.21	6.18	4.1	40	0.53	0.49	4.44	0.17	19.00	53.3	3	1.16	201	12.05
129196		0.17	0.25	6.18	2.5	40	0.54	1.35	6.60	0.12	12.25	49.1	32	1.96	163.0	9.38
129197		0.13	0.81	4.63	32.5	100	0.62	1.19	6.79	0.20	10.15	46.2	25	4.13	203	8.57
129198		0.20	0.40	5.37	6.2	90	0.49	1.61	6.54	0.12	10.45	41.9	32	3.09	139.5	8.72
129199		0.21	0.28	6.11	3.2	170	0.84	1.59	5.84	0.16	12.15	52.9	42	3.99	145.0	8.80
129200		0.07	0.28	7.64	1085	380	1.06	0.09	6.22	0.11	39.3	43.5	194	1.59	88.2	9.53



ALS Canada Ltd.
 2103 Dollarton Hwy
 North Vancouver BC V7H 0A7
 Phone: +1 (604) 984 0221 Fax: +1 (604) 984 0218
 www.alsglobal.com

To: CHALICE GOLD MINES LIMITED
 1 YONGE STREET, SUITE 1801
 TORONTO ON M5E 1W7

Page: 6 - B
 Total # Pages: 11 (A - D)
 Plus Appendix Pages
 Finalized Date: 15-OCT-2015
 Account: PNXHIA

Project: Cameron-Pulp Lithogeochem

CERTIFICATE OF ANALYSIS TB15149043

Sample Description	Method Analyte Units LOR	ME-MS61	ME-MS61	ME-MS61	ME-MS61	ME-MS61	ME-MS61	ME-MS61	ME-MS61	ME-MS61	ME-MS61	ME-MS61	ME-MS61	ME-MS61	ME-MS61	
		Ga	Ge	Hf	In	K	La	Li	Mg	Mn	Mo	Na	Nb	Ni	P	Pb
		ppm	ppm	ppm	ppm	%	ppm	ppm	%	ppm	ppm	%	ppm	ppm	ppm	ppm
129161		13.00	0.05	0.9	0.055	0.46	3.4	6.4	2.77	1560	0.90	2.44	2.5	43.8	230	2.3
129162		15.50	0.07	1.0	0.049	1.33	4.1	10.8	2.74	1180	0.68	1.74	1.8	67.0	370	3.1
129163		14.65	0.06	0.7	0.048	0.61	2.4	19.1	2.42	1160	1.58	1.86	1.5	74.0	610	3.6
129164		15.10	0.06	0.6	0.051	1.28	2.6	19.3	2.88	1740	0.67	1.09	1.3	80.3	260	3.9
129165		15.60	0.07	1.1	0.065	1.76	4.1	1.8	2.42	1720	1.46	1.55	2.3	38.4	370	4.2
129166		15.90	0.07	1.2	0.074	1.09	4.0	5.5	2.40	1660	1.67	2.66	2.2	40.5	350	3.9
129167		16.55	0.06	1.3	0.064	0.19	4.1	27.1	3.00	1320	6.48	1.70	1.9	60.8	360	2.5
129168		17.50	0.08	1.0	0.074	1.81	4.5	10.2	2.53	1430	4.21	0.80	2.5	47.2	370	3.7
129169		16.00	0.07	1.2	0.064	0.52	4.3	13.9	2.48	1720	0.77	2.44	2.5	42.9	460	3.6
129170		17.15	0.07	1.0	0.070	0.33	4.4	16.9	2.63	1830	0.96	1.79	2.6	44.8	380	4.1
129171		15.35	0.06	0.9	0.060	0.13	4.0	14.7	2.47	1470	0.57	1.94	2.6	52.6	360	2.1
129172		15.75	0.07	0.7	0.065	0.64	4.0	12.0	2.46	1380	1.74	1.08	3.0	58.8	370	2.1
129173		16.00	0.07	0.8	0.061	0.81	3.9	12.0	2.80	1780	4.81	1.37	2.3	44.6	350	1.8
129174		10.45	0.06	0.9	0.037	0.18	4.5	26.5	6.63	1140	1.44	0.59	1.3	264	350	1.2
129175		15.70	0.07	0.8	0.060	0.60	3.6	14.3	2.44	2240	0.25	1.40	2.5	75.9	300	0.6
129176		14.20	0.06	0.8	0.048	0.09	2.5	12.7	3.47	1260	0.20	1.62	1.4	88.7	220	0.8
129177		13.85	0.07	0.9	0.059	1.07	4.2	1.1	2.12	1760	0.41	2.44	2.8	37.3	220	2.1
129178		12.25	0.08	0.8	0.052	1.10	3.4	0.7	1.74	1520	0.76	1.97	2.2	35.4	230	2.3
129179		14.80	0.08	0.7	0.057	1.69	3.5	9.5	3.02	1370	2.66	1.14	2.0	61.4	310	2.0
129180		14.65	0.08	1.1	0.053	1.38	3.2	7.2	2.89	1240	0.17	1.87	2.0	69.7	250	3.1
129181		13.75	0.08	1.0	0.054	1.24	3.7	1.9	2.22	1600	1.52	1.68	2.4	34.2	290	3.8
129182		17.30	0.06	1.3	0.071	1.76	4.2	1.9	2.30	1630	1.47	1.47	2.8	49.8	400	6.1
129183		16.55	0.08	2.2	0.058	1.27	10.3	2.0	2.21	1160	1.25	3.02	4.2	31.9	450	3.8
129184		16.75	0.08	1.2	0.075	1.42	4.4	1.6	2.23	1600	5.06	2.04	3.1	36.4	440	3.9
129185		16.25	0.05	1.0	0.071	0.84	4.5	3.7	2.25	1660	0.69	3.02	3.1	44.3	360	4.0
129186		16.95	0.06	1.0	0.066	1.79	4.5	13.6	2.54	1640	11.95	0.39	3.3	56.4	420	3.6
129187		15.35	0.08	1.1	0.060	1.39	3.9	4.1	2.44	1280	1.20	1.81	2.8	48.0	190	3.9
129188		18.20	0.05	1.0	0.072	0.17	4.7	17.2	3.29	1310	44.2	1.82	2.9	55.7	400	2.7
129189		17.20	0.06	1.0	0.071	0.22	4.3	12.8	3.20	1320	1.99	2.46	2.8	46.2	370	2.1
129190		18.45	0.05	1.0	0.071	0.44	4.1	20.2	2.97	1240	0.52	1.66	2.8	58.5	350	2.5
129191		15.45	0.05	0.8	0.067	1.16	3.8	8.0	2.84	1600	5.16	1.17	2.3	39.6	310	2.2
129192		15.45	0.05	1.5	0.046	0.51	7.5	28.1	3.83	1250	1.31	2.15	1.2	167.0	420	1.9
129193		18.00	0.06	0.9	0.072	0.13	4.6	27.9	2.70	2150	0.22	1.67	3.2	46.1	380	1.7
129194		17.30	0.06	1.3	0.069	0.19	4.9	19.7	2.76	1620	0.88	2.73	2.9	50.8	370	1.5
129195		21.6	0.07	1.9	0.096	0.21	7.3	27.6	2.54	1700	25.4	2.61	2.6	24.1	570	3.2
129196		16.40	0.05	1.1	0.065	0.35	4.7	27.3	2.59	1920	0.55	2.38	2.9	47.0	420	5.1
129197		16.05	0.05	0.9	0.060	1.21	3.9	5.4	2.49	1850	11.75	1.15	2.0	42.3	460	17.4
129198		14.95	0.05	1.0	0.068	0.84	4.0	9.6	2.61	1790	16.25	2.06	2.4	45.1	280	3.2
129199		17.00	0.06	1.1	0.068	0.87	4.6	13.7	2.95	1440	0.25	2.44	2.6	57.7	380	2.8
129200		20.5	0.09	3.4	0.068	0.72	20.3	9.0	4.24	2020	2.83	2.19	21.6	148.5	1890	5.0



ALS Canada Ltd.
 2103 Dollarton Hwy
 North Vancouver BC V7H 0A7
 Phone: +1 (604) 984 0221 Fax: +1 (604) 984 0218
 www.alsglobal.com

To: CHALICE GOLD MINES LIMITED
 1 YONGE STREET, SUITE 1801
 TORONTO ON M5E 1W7

Page: 6 - C
 Total # Pages: 11 (A - D)
 Plus Appendix Pages
 Finalized Date: 15-OCT-2015
 Account: PNXHIA

Project: Cameron-Pulp Lithogeochem

CERTIFICATE OF ANALYSIS TB15149043

Sample Description	Method Analyte Units LOR	ME-MS61	ME-MS61	ME-MS61	ME-MS61	ME-MS61	ME-MS61	ME-MS61	ME-MS61	ME-MS61	ME-MS61	ME-MS61	ME-MS61	ME-MS61	ME-MS61	ME-MS61
		Rb ppm	Re ppm	S %	Sb ppm	Sc ppm	Se ppm	Sn ppm	Sr ppm	Ta ppm	Te ppm	Th ppm	Ti %	Tl ppm	U ppm	V ppm
129161		20.3	<0.002	1.19	2.65	26.9	1	0.6	153.0	0.16	0.30	0.31	0.464	0.11	0.1	220
129162		71.4	<0.002	1.05	1.63	26.1	1	0.4	172.0	0.12	0.54	0.43	0.347	0.36	0.1	201
129163		36.4	<0.002	1.06	1.74	25.6	1	0.5	144.5	0.10	0.23	0.18	0.334	0.19	0.1	192
129164		70.3	<0.002	0.47	2.11	29.5	1	0.4	100.5	0.09	0.24	0.22	0.305	0.37	0.1	229
129165		101.0	<0.002	0.75	3.46	28.0	1	0.6	152.0	0.15	0.08	0.36	0.434	0.53	0.1	248
129166		67.5	0.002	0.87	2.16	29.0	1	0.5	163.5	0.15	0.10	0.35	0.445	0.36	0.1	266
129167		11.2	0.003	0.22	1.71	31.2	1	0.5	143.0	0.14	<0.05	0.33	0.366	0.06	0.1	256
129168		105.5	0.002	1.28	4.06	32.1	1	0.6	104.5	0.16	0.19	0.37	0.473	0.62	0.1	272
129169		38.1	<0.002	0.15	1.94	30.6	1	0.5	81.7	0.16	<0.05	0.38	0.456	0.20	0.1	256
129170		25.1	<0.002	0.16	1.66	29.9	1	0.5	104.0	0.17	<0.05	0.39	0.467	0.13	0.1	265
129171		4.9	0.002	0.37	2.10	29.5	1	0.5	115.5	0.17	0.06	0.34	0.486	0.03	0.1	242
129172		29.9	<0.002	0.14	2.58	29.9	1	0.6	162.5	0.20	<0.05	0.36	0.574	0.16	0.1	252
129173		38.0	0.003	0.73	1.59	28.7	1	0.6	125.0	0.16	0.11	0.36	0.445	0.21	0.1	257
129174		6.4	<0.002	0.09	1.20	25.8	<1	0.4	152.0	0.09	<0.05	0.40	0.224	0.04	0.1	128
129175		19.6	0.003	0.07	0.84	29.6	1	0.5	104.0	0.17	<0.05	0.26	0.516	0.07	0.1	239
129176		0.5	0.002	0.13	1.38	30.6	1	0.3	200	0.10	<0.05	0.20	0.329	<0.02	<0.1	205
129177		46.0	<0.002	1.81	1.47	27.2	1	0.6	146.5	0.19	0.20	0.34	0.525	0.22	0.1	221
129178		46.2	<0.002	1.34	1.48	22.8	1	0.5	143.5	0.15	0.51	0.29	0.432	0.23	0.1	189
129179		77.4	<0.002	0.25	3.71	30.1	1	0.5	147.5	0.14	0.05	0.29	0.416	0.40	0.1	233
129180		71.4	<0.002	1.03	4.03	29.1	1	0.6	166.5	0.13	0.17	0.37	0.408	0.37	0.1	215
129181		63.0	<0.002	2.24	4.10	24.5	2	0.6	155.0	0.15	0.46	0.32	0.452	0.34	0.1	220
129182		84.6	0.005	1.14	8.96	29.3	1	0.7	147.5	0.17	0.07	0.38	0.472	0.52	0.2	269
129183		60.2	0.005	1.08	7.52	22.9	1	0.9	157.0	0.26	0.17	1.03	0.484	0.38	0.3	195
129184		72.1	0.006	0.58	7.48	27.2	1	0.8	139.5	0.20	0.05	0.38	0.556	0.45	0.1	276
129185		47.9	0.006	0.69	8.10	28.3	1	0.7	137.0	0.19	<0.05	0.36	0.529	0.32	0.1	248
129186		90.6	0.008	1.08	8.87	30.5	2	0.8	135.0	0.21	0.05	0.37	0.588	0.59	0.1	265
129187		73.3	0.005	3.15	2.35	27.2	2	0.7	174.0	0.17	0.49	0.34	0.475	0.43	0.1	262
129188		10.6	0.018	0.46	1.30	32.7	2	0.7	167.0	0.19	<0.05	0.36	0.483	0.05	0.1	276
129189		11.6	0.008	0.34	1.78	29.6	2	0.7	154.5	0.18	<0.05	0.34	0.471	0.07	0.1	258
129190		21.8	0.005	0.29	1.91	30.9	2	0.6	130.0	0.18	<0.05	0.34	0.502	0.14	0.1	265
129191		50.8	0.007	0.86	1.41	25.9	1	0.7	139.5	0.14	0.14	0.34	0.411	0.31	0.1	233
129192		19.8	0.005	0.01	0.72	34.2	1	0.5	99.6	0.08	<0.05	0.83	0.185	0.14	0.2	190
129193		4.4	0.004	0.09	2.10	30.4	1	0.7	147.5	0.21	<0.05	0.38	0.543	0.02	0.1	277
129194		7.4	0.004	0.22	2.24	29.0	1	0.6	165.5	0.19	0.09	0.38	0.471	0.04	0.1	258
129195		11.4	0.011	0.55	2.96	30.3	2	0.6	127.5	0.18	0.05	0.58	0.430	0.07	0.1	359
129196		21.4	0.006	0.51	4.06	29.8	2	0.7	116.0	0.19	<0.05	0.39	0.494	0.12	0.1	260
129197		64.9	0.009	1.83	4.92	22.4	2	0.7	148.5	0.13	0.33	0.26	0.364	0.44	0.1	219
129198		47.0	0.007	1.71	3.32	25.9	2	0.6	152.0	0.16	0.22	0.32	0.425	0.31	0.1	236
129199		51.2	0.005	1.22	2.27	29.0	2	0.7	124.5	0.16	0.05	0.38	0.453	0.31	0.1	251
129200		22.4	0.005	0.96	2.64	20.8	3	2.0	425	1.26	0.06	3.17	1.020	0.09	1.0	169



ALS Canada Ltd.
 2103 Dollarton Hwy
 North Vancouver BC V7H 0A7
 Phone: +1 (604) 984 0221 Fax: +1 (604) 984 0218
 www.alsglobal.com

To: CHALICE GOLD MINES LIMITED
 1 YONGE STREET, SUITE 1801
 TORONTO ON M5E 1W7

Page: 6 - D
 Total # Pages: 11 (A - D)
 Plus Appendix Pages
 Finalized Date: 15-OCT-2015
 Account: PNXHIA

Project: Cameron-Pulp Lithogeochem

CERTIFICATE OF ANALYSIS TB15149043

Sample Description	Method Analyte Units LOR	ME-MS61	ME-MS61	ME-MS61	ME-MS61
		W ppm 0.1	Y ppm 0.1	Zn ppm 2	Zr ppm 0.5
129161		10.0	3.4	93	34.0
129162		4.7	4.8	75	40.0
129163		9.6	4.1	64	20.2
129164		2.0	4.2	80	23.2
129165		8.8	5.1	98	40.1
129166		7.0	8.1	91	44.1
129167		0.7	5.0	103	42.7
129168		2.2	5.0	126	40.5
129169		0.5	5.8	101	45.3
129170		0.7	7.2	112	39.1
129171		1.2	4.3	100	33.0
129172		1.8	3.9	94	24.9
129173		4.3	3.7	126	31.6
129174		0.5	3.4	78	38.7
129175		0.1	4.2	93	28.7
129176		1.8	4.8	76	28.8
129177		9.5	4.6	80	34.8
129178		9.1	4.2	71	31.2
129179		1.9	4.0	86	28.7
129180		6.3	4.3	93	38.8
129181		12.0	4.8	83	35.6
129182		3.8	5.6	101	49.3
129183		13.7	6.6	74	90.0
129184		4.5	5.6	114	42.8
129185		2.7	5.8	78	40.0
129186		1.9	4.8	100	36.3
129187		18.4	6.1	79	36.6
129188		1.1	6.4	96	39.4
129189		0.9	5.9	88	39.3
129190		0.8	5.5	107	36.6
129191		4.6	5.0	100	31.7
129192		1.0	5.0	84	58.1
129193		0.3	4.5	114	33.5
129194		1.9	5.4	97	51.0
129195		0.5	7.1	121	80.0
129196		0.6	5.8	99	41.8
129197		7.3	5.4	118	32.1
129198		4.7	4.8	92	40.1
129199		1.2	5.7	100	40.9
129200		1.6	23.6	124	141.0



ALS Canada Ltd.
 2103 Dollarton Hwy
 North Vancouver BC V7H 0A7
 Phone: +1 (604) 984 0221 Fax: +1 (604) 984 0218
 www.alsglobal.com

To: CHALICE GOLD MINES LIMITED
 1 YONGE STREET, SUITE 1801
 TORONTO ON M5E 1W7

Page: 7 - A
 Total # Pages: 11 (A - D)
 Plus Appendix Pages
 Finalized Date: 15-OCT-2015
 Account: PNXHIA

Project: Cameron-Pulp Lithogeochem

CERTIFICATE OF ANALYSIS TB15149043

Sample Description	Method Analyte Units LOR	WEI-21	ME-MS61	ME-MS61	ME-MS61	ME-MS61	ME-MS61	ME-MS61	ME-MS61	ME-MS61	ME-MS61	ME-MS61	ME-MS61	ME-MS61	ME-MS61	ME-MS61
		Recvd Wt. kg	Ag ppm	Al %	As ppm	Ba ppm	Be ppm	Bi ppm	Ca %	Cd ppm	Ce ppm	Co ppm	Cr ppm	Cs ppm	Cu ppm	Fe %
		0.02	0.01	0.01	0.2	10	0.05	0.01	0.01	0.02	0.01	0.1	1	0.05	0.2	0.01
129201		0.17	0.08	6.50	2.6	30	1.82	0.51	7.00	0.17	11.50	50.8	40	0.76	130.0	9.62
129202		0.21	0.10	5.89	5.9	110	1.20	0.45	7.20	0.12	10.75	45.3	39	5.43	22.2	8.61
129203		0.23	0.14	6.20	3.3	60	0.88	0.53	7.61	0.15	12.20	47.5	40	2.42	124.5	9.35
129204		0.22	0.17	5.55	7.0	220	0.81	0.76	6.43	0.11	9.17	44.8	54	6.23	123.5	7.92
129205		0.23	0.25	5.29	3.8	10	0.62	0.84	7.65	0.16	9.17	43.6	37	0.43	292	9.84
129206		0.21	0.14	5.87	4.9	240	1.10	0.58	4.89	0.09	36.2	21.5	16	3.34	118.5	5.38
129207		0.22	0.61	4.85	5.3	80	0.51	0.79	5.64	0.11	8.39	38.1	19	2.47	131.0	7.26
129208		0.23	0.37	5.96	2.3	70	0.68	0.44	6.85	0.15	11.65	45.1	38	1.57	137.5	8.76
129209		0.20	0.18	5.65	5.5	50	0.39	0.06	6.75	0.89	10.30	58.4	54	1.37	148.5	9.83
129210		0.18	0.05	6.00	3.9	40	0.44	0.04	5.36	0.07	12.05	45.9	43	1.13	139.0	9.42
129211		0.23	0.08	6.04	6.9	90	0.71	0.21	7.19	0.13	8.71	43.7	57	4.16	121.5	8.08
129212		Destroyed														
129213		Destroyed														
129214		0.21	0.21	5.66	7.9	90	0.81	0.70	6.57	0.12	8.53	42.8	61	4.80	125.0	7.92
129215		Destroyed														
129216		0.19	0.89	5.04	7.3	120	1.06	0.95	6.02	0.14	11.30	43.5	10	4.58	156.5	8.29
129217		0.23	0.61	6.15	7.6	140	0.98	0.88	5.84	0.12	12.25	42.7	42	4.80	201	9.36
129218		0.21	0.18	5.20	6.4	140	0.90	0.69	7.43	0.14	9.59	41.2	38	5.54	124.5	8.86
129219		0.21	0.10	7.36	17.2	440	0.68	0.22	2.16	0.05	13.85	7.9	19	3.83	40.6	2.06
129220		0.18	0.33	5.39	123.0	120	0.49	1.10	7.06	0.15	10.30	36.5	19	4.04	158.0	8.45
129221		0.23	0.17	5.84	4.5	300	0.74	0.68	5.71	0.11	12.10	43.4	29	3.63	229	7.84
129222		0.15	0.14	5.67	21.2	100	0.60	2.11	5.95	0.11	9.39	42.5	24	2.81	283	8.89
129223		0.18	0.06	5.14	33.5	110	0.41	0.45	4.65	0.10	14.90	21.6	38	1.99	143.0	5.16
129224		0.20	1.49	5.45	39.4	70	0.64	0.27	4.92	0.14	16.90	46.5	12	0.83	162.5	10.20
129225		0.21	0.14	5.99	3.2	10	0.45	0.34	6.31	0.13	12.70	45.2	36	0.38	123.0	8.77
129226		0.23	0.21	5.84	2.8	20	0.35	1.26	8.31	0.30	12.45	51.4	31	0.68	222	10.40
129227		0.14	0.27	5.84	3.7	90	0.28	3.06	6.54	0.09	10.80	50.3	47	2.48	128.0	9.47
129228		0.13	0.40	5.17	110.0	80	0.62	1.80	6.70	0.11	9.83	43.7	44	3.19	130.5	8.12
129229		0.22	0.63	5.59	12.4	130	0.74	0.74	6.87	0.13	10.35	42.8	35	3.58	194.0	8.12
129230		0.13	0.19	6.26	25.6	160	0.61	0.48	4.63	0.08	28.5	23.6	76	3.42	65.0	5.45
129231		0.12	0.11	6.08	3.7	70	0.45	1.25	6.71	0.11	10.25	42.3	26	2.35	210	8.19
129232		0.11	0.45	4.90	13.1	90	0.43	1.16	8.17	0.12	6.72	39.0	21	2.94	63.5	8.00
129233		0.22	0.06	6.44	3.9	190	0.77	0.34	4.37	0.05	19.50	30.4	297	3.96	27.9	4.68
129234		0.26	0.11	6.15	12.3	130	0.47	0.06	6.76	0.18	10.05	40.2	28	2.44	132.5	8.03
129235		0.15	2.44	4.79	47.0	60	0.72	0.31	6.35	0.11	9.97	36.7	28	1.19	91.3	7.35
129236		0.25	0.06	5.78	2.5	120	0.33	0.03	5.83	0.09	11.80	44.8	39	1.58	148.0	9.29
129237		0.28	0.11	5.95	3.5	30	0.28	0.02	7.17	0.14	12.10	47.4	40	1.18	153.5	8.99
129238		0.24	0.06	5.76	4.8	50	0.32	0.03	5.94	0.10	11.80	43.3	31	1.28	152.0	9.08
129239		0.28	0.13	6.06	1.9	20	0.30	0.04	5.56	0.09	10.90	45.6	34	0.69	140.5	8.84
129240		0.24	<0.01	6.72	4.1	370	0.51	0.03	5.13	0.11	36.6	31.1	158	3.47	88.7	6.20



ALS Canada Ltd.
 2103 Dollarton Hwy
 North Vancouver BC V7H 0A7
 Phone: +1 (604) 984 0221 Fax: +1 (604) 984 0218
 www.alsglobal.com

To: CHALICE GOLD MINES LIMITED
 1 YONGE STREET, SUITE 1801
 TORONTO ON M5E 1W7

Page: 7 - B
 Total # Pages: 11 (A - D)
 Plus Appendix Pages
 Finalized Date: 15-OCT-2015
 Account: PNXHIA

Project: Cameron-Pulp Lithogeochem

CERTIFICATE OF ANALYSIS TB15149043

Sample Description	Method	ME-MS61	ME-MS61	ME-MS61	ME-MS61	ME-MS61	ME-MS61	ME-MS61	ME-MS61	ME-MS61	ME-MS61	ME-MS61	ME-MS61	ME-MS61	ME-MS61	
	Analyte	Ga	Ge	Hf	In	K	La	Li	Mg	Mn	Mo	Na	Nb	Ni	P	Pb
Units		ppm	ppm	ppm	ppm	%	ppm	ppm	%	ppm	ppm	%	ppm	ppm	ppm	ppm
LOR		0.05	0.05	0.1	0.005	0.01	0.5	0.2	0.01	5	0.05	0.01	0.1	0.2	10	0.5
129201		19.65	0.05	1.7	0.088	0.10	4.5	14.8	2.18	1760	0.20	3.26	2.4	56.0	460	5.2
129202		17.25	0.05	1.3	0.077	1.17	4.1	5.6	2.42	1670	0.21	2.48	3.0	51.4	380	3.0
129203		17.95	0.06	1.2	0.068	0.50	4.5	12.3	2.51	1570	0.29	2.31	2.5	55.7	400	3.7
129204		14.85	0.05	0.9	0.049	1.86	3.5	4.9	2.50	1240	0.42	0.95	2.4	64.5	320	2.3
129205		15.60	0.06	0.9	0.062	0.01	3.6	18.6	3.06	1820	0.66	1.01	2.5	54.4	300	3.0
129206		15.40	0.08	3.2	0.058	1.19	16.1	8.0	1.75	996	0.98	1.56	5.1	24.3	650	3.7
129207		13.45	<0.05	0.7	0.057	0.91	3.3	8.4	2.48	1440	2.21	1.02	2.2	34.9	280	1.7
129208		17.60	0.05	1.1	0.070	0.43	4.4	17.4	2.42	1650	0.34	1.65	2.9	50.2	410	3.8
129209		15.65	0.05	1.0	0.076	0.43	4.0	12.5	2.79	2100	0.37	1.26	2.7	67.3	350	2.6
129210		16.40	0.06	1.0	0.064	0.29	4.5	9.8	3.28	1180	0.32	2.15	3.0	50.1	370	1.3
129211		16.25	0.05	0.9	0.062	1.08	3.1	9.6	2.77	1360	0.87	1.13	2.6	62.4	310	2.9
129212																
129213																
129214		15.20	0.05	0.7	0.057	1.27	3.3	5.7	3.03	1300	6.85	0.98	2.0	64.4	250	3.4
129215																
129216		15.10	0.06	1.0	0.069	1.48	4.2	1.2	2.22	1380	0.34	1.88	2.9	36.3	310	4.6
129217		17.50	0.05	1.3	0.075	1.29	4.7	16.2	2.83	1440	1.13	2.00	2.6	42.9	360	3.7
129218		15.40	<0.05	0.9	0.056	1.60	3.7	4.7	2.82	1930	6.22	1.55	1.9	47.8	310	3.1
129219		19.75	<0.05	1.9	0.018	1.36	6.3	1.6	0.68	330	0.22	3.96	1.0	19.4	290	4.4
129220		15.15	<0.05	0.9	0.062	1.31	3.9	5.9	2.59	1670	2.42	1.48	2.2	36.0	260	3.2
129221		15.40	0.13	1.3	0.059	1.10	4.6	6.3	2.33	1560	1.77	2.15	2.6	46.2	340	3.6
129222		16.40	0.13	1.1	0.064	0.58	3.6	10.8	2.16	1900	1.53	1.05	2.7	45.3	400	4.6
129223		11.90	0.12	1.4	0.089	0.59	5.9	8.9	1.99	1130	4.87	1.49	2.4	30.7	410	4.0
129224		16.75	0.14	1.7	0.073	0.29	6.4	10.8	1.99	1380	0.49	2.47	4.6	26.5	340	2.5
129225		16.20	0.11	1.0	0.065	0.04	4.7	28.3	2.73	1340	0.78	1.61	3.2	52.8	430	2.6
129226		16.40	0.12	1.3	0.084	0.07	4.6	33.9	2.54	2280	15.70	0.79	2.7	58.9	410	2.4
129227		16.25	0.12	1.1	0.060	0.63	4.0	27.0	2.62	1600	37.4	0.54	2.4	66.2	330	4.0
129228		14.40	0.11	0.9	0.056	1.18	3.7	10.6	2.61	1270	2.01	0.99	2.9	58.0	260	3.1
129229		14.60	0.12	1.1	0.059	1.15	4.0	9.2	2.66	1350	1.45	1.60	2.7	54.0	250	2.5
129230		14.55	0.13	2.4	0.041	1.21	12.5	12.6	2.39	1060	48.4	1.53	4.4	41.6	540	3.2
129231		15.55	0.12	1.2	0.058	0.50	3.9	16.5	2.51	1490	2.06	1.10	2.8	45.4	320	2.6
129232		14.35	0.11	0.8	0.056	0.82	2.4	9.8	2.76	1740	16.60	1.15	2.2	41.9	260	2.6
129233		12.55	0.12	1.5	0.031	1.60	8.0	7.4	3.88	798	1.75	1.60	1.2	127.5	330	2.3
129234		15.95	0.11	1.2	0.058	0.92	3.6	14.4	2.69	1620	0.40	1.03	2.5	43.2	380	1.1
129235		14.10	0.10	1.0	0.055	0.54	3.9	0.5	2.19	1470	7.94	2.94	2.5	39.2	70	2.9
129236		15.75	0.11	1.1	0.065	0.59	4.2	21.1	3.02	1720	0.21	1.32	2.8	51.7	350	0.6
129237		16.50	0.10	1.0	0.067	0.39	4.4	15.2	2.43	1520	0.22	1.81	3.0	58.2	340	1.4
129238		15.75	0.12	1.0	0.064	0.44	4.3	14.8	2.85	1420	0.27	2.07	3.0	48.6	370	0.7
129239		16.40	0.11	1.1	0.060	0.16	4.1	27.2	3.19	1160	0.36	1.42	2.3	59.1	300	0.8
129240		14.25	0.13	2.1	0.045	1.86	16.0	9.0	3.20	1160	0.44	1.20	3.4	80.8	910	1.2



ALS Canada Ltd.
 2103 Dollarton Hwy
 North Vancouver BC V7H 0A7
 Phone: +1 (604) 984 0221 Fax: +1 (604) 984 0218
 www.alsglobal.com

To: CHALICE GOLD MINES LIMITED
 1 YONGE STREET, SUITE 1801
 TORONTO ON M5E 1W7

Page: 7 - C
 Total # Pages: 11 (A - D)
 Plus Appendix Pages
 Finalized Date: 15-OCT-2015
 Account: PNXHIA

Project: Cameron-Pulp Lithogeochem

CERTIFICATE OF ANALYSIS TB15149043

Sample Description	Method Analyte Units LOR	ME-MS61	ME-MS61	ME-MS61	ME-MS61	ME-MS61	ME-MS61	ME-MS61	ME-MS61	ME-MS61	ME-MS61	ME-MS61	ME-MS61	ME-MS61	ME-MS61	ME-MS61
		Rb ppm	Re ppm	S %	Sb ppm	Sc ppm	Se ppm	Sn ppm	Sr ppm	Ta ppm	Te ppm	Th ppm	Ti %	Tl ppm	U ppm	V ppm
129201		5.3	0.004	0.13	2.04	30.6	1	0.9	102.0	0.14	<0.05	0.38	0.404	0.03	0.7	278
129202		70.8	0.005	0.44	2.17	28.4	1	0.9	89.5	0.18	<0.05	0.34	0.499	0.42	0.3	253
129203		29.0	0.005	0.34	1.53	30.1	1	0.8	138.5	0.16	<0.05	0.38	0.441	0.16	0.1	275
129204		98.7	0.004	0.56	1.15	26.2	1	0.6	160.0	0.15	0.12	0.29	0.454	0.59	0.1	234
129205		0.7	0.004	0.52	0.92	25.9	2	0.6	121.5	0.15	<0.05	0.28	0.458	<0.02	0.1	242
129206		53.5	0.005	0.42	1.12	16.0	2	1.1	86.9	0.37	<0.05	2.21	0.403	0.32	0.7	119
129207		41.4	0.004	0.73	1.25	22.7	1	0.6	84.0	0.14	0.08	0.29	0.425	0.25	0.1	214
129208		24.2	0.004	0.01	1.79	28.8	1	0.8	76.8	0.18	<0.05	0.37	0.510	0.13	0.1	270
129209		16.5	0.010	0.73	5.19	26.1	1	1.5	96.5	0.18	<0.05	0.32	0.493	0.10	0.1	240
129210		10.5	0.007	0.12	8.59	29.9	1	0.8	129.0	0.19	<0.05	0.34	0.562	0.06	0.1	266
129211		47.9	0.004	0.40	7.71	29.2	1	0.9	189.0	0.18	0.05	0.35	0.475	0.28	0.1	239
129212																
129213																
129214		57.3	0.006	0.49	7.65	27.5	1	0.6	172.0	0.13	0.18	0.27	0.379	0.37	0.1	226
129215																
129216		68.5	0.004	1.98	6.14	27.0	2	0.8	143.5	0.18	0.26	0.35	0.521	0.42	0.1	281
129217		70.8	0.005	1.29	4.17	29.2	1	0.8	127.5	0.18	0.28	0.38	0.466	0.49	0.1	279
129218		92.7	0.006	0.59	2.80	25.3	1	0.7	107.5	0.12	0.08	0.29	0.377	0.59	0.1	239
129219		53.6	0.004	0.25	1.35	4.9	<1	0.5	289	0.07	0.14	1.22	0.148	0.36	0.5	53
129220		68.1	0.005	1.98	6.01	25.6	1	0.6	161.5	0.16	0.17	0.34	0.455	0.44	0.1	240
129221		56.7	0.006	0.56	3.79	25.9	2	0.7	192.5	0.18	<0.05	0.45	0.469	0.36	0.1	233
129222		26.7	0.006	1.24	13.60	26.5	2	0.8	160.5	0.18	0.12	0.37	0.505	0.17	0.2	251
129223		25.2	0.006	0.52	7.47	14.5	1	1.4	177.0	0.15	<0.05	0.78	0.278	0.15	0.2	123
129224		12.2	0.005	3.13	2.26	23.5	1	0.9	143.5	0.30	0.48	0.61	0.762	0.06	0.2	270
129225		1.7	0.006	0.23	2.25	29.4	1	0.7	114.0	0.21	0.09	0.37	0.562	<0.02	0.1	264
129226		4.1	0.013	0.45	3.67	29.2	1	0.9	88.4	0.18	0.10	0.38	0.452	0.03	0.1	260
129227		35.2	0.025	0.95	5.93	28.2	2	0.6	92.4	0.15	<0.05	0.31	0.446	0.22	0.1	253
129228		63.2	0.004	1.57	4.98	25.7	2	0.7	139.0	0.19	0.30	0.30	0.511	0.39	0.1	238
129229		64.1	0.007	0.85	4.38	26.8	1	0.7	140.0	0.18	0.15	0.36	0.504	0.41	0.1	256
129230		60.0	0.020	0.59	3.65	16.7	1	0.9	144.0	0.30	0.09	1.31	0.380	0.32	0.3	152
129231		25.2	0.004	0.75	8.27	28.1	1	0.7	137.5	0.20	0.05	0.38	0.570	0.14	0.1	261
129232		36.1	0.010	1.18	7.21	25.0	1	0.7	181.0	0.14	0.36	0.30	0.428	0.20	0.1	237
129233		62.4	0.005	0.21	3.04	20.2	<1	0.4	200	0.08	0.29	1.02	0.188	0.35	0.2	118
129234		32.9	0.003	0.19	0.83	27.7	1	0.7	149.5	0.18	0.05	0.37	0.506	0.14	0.1	256
129235		21.7	0.004	2.94	2.15	24.2	1	0.6	176.5	0.17	0.71	0.35	0.461	0.10	0.1	247
129236		23.7	0.003	0.09	1.36	27.3	1	0.7	69.9	0.18	<0.05	0.35	0.493	0.11	0.1	252
129237		15.1	0.004	0.10	2.99	27.9	1	0.6	83.5	0.19	<0.05	0.34	0.530	0.08	0.1	259
129238		19.6	0.003	0.12	3.36	27.7	1	0.6	128.5	0.21	<0.05	0.36	0.571	0.10	0.1	257
129239		5.4	0.006	0.01	3.00	28.8	1	0.5	103.0	0.16	0.05	0.31	0.457	0.03	0.1	266
129240		53.0	0.003	0.10	1.78	20.8	<1	0.7	166.5	0.23	<0.05	1.27	0.381	0.29	0.3	162



ALS Canada Ltd.
 2103 Dollarton Hwy
 North Vancouver BC V7H 0A7
 Phone: +1 (604) 984 0221 Fax: +1 (604) 984 0218
 www.alsglobal.com

To: CHALICE GOLD MINES LIMITED
 1 YONGE STREET, SUITE 1801
 TORONTO ON M5E 1W7

Page: 7 - D
 Total # Pages: 11 (A - D)
 Plus Appendix Pages
 Finalized Date: 15-OCT-2015
 Account: PNXHIA

Project: Cameron-Pulp Lithogeochem

CERTIFICATE OF ANALYSIS TB15149043

Sample Description	Method Analyte Units LOR	ME-MS61	ME-MS61	ME-MS61	ME-MS61
		W ppm 0.1	Y ppm 0.1	Zn ppm 2	Zr ppm 0.5
129201		0.6	14.2	109	65.3
129202		1.5	7.5	93	47.1
129203		1.1	8.3	102	42.8
129204		3.4	6.4	80	30.1
129205		1.8	4.7	99	34.4
129206		2.3	11.2	76	128.0
129207		4.2	4.7	99	25.2
129208		1.4	6.3	97	38.9
129209		1.2	4.4	203	39.0
129210		1.7	5.4	82	37.6
129211		4.7	5.7	94	34.3
129212					
129213					
129214		2.8	4.6	83	23.9
129215					
129216		14.0	5.2	113	35.7
129217		10.4	5.5	132	51.8
129218		1.7	6.4	90	31.7
129219		1.8	2.8	27	69.0
129220		3.7	5.9	97	32.6
129221		0.9	5.6	102	48.3
129222		3.2	4.4	89	39.8
129223		1.2	3.9	79	59.4
129224		17.9	6.4	108	64.3
129225		3.6	5.0	107	39.9
129226		0.8	5.9	151	52.0
129227		0.5	5.8	109	41.4
129228		10.3	5.1	100	35.7
129229		9.5	5.2	82	42.0
129230		7.5	5.9	87	100.5
129231		0.9	4.5	127	46.6
129232		5.3	4.1	93	29.2
129233		2.6	3.5	62	57.3
129234		1.6	5.5	100	43.7
129235		25.0	4.4	78	38.4
129236		0.2	4.2	106	46.1
129237		0.2	4.4	119	40.0
129238		2.5	4.1	91	39.6
129239		2.1	4.2	91	38.6
129240		0.5	6.4	103	86.9



ALS Canada Ltd.
 2103 Dollarton Hwy
 North Vancouver BC V7H 0A7
 Phone: +1 (604) 984 0221 Fax: +1 (604) 984 0218
 www.alsglobal.com

To: CHALICE GOLD MINES LIMITED
 1 YONGE STREET, SUITE 1801
 TORONTO ON M5E 1W7

Page: 8 - A
 Total # Pages: 11 (A - D)
 Plus Appendix Pages
 Finalized Date: 15-OCT-2015
 Account: PNXHIA

Project: Cameron-Pulp Lithogeochem

CERTIFICATE OF ANALYSIS TB15149043

Sample Description	Method Analyte Units LOR	WEI-21	ME-MS61	ME-MS61	ME-MS61	ME-MS61	ME-MS61	ME-MS61	ME-MS61	ME-MS61	ME-MS61	ME-MS61	ME-MS61	ME-MS61	ME-MS61	ME-MS61
		Recvd Wt. kg	Ag ppm	Al %	As ppm	Ba ppm	Be ppm	Bi ppm	Ca %	Cd ppm	Ce ppm	Co ppm	Cr ppm	Cs ppm	Cu ppm	Fe %
129241		0.24	0.05	5.90	1.6	40	0.23	0.02	6.30	0.11	12.40	42.9	35	0.94	159.0	8.48
129242		0.27	0.11	5.43	4.3	40	0.31	1.40	7.62	0.11	10.90	35.9	18	0.63	123.0	7.33
129243		0.22	0.16	5.11	3.5	20	0.21	0.32	4.62	0.08	13.30	61.1	500	0.53	78.5	6.84
129244		0.08	0.06	5.22	4.6	30	0.51	0.08	4.26	0.16	20.2	44.7	2	0.85	114.5	10.65
129245		0.27	0.26	6.19	3.8	20	0.32	1.14	7.25	0.12	12.35	47.7	22	1.09	250	10.05
129246		0.21	0.22	6.09	2.8	60	0.30	1.84	6.75	0.10	13.70	40.4	30	1.82	155.0	8.67
129247		0.27	0.22	6.73	2.8	60	0.39	1.43	6.06	0.09	12.30	45.3	27	1.57	145.5	8.68
129248		0.26	0.06	6.30	7.3	70	0.39	0.24	5.70	0.16	10.40	39.9	26	1.29	97.8	8.86
129249		0.24	0.14	6.56	4.8	10	0.31	0.39	7.27	0.22	11.65	46.0	26	0.51	157.5	9.36
129250		0.07	0.07	7.33	195.0	340	0.97	0.06	5.64	0.07	41.9	37.0	182	1.81	102.0	7.78
129251		0.21	0.11	6.27	4.6	170	0.37	0.73	6.38	0.11	13.35	41.8	33	1.08	167.0	9.43
129252		0.20	0.09	5.60	8.6	90	0.39	0.03	6.92	0.13	12.20	36.7	31	1.26	162.0	8.56
129253		0.26	0.06	6.09	2.5	130	0.29	0.02	6.78	0.10	13.80	45.7	34	1.28	162.0	9.75
129254		0.32	0.05	6.27	2.3	170	0.30	0.04	6.09	0.06	13.60	48.9	62	1.30	131.0	6.42
129255		0.24	0.11	6.38	2.2	130	0.36	0.75	5.64	0.10	15.05	40.8	31	1.05	176.5	9.89
129256		0.20	0.05	6.28	3.4	80	0.47	0.16	5.49	0.11	12.00	47.7	52	1.96	151.5	9.28
129257		0.23	0.20	5.84	3.6	80	0.64	0.78	6.32	0.11	10.65	43.5	66	2.54	134.0	8.05
129258		0.22	0.07	5.97	4.9	40	0.21	0.67	7.83	0.12	6.50	48.6	115	1.09	54.7	7.11
129259		0.25	0.04	5.95	2.6	90	0.70	0.07	5.94	0.10	11.15	43.8	54	2.56	135.5	8.20
129260		0.27	1.18	5.33	38.0	240	0.89	0.32	6.52	0.13	10.05	39.5	44	2.40	219	7.75
129261		0.27	0.57	5.80	13.9	80	0.48	1.26	7.28	0.11	7.61	33.4	43	0.85	72.3	6.76
129262		0.29	0.15	5.95	4.3	40	0.35	0.63	6.08	0.13	12.30	44.8	12	0.90	235	8.77
129263		0.25	1.48	5.06	8.5	190	0.45	5.59	5.36	0.14	10.50	34.3	9	4.99	143.5	7.53
129264		0.20	0.36	5.82	8.3	100	0.53	0.71	5.29	0.15	17.05	48.2	4	1.99	203	11.15
129265		0.26	0.10	5.77	11.6	130	0.47	0.54	5.62	0.13	17.55	47.7	4	2.64	199.0	10.60
129266		0.23	0.12	7.11	7.7	2970	1.29	0.48	6.42	0.11	470	25.9	8	0.28	77.9	5.92
129267		0.22	0.16	6.10	4.6	30	0.39	0.63	5.16	0.13	14.20	45.8	34	0.59	190.5	9.62
129268		0.28	0.14	5.85	4.0	140	0.41	1.40	6.75	0.15	12.65	48.1	36	3.72	132.0	8.96
129269		0.19	0.10	4.85	27.0	150	0.67	0.53	6.48	0.15	17.45	26.6	35	1.84	139.0	7.39
129270		0.24	0.08	7.14	9.5	330	0.79	0.17	7.32	0.20	480	26.4	18	2.37	91.0	5.88
129271		0.22	0.13	6.00	4.4	170	0.43	1.04	6.83	0.13	14.20	36.4	37	4.11	116.0	7.51
129272		0.24	0.29	6.06	3.9	60	0.45	0.40	5.57	0.11	12.00	40.1	22	1.09	141.5	7.87
129273		0.19	0.18	5.63	42.3	140	0.47	2.06	6.02	0.16	8.83	43.7	117	3.66	78.4	7.79
129274		0.16	0.08	5.74	5.1	120	0.37	1.00	6.44	0.15	10.75	45.6	41	3.40	169.5	7.72
129275		0.15	0.80	5.89	8.4	200	0.69	1.39	5.78	0.14	23.0	37.1	20	3.39	109.0	6.89
129276		0.23	0.19	5.81	14.9	230	0.63	0.49	5.38	0.11	24.1	26.5	63	4.31	89.2	5.75
129277		0.22	0.09	5.04	15.0	190	0.60	1.21	7.26	0.16	8.57	41.1	19	2.98	183.5	8.78
129278		0.27	0.11	5.89	4.5	330	0.94	0.53	6.83	0.14	335	24.6	57	1.82	48.6	4.99
129279		0.24	0.17	5.25	32.6	270	0.59	0.86	6.03	0.13	10.40	37.0	21	2.98	104.0	7.53
129280		0.15	1.67	5.26	35.9	120	0.47	1.70	6.58	0.12	11.05	42.1	16	1.85	105.0	8.49

***** See Appendix Page for comments regarding this certificate *****



ALS Canada Ltd.
 2103 Dollarton Hwy
 North Vancouver BC V7H 0A7
 Phone: +1 (604) 984 0221 Fax: +1 (604) 984 0218
 www.alsglobal.com

To: CHALICE GOLD MINES LIMITED
 1 YONGE STREET, SUITE 1801
 TORONTO ON M5E 1W7

Page: 8 - B
 Total # Pages: 11 (A - D)
 Plus Appendix Pages
 Finalized Date: 15-OCT-2015
 Account: PNXHIA

Project: Cameron-Pulp Lithogeochem

CERTIFICATE OF ANALYSIS TB15149043

Sample Description	Method Analyte Units LOR	ME-MS61	ME-MS61	ME-MS61	ME-MS61	ME-MS61	ME-MS61	ME-MS61	ME-MS61	ME-MS61	ME-MS61	ME-MS61	ME-MS61	ME-MS61	ME-MS61	
		Ga	Ge	Hf	In	K	La	Li	Mg	Mn	Mo	Na	Nb	Ni	P	Pb
		ppm	ppm	ppm	ppm	%	ppm	ppm	%	ppm	ppm	%	ppm	ppm	ppm	ppm
129241		15.80	0.11	1.4	0.067	0.31	4.5	14.3	2.50	1400	0.12	2.27	3.1	50.7	370	0.6
129242		15.10	0.11	1.0	0.063	0.20	4.2	17.3	2.45	1860	3.68	1.87	2.8	34.8	360	2.8
129243		9.39	0.09	1.0	0.026	0.02	5.7	12.5	7.51	1100	36.0	0.55	0.8	340	250	1.5
129244		18.80	0.13	2.0	0.093	0.22	7.5	6.2	1.59	1660	0.44	2.29	5.2	12.3	600	1.8
129245		17.80	0.10	1.3	0.070	0.10	4.7	30.1	2.80	1900	1.67	1.33	2.5	49.1	370	3.8
129246		16.15	0.11	1.4	0.067	0.31	5.1	22.1	2.70	1680	9.20	1.67	3.0	45.1	370	3.4
129247		17.15	0.12	1.2	0.073	0.23	4.7	22.7	2.63	1820	38.8	1.69	2.4	49.1	440	2.9
129248		16.60	0.11	1.2	0.064	0.47	4.0	10.2	2.69	1530	1.50	2.62	2.5	47.1	340	1.7
129249		18.75	0.11	1.4	0.065	0.05	4.5	15.2	2.94	1810	1.52	2.59	2.5	50.5	380	2.2
129250		18.50	0.15	3.5	0.067	0.76	21.0	6.9	3.70	1420	5.26	2.17	21.5	131.5	1560	3.9
129251		16.10	0.11	1.1	0.063	0.40	5.0	11.3	2.55	1860	2.00	2.42	3.5	46.7	400	0.9
129252		14.65	0.12	1.0	0.059	0.47	4.5	12.6	2.47	1840	0.46	1.15	3.2	42.5	380	0.7
129253		16.75	0.12	1.1	0.068	0.44	5.1	21.8	2.86	1820	0.28	1.41	3.4	50.3	380	0.7
129254		16.00	0.11	1.4	0.070	0.42	5.0	9.7	1.91	1080	0.27	1.77	2.4	76.2	330	0.7
129255		17.45	0.11	1.1	0.072	0.40	5.5	14.0	2.51	1860	8.79	1.84	3.8	43.9	410	0.9
129256		15.90	0.12	0.9	0.062	0.62	4.5	14.2	3.24	1470	0.45	1.91	2.7	64.2	340	0.9
129257		15.70	0.06	0.9	0.062	0.79	3.9	15.1	3.09	1320	4.25	1.51	2.4	75.5	280	5.8
129258		14.70	0.06	0.5	0.049	0.28	2.3	15.1	2.86	1540	0.75	2.53	1.8	119.5	170	3.9
129259		15.25	0.07	0.7	0.057	0.97	4.2	11.8	3.05	1340	0.81	1.33	2.6	64.9	300	2.6
129260		17.90	0.06	1.0	0.062	0.94	3.8	0.7	2.87	1300	0.42	2.87	2.5	58.0	100	4.5
129261		19.35	0.08	1.0	0.054	0.35	2.9	0.5	2.54	1160	17.00	4.30	2.0	52.7	30	6.0
129262		15.85	0.08	1.3	0.067	0.25	4.6	20.4	2.81	1310	21.9	1.59	2.6	49.8	290	2.4
129263		14.45	0.07	0.8	0.064	1.78	4.0	5.3	2.19	1260	10.30	0.65	2.3	34.8	290	10.7
129264		19.25	0.08	1.2	0.082	0.49	6.4	15.2	2.44	1480	4.74	1.33	2.8	29.6	490	1.9
129265		18.55	0.09	1.3	0.080	0.70	6.6	12.6	2.24	1380	4.03	1.47	3.4	32.4	480	2.9
129266		22.9	0.50	6.1	0.063	0.05	229	11.2	3.09	1040	1.50	3.57	13.0	26.5	5580	26.6
129267		16.30	0.07	1.1	0.072	0.07	5.4	14.6	3.06	1400	8.07	2.36	2.8	49.3	390	4.8
129268		17.55	0.09	1.0	0.070	1.24	4.8	7.0	2.63	1720	4.77	1.71	3.2	48.4	380	3.8
129269		13.15	0.07	1.7	0.042	0.62	7.4	2.1	1.92	1700	0.31	2.64	3.4	39.8	250	3.9
129270		21.2	0.46	5.8	0.058	0.85	230	10.5	3.16	1120	1.72	3.16	13.2	43.0	5400	18.5
129271		16.75	0.09	0.8	0.066	1.52	5.4	6.7	2.47	1430	0.46	1.52	3.1	42.0	440	3.5
129272		18.20	0.07	1.2	0.073	0.33	4.6	20.6	4.16	1280	2.13	2.17	2.8	40.5	300	3.0
129273		15.80	0.08	0.9	0.063	1.31	3.1	6.0	2.53	1590	7.20	1.51	2.2	58.5	340	4.4
129274		16.45	0.06	0.8	0.066	1.00	3.8	7.7	2.43	1400	1.89	1.71	2.8	57.8	320	4.7
129275		19.40	0.08	2.0	0.064	1.20	8.8	5.8	1.97	1240	2.80	1.99	4.0	39.2	650	5.4
129276		13.10	0.09	1.6	0.052	1.81	9.3	1.7	2.26	1240	14.90	1.64	2.6	45.7	460	4.0
129277		15.20	0.06	1.0	0.067	1.14	2.9	4.9	2.89	1720	0.58	1.48	2.5	46.8	320	6.2
129278		17.40	0.30	4.0	0.044	0.68	147.5	5.6	2.84	1050	2.49	2.95	8.3	37.8	3720	14.5
129279		14.80	0.06	0.9	0.060	1.19	3.9	5.2	2.37	1480	5.44	1.42	2.4	37.6	320	4.5
129280		18.25	0.07	1.3	0.057	0.77	4.2	1.6	2.31	1360	24.1	2.91	3.0	41.3	150	5.9



ALS Canada Ltd.
 2103 Dollarton Hwy
 North Vancouver BC V7H 0A7
 Phone: +1 (604) 984 0221 Fax: +1 (604) 984 0218
 www.alsglobal.com

To: CHALICE GOLD MINES LIMITED
 1 YONGE STREET, SUITE 1801
 TORONTO ON M5E 1W7

Page: 8 - C
 Total # Pages: 11 (A - D)
 Plus Appendix Pages
 Finalized Date: 15-OCT-2015
 Account: PNXHIA

Project: Cameron-Pulp Lithogeochem

CERTIFICATE OF ANALYSIS TB15149043

Sample Description	Method Analyte Units LOR	ME-MS61	ME-MS61	ME-MS61	ME-MS61	ME-MS61	ME-MS61	ME-MS61	ME-MS61	ME-MS61	ME-MS61	ME-MS61	ME-MS61	ME-MS61	ME-MS61	ME-MS61
		Rb ppm	Re ppm	S %	Sb ppm	Sc ppm	Se ppm	Sn ppm	Sr ppm	Ta ppm	Te ppm	Th ppm	Ti %	Tl ppm	U ppm	V ppm
129241		11.7	0.002	0.01	2.43	27.2	1	0.8	107.5	0.21	<0.05	0.37	0.542	0.07	0.1	255
129242		6.5	0.005	0.59	2.18	25.9	1	0.7	132.0	0.18	0.10	0.34	0.505	0.04	0.1	237
129243		0.2	0.009	0.13	0.86	19.2	<1	0.3	186.0	0.06	0.29	0.81	0.103	<0.02	0.2	102
129244		7.2	0.006	0.14	9.24	21.6	1	1.0	122.0	0.35	<0.05	0.62	0.762	0.04	0.2	205
129245		6.4	0.004	0.19	4.32	28.9	1	0.6	90.7	0.16	<0.05	0.42	0.473	0.03	0.1	290
129246		18.6	0.005	0.35	3.62	27.3	1	0.7	132.5	0.20	0.06	0.43	0.528	0.10	0.1	251
129247		14.0	0.023	0.19	3.38	30.6	1	0.6	93.9	0.16	0.13	0.41	0.457	0.07	0.1	272
129248		18.6	0.003	0.29	3.83	28.0	1	0.7	85.6	0.17	<0.05	0.40	0.486	0.09	0.1	267
129249		1.7	0.004	0.30	3.62	28.9	1	0.5	86.4	0.17	0.06	0.37	0.483	<0.02	0.1	276
129250		28.4	0.004	0.26	0.29	17.2	1	1.7	415	1.31	<0.05	3.65	1.005	0.09	1.0	151
129251		14.9	0.005	0.15	0.97	27.9	1	0.7	102.5	0.23	0.07	0.36	0.627	0.05	0.1	274
129252		17.0	0.004	0.18	2.52	25.2	1	0.7	130.5	0.21	<0.05	0.34	0.578	0.07	0.1	250
129253		17.3	0.004	0.06	1.89	27.8	1	0.8	116.0	0.22	<0.05	0.37	0.593	0.06	0.1	275
129254		16.1	0.005	0.10	1.53	28.4	<1	0.6	122.0	0.16	0.05	0.40	0.426	0.05	0.1	240
129255		15.5	0.005	0.08	1.21	28.7	1	0.8	92.4	0.25	<0.05	0.42	0.636	0.06	0.1	290
129256		30.9	0.003	0.19	1.24	28.9	1	0.7	145.0	0.18	0.06	0.36	0.498	0.16	0.1	263
129257		43.8	0.004	0.51	1.71	27.5	1	0.6	124.5	0.16	0.23	0.33	0.450	0.26	0.1	239
129258		17.0	<0.002	0.26	5.34	26.5	1	0.6	129.5	0.11	<0.05	0.16	0.388	0.12	<0.1	206
129259		39.2	<0.002	0.08	5.89	27.1	1	0.6	158.5	0.17	0.15	0.33	0.496	0.23	0.1	240
129260		40.6	0.002	2.38	4.71	26.0	1	0.6	374	0.16	5.24	0.30	0.471	0.23	0.2	305
129261		15.0	<0.002	1.69	2.76	22.5	1	0.5	467	0.13	2.20	0.26	0.369	0.11	0.2	141
129262		12.4	0.011	0.39	5.70	29.0	1	0.7	142.5	0.19	0.05	0.36	0.530	0.08	0.1	263
129263		90.5	0.003	0.69	3.07	23.5	1	0.7	116.0	0.16	1.25	0.30	0.430	0.57	0.1	228
129264		27.7	0.002	0.49	3.48	26.9	1	0.8	104.0	0.20	0.14	0.48	0.469	0.20	0.1	332
129265		40.1	0.002	0.89	5.83	26.0	1	0.8	130.0	0.24	0.08	0.49	0.600	0.23	0.1	303
129266		1.5	<0.002	0.11	5.58	9.1	2	1.3	619	0.56	<0.05	37.5	0.536	0.02	5.4	153
129267		4.2	0.004	0.44	5.99	27.9	1	0.6	203	0.19	0.05	0.42	0.519	0.02	0.1	278
129268		66.0	0.002	0.71	3.72	26.2	1	0.7	191.0	0.21	0.05	0.39	0.588	0.44	0.1	267
129269		33.7	<0.002	0.56	4.55	15.0	1	0.8	146.0	0.24	<0.05	1.20	0.369	0.23	0.5	195
129270		45.7	0.002	0.05	4.67	9.4	1	1.3	397	0.56	<0.05	36.7	0.539	0.31	6.1	152
129271		77.3	<0.002	0.37	3.86	26.1	<1	0.8	183.5	0.20	<0.05	0.47	0.558	0.51	0.1	251
129272		15.6	0.002	0.46	2.92	28.2	1	0.7	247	0.18	0.30	0.40	0.530	0.11	0.2	282
129273		68.5	0.006	0.85	4.12	27.1	1	0.7	178.5	0.14	0.30	0.29	0.438	0.42	0.2	244
129274		54.1	<0.002	0.77	8.52	27.7	1	0.7	195.0	0.21	0.16	0.33	0.525	0.34	0.1	250
129275		60.5	0.002	2.39	6.98	22.5	2	1.0	193.5	0.26	1.21	1.12	0.510	0.39	0.4	237
129276		92.0	0.008	1.05	5.39	19.6	1	0.6	180.0	0.16	0.29	0.92	0.350	0.58	0.2	177
129277		55.6	<0.002	2.36	10.25	24.2	1	0.7	220	0.17	0.32	0.33	0.461	0.33	0.2	223
129278		31.2	0.003	0.77	7.31	11.1	1	0.9	467	0.35	0.06	24.1	0.393	0.22	4.1	129
129279		55.8	0.004	0.90	5.84	23.6	2	0.7	219	0.16	0.33	0.36	0.456	0.35	0.1	222
129280		36.1	0.011	4.57	6.63	24.0	2	0.7	245	0.19	2.34	0.45	0.544	0.23	0.3	188



ALS Canada Ltd.
 2103 Dollarton Hwy
 North Vancouver BC V7H 0A7
 Phone: +1 (604) 984 0221 Fax: +1 (604) 984 0218
 www.alsglobal.com

To: CHALICE GOLD MINES LIMITED
 1 YONGE STREET, SUITE 1801
 TORONTO ON M5E 1W7

Page: 8 - D
 Total # Pages: 11 (A - D)
 Plus Appendix Pages
 Finalized Date: 15-OCT-2015
 Account: PNXHIA

Project: Cameron-Pulp Lithogeochem

CERTIFICATE OF ANALYSIS TB15149043

Sample Description	Method Analyte Units LOR	ME-MS61	ME-MS61	ME-MS61	ME-MS61
		W ppm 0.1	Y ppm 0.1	Zn ppm 2	Zr ppm 0.5
129241		2.0	5.0	82	52.1
129242		1.6	4.5	98	34.4
129243		0.4	3.1	92	39.0
129244		1.4	6.9	127	79.4
129245		0.6	6.1	127	48.3
129246		0.8	5.5	111	49.2
129247		0.5	7.5	102	43.6
129248		0.5	4.4	139	48.6
129249		0.9	5.9	140	52.8
129250		0.8	21.1	110	138.0
129251		1.8	5.8	104	39.9
129252		0.3	4.8	88	37.0
129253		0.4	5.1	111	41.9
129254		0.1	4.4	90	49.1
129255		0.4	5.1	109	40.2
129256		2.7	4.9	99	36.4
129257		3.5	4.5	86	31.3
129258		1.1	3.9	69	16.1
129259		2.5	4.7	92	24.6
129260		14.6	5.5	86	35.0
129261		24.1	4.7	86	34.2
129262		1.9	4.9	104	46.6
129263		1.6	4.9	73	29.3
129264		2.2	8.3	122	43.4
129265		2.1	6.9	121	54.3
129266		6.9	38.0	143	267
129267		0.7	6.7	100	45.0
129268		0.9	5.7	89	33.9
129269		4.1	6.5	51	69.0
129270		7.8	36.9	124	265
129271		1.7	5.2	89	29.4
129272		5.6	5.2	98	44.0
129273		3.2	4.7	85	33.0
129274		2.2	4.2	82	28.8
129275		13.0	6.9	77	80.0
129276		9.7	5.1	73	68.2
129277		3.9	4.3	92	36.0
129278		3.6	23.0	89	185.0
129279		8.3	4.3	93	32.7
129280		29.8	4.6	80	46.8



ALS Canada Ltd.
 2103 Dollarton Hwy
 North Vancouver BC V7H 0A7
 Phone: +1 (604) 984 0221 Fax: +1 (604) 984 0218
 www.alsglobal.com

To: CHALICE GOLD MINES LIMITED
 1 YONGE STREET, SUITE 1801
 TORONTO ON M5E 1W7

Page: 9 - A
 Total # Pages: 11 (A - D)
 Plus Appendix Pages
 Finalized Date: 15-OCT-2015
 Account: PNXHIA

Project: Cameron-Pulp Lithogeochem

CERTIFICATE OF ANALYSIS TB15149043

Sample Description	Method	WEI-21	ME-MS61	ME-MS61	ME-MS61	ME-MS61	ME-MS61	ME-MS61	ME-MS61	ME-MS61	ME-MS61	ME-MS61	ME-MS61	ME-MS61	ME-MS61	ME-MS61
	Analyte	Recvd Wt.	Ag	Al	As	Ba	Be	Bi	Ca	Cd	Ce	Co	Cr	Cs	Cu	Fe
	Units	kg	ppm	%	ppm	ppm	ppm	ppm	%	ppm	ppm	ppm	ppm	ppm	ppm	%
	LOR	0.02	0.01	0.01	0.2	10	0.05	0.01	0.01	0.02	0.01	0.1	1	0.05	0.2	0.01
129281		0.20	0.27	5.84	3.0	30	0.55	0.57	7.26	0.19	10.10	44.8	49	1.66	169.5	8.03
129282		0.26	0.33	6.39	3.5	120	0.49	1.89	6.08	0.13	14.20	43.5	42	4.38	171.0	8.08
129283		0.15	0.23	6.28	3.9	150	0.45	1.98	6.17	0.10	12.90	32.8	22	3.20	153.0	7.36
129284		0.21	0.16	5.88	3.8	140	0.63	1.02	5.88	0.12	10.65	41.8	25	3.59	232	8.24
129285		0.21	0.09	5.87	2.8	20	0.30	0.03	5.75	0.11	10.15	40.5	15	0.73	192.0	8.25
129286		0.15	0.16	5.42	8.0	70	0.59	0.13	5.85	0.12	11.15	41.4	41	3.59	140.0	8.13
129287		0.21	0.03	7.22	4.0	490	0.84	0.08	2.19	0.03	27.2	6.5	18	4.41	9.8	1.72
129288		0.19	0.29	5.47	7.1	130	0.73	1.14	6.57	0.12	9.47	42.5	68	5.64	125.0	7.53
129289		0.19	0.17	6.38	2.0	50	0.42	0.61	6.71	0.12	10.15	47.2	63	1.30	153.5	8.27
129290		0.20	0.21	6.46	1.8	10	0.41	0.50	6.18	0.09	12.45	47.2	35	0.50	182.5	9.06
129291		0.22	0.27	5.67	4.1	50	0.52	0.49	5.50	0.10	12.10	42.7	36	2.11	165.5	8.85
129292		0.18	0.54	5.39	11.9	140	1.14	1.54	6.51	0.13	10.80	41.0	38	5.18	168.0	7.20
129293		0.19	0.36	6.26	3.8	20	0.39	1.03	4.77	0.11	12.75	52.7	35	1.30	242	9.93
129294		0.18	0.14	6.06	3.5	30	0.38	0.36	4.92	0.13	11.45	49.0	41	1.14	164.0	9.29
129295		0.21	1.64	4.54	13.7	80	0.76	1.22	6.41	0.12	9.18	36.4	30	4.51	137.0	7.23
129296		0.20	0.23	5.78	24.0	100	0.60	0.52	6.78	0.14	10.30	46.9	51	3.48	180.0	8.20
129297		0.21	0.25	6.02	3.1	90	0.71	0.95	7.37	0.16	10.70	52.0	42	2.82	174.0	8.21
129298		0.17	0.29	5.23	5.4	120	0.48	1.42	6.41	0.16	9.11	48.8	31	3.20	125.0	7.89
129299		0.12	0.17	5.40	4.9	60	0.32	1.22	8.88	0.14	10.20	50.3	20	1.86	124.5	8.72
129300		0.07	1.07	5.93	3470	510	0.77	0.20	5.41	0.21	33.2	35.3	131	3.07	160.5	11.35
129301		0.18	0.11	6.32	7.8	140	0.47	0.56	5.36	0.08	21.8	29.1	81	3.63	73.4	6.03
129302		0.24	0.08	6.48	4.9	90	0.35	0.47	5.62	0.10	16.65	43.8	160	1.40	133.5	7.53
129303		0.20	0.05	5.30	2.2	440	0.32	0.07	5.50	0.11	11.75	61.1	594	0.40	2.6	6.64
129304		0.19	0.44	6.70	3.3	80	0.52	0.79	5.02	0.10	13.80	56.7	47	1.04	208	9.80
129305		0.21	0.34	6.79	27.4	310	0.94	0.60	2.38	0.30	43.3	22.1	17	4.39	166.0	3.25
129306		0.23	0.17	6.59	6.3	370	0.90	0.23	2.81	0.57	53.8	18.0	10	3.81	64.7	3.40
129307		0.16	0.05	7.16	3.0	370	0.72	0.10	2.71	0.16	34.6	15.8	22	2.95	34.3	4.11
129308		0.25	0.29	5.93	372	240	0.83	0.03	5.86	0.17	14.90	48.4	9	0.80	148.5	10.45
129309		0.27	0.53	6.47	101.5	160	0.66	0.06	5.23	0.20	14.80	51.6	19	0.95	215	10.75
129310		0.12	0.02	7.27	1.2	930	0.89	0.07	1.86	0.03	57.9	5.8	12	4.17	10.6	1.78
129311		0.17	0.04	7.48	1.4	500	1.05	0.07	1.90	0.07	57.2	5.9	11	3.56	15.0	1.83
129312		0.11	0.10	6.39	7.7	280	0.74	0.10	3.98	0.06	41.9	27.0	112	3.04	46.8	4.98
129313		0.10	0.14	5.63	67.7	340	0.41	0.05	5.52	0.15	6.54	49.4	21	4.12	154.0	9.81
129314		0.17	0.07	6.16	33.5	320	0.58	0.05	3.94	0.07	9.75	49.4	18	4.12	150.5	10.00
129315		0.15	0.06	7.19	4.3	330	0.74	0.15	1.81	0.06	56.9	5.7	11	2.47	11.5	1.81
129316		0.17	0.02	7.31	1.6	560	0.95	0.07	1.87	0.02	55.6	6.2	10	3.66	10.0	1.75
129317		0.12	0.12	7.45	7.6	540	0.84	0.13	2.19	0.09	56.4	6.9	10	3.42	19.6	1.99
129318		0.25	0.05	7.25	0.2	920	1.33	0.03	1.29	0.02	98.5	3.2	6	1.64	2.7	1.20
129319		0.12	0.14	7.69	13.3	440	0.89	0.16	2.41	0.29	45.5	13.1	15	5.19	63.1	2.71
129320		0.25	0.08	7.70	7.7	330	0.79	0.05	3.34	0.18	32.7	14.7	24	4.55	34.8	3.75



ALS Canada Ltd.
 2103 Dollarton Hwy
 North Vancouver BC V7H 0A7
 Phone: +1 (604) 984 0221 Fax: +1 (604) 984 0218
 www.alsglobal.com

To: CHALICE GOLD MINES LIMITED
 1 YONGE STREET, SUITE 1801
 TORONTO ON M5E 1W7

Page: 9 - B
 Total # Pages: 11 (A - D)
 Plus Appendix Pages
 Finalized Date: 15-OCT-2015
 Account: PNXHIA

Project: Cameron-Pulp Lithogeochem

CERTIFICATE OF ANALYSIS TB15149043

Sample Description	Method Analyte Units LOR	ME-MS61	ME-MS61	ME-MS61	ME-MS61	ME-MS61	ME-MS61	ME-MS61	ME-MS61	ME-MS61	ME-MS61	ME-MS61	ME-MS61	ME-MS61	ME-MS61	
		Ga	Ge	Hf	In	K	La	Li	Mg	Mn	Mo	Na	Nb	Ni	P	Pb
		ppm	ppm	ppm	ppm	%	ppm	ppm	%	ppm	ppm	%	ppm	ppm	ppm	ppm
129281		16.15	0.05	0.6	0.068	0.35	3.8	26.8	2.65	1460	0.22	1.82	2.3	69.5	290	5.4
129282		17.30	0.06	1.1	0.065	1.27	5.6	15.9	2.87	1350	2.68	1.82	2.6	49.4	400	4.0
129283		17.75	0.08	1.5	0.064	1.10	5.1	13.2	2.58	1520	8.09	1.88	2.6	38.7	310	2.6
129284		15.30	0.06	1.3	0.061	1.40	4.1	9.0	2.70	1560	3.57	1.47	2.5	49.2	300	2.3
129285		15.65	0.05	0.8	0.067	0.23	3.8	16.9	3.10	1340	0.28	1.59	2.6	49.8	300	1.0
129286		15.05	0.08	0.8	0.060	1.21	4.3	4.1	2.80	1260	0.20	2.04	2.8	54.6	340	1.7
129287		20.6	0.09	2.5	0.024	1.74	11.2	0.9	0.70	228	0.11	3.38	1.6	21.9	460	3.7
129288		14.60	0.06	0.9	0.053	1.78	3.5	6.9	2.68	1140	7.68	1.12	2.1	69.8	310	1.7
129289		16.10	0.07	0.8	0.061	0.27	3.8	23.9	2.85	1330	1.25	2.07	2.2	74.8	320	1.8
129290		17.90	0.07	1.1	0.068	0.05	4.6	39.7	3.38	1340	3.68	1.49	2.6	64.5	350	2.0
129291		15.95	0.07	1.0	0.066	0.56	4.5	17.1	2.97	1250	2.85	2.31	2.5	50.4	350	2.7
129292		15.95	0.06	0.8	0.056	1.68	4.1	2.0	2.06	1260	5.22	1.64	2.9	54.4	480	3.8
129293		20.4	0.06	1.2	0.070	0.13	5.1	46.0	3.54	1220	5.04	1.03	2.8	52.9	310	1.8
129294		18.05	0.06	1.1	0.066	0.21	4.6	21.9	3.28	1360	5.07	2.65	2.5	56.1	340	2.5
129295		13.55	0.07	1.1	0.050	1.13	3.7	2.3	2.02	1620	0.73	1.80	2.3	40.4	440	3.9
129296		17.10	0.05	1.1	0.067	0.94	4.1	8.5	2.79	1400	0.35	2.38	2.6	67.1	330	3.9
129297		19.05	0.06	1.1	0.070	0.53	4.2	18.5	2.86	1680	0.60	2.27	2.5	61.7	390	4.7
129298		15.90	0.07	0.8	0.047	0.76	3.8	11.5	2.57	1280	6.74	1.73	2.4	71.8	260	4.6
129299		16.60	0.06	0.9	0.063	0.55	4.2	10.8	2.51	1720	0.50	2.37	2.3	50.9	300	4.9
129300		16.40	0.09	2.3	0.070	0.59	21.2	13.5	3.10	3660	3.87	1.35	12.5	106.0	2230	10.8
129301		15.40	0.07	1.9	0.052	1.06	8.9	8.4	2.32	1160	0.52	2.17	3.8	47.5	520	4.4
129302		15.65	0.07	1.1	0.060	0.48	7.2	17.4	3.57	1430	5.07	2.71	2.3	82.2	390	3.1
129303		8.54	0.06	1.0	0.030	0.02	5.1	25.7	8.76	1260	0.07	0.23	1.1	357	300	2.2
129304		19.35	0.07	1.2	0.083	0.18	5.6	26.3	2.94	1520	1.38	1.41	3.0	63.6	420	2.8
129305		20.0	0.08	4.2	0.127	1.80	21.0	6.7	0.73	483	2.01	1.62	6.0	25.4	560	11.8
129306		19.10	0.10	5.5	0.093	1.87	26.6	7.2	1.07	496	1.82	1.60	8.5	16.7	500	12.5
129307		19.20	0.08	3.6	0.036	1.49	15.8	12.1	1.25	566	0.86	2.75	5.8	27.3	640	7.0
129308		19.05	0.05	1.9	0.094	0.26	6.1	23.0	3.04	1620	0.34	2.25	4.5	34.7	400	4.9
129309		20.2	0.08	1.9	0.104	0.32	6.0	29.9	3.66	1480	0.46	2.05	4.2	43.3	450	5.0
129310		21.8	0.09	3.0	0.021	1.71	28.6	1.2	0.48	267	0.28	3.44	4.1	9.2	650	9.6
129311		22.2	0.09	3.0	0.018	1.50	28.6	1.3	0.49	275	0.33	3.83	4.3	9.5	690	8.8
129312		16.40	0.07	2.9	0.041	1.21	19.9	20.2	2.63	593	0.99	1.11	4.7	106.0	600	3.5
129313		17.45	0.06	1.5	0.079	1.38	2.2	9.9	3.15	1440	0.19	0.76	4.1	44.1	420	3.6
129314		18.65	0.06	1.5	0.078	1.45	3.6	11.6	3.12	1290	0.25	0.85	4.0	46.5	420	2.9
129315		21.1	0.09	3.1	0.018	1.06	27.9	1.8	0.52	263	0.15	4.14	3.9	8.9	690	12.9
129316		22.9	0.10	3.2	0.016	1.56	27.4	1.3	0.51	264	0.19	3.63	4.3	8.9	670	8.1
129317		23.1	0.12	3.2	0.033	1.52	26.8	1.6	0.56	298	0.46	3.69	4.5	9.9	680	14.2
129318		19.55	0.15	4.6	0.012	3.33	52.6	26.3	0.29	230	0.36	3.02	5.8	4.5	320	33.3
129319		21.3	0.12	4.6	0.075	2.15	22.7	7.2	0.76	319	0.97	1.47	6.6	16.5	610	9.5
129320		20.3	0.10	3.3	0.047	1.58	14.7	20.7	1.54	353	1.29	1.28	3.7	36.5	560	7.6



ALS Canada Ltd.
 2103 Dollarton Hwy
 North Vancouver BC V7H 0A7
 Phone: +1 (604) 984 0221 Fax: +1 (604) 984 0218
 www.alsglobal.com

To: CHALICE GOLD MINES LIMITED
 1 YONGE STREET, SUITE 1801
 TORONTO ON M5E 1W7

Page: 9 - C
 Total # Pages: 11 (A - D)
 Plus Appendix Pages
 Finalized Date: 15-OCT-2015
 Account: PNXHIA

Project: Cameron-Pulp Lithogeochem

CERTIFICATE OF ANALYSIS TB15149043

Sample Description	Method	ME-MS61	ME-MS61	ME-MS61	ME-MS61	ME-MS61	ME-MS61	ME-MS61	ME-MS61	ME-MS61	ME-MS61	ME-MS61	ME-MS61	ME-MS61	ME-MS61	ME-MS61
	Analyte	Rb	Re	S	Sb	Sc	Se	Sn	Sr	Ta	Te	Th	Ti	Tl	U	V
Units		ppm	ppm	%	ppm	ppm	ppm	ppm	ppm	ppm	ppm	ppm	%	ppm	ppm	ppm
LOR		0.1	0.002	0.01	0.05	0.1	1	0.2	0.2	0.05	0.05	0.01	0.005	0.02	0.1	1
129281		17.7	<0.002	0.05	13.75	29.0	<1	0.6	145.0	0.15	<0.05	0.30	0.463	0.11	0.1	251
129282		75.1	<0.002	0.47	6.06	29.0	1	0.7	118.0	0.17	0.05	0.44	0.462	0.45	0.1	252
129283		65.8	0.006	0.65	4.99	26.4	2	0.8	115.5	0.18	0.06	0.55	0.496	0.40	0.2	237
129284		69.0	0.002	0.81	6.16	26.9	1	0.7	131.0	0.16	<0.05	0.36	0.487	0.43	0.2	247
129285		8.6	0.002	0.05	5.35	29.7	<1	0.6	132.5	0.18	<0.05	0.31	0.519	0.05	0.1	251
129286		53.9	<0.002	0.26	2.48	26.9	1	0.7	161.0	0.17	0.06	0.33	0.495	0.31	0.1	231
129287		68.8	<0.002	0.17	1.12	3.3	<1	0.7	252	0.10	<0.05	2.01	0.188	0.47	0.5	42
129288		91.0	0.002	0.98	1.48	27.1	1	0.6	149.0	0.14	0.19	0.28	0.406	0.59	0.1	222
129289		13.6	<0.002	0.04	3.23	30.3	1	0.5	124.5	0.14	<0.05	0.30	0.442	0.09	0.1	249
129290		2.3	0.002	0.02	3.18	32.9	1	0.6	99.3	0.19	0.07	0.34	0.473	0.02	0.1	264
129291		31.7	0.002	0.55	3.78	28.2	1	0.5	108.5	0.18	0.09	0.35	0.472	0.21	0.1	260
129292		85.7	0.004	1.09	4.28	25.1	<1	0.7	136.0	0.18	0.21	0.35	0.527	0.58	0.1	258
129293		7.2	0.002	0.02	7.81	33.1	1	0.7	68.7	0.20	0.05	0.44	0.485	0.05	0.1	289
129294		12.0	0.004	0.30	3.12	31.1	1	0.6	93.7	0.18	<0.05	0.37	0.458	0.09	0.1	267
129295		66.9	<0.002	1.56	2.48	22.9	<1	0.6	82.7	0.14	0.63	0.31	0.409	0.48	0.1	217
129296		53.7	<0.002	0.55	4.36	28.8	<1	0.8	152.5	0.17	0.07	0.31	0.485	0.38	0.2	246
129297		37.7	<0.002	0.56	2.85	30.2	1	0.7	94.3	0.18	0.09	0.34	0.456	0.24	0.1	249
129298		46.0	0.008	1.04	2.60	25.0	1	0.7	137.5	0.15	0.28	0.32	0.471	0.29	0.1	232
129299		27.4	<0.002	0.56	3.83	26.2	<1	0.7	183.0	0.16	<0.05	0.35	0.457	0.19	0.1	258
129300		20.9	0.003	2.99	9.59	18.9	4	1.7	266	0.80	0.26	3.70	0.629	0.17	1.4	164
129301		54.4	<0.002	0.28	4.64	21.0	1	0.6	181.0	0.25	<0.05	1.01	0.434	0.36	0.2	179
129302		19.3	0.002	0.31	2.24	28.5	1	0.5	155.0	0.16	<0.05	0.76	0.431	0.13	0.2	223
129303		0.3	<0.002	0.01	1.05	19.4	<1	0.3	243	0.07	0.07	0.61	0.147	<0.02	0.2	109
129304		9.0	0.004	0.01	3.18	33.3	1	0.8	87.6	0.21	0.93	0.43	0.524	0.06	0.2	293
129305		50.7	0.002	1.07	0.92	7.8	3	3.6	212	0.54	0.30	4.91	0.236	0.41	1.2	50
129306		52.1	<0.002	0.64	0.53	7.3	1	2.6	161.5	0.70	0.17	5.40	0.245	0.41	1.3	39
129307		38.5	<0.002	0.75	0.35	9.8	1	1.2	133.5	0.47	0.05	3.26	0.293	0.29	0.8	70
129308		8.1	0.002	2.36	0.89	30.1	1	1.0	264	0.29	0.07	0.54	0.760	0.05	0.1	299
129309		10.6	<0.002	1.23	0.76	31.3	1	1.0	279	0.28	<0.05	0.50	0.760	0.06	0.1	322
129310		55.8	<0.002	0.04	0.30	3.2	<1	0.7	209	0.30	<0.05	5.69	0.191	0.35	1.5	29
129311		46.7	<0.002	0.18	0.35	3.3	<1	0.8	281	0.31	<0.05	5.51	0.197	0.30	1.4	30
129312		38.3	<0.002	0.31	0.46	12.5	1	1.2	267	0.34	0.13	3.17	0.257	0.25	0.7	83
129313		47.1	<0.002	0.87	1.38	27.6	1	0.8	276	0.27	0.05	0.49	0.733	0.27	0.1	273
129314		46.0	<0.002	0.29	1.07	30.3	1	0.8	277	0.26	<0.05	0.48	0.684	0.28	0.1	273
129315		29.9	<0.002	0.62	0.34	3.3	1	0.7	242	0.29	<0.05	5.62	0.181	0.20	1.4	30
129316		50.9	<0.002	0.15	0.45	3.5	<1	0.7	269	0.30	<0.05	5.44	0.192	0.33	1.4	30
129317		44.7	<0.002	0.28	0.42	3.7	1	0.9	319	0.33	0.06	5.67	0.195	0.32	1.4	31
129318		116.5	<0.002	0.01	0.06	3.0	<1	1.2	401	0.63	<0.05	34.0	0.116	0.76	1.7	16
129319		63.6	0.003	0.45	0.89	8.6	1	2.2	284	0.61	0.09	5.26	0.266	0.44	1.4	58
129320		43.2	<0.002	0.13	0.37	11.7	1	1.2	385	0.28	<0.05	2.40	0.224	0.33	0.6	82



ALS Canada Ltd.
 2103 Dollarton Hwy
 North Vancouver BC V7H 0A7
 Phone: +1 (604) 984 0221 Fax: +1 (604) 984 0218
 www.alsglobal.com

To: CHALICE GOLD MINES LIMITED
 1 YONGE STREET, SUITE 1801
 TORONTO ON M5E 1W7

Page: 9 - D
 Total # Pages: 11 (A - D)
 Plus Appendix Pages
 Finalized Date: 15-OCT-2015
 Account: PNXHIA

Project: Cameron-Pulp Lithogeochem

CERTIFICATE OF ANALYSIS TB15149043

Sample Description	Method Analyte Units LOR	ME-MS61	ME-MS61	ME-MS61	ME-MS61
		W ppm 0.1	Y ppm 0.1	Zn ppm 2	Zr ppm 0.5
129281		0.6	5.4	99	22.2
129282		0.6	5.4	83	52.8
129283		0.8	5.8	87	56.7
129284		2.1	5.2	87	51.0
129285		0.7	4.4	92	29.7
129286		9.2	5.3	86	32.9
129287		2.0	3.2	46	90.7
129288		4.5	5.6	82	31.6
129289		0.6	5.8	89	27.0
129290		0.9	5.8	86	49.7
129291		2.9	5.6	89	37.8
129292		9.1	5.3	88	27.7
129293		0.6	5.4	93	46.1
129294		1.1	5.3	105	46.8
129295		7.6	6.4	90	40.7
129296		1.1	6.2	74	39.1
129297		1.6	6.2	100	41.2
129298		1.5	5.3	79	27.6
129299		0.4	5.2	99	30.8
129300		4.4	21.9	118	92.2
129301		1.1	5.7	96	80.1
129302		0.6	4.5	92	45.3
129303		0.3	3.5	79	39.1
129304		2.5	7.6	119	41.9
129305		4.4	12.2	207	160.5
129306		0.4	15.2	271	212
129307		0.2	10.0	61	137.5
129308		37.4	10.5	110	76.0
129309		26.6	9.0	133	73.9
129310		0.5	4.8	50	122.5
129311		0.6	5.0	64	120.0
129312		0.2	10.7	84	118.0
129313		11.4	7.1	112	62.9
129314		1.8	7.1	91	60.2
129315		2.9	4.5	57	120.0
129316		0.8	4.8	47	128.0
129317		1.2	5.3	65	129.0
129318		0.2	7.1	37	162.5
129319		0.4	12.8	155	175.0
129320		0.3	9.2	120	132.0



ALS Canada Ltd.
 2103 Dollarton Hwy
 North Vancouver BC V7H 0A7
 Phone: +1 (604) 984 0221 Fax: +1 (604) 984 0218
 www.alsglobal.com

To: CHALICE GOLD MINES LIMITED
 1 YONGE STREET, SUITE 1801
 TORONTO ON M5E 1W7

Page: 10 - A
 Total # Pages: 11 (A - D)
 Plus Appendix Pages
 Finalized Date: 15-OCT-2015
 Account: PNXHIA

Project: Cameron-Pulp Lithogeochem

CERTIFICATE OF ANALYSIS TB15149043

Sample Description	Method	WEI-21	ME-MS61	ME-MS61	ME-MS61	ME-MS61	ME-MS61	ME-MS61	ME-MS61	ME-MS61	ME-MS61	ME-MS61	ME-MS61	ME-MS61	ME-MS61	ME-MS61
	Analyte	Recvd Wt.	Ag	Al	As	Ba	Be	Bi	Ca	Cd	Ce	Co	Cr	Cs	Cu	Fe
	Units	kg	ppm	%	ppm	ppm	ppm	ppm	%	ppm	ppm	ppm	ppm	ppm	ppm	%
	LOR	0.02	0.01	0.01	0.2	10	0.05	0.01	0.01	0.02	0.01	0.1	1	0.05	0.2	0.01
129321		0.20	0.06	6.43	2.2	280	0.72	0.04	5.36	0.16	36.2	13.7	54	3.89	27.0	3.82
129322		0.20	0.07	5.38	21.8	340	0.47	0.03	9.71	0.18	11.20	41.4	21	1.79	116.5	8.13
129323		0.19	0.09	6.64	8.5	10	0.25	0.04	6.90	0.12	11.95	57.3	31	0.52	167.0	10.25
129324		0.20	0.11	6.60	46.1	100	0.34	0.04	6.94	0.15	13.40	52.8	17	0.95	164.0	9.47
129325		0.15	0.03	6.39	9.7	270	0.26	0.03	6.23	0.12	19.00	43.3	140	2.30	93.6	8.26
129326		0.22	0.02	3.76	5.2	20	0.25	0.02	10.15	0.17	12.25	27.2	163	0.65	37.3	4.73
129327		0.23	0.04	6.49	4.8	10	0.31	0.03	6.58	0.12	15.50	48.7	24	0.68	155.0	8.72
129328		0.25	0.05	6.39	9.1	250	0.63	0.03	4.93	0.14	20.0	38.8	25	1.46	126.5	8.85
129329		0.20	0.06	5.38	11.9	100	0.32	0.05	7.92	0.12	9.38	44.9	34	2.81	148.0	8.38
129330		0.27	0.04	6.39	13.6	70	0.34	0.05	5.89	0.15	10.50	52.3	42	1.64	173.5	8.98
129331		0.24	0.04	5.87	32.5	70	0.36	0.07	7.45	0.12	9.71	44.1	36	2.11	148.0	9.52
129332		0.27	0.06	5.95	12.3	110	0.40	0.06	6.78	0.10	9.83	45.7	36	2.43	127.0	8.47
129333		0.26	0.06	5.89	5.4	90	0.27	0.08	7.51	0.12	10.25	48.8	37	2.15	152.5	9.58
129334		0.20	0.13	5.83	25.0	90	0.33	0.07	7.01	0.10	9.78	44.8	40	1.70	298	8.69
129335		0.18	0.07	6.15	22.7	80	0.44	0.11	7.18	0.10	8.09	49.5	74	3.01	135.5	8.02
129336		0.35	0.07	6.01	9.1	20	0.22	0.10	7.73	0.13	12.50	42.1	34	0.78	129.5	9.17
129337		0.32	0.03	6.97	9.6	90	0.68	0.14	6.03	0.09	21.4	42.8	140	3.32	86.5	8.47
129338		0.29	0.16	6.29	67.3	120	0.70	0.30	6.78	0.11	9.36	44.5	78	4.30	130.0	8.10
129339		0.16	0.06	6.14	5.2	60	0.33	0.40	8.20	0.11	7.65	46.5	104	5.84	92.6	7.73
129340		0.25	0.06	6.35	7.3	20	0.52	0.14	7.27	0.12	11.45	45.4	106	2.08	116.5	7.76
129341		0.30	0.34	6.88	400	120	0.70	0.71	7.77	0.16	6.75	63.4	147	6.13	203	7.89
129342		0.21	0.05	5.85	10.9	100	1.05	0.43	7.86	0.15	8.45	45.7	81	6.68	225	8.39
129343		0.30	0.36	6.32	33.7	90	0.41	1.43	7.67	0.14	14.00	45.3	29	2.22	186.0	10.35
129344		0.16	0.10	6.22	8.3	30	0.47	0.65	7.58	0.10	14.00	43.0	29	1.21	137.5	9.37
129345		0.29	0.09	6.29	7.2	20	0.48	0.41	7.71	0.13	14.45	45.9	29	0.92	156.5	10.05
129346		0.22	0.15	6.83	11.5	60	0.54	0.62	6.43	0.11	15.05	48.4	32	2.53	183.0	10.20
129347		0.19	0.08	6.33	15.2	60	0.40	0.36	6.19	0.10	13.10	44.7	31	1.22	152.5	8.91
129348		0.20	0.24	6.80	9.5	150	0.54	0.64	6.56	0.10	16.55	54.8	76	2.27	220	10.20
129349		0.26	0.14	6.27	12.4	200	0.61	0.56	8.01	0.13	13.75	44.1	32	3.16	98.9	9.21
129350		0.07	0.25	7.10	1075	360	1.00	0.07	5.79	0.10	38.3	40.6	184	1.53	80.6	8.84
129351		0.11	0.11	6.38	5.0	20	0.48	0.44	7.30	0.09	13.40	44.7	36	0.59	152.5	9.37
129352		0.17	0.17	6.11	5.2	120	0.56	0.48	7.79	0.11	13.30	48.2	35	2.65	162.0	9.07
129353		0.26	0.05	6.65	4.0	170	0.43	1.17	5.17	0.04	43.3	29.3	195	3.04	10.0	5.30
129354		0.22	0.03	6.56	4.7	50	0.31	0.16	6.37	0.03	37.1	30.7	191	0.51	11.6	5.73
129355		0.20	0.05	5.68	6.5	100	0.48	0.03	6.20	0.13	6.98	44.7	21	2.26	127.5	9.26
129356		0.18	0.05	6.59	2.5	40	0.31	0.03	4.79	0.11	14.50	51.3	28	0.78	119.0	10.10
129357		0.21	0.05	5.93	2.7	70	0.34	0.01	6.68	0.14	11.25	44.4	25	1.14	137.0	8.24
129358		0.18	0.10	6.08	2.5	60	0.39	0.09	5.36	0.11	13.65	42.4	24	1.01	133.5	8.29
129359		0.16	0.05	6.82	4.2	250	0.99	0.05	7.46	0.08	19.95	40.4	143	4.12	105.5	8.24
129360		0.19	2.46	5.40	21.9	140	0.58	1.01	6.48	0.13	14.45	45.9	21	2.28	130.0	9.26



ALS Canada Ltd.
 2103 Dollarton Hwy
 North Vancouver BC V7H 0A7
 Phone: +1 (604) 984 0221 Fax: +1 (604) 984 0218
 www.alsglobal.com

To: CHALICE GOLD MINES LIMITED
 1 YONGE STREET, SUITE 1801
 TORONTO ON M5E 1W7

Page: 10 - B
 Total # Pages: 11 (A - D)
 Plus Appendix Pages
 Finalized Date: 15-OCT-2015
 Account: PNXHIA

Project: Cameron-Pulp Lithogeochem

CERTIFICATE OF ANALYSIS TB15149043

Sample Description	Method Analyte Units LOR	ME-MS61	ME-MS61	ME-MS61	ME-MS61	ME-MS61	ME-MS61	ME-MS61	ME-MS61	ME-MS61	ME-MS61	ME-MS61	ME-MS61	ME-MS61	ME-MS61	
		Ga ppm	Ge ppm	Hf ppm	In ppm	K %	La ppm	Li ppm	Mg %	Mn ppm	Mo ppm	Na %	Nb ppm	Ni ppm	P ppm	Pb ppm
129321		16.35	0.09	2.8	0.031	1.33	17.5	10.1	1.50	739	0.76	1.48	4.4	73.5	450	3.0
129322		15.50	0.05	1.4	0.085	0.83	4.5	14.0	2.79	1760	0.29	0.39	2.7	46.6	320	1.7
129323		18.85	0.06	1.5	0.075	0.01	4.7	11.1	3.20	1640	0.30	1.72	3.6	65.4	360	1.2
129324		19.80	0.05	1.3	0.081	0.26	5.5	12.7	2.38	1660	0.29	1.64	3.8	48.4	400	1.1
129325		15.45	0.06	1.5	0.061	0.68	7.6	13.2	3.83	1720	0.25	1.55	3.0	82.4	420	1.0
129326		6.99	<0.05	0.8	0.028	0.03	5.4	12.8	4.76	1480	0.39	1.08	1.0	86.0	200	2.5
129327		18.30	0.05	1.4	0.074	0.05	6.4	25.8	2.44	1840	0.26	2.03	4.1	50.1	430	3.5
129328		19.05	0.07	1.2	0.066	0.36	8.3	20.3	2.67	1520	0.23	2.13	4.0	40.9	480	1.5
129329		13.70	0.12	0.9	0.058	0.47	3.6	17.4	2.82	1530	0.46	1.38	2.4	67.7	330	2.0
129330		16.95	0.13	1.0	0.067	0.19	4.1	31.3	3.55	1400	0.27	1.49	2.8	89.0	300	0.9
129331		15.10	0.11	0.8	0.065	0.28	3.7	19.7	2.41	2150	0.21	1.33	2.5	70.9	290	1.0
129332		15.30	0.12	0.9	0.061	0.42	3.8	19.3	2.19	1920	0.22	1.30	2.3	72.8	260	1.2
129333		15.30	0.12	0.8	0.065	0.37	4.0	19.9	2.52	2020	0.34	1.16	2.5	75.1	300	0.9
129334		15.35	0.12	1.0	0.065	0.40	3.8	16.7	2.45	1710	0.29	1.61	2.3	80.9	320	1.1
129335		14.90	0.12	1.2	0.063	0.78	3.1	17.6	3.23	1240	0.20	1.71	2.1	89.1	270	1.2
129336		16.00	0.12	1.3	0.073	0.13	5.0	23.9	2.21	1680	0.27	2.04	3.0	64.5	350	1.4
129337		16.00	0.14	1.9	0.069	0.75	8.1	30.9	3.67	1400	2.12	1.36	4.8	88.2	750	1.8
129338		15.85	0.12	1.1	0.064	0.94	3.6	17.7	2.62	1610	2.33	1.25	2.1	80.0	260	2.6
129339		15.15	0.11	0.8	0.059	0.96	2.9	19.2	3.42	1240	12.80	1.00	1.8	102.5	250	2.4
129340		15.60	0.13	1.1	0.061	0.30	4.7	30.8	3.23	1370	0.44	2.24	2.2	108.0	250	2.1
129341		15.90	0.12	0.9	0.061	1.49	2.5	13.6	2.90	1380	4.54	1.41	1.9	176.0	210	4.1
129342		14.85	0.12	0.9	0.055	1.60	3.3	6.6	2.72	1990	0.21	1.86	1.4	82.4	230	2.6
129343		18.10	0.13	1.4	0.083	0.33	5.5	19.6	2.47	2150	1.14	2.03	2.8	48.9	390	4.1
129344		18.20	0.15	1.6	0.089	0.14	5.5	20.1	2.78	2060	5.13	2.08	3.2	49.2	470	3.4
129345		18.25	0.12	1.5	0.078	0.07	5.7	18.5	3.11	2320	3.97	2.04	2.8	49.8	540	3.0
129346		19.90	0.12	1.7	0.091	0.38	6.0	16.3	2.80	1760	0.40	2.41	2.4	54.7	530	3.2
129347		17.60	0.11	1.7	0.083	0.17	5.1	16.7	2.70	1770	0.79	2.05	2.7	49.6	440	2.6
129348		18.25	0.14	1.8	0.080	0.41	6.6	17.4	2.94	1670	0.66	1.98	3.0	62.2	510	2.6
129349		18.25	0.13	1.3	0.074	0.91	5.5	17.1	2.88	1880	0.32	1.23	2.7	50.0	450	4.0
129350		19.05	0.15	3.2	0.069	0.66	20.3	9.6	3.96	1860	2.66	2.05	20.2	140.5	1820	4.7
129351		17.45	0.13	1.4	0.079	0.05	5.1	23.6	2.88	1860	0.52	1.87	3.2	49.6	390	2.9
129352		18.00	0.15	1.4	0.082	0.87	5.3	7.4	2.55	1740	0.26	2.50	3.3	50.6	360	2.4
129353		15.20	0.15	2.3	0.040	0.71	18.6	18.9	3.56	950	5.16	1.84	4.0	110.5	1080	1.9
129354		14.35	0.14	2.4	0.046	0.04	16.0	27.8	3.36	1040	0.69	2.31	4.8	100.0	930	1.5
129355		15.55	0.11	1.2	0.072	0.53	2.4	12.1	2.72	1630	0.32	1.20	3.1	47.1	360	1.3
129356		18.25	0.12	1.3	0.077	0.18	5.6	24.1	3.23	1560	0.11	2.19	2.8	54.9	420	1.1
129357		16.25	0.11	1.3	0.070	0.31	4.1	14.9	2.58	1500	0.27	1.27	3.1	48.2	360	1.0
129358		16.80	0.12	1.5	0.076	0.27	5.4	27.7	3.45	1550	0.35	0.75	3.0	47.0	390	1.7
129359		18.45	0.14	1.6	0.077	1.82	7.2	11.9	2.80	1420	0.30	0.72	5.2	91.1	650	2.1
129360		14.05	0.12	1.6	0.059	0.95	6.1	4.6	2.16	1440	0.52	2.13	2.6	53.7	720	3.0



ALS Canada Ltd.
 2103 Dollarton Hwy
 North Vancouver BC V7H 0A7
 Phone: +1 (604) 984 0221 Fax: +1 (604) 984 0218
 www.alsglobal.com

To: CHALICE GOLD MINES LIMITED
 1 YONGE STREET, SUITE 1801
 TORONTO ON M5E 1W7

Page: 10 - C
 Total # Pages: 11 (A - D)
 Plus Appendix Pages
 Finalized Date: 15-OCT-2015
 Account: PNXHIA

Project: Cameron-Pulp Lithogeochem

CERTIFICATE OF ANALYSIS TB15149043

Sample Description	Method Analyte Units LOR	ME-MS61	ME-MS61	ME-MS61	ME-MS61	ME-MS61	ME-MS61	ME-MS61	ME-MS61	ME-MS61	ME-MS61	ME-MS61	ME-MS61	ME-MS61	ME-MS61	
		Rb ppm	Re ppm	S %	Sb ppm	Sc ppm	Se ppm	Sn ppm	Sr ppm	Ta ppm	Te ppm	Th ppm	Ti %	Tl ppm	U ppm	V ppm
129321		36.7	<0.002	0.06	0.15	9.9	<1	1.0	325	0.35	<0.05	2.88	0.221	0.23	0.6	72
129322		23.4	<0.002	0.04	0.25	26.0	1	0.7	174.0	0.19	<0.05	0.35	0.467	0.11	0.1	239
129323		0.3	0.002	0.16	0.25	34.2	1	1.1	97.5	0.23	0.05	0.41	0.681	<0.02	0.1	292
129324		9.2	0.003	0.13	0.41	31.0	1	1.0	127.0	0.25	<0.05	0.44	0.667	0.03	0.1	279
129325		23.8	<0.002	0.05	1.93	28.6	<1	0.7	226	0.19	<0.05	0.69	0.456	0.10	0.2	214
129326		0.8	<0.002	0.01	1.71	16.5	<1	0.3	412	0.07	<0.05	0.51	0.158	<0.02	0.1	98
129327		1.6	<0.002	0.03	3.13	30.7	1	1.0	106.5	0.27	<0.05	0.52	0.667	<0.02	0.1	274
129328		13.1	<0.002	0.15	4.12	22.4	1	0.9	92.5	0.27	<0.05	0.76	0.592	0.07	0.2	230
129329		18.1	<0.002	0.22	5.78	24.7	<1	0.5	184.5	0.15	0.05	0.35	0.464	0.10	0.1	219
129330		7.1	<0.002	0.16	7.34	29.6	<1	0.5	182.5	0.19	<0.05	0.30	0.561	0.03	0.1	257
129331		10.1	<0.002	0.23	5.04	27.7	<1	0.5	156.5	0.17	<0.05	0.26	0.493	0.05	0.1	238
129332		15.8	<0.002	0.11	5.03	26.0	<1	0.5	175.0	0.15	<0.05	0.27	0.478	0.08	0.1	234
129333		13.5	<0.002	0.10	4.04	27.6	<1	0.5	154.0	0.17	<0.05	0.27	0.484	0.07	0.1	239
129334		12.8	0.002	0.23	2.12	26.3	1	0.5	149.0	0.16	<0.05	0.30	0.444	0.07	0.1	241
129335		31.9	<0.002	0.18	5.20	29.9	<1	0.4	138.0	0.14	0.09	0.22	0.445	0.18	0.1	236
129336		4.6	<0.002	0.29	5.17	28.5	1	0.6	118.0	0.20	0.06	0.39	0.535	0.03	0.1	248
129337		31.7	<0.002	0.06	10.75	28.7	1	0.6	175.5	0.28	<0.05	0.45	0.654	0.18	0.1	220
129338		40.2	0.002	0.58	9.92	29.1	<1	0.5	186.5	0.15	0.25	0.29	0.431	0.24	0.1	242
129339		43.9	0.006	0.08	12.85	30.2	<1	0.4	237	0.12	0.06	0.24	0.393	0.27	0.1	235
129340		15.5	0.002	0.09	15.30	30.7	<1	0.4	144.0	0.15	<0.05	0.51	0.356	0.12	0.1	218
129341		67.7	0.003	1.90	28.6	32.9	<1	0.4	203	0.12	0.08	0.23	0.445	0.47	0.1	237
129342		74.6	<0.002	0.60	4.60	27.8	1	0.5	101.0	0.10	0.07	0.21	0.314	0.51	0.1	225
129343		18.0	0.002	1.41	7.12	30.8	1	0.6	121.5	0.19	0.56	0.45	0.491	0.12	0.1	306
129344		8.7	0.003	0.34	5.84	30.9	1	0.7	149.0	0.22	<0.05	0.43	0.566	0.05	0.1	294
129345		4.3	0.002	0.52	6.55	30.8	1	0.6	169.0	0.18	<0.05	0.41	0.488	0.03	0.1	288
129346		22.6	<0.002	0.52	3.87	33.4	1	0.6	149.5	0.17	<0.05	0.46	0.405	0.16	0.1	309
129347		9.4	<0.002	0.37	2.74	30.5	1	0.6	170.5	0.19	<0.05	0.42	0.454	0.06	0.1	285
129348		24.0	<0.002	0.59	3.22	31.0	1	0.7	150.5	0.19	<0.05	0.52	0.513	0.14	0.1	271
129349		43.8	<0.002	0.37	3.19	30.1	1	0.7	331	0.18	0.14	0.40	0.472	0.27	0.1	290
129350		21.1	<0.002	0.91	2.39	19.8	1	1.7	405	1.21	0.07	3.22	0.968	0.08	1.0	161
129351		3.2	<0.002	0.38	4.07	31.4	1	0.7	146.0	0.22	<0.05	0.42	0.567	0.02	0.1	287
129352		39.2	<0.002	0.81	4.86	30.1	1	0.7	191.5	0.22	<0.05	0.42	0.580	0.26	0.2	277
129353		27.5	0.002	0.09	4.41	19.4	<1	0.5	220	0.25	0.05	1.77	0.348	0.17	0.4	118
129354		1.4	<0.002	<0.01	2.01	21.1	1	0.4	225	0.31	0.05	1.31	0.381	<0.02	0.3	125
129355		19.5	<0.002	0.20	4.37	26.4	<1	0.7	189.5	0.21	0.05	0.42	0.530	0.11	0.1	248
129356		6.2	<0.002	0.01	3.31	31.1	1	0.6	114.0	0.21	<0.05	0.48	0.497	0.04	0.1	283
129357		11.7	<0.002	0.06	3.53	28.1	<1	0.6	157.5	0.21	<0.05	0.42	0.518	0.07	0.1	259
129358		10.1	0.002	0.22	4.94	27.9	<1	0.6	160.5	0.21	<0.05	0.62	0.511	0.06	0.1	253
129359		71.5	<0.002	0.23	3.96	30.2	<1	0.8	187.5	0.32	0.05	0.47	0.701	0.34	0.1	365
129360		37.2	<0.002	3.70	2.13	20.5	1	0.6	178.0	0.19	0.56	0.74	0.358	0.19	0.2	211



ALS Canada Ltd.
 2103 Dollarton Hwy
 North Vancouver BC V7H 0A7
 Phone: +1 (604) 984 0221 Fax: +1 (604) 984 0218
 www.alsglobal.com

To: CHALICE GOLD MINES LIMITED
 1 YONGE STREET, SUITE 1801
 TORONTO ON M5E 1W7

Page: 10 - D
 Total # Pages: 11 (A - D)
 Plus Appendix Pages
 Finalized Date: 15-OCT-2015
 Account: PNXHIA

Project: Cameron-Pulp Lithogeochem

CERTIFICATE OF ANALYSIS TB15149043

Sample Description	Method Analyte Units LOR	ME-MS61	ME-MS61	ME-MS61	ME-MS61
		W ppm 0.1	Y ppm 0.1	Zn ppm 2	Zr ppm 0.5
129321		0.1	9.9	69	109.0
129322		0.1	8.8	84	51.8
129323		0.3	17.9	115	55.7
129324		0.1	14.6	143	52.2
129325		0.1	6.4	97	59.8
129326		0.1	4.8	55	29.7
129327		0.1	6.6	121	52.2
129328		0.4	5.4	108	46.1
129329		0.6	4.6	88	28.2
129330		0.2	4.8	100	39.1
129331		0.2	3.1	96	29.5
129332		0.5	2.9	89	34.3
129333		0.3	3.3	109	31.1
129334		0.4	3.0	85	30.4
129335		1.5	3.4	88	30.3
129336		0.1	3.5	108	43.7
129337		1.5	7.1	111	55.9
129338		3.1	3.4	97	39.1
129339		0.7	3.4	70	23.6
129340		0.2	5.0	84	38.2
129341		1.8	3.9	104	25.8
129342		1.6	4.9	112	28.3
129343		4.8	7.8	109	54.1
129344		1.0	6.5	123	48.5
129345		1.4	6.6	132	54.2
129346		0.3	9.7	125	54.6
129347		1.1	6.5	123	58.7
129348		0.6	11.0	116	57.5
129349		2.6	6.1	157	51.5
129350		1.5	20.3	118	128.0
129351		1.0	6.0	119	53.1
129352		2.5	5.1	84	51.0
129353		1.5	5.9	70	92.6
129354		0.9	6.8	77	94.5
129355		3.9	4.7	111	54.4
129356		0.2	4.9	156	45.9
129357		<0.1	3.8	100	48.7
129358		0.3	4.8	105	53.3
129359		5.5	5.7	126	60.4
129360		19.4	5.4	94	59.1



ALS Canada Ltd.
 2103 Dollarton Hwy
 North Vancouver BC V7H 0A7
 Phone: +1 (604) 984 0221 Fax: +1 (604) 984 0218
 www.alsglobal.com

To: CHALICE GOLD MINES LIMITED
 1 YONGE STREET, SUITE 1801
 TORONTO ON M5E 1W7

Page: 11 - A
 Total # Pages: 11 (A - D)
 Plus Appendix Pages
 Finalized Date: 15-OCT-2015
 Account: PNXHIA

Project: Cameron-Pulp Lithogeochem

CERTIFICATE OF ANALYSIS TB15149043

Sample Description	Method Analyte Units LOR	WEI-21 Recvd Wt. kg	ME-MS61 Ag ppm	ME-MS61 Al %	ME-MS61 As ppm	ME-MS61 Ba ppm	ME-MS61 Be ppm	ME-MS61 Bi ppm	ME-MS61 Ca %	ME-MS61 Cd ppm	ME-MS61 Ce ppm	ME-MS61 Co ppm	ME-MS61 Cr ppm	ME-MS61 Cs ppm	ME-MS61 Cu ppm	ME-MS61 Fe %
		0.02	0.01	0.01	0.2	10	0.05	0.01	0.01	0.02	0.01	0.1	1	0.05	0.2	0.01
129361		0.14	0.01	6.82	2.8	160	0.62	0.08	5.23	0.08	29.3	27.4	144	2.61	31.1	5.99
129362		0.18	0.03	6.86	2.7	130	0.68	0.17	5.33	0.10	32.4	28.0	147	2.29	72.6	6.06
129363		0.22	0.01	7.63	2.3	180	0.48	0.01	3.77	0.06	25.3	23.1	99	2.27	24.7	5.47
129364		0.14	0.06	7.38	20.4	350	1.16	0.06	4.27	0.08	21.3	22.5	65	4.72	215	4.52
129365		0.24	0.12	6.79	3.2	320	0.80	0.19	3.37	0.09	23.6	17.8	61	2.68	56.8	3.93
129366		0.09	0.06	6.92	4.7	510	0.90	1.38	1.98	0.04	35.6	7.7	21	3.24	12.6	1.76
129367		Destroyed														



ALS Canada Ltd.
 2103 Dollarton Hwy
 North Vancouver BC V7H 0A7
 Phone: +1 (604) 984 0221 Fax: +1 (604) 984 0218
 www.alsglobal.com

To: CHALICE GOLD MINES LIMITED
 1 YONGE STREET, SUITE 1801
 TORONTO ON M5E 1W7

Page: 11 - B
 Total # Pages: 11 (A - D)
 Plus Appendix Pages
 Finalized Date: 15-OCT-2015
 Account: PNXHIA

Project: Cameron-Pulp Lithogeochem

CERTIFICATE OF ANALYSIS TB15149043

Sample Description	Method Analyte Units LOR	ME-MS61	ME-MS61	ME-MS61	ME-MS61	ME-MS61	ME-MS61	ME-MS61	ME-MS61	ME-MS61	ME-MS61	ME-MS61	ME-MS61	ME-MS61	ME-MS61	
		Ga	Ge	Hf	In	K	La	Li	Mg	Mn	Mo	Na	Nb	Ni	P	Pb
		ppm	ppm	ppm	ppm	%	ppm	ppm	%	ppm	ppm	%	ppm	ppm	ppm	ppm
		0.05	0.05	0.1	0.005	0.01	0.5	0.2	0.01	5	0.05	0.01	0.1	0.2	10	0.5
129361		15.00	0.15	2.9	0.050	1.02	12.9	17.8	3.05	993	0.81	1.49	5.9	76.6	810	2.0
129362		16.05	0.14	2.8	0.058	0.93	14.2	16.0	3.06	1060	2.52	2.18	5.7	80.1	640	2.3
129363		18.25	0.13	2.5	0.052	0.94	11.5	16.1	2.46	884	0.35	2.97	4.4	68.9	670	1.9
129364		18.55	0.13	2.3	0.043	2.81	9.9	1.2	1.80	758	1.07	0.85	2.9	58.0	480	3.4
129365		17.20	0.12	2.3	0.037	1.44	10.8	7.6	1.93	841	1.05	2.56	3.4	57.2	540	6.4
129366		20.2	0.13	2.9	0.023	1.64	17.2	1.2	0.62	275	0.16	3.45	2.7	19.4	540	6.2
129367																

***** See Appendix Page for comments regarding this certificate *****



ALS Canada Ltd.
 2103 Dollarton Hwy
 North Vancouver BC V7H 0A7
 Phone: +1 (604) 984 0221 Fax: +1 (604) 984 0218
 www.alsglobal.com

To: CHALICE GOLD MINES LIMITED
 1 YONGE STREET, SUITE 1801
 TORONTO ON M5E 1W7

Page: 11 - C
 Total # Pages: 11 (A - D)
 Plus Appendix Pages
 Finalized Date: 15-OCT-2015
 Account: PNXHIA

Project: Cameron-Pulp Lithogeochem

CERTIFICATE OF ANALYSIS TB15149043

Sample Description	Method Analyte Units LOR	ME-MS61	ME-MS61	ME-MS61	ME-MS61	ME-MS61	ME-MS61	ME-MS61	ME-MS61	ME-MS61	ME-MS61	ME-MS61	ME-MS61	ME-MS61	ME-MS61	
		Rb ppm	Re ppm	S %	Sb ppm	Sc ppm	Se ppm	Sn ppm	Sr ppm	Ta ppm	Te ppm	Th ppm	Ti %	Tl ppm	U ppm	V ppm
129361		35.1	<0.002	<0.01	3.11	20.7	<1	0.8	221	0.38	<0.05	1.24	0.480	0.16	0.3	149
129362		32.9	<0.002	0.04	2.07	21.2	1	0.9	229	0.37	0.08	1.30	0.439	0.16	0.3	168
129363		25.3	<0.002	0.01	3.65	15.8	<1	0.7	203	0.32	<0.05	1.41	0.349	0.14	0.4	123
129364		82.7	<0.002	0.46	0.76	14.2	<1	0.6	269	0.20	<0.05	1.46	0.291	0.40	0.4	111
129365		40.4	<0.002	0.32	1.50	11.4	1	0.6	298	0.23	0.23	1.34	0.286	0.27	0.3	101
129366		44.3	<0.002	0.26	0.88	4.2	<1	0.5	198.5	0.22	0.07	3.94	0.166	0.27	1.0	40
129367																

***** See Appendix Page for comments regarding this certificate *****



ALS Canada Ltd.
 2103 Dollarton Hwy
 North Vancouver BC V7H 0A7
 Phone: +1 (604) 984 0221 Fax: +1 (604) 984 0218
 www.alsglobal.com

To: CHALICE GOLD MINES LIMITED
 1 YONGE STREET, SUITE 1801
 TORONTO ON M5E 1W7

Page: 11 - D
 Total # Pages: 11 (A - D)
 Plus Appendix Pages
 Finalized Date: 15-OCT-2015
 Account: PNXHIA

Project: Cameron-Pulp Lithogeochem

CERTIFICATE OF ANALYSIS TB15149043

Sample Description	Method Analyte Units LOR	ME-MS61 W ppm 0.1	ME-MS61 Y ppm 0.1	ME-MS61 Zn ppm 2	ME-MS61 Zr ppm 0.5
129361		0.9	8.2	91	106.5
129362		8.1	7.9	92	107.0
129363		0.2	6.3	76	93.1
129364		5.3	7.1	60	86.0
129365		1.3	5.7	76	88.1
129366 129367		2.6	3.9	45	110.0

***** See Appendix Page for comments regarding this certificate *****



ALS Canada Ltd.
2103 Dollarton Hwy
North Vancouver BC V7H 0A7
Phone: +1 (604) 984 0221 Fax: +1 (604) 984 0218
www.alsglobal.com

To: CHALICE GOLD MINES LIMITED
1 YONGE STREET, SUITE 1801
TORONTO ON M5E 1W7

Page: Appendix 1
Total # Appendix Pages: 1
Finalized Date: 15-OCT-2015
Account: PNXHIA

Project: Cameron-Pulp Lithogeochem

CERTIFICATE OF ANALYSIS TB15149043

CERTIFICATE COMMENTS	
	ANALYTICAL COMMENTS
Applies to Method:	REE's may not be totally soluble in this method. ME-MS61
	LABORATORY ADDRESSES
Applies to Method:	Processed at ALS Thunder Bay located at 1160 Commerce Street, Thunder Bay, ON, Canada. LOG-24 LOG-QC WEI-21
Applies to Method:	Processed at ALS Vancouver located at 2103 Dollarton Hwy, North Vancouver, BC, Canada. ME-MS61

Appendix III

Discovery Outcrop Channel Samples
Maps, Descriptions, and Assay Certificates

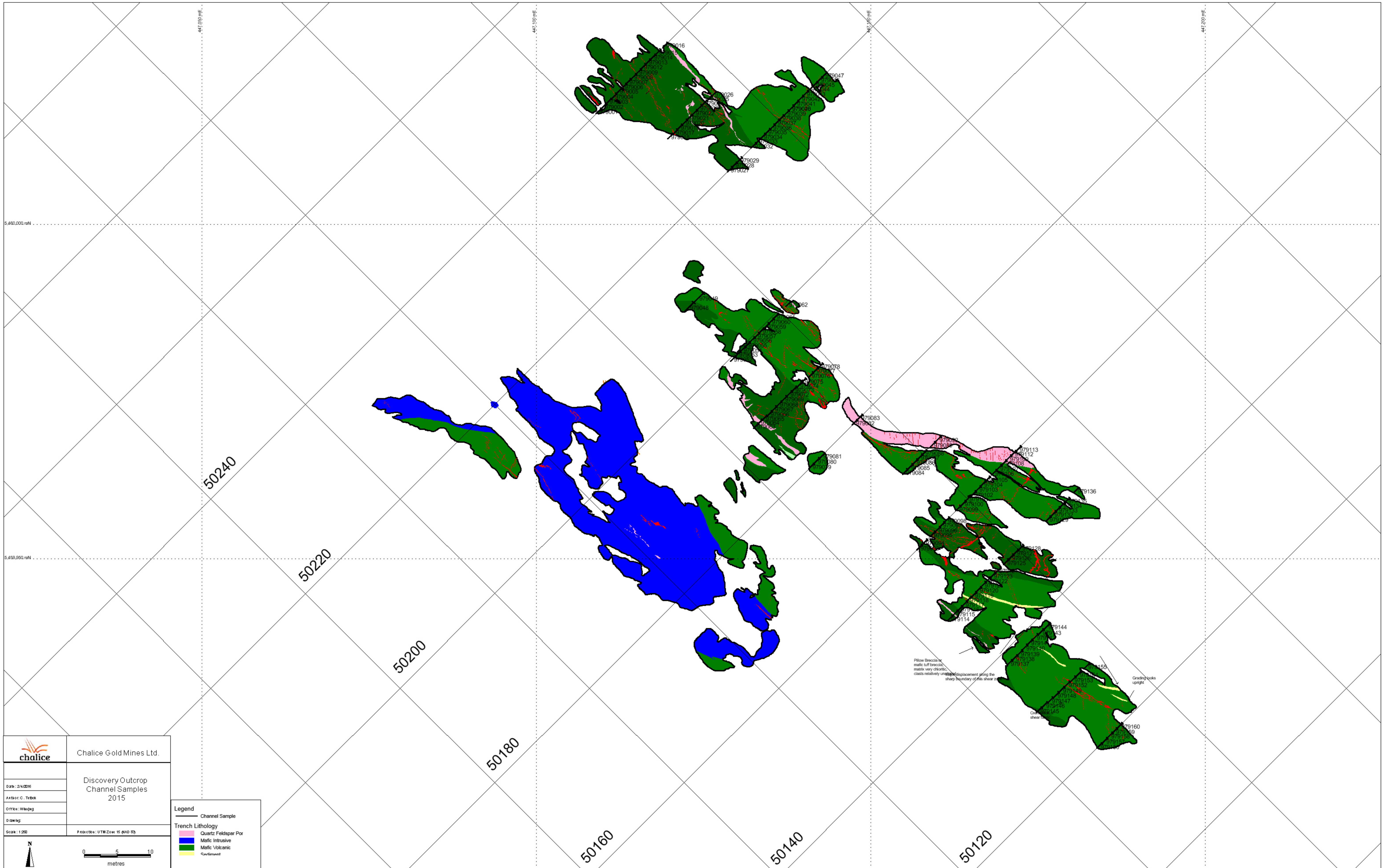

 chalice	Chalice Gold Mines Ltd.
Date: 2/4/2016	Discovery Outcrop Channel Samples 2015
Author: C. Tabor	
Office: Wapiti	
Drawing:	
Scale: 1:250	Projection: UTM Zone 18 (NAD 83)

Legend

- Channel Sample
- Trench Lithology**
- Quartz Feldspar Por
- Mafic Intrusive
- Mafic Volcanic
- Sediment

Pillow Breccia
matrix very chloritic
clasts relatively un-
sharp boundary of the shear zone

Grading looks upright

Sample	UTM_E	UTM_N	Section	Lithology	Length	Vein_min	Vein_pct	Sulphide	wth_rind_mm	Description	Analysis_Type	LAB	Au_ppm	Ag_ppm
R979001	447109.47	5460017.06	50240N	MB	1	Qtz-carb	7	Py	10		ME_MS61	ALS	5.7	0.92
R979002	447110.21	5460017.79	50240N	MB	1	Qtz-carb	10	Py	5		ME_MS61	ALS	0.015	0.1
R979003	447110.94	5460018.53	50240N	MB	1	Qtz-carb	5	Py	7		ME_MS61	ALS	0.03	0.22
R979004	447111.67	5460019.27	50240N	MB	1	Qtz-carb	3	Py	3		ME_MS61	ALS	0.015	0.15
R979005	447112.41	5460019.99	50240N	MB	1	Qtz-carb	7	Py	9		ME_MS61	ALS	0.015	0.19
R979006	447113.14	5460020.73	50240N	MB	1	Qtz-carb	5	Py	13		ME_MS61	ALS	0.59	0.52
R979007	447113.88	5460021.46	50240N	MB	1	Qtz-carb	5	Py	14		ME_MS61	ALS	0.015	0.26
R979008	447114.62	5460022.20	50240N	MB	1	Qtz-carb	7	Py	12		ME_MS61	ALS	0.015	0.28
R979009	447115.35	5460022.94	50240N	MB	1	Qtz-carb	5	Py	15		ME_MS61	ALS	0.015	0.2
R979012	447116.08	5460023.66	50240N	MB	1	Qtz-carb	10	Py	10		ME_MS61	ALS	2.21	0.63
R979013	447116.81	5460024.40	50240N	MB	1	Qtz-carb	5	Py	20		ME_MS61	ALS	0.015	0.09
R979014	447117.55	5460025.14	50240N	MB	1	Qtz-carb	5	Py	3		ME_MS61	ALS	0.015	0.11
R979015	447118.16	5460025.76	50240N	MB	0.3	Qtz-carb	10	Py	3		ME_MS61	ALS	0.015	0.08
R979016	447119.19	5460026.77	50240N	MB/PQF	0.6	Qtz-carb	10	Py	7		ME_MS61	ALS	3.06	0.48
R979017	447119.86	5460013.49	50230N	MB	1	Qtz-carb	50	Py	7		ME_MS61	ALS	2.98	0.85
R979018	447120.70	5460014.31	50230N	MB	1	Qtz-carb	10	Py	7		ME_MS61	ALS	2.32	0.75
R979019	447121.54	5460015.15	50230N	MB	1	Qtz-carb	5	Py	5		ME_MS61	ALS	1.56	0.26
R979020	447122.37	5460015.97	50230N	MB	1	Qtz-carb	1	Py	5		ME_MS61	ALS	0.015	0.04
R979021	447123.07	5460016.67	50230N	MB/PQF	1	Qtz-carb	10	Py	5		ME_MS61	ALS	1.3	0.12
R979022	447123.72	5460017.33	50230N	MB	1	Qtz-carb	2	Py	3		ME_MS61	ALS	0.015	0.06
R979023	447124.36	5460017.97	50230N	MB	1	Qtz-carb	40	Py	7		ME_MS61	ALS	0.46	0.23
R979024	447125.00	5460018.60	50230N	MB	1	Qtz-carb	50	Py	7		ME_MS61	ALS	4.19	0.89
R979025	447125.62	5460019.21	50230N	MB/PQF	1	Qtz-carb	50	Py	7		ME_MS61	ALS	0.43	0.26
R979026	447126.25	5460019.84	50230N	MB/PQF	0.6	Qtz-carb	50	Py	7		ME_MS61	ALS	0.92	0.29
R979027	447129.23	5460008.54	50220N	MB	1	Qtz-carb	1	Py	3		ME_MS61	ALS	0.015	0.18
R979028	447129.96	5460009.27	50220N	MB	1	Qtz-carb	1	Py	3		ME_MS61	ALS	0.015	0.17
R979029	447130.59	5460009.90	50220N	MB	1	Qtz-carb	1	Py	3		ME_MS61	ALS	0.015	0.2
R979032	447132.55	5460011.87	50220N	MB	1	Qtz-carb	40	Py	10		ME_MS61	ALS	0.36	0.45
R979033	447133.19	5460012.50	50220N	MB	1	Qtz-carb	1	Py	3		ME_MS61	ALS	0.015	0.19
R979034	447133.81	5460013.13	50220N	MB	1	Qtz-carb	2	Py	3		ME_MS61	ALS	0.36	0.16
R979035	447134.51	5460013.82	50220N	MB	1	Qtz-carb	1	Py	2		ME_MS61	ALS	0.13	0.14
R979036	447135.18	5460014.50	50220N	MB	1	Qtz-carb	5	Py	4		ME_MS61	ALS	0.015	0.11
R979037	447135.88	5460015.19	50220N	MB	1	Qtz-carb	1	Py	5		ME_MS61	ALS	0.03	0.1

Sample	Al_pct	As_ppm	Ba_ppm	Be_ppm	Bi_ppm	Ca_pct	Cd_ppm	Ce_ppm	Co_ppm	Cr_ppm	Cs_ppm	Cu_ppm	Fe_pct	Ga_ppm	Ge_ppm	Hf_ppm	In_ppm	K_pct	La_ppm	Li_ppm
R979001	5.57	9.7	80	0.72	1.45	6.64	0.13	9.66	41.5	40	1.97	104.5	8.44	15.4	0.09	1	0.058	0.7	3.8	3.9
R979002	6.06	5	90	0.87	0.59	6.46	0.15	13.45	52.2	40	2.76	149.5	9.47	18.9	0.12	1.3	0.08	0.83	5.3	9.2
R979003	5.85	5	80	0.7	0.77	4.67	0.14	13.1	47.1	38	2.12	151.5	9.29	16.9	0.13	1.1	0.067	0.62	5.3	9.8
R979004	5.57	3.1	60	0.55	0.78	6.05	0.15	11.55	45.5	35	1.83	172.5	9.22	16.25	0.09	1.2	0.066	0.55	4.2	12.8
R979005	5.56	5.4	120	0.91	0.89	5.04	0.16	12.35	50.9	40	3.91	169.5	8.77	17.6	0.11	1.4	0.07	1.21	4.7	4.9
R979006	5.97	5	120	0.97	2.01	5.83	0.14	12.25	52.9	39	4.12	146	9.52	18.45	0.12	1.2	0.073	1.41	4.6	5.8
R979007	5.87	4.2	120	0.98	1.37	5.85	0.16	12.8	47	37	4.09	198	9.2	18.75	0.1	0.9	0.073	1.36	5	5.7
R979008	5.79	3.3	90	0.68	1.81	5.15	0.13	13.4	48.1	35	3.05	211	10.15	19.05	0.11	1.3	0.07	1	5.3	16.4
R979009	5.65	3.3	100	0.66	1.95	5.43	0.11	13.45	48.7	35	3.45	158.5	9.39	16.75	0.11	1.1	0.066	1.17	5.2	11.4
R979012	5.76	4.6	130	0.73	3.52	5.11	0.13	13.5	50	35	3.8	106	9.37	20.4	0.09	1.1	0.078	1.4	5.4	8.6
R979013	6.46	4	110	0.57	0.98	4.25	0.15	15.8	58.4	53	2.91	190.5	10.15	19.05	0.1	1.4	0.074	0.94	6.1	20.3
R979014	6.3	4	90	0.52	1.2	5.08	0.11	13.2	52.8	43	2.21	233	10.15	17.9	0.09	1.2	0.073	0.74	4.9	18.3
R979015	6.28	3.9	80	0.57	1.05	4.65	0.1	13.7	54.2	38	2.02	216	10.4	18.25	0.09	1.2	0.065	0.6	5.1	20.3
R979016	6.09	12.6	170	0.81	0.59	5.1	0.14	14.1	54	38	3.09	174.5	10.25	19.75	0.1	1	0.078	1	5.2	15
R979017	5	13	80	0.6	2.38	4.44	0.16	11	45	41	1.95	131.5	7.74	15.65	0.07	1	0.056	0.75	4.4	7.7
R979018	6.35	7.3	120	0.75	0.81	4.71	0.21	15.9	49.4	64	2.67	153.5	8.82	18.35	0.09	1.4	0.065	0.98	6.6	14.8
R979019	5.75	2.9	120	0.67	0.39	5.42	0.16	14.55	49.3	35	2.57	133.5	9.81	18.4	0.1	1.1	0.067	0.96	6	14.8
R979020	6.5	2.7	150	0.66	0.28	4.73	0.12	12.6	53.4	69	3.44	148	9.81	17.3	0.11	1	0.067	1.25	5.5	18.5
R979021	6.06	12	130	0.68	0.29	5.85	0.12	12	48.7	69	2.72	133.5	8.82	16.7	0.07	1	0.059	1.03	4.6	16.4
R979022	6.08	3.3	90	0.58	0.14	6.11	0.11	10.75	50.2	66	2.31	140	8.97	16.1	0.09	0.9	0.07	0.82	4.1	18.3
R979023	5.21	5.3	100	0.77	1.77	7.46	0.14	9.6	42.6	52	3.11	99.2	7.98	16.7	0.09	0.9	0.055	1.1	3.6	9.6
R979024	4.85	5.9	130	0.91	1.14	5.36	0.11	10.75	42.8	43	3.12	125	7.67	14.9	0.11	1	0.056	1.12	4	11.3
R979025	5.96	4.9	240	1.16	1.63	6.85	0.1	12.9	51.3	55	4.55	170	9.05	18.65	0.13	1.2	0.066	1.77	4.9	12.2
R979026	5.76	5.5	150	0.86	1.8	6.53	0.11	12.15	46.7	70	2.5	173.5	8.18	16.4	0.09	1.2	0.065	0.88	4.8	12.8
R979027	6.49	1.6	40	0.52	0.55	5.46	0.13	11.45	53.1	67	0.81	143	9.41	18.15	0.08	0.8	0.061	0.2	4.5	26.3
R979028	6.54	1.9	60	0.5	0.41	4.71	0.13	13.35	52.8	69	0.65	140	9.55	18.05	0.07	0.9	0.062	0.18	5.5	26.6
R979029	7.01	2.5	60	0.8	0.6	5.23	0.14	14.2	60	73	1.02	148.5	10.25	21	0.1	1.4	0.075	0.28	6.1	39.9
R979032	5.83	3	130	0.87	0.21	5.25	0.12	11.05	50.3	62	1.87	116	8.84	17.05	0.09	1	0.059	0.63	4.2	21.5
R979033	6.3	5.5	60	0.76	0.55	5.01	0.13	13	56.9	63	0.86	158	9.73	18.35	0.08	1.3	0.075	0.22	5	29.4
R979034	6.25	5.7	80	0.54	0.58	4.83	0.1	16.75	54.5	46	0.81	104.5	10.3	18.75	0.09	1.4	0.069	0.25	6.8	38.7
R979035	5.88	3.7	50	0.45	0.55	7.17	0.14	14.1	53.3	35	0.85	169	9.59	18.1	0.09	1.3	0.075	0.21	5.4	38.8
R979036	6.18	3.4	50	0.48	0.71	6.59	0.11	14.1	53.5	40	1.07	161	9.78	18.75	0.08	1.5	0.079	0.26	5.3	40.2
R979037	6.49	2.9	60	0.55	0.83	5.67	0.1	12.5	55.1	72	1.31	125.5	9.39	18.35	0.09	1.2	0.068	0.32	4.7	36.8

Sample	Mg_pct	Mn_ppm	Mo_ppm	Na_pct	Nb_ppm	Ni_ppm	P_ppm	Pb_ppm	Rb_ppm	Re_ppm	S_pct	Sb_ppm	Sc_ppm	Se_ppm	Sn_ppm	Sr_ppm	Ta_ppm	Te_ppm	Th_ppm
R979001	1.82	1600	1.27	2.91	2.8	45.3	230	4	35.8	0.002	1.9	2.19	26.6	1	0.7	120.5	0.2	0.24	0.33
R979002	1.98	1920	6.07	2.86	3.6	57.3	410	3.5	51.4	0.001	0.32	2.59	32.8	1	1.3	98.9	0.23	0.05	0.43
R979003	1.82	1800	6.38	2.98	3.1	51.1	410	3.4	38.6	0.004	0.63	2.14	30.3	1	0.7	85.6	0.2	0.1	0.4
R979004	2.43	1770	3.54	2.51	2.9	49.9	340	3.3	31.5	0.002	0.24	1.98	28.9	1	0.6	96.2	0.19	0.09	0.37
R979005	1.62	1670	1.17	2.19	2.9	55.9	370	3.8	73.6	0.001	0.55	2.16	30.4	1	0.8	95.4	0.19	0.14	0.4
R979006	1.96	1780	0.76	2.15	3	54.7	440	3.7	78.6	0.001	1.12	2.09	31.1	1	0.7	103	0.19	0.37	0.39
R979007	1.93	1800	1.56	2.13	3.3	50.8	400	3.5	77.2	0.001	0.67	2.39	31	1	0.8	109.5	0.21	0.06	0.39
R979008	2.42	1860	9.63	1.42	2.8	51.3	370	3	59.3	0.002	0.78	1.86	32	2	0.7	92.7	0.19	0.16	0.42
R979009	2.32	1980	5.21	1.56	3.1	49.2	340	3	67.3	0.002	0.89	2.29	29.8	2	0.7	97.6	0.21	0.09	0.41
R979012	1.92	1600	22.2	1.57	2.9	51.5	490	3.4	77.8	0.004	1.46	1.93	31.5	2	0.7	106.5	0.19	0.95	0.44
R979013	2.26	1580	11.05	1.62	3.1	71.8	430	2.7	57	0.003	0.63	2.2	34.9	2	1	86.6	0.21	0.09	0.52
R979014	2.62	1520	4.02	1.97	3.3	56.3	430	2.5	41.1	0.003	0.98	2.38	32.8	2	0.8	125	0.22	0.07	0.42
R979015	2.88	1440	5.29	1.97	3.3	56.6	460	2.4	33.7	0.002	1.32	2.29	31.8	3	0.7	140.5	0.21	0.025	0.42
R979016	2.64	1470	16.5	1.86	3	54.7	410	3	57.4	0.003	1.01	1.67	34.6	1	0.7	185.5	0.2	0.72	0.48
R979017	1.46	1220	10.85	1.97	2.2	52.8	420	3.6	38	0.002	2.28	2.19	23.7	2	1.2	95.3	0.15	0.87	0.39
R979018	2.11	1620	10.15	2.14	3	68.8	440	3.3	51.6	0.003	0.5	2.89	31.1	1	1.1	115	0.19	0.4	0.66
R979019	2.44	1510	4.95	1.64	2.5	52.9	400	2.5	49.1	0.001	0.24	2.28	30.3	1	0.8	132	0.17	0.14	0.5
R979020	2.8	1470	7.15	1.28	1.9	77.6	360	2.4	63.2	0.003	0.37	1.76	32.6	1	0.6	121.5	0.14	0.07	0.42
R979021	2.83	1370	2.07	1.61	2.3	74.9	330	2.2	52	0.001	0.35	1.81	30.4	1	0.6	134.5	0.16	0.11	0.39
R979022	3.18	1440	0.93	1.76	2.5	74.5	350	2.1	41.6	0.001	0.15	2.02	31.4	1	0.6	139.5	0.17	0.06	0.33
R979023	2.8	1380	0.73	1.35	2.2	59.9	420	2.8	55	0.001	0.71	1.81	27.1	1	0.5	153	0.15	0.06	0.28
R979024	2.13	1280	19.3	0.96	2.5	48.8	230	2.5	58.1	0.01	1.02	1.8	25.9	2	0.6	122.5	0.17	0.24	0.36
R979025	2.92	1630	0.57	0.91	3.1	64.6	400	2.8	92.2	0.001	1.22	1.85	31.2	2	0.7	166.5	0.2	0.31	0.41
R979026	2.92	1320	0.68	2.13	3	69.1	220	3.1	46.7	0.001	1.08	1.81	30.2	2	0.6	167	0.19	0.18	0.4
R979027	3.18	1410	1.49	2.17	2.6	74.8	350	2.3	9	0.001	0.01	2.97	33	1	0.5	164	0.19	0.025	0.37
R979028	3.05	1480	0.77	2.32	2.5	75.3	360	2.4	6.8	0.001	0.01	2.72	32.1	1	0.7	143.5	0.18	0.025	0.5
R979029	3.38	1600	1.55	1.74	3.2	84.4	280	3.2	12.4	0.001	0.005	2.42	38.8	1	0.7	165.5	0.22	0.06	0.55
R979032	2.99	1340	12	1.6	2.8	71.7	350	2	32.3	0.005	0.38	1.86	30	1	0.6	144	0.17	0.3	0.36
R979033	3.04	1510	9.44	1.87	3.1	75.9	350	2.5	10.2	0.004	0.36	2.4	33.7	1	0.7	142.5	0.21	0.08	0.4
R979034	2.87	1860	5.36	1.01	3.5	60.7	430	2.6	10.3	0.002	0.25	1.83	31.3	1	0.8	93.4	0.23	0.11	0.76
R979035	2.76	1920	2.6	0.8	3.4	56.6	390	2.4	10.2	0.001	0.13	2.32	31	1	0.8	97.5	0.22	0.09	0.41
R979036	2.92	1680	6.32	0.94	3.4	57	400	2.6	13	0.002	0.3	2.31	33.3	2	0.7	100	0.23	0.07	0.44
R979037	3.1	1340	10.5	1.39	2.9	80.1	350	2.5	15.9	0.004	0.29	1.98	34.2	1	0.6	114.5	0.2	0.05	0.39

Sample	Ti_pct	Tl_ppm	U_ppm	V_ppm	W_ppm	Y_ppm	Zn_ppm	Zr_ppm
R979001	0.529	0.24	0.1	253	14.9	5	75	35.6
R979002	0.594	0.28	0.2	269	2.1	5.9	96	48.1
R979003	0.513	0.23	0.1	253	2.5	5.8	95	41.2
R979004	0.525	0.18	0.1	260	1.8	5.8	117	43.9
R979005	0.481	0.42	0.2	252	2.7	6.1	78	50.7
R979006	0.538	0.45	0.2	264	3.3	5.5	86	41.1
R979007	0.568	0.44	0.1	268	2.2	4.8	84	31.1
R979008	0.478	0.32	0.1	280	3.1	5.5	135	49.8
R979009	0.549	0.38	0.1	263	1.4	5	102	43.1
R979012	0.482	0.43	0.2	307	6.6	5.2	90	41.2
R979013	0.509	0.32	0.2	275	3.2	5.7	120	50.4
R979014	0.597	0.23	0.1	288	1.2	5.4	113	44.9
R979015	0.563	0.19	0.1	287	1.3	5.8	120	44
R979016	0.492	0.32	0.1	291	9	6.3	116	39
R979017	0.404	0.21	0.2	197	12.8	4.4	81	36.4
R979018	0.464	0.29	0.2	265	7.8	5.4	96	53.6
R979019	0.41	0.28	0.1	271	4.2	5.1	96	44
R979020	0.364	0.36	0.1	274	1.6	4.5	108	36.6
R979021	0.421	0.3	0.1	248	3.6	4.7	97	45.6
R979022	0.46	0.22	0.1	253	1.6	4.8	96	37.4
R979023	0.405	0.32	0.1	247	6.3	5.2	78	32.2
R979024	0.433	0.32	0.1	236	11.5	4.7	78	38
R979025	0.535	0.49	0.1	274	8.9	6.1	97	44
R979026	0.513	0.26	0.1	247	12.8	6.1	85	47
R979027	0.469	0.05	0.1	259	0.3	5.5	100	24.7
R979028	0.46	0.04	0.1	265	0.5	5.5	102	34
R979029	0.556	0.07	0.2	351	10.5	6.2	114	53.4
R979032	0.488	0.18	0.1	265	5.6	4.8	100	38.4
R979033	0.533	0.05	0.2	270	3.4	5.6	102	49
R979034	0.562	0.05	0.2	284	4.7	6.8	118	54.9
R979035	0.564	0.04	0.2	271	4	6.5	112	52.7
R979036	0.583	0.06	0.3	282	2.9	5.6	114	55.7
R979037	0.52	0.08	0.2	267	3	5.8	106	48.5

Sample	UTM_E	UTM_N	Section	Lithology	Length	Vein_min	Vein_pct	Sulphide	wth_rind_mm	Description	Analysis_Type	LAB	Au_ppm	Ag_ppm
R979038	447136.80	5460015.69	50220N	MB	1	Qtz-carb	50	Py	5	30cm east offset from section line	ME_MS61	ALS	0.015	0.14
R979039	447137.33	5460016.65	50220N	MB	1	Qtz-carb	50	Py	7		ME_MS61	ALS	0.015	0.08
R979040	447138.09	5460017.41	50220N	MB	1	Qtz-carb	1	Py	3		ME_MS61	ALS	0.015	0.07
R979041	447138.87	5460018.18	50220N	MB	1	Qtz-carb	4	Py	7		ME_MS61	ALS	0.015	0.08
R979042	447139.66	5460018.97	50220N	MB	1	Qtz-carb	5	Py	3		ME_MS61	ALS	0.015	0.09
R979043	447140.42	5460019.73	50220N	MB	1	Qtz-carb	4	Py	7		ME_MS61	ALS	0.015	0.08
R979044	447141.13	5460020.44	50220N	MB	1	Qtz-carb	20	Py	3		ME_MS61	ALS	0.015	0.07
R979045	447141.80	5460021.12	50220N	MB	1	Qtz-carb	5	Py	3		ME_MS61	ALS	0.015	0.07
R979046	447142.49	5460021.80	50220N	MB	1	Qtz-carb	4	Py	3		ME_MS61	ALS	0.19	0.1
R979047	447143.17	5460022.48	50220N	MB	1	Qtz-carb	4	Py	3		ME_MS61	ALS	0.015	0.06
R979048	447123.30	5459988.14	50210N	MB	1	Qtz-carb	1	Py	11		ME_MS61	ALS	0.015	0.05
R979049	447123.99	5459988.84	50210N	MB	1	Qtz-carb	10	Py	5		ME_MS61	ALS	0.19	0.29
R979052	447129.14	5459980.18	50200N	MB	1	Qtz-carb	30	Py	7		ME_MS61	ALS	0.015	0.02
R979053	447129.85	5459980.88	50200N	MB	1	Qtz-carb	20	Py	5		ME_MS61	ALS	0.015	0.02
R979054	447130.56	5459981.59	50200N	MB	1	Qtz-carb	10	Py	13		ME_MS61	ALS	0.015	0.05
R979055	447131.27	5459982.30	50200N	MB	1	Qtz-carb	40	Py	5		ME_MS61	ALS	0.015	0.21
R979056	447131.98	5459983.00	50200N	MB	1	Qtz-carb	30	Py	10		ME_MS61	ALS	0.015	0.04
R979057	447132.68	5459983.71	50200N	MB	1	Qtz-carb	50	Py	13		ME_MS61	ALS	0.015	0.14
R979058	447133.39	5459984.42	50200N	MB	1	Qtz-carb	50	Py	15		ME_MS61	ALS	0.015	0.12
R979059	447134.09	5459985.13	50200N	MB	1	Qtz-carb	50	Py	15		ME_MS61	ALS	0.73	0.41
R979060	447134.80	5459985.83	50200N	MB	1	Qtz-carb	50	Py	10		ME_MS61	ALS	0.015	0.07
R979061	447135.50	5459986.53	50200N	MB	1	Qtz-carb	20	Py	7		ME_MS61	ALS	0.015	0.17
R979062	447137.19	5459988.21	50200N	MB/PQF	1	Qtz-carb	15	Py	10		ME_MS61	ALS	4.39	0.88
R979063	447133.04	5459969.84	50190N	MB	1	Qtz-carb	2	Py	3		ME_MS61	ALS	0.16	0.09
R979064	447133.67	5459970.46	50190N	PQF	0.8	Qtz-carb	2	Py	2		ME_MS61	ALS	0.015	0.07
R979065	447134.29	5459971.08	50190N	MB	1	Qtz-carb	1	Py	4		ME_MS61	ALS	0.015	0.07
R979066	447134.99	5459971.78	50190N	MB	1	Qtz-carb	2	Py	4		ME_MS61	ALS	0.015	0.14
R979067	447135.68	5459972.47	50190N	MB	1	Qtz-carb	40	Py	7		ME_MS61	ALS	0.71	0.24
R979068	447136.38	5459973.16	50190N	MB	1	Qtz-carb	20	Py	7		ME_MS61	ALS	0.015	0.03
R979069	447137.07	5459973.85	50190N	MB	1	Qtz-carb	2	Py	10		ME_MS61	ALS	0.015	0.04
R979072	447137.77	5459974.55	50190N	MB	1	Qtz-carb	10	Py	10		ME_MS61	ALS	0.015	0.04
R979073	447138.48	5459975.26	50190N	MB	1	Qtz-carb	40	Py	7		ME_MS61	ALS	0.66	0.69
R979074	447139.17	5459975.93	50190N	MB	1	Qtz-carb	20	Py	12		ME_MS61	ALS	0.07	0.05

Sample	Al_pct	As_ppm	Ba_ppm	Be_ppm	Bi_ppm	Ca_pct	Cd_ppm	Ce_ppm	Co_ppm	Cr_ppm	Cs_ppm	Cu_ppm	Fe_pct	Ga_ppm	Ge_ppm	Hf_ppm	In_ppm	K_pct	La_ppm	Li_ppm
R979038	5.97	4.6	140	0.61	1.1	6.29	0.1	12.5	48.9	43	2.71	139.5	9.47	17.05	0.11	1.2	0.072	0.98	5	19.7
R979039	5.97	3.6	170	0.74	0.64	7.68	0.1	10.75	45.8	63	3.1	122.5	8.54	15.6	0.1	1.1	0.061	1.27	4.2	14.3
R979040	6.32	3	40	0.34	0.55	5.52	0.09	10.5	48.8	60	0.62	126.5	9.17	15.75	0.07	0.7	0.061	0.2	4.2	24
R979041	6.42	4	120	0.37	0.46	6.53	0.1	10.6	51.6	59	2.32	134	7.69	15.9	0.08	0.9	0.063	0.88	4.1	15.1
R979042	6.44	3.3	160	0.47	0.48	6.65	0.09	13.15	54.8	69	3.44	140.5	7.45	16.75	0.1	1.2	0.067	1.31	5.1	11.8
R979043	6.69	3.6	100	0.45	0.48	5.21	0.11	11.6	56	64	2.35	149	8.21	17.55	0.09	1.1	0.068	0.75	4.6	15.4
R979044	6.35	4	110	0.48	0.36	6.37	0.1	11.8	53.6	64	2.17	139	8.03	16.4	0.1	1.1	0.063	0.86	4.6	14.6
R979045	6.11	5.2	110	0.47	0.23	6.41	0.09	11.55	53.6	66	2.07	139.5	9.12	17.1	0.09	1.1	0.068	0.81	4.4	18
R979046	5.96	4.3	60	0.52	1.24	6.39	0.1	11.65	50.5	60	1.27	138.5	8.98	16.8	0.09	1.2	0.069	0.47	4.5	20.8
R979047	5.99	1.9	80	0.44	0.03	6.61	0.14	11.8	50.1	49	1.74	160.5	9.34	16.5	0.09	1.2	0.069	0.67	4.6	18.8
R979048	6.05	3.9	100	0.72	0.3	7.23	0.15	12.3	51.8	37	2.86	144	9.44	17.55	0.08	0.8	0.068	0.87	4.7	11.2
R979049	5.96	4.8	110	0.49	1.16	6.67	0.11	11.6	47.4	41	2.46	162	8.72	17.45	0.08	1.1	0.061	0.94	4.6	9.8
R979052	5.83	2.7	120	0.72	0.12	7.71	0.17	10	48.5	56	2.29	136.5	8.12	15.95	0.08	1.2	0.062	0.71	4	10.6
R979053	6.07	2.5	150	0.88	0.23	7.32	0.13	11	39.2	51	3.05	52.7	7.31	15.2	0.07	1.1	0.06	1.02	4.4	8.4
R979054	5.61	3.1	120	0.71	0.34	7.71	0.16	9.47	50.1	51	2.32	233	9.2	17.65	0.08	1.2	0.068	0.67	3.7	11.6
R979055	5.58	4.7	90	0.45	1.22	8.42	0.18	10	53.2	48	1.62	242	9.56	16.6	0.09	1	0.069	0.51	3.9	12.1
R979056	6.03	3	120	0.61	0.34	7.68	0.14	10.75	47.3	48	2.09	141	8.65	16.45	0.06	0.9	0.067	0.68	4.2	10.3
R979057	5.58	4	120	0.59	0.97	7.42	0.15	11	52.9	36	2.65	225	9.63	17.25	0.09	1.3	0.066	0.89	4	9.5
R979058	6.27	4.2	170	0.7	0.61	6.32	0.12	8.57	50.6	33	3.25	198	10.15	18.15	0.09	0.8	0.076	1.12	2.9	11.7
R979059	5.9	7	170	0.55	1.2	6.69	0.13	8.15	51.7	33	2.98	159.5	9.81	16.35	0.08	0.9	0.064	1.07	2.7	9.4
R979060	6.07	4.6	130	0.5	0.69	7.65	0.13	9.51	54.6	45	2.83	129.5	8.17	16.8	0.07	0.8	0.066	0.91	3.4	7.9
R979061	6.42	8.3	90	0.43	1.49	7.19	0.15	10.15	126	44	2.31	139.5	7.22	17	0.07	1	0.062	0.71	3.9	9.9
R979062	5.88	12.4	120	0.53	2.23	7.12	0.09	8.11	41.4	41	1.24	124	7.2	18.7	0.07	1	0.051	0.53	3.1	0.9
R979063	5.92	3.6	140	0.69	0.56	7.15	0.14	13.35	52.4	66	2.38	125.5	8.56	16.8	0.08	1.3	0.06	0.8	5.4	15.5
R979064	7.39	2.2	230	0.54	0.32	1.63	0.03	15.05	6	22	1.63	5.9	1.47	17.85	0.07	2	0.009	0.68	7	1.2
R979065	6.56	2.1	120	0.64	0.68	6.18	0.1	15.15	50.7	89	2.07	96.3	8.15	17.35	0.08	1.1	0.06	0.65	6	21.7
R979066	6.15	2.4	170	0.91	0.44	6.32	0.11	12.35	51.2	59	2.52	185	8.7	16.5	0.09	1.4	0.068	0.76	4.8	20.1
R979067	5.59	4	190	0.93	1.31	7.69	0.14	12.1	41.7	43	2.5	204	11.65	17.15	0.11	1.1	0.055	0.86	5	14
R979068	6.3	2.8	160	0.65	0.2	7.02	0.14	10.25	50.3	46	3.26	234	9.26	16.7	0.08	0.7	0.065	1.12	4	15.4
R979069	6.25	2.5	70	0.72	0.16	6.72	0.16	10.6	53	54	1.91	161.5	9.27	16.85	0.09	0.8	0.067	0.48	4.1	23.4
R979072	5.83	4.2	130	1.23	0.06	7.39	0.14	9.84	45	51	2.93	130	8	16.5	0.09	1.1	0.064	0.83	3.8	14.4
R979073	5.78	51.8	130	0.73	1.84	6.84	0.15	10	59	46	3.32	122	7.48	16.6	0.1	1.1	0.068	1.09	3.9	8.2
R979074	5.78	15.8	150	0.58	0.4	7.37	0.14	8.94	46.9	54	3.48	105	8.04	15.5	0.1	0.8	0.063	1.26	3.4	7.9

Sample	Mg_pct	Mn_ppm	Mo_ppm	Na_pct	Nb_ppm	Ni_ppm	P_ppm	Pb_ppm	Rb_ppm	Re_ppm	S_pct	Sb_ppm	Sc_ppm	Se_ppm	Sn_ppm	Sr_ppm	Ta_ppm	Te_ppm	Th_ppm
R979038	2.77	1600	31.7	1.13	3.1	60.4	370	5	46.3	0.013	0.74	2	31.6	2	0.7	128	0.22	0.05	0.41
R979039	3.04	1420	16.5	1.21	2.2	67.9	280	2.3	56.7	0.005	0.5	1.58	32.7	2	0.5	177	0.16	0.025	0.33
R979040	3.11	1370	15	2.02	2.4	69.1	350	2.1	7.4	0.007	0.27	2.04	32.6	1	0.6	149	0.17	0.025	0.33
R979041	2.55	1360	9.83	1.83	2.6	71.5	310	2.1	38.9	0.004	0.38	2.02	35	1	0.5	155	0.17	0.025	0.34
R979042	2.48	1260	15.8	1.51	2.6	74.2	390	1.9	56.9	0.004	0.44	2.05	34.6	2	0.5	153	0.18	0.05	0.46
R979043	2.41	1280	25.7	2.28	2.5	81.1	330	1.9	34.5	0.006	0.36	2.52	37.3	1	0.5	156.5	0.17	0.06	0.39
R979044	2.68	1200	24	1.74	2.7	72.1	310	2	37.2	0.009	0.31	2.58	35.9	1	0.7	178	0.19	0.05	0.4
R979045	3.13	1410	0.61	1.37	2.6	80.7	330	1.6	33.9	0.001	0.27	2.24	33.4	1	0.5	180.5	0.18	0.025	0.38
R979046	3.29	1400	0.26	1.05	2.7	76.3	330	1.4	18.3	0.001	0.21	2.35	33.3	1	0.5	170.5	0.18	0.77	0.34
R979047	3.19	1480	0.2	1.19	2.5	64.9	360	1.1	27.4	0.001	0.05	2.73	33.1	1	0.5	144.5	0.17	0.025	0.38
R979048	2.22	1810	0.47	1.66	3	53.4	380	3.1	41.8	0.001	0.06	5.3	31.8	1	0.7	126.5	0.21	0.025	0.42
R979049	2.35	1530	1.45	2.23	2.6	53.2	400	2.9	44.3	0.001	1.1	3.37	32.6	2	0.8	103	0.19	0.41	0.4
R979052	2.52	1500	0.43	2.23	2.4	71.4	290	3.3	36.7	0.001	0.01	3.92	31.1	1	0.7	130	0.17	0.025	0.34
R979053	2.25	1460	1.22	1.9	2.4	54.5	350	3.3	50	0.001	0.005	3.79	29	1	0.5	131	0.16	0.025	0.39
R979054	2.28	1780	0.49	2.05	2.4	64.2	310	3.2	35.2	0.001	0.09	4.43	32	1	0.8	125.5	0.16	0.025	0.31
R979055	2.8	1940	0.45	2.36	2.6	67.1	320	3	24.8	0.002	0.56	5.48	31.8	1	0.8	131	0.18	0.11	0.33
R979056	2.31	1740	0.44	2.56	2.6	59.5	370	3.3	32.7	0.001	0.25	4.52	32.5	1	0.8	143.5	0.18	0.06	0.34
R979057	2.36	1840	0.94	1.74	3	51.3	400	3.4	43.8	0.002	0.44	5.95	30.3	1	0.8	151.5	0.21	0.1	0.42
R979058	2.22	1670	3.13	1.66	3	53.7	400	3.3	51	0.003	0.17	6.39	34.4	1	0.6	166.5	0.21	0.025	0.4
R979059	2.09	1630	7.3	1.62	2.6	51.1	410	3.3	45.2	0.003	0.9	5.72	30.5	2	0.6	174	0.18	0.24	0.35
R979060	2.56	1440	3.06	1.66	2.7	73.5	340	3.6	42.8	0.003	0.34	5.88	34	1	0.5	222	0.18	0.07	0.35
R979061	2.4	1300	10.3	1.71	2.7	201	330	3.6	32.4	0.004	0.34	6.66	37	1	0.6	224	0.18	0.07	0.35
R979062	2.01	1240	70.6	3.96	2	55.9	50	7.3	21.6	0.008	2.16	3.16	26.9	2	0.5	266	0.14	2.98	0.29
R979063	2.95	1400	0.95	1.44	2.9	82.9	360	3.9	42.9	0.001	0.31	5.05	31.1	1	0.7	161.5	0.19	0.08	0.55
R979064	0.48	233	0.33	4.92	0.5	18.2	260	4.5	28.4	0.001	0.26	0.79	3	0.5	0.3	231	0.025	0.18	1.44
R979065	3.46	1260	30.8	1.65	2.6	90.6	440	3.9	35.5	0.013	0.02	3.88	31.8	1	0.6	166.5	0.17	0.025	0.47
R979066	2.78	1360	10.95	1.17	2.4	78.5	370	4.2	41.2	0.011	0.02	4.2	32.4	1	0.6	155.5	0.16	0.025	0.44
R979067	2.42	2650	0.8	1.28	2.3	62.6	350	4.2	45.2	0.001	1.08	3.24	25.1	4	0.6	132.5	0.17	0.15	0.53
R979068	2.53	1570	0.4	1.37	2.6	63.1	370	3.2	56	0.001	0.01	3.85	32.9	1	0.6	101	0.18	0.025	0.33
R979069	3.16	1340	0.26	1.59	2.4	71.4	330	4.5	24.7	0.001	0.01	4.23	33.8	1	0.6	141	0.17	0.025	0.32
R979072	2.46	1540	0.44	1.35	2.3	71.5	280	4.9	42.9	0.001	0.03	4.34	32.9	1	0.6	157.5	0.15	0.06	0.36
R979073	2.4	1440	0.79	1.95	3.1	70.6	300	5.3	54.7	0.001	1.75	6.18	35.1	1	0.6	149.5	0.2	0.76	0.35
R979074	2.36	1680	0.62	1.63	2.5	74.4	310	3.5	59.3	0.001	0.39	4.79	31.8	1	0.6	143	0.17	0.09	0.28

Sample	Ti_pct	Tl_ppm	U_ppm	V_ppm	W_ppm	Y_ppm	Zn_ppm	Zr_ppm
R979038	0.557	0.26	0.1	259	4.3	6.2	113	48.2
R979039	0.442	0.3	0.1	236	4.6	5.4	89	40.4
R979040	0.488	0.04	0.1	263	0.5	4.8	103	27.6
R979041	0.512	0.19	0.1	258	1	5	90	35.6
R979042	0.472	0.32	0.1	246	1.7	5.7	95	46
R979043	0.464	0.18	0.1	277	0.7	5	96	40.5
R979044	0.503	0.22	0.1	246	3.1	5.1	89	45.8
R979045	0.486	0.2	0.1	255	3.1	5.2	85	43.4
R979046	0.5	0.11	0.1	258	2.9	5.9	96	45.4
R979047	0.476	0.16	0.1	263	0.6	6.2	96	45.2
R979048	0.581	0.26	0.2	288	0.6	5.3	87	28
R979049	0.506	0.26	0.2	264	6.5	5.3	95	39
R979052	0.474	0.22	0.3	239	1.6	5.7	98	48.4
R979053	0.466	0.31	0.2	233	0.4	5.2	73	46.8
R979054	0.464	0.23	0.3	272	0.4	5.3	93	45.8
R979055	0.497	0.15	0.4	269	1.5	4.8	101	39.8
R979056	0.523	0.19	0.2	261	1.5	4.9	89	32.1
R979057	0.53	0.27	0.3	262	1.3	5.4	108	49.9
R979058	0.592	0.32	0.3	292	1.6	4.9	117	32.4
R979059	0.527	0.26	0.3	263	4.1	4.4	108	36.4
R979060	0.506	0.24	0.2	257	1.1	5	87	29.1
R979061	0.556	0.2	0.1	270	0.8	4.6	106	38.6
R979062	0.404	0.14	0.4	158	18.4	4.5	82	35.5
R979063	0.486	0.26	0.3	235	1.8	5.9	132	53.2
R979064	0.077	0.17	0.5	36	1.7	2.2	21	75.4
R979065	0.424	0.21	0.1	237	0.7	5.4	97	48.1
R979066	0.438	0.27	0.2	235	2.4	6.2	108	55.5
R979067	0.395	0.27	0.3	238	2.7	5.5	90	45.1
R979068	0.548	0.34	0.2	276	1.8	4.8	99	27
R979069	0.501	0.15	0.2	264	1.4	6.1	112	34.4
R979072	0.457	0.27	0.3	253	3.8	5.6	100	43.5
R979073	0.553	0.32	0.2	257	21.2	5.3	89	39
R979074	0.48	0.35	0.2	243	3	4.2	95	25.8

Sample	UTM_E	UTM_N	Section	Lithology	Length	Vein_min	Vein_pct	Sulphide	wth_rind_mm	Description	Analysis_Type	LAB	Au_ppm	Ag_ppm
R979075	447139.66	5459976.43	50190N	MB	1	Qtz-carb	40	Py	7		ME_MS61	ALS	1.96	0.16
R979076	447140.75	5459977.52	50190N	MB	1	Qtz-carb	40	Py	10		ME_MS61	ALS	1.7	0.41
R979077	447141.23	5459977.99	50190N	MB	1	Qtz-carb	30	Py	7		ME_MS61	ALS	5.33	0.76
R979078	447141.80	5459978.55	50190N	MB	1	Qtz-carb	30	Py	7		ME_MS61	ALS	0.94	0.19
R979079	447141.19	5459963.92	50180N	MB	1	Qtz-carb	30	Py	5		ME_MS61	ALS	0.015	0.13
R979080	447141.92	5459964.65	50180N	MB	1	Qtz-carb	10	Py	7		ME_MS61	ALS	0.015	0.09
R979081	447142.70	5459965.43	50180N	MB	1.2	Qtz-carb	5	Py	7		ME_MS61	ALS	0.015	0.04
R979082	447147.77	5459970.51	50180N	PQF	0.9	Qtz	100	Py	3		ME_MS61	ALS	1.88	0.26
R979083	447148.25	5459970.99	50180N	PQF	0.9	Qtz	100	Py	3		ME_MS61	ALS	1.26	0.22
R979084	447154.69	5459963.37	50170N	MB	1	Qtz-carb	5	Py	10		ME_MS61	ALS	0.015	0.07
R979085	447155.39	5459964.08	50170N	MB	1	Qtz-carb	5	Py	5		ME_MS61	ALS	0.36	0.04
R979086	447156.09	5459964.78	50170N	MB	1	Qtz-carb	5	Py	2		ME_MS61	ALS	1.35	0.16
R979087	447156.77	5459965.48	50170N		1		0		0		ME_MS61	ALS	0.39	0.07
R979088	447157.31	5459966.03	50170N	MB	1	Qtz-carb	5	Py	7		ME_MS61	ALS	0.59	0.19
R979089	447158.53	5459967.25	50170N	PQF	1	Qtz-carb	15	Py	7		ME_MS61	ALS	3.78	0.71
R979092	447159.51	5459968.25	50170N	PQF	0.9	Qtz-carb	4	Py	7		ME_MS61	ALS	6.13	0.82
R979093	447157.47	5459951.92	50160N	MB	0.8	Qtz-carb	1	Py	5		ME_MS61	ALS	0.03	0.07
R979094	447157.88	5459952.33	50160N	MB	0.8	Qtz-carb	1	Py	5		ME_MS61	ALS	0.015	0.04
R979095	447159.38	5459953.84	50160N	MB	1	Qtz-carb	2	Py	6		ME_MS61	ALS	2.78	0.41
R979096	447160.19	5459954.64	50160N	MB	1	Qtz-carb	5	Py	4		ME_MS61	ALS	3.11	0.51
R979097	447160.92	5459955.38	50160N	MB	1	Qtz-carb	5	Py	4		ME_MS61	ALS	0.75	0.27
R979098	447161.49	5459955.94	50160N	MB	1	Qtz-carb	2	Py	7		ME_MS61	ALS	0.015	0.12
R979099	447163.20	5459957.66	50160N	MB	1	Qtz-carb	5	Py	6		ME_MS61	ALS	0.015	0.22
R979100	447163.97	5459958.42	50160N	MB	1	Qtz-carb	5	Py	3		ME_MS61	ALS	1.98	0.44
R979101	447164.79	5459959.25	50160N	MB	1	Qtz-carb	0	Py	2		ME_MS61	ALS	0.015	0.04
R979102	447165.54	5459959.99	50160N	MB	1	Qtz-carb	1	Py	2		ME_MS61	ALS	0.015	0.08
R979103	447166.23	5459960.68	50160N	MB	1	Qtz-carb	1	Py	2		ME_MS61	ALS	0.015	0.12
R979104	447166.90	5459961.35	50160N	MB	1	Qtz-carb	2	Py	5		ME_MS61	ALS	0.015	0.08
R979105	447167.33	5459961.78	50160N	MB	1	Qtz-carb	2	Py	3		ME_MS61	ALS	0.015	0.08
R979106	447168.46	5459962.91	50160N	MB	1	Qtz-carb	2	Py	7		ME_MS61	ALS	0.07	0.09
R979107	447169.07	5459963.53	50160N	MB	1	Qtz-carb	2	Py	25		ME_MS61	ALS	0.015	0.04
R979108	447169.66	5459964.11	50160N	MB	1	Qtz-carb	1	Py	40		ME_MS61	ALS	0.72	0.15
R979109	447170.23	5459964.68	50160N	PQF	1	Qtz-carb	1	Py	5		ME_MS61	ALS	12.3	1.8

Sample	Al_pct	As_ppm	Ba_ppm	Be_ppm	Bi_ppm	Ca_pct	Cd_ppm	Ce_ppm	Co_ppm	Cr_ppm	Cs_ppm	Cu_ppm	Fe_pct	Ga_ppm	Ge_ppm	Hf_ppm	In_ppm	K_pct	La_ppm	Li_ppm
R979075	6.24	4.9	160	0.59	1.16	6.2	0.12	15.4	44.1	46	2.97	188.5	9.33	16.4	0.11	1.1	0.063	1.16	5.8	10.7
R979076	5.57	7.5	140	0.55	1.44	5.82	0.13	9.3	46.7	35	2.53	186	8.85	16.75	0.08	1.1	0.064	0.95	3.3	8.2
R979077	5.74	31.3	230	0.71	1.61	5.61	0.11	40.9	41.9	23	2.21	142.5	9.44	17.05	0.11	1.6	0.056	0.94	18.8	3.1
R979078	5.39	8.3	160	0.6	1.77	5.26	0.13	12	49.8	9	2.34	233	11.05	16.9	0.11	1.3	0.07	0.95	4.1	3.9
R979079	6.18	3.4	180	0.57	0.53	6.46	0.11	10.85	43.5	24	2.13	184.5	8.93	17.1	0.09	0.9	0.072	0.71	4.1	10.1
R979080	6.02	3.8	100	0.55	0.41	6.52	0.13	10.1	51.7	34	1.8	159	8.83	16.15	0.09	0.9	0.064	0.49	3.9	13.5
R979081	5.66	3.7	120	0.94	0.23	7.19	0.15	8.84	44	36	1.68	110.5	8.56	15.05	0.08	1.1	0.053	0.54	3.6	8.7
R979082	3.19	18.5	110	0.36	0.79	4.17	0.07	4.29	22	36	1.34	157.5	4.49	8.54	0.1	0.6	0.033	0.61	1.6	1.9
R979083	3.15	24.9	80	0.33	0.14	4.05	0.08	5.8	24.6	40	0.82	181.5	5.18	8.29	0.08	0.7	0.041	0.46	2.2	0.7
R979084	5.82	17.9	100	0.51	0.56	4.85	0.12	11.65	47.4	41	1.84	145	9.22	15.85	0.08	1.1	0.073	0.7	4.4	9.1
R979085	5.96	7.1	110	0.55	1.02	5.57	0.13	13.75	49.9	33	1.31	189.5	9.84	19.15	0.1	1.3	0.066	0.5	5.1	13.7
R979086	6.02	11.9	120	0.69	0.6	6.65	0.14	11.65	52.5	41	1.8	180	8.91	17.35	0.09	1.1	0.075	0.67	4.3	7.1
R979087	6.09	65.3	120	0.57	0.34	5.77	0.13	11	47.8	45	1.04	164.5	9.65	16.3	0.08	1.1	0.061	0.38	4.2	15.7
R979088	5.73	42.3	150	0.9	0.32	5.5	0.14	11.65	46.2	40	1.77	165	9.27	16.85	0.09	1.2	0.07	0.74	4.4	10.5
R979089	6.05	30.7	60	0.4	0.75	7.44	0.11	7.71	31.4	24	0.62	79.2	7.09	17.85	0.07	1.2	0.048	0.31	3.1	0.6
R979092	6.74	16	50	0.35	1.26	5.75	0.1	5.79	25.8	17	0.28	72.7	5.45	21.2	0.08	1	0.037	0.12	2.3	0.5
R979093	6.36	3.3	70	0.49	0.25	5.22	0.19	10.8	54.3	44	1.43	194.5	9.23	17.7	0.06	1	0.07	0.38	4.4	21.2
R979094	6.59	2.7	90	0.69	0.44	4.68	0.15	11	58.3	43	1.49	131.5	9.47	17.5	0.08	0.9	0.064	0.42	4.7	21.7
R979095	5.89	22.1	260	0.92	0.86	6.91	0.14	9.27	43.7	54	3.85	180	7.88	19.7	0.1	1	0.065	1.6	3.8	1.2
R979096	5.75	19.7	210	1.05	1.27	6.84	0.12	10	48.1	48	3.74	189.5	8.2	20.6	0.08	1.2	0.063	1.4	4	2.9
R979097	5.48	76.1	120	0.85	2.63	6.81	0.12	9	51.2	56	2.51	202	8.42	16.15	0.07	0.9	0.062	0.84	3.6	11.3
R979098	5.58	2.6	170	0.61	1.85	6.43	0.12	9.53	47.3	53	3.37	177	8.81	16.1	0.08	1	0.058	1.07	3.8	14.4
R979099	5.48	2.9	120	0.58	1.64	6.61	0.09	8.8	48.2	52	2.85	217	8.35	15.15	0.08	0.9	0.057	1.01	3.6	10.7
R979100	5.43	4	150	0.72	2.12	6.95	0.11	10.35	47.1	38	3.14	221	9.56	17	0.07	1.2	0.067	1.18	4.2	11.4
R979101	5.87	3.2	140	0.66	2.02	6.94	0.12	12.5	50	38	4.38	63	9.04	20.4	0.09	1.3	0.087	1.53	4.8	9.1
R979102	6.72	3.7	90	0.56	0.82	5.45	0.16	14.55	50.8	42	3.25	126.5	9.96	19.25	0.09	1.6	0.074	1.14	5.7	18.1
R979103	6.62	3.7	80	0.51	0.99	4.04	0.21	13.7	58	43	1.91	172	10.6	19.65	0.07	1.6	0.08	0.6	5.6	27.2
R979104	6.49	4.6	140	0.74	1.28	5.23	0.14	13.55	56.7	43	3.82	174	10.05	18.65	0.1	1.5	0.083	1.44	5.4	16.4
R979105	5.91	8.2	150	0.81	1.44	5.88	0.17	11.35	47.4	40	4.34	158	9.06	17.8	0.09	1.2	0.073	1.76	4.6	8.5
R979106	6.02	16.9	180	1.01	0.28	5.65	0.12	13	51.6	40	4.65	176	9.5	19.1	0.1	1	0.07	1.95	4.9	2
R979107	6.02	5.3	190	0.97	0.11	4.69	0.13	12.5	49.5	41	4.85	162	9.62	18.15	0.09	0.9	0.069	2.19	4.8	1.2
R979108	6.49	10.9	230	1.1	0.13	4.04	0.15	14.05	50.1	44	4.05	162.5	10.1	19.15	0.1	1.1	0.08	1.91	5.4	1.1
R979109	6.35	67.5	80	0.52	1.89	5.72	0.09	10.65	43.5	20	0.73	132.5	7.74	21	0.07	1.4	0.055	0.34	4.4	0.3

Sample	Mg_pct	Mn_ppm	Mo_ppm	Na_pct	Nb_ppm	Ni_ppm	P_ppm	Pb_ppm	Rb_ppm	Re_ppm	S_pct	Sb_ppm	Sc_ppm	Se_ppm	Sn_ppm	Sr_ppm	Ta_ppm	Te_ppm	Th_ppm
R979075	2.6	1520	5.05	1.78	2.9	53.1	460	3.5	49.7	0.004	0.6	5.97	30.7	1	0.6	151	0.2	0.07	0.77
R979076	2.55	1320	3.6	2.08	2.8	48.1	290	3.4	44.1	0.002	0.86	5.58	30.1	1	0.6	154.5	0.18	0.39	0.34
R979077	1.49	1440	17.75	2.81	3.6	37.4	700	5.1	39.5	0.007	2.2	4.57	25.7	2	0.8	208	0.22	1.16	2.66
R979078	2.18	1560	29.7	2.38	3.5	29	430	3.7	41.2	0.014	2.05	6.17	26.7	2	0.8	154	0.22	0.57	0.47
R979079	2.36	1410	0.64	2.4	2.7	45.8	410	4.1	33.5	0.001	0.29	4.94	31.4	1	0.6	227	0.19	0.025	0.38
R979080	2.58	1400	0.48	2.13	2.7	75	340	4.2	24.8	0.001	0.19	5.27	32.1	0.5	0.6	220	0.18	0.025	0.37
R979081	2.11	1520	0.37	2.28	2.2	78	360	4.3	24.8	0.001	0.06	4.05	27.2	0.5	0.6	193	0.15	0.025	0.31
R979082	1.53	768	0.64	1.38	1.2	21.7	30	3	24.8	0.002	0.81	1.96	15.1	0.5	0.4	117.5	0.08	0.33	0.17
R979083	1.75	779	0.39	1.84	1.5	26.9	40	2.7	19	0.001	0.4	2.14	18.1	0.5	0.5	130	0.1	0.24	0.23
R979084	2.46	1470	5.23	2.39	2.7	55.3	330	3.9	33.6	0.003	0.69	5.77	32.4	1	0.5	140	0.18	0.09	0.38
R979085	2.43	1420	3.79	2.69	3.4	49.3	400	3.3	24.4	0.003	1.1	3.95	31.7	2	0.7	104	0.22	0.14	0.44
R979086	2.21	1600	0.95	3.26	2.9	55.8	390	3.3	32.3	0.002	0.94	3.78	33.7	1	0.6	111	0.2	0.34	0.37
R979087	2.75	1440	4.81	2.76	2.9	56.7	370	3.2	17.6	0.004	0.59	3.95	32.5	0.5	0.5	112	0.19	0.21	0.37
R979088	2.66	1440	1.78	2.34	2.8	52.7	280	3.7	36.4	0.002	0.76	4.05	31.3	1	0.6	149.5	0.18	0.34	0.38
R979089	2.41	1200	4.47	4.65	2.2	36.2	20	5.5	11.7	0.001	2.3	2.3	23.9	1	0.5	391	0.15	0.73	0.28
R979092	1.81	925	4.26	5.38	1.7	29	10	5.4	4.3	0.001	1.9	1.84	18.5	1	0.4	315	0.1	1.33	0.25
R979093	2.72	1500	8.2	0.96	2.5	80.9	340	6.5	18.8	0.004	0.1	6.67	33.6	1	0.6	198.5	0.17	0.025	0.4
R979094	2.46	1520	5.53	1.05	2.3	93.8	350	5.7	20.4	0.002	0.08	6.43	34.3	1	0.5	197.5	0.16	0.025	0.44
R979095	2.43	1700	2.79	2.03	2.7	60.7	240	5.4	75.9	0.001	1.16	4.58	31.4	1	0.6	226	0.17	1.13	0.32
R979096	2.51	1650	13.3	1.78	2.9	60.7	250	5.2	71.8	0.006	1.85	4.77	32.2	2	0.6	245	0.18	1.34	0.33
R979097	2.39	1580	2.97	0.89	2.3	66.3	280	5.1	42.7	0.002	1.04	4.31	30.5	1	0.5	207	0.15	0.33	0.28
R979098	2.32	1810	10.8	0.62	2.1	65.4	320	4.4	57.6	0.003	0.56	3.91	30.8	2	0.5	168	0.14	0.08	0.29
R979099	2.3	1700	18.55	0.8	2.2	64.4	300	3.8	49.1	0.01	0.93	3.34	28.6	2	0.6	148.5	0.15	0.11	0.28
R979100	2.38	1900	14.35	0.68	2.7	50.5	530	5	59.6	0.006	1.86	3.38	29.4	4	0.6	159	0.17	0.42	0.36
R979101	2.09	1840	13.05	0.78	2.7	53.7	420	4.3	78.1	0.004	0.42	3.16	33.3	1	0.6	123	0.19	0.11	0.37
R979102	3.05	1700	72.2	1.3	3.3	61.1	400	3.4	60.7	0.017	0.61	3.92	36.6	2	0.7	89.4	0.22	0.11	0.44
R979103	3.78	1460	78.6	1.3	3	60.2	430	2.8	32.9	0.019	0.43	3.87	36.4	1	0.7	66.2	0.19	0.07	0.43
R979104	2.87	1540	71.5	1.06	3	61.2	380	3.1	81.9	0.024	1.24	4.2	37.2	2	0.8	96.3	0.2	0.1	0.42
R979105	2.67	1380	113.5	0.95	2.8	52.3	370	2.9	98	0.036	1.27	4.32	32.5	2	0.8	137.5	0.18	0.25	0.36
R979106	2.38	1640	1.55	1.5	3	55.4	410	2.7	101	0.001	0.33	5.6	34.3	1	0.7	164	0.19	0.16	0.39
R979107	2.37	1470	1.09	1.09	2.6	54.1	380	2.4	106.5	0.001	0.13	4.2	33.2	1	0.7	157	0.17	0.08	0.38
R979108	1.85	1520	0.83	1.96	2.9	53.3	340	3.2	88.3	0.001	0.34	4.08	34.8	1	0.7	204	0.2	0.29	0.49
R979109	1.81	1060	4.6	4.79	2.8	43	20	6.2	14.5	0.001	3.63	3.46	23.4	2	0.5	329	0.18	2.46	0.4

Sample	Ti_pct	Tl_ppm	U_ppm	V_ppm	W_ppm	Y_ppm	Zn_ppm	Zr_ppm
R979075	0.558	0.29	0.2	283	2.1	4.8	108	40.8
R979076	0.496	0.27	0.2	256	6.5	4.8	97	40.4
R979077	0.538	0.25	0.8	261	13.2	7	101	64.9
R979078	0.639	0.23	0.3	277	7.9	5.3	111	47.3
R979079	0.524	0.19	0.1	277	1.3	4.7	113	35
R979080	0.519	0.15	0.1	264	0.8	4.7	112	36.9
R979081	0.452	0.15	0.3	246	1.9	5.2	95	42.2
R979082	0.237	0.15	0.1	116	8.7	2.6	51	23
R979083	0.285	0.11	0.1	119	8.4	2.6	59	22.6
R979084	0.481	0.19	0.1	262	4.4	5.4	116	45.5
R979085	0.578	0.15	0.1	282	3.8	5.9	109	46.4
R979086	0.535	0.18	0.1	276	5.4	4.9	79	35.7
R979087	0.539	0.1	0.1	277	7.6	5.1	128	36.3
R979088	0.475	0.21	0.1	257	8.9	4.5	110	41
R979089	0.409	0.06	0.2	119	21.2	4.9	86	43
R979092	0.316	0.02	0.2	67	24.7	4	66	35.2
R979093	0.463	0.11	0.1	261	0.8	4.9	135	39.2
R979094	0.461	0.12	0.2	266	1.4	6	161	36.3
R979095	0.497	0.44	0.2	271	12.7	5.2	96	37
R979096	0.491	0.38	0.2	292	12.5	5.6	89	42.2
R979097	0.445	0.25	0.1	255	5.8	4.7	98	35.9
R979098	0.402	0.31	0.1	243	1	4.7	113	36
R979099	0.428	0.27	0.1	233	1.1	4.6	92	35.9
R979100	0.47	0.34	0.1	278	5.7	5.5	115	44
R979101	0.472	0.46	0.1	282	1.5	5.3	113	46.3
R979102	0.578	0.33	0.1	291	1	6.2	191	62.3
R979103	0.498	0.18	0.1	310	0.8	5.9	152	63.5
R979104	0.513	0.43	0.1	279	1.4	6.2	126	59
R979105	0.481	0.51	0.1	270	3.7	5.1	101	43.7
R979106	0.498	0.54	0.2	281	6.2	5.6	89	39
R979107	0.455	0.59	0.2	264	4.2	5.2	92	36
R979108	0.515	0.49	0.2	294	6.7	5.5	97	41.3
R979109	0.455	0.08	0.2	132	35.3	5	75	51.5

Sample	UTM_E	UTM_N	Section	Lithology	Length	Vein_min	Vein_pct	Sulphide	wth_rind_mm	Description	Analysis_Type	LAB	Au_ppm	Ag_ppm
R979112	447170.81	5459965.27	50160N	PQF	1	Qtz-carb	1	Py	3		ME_MS61	ALS	32.4	2.74
R979113	447171.32	5459965.77	50160N	PQF	1	Qtz-carb	1	Py	3		ME_MS61	ALS	16.7	2.14
R979114	447161.63	5459941.08	50150N	MB	1	Qtz-carb	1	Py	5		ME_MS61	ALS	1.67	0.19
R979115	447162.34	5459941.79	50150N	MB/PQF	1	Qtz-carb	1	Py	5		ME_MS61	ALS	3.29	0.71
R979116	447163.06	5459942.50	50150N	MB	1	Qtz-carb	10	Py	7		ME_MS61	ALS	0.015	0.06
R979117	447163.75	5459943.19	50150N	MB	1	Qtz-carb	20	Py	7		ME_MS61	ALS	0.015	0.2
R979118	447164.55	5459943.99	50150N	MB	1	Qtz-carb	5	Py	5		ME_MS61	ALS	0.015	0.11
R979119	447165.35	5459944.79	50150N	MB	1	Qtz-carb	4	Py	7		ME_MS61	ALS	1.69	0.59
R979120	447166.12	5459945.55	50150N	MB	1	Qtz-carb	5	Py	3		ME_MS61	ALS	0.46	0.23
R979121	447166.89	5459946.32	50150N	MB	1	Qtz-carb	10	Py	3		ME_MS61	ALS	0.26	0.21
R979122	447167.60	5459947.03	50150N	MB	1	Qtz-carb	5	Py	3		ME_MS61	ALS	1.36	0.23
R979123	447168.31	5459947.74	50150N	MB	1	Qtz-carb	15	Py	3		ME_MS61	ALS	3.75	0.53
R979124	447169.04	5459948.47	50150N	MB	1	Qtz-carb	12	Py	5		ME_MS61	ALS	2.69	0.39
R979125	447170.15	5459949.58	50150N	MB	1	Qtz-carb	3	Py	3		ME_MS61	ALS	0.43	0.51
R979126	447170.82	5459950.25	50150N	MB	1	Qtz-carb	3	Py	5		ME_MS61	ALS	0.015	0.04
R979127	447171.52	5459950.95	50150N	MB	1	Qtz-carb	5	Py	10		ME_MS61	ALS	3.04	0.34
R979128	447172.19	5459951.62	50150N	MB	1	Qtz-carb	5	Py	6		ME_MS61	ALS	2.48	0.43
R979129	447176.48	5459955.89	50150N	MB	1	Qtz-carb	1	Py	2		ME_MS61	ALS	0.015	0.14
R979132	447177.12	5459956.54	50150N	MB	1	Qtz-carb	1	Py	7		ME_MS61	ALS	7.88	1.12
R979133	447177.82	5459957.24	50150N	MB	1	Qtz-carb	2	Py	7		ME_MS61	ALS	0.1	0.06
R979134	447178.51	5459957.93	50150N	MB	1	Qtz-carb	5	Py	5		ME_MS61	ALS	0.23	0.15
R979135	447179.18	5459958.60	50150N	MB	1	Qtz-carb	2	Py	5		ME_MS61	ALS	0.015	0.07
R979136	447180.84	5459960.26	50150N	MB	1	Qtz-carb	1	Py	5		ME_MS61	ALS	0.07	0.09
R979137	447170.67	5459934.34	50140N	MB	1	Qtz-carb	1	Py	6	3m east of section line	ME_MS61	ALS	0.015	0.03
R979138	447171.54	5459935.22	50140N	MB	1	Qtz-carb	1	Py	5	3m east of section line	ME_MS61	ALS	0.015	0.09
R979139	447172.36	5459936.03	50140N	MB	1	Qtz-carb	2	Py	5	3m east of section line	ME_MS61	ALS	0.3	0.12
R979140	447173.18	5459936.84	50140N	MB	1	Qtz-carb	1	Py	10	3m east of section line	ME_MS61	ALS	0.015	0.08
R979141	447173.99	5459937.64	50140N	MB	1	Qtz-carb	5	Py	13	3m east of section line	ME_MS61	ALS	0.59	0.12
R979142	447174.80	5459938.46	50140N	MB	1	Qtz-carb	5	Py	5	3m east of section line	ME_MS61	ALS	0.015	0.07
R979143	447175.60	5459939.26	50140N	MB	1	Qtz-carb	5	Py	3	3m east of section line	ME_MS61	ALS	0.015	0.11
R979144	447176.41	5459940.08	50140N	MB	1	Qtz-carb	5	Py	4	3m east of section line	ME_MS61	ALS	0.015	0.09
R979145	447175.69	5459927.53	50130N	MB	1	Qtz-carb	10	Py	6		ME_MS61	ALS	0.015	0.09
R979146	447176.96	5459928.07	50130N	MB	1	Qtz-carb	4	Py	5	30cm east offset from section line	ME_MS61	ALS	0.015	0.1

Sample	Al_pct	As_ppm	Ba_ppm	Be_ppm	Bi_ppm	Ca_pct	Cd_ppm	Ce_ppm	Co_ppm	Cr_ppm	Cs_ppm	Cu_ppm	Fe_pct	Ga_ppm	Ge_ppm	Hf_ppm	In_ppm	K_pct	La_ppm	Li_ppm
R979112	5.52	29.1	50	0.42	2.36	5.28	0.11	17.55	49	10	0.4	68.1	10.15	16.75	0.09	2.1	0.049	0.2	6.7	0.3
R979113	5.79	49.7	40	0.32	4	3.42	0.07	8.99	43.9	10	0.2	19	8.6	20.1	0.08	1.3	0.028	0.08	3.5	0.2
R979114	5.91	3.2	170	0.67	0.76	6.49	0.1	10.05	39.5	25	2.11	123	8.04	17	0.07	1.1	0.061	0.79	4	8.4
R979115	6.02	5.1	140	0.52	2.03	4.81	0.1	18.9	32.2	58	1.65	56.5	6.61	18.1	0.07	1.9	0.048	0.59	7.7	13.2
R979116	6.72	13.1	190	0.62	1.25	6.92	0.15	15.45	42.3	52	2.53	62.7	8.55	17.65	0.07	1.4	0.065	0.9	5.7	19.3
R979117	6.02	58.1	140	0.44	1.91	6.68	0.72	17.7	39.4	27	2.15	120.5	8.71	16.8	0.08	1.9	0.074	0.7	6.7	14.4
R979118	5.84	3.7	120	0.54	1.86	7.83	0.14	13.25	45.2	22	2.12	134	9.61	17.95	0.07	1.3	0.066	0.66	5	13.6
R979119	6.19	4	150	0.61	2.37	7.46	0.11	13.1	45.9	33	2.32	131.5	8.78	18.5	0.08	1.4	0.064	0.88	5.1	10.3
R979120	5.74	3.9	220	0.6	3.57	7.73	0.13	10.4	48.5	38	3.31	173	8.84	18.15	0.08	1.3	0.061	1.53	4.1	6
R979121	5.67	3.5	150	0.53	5.33	8.28	0.13	9.83	53	38	2.37	76.4	9.64	16.7	0.09	1.3	0.071	1.08	3.8	2.3
R979122	5.7	6.4	170	0.59	3.21	8.53	0.12	9.2	58.3	69	2.8	41	8.57	16.65	0.08	1.1	0.063	1.36	3.6	2.3
R979123	5.38	12.3	150	0.62	1.92	8.95	0.17	9.75	52	57	2.69	124	8.39	19.05	0.08	1.3	0.068	1.18	3.9	1.7
R979124	5.86	5.4	220	0.72	2.4	7.44	0.12	8.99	48.4	55	3.23	138.5	8.26	20	0.09	1.2	0.058	1.57	3.5	5.8
R979125	5.66	10.4	270	0.89	1.2	7.61	0.15	12.65	52.5	44	3.59	231	9.95	23	0.1	1.4	0.075	1.63	4.7	8.4
R979126	5.85	3.1	200	0.79	0.72	6.09	0.14	9.75	49.5	57	3.3	110	8.8	17.55	0.09	1.1	0.064	1.31	3.9	14.1
R979127	5.67	4.9	190	0.66	2.66	6.94	0.12	9.8	52.6	53	2.85	214	9.96	16.8	0.09	1.1	0.061	1.22	3.9	15.4
R979128	5.46	4.3	210	0.54	1.65	6.61	0.1	10	40.1	43	3.13	183.5	9.09	15.8	0.09	1	0.055	1.4	4.1	11.5
R979129	6.07	2	70	0.39	1.68	7	0.13	13.95	44.4	36	1.4	103.5	9.7	19.1	0.08	1.2	0.074	0.44	5.7	23.5
R979132	5.83	12.8	130	0.7	1.84	7.57	0.17	12.8	41.7	32	2.2	163.5	9.33	18.25	0.08	1.1	0.065	0.96	5.2	13.7
R979133	6.25	2.9	70	0.52	0.26	5.7	0.2	14.15	48.8	38	1.18	177	9.94	18.7	0.08	1.2	0.077	0.36	5.9	15.3
R979134	6.58	3.7	90	0.57	0.51	5.01	0.23	14.45	50.4	41	1.44	158.5	10	18.85	0.09	1.5	0.073	0.43	5.9	14.6
R979135	6.24	3	60	0.48	0.16	5.57	0.15	12.15	44.4	39	1.08	143	10	18.1	0.09	1.1	0.067	0.39	4.9	17.2
R979136	6.05	3.8	120	0.62	0.11	5.94	0.12	12.3	43.4	38	2.99	152	9.35	17.75	0.08	1	0.067	1.27	5	10.9
R979137	6.46	2.5	130	0.56	0.57	6.11	0.13	12.85	42.3	26	2.68	130.5	9.71	19.45	0.09	1	0.064	0.75	5.3	17.3
R979138	6.26	4	100	0.45	1.35	6.47	0.18	11.55	50.2	30	2.02	170.5	9.3	17.4	0.07	0.9	0.063	0.65	4.7	17.4
R979139	5.93	3.9	100	0.36	1.32	7.55	0.14	11	40.2	25	1.79	159.5	8.86	17.3	0.09	0.9	0.059	0.62	4.4	14.2
R979140	6.11	3.5	120	0.43	1.6	8.02	0.13	11.8	36.6	27	2.05	99.8	9.04	17.2	0.08	1	0.07	0.64	4.9	11.8
R979141	6.53	3.3	200	0.51	0.96	6.22	0.1	20.2	40.5	34	2.61	103.5	8.6	19.7	0.1	1.8	0.073	0.99	8.8	13.8
R979142	7.14	6.2	200	0.54	0.79	5.48	0.1	28.1	32.6	67	2.76	101	7.35	16.75	0.09	2.3	0.056	1.01	12.9	12.1
R979143	5.6	2.6	70	0.31	1.35	7.56	0.13	11.9	39.7	22	1.41	126.5	8.11	16.55	0.07	1.3	0.064	0.43	4.9	12
R979144	5.88	3	120	0.4	1.14	6.17	0.13	12.25	41.8	25	1.74	142	8.68	17.3	0.07	1.2	0.06	0.56	5	13.1
R979145	6.15	4.3	120	0.34	0.63	8.44	0.16	12.8	43.7	25	2.02	190.5	10.25	19.3	0.08	1.2	0.07	0.6	5.3	17.7
R979146	6.13	3.3	130	0.39	0.67	6.29	0.13	12.55	35.1	24	2.61	130	8.82	18.6	0.09	1.3	0.071	0.77	5.2	14.8

Sample	Mg_pct	Mn_ppm	Mo_ppm	Na_pct	Nb_ppm	Ni_ppm	P_ppm	Pb_ppm	Rb_ppm	Re_ppm	S_pct	Sb_ppm	Sc_ppm	Se_ppm	Sn_ppm	Sr_ppm	Ta_ppm	Te_ppm	Th_ppm
R979112	1.58	1160	12.05	4.37	4.2	30.1	20	7.4	7.5	0.002	6.7	3.91	20.7	3	0.5	326	0.26	2.65	0.63
R979113	1.02	702	19.9	5.62	2.6	26.1	5	7.9	0.9	0.002	6.91	2.78	10.4	2	0.3	239	0.16	4.48	0.35
R979114	1.94	1630	1.46	1.71	2.9	42	340	4	37.3	0.001	0.84	6.24	30.8	1	0.7	192.5	0.19	0.35	0.39
R979115	1.68	1220	31.5	2.2	3.6	43.8	410	4.1	28.7	0.008	1.28	5.44	22.4	1	0.6	157	0.23	2.26	0.88
R979116	2.11	1900	25.9	1.17	3	54.4	510	4.5	44.2	0.008	0.59	6.99	32.7	1	0.7	203	0.19	0.07	0.66
R979117	1.94	1740	5.94	1.13	3.9	41.7	450	5.4	33.2	0.002	1.23	7.85	28.4	1	0.8	217	0.27	0.07	1.05
R979118	2	2170	2.01	1.12	2.7	42.8	400	4.8	32.2	0.001	0.85	5.81	30.6	2	0.7	208	0.19	0.06	0.53
R979119	1.96	1730	4.22	1.81	3	52.1	350	4.4	41.7	0.002	1.23	5.98	29.9	2	0.7	205	0.2	0.81	0.59
R979120	2.63	1520	39.5	1.41	2.8	63	320	4.3	70.6	0.011	1.81	3.15	32.4	2	0.6	213	0.18	0.92	0.34
R979121	2.57	1700	76.9	2.66	2.6	55.8	450	4.9	51	0.014	3.86	2.36	31.7	3	0.7	292	0.16	2.01	0.36
R979122	2.6	1680	38.1	2.26	2.5	86	350	4.3	64.2	0.005	1.83	2.29	34.2	2	0.6	283	0.15	1.8	0.29
R979123	2.74	1790	33.1	2.36	2.6	70.6	100	5.4	59.3	0.003	2.04	2.67	33.1	2	0.6	388	0.17	1.55	0.33
R979124	2.73	1650	54.5	1.69	2.5	61.9	180	3.8	76.3	0.017	1.56	1.97	30	1	0.6	253	0.16	1.55	0.3
R979125	2.85	1770	2.29	1.1	3.5	63.1	400	3.6	81.7	0.001	1.74	2.29	31.2	2	0.8	248	0.22	1.09	0.37
R979126	2.47	1740	1.95	1.06	2.8	70.7	340	2.7	67	0.001	0.33	1.99	33.1	1	0.6	111	0.18	0.11	0.31
R979127	2.46	2060	5.08	0.88	2.9	65	270	4.6	61.5	0.001	1.19	2.08	33	2	0.6	101	0.19	0.26	0.33
R979128	2.73	2360	18.8	0.79	2.7	56.5	330	3.7	64.1	0.004	1.03	2.15	26.9	2	0.6	96.6	0.17	0.28	0.33
R979129	2.35	1880	6.4	1.47	3.1	50.9	420	3	22.1	0.002	0.15	2.38	31.6	1	0.7	87.8	0.2	0.07	0.43
R979132	2.19	1800	10.55	1.49	3	46	420	2.9	42.5	0.004	0.69	2.14	27.7	1	0.7	111.5	0.19	1.21	0.45
R979133	2.86	1720	4.29	2.78	3.3	56.6	390	2.2	19.7	0.001	0.18	2.59	32.6	1	0.6	108.5	0.22	0.14	0.45
R979134	2.73	1750	20.2	3.04	2.8	59.5	540	2.3	22.9	0.005	0.29	2.7	33.8	1	0.6	127.5	0.17	0.15	0.48
R979135	3.35	1500	18.7	2.2	3	53.7	400	1.9	18.3	0.008	0.08	2.99	29.7	0.5	0.6	152	0.19	0.08	0.41
R979136	2.82	1400	0.38	1.49	2.8	51.1	360	2.2	56.6	0.001	0.1	3.06	29.8	1	0.5	178.5	0.18	0.07	0.39
R979137	1.97	1840	12.55	1.13	2.9	49.8	410	4.5	36.1	0.001	0.11	7.27	31.8	1	0.7	170	0.18	0.025	0.47
R979138	2.09	1560	14.15	1.18	2.7	65.1	360	3.8	29.2	0.001	0.35	7.08	30.6	1	0.6	165	0.18	0.05	0.41
R979139	1.81	1800	22.9	1.42	2.7	44.5	370	3.4	26.9	0.003	0.56	5.82	28.3	1	0.6	165	0.17	0.15	0.39
R979140	1.51	1820	30	1.61	2.5	44.9	370	3.8	28.3	0.006	0.35	5.22	30.6	1	0.7	197	0.17	0.025	0.41
R979141	1.82	1570	12.45	1.6	3.9	55.3	530	3.6	45.3	0.003	0.39	5.15	29.3	1	1.1	144	0.24	0.22	1.01
R979142	1.88	1360	6.74	2.12	3.8	51.3	660	4.1	43.5	0.001	0.54	3.65	23.8	1	0.7	155	0.25	0.06	1.45
R979143	2.12	1590	2.37	2.08	3	41.5	350	3.8	19.7	0.002	0.61	4.97	27.7	2	0.6	163.5	0.18	0.11	0.42
R979144	2.4	1640	1.11	1.81	3	44.6	430	3.5	28.3	0.001	0.84	4.12	30.2	2	0.6	136	0.19	0.1	0.41
R979145	2.17	2160	21.6	1.37	2.9	51.7	370	3.6	27.9	0.004	0.32	6.13	32.3	1	0.6	181	0.18	0.07	0.44
R979146	1.67	1820	10.3	1.28	2.5	47.4	400	3.6	36.3	0.001	0.16	4.64	31.3	1	0.7	173	0.17	0.025	0.42

Sample	Ti_pct	Tl_ppm	U_ppm	V_ppm	W_ppm	Y_ppm	Zn_ppm	Zr_ppm
R979112	0.678	0.04	0.3	126	68.9	5.5	76	81.8
R979113	0.424	0.03	0.2	61	37.6	2.8	50	44.7
R979114	0.53	0.2	0.1	277	10.9	4.9	73	39.5
R979115	0.404	0.16	0.3	154	14.7	4.9	93	75.3
R979116	0.469	0.23	0.2	232	1.6	4.9	120	60.5
R979117	0.477	0.18	0.3	229	0.7	6.2	585	71
R979118	0.451	0.16	0.1	251	0.7	5.7	87	50.6
R979119	0.482	0.22	0.2	253	16	4.9	97	69.1
R979120	0.504	0.4	0.1	282	12.3	5.4	94	52
R979121	0.476	0.25	0.2	245	40.7	5.8	76	48.9
R979122	0.463	0.33	0.1	251	42.9	5.6	80	40.6
R979123	0.466	0.31	0.2	287	29.9	6.2	87	48.9
R979124	0.481	0.41	0.2	293	9.3	5.7	91	44.8
R979125	0.611	0.4	0.2	374	11.4	7.4	117	53.5
R979126	0.499	0.37	0.2	266	3.7	5.9	105	43.5
R979127	0.531	0.33	0.2	282	8	6.3	101	42.8
R979128	0.514	0.35	0.2	277	4.6	5.8	81	38.5
R979129	0.508	0.11	0.1	273	1.2	6.3	114	50.4
R979132	0.534	0.24	0.1	278	4.3	5.9	101	45.9
R979133	0.557	0.11	0.1	284	2.1	6.6	105	50.6
R979134	0.481	0.13	0.1	291	2.3	7.6	113	49.9
R979135	0.553	0.09	0.1	287	1.7	5.2	115	41.2
R979136	0.506	0.35	0.1	271	2.1	5.6	100	41.5
R979137	0.527	0.21	0.1	287	1.1	5.3	126	37.5
R979138	0.508	0.15	0.1	261	1	4.7	129	35
R979139	0.487	0.16	0.1	252	1.9	4.4	109	36.7
R979140	0.461	0.14	0.1	253	0.7	4.2	65	38.7
R979141	0.481	0.25	0.3	260	8.7	6.3	114	71.5
R979142	0.453	0.26	0.3	189	1.1	7.3	115	91.9
R979143	0.521	0.1	0.1	236	1.3	6	98	52.3
R979144	0.523	0.15	0.1	243	1.6	6.4	106	48.6
R979145	0.518	0.13	0.1	273	1	5.3	127	48.6
R979146	0.448	0.19	0.1	257	1.6	4.6	96	46.5

Sample	UTM_E	UTM_N	Section	Lithology	Length	Vein_min	Vein_pct	Sulphide	wth_rind_mm	Description	Analysis_Type	LAB	Au_ppm	Ag_ppm
R979147	447177.74	5459928.83	50130N	MB	1	Qtz-carb	1	Py	7		ME_MS61	ALS	0.015	0.05
R979148	447178.26	5459930.09	50130N	MB	1	Qtz-carb	1	Py	18		ME_MS61	ALS	0.015	0.03
R979149	447179.15	5459930.97	50130N	MB	1	Qtz-carb	10	Py	10		ME_MS61	ALS	7.27	0.85
R979152	447179.81	5459931.64	50130N	MB	1	Qtz-carb	10	Py	10		ME_MS61	ALS	4.48	0.66
R979153	447180.49	5459932.31	50130N	MB	1	Qtz-carb	7	Py	15		ME_MS61	ALS	0.26	0.05
R979154	447181.16	5459932.98	50130N	MB	1	Qtz-carb	5	Py	13		ME_MS61	ALS	0.8	0.23
R979155	447182.28	5459934.08	50130N	MB	1	Qtz-carb	1	Py	1		ME_MS61	ALS	0.015	0.09
R979156	447184.24	5459922.12	50120N	MB	1	Qtz-carb	5	Py	5		ME_MS61	ALS	1.46	0.31
R979157	447184.96	5459922.84	50120N	MB	1	Qtz-carb	1	Py	12		ME_MS61	ALS	0.93	0.29
R979158	447185.67	5459923.55	50120N	MB	1	Qtz-carb	5	Py	7		ME_MS61	ALS	3.05	0.36
R979159	447186.37	5459924.25	50120N	MB	1	Qtz-carb	4	Py	6		ME_MS61	ALS	3.2	0.33
R979160	447187.07	5459924.95	50120N	MB	1	Qtz-carb	5	Py	10		ME_MS61	ALS	3.43	0.66

Sample	Al_pct	As_ppm	Ba_ppm	Be_ppm	Bi_ppm	Ca_pct	Cd_ppm	Ce_ppm	Co_ppm	Cr_ppm	Cs_ppm	Cu_ppm	Fe_pct	Ga_ppm	Ge_ppm	Hf_ppm	In_ppm	K_pct	La_ppm	Li_ppm
R979147	6.34	2.4	140	0.46	0.62	5.02	0.11	16.15	38.7	36	3.24	123.5	8.32	19.2	0.09	1.3	0.072	0.88	6.9	15.6
R979148	6.53	3.3	110	0.58	0.45	7.12	0.15	13.4	47.2	24	2.33	114.5	9.74	20.6	0.09	0.9	0.081	0.68	5.4	18.7
R979149	5.32	9.3	100	0.55	0.8	6.46	0.14	10.1	35.9	26	1.26	103.5	7.66	20.2	0.08	1	0.06	0.44	4.2	5
R979152	5.34	6.8	140	0.5	0.55	4.35	0.11	17.5	29	53	1.31	65.6	6.12	17.7	0.11	1.6	0.042	0.52	7.8	6
R979153	6.33	4.7	200	0.57	0.63	6.72	0.12	12.35	46.6	31	2.82	168	8.91	19.35	0.09	1.3	0.068	1.1	5.1	11.9
R979154	5.94	6.6	290	0.61	0.93	7.94	0.12	12.55	42.8	24	3.97	158.5	8.45	19.05	0.08	1.3	0.069	1.71	5.1	7.5
R979155	7.41	3.5	60	0.34	0.89	4.25	0.12	17.95	44.2	132	0.79	115.5	8.4	18.1	0.11	1.2	0.061	0.17	7.4	26.4
R979156	5.66	3.7	140	0.46	0.49	7.18	0.15	12.8	42.7	23	1.96	148.5	9.35	18.75	0.07	1.3	0.068	0.87	5.3	11.4
R979157	6.55	3.7	120	0.59	0.38	5.65	0.14	13.65	49.6	26	2.36	175	9.72	20.9	0.08	1.1	0.074	0.81	5.7	16.9
R979158	5.94	6.8	100	0.55	0.73	5.98	0.17	11.6	47.3	25	1.63	137	9.42	19.8	0.07	0.9	0.066	0.54	4.8	15.6
R979159	5.61	7.5	280	0.8	0.54	8.21	0.16	12.25	40.5	24	3.36	141.5	9.13	20	0.1	1.1	0.067	1.61	5.1	5.1
R979160	5.89	6.6	270	0.75	0.59	7.07	0.22	11.6	39.6	26	2.68	125.5	8.34	20.6	0.08	1.1	0.066	1.36	4.8	4.3

Sample	Mg_pct	Mn_ppm	Mo_ppm	Na_pct	Nb_ppm	Ni_ppm	P_ppm	Pb_ppm	Rb_ppm	Re_ppm	S_pct	Sb_ppm	Sc_ppm	Se_ppm	Sn_ppm	Sr_ppm	Ta_ppm	Te_ppm	Th_ppm
R979147	1.57	1840	3.51	1.14	2.3	50.9	460	4	44.5	0.001	0.04	3.65	31.3	0.5	0.5	185	0.15	0.025	0.58
R979148	1.62	1940	3.91	1.32	3.1	52.8	430	3.4	31.3	0.001	0.13	5.89	33.9	1	0.9	186.5	0.2	0.025	0.48
R979149	1.98	1360	7.54	3.06	2.7	48.8	120	5	20.8	0.002	1.96	4.12	26.1	1	0.6	335	0.16	1.37	0.39
R979152	1.76	1060	8.16	2.99	3.2	49	300	3.6	26	0.001	1.1	2.88	20.6	1	0.8	242	0.19	1.57	0.85
R979153	1.8	1620	11.5	1.94	2.9	64.8	410	2.5	54.3	0.001	0.54	2.87	32.9	1	0.9	126	0.18	0.15	0.44
R979154	1.66	1680	2.25	1.02	3.2	46.5	520	2.9	83.6	0.001	0.68	2.78	30.9	1	0.7	125.5	0.19	0.17	0.5
R979155	3.83	1360	24.7	3.09	3.5	91	480	3.3	6.4	0.006	0.5	3.99	33.2	1	0.5	135.5	0.22	0.025	0.58
R979156	2.75	1890	7.12	1.75	2.9	44.2	510	3.1	39.2	0.001	0.74	3.3	30.4	1	0.6	214	0.18	0.33	0.44
R979157	1.91	1680	3.21	1.69	3.2	55.7	390	2.7	39.1	0.001	0.21	4.7	34.1	1	0.7	130	0.21	0.15	0.48
R979158	2.32	1590	2.95	1.94	2.9	52.2	440	3.4	25.3	0.001	0.99	5.11	31.4	2	0.6	194.5	0.16	0.55	0.41
R979159	2.05	2090	0.25	1.22	2.8	47	460	3.1	69.4	0.001	0.76	3.05	29.8	2	0.7	176	0.17	0.51	0.41
R979160	1.88	1840	0.29	2.1	2.8	47.5	320	3.6	55.6	0.001	0.89	3.1	28.3	1	0.7	214	0.17	0.82	0.44

Sample	Ti_pct	Tl_ppm	U_ppm	V_ppm	W_ppm	Y_ppm	Zn_ppm	Zr_ppm
R979147	0.4	0.23	0.1	233	0.5	5.3	99	51.7
R979148	0.524	0.19	0.1	289	2.4	5.4	114	38.3
R979149	0.439	0.11	0.2	218	18	5.8	88	39
R979152	0.362	0.12	0.3	169	11.1	6.8	81	64.8
R979153	0.509	0.29	0.1	267	5.6	6.7	122	55.4
R979154	0.538	0.47	0.1	282	4.5	7.4	96	49.8
R979155	0.475	0.04	0.1	228	0.6	6.4	107	53.1
R979156	0.481	0.21	0.1	270	13.1	6.2	106	54.9
R979157	0.54	0.18	0.1	286	3.3	5.8	128	48.1
R979158	0.479	0.14	0.1	244	8.9	6	123	42
R979159	0.481	0.38	0.1	320	10.6	6	88	41.7
R979160	0.497	0.3	0.2	302	13	5.9	92	43.4



Date Submitted: 09-Oct-15
Invoice No.: A15-08558 (i)
Invoice Date: 27-Oct-15
Your Reference: Ont-0002

Cameron Gold Operations
1 Yonge Street- Suite 1801
Toronto Ontario M5E1W7.
Canada

ATTN: Pat Lengyel(cert/inv)

CERTIFICATE OF ANALYSIS

92 Core samples were submitted for analysis.

The following analytical package was requested:

Code 1A3-Tbay Au - Fire Assay Gravimetric (QOP Fire Assay Tbay)

REPORT **A15-08558 (i)**

This report may be reproduced without our consent. If only selected portions of the report are reproduced, permission must be obtained. If no instructions were given at time of sample submittal regarding excess material, it will be discarded within 90 days of this report. Our liability is limited solely to the analytical cost of these analyses. Test results are representative only of material submitted for analysis.

Notes:

Values which exceed the upper limit should be assayed for accurate numbers.

CERTIFIED BY:

A handwritten signature in black ink, appearing to read "Emmanuel Esemé". The signature is written over a horizontal line.

Emmanuel Esemé , Ph.D.
Quality Control





Date Submitted: 09-Oct-15
Invoice No.: A15-08558 (i)
Invoice Date: 27-Oct-15
Your Reference: Ont-0002

Cameron Gold Operations
1 Yonge Street- Suite 1801
Toronto Ontario M5E1W7.
Canada

ATTN: Pat Lengyel(cert/inv)

CERTIFICATE OF ANALYSIS

92 Core samples were submitted for analysis.

The following analytical package was requested:

Code UT-4 Total Digestion ICP/MS

REPORT **A15-08558 (i)**

This report may be reproduced without our consent. If only selected portions of the report are reproduced, permission must be obtained. If no instructions were given at time of sample submittal regarding excess material, it will be discarded within 90 days of this report. Our liability is limited solely to the analytical cost of these analyses. Test results are representative only of material submitted for analysis.

Notes:

Values which exceed the upper limit should be assayed for accurate numbers.

CERTIFIED BY:

A handwritten signature in black ink, appearing to read "Emmanuel Esemé".

Emmanuel Esemé , Ph.D.
Quality Control



Results

Analyte Symbol	Au	B	Li	Na	Mg	Al	K	Ca	Cd	V	Cr	Mn	Fe	Hf	Ni	Er	Be	Ho	Hg	Ag	Cs	Co	Eu
Unit Symbol	g/tonne	ppm	ppm	%	%	%	%	%	ppm	ppm	ppm	ppm	%	ppm	ppm	ppm	ppm	ppm	ppb	ppm	ppm	ppm	ppm
Lower Limit	0.03	1	0.5	0.01	0.01	0.01	0.01	0.01	0.1	1	0.5	1	0.01	0.1	0.5	0.1	0.1	0.1	10	0.05	0.05	0.1	0.05
Method Code	FA-GRA	TD-MS	TD-MS	TD-MS	TD-MS	TD-MS	TD-MS	TD-MS	TD-MS	TD-MS	TD-MS	TD-MS	TD-MS	TD-MS	TD-MS	TD-MS	TD-MS	TD-MS	TD-MS	TD-MS	TD-MS	TD-MS	TD-MS
R979001	5.70	< 1	4.6	2.74	1.75	4.57	0.65	6.03	0.1	241	46.3	1490	7.67	1.4	54.9	0.9	0.8	0.3	70	1.05	1.76	36.8	0.57
R979002	< 0.03	12	10.3	> 3.00	2.01	5.76	0.63	6.14	0.2	228	46.9	1910	9.01	1.4	63.0	0.9	0.7	0.3	50	0.46	2.29	41.3	0.64
R979003	0.03	14	10.5	2.65	1.73	5.02	0.58	4.37	0.1	247	46.0	1720	8.48	1.6	54.2	0.9	0.6	0.3	100	0.38	1.71	37.3	0.61
R979004	< 0.03	19	14.8	2.35	2.28	4.77	0.54	5.56	0.2	199	41.1	1730	8.63	1.4	57.8	0.9	0.6	0.3	40	0.32	1.58	38.8	0.57
R979005	< 0.03	30	4.8	2.00	1.50	4.67	0.65	4.44	0.2	245	48.0	1550	8.13	1.6	58.0	1.0	0.8	0.3	40	0.33	3.17	39.9	0.60
R979006	0.59	22	6.5	1.99	1.87	5.40	0.91	5.29	0.1	264	51.7	1700	8.80	1.8	60.7	0.9	1.0	0.3	40	0.57	3.50	44.4	0.61
R979007	< 0.03	23	6.3	1.98	1.91	5.28	0.70	5.45	0.2	272	41.6	1860	8.71	1.6	57.5	0.8	0.9	0.3	40	0.38	3.40	39.8	0.62
R979008	< 0.03	27	17.5	1.35	2.32	5.02	0.71	4.70	0.1	278	40.0	1750	9.13	1.8	53.3	0.9	0.6	0.3	40	0.38	2.41	37.7	0.67
R979009	< 0.03	20	12.5	1.44	2.10	4.13	0.46	5.05	0.1	267	41.7	2000	8.81	1.5	54.8	0.7	0.6	0.2	40	0.40	2.58	39.7	0.50
R979010	0.30	10	10.8	2.10	3.64	6.91	0.75	5.42	< 0.1	94	172	1390	7.44	2.0	155	2.0	1.2	0.7	30	0.26	1.60	35.6	1.41
R979011	< 0.03	< 1	26.1	2.60	0.28	7.02	1.24	1.04	< 0.1	18	12.0	227	1.53	0.5	3.1	0.4	0.9	0.2	40	0.18	2.02	2.9	0.51
R979012	2.21	< 1	9.8	1.63	1.93	4.96	1.31	4.80	0.1	263	37.0	1540	9.09	1.3	58.4	0.9	0.6	0.3	20	0.54	3.21	41.3	0.64
R979013	< 0.03	< 1	22.6	1.56	2.30	5.89	0.97	3.97	0.1	179	53.8	1530	9.67	0.9	79.8	0.9	0.6	0.3	40	0.24	2.44	48.1	0.65
R979014	< 0.03	< 1	23.7	2.16	2.83	6.29	0.66	5.34	0.1	230	47.4	1610	10.5	1.2	71.7	0.9	0.6	0.3	30	0.20	1.94	49.0	0.70
R979015	< 0.03	< 1	23.0	1.88	2.65	5.58	0.54	4.23	0.1	246	41.8	1340	9.36	1.3	60.9	0.8	0.5	0.3	30	0.16	1.62	44.4	0.64
R979016	3.06	< 1	16.4	1.89	2.56	5.77	0.81	4.91	0.1	263	41.9	1420	9.64	1.2	60.1	0.9	0.8	0.3	70	0.76	2.51	45.2	0.64
R979017	2.98	< 1	9.1	2.04	1.53	4.50	0.70	4.28	0.1	202	48.5	1190	7.51	1.3	60.8	0.7	0.5	0.2	110	0.95	1.68	37.7	0.52
R979018	2.32	< 1	16.9	2.11	2.10	5.70	0.65	4.46	0.2	250	69.3	1560	8.28	1.4	78.0	0.8	0.7	0.2	60	0.79	2.18	41.4	0.65
R979019	1.56	< 1	16.7	1.53	2.32	4.86	0.69	4.93	0.2	227	42.3	1450	9.01	1.1	57.7	0.7	0.6	0.2	40	0.58	2.08	40.3	0.63
R979020	< 0.03	19	21.9	1.24	2.60	5.27	0.90	4.25	0.1	280	82.1	1460	9.18	1.6	88.6	0.7	0.7	0.2	60	0.30	2.78	45.2	0.51
R979021	1.30	14	19.3	1.51	2.70	5.18	0.79	5.37	0.1	217	77.1	1350	8.32	1.2	85.2	0.6	0.7	0.2	40	0.32	2.26	41.4	0.53
R979022	< 0.03	< 1	22.2	1.82	3.20	5.62	0.73	5.85	< 0.1	143	132	1360	8.31	0.7	83.4	0.7	0.5	0.2	50	0.22	1.93	42.0	0.54
R979023	0.46	< 1	11.3	1.41	2.73	4.54	1.00	6.93	0.2	240	53.3	1350	7.48	1.1	67.5	0.8	0.7	0.3	50	0.28	2.60	36.4	0.58
R979024	4.19	< 1	12.5	0.94	2.11	4.16	1.12	4.90	0.1	224	49.3	1210	7.06	1.2	51.0	0.7	0.8	0.3	50	0.61	2.44	33.6	0.49
R979025	0.43	< 1	13.4	0.92	2.86	5.33	1.64	6.34	< 0.1	247	51.9	1570	8.51	1.3	70.5	0.9	1.0	0.3	40	0.31	3.61	42.0	0.58
R979026	0.92	< 1	14.2	2.00	2.72	4.99	0.88	5.96	< 0.1	209	70.8	1250	7.31	1.1	73.7	0.9	0.8	0.3	20	0.53	1.91	36.2	0.54
R979027	< 0.03	< 1	31.6	2.14	3.14	5.73	0.20	5.23	< 0.1	212	59.2	1290	8.63	0.9	82.8	0.9	0.4	0.3	70	0.29	0.63	43.7	0.61
R979028	< 0.03	< 1	32.2	2.31	3.05	6.21	0.17	4.49	0.2	218	58.7	1430	8.99	1.0	87.1	0.9	0.5	0.3	20	0.25	0.55	46.4	0.67
R979029	< 0.03	< 1	44.2	1.74	3.26	6.19	0.28	5.02	0.2	262	60.8	1520	9.53	1.3	90.6	0.9	0.8	0.3	20	0.23	0.76	47.2	0.63
R979030	1.43	13	10.4	1.99	3.84	5.90	0.63	5.26	< 0.1	142	170	1750	7.98	2.9	150	1.8	1.0	0.6	50	0.53	1.18	34.2	1.23
R979031	< 0.03	12	24.9	2.52	0.32	6.69	1.59	1.09	< 0.1	24	14.1	264	1.83	6.7	3.4	0.9	1.0	0.3	60	0.19	1.47	3.3	0.65
R979032	0.36	< 1	26.4	1.71	3.14	5.56	0.68	5.27	0.2	175	65.5	1380	8.61	0.8	82.1	0.7	0.8	0.2	40	0.32	1.58	43.2	0.54
R979033	< 0.03	< 1	31.7	1.88	2.78	5.47	0.22	4.57	0.1	151	60.9	1410	8.84	0.7	78.1	0.8	0.7	0.2	40	0.22	0.62	43.6	0.55
R979034	0.36	< 1	47.6	1.06	2.91	5.70	0.24	4.71	< 0.1	179	45.2	1930	10.1	0.8	71.9	1.0	0.6	0.3	30	0.22	0.65	47.4	0.71
R979035	0.13	< 1	45.6	0.77	2.73	5.33	0.21	6.68	0.1	187	35.5	1860	8.92	1.0	63.1	0.9	0.4	0.3	20	0.19	0.70	44.0	0.68
R979036	< 0.03	< 1	49.0	1.00	2.96	5.77	0.26	6.55	0.1	179	42.4	1730	9.75	0.9	66.2	0.8	0.5	0.3	50	0.37	0.86	46.6	0.67
R979037	0.03	< 1	42.7	1.47	3.10	5.88	0.34	5.59	0.1	187	70.8	1330	8.80	0.9	89.9	0.9	0.4	0.3	30	0.32	1.05	46.0	0.60
R979038	< 0.03	< 1	23.5	1.13	2.79	5.43	0.97	5.97	< 0.1	232	41.2	1500	8.55	1.3	64.4	0.8	0.7	0.3	20	0.26	2.30	40.2	0.59
R979039	< 0.03	< 1	18.0	1.25	3.00	5.55	1.12	7.33	0.1	217	67.1	1380	7.77	1.2	77.1	0.7	0.7	0.2	20	0.25	2.63	38.9	0.56
R979040	< 0.03	< 1	30.7	2.06	3.11	5.71	0.20	5.45	< 0.1	181	68.7	1350	8.67	0.6	82.3	0.7	0.4	0.2	30	0.16	0.56	44.2	0.55
R979041	< 0.03	< 1	19.0	1.87	2.70	6.11	0.84	6.47	0.1	149	64.4	1360	7.26	0.6	83.1	0.7	0.4	0.3	30	0.15	2.10	43.9	0.56
R979042	< 0.03	< 1	14.2	1.54	2.47	5.86	0.94	6.16	< 0.1	147	67.4	1230	6.83	0.8	84.2	0.8	0.4	0.3	30	0.18	2.91	45.9	0.60
R979043	< 0.03	< 1	18.0	2.46	2.45	6.13	0.77	4.97	0.1	166	64.8	1260	7.70	0.7	90.6	0.7	0.4	0.2	20	0.14	1.95	46.9	0.54
R979044	< 0.03	< 1	17.5	1.82	2.89	6.27	0.80	6.37	0.1	167	63.5	1250	7.92	0.9	84.3	0.7	0.5	0.2	10	0.15	1.91	44.8	0.53
R979045	< 0.03	< 1	21.4	1.36	3.22	5.66	0.75	6.29	< 0.1	204	65.2	1380	8.55	1.0	92.0	0.7	0.6	0.2	< 10	0.13	1.75	44.7	0.53
R979046	0.19	< 1	24.4	1.08	3.20	5.41	0.46	6.20	< 0.1	166	63.4	1330	8.23	0.8	83.8	0.8	0.5	0.3	< 10	0.13	1.09	41.4	0.54
R979047	< 0.03	< 1	22.0	1.21	3.17	5.44	0.68	6.24	0.1	225	50.1	1370	8.47	1.3	71.1	0.8	0.4	0.3	< 10	0.09	1.47	40.2	0.57
R979048	< 0.03	21	13.3	1.59	2.09	5.03	0.57	6.73	0.1	278	42.1	1720	8.32	1.3	58.7	0.8	0.7	0.3	30	0.14	2.27	43.8	0.55
R979049	0.19	6	11.8	2.28	2.30	5.30	0.85	6.35	0.2	258	46.2	1430	7.90	1.4	61.6	0.8	0.5	0.2	30	0.28	2.08	38.8	0.55

Analyte Symbol	Au	B	Li	Na	Mg	Al	K	Ca	Cd	V	Cr	Mn	Fe	Hf	Ni	Er	Be	Ho	Hg	Ag	Cs	Co	Eu
Unit Symbol	g/tonne	ppm	ppm	%	%	%	%	%	ppm	ppm	ppm	ppm	%	ppm	ppm	ppm	ppm	ppm	ppb	ppm	ppm	ppm	ppm
Lower Limit	0.03	1	0.5	0.01	0.01	0.01	0.01	0.01	0.1	1	0.5	1	0.01	0.1	0.5	0.1	0.1	0.1	10	0.05	0.05	0.1	0.05
Method Code	FA-GRA	TD-MS	TD-MS	TD-MS	TD-MS	TD-MS	TD-MS	TD-MS	TD-MS	TD-MS	TD-MS	TD-MS	TD-MS	TD-MS	TD-MS	TD-MS	TD-MS	TD-MS	TD-MS	TD-MS	TD-MS	TD-MS	TD-MS
R979050	5.38	< 1	15.5	1.44	3.02	5.16	0.62	5.30	0.2	152	144	3430	10.1	1.5	116	1.9	0.9	0.6	40	0.77	2.24	28.0	1.07
R979051	< 0.03	< 1	23.0	2.48	0.23	6.61	2.03	0.92	< 0.1	15	14.3	183	1.24	0.7	2.1	0.3	0.8	0.1	30	0.16	1.60	2.6	0.44
R979052	< 0.03	< 1	11.1	2.06	2.33	4.99	0.63	6.69	0.1	178	50.4	1300	6.82	1.1	73.5	0.7	0.6	0.2	< 10	0.10	1.79	36.4	0.46
R979053	< 0.03	< 1	11.1	2.15	2.44	5.91	0.75	7.32	0.1	178	55.0	1460	7.02	1.3	69.0	0.8	1.0	0.3	< 10	0.09	2.88	36.2	0.56
R979054	< 0.03	< 1	15.2	2.29	2.52	5.58	0.77	7.96	0.1	289	57.0	1950	9.39	1.4	78.6	0.8	0.8	0.3	30	0.36	2.12	45.2	0.57
R979055	< 0.03	< 1	14.4	2.41	2.75	5.11	0.51	8.15	0.2	270	47.0	1970	8.83	1.4	73.3	0.7	0.4	0.2	10	0.39	1.42	42.5	0.54
R979056	< 0.03	< 1	13.4	2.76	2.49	5.82	0.71	7.52	0.1	203	46.3	1770	8.36	0.9	69.7	0.7	0.6	0.2	60	0.25	1.85	40.7	0.55
R979057	< 0.03	< 1	11.0	1.75	2.32	4.85	0.68	6.97	0.2	160	42.7	1710	8.65	0.8	54.7	0.7	0.6	0.2	< 10	0.22	2.19	41.6	0.53
R979058	< 0.03	91	14.5	1.66	2.22	5.56	0.73	6.00	0.1	289	39.8	1580	9.26	1.4	60.1	0.7	0.7	0.3	50	0.22	2.67	41.0	0.53
R979059	0.73	32	11.9	1.70	2.15	5.28	0.84	6.49	0.1	260	47.7	1490	8.75	1.4	59.3	0.6	0.7	0.2	40	0.57	2.58	44.1	0.50
R979060	< 0.03	< 1	9.5	1.63	2.52	5.24	0.86	7.39	0.1	168	49.8	1370	7.37	0.6	80.6	0.7	0.5	0.2	30	0.19	2.30	44.5	0.47
R979061	< 0.03	< 1	12.2	1.78	2.47	6.05	0.72	7.04	0.2	137	45.6	1210	6.43	0.5	215	0.7	0.4	0.2	30	0.21	1.95	103	0.51
R979062	4.39	< 1	1.0	> 3.00	2.06	5.24	0.53	6.66	0.1	153	43.8	1140	6.19	1.0	59.5	0.6	0.5	0.2	30	0.76	1.03	32.5	0.38
R979063	0.16	< 1	18.7	1.51	3.00	5.74	0.88	7.22	0.1	213	66.3	1360	7.95	1.3	91.5	0.8	0.7	0.2	20	0.25	1.92	44.4	0.51
R979064	< 0.03	< 1	1.4	> 3.00	0.56	7.49	0.76	1.71	< 0.1	43	31.0	269	1.44	2.1	21.2	0.2	0.6	< 0.1	< 10	0.16	1.45	5.3	0.31
R979065	< 0.03	< 1	29.4	2.06	4.05	7.06	0.82	7.20	0.1	260	93.7	1430	8.55	1.4	113	0.8	0.8	0.2	< 10	0.18	1.98	42.5	0.60
R979066	< 0.03	< 1	24.6	1.29	2.99	6.09	0.85	6.44	0.1	241	64.5	1390	8.46	1.5	88.8	0.9	1.0	0.3	< 10	0.22	2.18	42.3	0.55
R979067	0.71	< 1	18.6	1.39	2.61	5.34	0.98	7.91	0.2	250	86.1	2730	11.3	1.4	72.3	0.8	1.1	0.2	< 10	0.28	2.17	36.0	0.55
R979068	< 0.03	< 1	20.6	1.53	2.64	5.93	0.92	6.92	0.1	215	59.3	1470	8.58	0.9	73.1	0.7	0.7	0.2	< 10	0.14	2.83	44.0	0.56
R979069	< 0.03	18	32.2	1.84	3.49	5.88	0.54	7.06	0.1	286	73.3	1380	9.02	1.4	84.7	0.9	0.9	0.3	40	0.14	1.58	46.5	0.57
R979070	0.29	9	10.7	2.47	3.98	7.09	0.72	5.78	< 0.1	80	171	1350	7.20	2.1	148	1.9	1.3	0.7	30	0.12	1.44	34.0	1.29
R979071	< 0.03	< 1	27.4	3.00	0.37	7.07	1.25	1.22	< 0.1	23	15.3	244	1.57	0.3	2.7	0.7	1.1	0.3	30	0.12	1.46	3.3	0.62
R979072	< 0.03	< 1	18.5	1.49	2.69	5.67	0.86	7.65	0.1	199	57.8	1530	8.03	1.2	86.0	0.9	1.4	0.3	30	0.09	2.50	39.8	0.57
R979073	0.66	< 1	9.4	2.21	2.71	5.81	1.26	7.12	0.1	213	48.1	1430	7.24	1.1	77.0	0.8	0.8	0.3	20	0.54	2.76	50.0	0.54
R979074	0.07	< 1	10.8	1.97	2.92	6.24	1.10	8.37	0.1	187	66.8	1830	8.43	0.8	91.2	0.6	0.7	0.2	50	0.38	3.32	44.2	0.53
R979075	1.96	< 1	14.2	1.94	2.72	5.92	1.09	6.29	0.1	238	49.0	1440	8.44	1.2	61.2	0.7	0.7	0.2	20	0.34	2.64	38.8	0.63
R979076	1.70	< 1	10.4	2.29	2.85	5.44	1.01	6.11	0.2	253	46.3	1280	8.29	1.3	52.3	0.7	0.6	0.2	20	0.49	2.22	39.4	0.49
R979077	5.33	< 1	3.9	> 3.00	1.72	5.66	1.09	5.78	0.1	204	27.5	1320	8.50	1.5	43.0	0.9	0.7	0.3	< 10	0.82	2.01	37.3	1.00
R979078	0.94	< 1	5.1	2.67	2.48	5.41	1.05	5.56	0.1	222	12.4	1440	10.4	1.3	32.9	0.8	0.7	0.3	30	0.41	2.13	44.0	0.63
R979079	< 0.03	< 1	13.6	2.59	2.61	5.85	0.79	6.54	0.1	159	29.4	1350	8.11	0.5	51.9	0.7	0.5	0.2	40	0.28	1.88	38.6	0.56
R979080	< 0.03	< 1	17.2	2.36	2.80	5.90	0.55	6.61	0.1	133	32.7	1280	7.86	0.4	80.8	0.7	0.6	0.2	20	0.22	1.48	43.4	0.51
R979081	< 0.03	< 1	12.2	2.59	2.37	5.51	0.62	7.38	0.1	218	35.1	1450	7.72	1.2	89.7	0.8	1.1	0.3	10	0.16	1.57	38.7	0.53
R979082	1.88	< 1	2.2	1.54	1.68	3.10	0.59	4.10	< 0.1	125	40.4	690	3.99	0.8	25.2	0.4	0.4	0.1	30	0.36	1.17	19.0	0.25
R979083	1.26	< 1	0.7	2.23	2.04	3.23	0.54	4.16	< 0.1	134	39.0	736	4.85	0.9	30.4	0.4	0.3	0.1	40	0.41	0.72	20.4	0.29
R979084	< 0.03	< 1	11.9	2.92	2.95	6.24	0.86	5.42	0.1	254	49.3	1450	8.81	1.3	61.3	0.8	0.6	0.3	20	0.18	1.60	40.1	0.58
R979085	0.36	< 1	18.2	> 3.00	2.76	6.13	0.58	5.99	0.1	263	37.9	1400	9.22	1.4	55.0	0.9	0.6	0.3	< 10	0.16	1.16	42.7	0.66
R979086	1.35	13	8.8	> 3.00	2.29	4.95	0.42	6.45	0.2	269	42.9	1450	7.79	1.3	56.8	0.6	0.6	0.2	30	0.23	1.32	41.4	0.51
R979087	0.39	10	21.6	> 3.00	3.11	6.12	0.41	5.92	< 0.1	259	54.3	1350	8.80	1.3	62.7	0.8	0.7	0.2	50	0.15	0.88	41.3	0.56
R979088	0.59	< 1	14.1	2.78	3.13	5.88	0.87	5.99	0.1	249	49.1	1370	8.78	1.4	59.1	0.7	0.9	0.2	20	0.20	1.50	39.3	0.58
R979089	3.78	< 1	0.6	> 3.00	2.71	6.00	0.36	7.53	0.2	125	33.4	1130	6.41	1.2	40.0	0.7	0.5	0.2	20	0.49	0.56	27.5	0.40
R979090	1.58	< 1	12.6	2.50	4.67	7.17	0.79	6.40	< 0.1	97	154	1870	8.21	1.8	154	1.9	1.3	0.7	< 10	0.32	1.24	35.8	1.29
R979091	< 0.03	< 1	28.1	> 3.00	0.40	8.71	3.24	1.33	< 0.1	24	23.5	235	1.71	0.3	2.3	0.8	1.2	0.3	40	0.18	1.46	3.1	0.64
R979092	6.13	< 1	< 0.5	> 3.00	2.14	6.73	0.14	5.88	0.1	79	23.4	901	5.09	0.9	32.0	0.5	0.4	0.2	90	1.17	0.25	21.8	0.27

Results

Analyte Symbol	Bi	Se	Zn	Ga	As	Rb	Y	Zr	Nb	Mo	In	Sn	Sb	Te	Ba	La	Ce	Pr	Nd	Sm	Gd	Tb	Dy
Unit Symbol	ppm	ppm	ppm	ppm	ppm	ppm	ppm	ppm	ppm	ppm	ppm	ppm	ppm	ppm	ppm	ppm	ppm	ppm	ppm	ppm	ppm	ppm	ppm
Lower Limit	0.02	0.1	0.2	0.1	0.1	0.2	0.1	1	0.1	0.05	0.1	1	0.1	0.1	1	0.1	0.1	0.1	0.1	0.1	0.1	0.1	0.1
Method Code	TD-MS	TD-MS	TD-MS	TD-MS	TD-MS	TD-MS	TD-MS	TD-MS	TD-MS	TD-MS	TD-MS	TD-MS	TD-MS	TD-MS	TD-MS	TD-MS	TD-MS	TD-MS	TD-MS	TD-MS	TD-MS	TD-MS	TD-MS
R979001	1.65	< 0.1	73.8	12.9	8.6	33.5	6.7	53	1.8	1.29	< 0.1	2	0.8	< 0.1	86	3.9	10.4	1.5	8.2	1.9	1.6	0.3	1.6
R979002	0.61	< 0.1	98.9	15.2	2.8	37.0	7.1	53	0.4	1.43	< 0.1	1	0.4	< 0.1	102	4.8	12.7	1.9	10.2	2.3	1.9	0.3	1.7
R979003	0.82	< 0.1	92.0	13.6	3.8	31.0	7.7	66	2.3	5.15	< 0.1	2	1.0	< 0.1	86	4.8	12.1	1.9	9.7	2.3	1.8	0.3	1.8
R979004	0.83	< 0.1	116	14.2	1.8	28.3	7.6	52	0.3	0.71	< 0.1	2	0.3	< 0.1	70	4.3	11.6	1.8	9.2	2.2	1.8	0.3	1.7
R979005	0.91	< 0.1	77.8	13.2	4.0	37.7	8.1	60	2.4	1.43	< 0.1	2	1.2	< 0.1	132	4.2	11.2	1.7	9.0	2.2	1.8	0.3	1.7
R979006	2.20	< 0.1	85.4	14.9	4.4	54.4	7.3	70	3.4	0.77	< 0.1	2	1.4	0.3	134	4.4	11.9	1.8	9.6	2.3	1.9	0.3	1.9
R979007	1.50	< 0.1	84.3	15.3	3.1	40.9	6.3	66	2.9	1.42	< 0.1	2	1.4	< 0.1	130	4.7	12.4	1.9	9.8	2.4	1.9	0.3	1.5
R979008	1.79	< 0.1	125	14.7	2.2	39.1	6.7	70	3.0	8.19	< 0.1	2	1.2	0.2	101	4.8	12.2	1.8	9.7	2.3	1.7	0.3	1.6
R979009	2.12	< 0.1	104	13.9	3.4	22.1	5.4	60	3.3	5.07	< 0.1	2	2.2	0.1	104	3.5	10.5	1.5	7.9	1.9	1.4	0.2	1.3
R979010	0.08	< 0.1	111	12.1	144	26.7	19.9	94	0.6	0.54	< 0.1	2	< 0.1	< 0.1	378	19.1	39.7	5.2	24.2	4.5	4.3	0.7	4.5
R979011	0.02	< 0.1	41.3	3.8	< 0.1	61.5	4.5	71	1.1	0.50	< 0.1	1	< 0.1	< 0.1	867	63.1	109	13.2	47.3	5.9	2.8	0.3	1.3
R979012	3.71	< 0.1	92.0	16.1	1.7	64.9	7.5	51	0.5	6.69	< 0.1	2	0.5	0.1	145	5.2	13.2	1.9	10.2	2.2	1.8	0.3	1.7
R979013	1.02	< 0.1	123	15.2	2.3	47.6	7.5	37	0.6	2.79	< 0.1	2	0.5	< 0.1	118	5.6	14.4	2.1	10.7	2.4	1.9	0.3	1.6
R979014	1.36	0.1	122	16.7	0.8	34.5	7.8	53	0.3	0.69	< 0.1	2	0.2	< 0.1	108	5.1	14.1	2.1	11.3	2.6	2.0	0.3	1.8
R979015	1.09	< 0.1	116	14.8	1.6	27.0	6.9	51	0.5	1.32	< 0.1	2	0.3	< 0.1	88	4.7	12.9	1.9	10.3	2.3	1.9	0.3	1.6
R979016	0.62	< 0.1	114	14.3	5.5	41.3	7.4	51	0.6	5.21	< 0.1	2	0.2	< 0.1	191	4.8	12.8	1.9	10.3	2.3	1.9	0.3	1.7
R979017	2.59	< 0.1	82.8	12.9	12.1	31.2	5.8	51	2.4	10.7	< 0.1	2	1.8	0.7	95	4.5	11.3	1.7	8.8	1.9	1.5	0.2	1.3
R979018	0.86	< 0.1	95.1	14.7	5.5	32.9	6.5	61	1.3	6.38	< 0.1	2	1.0	0.1	132	6.6	15.5	2.3	11.5	2.4	1.8	0.2	1.4
R979019	0.42	< 0.1	94.4	14.1	1.0	33.9	6.2	47	0.3	1.78	< 0.1	2	0.4	< 0.1	127	5.7	13.4	2.0	10.7	2.3	1.7	0.2	1.4
R979020	0.30	< 0.1	106	13.4	2.4	40.7	5.6	64	3.3	7.07	< 0.1	2	2.3	0.1	161	4.4	10.6	1.6	8.4	1.8	1.5	0.2	1.3
R979021	0.29	< 0.1	95.2	13.0	8.2	38.5	5.2	46	0.4	0.81	< 0.1	2	0.4	< 0.1	142	4.4	11.4	1.7	9.0	2.0	1.5	0.2	1.2
R979022	0.24	< 0.1	92.2	13.2	1.3	34.2	5.6	28	0.2	0.14	< 0.1	1	0.2	< 0.1	95	3.9	10.6	1.6	8.6	2.0	1.5	0.2	1.3
R979023	1.89	< 0.1	76.0	13.4	3.7	43.8	6.6	43	1.3	0.64	< 0.1	2	0.8	< 0.1	116	3.5	9.4	1.5	7.6	1.9	1.6	0.3	1.5
R979024	1.17	< 0.1	73.9	10.3	2.8	47.1	5.8	45	0.9	11.6	< 0.1	2	0.6	< 0.1	145	3.6	9.6	1.4	7.6	1.7	1.5	0.2	1.3
R979025	1.67	0.1	94.0	11.8	2.0	69.1	7.1	52	0.8	0.23	< 0.1	2	0.5	< 0.1	264	4.4	11.5	1.7	9.0	2.1	1.8	0.3	1.6
R979026	1.78	< 0.1	79.2	11.3	3.1	37.7	6.8	45	0.6	1.52	< 0.1	2	0.3	< 0.1	157	4.3	10.9	1.6	8.5	1.9	1.6	0.3	1.6
R979027	0.56	< 0.1	93.8	15.3	< 0.1	8.1	7.8	31	0.2	0.22	< 0.1	1	0.2	< 0.1	48	4.1	10.6	1.6	8.6	2.0	1.8	0.3	1.8
R979028	0.45	< 0.1	102	15.7	0.2	6.6	8.3	39	0.2	0.11	< 0.1	1	0.2	< 0.1	68	5.2	12.7	1.9	10.0	2.3	2.0	0.3	1.8
R979029	0.61	< 0.1	109	16.7	< 0.1	10.4	7.8	54	0.2	0.12	< 0.1	1	0.2	< 0.1	62	5.3	12.4	1.9	10.0	2.4	1.9	0.3	1.7
R979030	0.06	< 0.1	107	10.1	877	15.5	17.6	129	17.2	2.54	< 0.1	3	2.0	< 0.1	367	16.5	33.4	4.6	21.1	4.2	3.9	0.6	3.9
R979031	0.04	< 0.1	48.1	3.8	< 0.1	82.5	8.9	277	8.1	0.94	< 0.1	2	< 0.1	< 0.1	894	68.0	129	15.6	60.4	7.8	3.8	0.4	2.2
R979032	0.21	< 0.1	98.8	13.6	1.9	28.9	6.1	31	0.3	1.75	< 0.1	2	0.2	< 0.1	141	4.0	10.7	1.6	8.6	1.9	1.6	0.2	1.4
R979033	0.57	< 0.1	96.2	14.1	3.1	8.4	6.2	27	0.3	1.28	< 0.1	2	0.3	< 0.1	60	4.3	11.2	1.6	8.6	2.0	1.6	0.2	1.4
R979034	0.59	< 0.1	120	15.8	4.2	9.5	8.4	32	0.3	1.46	< 0.1	2	0.5	< 0.1	89	6.5	16.2	2.3	11.4	2.6	2.0	0.3	1.8
R979035	0.57	< 0.1	116	15.0	1.0	9.0	7.9	42	0.3	0.63	< 0.1	1	0.3	< 0.1	52	4.8	12.8	1.9	9.9	2.3	1.9	0.3	1.8
R979036	0.74	< 0.1	113	15.7	2.1	11.8	6.7	35	0.3	1.69	< 0.1	2	0.4	< 0.1	62	5.0	13.4	1.9	10.5	2.4	1.9	0.3	1.5
R979037	0.73	< 0.1	104	15.0	1.7	13.9	7.1	37	0.4	2.86	< 0.1	1	0.5	< 0.1	70	4.2	11.4	1.6	8.9	2.1	1.8	0.3	1.6
R979038	1.11	< 0.1	109	12.4	3.2	40.5	6.8	53	1.4	18.5	< 0.1	1	0.3	< 0.1	157	4.5	12.0	1.8	9.2	2.1	1.8	0.2	1.5
R979039	0.66	< 0.1	84.7	11.1	2.8	42.8	5.7	47	1.8	13.1	< 0.1	2	0.5	< 0.1	191	3.7	10.1	1.5	8.0	1.9	1.5	0.2	1.4
R979040	0.60	< 0.1	99.0	14.6	1.6	7.5	5.5	25	0.2	2.09	< 0.1	1	0.3	< 0.1	39	4.0	10.8	1.6	8.5	2.0	1.5	0.2	1.3
R979041	0.49	< 0.1	87.5	12.5	2.2	32.9	5.9	23	0.3	1.42	< 0.1	2	0.3	< 0.1	136	3.8	10.3	1.5	8.2	1.9	1.6	0.2	1.4
R979042	0.49	< 0.1	88.7	11.8	2.4	38.3	8.4	33	0.5	4.07	< 0.1	2	0.4	< 0.1	173	4.6	12.3	1.8	9.4	2.0	1.7	0.3	1.5
R979043	0.50	< 0.1	93.5	13.4	2.2	30.1	6.0	28	0.3	3.92	< 0.1	1	0.3	< 0.1	107	3.9	10.6	1.6	8.3	1.8	1.5	0.2	1.4
R979044	0.39	< 0.1	90.4	12.9	2.8	30.6	6.0	36	0.4	6.39	< 0.1	2	0.5	< 0.1	126	4.1	11.2	1.6	8.6	2.0	1.5	0.2	1.4
R979045	0.22	< 0.1	85.9	13.0	4.0	26.8	5.6	37	0.8	0.46	< 0.1	2	0.9	< 0.1	124	3.8	10.4	1.6	8.3	1.9	1.5	0.2	1.3
R979046	1.39	< 0.1	90.7	13.4	22.6	16.9	6.3	34	0.3	0.12	< 0.1	2	0.7	0.3	67	3.8	10.4	1.6	8.3	2.0	1.6	0.2	1.4
R979047	0.02	< 0.1	88.9	13.2	0.2	24.3	6.9	50	0.5	0.06	< 0.1	1	0.3	< 0.1	80	4.0	10.7	1.6	8.4	2.0	1.6	0.3	1.5
R979048	0.31	< 0.1	78.2	13.8	3.4	23.6	6.2	51	3.1	0.40	< 0.1	2	4.2	< 0.1	100	3.8	10.8	1.6	8.8	2.0	1.6	0.2	1.4
R979049	1.22	< 0.1	88.4	13.6	2.8	36.8	6.5	56	1.6	1.15	< 0.1	2	1.6	0.2	121	4.3	11.4	1.7	8.8	2.1	1.6	0.2	1.4

Analyte Symbol	Bi	Se	Zn	Ga	As	Rb	Y	Zr	Nb	Mo	In	Sn	Sb	Te	Ba	La	Ce	Pr	Nd	Sm	Gd	Tb	Dy
Unit Symbol	ppm	ppm	ppm	ppm	ppm	ppm	ppm	ppm	ppm	ppm	ppm	ppm	ppm	ppm	ppm	ppm	ppm	ppm	ppm	ppm	ppm	ppm	ppm
Lower Limit	0.02	< 0.1	0.2	0.1	0.1	0.2	0.1	1	0.1	0.05	0.1	1	0.1	0.1	1	0.1	0.1	0.1	0.1	0.1	0.1	0.1	0.1
Method Code	TD-MS	TD-MS	TD-MS	TD-MS	TD-MS	TD-MS	TD-MS	TD-MS	TD-MS	TD-MS	TD-MS	TD-MS	TD-MS	TD-MS	TD-MS	TD-MS	TD-MS	TD-MS	TD-MS	TD-MS	TD-MS	TD-MS	TD-MS
R979050	0.19	0.6	111	10.2	2490	18.1	18.8	76	5.5	3.01	< 0.1	2	6.3	0.1	205	16.4	27.8	4.3	20.4	4.0	3.7	0.6	3.8
R979051	0.02	< 0.1	30.5	2.3	2.1	65.3	3.6	68	1.1	1.07	< 0.1	1	< 0.1	< 0.1	833	51.6	90.2	10.8	38.5	4.6	2.2	0.2	1.0
R979052	0.11	< 0.1	88.2	10.9	0.5	28.6	6.1	48	0.2	0.09	< 0.1	1	0.3	< 0.1	114	3.3	8.8	1.3	6.9	1.6	1.4	0.2	1.3
R979053	0.21	< 0.1	71.7	12.1	0.9	35.4	7.0	53	0.3	0.28	< 0.1	1	0.5	< 0.1	166	4.5	11.8	1.8	8.9	2.0	1.7	0.3	1.6
R979054	0.37	< 0.1	94.0	14.6	1.9	34.5	6.7	60	1.2	0.50	< 0.1	1	0.9	< 0.1	144	3.6	9.8	1.5	7.9	1.9	1.6	0.3	1.5
R979055	1.22	< 0.1	92.9	12.8	4.8	22.5	5.2	56	2.6	0.47	< 0.1	2	3.0	0.1	100	3.4	9.3	1.4	7.6	1.7	1.5	0.2	1.4
R979056	0.38	< 0.1	136	13.6	2.7	31.2	5.9	33	0.7	0.25	< 0.1	2	1.1	< 0.1	130	4.0	10.7	1.6	8.6	1.9	1.6	0.2	1.4
R979057	0.94	< 0.1	97.9	12.5	2.2	30.4	5.6	34	0.4	0.28	< 0.1	2	1.0	< 0.1	128	3.8	10.9	1.6	8.8	2.0	1.5	0.2	1.3
R979058	0.61	< 0.1	106	13.4	3.5	32.4	5.6	53	3.3	2.77	< 0.1	2	5.3	< 0.1	166	3.8	10.9	1.7	9.1	2.1	1.5	0.2	1.3
R979059	1.36	< 0.1	97.2	12.2	4.4	34.6	5.4	54	2.2	5.80	< 0.1	2	3.3	0.1	168	3.6	10.1	1.5	8.4	1.8	1.4	0.2	1.2
R979060	0.68	< 0.1	79.5	12.1	3.0	34.3	5.6	23	0.2	0.41	< 0.1	1	0.6	< 0.1	135	3.1	8.9	1.4	7.4	1.7	1.4	0.2	1.3
R979061	1.32	< 0.1	94.4	13.3	4.6	28.5	5.6	20	0.1	0.69	< 0.1	1	0.5	< 0.1	90	3.5	9.7	1.4	7.8	1.9	1.4	0.2	1.3
R979062	2.31	< 0.1	72.6	13.9	9.7	18.9	4.9	40	1.3	53.6	< 0.1	2	0.9	0.9	121	2.9	7.5	1.1	5.9	1.3	1.1	0.2	1.1
R979063	0.59	< 0.1	123	11.9	3.2	37.1	6.2	54	1.2	0.65	< 0.1	2	2.0	< 0.1	152	5.0	12.8	1.8	9.1	1.9	1.5	0.2	1.4
R979064	0.37	< 0.1	22.2	12.8	3.0	26.9	2.1	81	1.0	0.37	< 0.1	2	0.8	0.2	261	6.9	15.2	1.7	7.3	1.2	0.8	< 0.1	0.5
R979065	0.71	< 0.1	103	14.2	1.3	35.0	6.6	56	2.0	24.9	< 0.1	1	0.8	< 0.1	153	5.8	14.9	2.1	10.6	2.2	1.7	0.2	1.5
R979066	0.45	< 0.1	104	11.9	1.6	37.2	7.5	64	2.1	9.21	< 0.1	2	1.2	< 0.1	183	4.5	11.9	1.8	9.0	2.0	1.7	0.3	1.6
R979067	1.43	1.5	89.1	11.7	3.2	41.7	6.5	55	2.4	0.84	< 0.1	2	2.0	0.1	215	4.6	11.6	1.6	8.2	1.9	1.5	0.2	1.4
R979068	0.22	< 0.1	90.2	12.8	< 0.1	41.7	5.8	37	0.2	0.08	< 0.1	1	0.3	< 0.1	172	3.9	10.7	1.6	8.5	2.1	1.7	0.3	1.4
R979069	0.15	< 0.1	109	14.4	2.0	17.5	6.8	58	2.9	0.31	< 0.1	2	3.9	< 0.1	83	3.3	9.3	1.4	7.7	1.9	1.7	0.3	1.6
R979070	0.05	< 0.1	106	11.0	140	23.4	19.2	93	0.9	0.41	< 0.1	2	< 0.1	< 0.1	353	17.7	36.4	4.8	22.4	4.4	4.1	0.7	4.1
R979071	< 0.02	< 0.1	49.9	4.3	< 0.1	57.9	7.8	53	1.7	1.48	< 0.1	1	< 0.1	< 0.1	849	65.6	119	14.6	55.4	6.6	3.4	0.4	1.8
R979072	0.06	< 0.1	106	13.3	< 0.1	37.4	7.1	48	0.1	0.06	< 0.1	1	0.3	< 0.1	144	3.9	10.5	1.6	8.3	1.9	1.7	0.3	1.7
R979073	1.97	< 0.1	84.5	12.2	20.5	47.5	6.5	43	0.4	0.17	< 0.1	1	0.7	< 0.1	142	3.7	10.1	1.5	8.1	1.8	1.6	0.3	1.5
R979074	0.52	< 0.1	95.4	12.6	12.3	43.1	5.7	28	0.6	0.30	< 0.1	2	1.3	< 0.1	182	3.8	10.4	1.6	8.6	2.0	1.5	0.2	1.3
R979075	1.35	< 0.1	95.8	12.9	3.0	40.8	5.9	47	1.1	2.58	< 0.1	2	0.9	< 0.1	172	6.2	16.1	2.3	11.8	2.5	1.7	0.2	1.4
R979076	1.56	< 0.1	88.3	12.7	4.3	39.9	5.9	71	1.2	1.98	< 0.1	1	0.9	< 0.1	151	3.8	10.7	1.6	8.6	2.0	1.4	0.2	1.3
R979077	1.86	< 0.1	90.8	12.6	16.2	37.3	8.8	66	1.0	3.85	< 0.1	2	0.6	< 0.1	221	18.7	43.0	5.6	25.9	4.2	2.7	0.4	2.0
R979078	2.08	< 0.1	99.8	13.3	2.0	38.9	7.5	65	0.3	5.08	< 0.1	1	0.4	< 0.1	160	4.9	14.1	2.2	11.5	2.6	1.8	0.3	1.6
R979079	0.60	< 0.1	101	12.8	1.9	32.0	6.0	20	0.1	0.06	< 0.1	1	0.5	< 0.1	176	4.1	11.0	1.6	8.7	2.1	1.6	0.2	1.3
R979080	0.43	< 0.1	96.1	12.2	2.0	22.0	5.8	18	0.2	0.07	< 0.1	1	0.4	< 0.1	104	3.5	9.6	1.4	7.7	1.8	1.5	0.2	1.3
R979081	0.25	< 0.1	83.5	12.4	0.5	24.2	7.1	50	0.2	0.13	< 0.1	1	0.4	< 0.1	121	3.8	9.6	1.4	7.5	1.7	1.6	0.3	1.5
R979082	0.88	< 0.1	44.7	6.3	16.4	21.6	3.4	31	1.4	0.70	< 0.1	2	1.5	0.3	108	1.9	5.2	0.8	4.1	0.8	0.7	0.1	0.7
R979083	0.18	< 0.1	53.9	6.3	20.2	18.0	3.5	34	1.3	0.36	< 0.1	2	1.4	0.2	80	2.3	6.2	0.9	4.9	1.1	0.8	0.1	0.7
R979084	0.61	< 0.1	109	12.5	4.4	30.7	7.1	62	0.4	1.28	< 0.1	1	0.7	< 0.1	105	4.2	11.5	1.7	9.1	2.1	1.7	0.3	1.5
R979085	1.14	< 0.1	98.5	15.3	1.7	22.4	7.8	57	0.6	1.08	< 0.1	2	0.6	< 0.1	110	4.9	13.1	2.0	10.4	2.3	1.9	0.3	1.6
R979086	0.63	< 0.1	65.3	12.4	9.4	11.6	5.6	49	3.0	0.83	< 0.1	2	2.3	0.2	116	3.0	8.7	1.3	7.2	1.7	1.4	0.2	1.2
R979087	0.38	< 0.1	112	13.1	44.8	16.4	6.6	57	0.9	2.39	< 0.1	2	0.9	< 0.1	90	4.0	10.9	1.6	8.8	2.0	1.6	0.3	1.5
R979088	0.34	< 0.1	99.8	12.8	12.4	31.9	5.8	62	0.3	0.42	< 0.1	1	0.5	< 0.1	144	4.2	11.5	1.7	9.1	2.0	1.6	0.2	1.3
R979089	0.85	< 0.1	77.2	15.6	13.3	11.0	5.6	50	0.5	1.55	< 0.1	1	0.3	< 0.1	65	3.0	8.1	1.2	6.2	1.4	1.2	0.2	1.2
R979090	0.24	< 0.1	108	9.8	633	19.1	18.7	76	1.4	0.90	< 0.1	2	0.7	< 0.1	374	17.4	34.2	4.7	21.6	4.3	4.1	0.7	4.1
R979091	0.02	< 0.1	45.3	3.1	< 0.1	84.3	8.3	44	1.7	0.45	< 0.1	1	< 0.1	< 0.1	912	68.0	124	15.1	57.5	7.1	3.7	0.4	2.2
R979092	1.43	< 0.1	59.8	18.4	14.4	3.3	4.4	38	1.5	4.01	< 0.1	2	0.7	0.6	40	1.9	5.8	0.8	4.2	0.9	0.9	0.1	0.9

Results

Analyte Symbol	Cu	Ge	Tm	Yb	Lu	Ta	Sr	W	Re	Tl	Pb	Th	U
Unit Symbol	ppm	ppm	ppm	ppm	ppm	ppm	ppm	ppm	ppm	ppm	ppm	ppm	ppm
Lower Limit	0.2	0.1	0.1	0.1	0.1	0.1	0.2	0.1	0.001	0.05	0.5	0.1	0.1
Method Code	TD-MS	TD-MS	TD-MS	TD-MS	TD-MS	TD-MS	TD-MS	TD-MS	TD-MS	TD-MS	TD-MS	TD-MS	TD-MS
R979001	128	< 0.1	0.1	1.0	0.1	< 0.1	98.8	6.4	< 0.001	0.27	4.4	0.4	0.1
R979002	168	< 0.1	0.1	0.9	0.2	< 0.1	80.2	0.1	< 0.001	0.31	3.7	0.5	0.2
R979003	172	< 0.1	0.2	1.1	0.2	< 0.1	67.8	1.2	< 0.001	0.24	3.8	0.5	0.1
R979004	196	< 0.1	0.1	1.0	0.2	< 0.1	78.6	< 0.1	< 0.001	0.21	3.7	0.5	0.1
R979005	189	< 0.1	0.1	1.0	0.2	0.1	74.4	1.6	< 0.001	0.42	3.9	0.4	0.5
R979006	169	< 0.1	0.1	1.0	0.2	0.2	81.8	3.3	< 0.001	0.49	4.4	0.5	0.2
R979007	231	< 0.1	0.1	1.0	0.2	0.1	87.4	3.6	< 0.001	0.48	4.0	0.5	0.1
R979008	231	< 0.1	0.1	1.0	0.2	0.2	71.3	2.7	< 0.001	0.35	3.3	0.5	0.1
R979009	181	< 0.1	0.1	0.9	0.1	0.2	79.1	1.4	< 0.001	0.40	3.5	0.3	0.2
R979010	137	< 0.1	0.3	1.7	0.3	< 0.1	335	0.2	< 0.001	0.16	8.3	4.3	0.9
R979011	7.8	< 0.1	< 0.1	0.3	< 0.1	< 0.1	218	0.2	< 0.001	0.84	39.3	50.2	2.3
R979012	126	< 0.1	0.1	1.0	0.2	< 0.1	84.4	0.9	< 0.001	0.51	3.9	0.9	0.2
R979013	216	0.2	0.1	1.0	0.2	< 0.1	68.4	0.3	< 0.001	0.35	3.0	0.7	0.2
R979014	286	< 0.1	0.2	1.0	0.2	< 0.1	111	< 0.1	< 0.001	0.28	3.1	0.6	0.1
R979015	241	< 0.1	0.1	0.9	0.1	< 0.1	109	< 0.1	< 0.001	0.21	2.7	0.5	0.1
R979016	193	< 0.1	0.1	0.9	0.2	< 0.1	147	0.9	< 0.001	0.34	3.4	0.6	0.1
R979017	158	< 0.1	0.1	0.8	0.1	0.1	77.7	13.0	< 0.001	0.26	4.2	0.5	0.3
R979018	176	< 0.1	0.1	0.9	0.1	< 0.1	94.5	2.3	< 0.001	0.32	3.6	0.8	0.2
R979019	147	< 0.1	0.1	0.8	0.1	< 0.1	103	0.3	< 0.001	0.31	3.0	0.6	0.2
R979020	169	0.6	0.1	0.8	0.2	0.2	99.1	1.7	< 0.001	0.40	2.8	0.4	0.1
R979021	156	< 0.1	< 0.1	0.7	0.1	< 0.1	109	0.4	< 0.001	0.34	3.3	0.4	0.1
R979022	160	< 0.1	0.1	0.8	0.1	< 0.1	109	< 0.1	< 0.001	0.26	2.4	0.4	< 0.1
R979023	116	0.3	0.1	0.9	0.1	< 0.1	123	2.1	< 0.001	0.33	3.2	0.3	0.1
R979024	138	0.3	0.2	0.8	0.1	< 0.1	93.9	2.9	0.010	0.33	2.6	0.4	0.1
R979025	186	0.1	0.1	1.0	0.1	< 0.1	128	1.3	< 0.001	0.50	3.0	0.4	0.1
R979026	191	0.2	0.1	0.9	0.2	< 0.1	130	1.7	< 0.001	0.27	3.2	0.4	0.1
R979027	158	< 0.1	0.1	0.9	0.1	< 0.1	132	< 0.1	< 0.001	0.08	2.5	0.4	0.1
R979028	165	< 0.1	0.1	1.0	0.2	< 0.1	120	< 0.1	< 0.001	0.06	2.8	0.6	0.1
R979029	161	< 0.1	0.2	1.0	0.2	< 0.1	131	0.2	< 0.001	0.08	3.4	0.6	0.2
R979030	91.5	0.6	0.3	1.6	0.3	1.0	298	1.4	< 0.001	0.09	5.2	3.1	0.8
R979031	7.1	< 0.1	0.1	0.7	0.1	0.3	202	0.3	< 0.001	0.94	36.9	52.5	2.4
R979032	134	< 0.1	0.1	0.8	0.1	< 0.1	120	0.3	< 0.001	0.22	2.4	0.6	0.1
R979033	168	< 0.1	0.1	0.8	0.1	< 0.1	108	0.1	< 0.001	0.07	2.7	0.4	0.2
R979034	124	0.2	0.2	1.1	0.2	< 0.1	78.0	0.3	< 0.001	0.07	3.0	0.9	0.4
R979035	191	0.3	0.2	1.0	0.2	< 0.1	76.5	0.1	< 0.001	0.06	2.7	0.5	0.1
R979036	184	0.1	0.1	1.0	0.2	< 0.1	82.8	< 0.1	< 0.001	0.10	3.0	0.6	0.3
R979037	141	< 0.1	0.1	1.0	0.2	< 0.1	90.1	0.1	< 0.001	0.10	2.8	0.5	0.2
R979038	153	0.3	0.1	0.9	0.2	< 0.1	99.6	0.9	0.010	0.26	2.5	0.5	0.1
R979039	138	0.2	0.1	0.8	0.1	< 0.1	139	2.0	< 0.001	0.32	2.6	0.4	< 0.1
R979040	149	< 0.1	0.1	0.8	0.1	< 0.1	125	< 0.1	< 0.001	0.07	2.4	0.4	< 0.1
R979041	156	< 0.1	0.1	0.8	0.1	< 0.1	126	< 0.1	< 0.001	0.23	2.5	0.4	< 0.1
R979042	154	< 0.1	0.1	0.9	0.2	< 0.1	118	0.1	< 0.001	0.32	2.6	0.5	0.1
R979043	159	< 0.1	0.1	0.8	0.1	< 0.1	127	< 0.1	< 0.001	0.21	2.1	0.4	0.1
R979044	157	< 0.1	0.1	0.8	0.1	< 0.1	151	0.1	0.010	0.23	2.2	0.5	0.1
R979045	163	< 0.1	0.1	0.8	0.1	< 0.1	147	0.6	< 0.001	0.20	2.4	0.4	0.1
R979046	151	< 0.1	0.1	0.8	0.1	< 0.1	136	0.1	< 0.001	0.11	1.5	0.4	0.1
R979047	170	< 0.1	0.1	0.9	0.2	< 0.1	112	< 0.1	< 0.001	0.16	1.4	0.4	< 0.1
R979048	153	0.6	0.1	0.8	0.1	0.2	96.6	0.5	< 0.001	0.26	3.4	0.4	0.2
R979049	183	< 0.1	0.1	0.8	0.1	< 0.1	83.8	3.0	< 0.001	0.28	3.3	0.5	0.2

Analyte Symbol	Cu	Ge	Tm	Yb	Lu	Ta	Sr	W	Re	Tl	Pb	Th	U
Unit Symbol	ppm	ppm	ppm	ppm	ppm	ppm	ppm	ppm	ppm	ppm	ppm	ppm	ppm
Lower Limit	0.2	0.1	0.1	0.1	0.1	0.1	0.2	0.1	0.001	0.05	0.5	0.1	0.1
Method Code	TD-MS	TD-MS	TD-MS	TD-MS	TD-MS	TD-MS	TD-MS	TD-MS	TD-MS	TD-MS	TD-MS	TD-MS	TD-MS
R979050	175	< 0.1	0.3	1.8	0.3	0.3	198	3.0	< 0.001	0.15	10.3	3.6	1.2
R979051	7.2	< 0.1	< 0.1	0.3	< 0.1	< 0.1	194	0.4	< 0.001	0.77	34.3	39.6	2.1
R979052	133	< 0.1	0.1	0.8	0.1	< 0.1	93.2	< 0.1	< 0.001	0.25	3.4	0.6	0.4
R979053	73.4	< 0.1	0.1	0.9	0.2	< 0.1	110	< 0.1	< 0.001	0.37	4.1	0.5	0.2
R979054	275	0.4	0.1	1.0	0.2	< 0.1	107	< 0.1	< 0.001	0.26	3.9	0.4	0.3
R979055	258	< 0.1	0.1	0.9	0.1	0.2	104	1.2	< 0.001	0.17	3.2	0.4	0.3
R979056	161	0.2	0.1	0.8	0.1	< 0.1	120	20.6	< 0.001	0.23	4.3	0.4	0.2
R979057	234	< 0.1	0.1	0.8	0.1	< 0.1	116	0.1	< 0.001	0.29	3.5	0.4	0.3
R979058	208	0.4	0.1	1.0	0.1	0.2	130	1.6	< 0.001	0.33	3.7	0.4	0.3
R979059	174	< 0.1	0.1	0.8	0.1	< 0.1	135	2.7	< 0.001	0.31	3.7	0.4	0.3
R979060	137	< 0.1	0.1	0.7	0.1	< 0.1	169	< 0.1	< 0.001	0.27	3.7	0.4	0.2
R979061	152	< 0.1	0.1	0.7	0.1	< 0.1	175	< 0.1	< 0.001	0.21	3.9	0.4	0.1
R979062	129	< 0.1	0.1	0.7	0.1	< 0.1	201	7.4	0.010	0.15	7.8	0.3	0.3
R979063	128	0.3	0.1	0.8	0.1	< 0.1	126	0.4	< 0.001	0.28	4.3	0.6	0.3
R979064	8.1	< 0.1	< 0.1	0.2	< 0.1	< 0.1	202	3.3	< 0.001	0.21	5.4	1.6	0.5
R979065	124	0.4	0.1	0.9	0.2	< 0.1	150	0.3	0.010	0.24	4.8	0.6	0.2
R979066	211	0.6	0.1	1.0	0.2	0.1	126	1.2	0.010	0.27	4.7	0.5	0.2
R979067	227	0.5	0.1	0.9	0.1	0.1	108	2.0	< 0.001	0.31	4.8	0.6	0.2
R979068	256	< 0.1	0.1	0.8	0.1	< 0.1	81.4	< 0.1	< 0.001	0.40	3.8	0.4	0.2
R979069	184	0.7	0.1	1.0	0.2	0.2	118	1.3	< 0.001	0.19	5.1	0.3	0.2
R979070	118	< 0.1	0.3	1.6	0.2	< 0.1	323	< 0.1	< 0.001	0.13	4.7	4.1	1.1
R979071	6.4	< 0.1	0.1	0.6	< 0.1	< 0.1	206	0.1	< 0.001	0.91	36.1	51.8	2.6
R979072	155	< 0.1	0.1	0.9	0.2	< 0.1	128	< 0.1	< 0.001	0.33	5.6	0.8	0.7
R979073	138	< 0.1	0.1	0.8	0.1	< 0.1	121	1.3	< 0.001	0.37	5.5	0.5	0.2
R979074	132	0.1	0.1	0.7	0.1	< 0.1	125	0.3	< 0.001	0.49	4.4	0.5	0.3
R979075	203	0.3	0.1	0.8	0.1	< 0.1	118	2.1	< 0.001	0.39	4.0	0.9	0.2
R979076	201	0.2	0.1	0.8	0.1	< 0.1	124	1.4	< 0.001	0.32	3.8	0.4	0.2
R979077	157	< 0.1	0.2	1.0	0.2	< 0.1	160	1.8	< 0.001	0.29	5.8	3.1	0.8
R979078	249	< 0.1	0.1	1.0	0.2	< 0.1	124	0.5	0.010	0.30	4.2	0.6	0.3
R979079	197	< 0.1	0.1	0.8	0.1	< 0.1	167	< 0.1	< 0.001	0.23	4.7	0.5	0.1
R979080	166	< 0.1	0.1	0.8	0.1	< 0.1	164	< 0.1	< 0.001	0.17	4.3	0.4	0.1
R979081	126	0.3	0.1	0.9	0.2	< 0.1	150	< 0.1	< 0.001	0.18	4.9	0.4	0.3
R979082	169	< 0.1	< 0.1	0.5	< 0.1	< 0.1	93.5	10.2	< 0.001	0.17	3.4	0.2	0.1
R979083	197	0.3	< 0.1	0.5	< 0.1	< 0.1	105	6.1	< 0.001	0.13	3.1	0.3	0.1
R979084	161	< 0.1	0.1	0.9	0.2	< 0.1	115	0.3	< 0.001	0.22	4.4	0.4	0.1
R979085	205	< 0.1	0.1	0.9	0.2	< 0.1	88.3	0.3	< 0.001	0.17	3.5	0.5	0.1
R979086	177	< 0.1	0.1	0.7	0.1	0.2	83.0	4.8	< 0.001	0.19	3.5	0.3	0.1
R979087	174	< 0.1	0.1	0.9	0.1	< 0.1	92.1	1.2	< 0.001	0.13	3.5	0.5	0.1
R979088	183	< 0.1	0.1	0.8	0.1	< 0.1	120	0.4	< 0.001	0.24	4.1	0.4	0.1
R979089	91.1	< 0.1	0.1	0.8	0.1	< 0.1	302	1.6	< 0.001	0.09	6.0	0.3	0.2
R979090	91.9	< 0.1	0.3	1.7	0.3	< 0.1	308	< 0.1	< 0.001	0.10	5.4	3.3	0.8
R979091	7.2	< 0.1	0.1	0.7	0.1	< 0.1	206	< 0.1	< 0.001	0.93	39.3	56.1	2.6
R979092	88.4	< 0.1	< 0.1	0.6	0.1	< 0.1	244	18.2	< 0.001	0.06	6.2	0.4	0.2

QC

Analyte Symbol	Au	B	Li	Na	Mg	Al	K	Ca	Cd	V	Cr	Mn	Fe	Hf	Ni	Er	Be	Ho	Hg	Ag	Cs	Co	Eu
Unit Symbol	g/tonne	ppm	ppm	%	%	%	%	%	ppm	ppm	ppm	ppm	%	ppm	ppm	ppm	ppm	ppm	ppb	ppm	ppm	ppm	ppm
Lower Limit	0.03	1	0.5	0.01	0.01	0.01	0.01	0.01	0.1	1	0.5	1	0.01	0.1	0.5	0.1	0.1	0.1	10	0.05	0.05	0.1	0.05
Method Code	FA-GRA	TD-MS	TD-MS	TD-MS	TD-MS	TD-MS	TD-MS	TD-MS	TD-MS	TD-MS	TD-MS	TD-MS	TD-MS	TD-MS	TD-MS	TD-MS	TD-MS	TD-MS	TD-MS	TD-MS	TD-MS	TD-MS	TD-MS
GXR-1 Meas		2	11.7	0.06	0.26	2.09	0.05	0.98	2.4	94	17.2	898	24.8	0.4	45.3		1.3		3960	30.8	2.57	7.1	0.49
GXR-1 Cert		15.0	8.20	0.0520	0.217	3.52	0.050	0.960	3.30	80.0	12.0	852	23.6	0.960	41.0		1.22		3900	31.0	3.00	8.20	0.690
GXR-4 Meas		< 1	14.7	0.69	2.16	7.07	2.63	1.15	0.3	100	54.4	153	2.95	1.3	44.8		2.3		120	3.93	2.25	12.1	1.13
GXR-4 Cert		4.50	11.1	0.564	1.66	7.20	4.01	1.01	0.860	87.0	64.0	155	3.09	6.30	42.0		1.90		110	4.00	2.80	14.6	1.63
SDC-1 Meas		20	45.6	1.84	1.21	8.64	1.37	1.14		61	56.2	851	4.41	1.0	38.4	3.2	3.2	1.0	60		3.33	15.1	1.25
SDC-1 Cert		13.00	34.00	1.52	1.02	8.34	2.72	1.00		102.00	64.00	880.00	4.82	8.30	38.0	4.10	3.00	1.50	200.00		4.00	18.0	1.70
GXR-6 Meas		< 1	48.2	0.12	0.79	0.81	1.53	0.19	< 0.1	144	60.6	1040	5.49	2.0	28.6		1.3		100	0.33	3.60	12.1	0.52
GXR-6 Cert		9.80	32.0	0.104	0.609	17.7	1.87	0.180	1.00	186	96.0	1010	5.58	4.30	27.0		1.40		68.0	1.30	4.20	13.8	0.760
DNC-1a Meas			6.4							148	182				292							48.6	0.46
DNC-1a Cert			5.20							148.0000	270				247							57.0	0.59
SBC-1 Meas			228						0.3	228	88.6			2.7	96.6	3.2	3.7	1.0			6.98	19.5	1.51
SBC-1 Cert			163.0						0.40	220.0	109			3.7	82.8	3.80	3.20	1.40			8.2	22.7	1.98
OXN117 Meas	7.69																						
OXN117 Cert	7.679																						
OXN117 Meas	7.42																						
OXN117 Cert	7.679																						
OXN117 Meas	7.39																						
OXN117 Cert	7.679																						
SdAR-M2 (U.S.G.S.) Meas			23.8						5.2	28	48.5			1.3	57.2	2.7	7.8	0.9	1280		1.56	12.1	1.15
SdAR-M2 (U.S.G.S.) Cert			17.9						5.1	25.2	49.6			7.29	48.8	3.58	6.6	1.21	1440.00		1.82	12.4	1.44
OxK119 Meas	3.63																						
OxK119 Cert	3.604																						
OxK119 Meas	3.63																						
OxK119 Cert	3.604																						
OxK119 Meas	3.42																						
OxK119 Cert	3.604																						
R979001 Orig		< 1	4.4	2.65	1.68	4.53	0.63	5.84	0.1	236	45.9	1460	7.51	1.4	54.1	0.8	0.7	0.3	90	1.04	1.74	35.7	0.54
R979001 Dup		2	4.8	2.82	1.83	4.62	0.67	6.21	0.1	245	46.8	1520	7.83	1.3	55.7	0.9	0.8	0.3	50	1.06	1.79	37.9	0.60
R979009 Orig	< 0.03																						
R979009 Dup	< 0.03																						
R979020 Orig	< 0.03																						
R979020 Dup	< 0.03																						
R979031 Orig	< 0.03																						
R979031 Dup	< 0.03																						
R979039 Orig		< 1	17.8	1.25	3.02	5.61	1.20	7.37	0.1	206	62.7	1380	7.63	1.1	76.0	0.7	0.7	0.2	20	0.26	2.61	38.1	0.55
R979039 Dup		< 1	18.1	1.25	2.98	5.48	1.04	7.29	0.1	228	71.4	1380	7.90	1.3	78.2	0.7	0.8	0.2	20	0.25	2.66	39.7	0.57
R979041 Orig		< 1	19.1	1.92	2.72	6.40	0.93	6.47	0.1	149	65.4	1360	7.29	0.6	84.3	0.8	0.4	0.3	30	0.15	2.13	44.2	0.57
R979041 Dup		< 1	18.9	1.82	2.67	5.83	0.75	6.47	0.1	149	63.5	1350	7.23	0.6	81.8	0.7	0.4	0.3	20	0.15	2.07	43.5	0.55
R979045 Orig	< 0.03																						
R979045 Dup	< 0.03																						
R979051 Orig	< 0.03	< 1	23.0	2.48	0.23	6.61	2.03	0.92	< 0.1	15	14.3	183	1.24	0.7	2.1	0.3	0.8	0.1	30	0.16	1.60	2.6	0.44
R979051 Split	< 0.03	< 1	29.0	> 3.00	0.35	8.18	2.85	1.16	< 0.1	17	16.0	211	1.38	0.2	2.9	0.3	0.9	0.1	50	0.44	1.74	2.8	0.49
R979055 Orig	< 0.03																						
R979055 Dup	< 0.03																						
R979066 Orig	< 0.03																						
R979066 Dup	< 0.03																						

Analyte Symbol	Au	B	Li	Na	Mg	Al	K	Ca	Cd	V	Cr	Mn	Fe	Hf	Ni	Er	Be	Ho	Hg	Ag	Cs	Co	Eu
Unit Symbol	g/tonne	ppm	ppm	%	%	%	%	%	ppm	ppm	ppm	ppm	%	ppm	ppm	ppm	ppm	ppm	ppb	ppm	ppm	ppm	ppm
Lower Limit	0.03	1	0.5	0.01	0.01	0.01	0.01	0.01	0.1	1	0.5	1	0.01	0.1	0.5	0.1	0.1	0.1	10	0.05	0.05	0.1	0.05
Method Code	FA-GRA	TD-MS	TD-MS	TD-MS	TD-MS	TD-MS	TD-MS	TD-MS	TD-MS	TD-MS	TD-MS	TD-MS	TD-MS	TD-MS	TD-MS	TD-MS	TD-MS	TD-MS	TD-MS	TD-MS	TD-MS	TD-MS	TD-MS
R979080 Orig	< 0.03																						
R979080 Dup	< 0.03																						
R979082 Orig		< 1	2.2	1.46	1.62	3.02	0.54	3.94	< 0.1	121	44.5	682	3.89	0.8	25.1	0.4	0.4	0.1	30	0.30	1.14	19.1	0.25
R979082 Dup		< 1	2.3	1.62	1.75	3.18	0.63	4.26	0.1	129	36.3	698	4.10	0.8	25.4	0.4	0.5	0.1	40	0.41	1.20	19.0	0.24
R979089 Orig	3.58																						
R979089 Dup	3.97																						
Method Blank	< 0.03																						
Method Blank	< 0.03																						
Method Blank	< 0.03																						
Method Blank	< 0.03																						
Method Blank	< 0.03																						
Method Blank		< 1	< 0.5	< 0.01	< 0.01	< 0.01	< 0.01	< 0.01	< 0.1	< 1	< 0.5	< 1	< 0.01	< 0.1	< 0.5	< 0.1	< 0.1	< 0.1	< 10	< 0.05	< 0.05	< 0.1	< 0.05
Method Blank		< 1	< 0.5	< 0.01	< 0.01	< 0.01	< 0.01	< 0.01	< 0.1	< 1	< 0.5	< 1	< 0.01	< 0.1	< 0.5	< 0.1	< 0.1	< 0.1	< 10	< 0.05	< 0.05	< 0.1	< 0.05
Method Blank		< 1	< 0.5	< 0.01	< 0.01	< 0.01	< 0.01	< 0.01	< 0.1	< 1	< 0.5	< 1	< 0.01	< 0.1	< 0.5	< 0.1	< 0.1	< 0.1	< 10	< 0.05	< 0.05	< 0.1	< 0.05

QC

Analyte Symbol	Bi	Se	Zn	Ga	As	Rb	Y	Zr	Nb	Mo	In	Sn	Sb	Te	Ba	La	Ce	Pr	Nd	Sm	Gd	Tb	Dy
Unit Symbol	ppm	ppm	ppm	ppm	ppm	ppm	ppm	ppm	ppm	ppm	ppm	ppm	ppm	ppm	ppm	ppm	ppm	ppm	ppm	ppm	ppm	ppm	ppm
Lower Limit	0.02	0.1	0.2	0.1	0.1	0.2	0.1	1	0.1	0.05	0.1	1	0.1	0.1	1	0.1	0.1	0.1	0.1	0.1	0.1	0.1	0.1
Method Code	TD-MS	TD-MS	TD-MS	TD-MS	TD-MS	TD-MS	TD-MS	TD-MS	TD-MS	TD-MS	TD-MS	TD-MS	TD-MS	TD-MS	TD-MS	TD-MS	TD-MS	TD-MS	TD-MS	TD-MS	TD-MS	TD-MS	TD-MS
GXR-1 Meas	1340	11.3	756	< 0.1	445	2.8	27.1	18	0.8	17.2	0.8	26	20.1	8.2	708	7.1	14.6		9.3	2.5	3.4	0.7	4.5
GXR-1 Cert	1380	16.6	760	13.8	427	14.0	32.0	38.0	0.800	18.0	0.770	54.0	122	13.0	750	7.50	17.0		18.0	2.70	4.20	0.830	4.30
GXR-4 Meas	21.0	2.1	68.7	7.1	103	94.3	12.3	42	9.0	286	0.2	8	4.0	0.9	571	52.9	90.5		45.0	5.6	3.5	0.5	2.6
GXR-4 Cert	19.0	5.60	73.0	20.0	98.0	160	14.0	186	10.0	310	0.270	5.60	4.80	0.970	1640	64.5	102		45.0	6.60	5.25	0.360	2.60
SDC-1 Meas			102	10.4	< 0.1	64.0		41	0.8			2	< 0.1		617	35.6	79.2		41.5	6.9	5.4	0.9	5.8
SDC-1 Cert			103.00	21.00	0.220	127.00		290.00	21.00			3.00	0.54		630	42.00	93.00		40.00	8.20	7.00	1.20	6.70
GXR-6 Meas	0.20	< 0.1	128	7.7	249	50.1	11.7	71	1.6	0.71	< 0.1	2	1.1	< 0.1	1340	12.1	34.5		14.1	2.4	2.0	0.3	2.3
GXR-6 Cert	0.290	0.940	118	35.0	330	90.0	14.0	110	7.50	2.40	0.260	1.70	3.60	0.0180	1300	13.9	36.0		13.0	2.67	2.97	0.415	2.80
DNC-1a Meas			61.5	10.6		3.9	14.5	40	1.3				0.6		107	3.4			5.2				
DNC-1a Cert			70.0	15		5	18.0	38.0	3				0.96		118	3.6			5.20				
SBC-1 Meas	0.71		191	12.8	23.3	95.9	27.8	120	10.2	1.91		4	0.8		765	45.1	87.3	11.9	51.0	8.5	6.4	1.0	6.2
SBC-1 Cert	0.70		186.0	27.0	25.7	147	36.5	134.0	15.3	2.40		3.3	1.01		788.0	52.5	108.0	12.6	49.2	9.6	8.5	1.20	7.10
OXN117 Meas																							
OXN117 Cert																							
OXN117 Meas																							
OXN117 Cert																							
OXN117 Meas																							
OXN117 Cert																							
SdAR-M2 (U.S.G.S.) Meas	1.18		768	1.5		76.1	24.0	68	13.9	12.1					1050	43.3	85.1	10.7	43.8	6.7	4.7	0.8	4.9
SdAR-M2 (U.S.G.S.) Cert	1.05		760	17.6		149	32.7	259	26.2	13.3					990	46.6	98.8	11.0	39.4	7.18	6.28	0.97	5.88
OxK119 Meas																							
OxK119 Cert																							
OxK119 Meas																							
OxK119 Cert																							
OxK119 Meas																							
OxK119 Cert																							
R979001 Orig	1.60	< 0.1	73.3	12.7	9.7	33.0	6.6	55	2.1	1.52	< 0.1	2	1.1	0.2	83	3.8	10.1	1.5	8.0	1.9	1.6	0.3	1.6
R979001 Dup	1.71	< 0.1	74.3	13.2	7.5	34.0	6.7	51	1.6	1.06	< 0.1	2	0.5	< 0.1	90	4.0	10.7	1.6	8.4	1.9	1.6	0.3	1.6

Analyte Symbol	Bi	Se	Zn	Ga	As	Rb	Y	Zr	Nb	Mo	In	Sn	Sb	Te	Ba	La	Ce	Pr	Nd	Sm	Gd	Tb	Dy
Unit Symbol	ppm	ppm	ppm	ppm	ppm	ppm	ppm	ppm	ppm	ppm	ppm	ppm	ppm	ppm	ppm	ppm	ppm	ppm	ppm	ppm	ppm	ppm	ppm
Lower Limit	0.02	0.1	0.2	0.1	0.1	0.2	0.1	1	0.1	0.05	0.1	1	0.1	0.1	1	0.1	0.1	0.1	0.1	0.1	0.1	0.1	0.1
Method Code	TD-MS	TD-MS	TD-MS	TD-MS	TD-MS	TD-MS	TD-MS	TD-MS	TD-MS	TD-MS	TD-MS	TD-MS	TD-MS	TD-MS	TD-MS	TD-MS	TD-MS	TD-MS	TD-MS	TD-MS	TD-MS	TD-MS	TD-MS
R979009 Orig																							
R979009 Dup																							
R979020 Orig																							
R979020 Dup																							
R979031 Orig																							
R979031 Dup																							
R979039 Orig	0.64	< 0.1	83.8	10.9	2.7	45.4	5.7	44	1.4	12.1	< 0.1	2	0.4	< 0.1	187	3.7	10.0	1.5	8.0	1.9	1.5	0.2	1.4
R979039 Dup	0.69	< 0.1	85.5	11.2	2.9	40.3	5.7	50	2.1	14.1	< 0.1	2	0.6	< 0.1	194	3.7	10.1	1.5	8.1	2.0	1.6	0.2	1.4
R979041 Orig	0.49	< 0.1	87.7	12.6	2.2	35.4	6.0	22	0.2	1.24	< 0.1	2	0.3	< 0.1	139	3.8	10.5	1.5	8.3	1.8	1.6	0.2	1.4
R979041 Dup	0.48	< 0.1	87.2	12.4	2.2	30.4	5.8	23	0.3	1.60	< 0.1	2	0.3	< 0.1	134	3.7	10.2	1.5	8.1	2.0	1.6	0.2	1.4
R979045 Orig																							
R979045 Dup																							
R979051 Orig	0.02	< 0.1	30.5	2.3	2.1	65.3	3.6	68	1.1	1.07	< 0.1	1	< 0.1	< 0.1	833	51.6	90.2	10.8	38.5	4.6	2.2	0.2	1.0
R979051 Split	< 0.02	< 0.1	33.3	2.6	< 0.1	65.6	4.0	21	0.8	0.20	< 0.1	1	< 0.1	< 0.1	905	56.6	97.2	11.8	42.5	5.1	2.5	0.3	1.1
R979055 Orig																							
R979055 Dup																							
R979066 Orig																							
R979066 Dup																							
R979080 Orig																							
R979080 Dup																							
R979082 Orig	0.86	< 0.1	43.8	6.2	16.2	21.0	3.4	30	1.4	0.71	< 0.1	2	1.5	0.3	106	1.9	5.2	0.8	4.0	0.8	0.7	0.1	0.7
R979082 Dup	0.90	< 0.1	45.5	6.3	16.7	22.1	3.5	32	1.5	0.69	< 0.1	2	1.5	0.3	110	1.9	5.3	0.8	4.2	0.9	0.7	0.1	0.8
R979089 Orig																							
R979089 Dup																							
Method Blank																							
Method Blank																							
Method Blank																							
Method Blank																							
Method Blank																							
Method Blank	< 0.02	< 0.1	< 0.2	< 0.1	< 0.1	< 0.2	< 0.1	< 1	< 0.1	< 0.05	< 0.1	< 1	< 0.1	< 0.1	< 1	< 0.1	< 0.1	< 0.1	< 0.1	< 0.1	< 0.1	< 0.1	< 0.1
Method Blank	< 0.02	< 0.1	< 0.2	< 0.1	< 0.1	< 0.2	< 0.1	< 1	< 0.1	< 0.05	< 0.1	< 1	< 0.1	< 0.1	< 1	< 0.1	< 0.1	< 0.1	< 0.1	< 0.1	< 0.1	< 0.1	< 0.1
Method Blank	< 0.02	< 0.1	< 0.2	< 0.1	< 0.1	< 0.2	< 0.1	< 1	< 0.1	< 0.05	< 0.1	< 1	< 0.1	< 0.1	< 1	< 0.1	< 0.1	< 0.1	< 0.1	< 0.1	< 0.1	< 0.1	< 0.1

QC

Analyte Symbol	Cu	Ge	Tm	Yb	Lu	Ta	Sr	W	Re	Tl	Pb	Th	U
Unit Symbol	ppm	ppm	ppm	ppm	ppm	ppm	ppm	ppm	ppm	ppm	ppm	ppm	ppm
Lower Limit	0.2	0.1	0.1	0.1	0.1	0.1	0.2	0.1	0.001	0.05	0.5	0.1	0.1
Method Code	TD-MS	TD-MS	TD-MS	TD-MS	TD-MS	TD-MS	TD-MS	TD-MS	TD-MS	TD-MS	TD-MS	TD-MS	TD-MS
GXR-1 Meas	1070		0.4	2.2	0.3	< 0.1	262	140		0.43	678	2.9	29.4
GXR-1 Cert	1110		0.430	1.90	0.280	0.175	275	164		0.390	730	2.44	34.9
GXR-4 Meas	5800		0.2	1.0	0.2	0.6	180	34.8		3.32	54.0	22.2	5.2
GXR-4 Cert	6520		0.210	1.60	0.170	0.790	221	30.8		3.20	52.0	22.5	6.20
SDC-1 Meas	35.5		0.5	3.1		< 0.1	145	< 0.1		0.63	25.1	12.2	2.4
SDC-1 Cert	30.000		0.65	4.00		1.20	180.00	0.80		0.70	25.00	12.00	3.10
GXR-6 Meas	80.0			1.7	0.3	< 0.1	32.3	0.3		2.32	106	5.8	1.3
GXR-6 Cert	66.0			2.40	0.330	0.485	35.0	1.90		2.20	101	5.30	1.54
DNC-1a Meas	109			1.8			120				6.3		

Analyte Symbol	Cu	Ge	Tm	Yb	Lu	Ta	Sr	W	Re	Tl	Pb	Th	U
Unit Symbol	ppm	ppm	ppm	ppm	ppm	ppm	ppm	ppm	ppm	ppm	ppm	ppm	ppm
Lower Limit	0.2	0.1	0.1	0.1	0.1	0.1	0.2	0.1	0.001	0.05	0.5	0.1	0.1
Method Code	TD-MS	TD-MS	TD-MS	TD-MS	TD-MS	TD-MS	TD-MS	TD-MS	TD-MS	TD-MS	TD-MS	TD-MS	TD-MS
DNC-1a Cert	100.00			2.0			144.0				6.3		
SBC-1 Meas	39.4		0.5	3.3	0.5	0.6	151	1.2		0.91	38.0	16.8	5.0
SBC-1 Cert	31.0000		0.56	3.64	0.54	1.10	178.0	1.60		0.89	35.0	15.8	5.76
OXN117 Meas													
OXN117 Cert													
OXN117 Meas													
OXN117 Cert													
OXN117 Meas													
OXN117 Cert													
SdAR-M2 (U.S.G.S.) Meas	276		0.5	2.8	0.4	0.8	124	1.4			735	16.6	2.3
SdAR-M2 (U.S.G.S.) Cert	236.0000		0.54	3.63	0.54	1.8	144	2.8			808	14.2	2.53
OxK119 Meas													
OxK119 Cert													
OxK119 Meas													
OxK119 Cert													
OxK119 Meas													
OxK119 Cert													
R979001 Orig	125	< 0.1	0.1	1.0	0.2	< 0.1	96.4	8.0	< 0.001	0.27	4.3	0.4	0.1
R979001 Dup	130	< 0.1	0.1	0.9	0.1	< 0.1	101	4.8	< 0.001	0.27	4.5	0.4	0.1
R979009 Orig													
R979009 Dup													
R979020 Orig													
R979020 Dup													
R979031 Orig													
R979031 Dup													
R979039 Orig	136	0.1	0.1	0.8	0.1	< 0.1	139	1.5	< 0.001	0.32	2.7	0.4	< 0.1
R979039 Dup	141	0.2	0.1	0.8	0.1	0.1	139	2.5	< 0.001	0.32	2.5	0.4	0.1
R979041 Orig	157	< 0.1	0.1	0.8	0.1	< 0.1	127	< 0.1	< 0.001	0.24	2.5	0.4	0.1
R979041 Dup	156	< 0.1	0.1	0.8	0.1	< 0.1	126	< 0.1	< 0.001	0.23	2.5	0.4	< 0.1
R979045 Orig													
R979045 Dup													
R979051 Orig	7.2	< 0.1	< 0.1	0.3	< 0.1	< 0.1	194	0.4	< 0.001	0.77	34.3	39.6	2.1
R979051 Split	5.8	< 0.1	< 0.1	0.3	< 0.1	< 0.1	217	0.6	< 0.001	0.89	37.6	44.1	2.4
R979055 Orig													
R979055 Dup													
R979066 Orig													
R979066 Dup													
R979080 Orig													
R979080 Dup													
R979082 Orig	168	0.2	< 0.1	0.5	< 0.1	< 0.1	91.6	9.6	< 0.001	0.17	3.2	0.2	0.1
R979082 Dup	169	< 0.1	< 0.1	0.6	< 0.1	< 0.1	95.4	10.7	< 0.001	0.17	3.7	0.2	0.1
R979089 Orig													
R979089 Dup													
Method Blank													
Method Blank													
Method Blank													
Method Blank													

Analyte Symbol	Cu	Ge	Tm	Yb	Lu	Ta	Sr	W	Re	Tl	Pb	Th	U
Unit Symbol	ppm	ppm	ppm	ppm	ppm	ppm	ppm	ppm	ppm	ppm	ppm	ppm	ppm
Lower Limit	0.2	0.1	0.1	0.1	0.1	0.1	0.2	0.1	0.001	0.05	0.5	0.1	0.1
Method Code	TD-MS	TD-MS	TD-MS	TD-MS	TD-MS	TD-MS	TD-MS	TD-MS	TD-MS	TD-MS	TD-MS	TD-MS	TD-MS
Method Blank													
Method Blank													
Method Blank	< 0.2	< 0.1	< 0.1	< 0.1	< 0.1	< 0.1	< 0.2	< 0.1	< 0.001	< 0.05	< 0.5	< 0.1	< 0.1
Method Blank	< 0.2	< 0.1	< 0.1	< 0.1	< 0.1	< 0.1	< 0.2	< 0.1	< 0.001	< 0.05	< 0.5	< 0.1	< 0.1
Method Blank	< 0.2	< 0.1	< 0.1	< 0.1	< 0.1	< 0.1	< 0.2	< 0.1	< 0.001	< 0.05	< 0.5	< 0.1	< 0.1



Date Submitted: 14-Oct-15
Invoice No.: A15-08693
Invoice Date: 26-Oct-15
Your Reference: Ont-0002

Cameron Gold Operations
1 Yonge Street- Suite 1801
Toronto Ontario M5E1W7.
Canada

ATTN: Pat Lengyel(cert/inv)

CERTIFICATE OF ANALYSIS

68 Rock samples were submitted for analysis.

The following analytical package was requested:

Code 1A3-Tbay Au - Fire Assay Gravimetric (QOP Fire Assay Tbay)

REPORT **A15-08693**

This report may be reproduced without our consent. If only selected portions of the report are reproduced, permission must be obtained. If no instructions were given at time of sample submittal regarding excess material, it will be discarded within 90 days of this report. Our liability is limited solely to the analytical cost of these analyses. Test results are representative only of material submitted for analysis.

Notes:

CERTIFIED BY:

A handwritten signature in black ink, appearing to read "Emmanuel Esemé". The signature is written over a horizontal line.

Emmanuel Esemé , Ph.D.
Quality Control

ACTIVATION LABORATORIES LTD.

1201 Walsh Street West, Thunder Bay, Ontario, Canada, P7E 4X6
TELEPHONE +807 622-6707 or +1.888.228.5227 FAX +1.905.648.9613
E-MAIL Tbay@actlabs.com ACTLABS GROUP WEBSITE www.actlabs.com



Results

Analyte Symbol	Au
Unit Symbol	g/tonne
Lower Limit	0.03
Method Code	FA-GRA
R979093	0.03
R979094	< 0.03
R979095	2.78
R979096	3.11
R979097	0.75
R979098	< 0.03
R979099	< 0.03
R979100	1.98
R979101	< 0.03
R979102	< 0.03
R979103	< 0.03
R979104	< 0.03
R979105	< 0.03
R979106	0.07
R979107	< 0.03
R979108	0.72
R979109	12.3
R979110	5.40
R979111	< 0.03
R979112	32.4
R979113	16.7
R979114	1.67
R979115	3.29
R979116	< 0.03
R979117	< 0.03
R979118	< 0.03
R979119	1.69
R979120	0.46
R979121	0.26
R979122	1.36
R979123	3.75
R979124	2.69
R979125	0.43
R979126	< 0.03
R979127	3.04
R979128	2.48
R979129	< 0.03
R979130	0.33
R979131	< 0.03
R979132	7.88
R979133	0.10
R979134	0.23
R979135	< 0.03
R979136	0.07
R979137	< 0.03
R979138	< 0.03
R979139	0.30
R979140	< 0.03
R979141	0.59

Analyte Symbol	Au
Unit Symbol	g/tonne
Lower Limit	0.03
Method Code	FA-GRA
R979142	< 0.03
R979143	< 0.03
R979144	< 0.03
R979145	< 0.03
R979146	< 0.03
R979147	< 0.03
R979148	< 0.03
R979149	7.27
R979150	1.55
R979151	< 0.03
R979152	4.48
R979153	0.26
R979154	0.80
R979155	< 0.03
R979156	1.46
R979157	0.93
R979158	3.05
R979159	3.20
R979160	3.43

QC

Analyte Symbol	Au
Unit Symbol	g/tonne
Lower Limit	0.03
Method Code	FA-GRA
OXN117 Meas	7.66
OXN117 Cert	7.679
OXN117 Meas	7.57
OXN117 Cert	7.679
OxK119 Meas	3.47
OxK119 Cert	3.604
OxK119 Meas	3.73
OxK119 Cert	3.604
R979102 Orig	< 0.03
R979102 Dup	< 0.03
R979112 Orig	32.4
R979112 Dup	32.3
R979123 Orig	3.89
R979123 Dup	3.62
R979137 Orig	< 0.03
R979137 Dup	< 0.03
R979142 Orig	< 0.03
R979142 Split	< 0.03
R979147 Orig	< 0.03
R979147 Dup	< 0.03
R979158 Orig	3.20
R979158 Dup	2.91
Method Blank	< 0.03
Method Blank	< 0.03
Method Blank	< 0.03
Method Blank	< 0.03



ALS Canada Ltd.
 2103 Dollarton Hwy
 North Vancouver BC V7H 0A7
 Phone: +1 (604) 984 0221 Fax: +1 (604) 984 0218
 www.alsglobal.com

To: CAMERON GOLD OPERATIONS LTD.
 1 YONGE STREET, SUITE 1801
 TORONTO ON M5E 1W7

Page: 1
 Total # Pages: 4 (A - D)
 Plus Appendix Pages
 Finalized Date: 9-DEC-2015
 Account: PNXHIA

CERTIFICATE VA15185638

Project: Cameron

This report is for 93 Pulp samples submitted to our lab in Vancouver, BC, Canada on 30-NOV-2015.

The following have access to data associated with this certificate:

KORY DUMAS	PATRICK LENGYEL	GARY SNOW
CAROLYN TETLOCK		

SAMPLE PREPARATION	
ALS CODE	DESCRIPTION
WEI-21	Received Sample Weight
LOG-24	Pulp Login - Rcd w/o Barcode

ANALYTICAL PROCEDURES	
ALS CODE	DESCRIPTION
ME-MS61	48 element four acid ICP-MS

To: CAMERON GOLD OPERATIONS LTD.
 ATTN: CAROLYN TETLOCK
 1 YONGE STREET, SUITE 1801
 TORONTO ON M5E 1W7

This is the Final Report and supersedes any preliminary report with this certificate number. Results apply to samples as submitted. All pages of this report have been checked and approved for release.

***** See Appendix Page for comments regarding this certificate *****

Signature: 
 Colin Ramshaw, Vancouver Laboratory Manager



ALS Canada Ltd.
 2103 Dollarton Hwy
 North Vancouver BC V7H 0A7
 Phone: +1 (604) 984 0221 Fax: +1 (604) 984 0218
 www.alsglobal.com

To: CAMERON GOLD OPERATIONS LTD.
 1 YONGE STREET, SUITE 1801
 TORONTO ON M5E 1W7

Page: 2 - A
 Total # Pages: 4 (A - D)
 Plus Appendix Pages
 Finalized Date: 9-DEC-2015
 Account: PNXHIA

Project: Cameron

CERTIFICATE OF ANALYSIS VA15185638

Sample Description	Method	WEI-21	ME-MS61	ME-MS61	ME-MS61	ME-MS61	ME-MS61	ME-MS61	ME-MS61	ME-MS61	ME-MS61	ME-MS61	ME-MS61	ME-MS61	ME-MS61	ME-MS61
	Analyte	Recvd Wt.	Ag	Al	As	Ba	Be	Bi	Ca	Cd	Ce	Co	Cr	Cs	Cu	Fe
	Units	kg	ppm	%	ppm	ppm	ppm	ppm	%	ppm	ppm	ppm	ppm	ppm	ppm	%
	LOR	0.02	0.01	0.01	0.2	10	0.05	0.01	0.01	0.02	0.01	0.1	1	0.05	0.2	0.01
R979001		0.14	0.92	5.57	9.7	80	0.72	1.45	6.64	0.13	9.66	41.5	40	1.97	104.5	8.44
R979002		0.14	0.10	6.06	5.0	90	0.87	0.59	6.46	0.15	13.45	52.2	40	2.76	149.5	9.47
R979003		0.10	0.22	5.85	5.0	80	0.70	0.77	4.67	0.14	13.10	47.1	38	2.12	151.5	9.29
R979004		0.14	0.15	5.57	3.1	60	0.55	0.78	6.05	0.15	11.55	45.5	35	1.83	172.5	9.22
R979005		0.12	0.19	5.56	5.4	120	0.91	0.89	5.04	0.16	12.35	50.9	40	3.91	169.5	8.77
R979006		0.14	0.52	5.97	5.0	120	0.97	2.01	5.83	0.14	12.25	52.9	39	4.12	146.0	9.52
R979007		0.24	0.26	5.87	4.2	120	0.98	1.37	5.85	0.16	12.80	47.0	37	4.09	198.0	9.20
R979008		0.22	0.28	5.79	3.3	90	0.68	1.81	5.15	0.13	13.40	48.1	35	3.05	211	10.15
R979009		0.18	0.20	5.65	3.3	100	0.66	1.95	5.43	0.11	13.45	48.7	35	3.45	158.5	9.39
R979010		<0.02	0.07	7.21	194.5	340	1.30	0.07	5.61	0.07	43.3	43.0	179	1.92	112.0	7.95
R979011		0.18	0.05	7.24	0.5	830	1.02	0.03	1.08	0.02	161.5	3.5	9	2.56	6.1	1.62
R979012		0.18	0.63	5.76	4.6	130	0.73	3.52	5.11	0.13	13.50	50.0	35	3.80	106.0	9.37
R979013		0.22	0.09	6.46	4.0	110	0.57	0.98	4.25	0.15	15.80	58.4	53	2.91	190.5	10.15
R979014		0.24	0.11	6.30	4.0	90	0.52	1.20	5.08	0.11	13.20	52.8	43	2.21	233	10.15
R979015		0.22	0.08	6.28	3.9	80	0.57	1.05	4.65	0.10	13.70	54.2	38	2.02	216	10.40
R979016		0.22	0.48	6.09	12.6	170	0.81	0.59	5.10	0.14	14.10	54.0	38	3.09	174.5	10.25
R979017		0.22	0.85	5.00	13.0	80	0.60	2.38	4.44	0.16	11.00	45.0	41	1.95	131.5	7.74
R979018		0.16	0.75	6.35	7.3	120	0.75	0.81	4.71	0.21	15.90	49.4	64	2.67	153.5	8.82
R979019		0.16	0.26	5.75	2.9	120	0.67	0.39	5.42	0.16	14.55	49.3	35	2.57	133.5	9.81
R979020		0.14	0.04	6.50	2.7	150	0.66	0.28	4.73	0.12	12.60	53.4	69	3.44	148.0	9.81
R979021		0.16	0.12	6.06	12.0	130	0.68	0.29	5.85	0.12	12.00	48.7	69	2.72	133.5	8.82
R979022		0.18	0.06	6.08	3.3	90	0.58	0.14	6.11	0.11	10.75	50.2	66	2.31	140.0	8.97
R979023		0.16	0.23	5.21	5.3	100	0.77	1.77	7.46	0.14	9.60	42.6	52	3.11	99.2	7.98
R979024		0.20	0.89	4.85	5.9	130	0.91	1.14	5.36	0.11	10.75	42.8	43	3.12	125.0	7.67
R979025		0.22	0.26	5.96	4.9	240	1.16	1.63	6.85	0.10	12.90	51.3	55	4.55	170.0	9.05
R979026		0.14	0.29	5.76	5.5	150	0.86	1.80	6.53	0.11	12.15	46.7	70	2.50	173.5	8.18
R979027		0.14	0.18	6.49	1.6	40	0.52	0.55	5.46	0.13	11.45	53.1	67	0.81	143.0	9.41
R979028		0.18	0.17	6.54	1.9	60	0.50	0.41	4.71	0.13	13.35	52.8	69	0.65	140.0	9.55
R979029		0.14	0.20	7.01	2.5	60	0.80	0.60	5.23	0.14	14.20	60.0	73	1.02	148.5	10.25
R979030		<0.02	0.25	6.81	1000	340	1.04	0.07	5.69	0.09	37.4	41.6	182	1.47	77.2	8.75
R979031		0.04	0.05	7.04	0.6	870	1.19	0.03	1.14	0.04	174.5	4.0	10	1.83	5.2	1.85
R979032		0.14	0.45	5.83	3.0	130	0.87	0.21	5.25	0.12	11.05	50.3	62	1.87	116.0	8.84
R979033		0.20	0.19	6.30	5.5	60	0.76	0.55	5.01	0.13	13.00	56.9	63	0.86	158.0	9.73
R979034		0.18	0.16	6.25	5.7	80	0.54	0.58	4.83	0.10	16.75	54.5	46	0.81	104.5	10.30
R979035		0.16	0.14	5.88	3.7	50	0.45	0.55	7.17	0.14	14.10	53.3	35	0.85	169.0	9.59
R979036		0.16	0.11	6.18	3.4	50	0.48	0.71	6.59	0.11	14.10	53.5	40	1.07	161.0	9.78
R979037		0.14	0.10	6.49	2.9	60	0.55	0.83	5.67	0.10	12.50	55.1	72	1.31	125.5	9.39
R979038		0.16	0.14	5.97	4.6	140	0.61	1.10	6.29	0.10	12.50	48.9	43	2.71	139.5	9.47
R979039		0.18	0.08	5.97	3.6	170	0.74	0.64	7.68	0.10	10.75	45.8	63	3.10	122.5	8.54
R979040		0.18	0.07	6.32	3.0	40	0.34	0.55	5.52	0.09	10.50	48.8	60	0.62	126.5	9.17



ALS Canada Ltd.
 2103 Dollarton Hwy
 North Vancouver BC V7H 0A7
 Phone: +1 (604) 984 0221 Fax: +1 (604) 984 0218
 www.alsglobal.com

To: CAMERON GOLD OPERATIONS LTD.
 1 YONGE STREET, SUITE 1801
 TORONTO ON M5E 1W7

Page: 2 - B
 Total # Pages: 4 (A - D)
 Plus Appendix Pages
 Finalized Date: 9-DEC-2015
 Account: PNXHIA

Project: Cameron

CERTIFICATE OF ANALYSIS VA15185638

Sample Description	Method Analyte Units LOR	ME-MS61	ME-MS61	ME-MS61	ME-MS61	ME-MS61	ME-MS61	ME-MS61	ME-MS61	ME-MS61	ME-MS61	ME-MS61	ME-MS61	ME-MS61	ME-MS61	
		Ga	Ge	Hf	In	K	La	Li	Mg	Mn	Mo	Na	Nb	Ni	P	Pb
		ppm	ppm	ppm	ppm	%	ppm	ppm	%	ppm	ppm	%	ppm	ppm	ppm	ppm
R979001		15.40	0.09	1.0	0.058	0.70	3.8	3.9	1.82	1600	1.27	2.91	2.8	45.3	230	4.0
R979002		18.90	0.12	1.3	0.080	0.83	5.3	9.2	1.98	1920	6.07	2.86	3.6	57.3	410	3.5
R979003		16.90	0.13	1.1	0.067	0.62	5.3	9.8	1.82	1800	6.38	2.98	3.1	51.1	410	3.4
R979004		16.25	0.09	1.2	0.066	0.55	4.2	12.8	2.43	1770	3.54	2.51	2.9	49.9	340	3.3
R979005		17.60	0.11	1.4	0.070	1.21	4.7	4.9	1.62	1670	1.17	2.19	2.9	55.9	370	3.8
R979006		18.45	0.12	1.2	0.073	1.41	4.6	5.8	1.96	1780	0.76	2.15	3.0	54.7	440	3.7
R979007		18.75	0.10	0.9	0.073	1.36	5.0	5.7	1.93	1800	1.56	2.13	3.3	50.8	400	3.5
R979008		19.05	0.11	1.3	0.070	1.00	5.3	16.4	2.42	1860	9.63	1.42	2.8	51.3	370	3.0
R979009		16.75	0.11	1.1	0.066	1.17	5.2	11.4	2.32	1980	5.21	1.56	3.1	49.2	340	3.0
R979010		20.7	0.13	3.6	0.068	0.80	21.2	9.3	3.76	1390	5.79	2.21	22.9	139.0	1560	4.3
R979011		19.90	0.22	7.3	0.016	4.26	84.3	25.1	0.29	227	0.45	2.60	4.2	2.7	370	39.9
R979012		20.4	0.09	1.1	0.078	1.40	5.4	8.6	1.92	1600	22.2	1.57	2.9	51.5	490	3.4
R979013		19.05	0.10	1.4	0.074	0.94	6.1	20.3	2.26	1580	11.05	1.62	3.1	71.8	430	2.7
R979014		17.90	0.09	1.2	0.073	0.74	4.9	18.3	2.62	1520	4.02	1.97	3.3	56.3	430	2.5
R979015		18.25	0.09	1.2	0.065	0.60	5.1	20.3	2.88	1440	5.29	1.97	3.3	56.6	460	2.4
R979016		19.75	0.10	1.0	0.078	1.00	5.2	15.0	2.64	1470	16.50	1.86	3.0	54.7	410	3.0
R979017		15.65	0.07	1.0	0.056	0.75	4.4	7.7	1.46	1220	10.85	1.97	2.2	52.8	420	3.6
R979018		18.35	0.09	1.4	0.065	0.98	6.6	14.8	2.11	1620	10.15	2.14	3.0	68.8	440	3.3
R979019		18.40	0.10	1.1	0.067	0.96	6.0	14.8	2.44	1510	4.95	1.64	2.5	52.9	400	2.5
R979020		17.30	0.11	1.0	0.067	1.25	5.5	18.5	2.80	1470	7.15	1.28	1.9	77.6	360	2.4
R979021		16.70	0.07	1.0	0.059	1.03	4.6	16.4	2.83	1370	2.07	1.61	2.3	74.9	330	2.2
R979022		16.10	0.09	0.9	0.070	0.82	4.1	18.3	3.18	1440	0.93	1.76	2.5	74.5	350	2.1
R979023		16.70	0.09	0.9	0.055	1.10	3.6	9.6	2.80	1380	0.73	1.35	2.2	59.9	420	2.8
R979024		14.90	0.11	1.0	0.056	1.12	4.0	11.3	2.13	1280	19.30	0.96	2.5	48.8	230	2.5
R979025		18.65	0.13	1.2	0.066	1.77	4.9	12.2	2.92	1630	0.57	0.91	3.1	64.6	400	2.8
R979026		16.40	0.09	1.2	0.065	0.88	4.8	12.8	2.92	1320	0.68	2.13	3.0	69.1	220	3.1
R979027		18.15	0.08	0.8	0.061	0.20	4.5	26.3	3.18	1410	1.49	2.17	2.6	74.8	350	2.3
R979028		18.05	0.07	0.9	0.062	0.18	5.5	26.6	3.05	1480	0.77	2.32	2.5	75.3	360	2.4
R979029		21.0	0.10	1.4	0.075	0.28	6.1	39.9	3.38	1600	1.55	1.74	3.2	84.4	280	3.2
R979030		18.70	0.12	3.1	0.065	0.66	19.3	9.1	3.94	1840	2.61	2.00	20.0	140.0	1730	4.9
R979031		19.65	0.25	7.9	0.021	4.15	84.6	23.2	0.31	249	1.00	2.38	8.6	2.9	630	36.4
R979032		17.05	0.09	1.0	0.059	0.63	4.2	21.5	2.99	1340	12.00	1.60	2.8	71.7	350	2.0
R979033		18.35	0.08	1.3	0.075	0.22	5.0	29.4	3.04	1510	9.44	1.87	3.1	75.9	350	2.5
R979034		18.75	0.09	1.4	0.069	0.25	6.8	38.7	2.87	1860	5.36	1.01	3.5	60.7	430	2.6
R979035		18.10	0.09	1.3	0.075	0.21	5.4	38.8	2.76	1920	2.60	0.80	3.4	56.6	390	2.4
R979036		18.75	0.08	1.5	0.079	0.26	5.3	40.2	2.92	1680	6.32	0.94	3.4	57.0	400	2.6
R979037		18.35	0.09	1.2	0.068	0.32	4.7	36.8	3.10	1340	10.50	1.39	2.9	80.1	350	2.5
R979038		17.05	0.11	1.2	0.072	0.98	5.0	19.7	2.77	1600	31.7	1.13	3.1	60.4	370	5.0
R979039		15.60	0.10	1.1	0.061	1.27	4.2	14.3	3.04	1420	16.50	1.21	2.2	67.9	280	2.3
R979040		15.75	0.07	0.7	0.061	0.20	4.2	24.0	3.11	1370	15.00	2.02	2.4	69.1	350	2.1



ALS Canada Ltd.
 2103 Dollarton Hwy
 North Vancouver BC V7H 0A7
 Phone: +1 (604) 984 0221 Fax: +1 (604) 984 0218
 www.alsglobal.com

To: CAMERON GOLD OPERATIONS LTD.
 1 YONGE STREET, SUITE 1801
 TORONTO ON M5E 1W7

Page: 2 - C
 Total # Pages: 4 (A - D)
 Plus Appendix Pages
 Finalized Date: 9-DEC-2015
 Account: PNXHIA

Project: Cameron

CERTIFICATE OF ANALYSIS VA15185638

Sample Description	Method Analyte Units LOR	ME-MS61	ME-MS61	ME-MS61	ME-MS61	ME-MS61	ME-MS61	ME-MS61	ME-MS61	ME-MS61	ME-MS61	ME-MS61	ME-MS61	ME-MS61	ME-MS61	ME-MS61
		Rb ppm	Re ppm	S %	Sb ppm	Sc ppm	Se ppm	Sn ppm	Sr ppm	Ta ppm	Te ppm	Th ppm	Ti %	Tl ppm	U ppm	V ppm
R979001		35.8	0.002	1.90	2.19	26.6	1	0.7	120.5	0.20	0.24	0.33	0.529	0.24	0.1	253
R979002		51.4	<0.002	0.32	2.59	32.8	1	1.3	98.9	0.23	0.05	0.43	0.594	0.28	0.2	269
R979003		38.6	0.004	0.63	2.14	30.3	1	0.7	85.6	0.20	0.10	0.40	0.513	0.23	0.1	253
R979004		31.5	0.002	0.24	1.98	28.9	1	0.6	96.2	0.19	0.09	0.37	0.525	0.18	0.1	260
R979005		73.6	<0.002	0.55	2.16	30.4	1	0.8	95.4	0.19	0.14	0.40	0.481	0.42	0.2	252
R979006		78.6	<0.002	1.12	2.09	31.1	1	0.7	103.0	0.19	0.37	0.39	0.538	0.45	0.2	264
R979007		77.2	<0.002	0.67	2.39	31.0	1	0.8	109.5	0.21	0.06	0.39	0.568	0.44	0.1	268
R979008		59.3	0.002	0.78	1.86	32.0	2	0.7	92.7	0.19	0.16	0.42	0.478	0.32	0.1	280
R979009		67.3	0.002	0.89	2.29	29.8	2	0.7	97.6	0.21	0.09	0.41	0.549	0.38	0.1	263
R979010		32.5	<0.002	0.27	0.33	20.0	1	1.7	407	1.38	<0.05	3.90	1.010	0.12	1.0	152
R979011		152.5	<0.002	0.01	0.08	3.4	1	1.0	256	0.30	<0.05	54.9	0.094	0.90	2.8	16
R979012		77.8	0.004	1.46	1.93	31.5	2	0.7	106.5	0.19	0.95	0.44	0.482	0.43	0.2	307
R979013		57.0	0.003	0.63	2.20	34.9	2	1.0	86.6	0.21	0.09	0.52	0.509	0.32	0.2	275
R979014		41.1	0.003	0.98	2.38	32.8	2	0.8	125.0	0.22	0.07	0.42	0.597	0.23	0.1	288
R979015		33.7	0.002	1.32	2.29	31.8	3	0.7	140.5	0.21	<0.05	0.42	0.563	0.19	0.1	287
R979016		57.4	0.003	1.01	1.67	34.6	1	0.7	185.5	0.20	0.72	0.48	0.492	0.32	0.1	291
R979017		38.0	0.002	2.28	2.19	23.7	2	1.2	95.3	0.15	0.87	0.39	0.404	0.21	0.2	197
R979018		51.6	0.003	0.50	2.89	31.1	1	1.1	115.0	0.19	0.40	0.66	0.464	0.29	0.2	265
R979019		49.1	<0.002	0.24	2.28	30.3	1	0.8	132.0	0.17	0.14	0.50	0.410	0.28	0.1	271
R979020		63.2	0.003	0.37	1.76	32.6	1	0.6	121.5	0.14	0.07	0.42	0.364	0.36	0.1	274
R979021		52.0	<0.002	0.35	1.81	30.4	1	0.6	134.5	0.16	0.11	0.39	0.421	0.30	0.1	248
R979022		41.6	<0.002	0.15	2.02	31.4	1	0.6	139.5	0.17	0.06	0.33	0.460	0.22	0.1	253
R979023		55.0	<0.002	0.71	1.81	27.1	1	0.5	153.0	0.15	0.06	0.28	0.405	0.32	0.1	247
R979024		58.1	0.010	1.02	1.80	25.9	2	0.6	122.5	0.17	0.24	0.36	0.433	0.32	0.1	236
R979025		92.2	<0.002	1.22	1.85	31.2	2	0.7	166.5	0.20	0.31	0.41	0.535	0.49	0.1	274
R979026		46.7	<0.002	1.08	1.81	30.2	2	0.6	167.0	0.19	0.18	0.40	0.513	0.26	0.1	247
R979027		9.0	<0.002	0.01	2.97	33.0	1	0.5	164.0	0.19	<0.05	0.37	0.469	0.05	0.1	259
R979028		6.8	<0.002	0.01	2.72	32.1	1	0.7	143.5	0.18	<0.05	0.50	0.460	0.04	0.1	265
R979029		12.4	<0.002	<0.01	2.42	38.8	1	0.7	165.5	0.22	0.06	0.55	0.556	0.07	0.2	351
R979030		20.9	<0.002	0.88	2.32	19.1	2	1.7	379	1.16	0.06	3.03	0.937	0.08	0.9	155
R979031		168.0	<0.002	0.01	0.05	3.9	1	1.0	239	0.42	<0.05	53.1	0.183	1.04	2.7	22
R979032		32.3	0.005	0.38	1.86	30.0	1	0.6	144.0	0.17	0.30	0.36	0.488	0.18	0.1	265
R979033		10.2	0.004	0.36	2.40	33.7	1	0.7	142.5	0.21	0.08	0.40	0.533	0.05	0.2	270
R979034		10.3	0.002	0.25	1.83	31.3	1	0.8	93.4	0.23	0.11	0.76	0.562	0.05	0.2	284
R979035		10.2	<0.002	0.13	2.32	31.0	1	0.8	97.5	0.22	0.09	0.41	0.564	0.04	0.2	271
R979036		13.0	0.002	0.30	2.31	33.3	2	0.7	100.0	0.23	0.07	0.44	0.583	0.06	0.3	282
R979037		15.9	0.004	0.29	1.98	34.2	1	0.6	114.5	0.20	0.05	0.39	0.520	0.08	0.2	267
R979038		46.3	0.013	0.74	2.00	31.6	2	0.7	128.0	0.22	0.05	0.41	0.557	0.26	0.1	259
R979039		56.7	0.005	0.50	1.58	32.7	2	0.5	177.0	0.16	<0.05	0.33	0.442	0.30	0.1	236
R979040		7.4	0.007	0.27	2.04	32.6	1	0.6	149.0	0.17	<0.05	0.33	0.488	0.04	0.1	263



ALS Canada Ltd.
 2103 Dollarton Hwy
 North Vancouver BC V7H 0A7
 Phone: +1 (604) 984 0221 Fax: +1 (604) 984 0218
 www.alsglobal.com

To: CAMERON GOLD OPERATIONS LTD.
 1 YONGE STREET, SUITE 1801
 TORONTO ON M5E 1W7

Page: 2 - D
 Total # Pages: 4 (A - D)
 Plus Appendix Pages
 Finalized Date: 9-DEC-2015
 Account: PNXHIA

Project: Cameron

CERTIFICATE OF ANALYSIS VA15185638

Sample Description	Method Analyte Units LOR	ME-MS61	ME-MS61	ME-MS61	ME-MS61
		W ppm 0.1	Y ppm 0.1	Zn ppm 2	Zr ppm 0.5
R979001		14.9	5.0	75	35.6
R979002		2.1	5.9	96	48.1
R979003		2.5	5.8	95	41.2
R979004		1.8	5.8	117	43.9
R979005		2.7	6.1	78	50.7
R979006		3.3	5.5	86	41.1
R979007		2.2	4.8	84	31.1
R979008		3.1	5.5	135	49.8
R979009		1.4	5.0	102	43.1
R979010		0.9	21.9	111	144.5
R979011		0.4	5.3	37	250
R979012		6.6	5.2	90	41.2
R979013		3.2	5.7	120	50.4
R979014		1.2	5.4	113	44.9
R979015		1.3	5.8	120	44.0
R979016		9.0	6.3	116	39.0
R979017		12.8	4.4	81	36.4
R979018		7.8	5.4	96	53.6
R979019		4.2	5.1	96	44.0
R979020		1.6	4.5	108	36.6
R979021		3.6	4.7	97	45.6
R979022		1.6	4.8	96	37.4
R979023		6.3	5.2	78	32.2
R979024		11.5	4.7	78	38.0
R979025		8.9	6.1	97	44.0
R979026		12.8	6.1	85	47.0
R979027		0.3	5.5	100	24.7
R979028		0.5	5.5	102	34.0
R979029		10.5	6.2	114	53.4
R979030		1.5	20.4	113	128.5
R979031		0.5	9.9	46	285
R979032		5.6	4.8	100	38.4
R979033		3.4	5.6	102	49.0
R979034		4.7	6.8	118	54.9
R979035		4.0	6.5	112	52.7
R979036		2.9	5.6	114	55.7
R979037		3.0	5.8	106	48.5
R979038		4.3	6.2	113	48.2
R979039		4.6	5.4	89	40.4
R979040		0.5	4.8	103	27.6



ALS Canada Ltd.
 2103 Dollarton Hwy
 North Vancouver BC V7H 0A7
 Phone: +1 (604) 984 0221 Fax: +1 (604) 984 0218
 www.alsglobal.com

To: CAMERON GOLD OPERATIONS LTD.
 1 YONGE STREET, SUITE 1801
 TORONTO ON M5E 1W7

Page: 3 - A
 Total # Pages: 4 (A - D)
 Plus Appendix Pages
 Finalized Date: 9-DEC-2015
 Account: PNXHIA

Project: Cameron

CERTIFICATE OF ANALYSIS VA15185638

Sample Description	Method	WEI-21	ME-MS61	ME-MS61	ME-MS61	ME-MS61	ME-MS61	ME-MS61	ME-MS61	ME-MS61	ME-MS61	ME-MS61	ME-MS61	ME-MS61	ME-MS61	ME-MS61
	Analyte	Recvd Wt.	Ag	Al	As	Ba	Be	Bi	Ca	Cd	Ce	Co	Cr	Cs	Cu	Fe
Units		kg	ppm	%	ppm	ppm	ppm	ppm	%	ppm	ppm	ppm	ppm	ppm	ppm	%
LOR		0.02	0.01	0.01	0.2	10	0.05	0.01	0.01	0.02	0.01	0.1	1	0.05	0.2	0.01
R979041		0.16	0.08	6.42	4.0	120	0.37	0.46	6.53	0.10	10.60	51.6	59	2.32	134.0	7.69
R979042		0.16	0.09	6.44	3.3	160	0.47	0.48	6.65	0.09	13.15	54.8	69	3.44	140.5	7.45
R979043		0.16	0.08	6.69	3.6	100	0.45	0.48	5.21	0.11	11.60	56.0	64	2.35	149.0	8.21
R979044		0.20	0.07	6.35	4.0	110	0.48	0.36	6.37	0.10	11.80	53.6	64	2.17	139.0	8.03
R979045		0.14	0.07	6.11	5.2	110	0.47	0.23	6.41	0.09	11.55	53.6	66	2.07	139.5	9.12
R979046		0.14	0.10	5.96	4.3	60	0.52	1.24	6.39	0.10	11.65	50.5	60	1.27	138.5	8.98
R979047		0.16	0.06	5.99	1.9	80	0.44	0.03	6.61	0.14	11.80	50.1	49	1.74	160.5	9.34
R979048		0.12	0.05	6.05	3.9	100	0.72	0.30	7.23	0.15	12.30	51.8	37	2.86	144.0	9.44
R979049		0.16	0.29	5.96	4.8	110	0.49	1.16	6.67	0.11	11.60	47.4	41	2.46	162.0	8.72
R979050		0.02	0.99	6.06	3680	370	0.91	0.19	5.77	0.23	34.0	37.7	140	2.95	169.5	12.00
R979051		0.08	0.04	7.41	2.2	890	0.77	0.03	1.06	0.02	127.5	3.2	11	2.12	3.7	1.45
R979051 Dup		0.06	0.05	7.50	1.0	910	0.88	0.02	1.07	<0.02	139.5	4.3	13	2.22	4.2	1.51
R979052		0.14	0.02	5.83	2.7	120	0.72	0.12	7.71	0.17	10.00	48.5	56	2.29	136.5	8.12
R979053		0.18	0.02	6.07	2.5	150	0.88	0.23	7.32	0.13	11.00	39.2	51	3.05	52.7	7.31
R979054		0.12	0.05	5.61	3.1	120	0.71	0.34	7.71	0.16	9.47	50.1	51	2.32	233	9.20
R979055		0.12	0.21	5.58	4.7	90	0.45	1.22	8.42	0.18	10.00	53.2	48	1.62	242	9.56
R979056		0.18	0.04	6.03	3.0	120	0.61	0.34	7.68	0.14	10.75	47.3	48	2.09	141.0	8.65
R979057		0.18	0.14	5.58	4.0	120	0.59	0.97	7.42	0.15	11.00	52.9	36	2.65	225	9.63
R979058		0.16	0.12	6.27	4.2	170	0.70	0.61	6.32	0.12	8.57	50.6	33	3.25	198.0	10.15
R979059		0.16	0.41	5.90	7.0	170	0.55	1.20	6.69	0.13	8.15	51.7	33	2.98	159.5	9.81
R979060		0.18	0.07	6.07	4.6	130	0.50	0.69	7.65	0.13	9.51	54.6	45	2.83	129.5	8.17
R979061		0.18	0.17	6.42	8.3	90	0.43	1.49	7.19	0.15	10.15	126.0	44	2.31	139.5	7.22
R979062		0.18	0.88	5.88	12.4	120	0.53	2.23	7.12	0.09	8.11	41.4	41	1.24	124.0	7.20
R979063		0.16	0.09	5.92	3.6	140	0.69	0.56	7.15	0.14	13.35	52.4	66	2.38	125.5	8.56
R979064		0.18	0.07	7.39	2.2	230	0.54	0.32	1.63	0.03	15.05	6.0	22	1.63	5.9	1.47
R979065		0.18	0.07	6.56	2.1	120	0.64	0.68	6.18	0.10	15.15	50.7	89	2.07	96.3	8.15
R979066		0.12	0.14	6.15	2.4	170	0.91	0.44	6.32	0.11	12.35	51.2	59	2.52	185.0	8.70
R979067		0.18	0.24	5.59	4.0	190	0.93	1.31	7.69	0.14	12.10	41.7	43	2.50	204	11.65
R979068		0.18	0.03	6.30	2.8	160	0.65	0.20	7.02	0.14	10.25	50.3	46	3.26	234	9.26
R979069		0.16	0.04	6.25	2.5	70	0.72	0.16	6.72	0.16	10.60	53.0	54	1.91	161.5	9.27
R979070		<0.02	0.08	7.57	202	360	1.16	0.07	5.92	0.06	42.2	41.9	188	1.79	111.0	8.29
R979071		0.18	0.07	7.49	0.3	880	1.02	0.02	1.23	0.02	161.0	3.7	15	1.78	5.6	1.80
R979072		0.18	0.04	5.83	4.2	130	1.23	0.06	7.39	0.14	9.84	45.0	51	2.93	130.0	8.00
R979073		0.12	0.69	5.78	51.8	130	0.73	1.84	6.84	0.15	10.00	59.0	46	3.32	122.0	7.48
R979074		0.16	0.05	5.78	15.8	150	0.58	0.40	7.37	0.14	8.94	46.9	54	3.48	105.0	8.04
R979075		0.16	0.16	6.24	4.9	160	0.59	1.16	6.20	0.12	15.40	44.1	46	2.97	188.5	9.33
R979076		0.16	0.41	5.57	7.5	140	0.55	1.44	5.82	0.13	9.30	46.7	35	2.53	186.0	8.85
R979077		0.14	0.76	5.74	31.3	230	0.71	1.61	5.61	0.11	40.9	41.9	23	2.21	142.5	9.44
R979078		0.16	0.19	5.39	8.3	160	0.60	1.77	5.26	0.13	12.00	49.8	9	2.34	233	11.05
R979079		0.18	0.13	6.18	3.4	180	0.57	0.53	6.46	0.11	10.85	43.5	24	2.13	184.5	8.93



ALS Canada Ltd.
 2103 Dollarton Hwy
 North Vancouver BC V7H 0A7
 Phone: +1 (604) 984 0221 Fax: +1 (604) 984 0218
 www.alsglobal.com

To: CAMERON GOLD OPERATIONS LTD.
 1 YONGE STREET, SUITE 1801
 TORONTO ON M5E 1W7

Page: 3 - B
 Total # Pages: 4 (A - D)
 Plus Appendix Pages
 Finalized Date: 9-DEC-2015
 Account: PNXHIA

Project: Cameron

CERTIFICATE OF ANALYSIS VA15185638

Sample Description	Method Analyte Units LOR	ME-MS61	ME-MS61	ME-MS61	ME-MS61	ME-MS61	ME-MS61	ME-MS61	ME-MS61	ME-MS61	ME-MS61	ME-MS61	ME-MS61	ME-MS61	ME-MS61	
		Ga ppm	Ge ppm	Hf ppm	In ppm	K %	La ppm	Li ppm	Mg %	Mn ppm	Mo ppm	Na %	Nb ppm	Ni ppm	P ppm	Pb ppm
R979041		15.90	0.08	0.9	0.063	0.88	4.1	15.1	2.55	1360	9.83	1.83	2.6	71.5	310	2.1
R979042		16.75	0.10	1.2	0.067	1.31	5.1	11.8	2.48	1260	15.80	1.51	2.6	74.2	390	1.9
R979043		17.55	0.09	1.1	0.068	0.75	4.6	15.4	2.41	1280	25.7	2.28	2.5	81.1	330	1.9
R979044		16.40	0.10	1.1	0.063	0.86	4.6	14.6	2.68	1200	24.0	1.74	2.7	72.1	310	2.0
R979045		17.10	0.09	1.1	0.068	0.81	4.4	18.0	3.13	1410	0.61	1.37	2.6	80.7	330	1.6
R979046		16.80	0.09	1.2	0.069	0.47	4.5	20.8	3.29	1400	0.26	1.05	2.7	76.3	330	1.4
R979047		16.50	0.09	1.2	0.069	0.67	4.6	18.8	3.19	1480	0.20	1.19	2.5	64.9	360	1.1
R979048		17.55	0.08	0.8	0.068	0.87	4.7	11.2	2.22	1810	0.47	1.66	3.0	53.4	380	3.1
R979049		17.45	0.08	1.1	0.061	0.94	4.6	9.8	2.35	1530	1.45	2.23	2.6	53.2	400	2.9
R979050		16.55	0.11	2.3	0.063	0.63	21.9	14.1	3.28	3820	3.98	1.41	12.3	113.5	2320	10.9
R979051		17.65	0.19	6.0	0.014	4.54	68.9	22.4	0.28	203	0.17	2.57	3.5	2.3	330	34.3
R979051 Dup		18.85	0.19	6.1	0.016	4.71	73.7	23.1	0.28	213	0.15	2.58	3.8	2.6	330	36.0
R979052		15.95	0.08	1.2	0.062	0.71	4.0	10.6	2.52	1500	0.43	2.23	2.4	71.4	290	3.3
R979053		15.20	0.07	1.1	0.060	1.02	4.4	8.4	2.25	1460	1.22	1.90	2.4	54.5	350	3.3
R979054		17.65	0.08	1.2	0.068	0.67	3.7	11.6	2.28	1780	0.49	2.05	2.4	64.2	310	3.2
R979055		16.60	0.09	1.0	0.069	0.51	3.9	12.1	2.80	1940	0.45	2.36	2.6	67.1	320	3.0
R979056		16.45	0.06	0.9	0.067	0.68	4.2	10.3	2.31	1740	0.44	2.56	2.6	59.5	370	3.3
R979057		17.25	0.09	1.3	0.066	0.89	4.0	9.5	2.36	1840	0.94	1.74	3.0	51.3	400	3.4
R979058		18.15	0.09	0.8	0.076	1.12	2.9	11.7	2.22	1670	3.13	1.66	3.0	53.7	400	3.3
R979059		16.35	0.08	0.9	0.064	1.07	2.7	9.4	2.09	1630	7.30	1.62	2.6	51.1	410	3.3
R979060		16.80	0.07	0.8	0.066	0.91	3.4	7.9	2.56	1440	3.06	1.66	2.7	73.5	340	3.6
R979061		17.00	0.07	1.0	0.062	0.71	3.9	9.9	2.40	1300	10.30	1.71	2.7	201	330	3.6
R979062		18.70	0.07	1.0	0.051	0.53	3.1	0.9	2.01	1240	70.6	3.96	2.0	55.9	50	7.3
R979063		16.80	0.08	1.3	0.060	0.80	5.4	15.5	2.95	1400	0.95	1.44	2.9	82.9	360	3.9
R979064		17.85	0.07	2.0	0.009	0.68	7.0	1.2	0.48	233	0.33	4.92	0.5	18.2	260	4.5
R979065		17.35	0.08	1.1	0.060	0.65	6.0	21.7	3.46	1260	30.8	1.65	2.6	90.6	440	3.9
R979066		16.50	0.09	1.4	0.068	0.76	4.8	20.1	2.78	1360	10.95	1.17	2.4	78.5	370	4.2
R979067		17.15	0.11	1.1	0.055	0.86	5.0	14.0	2.42	2650	0.80	1.28	2.3	62.6	350	4.2
R979068		16.70	0.08	0.7	0.065	1.12	4.0	15.4	2.53	1570	0.40	1.37	2.6	63.1	370	3.2
R979069		16.85	0.09	0.8	0.067	0.48	4.1	23.4	3.16	1340	0.26	1.59	2.4	71.4	330	4.5
R979070		20.1	0.14	3.6	0.072	0.83	21.7	8.6	3.96	1460	5.52	2.30	21.3	141.5	1670	4.4
R979071		18.95	0.20	7.5	0.020	4.28	83.3	23.3	0.34	252	0.80	2.61	7.6	2.8	610	34.6
R979072		16.50	0.09	1.1	0.064	0.83	3.8	14.4	2.46	1540	0.44	1.35	2.3	71.5	280	4.9
R979073		16.60	0.10	1.1	0.068	1.09	3.9	8.2	2.40	1440	0.79	1.95	3.1	70.6	300	5.3
R979074		15.50	0.10	0.8	0.063	1.26	3.4	7.9	2.36	1680	0.62	1.63	2.5	74.4	310	3.5
R979075		16.40	0.11	1.1	0.063	1.16	5.8	10.7	2.60	1520	5.05	1.78	2.9	53.1	460	3.5
R979076		16.75	0.08	1.1	0.064	0.95	3.3	8.2	2.55	1320	3.60	2.08	2.8	48.1	290	3.4
R979077		17.05	0.11	1.6	0.056	0.94	18.8	3.1	1.49	1440	17.75	2.81	3.6	37.4	700	5.1
R979078		16.90	0.11	1.3	0.070	0.95	4.1	3.9	2.18	1560	29.7	2.38	3.5	29.0	430	3.7
R979079		17.10	0.09	0.9	0.072	0.71	4.1	10.1	2.36	1410	0.64	2.40	2.7	45.8	410	4.1



ALS Canada Ltd.
 2103 Dollarton Hwy
 North Vancouver BC V7H 0A7
 Phone: +1 (604) 984 0221 Fax: +1 (604) 984 0218
 www.alsglobal.com

To: CAMERON GOLD OPERATIONS LTD.
 1 YONGE STREET, SUITE 1801
 TORONTO ON M5E 1W7

Page: 3 - C
 Total # Pages: 4 (A - D)
 Plus Appendix Pages
 Finalized Date: 9-DEC-2015
 Account: PNXHIA

Project: Cameron

CERTIFICATE OF ANALYSIS VA15185638

Sample Description	Method Analyte Units LOR	ME-MS61	ME-MS61	ME-MS61	ME-MS61	ME-MS61	ME-MS61	ME-MS61	ME-MS61	ME-MS61	ME-MS61	ME-MS61	ME-MS61	ME-MS61	ME-MS61	
		Rb ppm	Re ppm	S %	Sb ppm	Sc ppm	Se ppm	Sn ppm	Sr ppm	Ta ppm	Te ppm	Th ppm	Ti %	Tl ppm	U ppm	V ppm
		0.1	0.002	0.01	0.05	0.1	1	0.2	0.2	0.05	0.05	0.01	0.005	0.02	0.1	1
R979041		38.9	0.004	0.38	2.02	35.0	1	0.5	155.0	0.17	<0.05	0.34	0.512	0.19	0.1	258
R979042		56.9	0.004	0.44	2.05	34.6	2	0.5	153.0	0.18	0.05	0.46	0.472	0.32	0.1	246
R979043		34.5	0.006	0.36	2.52	37.3	1	0.5	156.5	0.17	0.06	0.39	0.464	0.18	0.1	277
R979044		37.2	0.009	0.31	2.58	35.9	1	0.7	178.0	0.19	0.05	0.40	0.503	0.22	0.1	246
R979045		33.9	<0.002	0.27	2.24	33.4	1	0.5	180.5	0.18	<0.05	0.38	0.486	0.20	0.1	255
R979046		18.3	<0.002	0.21	2.35	33.3	1	0.5	170.5	0.18	0.77	0.34	0.500	0.11	0.1	258
R979047		27.4	<0.002	0.05	2.73	33.1	1	0.5	144.5	0.17	<0.05	0.38	0.476	0.16	0.1	263
R979048		41.8	<0.002	0.06	5.30	31.8	1	0.7	126.5	0.21	<0.05	0.42	0.581	0.26	0.2	288
R979049		44.3	<0.002	1.10	3.37	32.6	2	0.8	103.0	0.19	0.41	0.40	0.506	0.26	0.2	264
R979050		21.5	0.004	3.19	9.37	21.7	5	1.5	274	0.81	0.23	3.96	0.653	0.15	1.5	174
R979051		143.0	<0.002	0.01	0.10	2.9	1	0.9	263	0.28	<0.05	42.9	0.077	0.89	2.6	15
R979051 Dup		150.0	<0.002	0.01	0.09	3.1	1	1.1	269	0.40	<0.05	46.2	0.079	0.93	2.8	16
R979052		36.7	<0.002	0.01	3.92	31.1	1	0.7	130.0	0.17	<0.05	0.34	0.474	0.22	0.3	239
R979053		50.0	<0.002	<0.01	3.79	29.0	1	0.5	131.0	0.16	<0.05	0.39	0.466	0.31	0.2	233
R979054		35.2	<0.002	0.09	4.43	32.0	1	0.8	125.5	0.16	<0.05	0.31	0.464	0.23	0.3	272
R979055		24.8	0.002	0.56	5.48	31.8	1	0.8	131.0	0.18	0.11	0.33	0.497	0.15	0.4	269
R979056		32.7	<0.002	0.25	4.52	32.5	1	0.8	143.5	0.18	0.06	0.34	0.523	0.19	0.2	261
R979057		43.8	0.002	0.44	5.95	30.3	1	0.8	151.5	0.21	0.10	0.42	0.530	0.27	0.3	262
R979058		51.0	0.003	0.17	6.39	34.4	1	0.6	166.5	0.21	<0.05	0.40	0.592	0.32	0.3	292
R979059		45.2	0.003	0.90	5.72	30.5	2	0.6	174.0	0.18	0.24	0.35	0.527	0.26	0.3	263
R979060		42.8	0.003	0.34	5.88	34.0	1	0.5	222	0.18	0.07	0.35	0.506	0.24	0.2	257
R979061		32.4	0.004	0.34	6.66	37.0	1	0.6	224	0.18	0.07	0.35	0.556	0.20	0.1	270
R979062		21.6	0.008	2.16	3.16	26.9	2	0.5	266	0.14	2.98	0.29	0.404	0.14	0.4	158
R979063		42.9	<0.002	0.31	5.05	31.1	1	0.7	161.5	0.19	0.08	0.55	0.486	0.26	0.3	235
R979064		28.4	<0.002	0.26	0.79	3.0	<1	0.3	231	<0.05	0.18	1.44	0.077	0.17	0.5	36
R979065		35.5	0.013	0.02	3.88	31.8	1	0.6	166.5	0.17	<0.05	0.47	0.424	0.21	0.1	237
R979066		41.2	0.011	0.02	4.20	32.4	1	0.6	155.5	0.16	<0.05	0.44	0.438	0.27	0.2	235
R979067		45.2	<0.002	1.08	3.24	25.1	4	0.6	132.5	0.17	0.15	0.53	0.395	0.27	0.3	238
R979068		56.0	<0.002	0.01	3.85	32.9	1	0.6	101.0	0.18	<0.05	0.33	0.548	0.34	0.2	276
R979069		24.7	<0.002	0.01	4.23	33.8	1	0.6	141.0	0.17	<0.05	0.32	0.501	0.15	0.2	264
R979070		30.1	<0.002	0.28	0.35	20.4	2	1.7	429	1.34	<0.05	4.08	1.065	0.12	1.1	161
R979071		155.5	<0.002	0.01	0.06	4.1	1	0.9	252	0.38	<0.05	53.4	0.189	1.02	2.9	23
R979072		42.9	<0.002	0.03	4.34	32.9	1	0.6	157.5	0.15	0.06	0.36	0.457	0.27	0.3	253
R979073		54.7	<0.002	1.75	6.18	35.1	1	0.6	149.5	0.20	0.76	0.35	0.553	0.32	0.2	257
R979074		59.3	<0.002	0.39	4.79	31.8	1	0.6	143.0	0.17	0.09	0.28	0.480	0.35	0.2	243
R979075		49.7	0.004	0.60	5.97	30.7	1	0.6	151.0	0.20	0.07	0.77	0.558	0.29	0.2	283
R979076		44.1	0.002	0.86	5.58	30.1	1	0.6	154.5	0.18	0.39	0.34	0.496	0.27	0.2	256
R979077		39.5	0.007	2.20	4.57	25.7	2	0.8	208	0.22	1.16	2.66	0.538	0.25	0.8	261
R979078		41.2	0.014	2.05	6.17	26.7	2	0.8	154.0	0.22	0.57	0.47	0.639	0.23	0.3	277
R979079		33.5	<0.002	0.29	4.94	31.4	1	0.6	227	0.19	<0.05	0.38	0.524	0.19	0.1	277



ALS Canada Ltd.
 2103 Dollarton Hwy
 North Vancouver BC V7H 0A7
 Phone: +1 (604) 984 0221 Fax: +1 (604) 984 0218
 www.alsglobal.com

To: CAMERON GOLD OPERATIONS LTD.
 1 YONGE STREET, SUITE 1801
 TORONTO ON M5E 1W7

Page: 3 - D
 Total # Pages: 4 (A - D)
 Plus Appendix Pages
 Finalized Date: 9-DEC-2015
 Account: PNXHIA

Project: Cameron

CERTIFICATE OF ANALYSIS VA15185638

Sample Description	Method Analyte Units LOR	ME-MS61	ME-MS61	ME-MS61	ME-MS61
		W ppm	Y ppm	Zn ppm	Zr ppm
		0.1	0.1	2	0.5
R979041		1.0	5.0	90	35.6
R979042		1.7	5.7	95	46.0
R979043		0.7	5.0	96	40.5
R979044		3.1	5.1	89	45.8
R979045		3.1	5.2	85	43.4
R979046		2.9	5.9	96	45.4
R979047		0.6	6.2	96	45.2
R979048		0.6	5.3	87	28.0
R979049		6.5	5.3	95	39.0
R979050		4.7	23.8	124	97.5
R979051		0.7	4.6	34	219
R979051 Dup		3.4	4.9	35	225
R979052		1.6	5.7	98	48.4
R979053		0.4	5.2	73	46.8
R979054		0.4	5.3	93	45.8
R979055		1.5	4.8	101	39.8
R979056		1.5	4.9	89	32.1
R979057		1.3	5.4	108	49.9
R979058		1.6	4.9	117	32.4
R979059		4.1	4.4	108	36.4
R979060		1.1	5.0	87	29.1
R979061		0.8	4.6	106	38.6
R979062		18.4	4.5	82	35.5
R979063		1.8	5.9	132	53.2
R979064		1.7	2.2	21	75.4
R979065		0.7	5.4	97	48.1
R979066		2.4	6.2	108	55.5
R979067		2.7	5.5	90	45.1
R979068		1.8	4.8	99	27.0
R979069		1.4	6.1	112	34.4
R979070		0.9	23.3	117	150.5
R979071		0.5	9.2	52	286
R979072		3.8	5.6	100	43.5
R979073		21.2	5.3	89	39.0
R979074		3.0	4.2	95	25.8
R979075		2.1	4.8	108	40.8
R979076		6.5	4.8	97	40.4
R979077		13.2	7.0	101	64.9
R979078		7.9	5.3	111	47.3
R979079		1.3	4.7	113	35.0



ALS Canada Ltd.
 2103 Dollarton Hwy
 North Vancouver BC V7H 0A7
 Phone: +1 (604) 984 0221 Fax: +1 (604) 984 0218
 www.alsglobal.com

To: CAMERON GOLD OPERATIONS LTD.
 1 YONGE STREET, SUITE 1801
 TORONTO ON M5E 1W7

Page: 4 - A
 Total # Pages: 4 (A - D)
 Plus Appendix Pages
 Finalized Date: 9-DEC-2015
 Account: PNXHIA

Project: Cameron

CERTIFICATE OF ANALYSIS VA15185638

Sample Description	Method Analyte Units LOR	WEI-21 Recvd Wt. kg	ME-MS61 Ag ppm	ME-MS61 Al %	ME-MS61 As ppm	ME-MS61 Ba ppm	ME-MS61 Be ppm	ME-MS61 Bi ppm	ME-MS61 Ca %	ME-MS61 Cd ppm	ME-MS61 Ce ppm	ME-MS61 Co ppm	ME-MS61 Cr ppm	ME-MS61 Cs ppm	ME-MS61 Cu ppm	ME-MS61 Fe %
		0.02	0.01	0.01	0.2	10	0.05	0.01	0.01	0.02	0.01	0.1	1	0.05	0.2	0.01
R979080		0.12	0.09	6.02	3.8	100	0.55	0.41	6.52	0.13	10.10	51.7	34	1.80	159.0	8.83
R979081		0.16	0.04	5.66	3.7	120	0.94	0.23	7.19	0.15	8.84	44.0	36	1.68	110.5	8.56
R979082		0.16	0.26	3.19	18.5	110	0.36	0.79	4.17	0.07	4.29	22.0	36	1.34	157.5	4.49
R979083		0.18	0.22	3.15	24.9	80	0.33	0.14	4.05	0.08	5.80	24.6	40	0.82	181.5	5.18
R979084		0.14	0.07	5.82	17.9	100	0.51	0.56	4.85	0.12	11.65	47.4	41	1.84	145.0	9.22
R979085		0.18	0.04	5.96	7.1	110	0.55	1.02	5.57	0.13	13.75	49.9	33	1.31	189.5	9.84
R979086		0.18	0.16	6.02	11.9	120	0.69	0.60	6.65	0.14	11.65	52.5	41	1.80	180.0	8.91
R979087		0.18	0.07	6.09	65.3	120	0.57	0.34	5.77	0.13	11.00	47.8	45	1.04	164.5	9.65
R979088		0.18	0.19	5.73	42.3	150	0.90	0.32	5.50	0.14	11.65	46.2	40	1.77	165.0	9.27
R979089		0.14	0.71	6.05	30.7	60	0.40	0.75	7.44	0.11	7.71	31.4	24	0.62	79.2	7.09
R979090		<0.02	0.25	6.81	1040	350	0.95	0.06	5.75	0.08	34.1	41.0	184	1.31	77.4	8.90
R979091		0.16	0.02	7.33	0.5	870	1.03	0.02	1.19	<0.02	133.0	3.4	17	1.62	4.3	1.80
R979092		0.18	0.82	6.74	16.0	50	0.35	1.26	5.75	0.10	5.79	25.8	17	0.28	72.7	5.45

***** See Appendix Page for comments regarding this certificate *****



ALS Canada Ltd.
 2103 Dollarton Hwy
 North Vancouver BC V7H 0A7
 Phone: +1 (604) 984 0221 Fax: +1 (604) 984 0218
 www.alsglobal.com

To: CAMERON GOLD OPERATIONS LTD.
 1 YONGE STREET, SUITE 1801
 TORONTO ON M5E 1W7

Page: 4 - B
 Total # Pages: 4 (A - D)
 Plus Appendix Pages
 Finalized Date: 9-DEC-2015
 Account: PNXHIA

Project: Cameron

CERTIFICATE OF ANALYSIS VA15185638

Sample Description	Method Analyte Units LOR	ME-MS61	ME-MS61	ME-MS61	ME-MS61	ME-MS61	ME-MS61	ME-MS61	ME-MS61	ME-MS61	ME-MS61	ME-MS61	ME-MS61	ME-MS61	ME-MS61	
		Ga ppm	Ge ppm	Hf ppm	In ppm	K %	La ppm	Li ppm	Mg %	Mn ppm	Mo ppm	Na %	Nb ppm	Ni ppm	P ppm	Pb ppm
R979080		16.15	0.09	0.9	0.064	0.49	3.9	13.5	2.58	1400	0.48	2.13	2.7	75.0	340	4.2
R979081		15.05	0.08	1.1	0.053	0.54	3.6	8.7	2.11	1520	0.37	2.28	2.2	78.0	360	4.3
R979082		8.54	0.10	0.6	0.033	0.61	1.6	1.9	1.53	768	0.64	1.38	1.2	21.7	30	3.0
R979083		8.29	0.08	0.7	0.041	0.46	2.2	0.7	1.75	779	0.39	1.84	1.5	26.9	40	2.7
R979084		15.85	0.08	1.1	0.073	0.70	4.4	9.1	2.46	1470	5.23	2.39	2.7	55.3	330	3.9
R979085		19.15	0.10	1.3	0.066	0.50	5.1	13.7	2.43	1420	3.79	2.69	3.4	49.3	400	3.3
R979086		17.35	0.09	1.1	0.075	0.67	4.3	7.1	2.21	1600	0.95	3.26	2.9	55.8	390	3.3
R979087		16.30	0.08	1.1	0.061	0.38	4.2	15.7	2.75	1440	4.81	2.76	2.9	56.7	370	3.2
R979088		16.85	0.09	1.2	0.070	0.74	4.4	10.5	2.66	1440	1.78	2.34	2.8	52.7	280	3.7
R979089		17.85	0.07	1.2	0.048	0.31	3.1	0.6	2.41	1200	4.47	4.65	2.2	36.2	20	5.5
R979090		17.55	0.12	2.9	0.054	0.67	17.9	8.6	3.93	1880	2.44	2.05	18.9	141.0	1770	5.0
R979091		17.35	0.18	6.9	0.020	4.25	68.5	21.0	0.32	245	0.43	2.66	6.9	2.2	580	34.2
R979092		21.2	0.08	1.0	0.037	0.12	2.3	0.5	1.81	925	4.26	5.38	1.7	29.0	10	5.4



ALS Canada Ltd.
 2103 Dollarton Hwy
 North Vancouver BC V7H 0A7
 Phone: +1 (604) 984 0221 Fax: +1 (604) 984 0218
 www.alsglobal.com

To: CAMERON GOLD OPERATIONS LTD.
 1 YONGE STREET, SUITE 1801
 TORONTO ON M5E 1W7

Page: 4 - C
 Total # Pages: 4 (A - D)
 Plus Appendix Pages
 Finalized Date: 9-DEC-2015
 Account: PNXHIA

Project: Cameron

CERTIFICATE OF ANALYSIS VA15185638

Sample Description	Method Analyte Units LOR	ME-MS61	ME-MS61	ME-MS61	ME-MS61	ME-MS61	ME-MS61	ME-MS61	ME-MS61	ME-MS61	ME-MS61	ME-MS61	ME-MS61	ME-MS61	ME-MS61	ME-MS61
		Rb ppm	Re ppm	S %	Sb ppm	Sc ppm	Se ppm	Sn ppm	Sr ppm	Ta ppm	Te ppm	Th ppm	Ti %	Tl ppm	U ppm	V ppm
		0.1	0.002	0.01	0.05	0.1	1	0.2	0.2	0.05	0.05	0.01	0.005	0.02	0.1	1
R979080		24.8	<0.002	0.19	5.27	32.1	<1	0.6	220	0.18	<0.05	0.37	0.519	0.15	0.1	264
R979081		24.8	<0.002	0.06	4.05	27.2	<1	0.6	193.0	0.15	<0.05	0.31	0.452	0.15	0.3	246
R979082		24.8	0.002	0.81	1.96	15.1	<1	0.4	117.5	0.08	0.33	0.17	0.237	0.15	0.1	116
R979083		19.0	<0.002	0.40	2.14	18.1	<1	0.5	130.0	0.10	0.24	0.23	0.285	0.11	0.1	119
R979084		33.6	0.003	0.69	5.77	32.4	1	0.5	140.0	0.18	0.09	0.38	0.481	0.19	0.1	262
R979085		24.4	0.003	1.10	3.95	31.7	2	0.7	104.0	0.22	0.14	0.44	0.578	0.15	0.1	282
R979086		32.3	0.002	0.94	3.78	33.7	1	0.6	111.0	0.20	0.34	0.37	0.535	0.18	0.1	276
R979087		17.6	0.004	0.59	3.95	32.5	<1	0.5	112.0	0.19	0.21	0.37	0.539	0.10	0.1	277
R979088		36.4	0.002	0.76	4.05	31.3	1	0.6	149.5	0.18	0.34	0.38	0.475	0.21	0.1	257
R979089		11.7	<0.002	2.30	2.30	23.9	1	0.5	391	0.15	0.73	0.28	0.409	0.06	0.2	119
R979090		19.1	0.002	0.88	2.24	19.4	2	1.6	392	1.11	0.05	2.89	0.920	0.07	0.9	155
R979091		139.0	<0.002	0.01	0.08	3.6	1	0.9	257	0.37	<0.05	47.9	0.177	0.81	2.6	22
R979092		4.3	<0.002	1.90	1.84	18.5	1	0.4	315	0.10	1.33	0.25	0.316	0.02	0.2	67



ALS Canada Ltd.
 2103 Dollarton Hwy
 North Vancouver BC V7H 0A7
 Phone: +1 (604) 984 0221 Fax: +1 (604) 984 0218
 www.alsglobal.com

To: CAMERON GOLD OPERATIONS LTD.
 1 YONGE STREET, SUITE 1801
 TORONTO ON M5E 1W7

Page: 4 - D
 Total # Pages: 4 (A - D)
 Plus Appendix Pages
 Finalized Date: 9-DEC-2015
 Account: PNXHIA

Project: Cameron

CERTIFICATE OF ANALYSIS VA15185638

Sample Description	Method Analyte Units LOR	ME-MS61	ME-MS61	ME-MS61	ME-MS61
		W ppm	Y ppm	Zn ppm	Zr ppm
		0.1	0.1	2	0.5
R979080		0.8	4.7	112	36.9
R979081		1.9	5.2	95	42.2
R979082		8.7	2.6	51	23.0
R979083		8.4	2.6	59	22.6
R979084		4.4	5.4	116	45.5
R979085		3.8	5.9	109	46.4
R979086		5.4	4.9	79	35.7
R979087		7.6	5.1	128	36.3
R979088		8.9	4.5	110	41.0
R979089		21.2	4.9	86	43.0
R979090		1.4	20.2	118	121.0
R979091		0.3	8.5	49	265
R979092		24.7	4.0	66	35.2



ALS Canada Ltd.
2103 Dollarton Hwy
North Vancouver BC V7H 0A7
Phone: +1 (604) 984 0221 Fax: +1 (604) 984 0218
www.alsglobal.com

To: CAMERON GOLD OPERATIONS LTD.
1 YONGE STREET, SUITE 1801
TORONTO ON M5E 1W7

Page: Appendix 1
Total # Appendix Pages: 1
Finalized Date: 9-DEC-2015
Account: PNXHIA

Project: Cameron

CERTIFICATE OF ANALYSIS VA15185638

CERTIFICATE COMMENTS	
	ANALYTICAL COMMENTS
Applies to Method:	REE's may not be totally soluble in this method. ME-MS61
	LABORATORY ADDRESSES
Applies to Method:	Processed at ALS Vancouver located at 2103 Dollarton Hwy, North Vancouver, BC, Canada. LOG-24 ME-MS61 WEI-21



ALS Canada Ltd.
 2103 Dollarton Hwy
 North Vancouver BC V7H 0A7
 Phone: +1 (604) 984 0221 Fax: +1 (604) 984 0218
 www.alsglobal.com

To: CAMERON GOLD OPERATIONS LTD.
 1 YONGE STREET, SUITE 1801
 TORONTO ON M5E 1W7

Page: 1
 Total # Pages: 3 (A - D)
 Plus Appendix Pages
 Finalized Date: 28-NOV-2015
 Account: PNXHIA

CERTIFICATE TB15179854

Project: Cameron

This report is for 69 Pulp samples submitted to our lab in Thunder Bay, ON, Canada on 20-NOV-2015.

The following have access to data associated with this certificate:

KORY DUMAS	PATRICK LENGYEL	GARY SNOW
CAROLYN TETLOCK		

SAMPLE PREPARATION	
ALS CODE	DESCRIPTION
WEI-21	Received Sample Weight
LOG-24	Pulp Login - Rcd w/o Barcode

ANALYTICAL PROCEDURES	
ALS CODE	DESCRIPTION
ME-MS61	48 element four acid ICP-MS

To: CAMERON GOLD OPERATIONS LTD.
 ATTN: CAROLYN TETLOCK
 1 YONGE STREET, SUITE 1801
 TORONTO ON M5E 1W7

This is the Final Report and supersedes any preliminary report with this certificate number. Results apply to samples as submitted. All pages of this report have been checked and approved for release.

***** See Appendix Page for comments regarding this certificate *****

Signature: 
 Colin Ramshaw, Vancouver Laboratory Manager



ALS Canada Ltd.
 2103 Dollarton Hwy
 North Vancouver BC V7H 0A7
 Phone: +1 (604) 984 0221 Fax: +1 (604) 984 0218
 www.alsglobal.com

To: CAMERON GOLD OPERATIONS LTD.
 1 YONGE STREET, SUITE 1801
 TORONTO ON M5E 1W7

Page: 2 - A
 Total # Pages: 3 (A - D)
 Plus Appendix Pages
 Finalized Date: 28-NOV-2015
 Account: PNXHIA

Project: Cameron

CERTIFICATE OF ANALYSIS TB15179854

Sample Description	Method	WEI-21	ME-MS61	ME-MS61	ME-MS61	ME-MS61	ME-MS61	ME-MS61	ME-MS61	ME-MS61	ME-MS61	ME-MS61	ME-MS61	ME-MS61	ME-MS61	ME-MS61
	Analyte	Recvd Wt.	Ag	Al	As	Ba	Be	Bi	Ca	Cd	Ce	Co	Cr	Cs	Cu	Fe
Units		kg	ppm	%	ppm	ppm	ppm	ppm	%	ppm	ppm	ppm	ppm	ppm	ppm	%
LOR		0.02	0.01	0.01	0.2	10	0.05	0.01	0.01	0.02	0.01	0.1	1	0.05	0.2	0.01
R979093		0.20	0.07	6.36	3.3	70	0.49	0.25	5.22	0.19	10.80	54.3	44	1.43	194.5	9.23
R979094		0.19	0.04	6.59	2.7	90	0.69	0.44	4.68	0.15	11.00	58.3	43	1.49	131.5	9.47
R979095		0.20	0.41	5.89	22.1	260	0.92	0.86	6.91	0.14	9.27	43.7	54	3.85	180.0	7.88
R979096		0.21	0.51	5.75	19.7	210	1.05	1.27	6.84	0.12	10.00	48.1	48	3.74	189.5	8.20
R979097		0.20	0.27	5.48	76.1	120	0.85	2.63	6.81	0.12	9.00	51.2	56	2.51	202	8.42
R979098		0.21	0.12	5.58	2.6	170	0.61	1.85	6.43	0.12	9.53	47.3	53	3.37	177.0	8.81
R979099		0.20	0.22	5.48	2.9	120	0.58	1.64	6.61	0.09	8.80	48.2	52	2.85	217	8.35
R979100		0.18	0.44	5.43	4.0	150	0.72	2.12	6.95	0.11	10.35	47.1	38	3.14	221	9.56
R979101		0.16	0.04	5.87	3.2	140	0.66	2.02	6.94	0.12	12.50	50.0	38	4.38	63.0	9.04
R979102		0.14	0.08	6.72	3.7	90	0.56	0.82	5.45	0.16	14.55	50.8	42	3.25	126.5	9.96
R979103		0.17	0.12	6.62	3.7	80	0.51	0.99	4.04	0.21	13.70	58.0	43	1.91	172.0	10.60
R979104		0.18	0.08	6.49	4.6	140	0.74	1.28	5.23	0.14	13.55	56.7	43	3.82	174.0	10.05
R979105		0.18	0.08	5.91	8.2	150	0.81	1.44	5.88	0.17	11.35	47.4	40	4.34	158.0	9.06
R979106		0.19	0.09	6.02	16.9	180	1.01	0.28	5.65	0.12	13.00	51.6	40	4.65	176.0	9.50
R979107		0.16	0.04	6.02	5.3	190	0.97	0.11	4.69	0.13	12.50	49.5	41	4.85	162.0	9.62
R979108		0.16	0.15	6.49	10.9	230	1.10	0.13	4.04	0.15	14.05	50.1	44	4.05	162.5	10.10
R979109		0.18	1.80	6.35	67.5	80	0.52	1.89	5.72	0.09	10.65	43.5	20	0.73	132.5	7.74
R979110		0.05	1.01	5.77	347.0	530	0.78	0.17	5.50	0.21	29.8	34.9	137	2.64	163.0	11.30
R979111		0.17	0.05	6.96	2.2	820	1.35	0.03	1.14	0.03	138.5	3.9	11	1.92	6.5	2.35
R979112		0.18	2.74	5.52	29.1	50	0.42	2.36	5.28	0.11	17.55	49.0	10	0.40	68.1	10.15
R979113		0.22	2.14	5.79	49.7	40	0.32	4.00	3.42	0.07	8.99	43.9	10	0.20	19.0	8.60
R979114		0.19	0.19	5.91	3.2	170	0.67	0.76	6.49	0.10	10.05	39.5	25	2.11	123.0	8.04
R979115		0.17	0.71	6.02	5.1	140	0.52	2.03	4.81	0.10	18.90	32.2	58	1.65	56.5	6.61
R979116		0.21	0.06	6.72	13.1	190	0.62	1.25	6.92	0.15	15.45	42.3	52	2.53	62.7	8.55
R979117		0.16	0.20	6.02	58.1	140	0.44	1.91	6.68	0.72	17.70	39.4	27	2.15	120.5	8.71
R979118		0.20	0.11	5.84	3.7	120	0.54	1.86	7.83	0.14	13.25	45.2	22	2.12	134.0	9.61
R979119		0.21	0.59	6.19	4.0	150	0.61	2.37	7.46	0.11	13.10	45.9	33	2.32	131.5	8.78
R979120		0.22	0.23	5.74	3.9	220	0.60	3.57	7.73	0.13	10.40	48.5	38	3.31	173.0	8.84
R979121		0.24	0.21	5.67	3.5	150	0.53	5.33	8.28	0.13	9.83	53.0	38	2.37	76.4	9.64
R979122		0.22	0.23	5.70	6.4	170	0.59	3.21	8.53	0.12	9.20	58.3	69	2.80	41.0	8.57
R979123		0.18	0.53	5.38	12.3	150	0.62	1.92	8.95	0.17	9.75	52.0	57	2.69	124.0	8.39
R979124		0.23	0.39	5.86	5.4	220	0.72	2.40	7.44	0.12	8.99	48.4	55	3.23	138.5	8.26
R979125		0.19	0.51	5.66	10.4	270	0.89	1.20	7.61	0.15	12.65	52.5	44	3.59	231	9.95
R979126		0.18	0.04	5.85	3.1	200	0.79	0.72	6.09	0.14	9.75	49.5	57	3.30	110.0	8.80
R979127		0.19	0.34	5.67	4.9	190	0.66	2.66	6.94	0.12	9.80	52.6	53	2.85	214	9.96
R979128		0.19	0.43	5.46	4.3	210	0.54	1.65	6.61	0.10	10.00	40.1	43	3.13	183.5	9.09
R979129		0.19	0.14	6.07	2.0	70	0.39	1.68	7.00	0.13	13.95	44.4	36	1.40	103.5	9.70
R979130		0.04	0.09	7.77	207	360	1.10	0.07	5.99	0.06	42.7	39.5	198	1.86	114.0	8.45
R979131		0.16	0.05	7.13	0.9	830	0.76	0.03	1.06	0.02	138.0	3.3	10	2.08	5.2	2.03
R979132		0.23	1.12	5.83	12.8	130	0.70	1.84	7.57	0.17	12.80	41.7	32	2.20	163.5	9.33



ALS Canada Ltd.
 2103 Dollarton Hwy
 North Vancouver BC V7H 0A7
 Phone: +1 (604) 984 0221 Fax: +1 (604) 984 0218
 www.alsglobal.com

To: CAMERON GOLD OPERATIONS LTD.
 1 YONGE STREET, SUITE 1801
 TORONTO ON M5E 1W7

Page: 2 - B
 Total # Pages: 3 (A - D)
 Plus Appendix Pages
 Finalized Date: 28-NOV-2015
 Account: PNXHIA

Project: Cameron

CERTIFICATE OF ANALYSIS TB15179854

Sample Description	Method Analyte Units LOR	ME-MS61	ME-MS61	ME-MS61	ME-MS61	ME-MS61	ME-MS61	ME-MS61	ME-MS61	ME-MS61	ME-MS61	ME-MS61	ME-MS61	ME-MS61	ME-MS61	
		Ga	Ge	Hf	In	K	La	Li	Mg	Mn	Mo	Na	Nb	Ni	P	Pb
		ppm	ppm	ppm	ppm	%	ppm	ppm	%	ppm	ppm	%	ppm	ppm	ppm	ppm
R979093		17.70	0.06	1.0	0.070	0.38	4.4	21.2	2.72	1500	8.20	0.96	2.5	80.9	340	6.5
R979094		17.50	0.08	0.9	0.064	0.42	4.7	21.7	2.46	1520	5.53	1.05	2.3	93.8	350	5.7
R979095		19.70	0.10	1.0	0.065	1.60	3.8	1.2	2.43	1700	2.79	2.03	2.7	60.7	240	5.4
R979096		20.6	0.08	1.2	0.063	1.40	4.0	2.9	2.51	1650	13.30	1.78	2.9	60.7	250	5.2
R979097		16.15	0.07	0.9	0.062	0.84	3.6	11.3	2.39	1580	2.97	0.89	2.3	66.3	280	5.1
R979098		16.10	0.08	1.0	0.058	1.07	3.8	14.4	2.32	1810	10.80	0.62	2.1	65.4	320	4.4
R979099		15.15	0.08	0.9	0.057	1.01	3.6	10.7	2.30	1700	18.55	0.80	2.2	64.4	300	3.8
R979100		17.00	0.07	1.2	0.067	1.18	4.2	11.4	2.38	1900	14.35	0.68	2.7	50.5	530	5.0
R979101		20.4	0.09	1.3	0.087	1.53	4.8	9.1	2.09	1840	13.05	0.78	2.7	53.7	420	4.3
R979102		19.25	0.09	1.6	0.074	1.14	5.7	18.1	3.05	1700	72.2	1.30	3.3	61.1	400	3.4
R979103		19.65	0.07	1.6	0.080	0.60	5.6	27.2	3.78	1460	78.6	1.30	3.0	60.2	430	2.8
R979104		18.65	0.10	1.5	0.083	1.44	5.4	16.4	2.87	1540	71.5	1.06	3.0	61.2	380	3.1
R979105		17.80	0.09	1.2	0.073	1.76	4.6	8.5	2.67	1380	113.5	0.95	2.8	52.3	370	2.9
R979106		19.10	0.10	1.0	0.070	1.95	4.9	2.0	2.38	1640	1.55	1.50	3.0	55.4	410	2.7
R979107		18.15	0.09	0.9	0.069	2.19	4.8	1.2	2.37	1470	2.19	1.09	2.6	54.1	380	2.4
R979108		19.15	0.10	1.1	0.080	1.91	5.4	1.1	1.85	1520	0.83	1.96	2.9	53.3	340	3.2
R979109		21.0	0.07	1.4	0.055	0.34	4.4	0.3	1.81	1060	4.60	4.79	2.8	43.0	20	6.2
R979110		15.30	0.10	1.9	0.059	0.59	19.5	12.3	3.11	3660	3.63	1.33	11.8	105.5	2230	9.2
R979111		19.05	0.20	6.5	0.023	3.95	71.8	21.6	0.30	303	1.12	2.43	9.3	4.0	580	34.7
R979112		16.75	0.09	2.1	0.049	0.20	6.7	0.3	1.58	1160	12.05	4.37	4.2	30.1	20	7.4
R979113		20.1	0.08	1.3	0.028	0.08	3.5	0.2	1.02	702	19.90	5.62	2.6	26.1	<10	7.9
R979114		17.00	0.07	1.1	0.061	0.79	4.0	8.4	1.94	1630	1.46	1.71	2.9	42.0	340	4.0
R979115		18.10	0.07	1.9	0.048	0.59	7.7	13.2	1.68	1220	31.5	2.20	3.6	43.8	410	4.1
R979116		17.65	0.07	1.4	0.065	0.90	5.7	19.3	2.11	1900	25.9	1.17	3.0	54.4	510	4.5
R979117		16.80	0.08	1.9	0.074	0.70	6.7	14.4	1.94	1740	5.94	1.13	3.9	41.7	450	5.4
R979118		17.95	0.07	1.3	0.066	0.66	5.0	13.6	2.00	2170	2.01	1.12	2.7	42.8	400	4.8
R979119		18.50	0.08	1.4	0.064	0.88	5.1	10.3	1.96	1730	4.22	1.81	3.0	52.1	350	4.4
R979120		18.15	0.08	1.3	0.061	1.53	4.1	6.0	2.63	1520	39.5	1.41	2.8	63.0	320	4.3
R979121		16.70	0.09	1.3	0.071	1.08	3.8	2.3	2.57	1700	76.9	2.66	2.6	55.8	450	4.9
R979122		16.65	0.08	1.1	0.063	1.36	3.6	2.3	2.60	1680	38.1	2.26	2.5	86.0	350	4.3
R979123		19.05	0.08	1.3	0.068	1.18	3.9	1.7	2.74	1790	33.1	2.36	2.6	70.6	100	5.4
R979124		20.0	0.09	1.2	0.058	1.57	3.5	5.8	2.73	1650	54.5	1.69	2.5	61.9	180	3.8
R979125		23.0	0.10	1.4	0.075	1.63	4.7	8.4	2.85	1770	2.29	1.10	3.5	63.1	400	3.6
R979126		17.55	0.09	1.1	0.064	1.31	3.9	14.1	2.47	1740	1.95	1.06	2.8	70.7	340	2.7
R979127		16.80	0.09	1.1	0.061	1.22	3.9	15.4	2.46	2060	5.08	0.88	2.9	65.0	270	4.6
R979128		15.80	0.09	1.0	0.055	1.40	4.1	11.5	2.73	2360	18.80	0.79	2.7	56.5	330	3.7
R979129		19.10	0.08	1.2	0.074	0.44	5.7	23.5	2.35	1880	6.40	1.47	3.1	50.9	420	3.0
R979130		21.7	0.11	3.6	0.067	0.85	22.3	8.4	4.03	1530	5.69	2.36	22.5	145.5	1730	4.7
R979131		20.0	0.22	6.7	0.018	4.22	72.1	21.0	0.26	267	0.70	2.58	4.7	3.2	370	39.2
R979132		18.25	0.08	1.1	0.065	0.96	5.2	13.7	2.19	1800	10.55	1.49	3.0	46.0	420	2.9



ALS Canada Ltd.
 2103 Dollarton Hwy
 North Vancouver BC V7H 0A7
 Phone: +1 (604) 984 0221 Fax: +1 (604) 984 0218
 www.alsglobal.com

To: CAMERON GOLD OPERATIONS LTD.
 1 YONGE STREET, SUITE 1801
 TORONTO ON M5E 1W7

Page: 2 - C
 Total # Pages: 3 (A - D)
 Plus Appendix Pages
 Finalized Date: 28-NOV-2015
 Account: PNXHIA

Project: Cameron

CERTIFICATE OF ANALYSIS TB15179854

Sample Description	Method	ME-MS61	ME-MS61	ME-MS61	ME-MS61	ME-MS61	ME-MS61	ME-MS61	ME-MS61	ME-MS61	ME-MS61	ME-MS61	ME-MS61	ME-MS61	ME-MS61	ME-MS61
	Analyte	Rb	Re	S	Sb	Sc	Se	Sn	Sr	Ta	Te	Th	Ti	Tl	U	V
Units		ppm	ppm	%	ppm	ppm	ppm	ppm	ppm	ppm	ppm	ppm	%	ppm	ppm	ppm
LOR		0.1	0.002	0.01	0.05	0.1	1	0.2	0.2	0.05	0.05	0.01	0.005	0.02	0.1	1
R979093		18.8	0.004	0.10	6.67	33.6	1	0.6	198.5	0.17	<0.05	0.40	0.463	0.11	0.1	261
R979094		20.4	0.002	0.08	6.43	34.3	1	0.5	197.5	0.16	<0.05	0.44	0.461	0.12	0.2	266
R979095		75.9	<0.002	1.16	4.58	31.4	1	0.6	226	0.17	1.13	0.32	0.497	0.44	0.2	271
R979096		71.8	0.006	1.85	4.77	32.2	2	0.6	245	0.18	1.34	0.33	0.491	0.38	0.2	292
R979097		42.7	0.002	1.04	4.31	30.5	1	0.5	207	0.15	0.33	0.28	0.445	0.25	0.1	255
R979098		57.6	0.003	0.56	3.91	30.8	2	0.5	168.0	0.14	0.08	0.29	0.402	0.31	0.1	243
R979099		49.1	0.010	0.93	3.34	28.6	2	0.6	148.5	0.15	0.11	0.28	0.428	0.27	0.1	233
R979100		59.6	0.006	1.86	3.38	29.4	4	0.6	159.0	0.17	0.42	0.36	0.470	0.34	0.1	278
R979101		78.1	0.004	0.42	3.16	33.3	1	0.6	123.0	0.19	0.11	0.37	0.472	0.46	0.1	282
R979102		60.7	0.017	0.61	3.92	36.6	2	0.7	89.4	0.22	0.11	0.44	0.578	0.33	0.1	291
R979103		32.9	0.019	0.43	3.87	36.4	1	0.7	66.2	0.19	0.07	0.43	0.498	0.18	0.1	310
R979104		81.9	0.024	1.24	4.20	37.2	2	0.8	96.3	0.20	0.10	0.42	0.513	0.43	0.1	279
R979105		98.0	0.036	1.27	4.32	32.5	2	0.8	137.5	0.18	0.25	0.36	0.481	0.51	0.1	270
R979106		101.0	<0.002	0.33	5.60	34.3	1	0.7	164.0	0.19	0.16	0.39	0.498	0.54	0.2	281
R979107		106.5	<0.002	0.13	4.20	33.2	1	0.7	157.0	0.17	0.08	0.38	0.455	0.59	0.2	264
R979108		88.3	<0.002	0.34	4.08	34.8	1	0.7	204	0.20	0.29	0.49	0.515	0.49	0.2	294
R979109		14.5	<0.002	3.63	3.46	23.4	2	0.5	329	0.18	2.46	0.40	0.455	0.08	0.2	132
R979110		19.8	0.003	2.95	8.29	19.1	4	1.4	266	0.70	0.21	3.28	0.623	0.13	1.3	167
R979111		113.5	<0.002	0.01	0.07	4.0	1	1.2	238	0.46	<0.05	43.4	0.178	0.97	2.5	21
R979112		7.5	0.002	6.70	3.91	20.7	3	0.5	326	0.26	2.65	0.63	0.678	0.04	0.3	126
R979113		0.9	0.002	6.91	2.78	10.4	2	0.3	239	0.16	4.48	0.35	0.424	0.03	0.2	61
R979114		37.3	<0.002	0.84	6.24	30.8	1	0.7	192.5	0.19	0.35	0.39	0.530	0.20	0.1	277
R979115		28.7	0.008	1.28	5.44	22.4	1	0.6	157.0	0.23	2.26	0.88	0.404	0.16	0.3	154
R979116		44.2	0.008	0.59	6.99	32.7	1	0.7	203	0.19	0.07	0.66	0.469	0.23	0.2	232
R979117		33.2	0.002	1.23	7.85	28.4	1	0.8	217	0.27	0.07	1.05	0.477	0.18	0.3	229
R979118		32.2	<0.002	0.85	5.81	30.6	2	0.7	208	0.19	0.06	0.53	0.451	0.16	0.1	251
R979119		41.7	0.002	1.23	5.98	29.9	2	0.7	205	0.20	0.81	0.59	0.482	0.22	0.2	253
R979120		70.6	0.011	1.81	3.15	32.4	2	0.6	213	0.18	0.92	0.34	0.504	0.40	0.1	282
R979121		51.0	0.014	3.86	2.36	31.7	3	0.7	292	0.16	2.01	0.36	0.476	0.25	0.2	245
R979122		64.2	0.005	1.83	2.29	34.2	2	0.6	283	0.15	1.80	0.29	0.463	0.33	0.1	251
R979123		59.3	0.003	2.04	2.67	33.1	2	0.6	388	0.17	1.55	0.33	0.466	0.31	0.2	287
R979124		76.3	0.017	1.56	1.97	30.0	1	0.6	253	0.16	1.55	0.30	0.481	0.41	0.2	293
R979125		81.7	<0.002	1.74	2.29	31.2	2	0.8	248	0.22	1.09	0.37	0.611	0.40	0.2	374
R979126		67.0	<0.002	0.33	1.99	33.1	1	0.6	111.0	0.18	0.11	0.31	0.499	0.37	0.2	266
R979127		61.5	<0.002	1.19	2.08	33.0	2	0.6	101.0	0.19	0.26	0.33	0.531	0.33	0.2	282
R979128		64.1	0.004	1.03	2.15	26.9	2	0.6	96.6	0.17	0.28	0.33	0.514	0.35	0.2	277
R979129		22.1	0.002	0.15	2.38	31.6	1	0.7	87.8	0.20	0.07	0.43	0.508	0.11	0.1	273
R979130		24.0	<0.002	0.29	0.37	19.9	2	1.8	449	1.39	<0.05	4.14	1.065	0.12	1.1	162
R979131		93.5	<0.002	0.01	0.06	3.1	<1	0.8	260	0.29	<0.05	47.3	0.099	0.93	3.3	16
R979132		42.5	0.004	0.69	2.14	27.7	1	0.7	111.5	0.19	1.21	0.45	0.534	0.24	0.1	278



ALS Canada Ltd.
 2103 Dollarton Hwy
 North Vancouver BC V7H 0A7
 Phone: +1 (604) 984 0221 Fax: +1 (604) 984 0218
 www.alsglobal.com

To: CAMERON GOLD OPERATIONS LTD.
 1 YONGE STREET, SUITE 1801
 TORONTO ON M5E 1W7

Page: 2 - D
 Total # Pages: 3 (A - D)
 Plus Appendix Pages
 Finalized Date: 28-NOV-2015
 Account: PNXHIA

Project: Cameron

CERTIFICATE OF ANALYSIS TB15179854

Sample Description	Method Analyte Units LOR	ME-MS61	ME-MS61	ME-MS61	ME-MS61
		W ppm	Y ppm	Zn ppm	Zr ppm
		0.1	0.1	2	0.5
R979093		0.8	4.9	135	39.2
R979094		1.4	6.0	161	36.3
R979095		12.7	5.2	96	37.0
R979096		12.5	5.6	89	42.2
R979097		5.8	4.7	98	35.9
R979098		1.0	4.7	113	36.0
R979099		1.1	4.6	92	35.9
R979100		5.7	5.5	115	44.0
R979101		1.5	5.3	113	46.3
R979102		1.0	6.2	191	62.3
R979103		0.8	5.9	152	63.5
R979104		1.4	6.2	126	59.0
R979105		3.7	5.1	101	43.7
R979106		6.2	5.6	89	39.0
R979107		4.2	5.2	92	36.0
R979108		6.7	5.5	97	41.3
R979109		35.3	5.0	75	51.5
R979110		4.1	21.7	121	82.1
R979111		0.6	10.2	48	246
R979112		68.9	5.5	76	81.8
R979113		37.6	2.8	50	44.7
R979114		10.9	4.9	73	39.5
R979115		14.7	4.9	93	75.3
R979116		1.6	4.9	120	60.5
R979117		0.7	6.2	585	71.0
R979118		0.7	5.7	87	50.6
R979119		16.0	4.9	97	69.1
R979120		12.3	5.4	94	52.0
R979121		40.7	5.8	76	48.9
R979122		42.9	5.6	80	40.6
R979123		29.9	6.2	87	48.9
R979124		9.3	5.7	91	44.8
R979125		11.4	7.4	117	53.5
R979126		3.7	5.9	105	43.5
R979127		8.0	6.3	101	42.8
R979128		4.6	5.8	81	38.5
R979129		1.2	6.3	114	50.4
R979130		0.9	23.4	122	144.0
R979131		0.4	5.7	36	220
R979132		4.3	5.9	101	45.9

***** See Appendix Page for comments regarding this certificate *****



ALS Canada Ltd.
 2103 Dollarton Hwy
 North Vancouver BC V7H 0A7
 Phone: +1 (604) 984 0221 Fax: +1 (604) 984 0218
 www.alsglobal.com

To: CAMERON GOLD OPERATIONS LTD.
 1 YONGE STREET, SUITE 1801
 TORONTO ON M5E 1W7

Page: 3 - A
 Total # Pages: 3 (A - D)
 Plus Appendix Pages
 Finalized Date: 28-NOV-2015
 Account: PNXHIA

Project: Cameron

CERTIFICATE OF ANALYSIS TB15179854

Sample Description	Method	WEI-21	ME-MS61	ME-MS61	ME-MS61	ME-MS61	ME-MS61	ME-MS61	ME-MS61	ME-MS61	ME-MS61	ME-MS61	ME-MS61	ME-MS61	ME-MS61	ME-MS61
	Analyte	Recvd Wt.	Ag	Al	As	Ba	Be	Bi	Ca	Cd	Ce	Co	Cr	Cs	Cu	Fe
	Units	kg	ppm	%	ppm	ppm	ppm	ppm	%	ppm	ppm	ppm	ppm	ppm	ppm	%
	LOR	0.02	0.01	0.01	0.2	10	0.05	0.01	0.01	0.02	0.01	0.1	1	0.05	0.2	0.01
R979133		0.16	0.06	6.25	2.9	70	0.52	0.26	5.70	0.20	14.15	48.8	38	1.18	177.0	9.94
R979134		0.23	0.15	6.58	3.7	90	0.57	0.51	5.01	0.23	14.45	50.4	41	1.44	158.5	10.00
R979135		0.21	0.07	6.24	3.0	60	0.48	0.16	5.57	0.15	12.15	44.4	39	1.08	143.0	10.00
R979136		0.22	0.09	6.05	3.8	120	0.62	0.11	5.94	0.12	12.30	43.4	38	2.99	152.0	9.35
R979137		0.12	0.03	6.46	2.5	130	0.56	0.57	6.11	0.13	12.85	42.3	26	2.68	130.5	9.71
R979138		0.19	0.09	6.26	4.0	100	0.45	1.35	6.47	0.18	11.55	50.2	30	2.02	170.5	9.30
R979139		0.18	0.12	5.93	3.9	100	0.36	1.32	7.55	0.14	11.00	40.2	25	1.79	159.5	8.86
R979140		0.17	0.08	6.11	3.5	120	0.43	1.60	8.02	0.13	11.80	36.6	27	2.05	99.8	9.04
R979141		0.19	0.12	6.53	3.3	200	0.51	0.96	6.22	0.10	20.2	40.5	34	2.61	103.5	8.60
R979142		0.21	0.07	7.14	6.2	200	0.54	0.79	5.48	0.10	28.1	32.6	67	2.76	101.0	7.35
R979142 Dup		0.16	0.07	7.06	4.4	200	0.60	0.75	5.43	0.11	33.1	33.1	68	3.10	99.9	7.06
R979143		0.21	0.11	5.60	2.6	70	0.31	1.35	7.56	0.13	11.90	39.7	22	1.41	126.5	8.11
R979144		0.21	0.09	5.88	3.0	120	0.40	1.14	6.17	0.13	12.25	41.8	25	1.74	142.0	8.68
R979145		0.21	0.09	6.15	4.3	120	0.34	0.63	8.44	0.16	12.80	43.7	25	2.02	190.5	10.25
R979146		0.20	0.10	6.13	3.3	130	0.39	0.67	6.29	0.13	12.55	35.1	24	2.61	130.0	8.82
R979147		0.17	0.05	6.34	2.4	140	0.46	0.62	5.02	0.11	16.15	38.7	36	3.24	123.5	8.32
R979148		0.18	0.03	6.53	3.3	110	0.58	0.45	7.12	0.15	13.40	47.2	24	2.33	114.5	9.74
R979149		0.16	0.85	5.32	9.3	100	0.55	0.80	6.46	0.14	10.10	35.9	26	1.26	103.5	7.66
R979150		0.05	0.31	7.29	1100	360	0.91	0.08	6.05	0.12	41.1	42.8	191	1.64	86.7	9.33
R979151		0.19	0.06	7.45	0.9	870	1.29	0.03	1.25	0.04	166.0	4.4	11	1.92	6.7	2.53
R979152		0.16	0.66	5.34	6.8	140	0.50	0.55	4.35	0.11	17.50	29.0	53	1.31	65.6	6.12
R979153		0.17	0.05	6.33	4.7	200	0.57	0.63	6.72	0.12	12.35	46.6	31	2.82	168.0	8.91
R979154		0.19	0.23	5.94	6.6	290	0.61	0.93	7.94	0.12	12.55	42.8	24	3.97	158.5	8.45
R979155		0.17	0.09	7.41	3.5	60	0.34	0.89	4.25	0.12	17.95	44.2	132	0.79	115.5	8.40
R979156		0.16	0.31	5.66	3.7	140	0.46	0.49	7.18	0.15	12.80	42.7	23	1.96	148.5	9.35
R979157		0.14	0.29	6.55	3.7	120	0.59	0.38	5.65	0.14	13.65	49.6	26	2.36	175.0	9.72
R979158		0.16	0.36	5.94	6.8	100	0.55	0.73	5.98	0.17	11.60	47.3	25	1.63	137.0	9.42
R979159		0.19	0.33	5.61	7.5	280	0.80	0.54	8.21	0.16	12.25	40.5	24	3.36	141.5	9.13
R979160		0.18	0.66	5.89	6.6	270	0.75	0.59	7.07	0.22	11.60	39.6	26	2.68	125.5	8.34



ALS Canada Ltd.
 2103 Dollarton Hwy
 North Vancouver BC V7H 0A7
 Phone: +1 (604) 984 0221 Fax: +1 (604) 984 0218
 www.alsglobal.com

To: CAMERON GOLD OPERATIONS LTD.
 1 YONGE STREET, SUITE 1801
 TORONTO ON M5E 1W7

Page: 3 - B
 Total # Pages: 3 (A - D)
 Plus Appendix Pages
 Finalized Date: 28-NOV-2015
 Account: PNXHIA

Project: Cameron

CERTIFICATE OF ANALYSIS TB15179854

Sample Description	Method Analyte Units LOR	ME-MS61	ME-MS61	ME-MS61	ME-MS61	ME-MS61	ME-MS61	ME-MS61	ME-MS61	ME-MS61	ME-MS61	ME-MS61	ME-MS61	ME-MS61	ME-MS61	
		Ga	Ge	Hf	In	K	La	Li	Mg	Mn	Mo	Na	Nb	Ni	P	Pb
		ppm	ppm	ppm	ppm	%	ppm	ppm	%	ppm	ppm	%	ppm	ppm	ppm	ppm
R979133		18.70	0.08	1.2	0.077	0.36	5.9	15.3	2.86	1720	4.29	2.78	3.3	56.6	390	2.2
R979134		18.85	0.09	1.5	0.073	0.43	5.9	14.6	2.73	1750	20.2	3.04	2.8	59.5	540	2.3
R979135		18.10	0.09	1.1	0.067	0.39	4.9	17.2	3.35	1500	18.70	2.20	3.0	53.7	400	1.9
R979136		17.75	0.08	1.0	0.067	1.27	5.0	10.9	2.82	1400	0.38	1.49	2.8	51.1	360	2.2
R979137		19.45	0.09	1.0	0.064	0.75	5.3	17.3	1.97	1840	12.55	1.13	2.9	49.8	410	4.5
R979138		17.40	0.07	0.9	0.063	0.65	4.7	17.4	2.09	1560	14.15	1.18	2.7	65.1	360	3.8
R979139		17.30	0.09	0.9	0.059	0.62	4.4	14.2	1.81	1800	22.9	1.42	2.7	44.5	370	3.4
R979140		17.20	0.08	1.0	0.070	0.64	4.9	11.8	1.51	1820	30.0	1.61	2.5	44.9	370	3.8
R979141		19.70	0.10	1.8	0.073	0.99	8.8	13.8	1.82	1570	12.45	1.60	3.9	55.3	530	3.6
R979142		16.75	0.09	2.3	0.056	1.01	12.9	12.1	1.88	1360	6.74	2.12	3.8	51.3	660	4.1
R979142 Dup		18.65	0.11	2.6	0.054	1.02	15.3	13.5	1.94	1280	5.47	2.10	4.1	56.4	660	4.6
R979143		16.55	0.07	1.3	0.064	0.43	4.9	12.0	2.12	1590	2.37	2.08	3.0	41.5	350	3.8
R979144		17.30	0.07	1.2	0.060	0.56	5.0	13.1	2.40	1640	1.11	1.81	3.0	44.6	430	3.5
R979145		19.30	0.08	1.2	0.070	0.60	5.3	17.7	2.17	2160	21.6	1.37	2.9	51.7	370	3.6
R979146		18.60	0.09	1.3	0.071	0.77	5.2	14.8	1.67	1820	10.30	1.28	2.5	47.4	400	3.6
R979147		19.20	0.09	1.3	0.072	0.88	6.9	15.6	1.57	1840	3.51	1.14	2.3	50.9	460	4.0
R979148		20.6	0.09	0.9	0.081	0.68	5.4	18.7	1.62	1940	3.91	1.32	3.1	52.8	430	3.4
R979149		20.2	0.08	1.0	0.060	0.44	4.2	5.0	1.98	1360	7.54	3.06	2.7	48.8	120	5.0
R979150		21.8	0.14	3.4	0.071	0.71	22.5	8.8	4.18	1960	2.75	2.12	21.0	150.5	1870	5.5
R979151		22.1	0.26	8.4	0.030	4.31	83.7	25.7	0.36	351	2.10	2.54	13.4	3.5	780	39.4
R979152		17.70	0.11	1.6	0.042	0.52	7.8	6.0	1.76	1060	8.16	2.99	3.2	49.0	300	3.6
R979153		19.35	0.09	1.3	0.068	1.10	5.1	11.9	1.80	1620	11.50	1.94	2.9	64.8	410	2.5
R979154		19.05	0.08	1.3	0.069	1.71	5.1	7.5	1.66	1680	2.25	1.02	3.2	46.5	520	2.9
R979155		18.10	0.11	1.2	0.061	0.17	7.4	26.4	3.83	1360	24.7	3.09	3.5	91.0	480	3.3
R979156		18.75	0.07	1.3	0.068	0.87	5.3	11.4	2.75	1890	7.12	1.75	2.9	44.2	510	3.1
R979157		20.9	0.08	1.1	0.074	0.81	5.7	16.9	1.91	1680	3.21	1.69	3.2	55.7	390	2.7
R979158		19.80	0.07	0.9	0.066	0.54	4.8	15.6	2.32	1590	2.95	1.94	2.9	52.2	440	3.4
R979159		20.0	0.10	1.1	0.067	1.61	5.1	5.1	2.05	2090	0.25	1.22	2.8	47.0	460	3.1
R979160		20.6	0.08	1.1	0.066	1.36	4.8	4.3	1.88	1840	0.29	2.10	2.8	47.5	320	3.6



ALS Canada Ltd.
 2103 Dollarton Hwy
 North Vancouver BC V7H 0A7
 Phone: +1 (604) 984 0221 Fax: +1 (604) 984 0218
 www.alsglobal.com

To: CAMERON GOLD OPERATIONS LTD.
 1 YONGE STREET, SUITE 1801
 TORONTO ON M5E 1W7

Page: 3 - C
 Total # Pages: 3 (A - D)
 Plus Appendix Pages
 Finalized Date: 28-NOV-2015
 Account: PNXHIA

Project: Cameron

CERTIFICATE OF ANALYSIS TB15179854

Sample Description	Method	ME-MS61	ME-MS61	ME-MS61	ME-MS61	ME-MS61	ME-MS61	ME-MS61	ME-MS61	ME-MS61	ME-MS61	ME-MS61	ME-MS61	ME-MS61	ME-MS61	
	Analyte	Rb	Re	S	Sb	Sc	Se	Sn	Sr	Ta	Te	Th	Ti	Tl	U	V
	Units	ppm	ppm	%	ppm	ppm	ppm	ppm	ppm	ppm	ppm	ppm	%	ppm	ppm	ppm
	LOR	0.1	0.002	0.01	0.05	0.1	1	0.2	0.2	0.05	0.05	0.01	0.005	0.02	0.1	1
R979133		19.7	<0.002	0.18	2.59	32.6	1	0.6	108.5	0.22	0.14	0.45	0.557	0.11	0.1	284
R979134		22.9	0.005	0.29	2.70	33.8	1	0.6	127.5	0.17	0.15	0.48	0.481	0.13	0.1	291
R979135		18.3	0.008	0.08	2.99	29.7	<1	0.6	152.0	0.19	0.08	0.41	0.553	0.09	0.1	287
R979136		56.6	<0.002	0.10	3.06	29.8	1	0.5	178.5	0.18	0.07	0.39	0.506	0.35	0.1	271
R979137		36.1	<0.002	0.11	7.27	31.8	1	0.7	170.0	0.18	<0.05	0.47	0.527	0.21	0.1	287
R979138		29.2	<0.002	0.35	7.08	30.6	1	0.6	165.0	0.18	0.05	0.41	0.508	0.15	0.1	261
R979139		26.9	0.003	0.56	5.82	28.3	1	0.6	165.0	0.17	0.15	0.39	0.487	0.16	0.1	252
R979140		28.3	0.006	0.35	5.22	30.6	1	0.7	197.0	0.17	<0.05	0.41	0.461	0.14	0.1	253
R979141		45.3	0.003	0.39	5.15	29.3	1	1.1	144.0	0.24	0.22	1.01	0.481	0.25	0.3	260
R979142		43.5	<0.002	0.54	3.65	23.8	1	0.7	155.0	0.25	0.06	1.45	0.453	0.26	0.3	189
R979142 Dup		49.3	<0.002	0.45	3.90	25.1	1	0.7	160.0	0.27	0.07	1.64	0.414	0.26	0.4	171
R979143		19.7	0.002	0.61	4.97	27.7	2	0.6	163.5	0.18	0.11	0.42	0.521	0.10	0.1	236
R979144		28.3	<0.002	0.84	4.12	30.2	2	0.6	136.0	0.19	0.10	0.41	0.523	0.15	0.1	243
R979145		27.9	0.004	0.32	6.13	32.3	1	0.6	181.0	0.18	0.07	0.44	0.518	0.13	0.1	273
R979146		36.3	<0.002	0.16	4.64	31.3	1	0.7	173.0	0.17	<0.05	0.42	0.448	0.19	0.1	257
R979147		44.5	<0.002	0.04	3.65	31.3	<1	0.5	185.0	0.15	<0.05	0.58	0.400	0.23	0.1	233
R979148		31.3	<0.002	0.13	5.89	33.9	1	0.9	186.5	0.20	<0.05	0.48	0.524	0.19	0.1	289
R979149		20.8	0.002	1.96	4.12	26.1	1	0.6	335	0.16	1.37	0.39	0.439	0.11	0.2	218
R979150		24.0	<0.002	0.92	2.79	21.6	2	1.9	413	1.30	0.08	3.63	0.987	0.09	1.1	164
R979151		134.0	<0.002	0.01	0.06	5.1	1	1.4	238	0.50	<0.05	54.8	0.241	1.19	3.6	27
R979152		26.0	<0.002	1.10	2.88	20.6	1	0.8	242	0.19	1.57	0.85	0.362	0.12	0.3	169
R979153		54.3	<0.002	0.54	2.87	32.9	1	0.9	126.0	0.18	0.15	0.44	0.509	0.29	0.1	267
R979154		83.6	<0.002	0.68	2.78	30.9	1	0.7	125.5	0.19	0.17	0.50	0.538	0.47	0.1	282
R979155		6.4	0.006	0.50	3.99	33.2	1	0.5	135.5	0.22	<0.05	0.58	0.475	0.04	0.1	228
R979156		39.2	<0.002	0.74	3.30	30.4	1	0.6	214	0.18	0.33	0.44	0.481	0.21	0.1	270
R979157		39.1	<0.002	0.21	4.70	34.1	1	0.7	130.0	0.21	0.15	0.48	0.540	0.18	0.1	286
R979158		25.3	<0.002	0.99	5.11	31.4	2	0.6	194.5	0.16	0.55	0.41	0.479	0.14	0.1	244
R979159		69.4	<0.002	0.76	3.05	29.8	2	0.7	176.0	0.17	0.51	0.41	0.481	0.38	0.1	320
R979160		55.6	<0.002	0.89	3.10	28.3	1	0.7	214	0.17	0.82	0.44	0.497	0.30	0.2	302



ALS Canada Ltd.
 2103 Dollarton Hwy
 North Vancouver BC V7H 0A7
 Phone: +1 (604) 984 0221 Fax: +1 (604) 984 0218
 www.alsglobal.com

To: CAMERON GOLD OPERATIONS LTD.
 1 YONGE STREET, SUITE 1801
 TORONTO ON M5E 1W7

Page: 3 - D
 Total # Pages: 3 (A - D)
 Plus Appendix Pages
 Finalized Date: 28-NOV-2015
 Account: PNXHIA

Project: Cameron

CERTIFICATE OF ANALYSIS TB15179854

Sample Description	Method Analyte Units LOR	ME-MS61	ME-MS61	ME-MS61	ME-MS61
		W ppm	Y ppm	Zn ppm	Zr ppm
		0.1	0.1	2	0.5
R979133		2.1	6.6	105	50.6
R979134		2.3	7.6	113	49.9
R979135		1.7	5.2	115	41.2
R979136		2.1	5.6	100	41.5
R979137		1.1	5.3	126	37.5
R979138		1.0	4.7	129	35.0
R979139		1.9	4.4	109	36.7
R979140		0.7	4.2	65	38.7
R979141		8.7	6.3	114	71.5
R979142		1.1	7.3	115	91.9
R979142 Dup		1.1	8.2	113	106.0
R979143		1.3	6.0	98	52.3
R979144		1.6	6.4	106	48.6
R979145		1.0	5.3	127	48.6
R979146		1.6	4.6	96	46.5
R979147		0.5	5.3	99	51.7
R979148		2.4	5.4	114	38.3
R979149		18.0	5.8	88	39.0
R979150		1.7	23.6	123	135.5
R979151		0.6	14.6	61	299
R979152		11.1	6.8	81	64.8
R979153		5.6	6.7	122	55.4
R979154		4.5	7.4	96	49.8
R979155		0.6	6.4	107	53.1
R979156		13.1	6.2	106	54.9
R979157		3.3	5.8	128	48.1
R979158		8.9	6.0	123	42.0
R979159		10.6	6.0	88	41.7
R979160		13.0	5.9	92	43.4



ALS Canada Ltd.
2103 Dollarton Hwy
North Vancouver BC V7H 0A7
Phone: +1 (604) 984 0221 Fax: +1 (604) 984 0218
www.alsglobal.com

To: CAMERON GOLD OPERATIONS LTD.
1 YONGE STREET, SUITE 1801
TORONTO ON M5E 1W7

Page: Appendix 1
Total # Appendix Pages: 1
Finalized Date: 28-NOV-2015
Account: PNXHIA

Project: Cameron

CERTIFICATE OF ANALYSIS TB15179854

CERTIFICATE COMMENTS	
	<p style="text-align: center;">ANALYTICAL COMMENTS</p> <p>Applies to Method: REE's may not be totally soluble in this method. ME-MS61</p> <p style="text-align: center;">LABORATORY ADDRESSES</p> <p>Applies to Method: Processed at ALS Thunder Bay located at 1160 Commerce Street, Thunder Bay, ON, Canada. LOG-24 WEI-21</p> <p>Applies to Method: Processed at ALS Vancouver located at 2103 Dollarton Hwy, North Vancouver, BC, Canada. ME-MS61</p>

Appendix IV

Optiro Pty Ltd. Mineralization Model

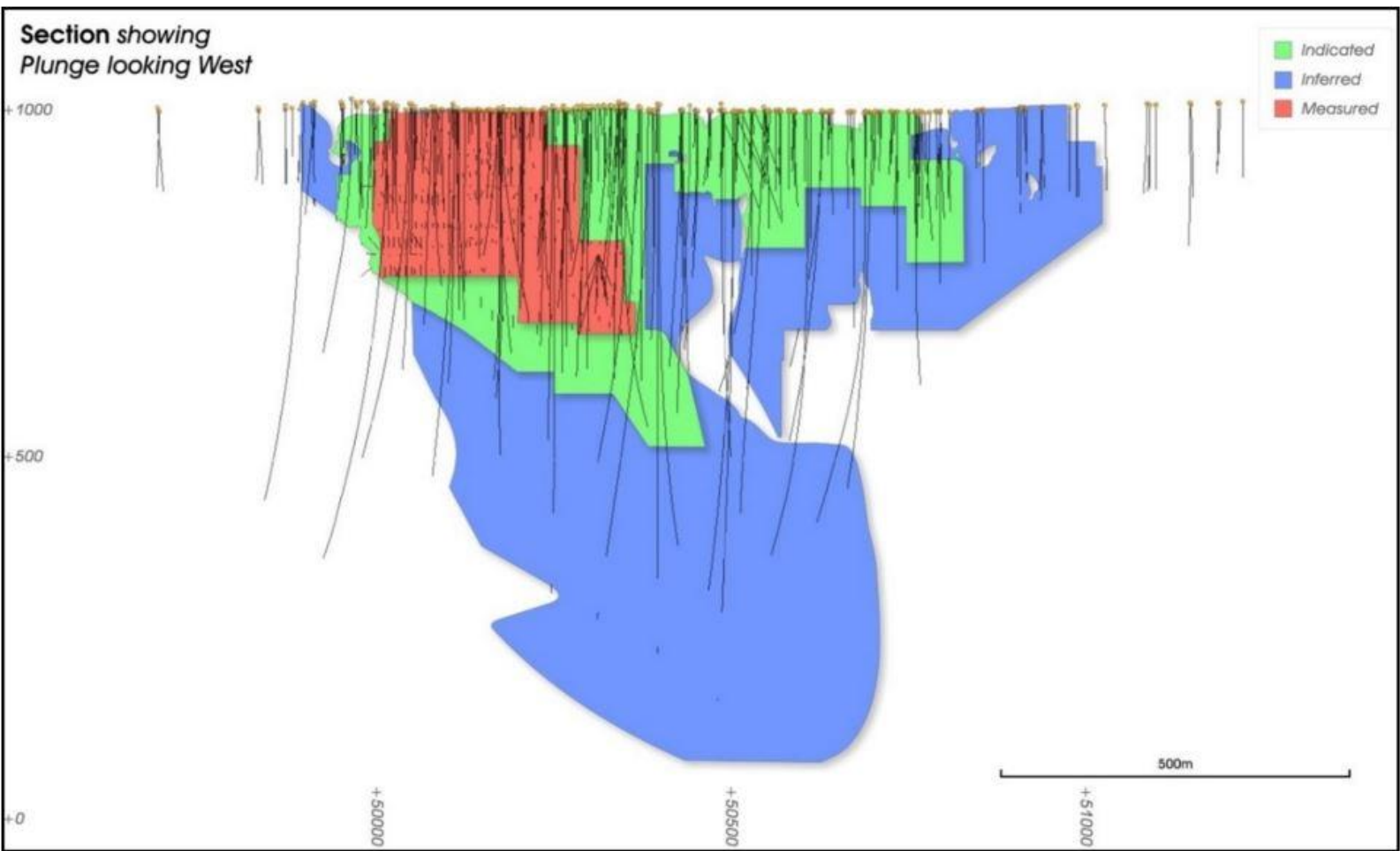

**Plan view showing
drill collars and resource classifications**

- Indicated
- Inferred
- Measured

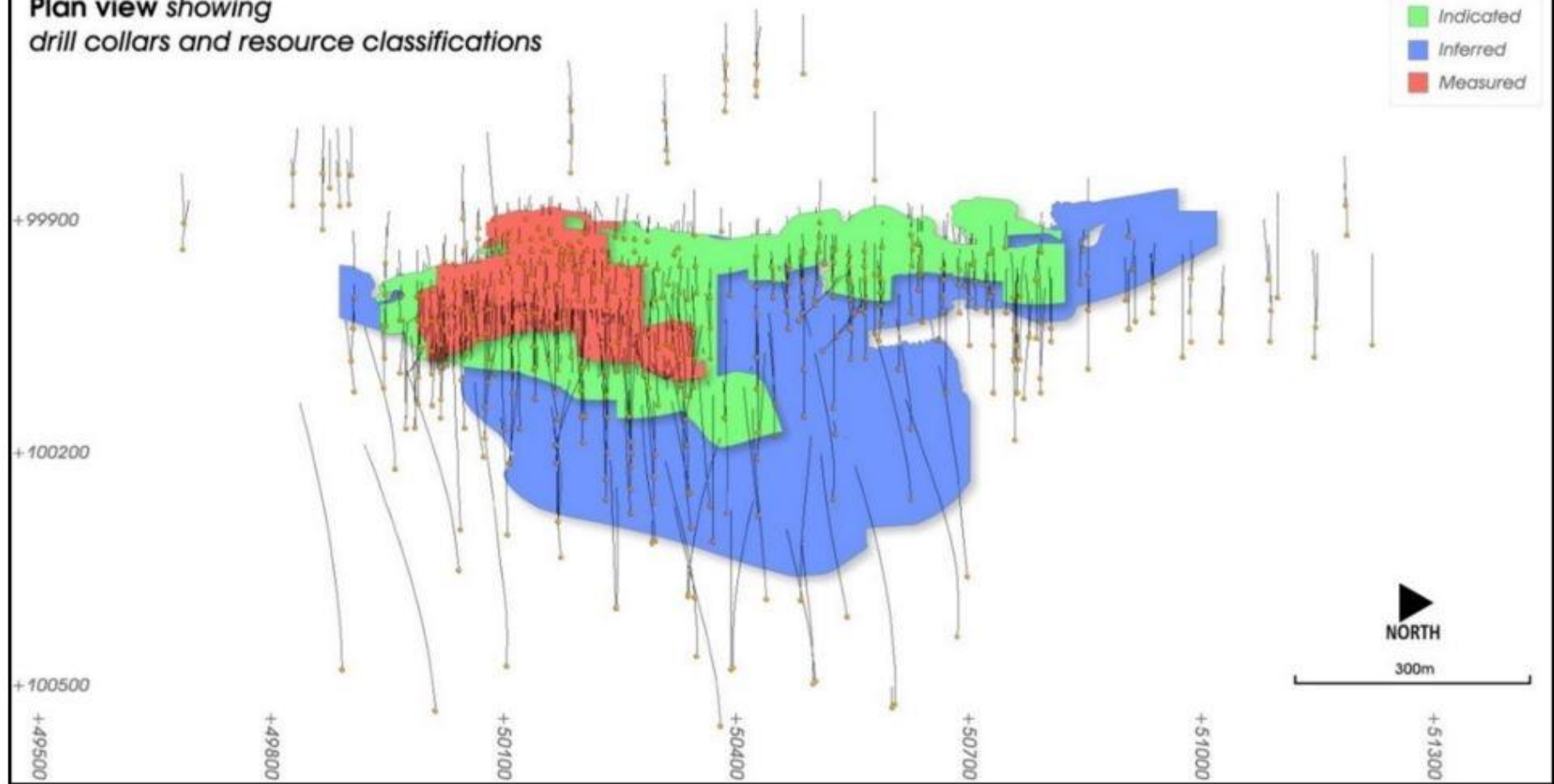

Plan Section view 790mRL Drilling

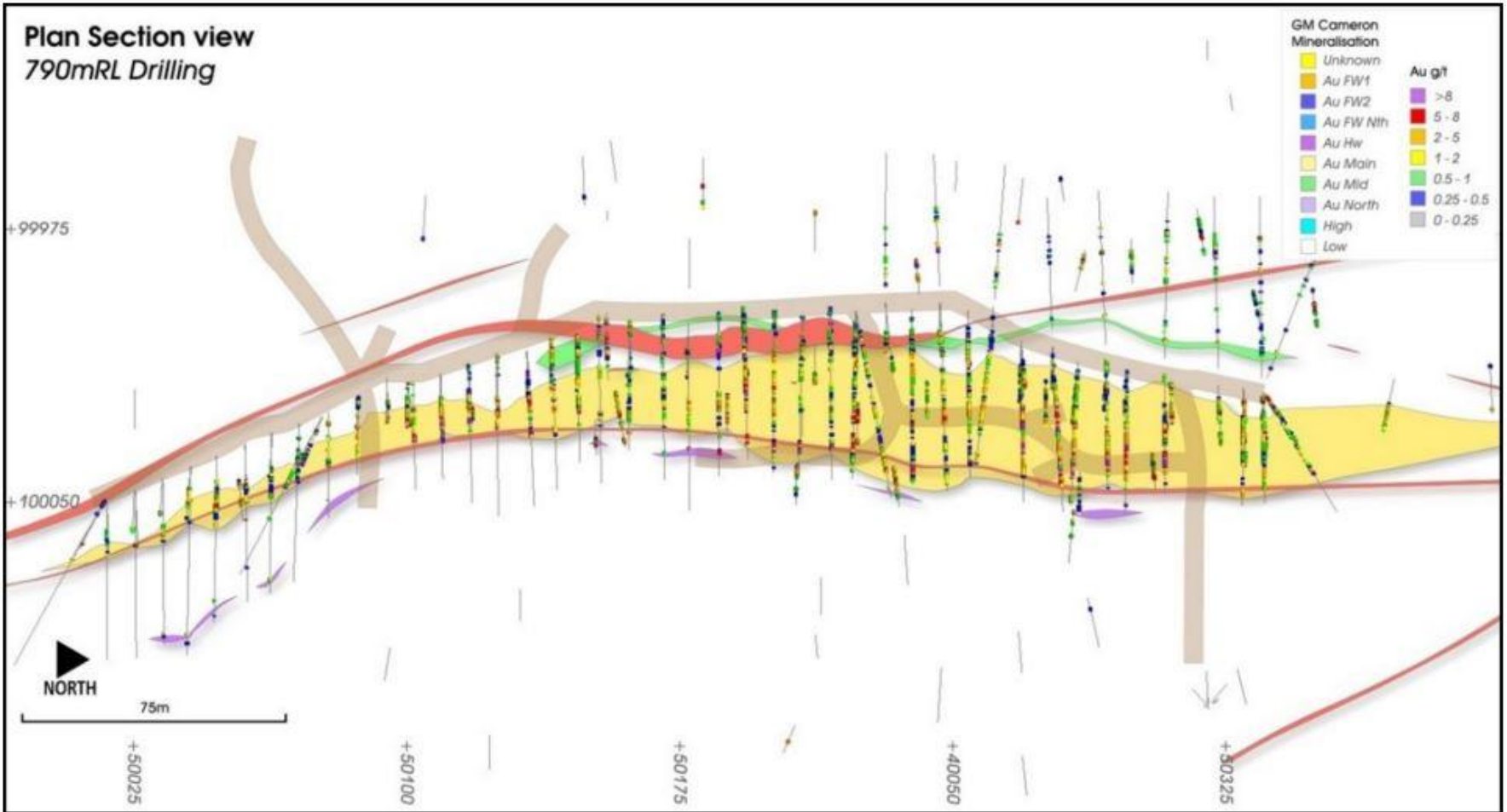

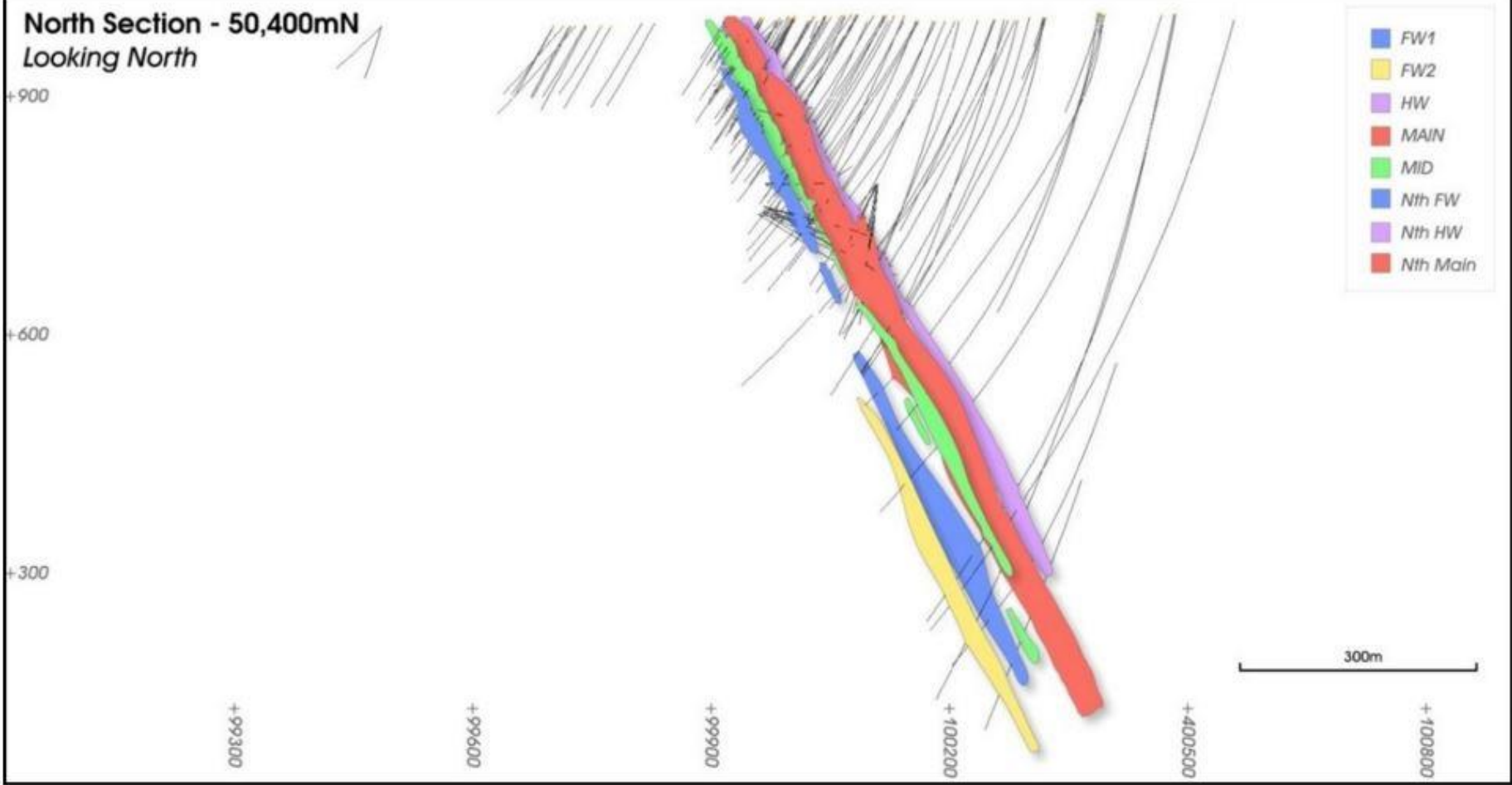

Cameron 2015 Mineral Resource grade-tonnage chart
(Measured and Indicated Mineral Resources only)

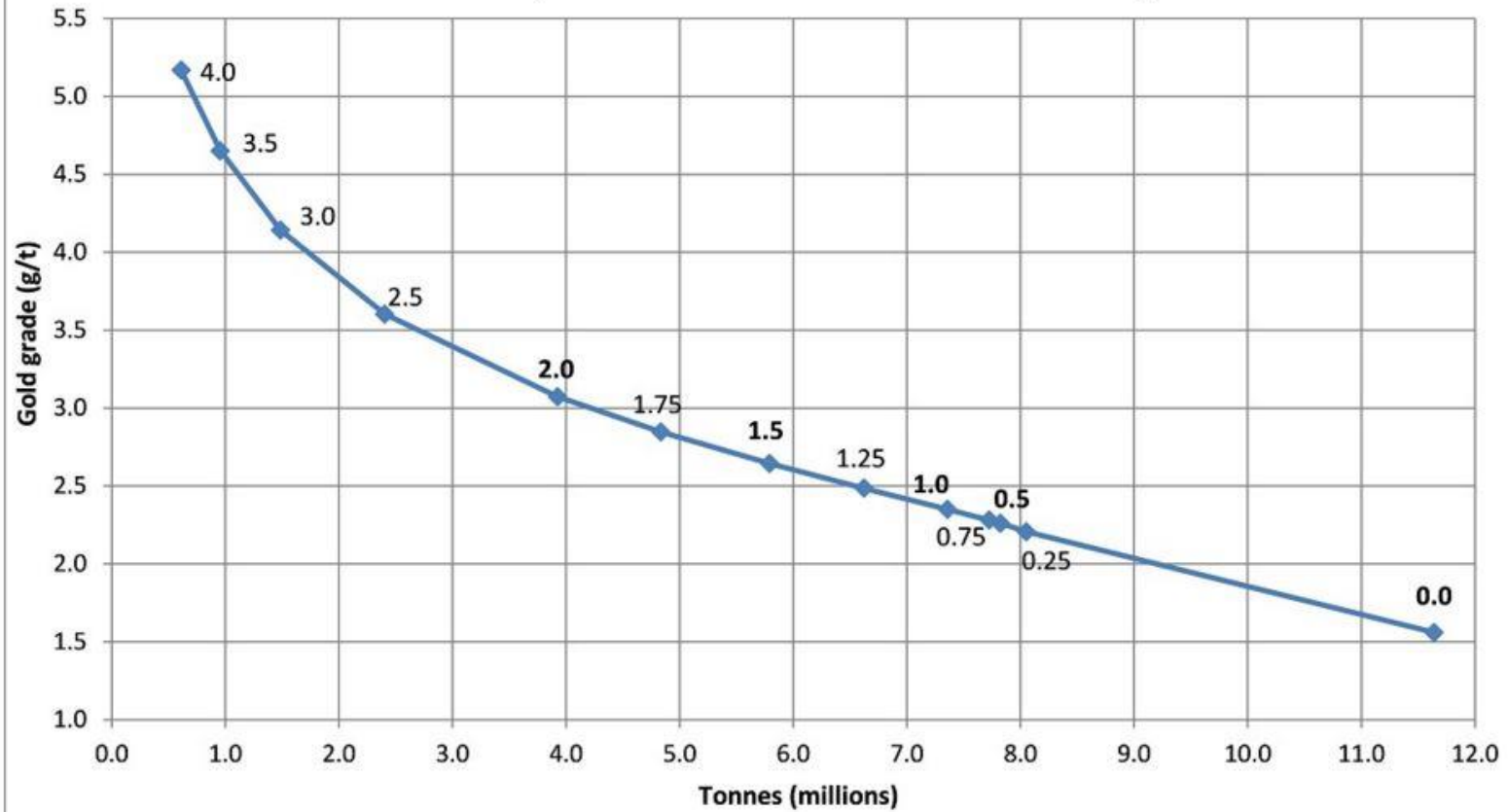

Appendix V

Fingas' Technical Report



To: Pat Lengyel

Memo: Recommendations for Drilling in the Cameron Deposit Area

Date: October 12, 2015

Author: John Fingas, M.Sc., P.Ge

1.0 INTRODUCTION

The author was contracted by Chalice Gold Corp. to perform a targeting exercise on their Cameron Gold Project in the Kenora Mining Division of northwestern Ontario. The exercise focused on drill targeting within and proximal to the historic Cameron Gold Mine (Figures 1 & 2). Targeting took place over the course of four days, from October 5-8th. Datamine Studio 3 was the primary platform used during the targeting exercise. The exercise made use of mineralization solids modelled by Chalice Gold Corp. as preliminary inputs to an independent PEA currently under way. These were modelled by John Kita and modified by the author to accommodate assays from the 2015 resampling program carried by Chalice Gold.

In order to improve understanding of the deposit and maximize the potential for targeting success, rough geologic solids were first modelled for several of the major rocktypes. A rough full-width block model was also constructed for the major gold-bearing zone, and used to estimate the distribution of gold in the deposit. Comparison between the geologic solids, the modelled gold distribution, the raw and composited assays, and historic and current mapping (including underground and surficial zone mapping by D.R. Melling and surficial mapping by N. Pettigrew) suggested certain geologic trends and relations; these are discussed in Section 2.0. These trends and relations were in turn used to generate drill targets for the Cameron Deposit area; these are discussed in Sections 3.0. Section 4.0 contains a number of other recommendations for improving the geologic model and refining future targeting exercises. A 3d-pdf was generated to accompany this report; it includes many of the geologic solids generated over the course of the targeting exercise, as well as solids representing the 1st priority drill targets.

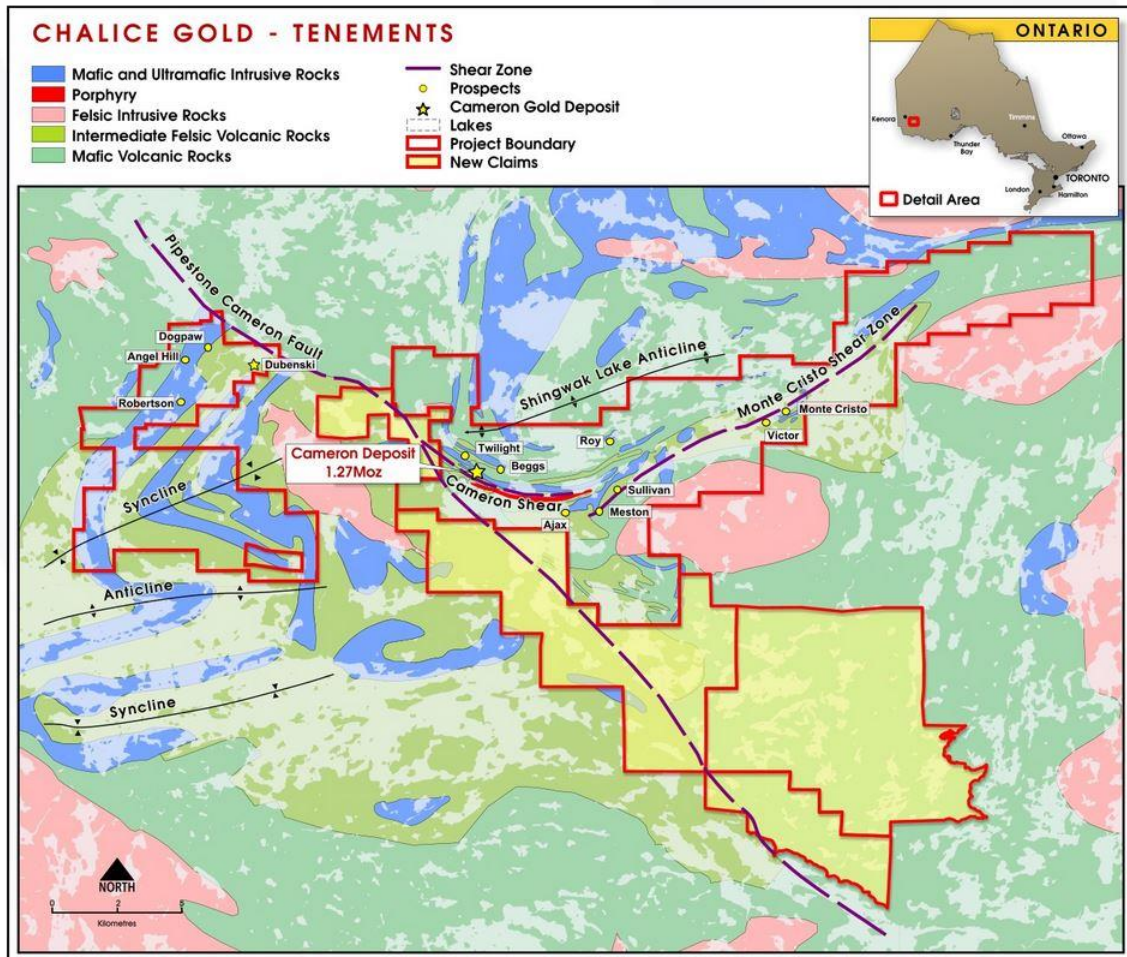

Figure 1: Chalice Gold’s Cameron Property. Targeting described in this report was focused on the Cameron Deposit, shown as a large yellow star near the centre of the map. Image courtesy of Chalice Gold Corp. (Chalice Gold, 2014)

2.0 SUMMARY OF GEOLOGIC RELATIONS IN THE CAMERON GOLD DEPOSIT

A brief geologic modelling exercise was considered crucial in order to establish the controls on mineralization and identify areas where other mineralized zones could be expected to occur. A variety of geologic solids and surfaces were modelled, including:

- The footwall gabbro
- Two hangingwall gabbro bodies (or massive flows; the ‘black spotted flows’ of Melling 1988)
- Three bodies of intermediate volcanics, including footwall and hangingwall units, as well as a pod of shear-bounded volcanics within the Cameron Lake Shear Zone
- Several porphyry dikes (modelled as sheets)

Note that ‘footwall’ and ‘hangingwall’ refer to areas southwest and northeast of the deposit, respectively. See Figure 4 for a plan section through the geologic model

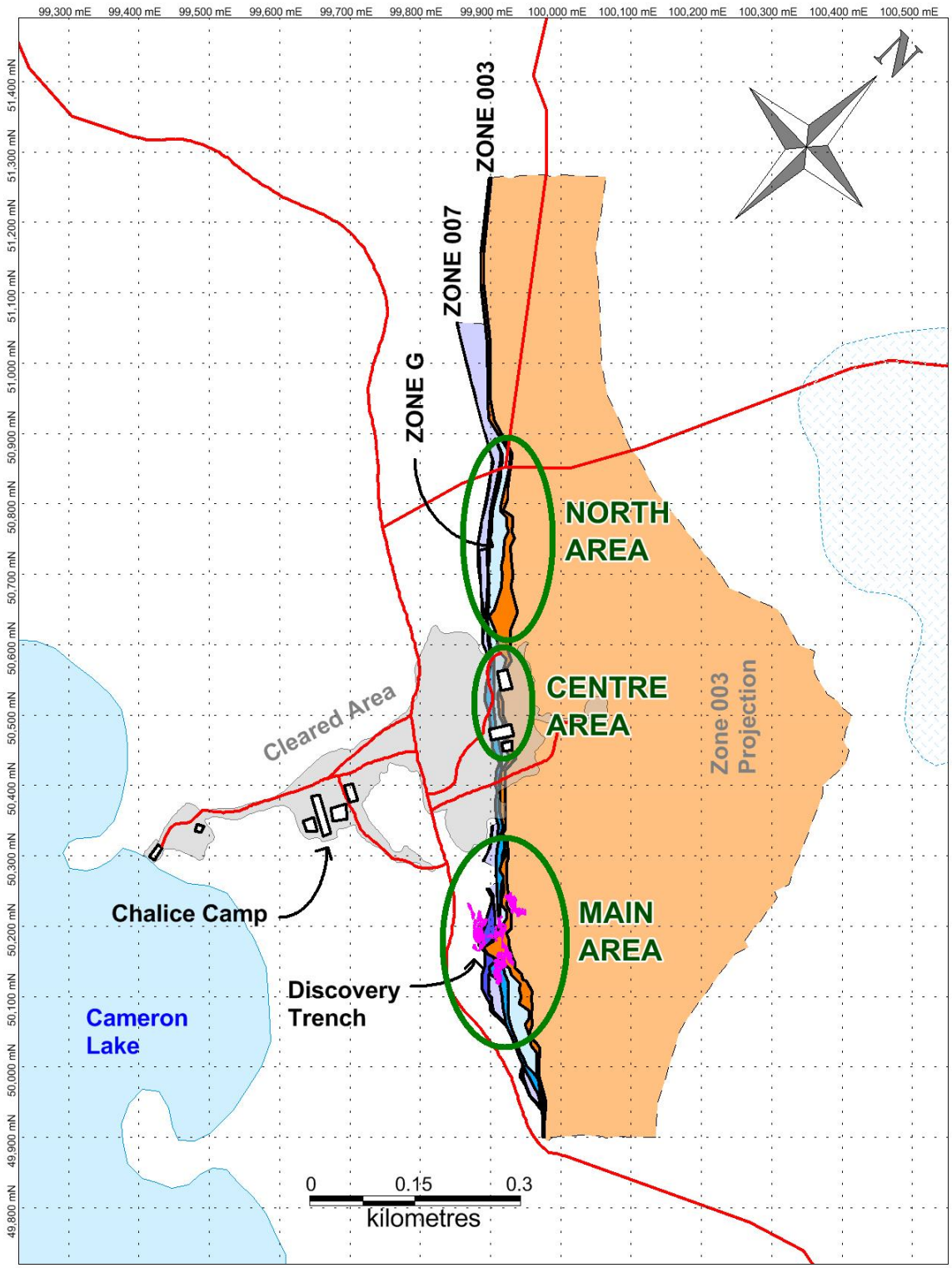

Figure 2: Mine-grid projection of the Cameron Deposit showing the modelled zones and primary grade trends

In order to compare geology with grade distribution within the deposit, a block model was also generated within the three major mineralization zones modelled by John Kita and the author (the G, 003 and 007 Zones; see Figure 2). Blocks consisted of 10 x 10 m 'posts' which were extended across the width of each of the mineralized zones. Drillholes were composited to full widths across zones, and the grade accumulation (grade x length) of each drillhole composite was calculated. Grade accumulation was then estimated into the zones using an isotropic inverse distance squared estimation. The results of all three zones were subsequently added together to provide an approximate full-width grade accumulation across the entire Cameron Deposit (see Figure 5). This model was the primary basis for comparison between geology and grade in the deposit.

Examination of the grade trends in the Cameron Deposit led the author to split the deposit into three distinct domains; the Main Area (which is the area of historic mining), the Centre Area, and North Area (see Figure 2). Each appears to exhibit separate geologic controls, and the three are considered separately below

2.1 Controls on the Main Area mineralization

The "Main Area" as defined here is the primary host for mineralization in the Cameron Deposit. It was the primary focus area for past work, including underground mapping by Melling (1987a-c) and surficial mapping by Melling et al. (1987) as well as Pettigrew (2015). Work by the author relied on this past mapping, and modelling confirmed many of the observations made by these authors. However, a new structural paradigm emerged as a result of the modelling. This paradigm is shown visually in Figure 3, with its essential points being:

- a) The Main Area mineralization consists of a structural duplex sitting directly on and closely above the contact of the footwall gabbro
- b) The overall (1st order) trend of the duplex is steeply dipping and controlled by a vertically elongate depression in the surface of the gabbro. This depression is likely the result of early (pre-mineralization) dextral movement on the Cameron Lake Shear Zone
- c) Where the shear zone first intercepts the footwall gabbro on the western side, it wraps along the surface of the gabbro (which runs ~NW-SE within the depression), forming the lower bounds of the duplex. Simultaneously it throws off an ~E-W splay, which forms the upper bounds of the duplex. Both directions are repeated and interact throughout the duplex (e.g. Figure 3). The two structures finally merge to the east and then cut into the footwall gabbro
- d) These two shearing directions are the same as those described by Melling (1988); contrary to his original interpretation however, the E-W shear direction is related primarily to the duplex, and does not represent an S-C fabric or a bedding-parallel shear. This is supported by Melling's own mapping, which shows E-W shears cross-cutting bedding at low angles, and E-W shears developed in massive units which would not be expected to contain significant bedding planes.
- e) The intersection of the two structures represents a 2nd order, shallow, high-grade trend which rakes across the steeper 1st order trend of the duplex (this is shown in Figure 7)
- f) The duplex is further outlined by mineralized porphyry dikes (Figure 3); most drilling in the Main Area encountered 2 dikes which approximately bracket the mineralized zone

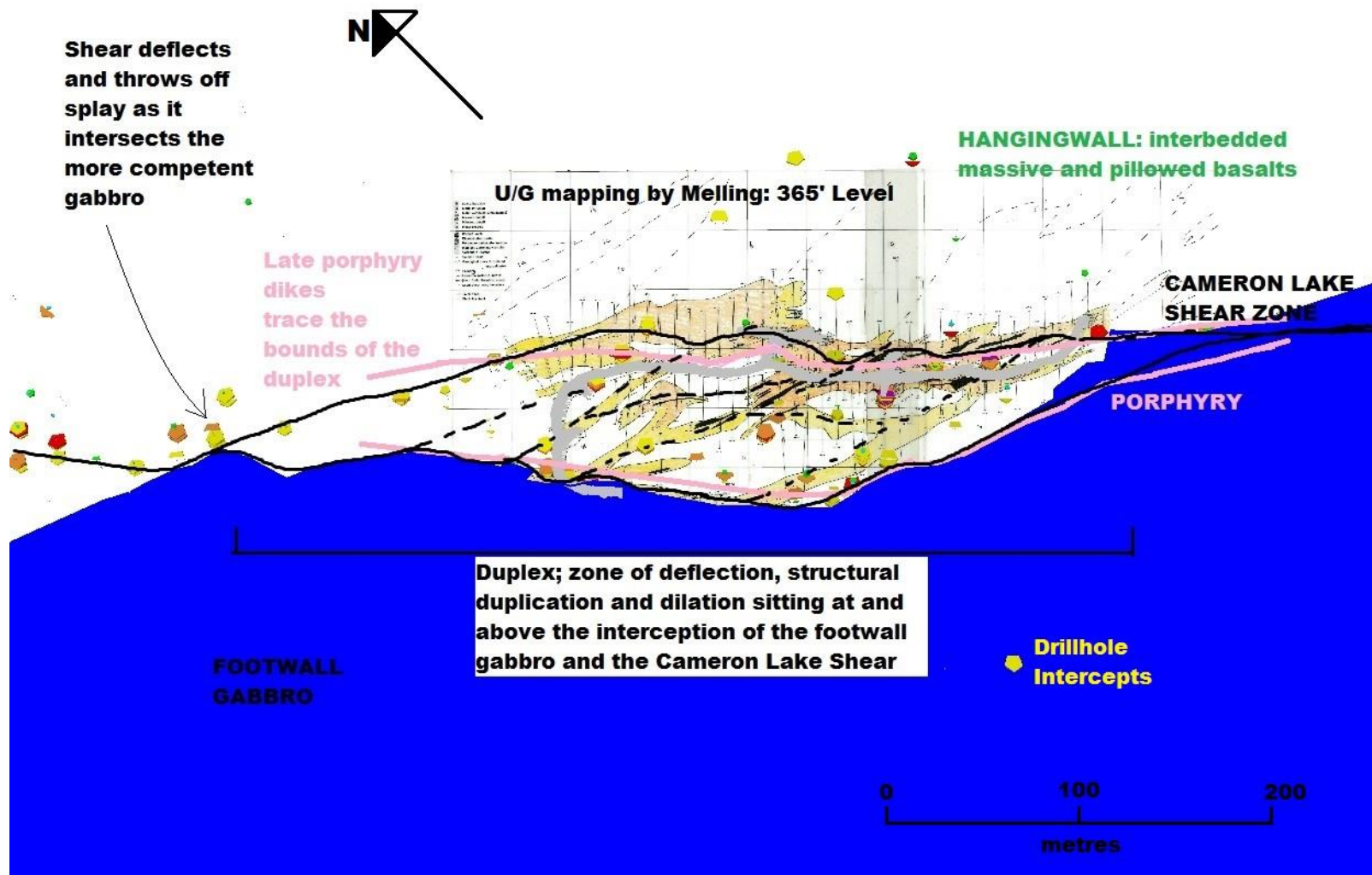

Figure 3: schematic diagram showing the geologic controls on the Main Area mineralization on the 365' Level. The shear has been sketched on, while gabbro and porphyry traces are taken directly from the modelled wireframes. Underground geology taken from Melling (1987a)

Based on the model outlined above, the most important factor in localizing the Main Area of the Cameron Deposit appears to be the intersection of the Cameron Lake Shear Zone with the footwall gabbro. (Note, however, that the gabbro itself appears to be a poor host for mineralization, as evidenced by drilling along-strike to the east which intercepted low grades and narrow widths within the footwall gabbro). Although this model seems to explain the general features of the Main Area, some additional complications which may have served to affect mineralization include:

- 1) The interception of the black speck flow with the Main Area duplex (see Figure 4). It is unclear what influence if any this interception has on grade. Although high-grade material certainly extends beyond the bounds of the black speck flow, much of the highest-grade material is hosted within it. It is plausible that the black speck flow has helped localize grade (through local competency contrasts, fluid damming or some other mechanism). Alternatively its presence in the high-grade zone may simply be coincidental
- 2) Only one clear example of a laterally continuous bedding parallel shear could be modelled during the current exercise (bottom centre of Figure 4). Where it intersects the main zone near surface, it appears to take up strain and potentially truncates the high-grade zone in its top southwest corner (top left of Figure 5)

2.2 Controls on the North Area Mineralization

Mineralization within the North Area is less well understood due to lower drill density as well as a lack of surface or underground exposure. However, a number of lines of evidence point towards a similar structural model to the one observed in the Main Area. This evidence includes:

- a. Twinned porphyry dikes with a duplex-like form partially bracketing high-grade mineralization
- b. Anomalous intercepts of intermediate volcanics lying within the shear envelope, and not forming part of the footwall or hangingwall intermediate volcanic packages (Figure 4). When paired with aligned high-grade intercepts, these form a well-defined pod which brackets mineralization and roughly parallels the form of the porphyry
- c. Similar structural orientation to the Main Area (note however that the duplex in the North Area shows a similar strike to the 2nd order trend in the Main Area, and not to the Main Area duplex which is more steeply dipping)
- d. Intercept thickening and duplication consistent with a structural duplex

Based on this evidence the North Area is also considered to represent a structural duplex. Formation of the duplex appears to be related to competency contrast between the weaker intermediate volcanics (generally tuffs in this area) and the surrounding, more competent mafic flows. The intermediate volcanics within the duplex probably represent structural horses sheared from the hangingwall and transported along the shear. Note that this would imply significant (probably a minimum of ~100 m) sinistral motion along the Cameron Shear Zone. While Melling (1988) inferred primarily dextral motion for the Cameron Lake Shear, other workers have noted both dextral and sinistral shear indicators, potentially suggesting multiple reactivations of the Cameron Shear.

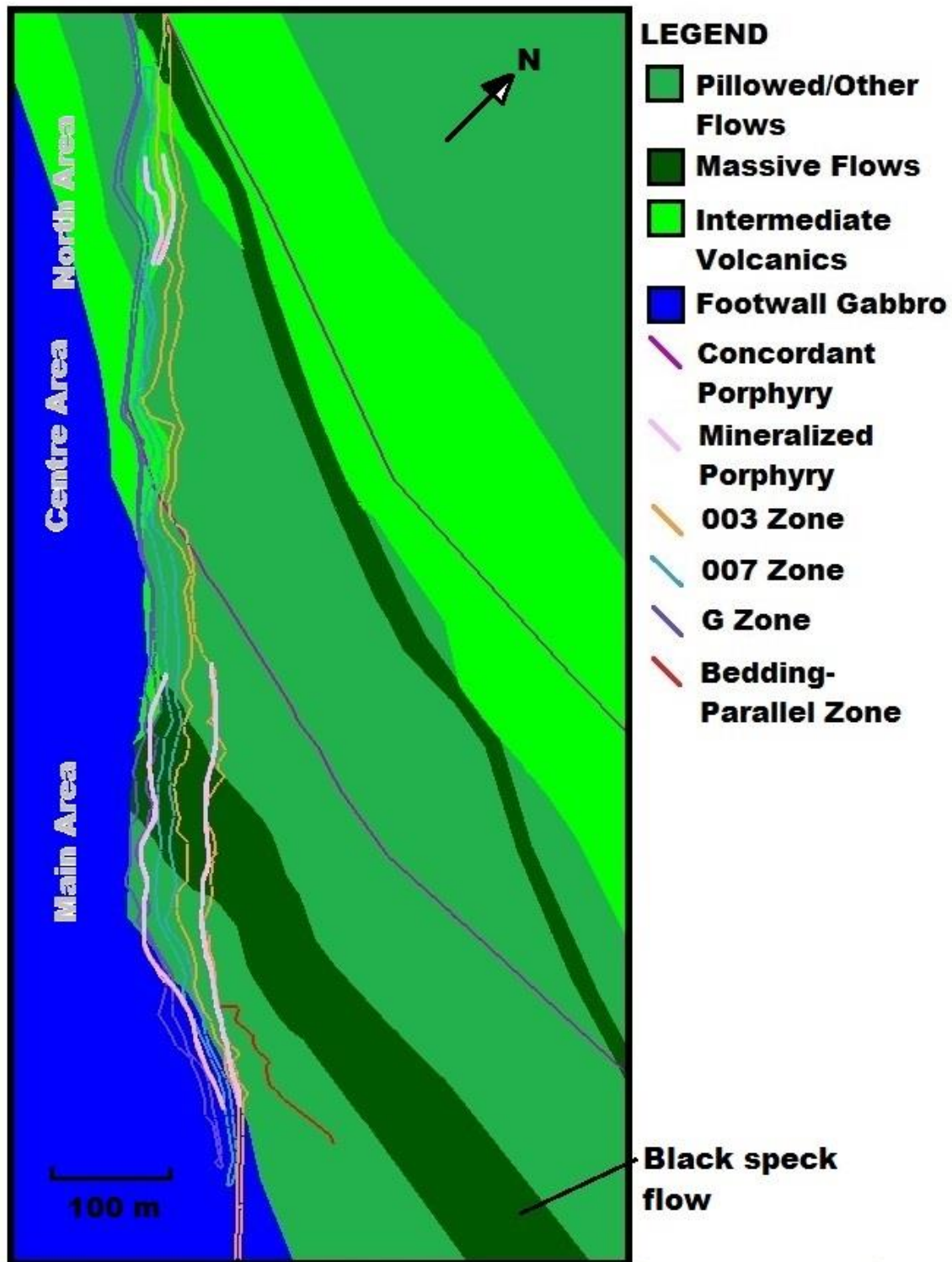

Figure 4: Plan view showing mineralization and the geologic model at approximately 830 m elevation (~170 m below surface). The footwall to the deposit is on the left hand side of the image

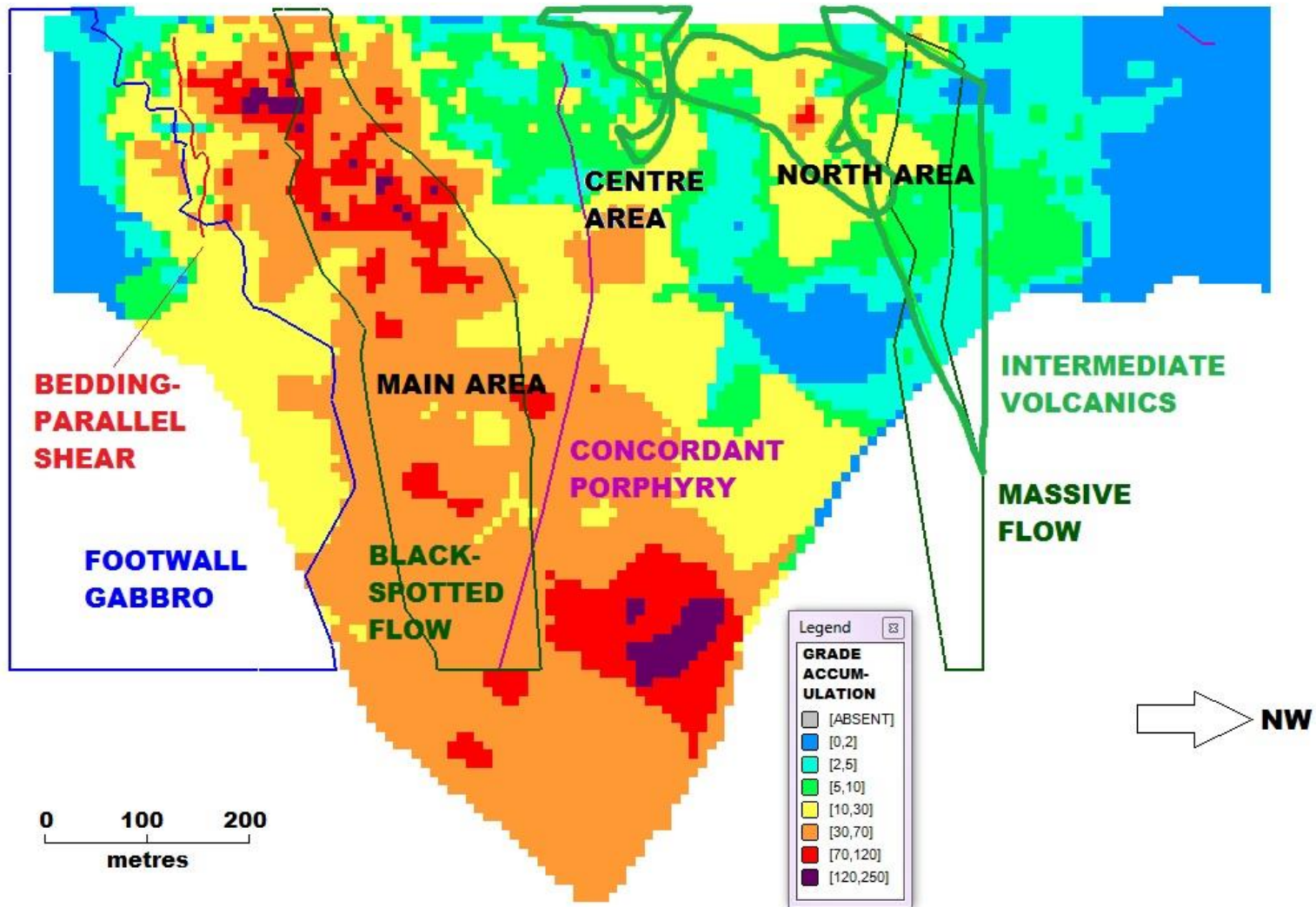

Figure 5: Long Section of the Cameron Deposit coloured by grade accumulation. The approximate intersections of the modelled lithologies with the mineralized shear are shown as coloured lines.

2.3 Controls on the Centre Area Mineralization

The Centre Area (see Figure 5) is a poorly understood, steeply dipping zone lying between the Main and North Areas. In contrast with the other two areas, the Centre Area lacks bounding porphyry bodies and apparently rakes in the opposite direction. Controls on the Centre Area mineralization have proven difficult to establish, due to the lack of mapped exposure, the relative paucity of drilling as well as the low overall grades which make the outline of the zone somewhat ambiguous. There may be some indication that the Centre Area trend is related to the intersection of the shear with the footwall intermediate volcanics; currently however this cannot be confirmed since insufficient intercepts exist to model this unit with accuracy. In any case, the relatively low grade of the Centre Area, and the fact that it is bounded on all sides, make it relatively unimportant for targeting purposes.

3.0 DRILLING RECOMMENDATIONS

Based on the geologic criteria defined above, the following drill targets were generated for the Cameron Deposit area.

TARGET 1: Southeast Extension of the Cameron Shear (see Figure 6)

of drillholes: Phase 1: 3 drillholes, 200 m each for 600 m of drilling. Phase 2: if drilling is successful more drillholes will be warranted

Rationale: the primary control on the Cameron Main Zone appears to be the intersection of the Cameron Shear Zone with the footwall gabbro, with mineralization concentrated in a duplex along the margin of the gabbro (but NOT within). Historic drilling explored the zone extension within the gabbro (which appears to be a poor host) but not along-strike, where the Cameron Shear would be expected to exit the gabbro on its south contact. Historic mapping (see Figure 6) records shearing in the gabbro just north of the contact, and just north of a low area without outcrop which would correspond to the expected position of a duplex if one were developed just south of the contact. Since there is no outcrop and the area has not been drilled, there is little direct evidence to support the target. However, the nearest drillhole (CCD-12-227) did apparently intercept a gold-bearing structure within gabbro, returning 1.92 g/t Au over 1 m. This supports the notion that the Cameron Lake shear is continuous in this region, and remains gold-bearing.

Notes: this is definitely my top target. It is relatively cheap to investigate and, should it prove successful, has potential to add significantly to overall resources without the need for deep drilling. Table 1 gives an example of potential collars for targeting this zone; these should preferably be ground-truthed relative to the historic mapping before drilling commences

Table 1: Example of potential drillholes for Target 1

BHID	EASTING	NORTHING	AZIMUTH	DIP	LENGTH (m)
NEW-001	447,694.89	5,459,541.85	225	50	200
NEW-002	447,744.44	5,459,513.52	225	50	200
NEW-003	447,797.53	5,459,478.13	225	50	200

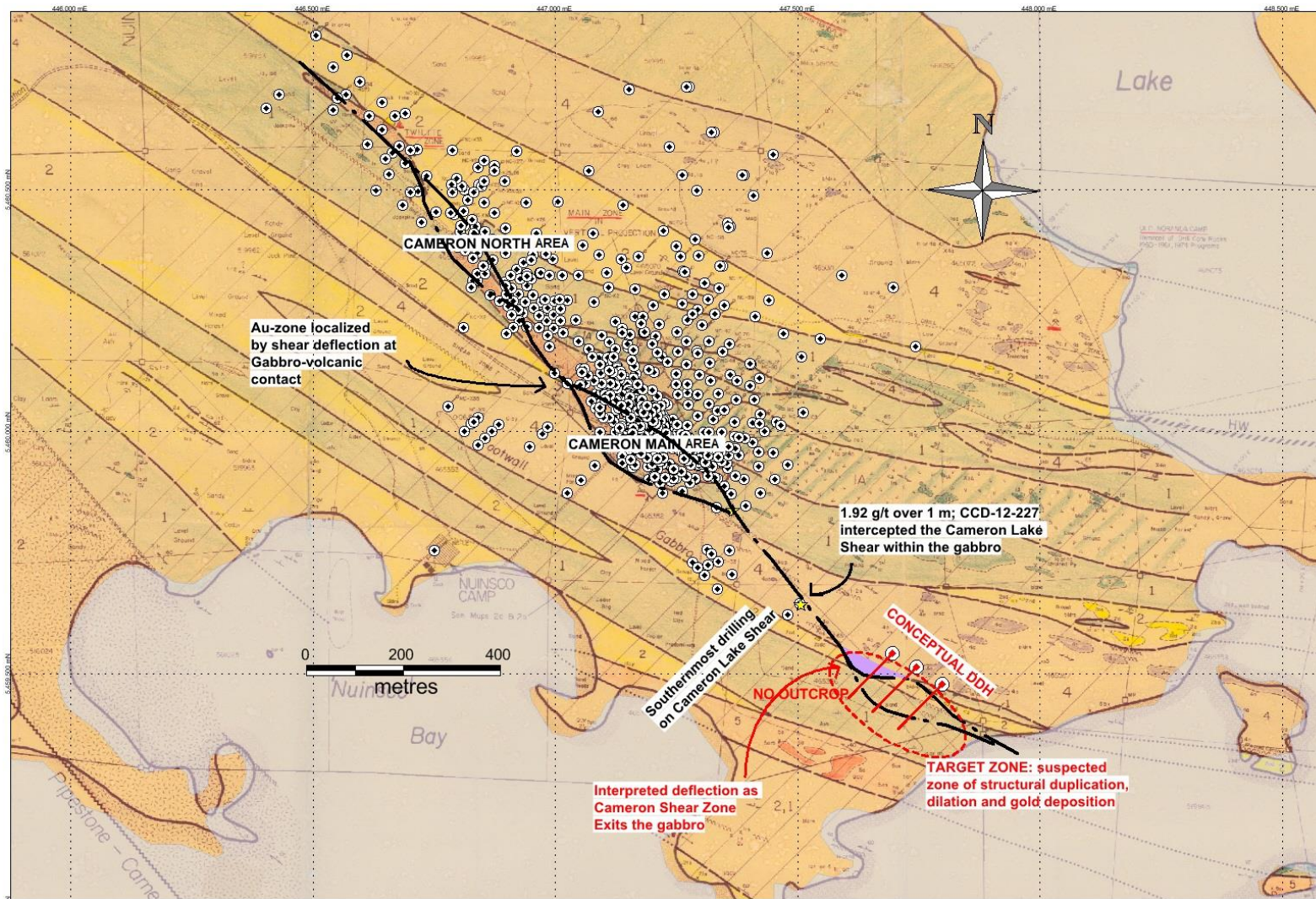

Figure 6: surface map showing Target 1, along the southeast extension of the Cameron Shear. Basemap after Hunter (1985)

TARGET 2: Downwards extension of the North Area (see Figure 7)

of drillholes: Phase 1: 6 drillholes on the upper shoot, ~450 m each, for a total of 2,700 m. Phase 2: if Phase 1 is successful and the targeting model has been validated, a further 6 drillholes on the lower shoot, ~750 m each, for an additional 4,500 m.

Rationale: although the duplex hosting mineralization in the North Area dips shallowly, the ultimate control on this zone appears to be the intersection with the hangingwall felsic volcanics, which intersect the Cameron Shear much more steeply (e.g. Figure 5). In analogy with the Main Area, mineralization in the North Area may form as an en-echelon series of shallowly dipping 2nd order shoots within a steeper 1st order structure (as shown in Figure 7). This is supported to some degree by the current disposition of grade in the North Area. Particularly suggestive are the 'very high grades' (assays >10 g/t Au), which delineate a very clear trend in the centre of the North Area duplex, and then seem to replicate above (where the zone appears to be trending too far from the contact) and in one drillhole below (NCX-89-39). There may also be evidence of porphyry duplication and intermediate volcanic faulting in this area, but this is equivocal given the limited drilling.

Notes: outside of the Main Area, this would appear to be the most reliable area to add new ounces, with the advantage of somewhat shallower drillholes. Grades in the area are not as high as in the main zone, but several intercepts (e.g. 30 m @ 3.9 g/t in NCX-84-20; 6.4 m @ 4.32 g/t in NCX-84-23; 4 m @ 6.55 g/t in CCD-11-125; etc.; all intervals adjust for true width) demonstrate potential for underground recovery. Grades are potentially highest directly at the Shear Zone – Intermediate Volcanic contact, and this should be borne in mind when planning drillholes.

TARGET 3: Northeast extension of the North Area (see Figure 7)

of drillholes: 5 drillholes into the northeast extension of the shoot, ~300 m each, for a total of 1,500 m.

Rationale: currently the strike-extent of the main shoot in the North Zone has been tested in only one hole, NCX-85-33, with a modest best intercept of 2.15 g/t over 2.0 m. Although the shoot is interpreted as dying out along-strike, analogy with the mineralization up-dip (i.e. NCX-84-18) suggests that it may continue for ~100 m beyond the current extents of the shoot. Given the shallow depth and relatively unconstrained nature of the shoot, drilling it is likely a fairly cheap way to add ounces and also improve understanding of the controls on the North Area mineralization.

TARGET 4: Deep southeast extension of the Main Area (See Figure 7)

of drillholes: 7 drillholes averaging ~875 m each, for a total of 6,125 m

Rationale: the deep extension of the Main Area remains totally unconstrained, and in fact seems to fan out laterally at depth (e.g. Figure 5), while total intercept width also seems to increase. Thus the deep extension of the Main Area represents an attractive target with a range of possible targeting options, providing Chalice Gold wishes to pursue a deep drilling strategy. Currently drilling goes deepest in the very centre of the shoot, and infilling drilling of the peripheries of the shoot is recommended before going any deeper. Deep modelling of the footwall gabbro, while limited by sparse data, seems to suggest a distinct divot on the southeast side of the deep Main Area (see Figure 8). This divot sits apart from the main shoot-controlling depression in the zone. The divot, which is confirmed by two separate drillholes, could potentially have a fundamental impact on grade in the deep zone (e.g. if the duplex structure migrates into it). For this reason, it is recommended that any deep drilling focus first on this side of the structure.

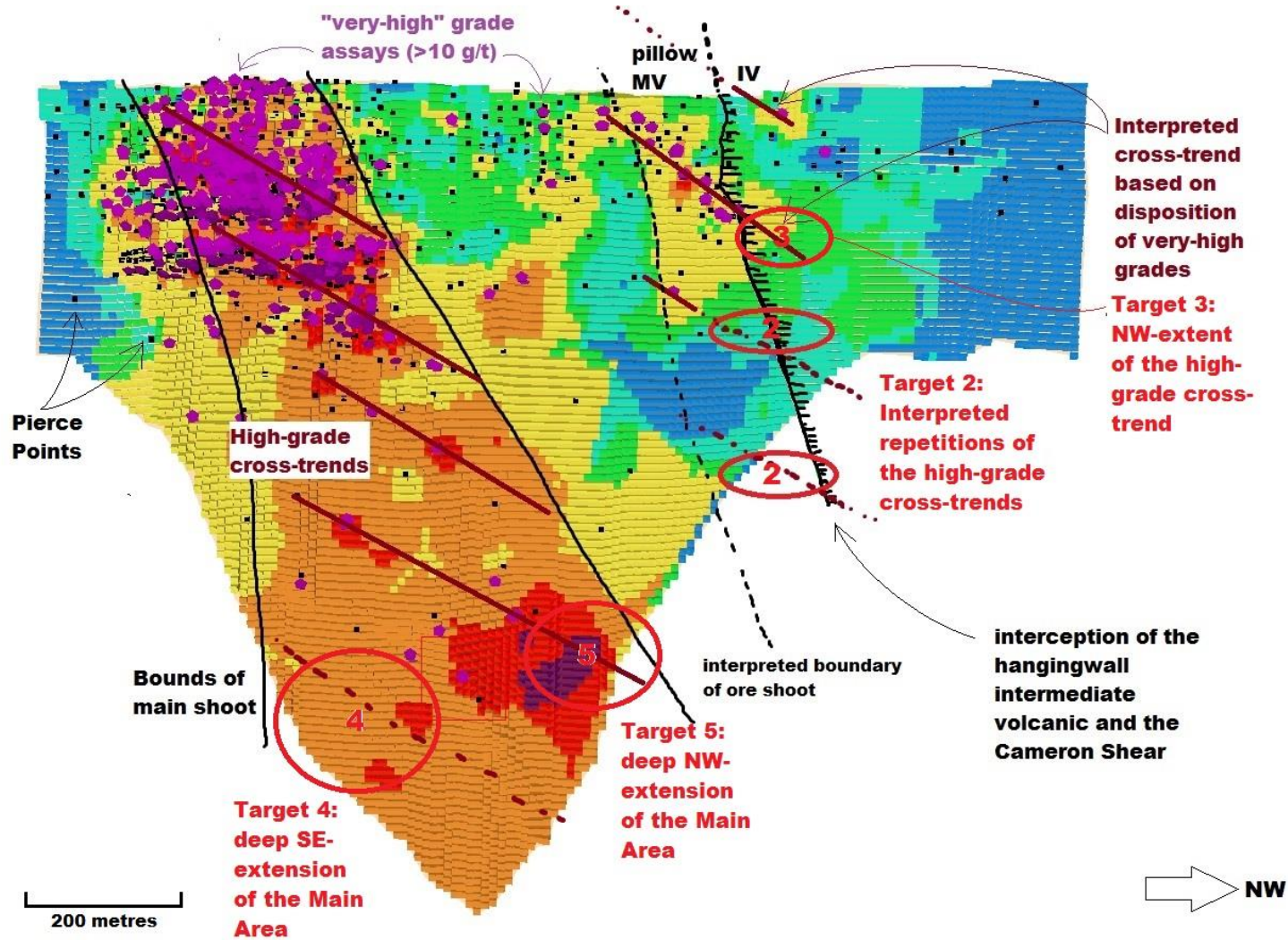

Figure 7: long-section of the Cameron Deposit showing drillhole Targets 2-5

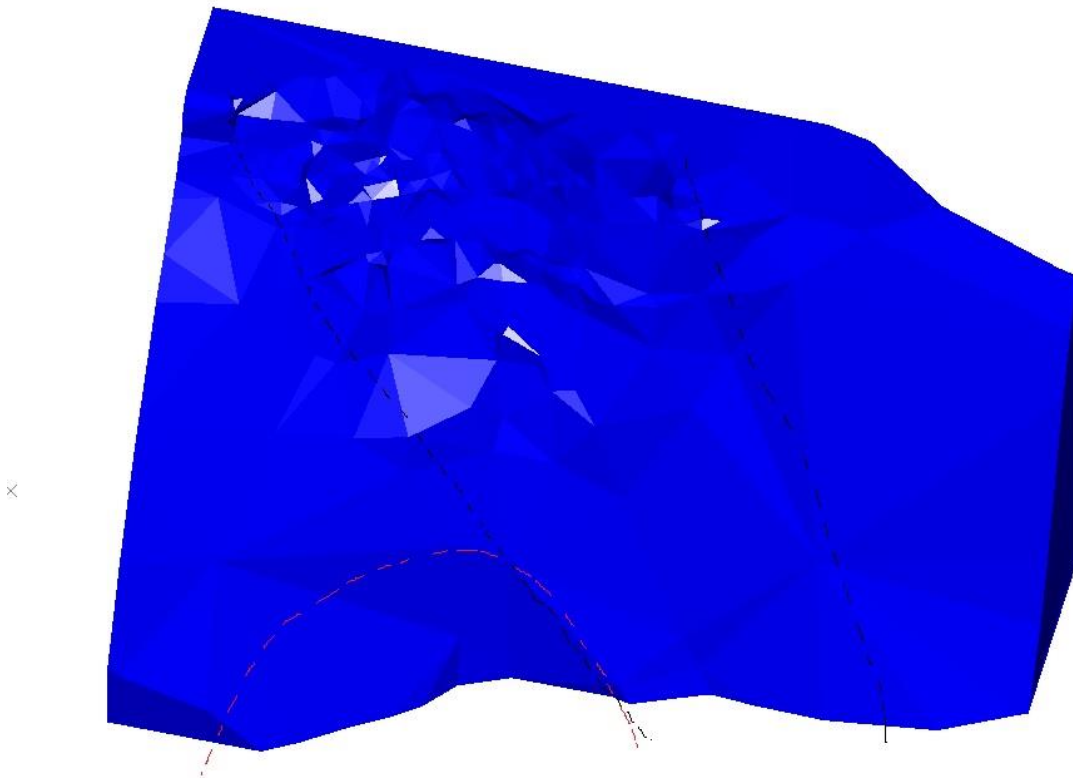

Figure 8: Isometric view of the footwall gabbro, with the upper depression roughly outlined in black, and the 'divot' highlighted in red. The top of the solid sits roughly at surface, while the bottom extends to ~750 m depth.

TARGET 5: Deep northwest extension of the Main Area (See Figure 7)

of drillholes: 7 drillholes averaging ~875 m each, for a total of 6,125 m

Rationale: in spite of the divot mentioned in the Target 4 rationale, the northwest extension of the Main Area remains a valid target, and in fact the best intercepts to date (including 7.8 m @ 5.57 g/t in NC-89-126A) are on the northwest side of the shoot. Further drilling in this area is expected to extend the shoot and potentially chase it outside of the existing wireframe.

OTHER TARGETS: a number of other targets were considered but have not been recommended at this time, for a variety of reasons. These targets include:

- a. Drilling along strike to the northwest of the existing model. Currently there is no reason known to the author why mineralization could not replicate along the Cameron Shear to the northwest of the Deposit Area, should an appropriate host-lithology be encountered (e.g. the gabbro in proximity to Hel En Gone Lake). However, this area was not prioritized for targeting since it has historically received more exploration attention, and since it includes drilling which is not part of the current database e.g. INCO drillholes 57790. Furthermore, given the size of the area it may be preferable to explore it by more grassroots methods (e.g. geophysics, geochemistry, prospecting) before resorting to drill-testing.
- b. The bedding parallel shear (shown in Figure 5) carries grade and angles out of the current drilling area, last intercepted in drillhole CCD-10-076 (1.31 g/t over 2.85 m).

Further drilling is not recommended due to the low grades as well as the improbability of the shear intercepting favourable lithologies, given that it appears to be following bedding

- c. Infill drilling in order to improve resource categories may be desirable in various parts of the model. Given that a model is currently being prepared by an independent consultant for a Preliminary Economic Assessment, it would be a duplication of effort for the author to plan infill drilling, since ultimately a classified resource model is needed for this planning. Once the block model is complete and has been classified by the independent consultant, and should infill sampling be desirable to Chalice, planning of an infill drill program can be carried out at that time.

4.0 ADDITIONAL RECOMMENDATIONS

During the course of the modelling and targeting exercise, a number of additional recommendations emerged, mostly relating to potential future targeting exercises:

- a. In the surface mapping by Hunter (1985), an outcrop is shown intersecting the so-called 'Twilight Zone' (apparently an intercept of grade to the north of the North Area, which further drilling could not replicate). This outcrop should be trenched and mapped in detail, since it could provide improved structural understanding of the northern part of the Cameron Deposit
- b. A number of ambiguities exist in the database related to rock type. In particular the "black spotted flows" are very inconsistently logged, with different loggers apparently referring to it as either a massive flow or else a gabbro. In contrast, loggers appear to have been relatively consistent in identifying the footwall gabbro. Another rocktype which appears to suffer inconsistencies is the intermediate volcanics, which some loggers may have recorded as mafic volcanics within shear zones. These issues make it difficult to produce quality wireframes and would seriously compromise the model if an implicit modelling solution were to be employed. An effort should therefore be made to resolve these ambiguities; in most cases this would likely be possible without further need for relogging, simply through systematic reference to drill logs and core photos
- c. Although some historic drillhole lithologies have been digitized, some remain undigitized despite the availability of full copies of the logs. Digitization of these logs is recommended. In some cases the historic logs are more detailed (for instance they often include porphyry intercepts omitted in the resampling logs); and if an attempt is made to fix the ambiguities detailed above, having digital copies of the historic logs is likely to prove useful
- d. The Mineralized zones as modelled by John Kita and the author are primarily grade shells and do not closely respect the geology. As a result, there are limitations to the targeting insights which can be gained through analyzing them. At the same time, lithologies modelled by the author are fairly crude, reflecting the issues with the lithologies database as well as the short amount of time available to the author for modelling. More detailed and careful modelling of the mineralized zone as well as the other geologic units might define trends that were not obvious during the present targeting exercise. If the database can be improved to a sufficient standard, it is recommended that an implicit modelling package such as Leapfrog be used for future modelling; this would have the advantage of being automatically updatable as drilling

progresses on the deposit, as well as decreasing the amount of time necessary to generate a quality geological model.

REFERENCES

Ball, P.B., 2014. Technical Report, Cameron Gold Project Mineral Resource Summary, Western Ontario, Canada, for Chalice Gold Mines Ltd.

Chalice Gold Corp., 2014. Cameron Gold Project. Retrieved from <http://www.chalicegold.com/projects/canada-strategy.html>

Hunter, A.D., 1985. Geological Map, Cameron Lake Property, North Western Ontario N.T.S. 52F/5, for Nuinsco Resources Limited.

Melling D.R., 1987a. 365' Level Geology Map, Cameron Lake ONT., for Nuinsco Resources Ltd.

Melling D.R., 1987b. 490' Level Geology Map, Cameron Lake ONT., for Nuinsco Resources Ltd.

Melling D.R., 1987c. 685' Diamond Drilling Results, Cameron Lake ONT., for Nuinsco Resources Ltd.

Melling D.R., Archibald G., Tomalty L., 1987. Trenching Program Assay Map., Cameron Lake Property, North Western Ontario N.T.S. 52F/5, for Nuinsco Resource Limited.

Melling D.R., 1988. Geological Setting, Structure, and Alteration Associated with Gold-Pyrite Mineralization in Mafic Volcanic Rocks at Cameron Lake, Wabigoon Subprovince, Northwestern Ontario. Ontario Geological Survey Mines and Minerals Division, Open File Report 5689.

Melling D.R., 1989. A Report on the Quantity and Quality of Ore Reserves Contained in the Cameron Lake Gold Deposit, Kenora mining District, Northwestern Ontario, N.T.S. 52F/5, for Nuinsco Resources Limited.

Pettigrew, N., 2015. Cameron (Discovery) Trench, Cameron Gold Project, for Chalice Gold Mines Ltd.

Appendix VI

Statement of Expenditures

Statement of Expenditures - Sampling Program 2015
Totals

Personnel	Field Days	Days	Rate	Subtotal	
Chalice Gold Mines Limited					
7 Geologists	May-Sept	454	\$ 355.67	\$ 161,475.16	
13 Geotechnicians	May-Sept	734	\$ 199.00	\$ 146,066.00	
Fladgate Exploration Consulting Company					
3 Core Cutters	Aug-Sept	54	\$ 268.52	\$ 14,500.00	
1 Modelling Geologist	Sept-Oct	15	\$ 750.00	\$ 11,250.00	
					\$ 333,291.16
Office Studies					
	List Personnel	Days	Rate	Subtotal	
Report Preparation	Carolyn Tetlock	20	\$ 320.00	\$ 6,400.00	
Min. Model/Optiro Pty Ltd	Mark Drabbel			\$ 117,953.97	
					\$ 124,353.97
Geochemical Surveying					
	Lab of Analysis	# of Samples	Cost/Sample	Subtotal	
Fire Assay	Actlabs	31284	\$ 15.34	\$ 479,857.09	\$ 479,857.09
Camp Costs					
		Days	Cost/Sample	Subtotal	
Food, Fuel, Cook, Supplies, ect.		1257	\$ 265.75	\$ 334,047.75	\$ 334,047.75
Accommodation					
	Description	Days	Cost/Day	Subtotal	
Crystal Harbour	Additional accom.	1257	\$ 6.89	\$ 8,660.73	\$ 8,660.73
Transportation					
	Description	Days	Cost/Day	Subtotal	
Van Rental	Transport. on site	1257	\$ 3.67	\$ 4,613.19	
Fladgate Truck Rental		2	\$ 75.00	\$ 150.00	
					\$ 4,763.19
Field Supplies					
Saw Blades, Core Boxes, ect.				\$ 16,798.05	\$ 16,798.05
				Grand Total:	\$ 1,301,771.94