

Daily Log

April 19 , 2014

2014-04-19 15:56:24

Garrison Township

Garry Windsor drove to Watabeag Lake from Timmins to load snowmachine and then to Matheson and met with Garry Edwards and proceeded to Garrison Township. Upon arriving at the entrance to the trail into mining claim 4249338 they met up with a diamond driller who was drilling next to the highway. The driller warned that the snow conditions were too soft and advised we do not attempt to go in to the claim. We unloaded and made an attempt but bottomed out right away due to the warm weather conditions and deep snow. The mission was aborted and as a result both prospectors had to return home. The mission will be attempted as soon as the weather turns cold as it is totally dependent on a good crust. The project is located approximately 5 kilometers on an old unplowed road and then into a swamp area on our recently constructed trail in low ground and across beaver dams and ponds.

Daily Costs:

Distance travelled by Garry Edwards	100 kilometers @ \$.50
\$50.00	
Distance travelled by Garry Windsor	310 " "
@\$.50 \$155.00	
2 Man days @ \$300	
\$600.00	
Meals 2 @ \$30.00	
\$60.00	
2 Snow Machine days @ \$125.00	
\$250.00	

1 chain saw @ \$30.00
\$30.00

Total Cost

\$1145.00

PREAMBLE

Proceeded to Rand twp to begin to cut trail along the east claim line. As explained in last years work report this trail will be used to gain access to claim number 4249338 to facilitate depth sounding over a previously found Mag high located by Canadian Johns-Manville. Also may do some soil sampling and prospecting in the area.

Commenced trail at 17 u 0581075 n

utm 5377485e

June 4th 2013

2-55624

Windsor travelled from Timmins to Painkiller Lake to load atv then to Rand twp.

Windsor returned the same way as he came Edwards proceeded from Matheson to warden twp to load atv thence to Rand twp to commence to cut trail. Edwards returned the same route.

Wages \$500

Bike \$250

Chain saw \$50

Brush saw \$25

Mileage Edwards 168 km @ \$.50 =84

Mileage Windsor 330 km @ .50 = 165

Lunch 80.



June 5, 2013

Windsor travelled from Timmins to Painkiller Lake to load atv then to Rand twp. Windsor returned the same way as he came Edwards proceeded from Matheson to warden twp to load atv thence to Rand twp to commence to cut trail. Edwards returned the same route.

Wages \$500

Bike \$250

Chain saw \$50

Brush saw \$25

Mileage Edwards 168 km @ \$.50 =84

Mileage Windsor 330 km @ .50 = 165

Lunch 80.



June 6th 2013

Windsor travelled from Timmins to Painkiller Lake to load atv then to Rand twp. Windsor returned the same way as he came Edwards proceeded from Matheson to warden twp to load atv thence to Rand twp to commence to cut trail. Edwards returned the same route.

Wages \$500

Bike \$250

Chain saw \$50

Brush saw \$25

Mileage Edwards 168 km @ \$.50 =84

Mileage Windsor 330 km @ .50 = 165

Lunch 80.



June 8th 2013

Windsor travelled from Timmins to Painkiller Lake to load atv then to Rand twp. Windsor returned the same way as he came Edwards proceeded from Matheson to warden twp to load atv thence to Rand twp to commence to cut trail. Edwards returned the same route.

Wages \$500

Bike \$250

Chain saw \$50

Brush saw \$25

Mileage Edwards 168 km @ \$.50 =84

Mileage Windsor 330 km @ .50 = 165

Lunch 80.

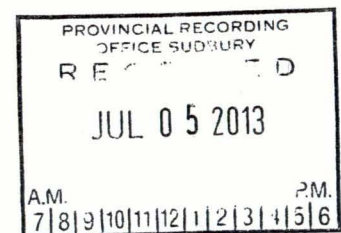

June 11, 2013

Windsor travelled from Timmins to Painkiller Lake to load atv then to Rand twp. Windsor returned the same way as he came Edwards proceeded from Matheson to warden twp to load atv thence to Rand twp to commence to cut trail. Edwards returned the same route.

Wages \$500

Bike \$250

Chain saw \$50

Brush saw \$25

Mileage Edwards 168 km @ \$.50 =84

Mileage Windsor 330 km @ .50 = 165

Lunch 80.

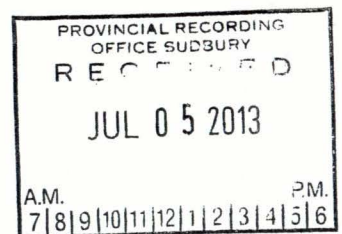

TRAIL cut for
Access for
Sounding



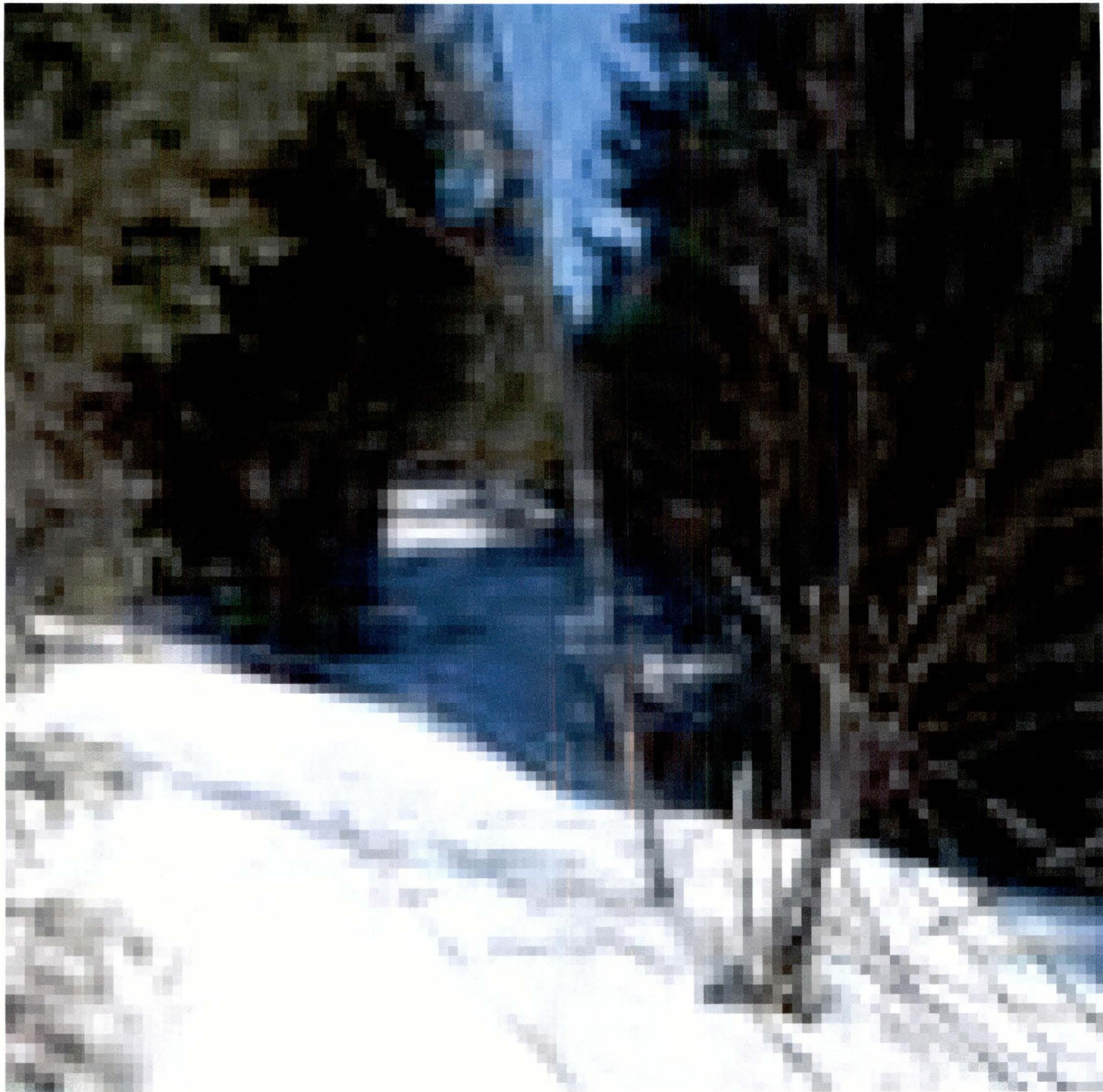

TRAIL cut
for access
for soundling

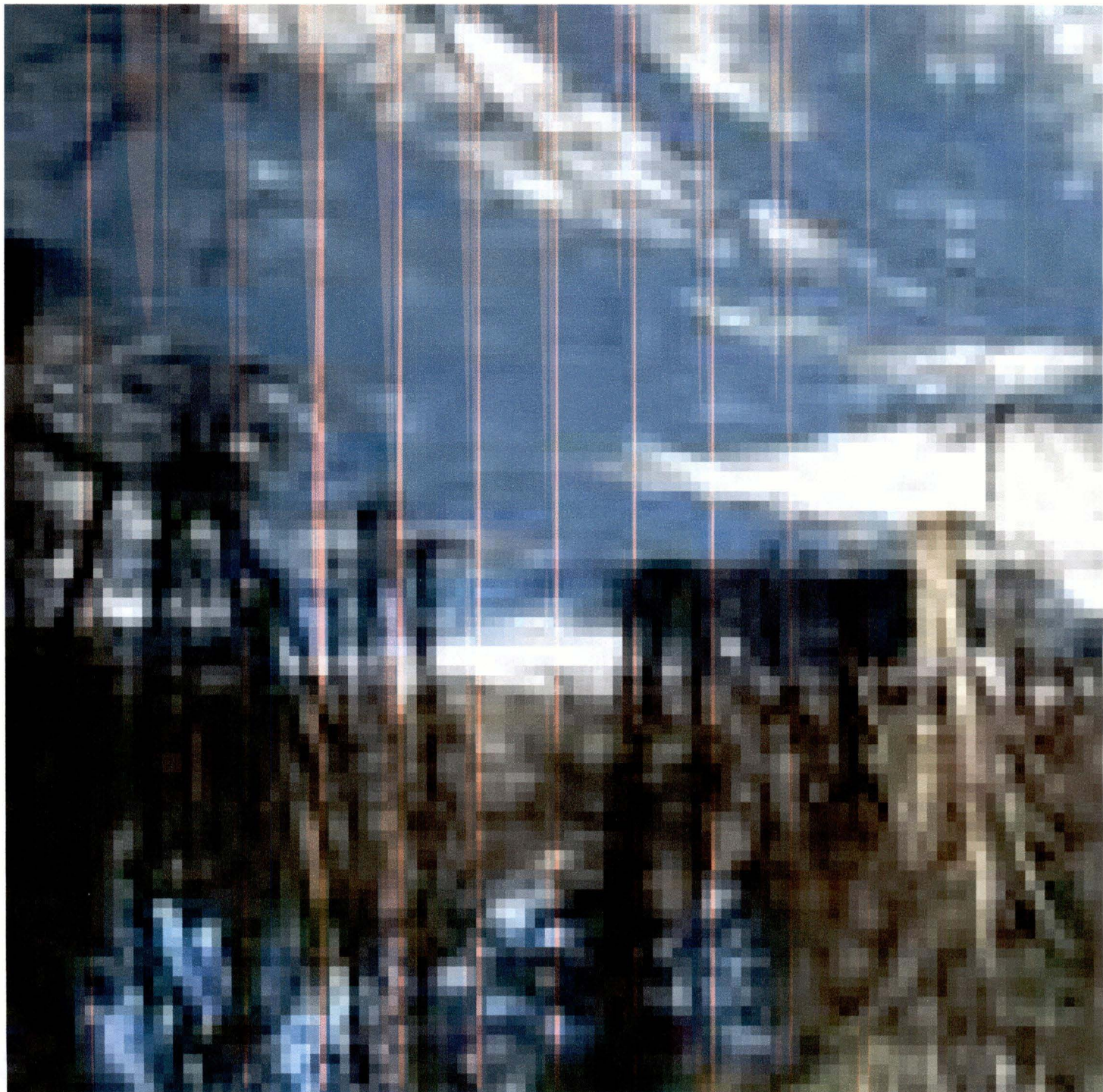

Trail cut
for Access
to sound in

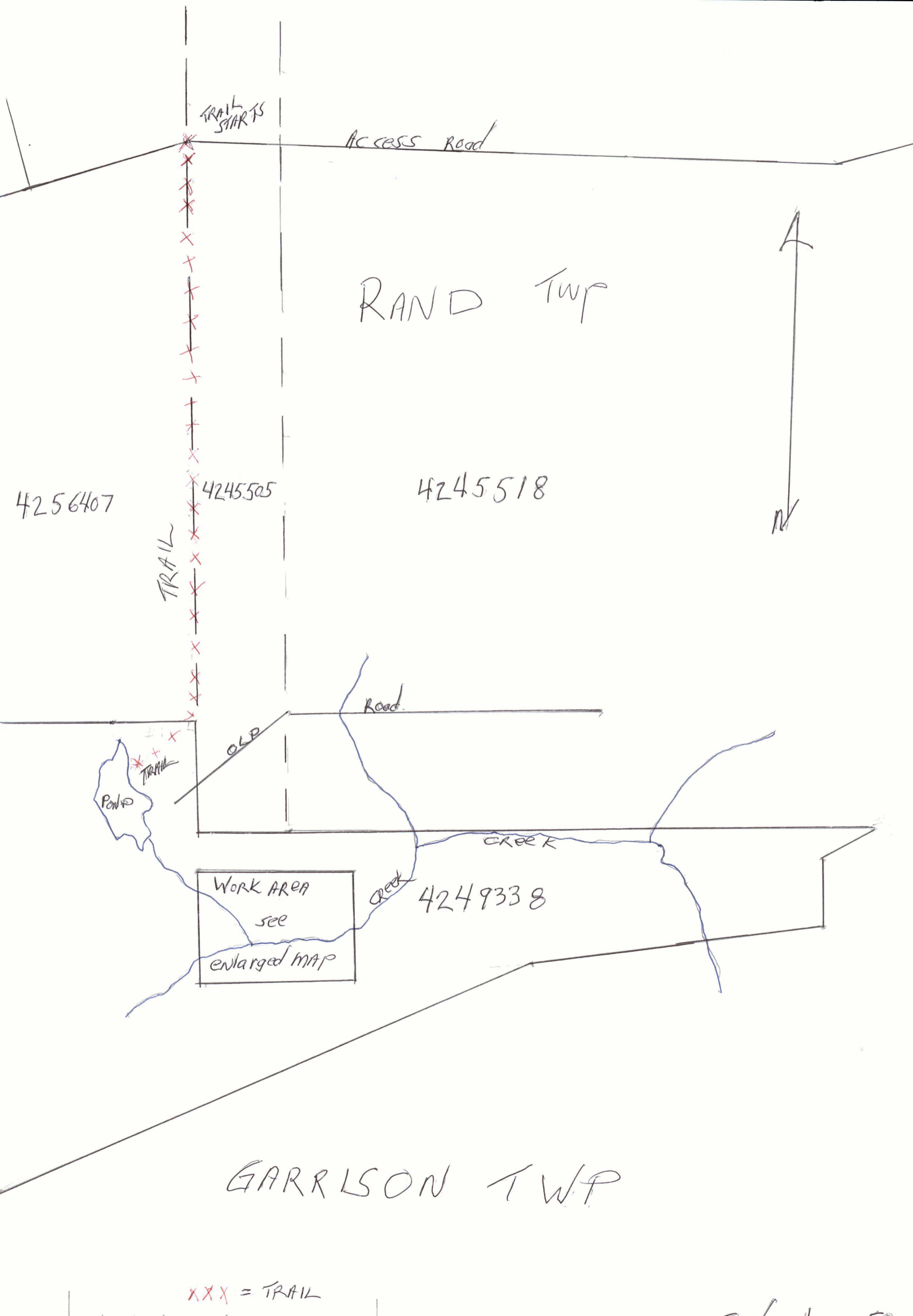

TRAIL STARTS

Access Road

RAND Twp

4256407

4245505

4245518

TRAIL

Road

OLD

Pond

TRAIL

CREEK

Work Area

see

enlarged map

4249338

GARRISON TWP

xxx = TRAIL

Assessment

2.55624

Rand Township

September 29 / 2014

Daily Log

Garry Windsor and Garry Edwards proceeded to Rand Township to ensure the access road was clear of brush and to hand strip a portion of the 100 foot wide mineralized sericite shist shear. This work was done in order to show this shear zone to a junior company who expressed interest in a field trip later this fall to view the geology.

Garry Windsor drove from Timmins and Garry Edwards from Matheson.

Brushing of windfall and new growth as well as stripping using a pulasky grub hoe, sledge hammers, a wedge and shovel was completed. A representative sample was taken to show the company rep in Timmins upon return. Photos of the stripping and the sampling accompany this log.

Although this stripping is adequate for the impending field visit, the very wide shear will eventually require a backhoe to expose the full width.

No assay was completed for this sample as it will be used for show only. The main purpose of this trip was to ensure access and to clean off some of the shear for viewing.

Costs:

Garry Windsor Kms. driven, 330@ \$.50
\$165.00

Garry Edwards Kms. Driven 100 @\$.50
\$50.00

2 man days @ \$300
\$600.00

Meals 2@ \$45
\$90.00

2 bike day rentals @\$125
\$250

Chain Saw @ \$30
\$30.00

Total costs

\$1185.00











LARDER LAKE MINING DIVISION

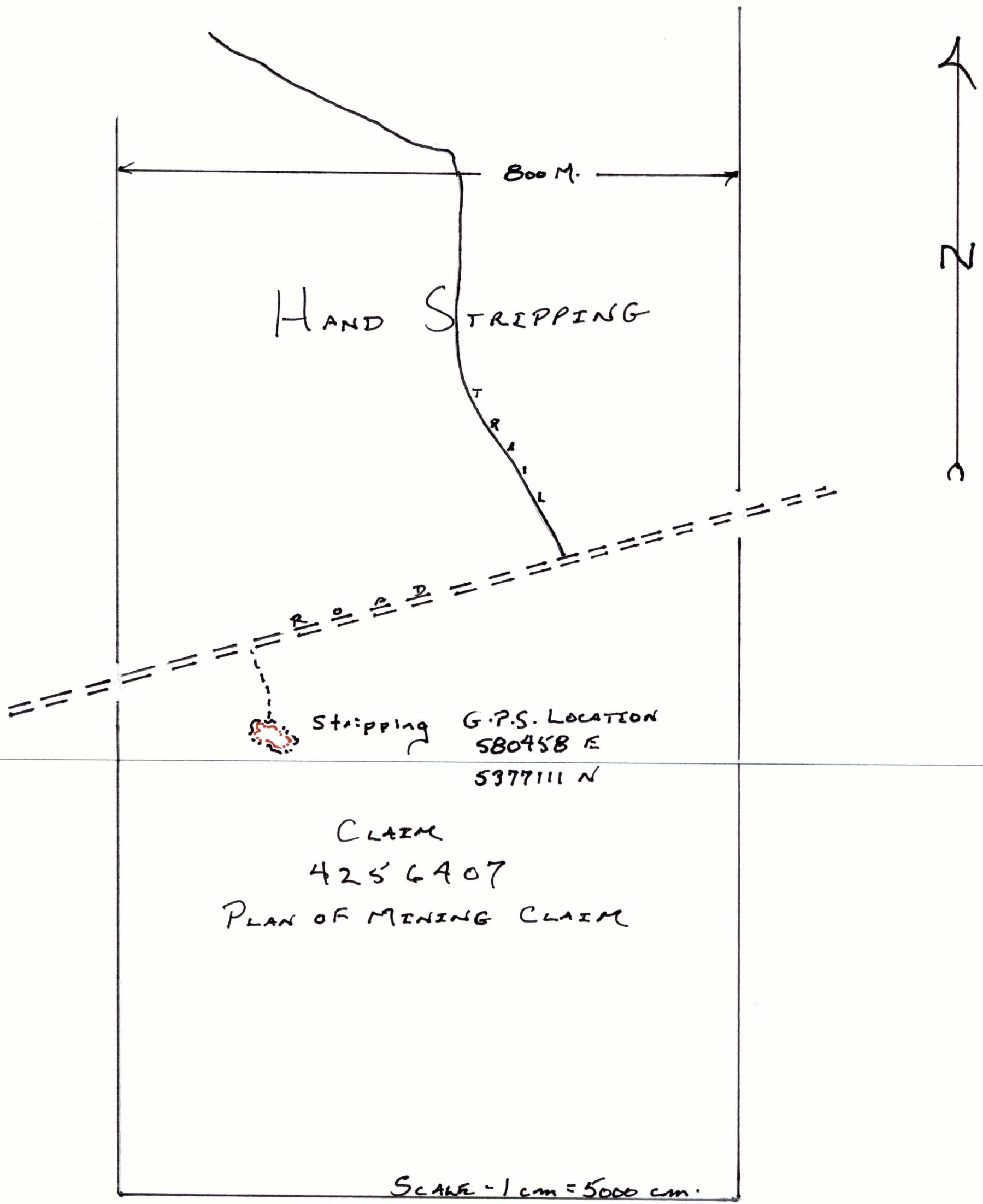

ASSESSMENT WORK FALL 2014
RAND TOWNSHIP

Daily Log

April 24, 2014

Garrison Township

Larder Lake Mining Division

Garry Edwards and Garry Windsor met in Matheson and proceeded to Garrison Township to conduct assessment work on mining claim 4249338.

A 10 foot long piece of rebar that is 1/2 inch in diameter was used to probe for bedrock in an area of this claim where geophysics conducted in 1964 confirms a mag target as containing definite sulphides. this target is on a contact of two different types of bedrock along a fault emanating from the Destor Porcupine Fault which is approx 1 kilometer distant to the south. There is gold in every direction including the Garcon and Jon Pol deposits to the west, the Barrick Mine to the east, gold to the north and gold interminttently along the Destor Porcupine Fault which is the most prolific gold bearing structure in the world to the south.

Garry and Garry drove to the access road approx. 200 meters west of the Ghost River along highway 101 East. From there travel north for 3 ks and the approx 3 ks west was by snowmobile to a trail cut by Garry and Garry that was completed in order to provide access to the sulphide target. The location of the target is taken from Discover Abitibi airborne maps as well as a map prepared by the geophysicist in 1964 who found this target in the first place. The target area is about 1.18 kilometers south of the east west access road.

19 stations were tested while probing with the rebar, the rebar was able to penetrate the swampy areas to 9 feet in depth and also it was used to test for surface bedrock by probing the snow on the banks of this swamp. The banks were unexpected and we felt it a good idea to test for bedrock on likely looking hummocks while we were in there.

The stations were all located by gps and are listed as follows:

<u>Station</u>	<u>GPS Location</u>
<u>Depth of test</u>	
#1	581184 E
5 feet, black earth	5376380 N
#2	581192 E
3 feet, black earth	5376369 N
#3	581194 E
9 feet, black earth	5376363 N

#4
9 feet, black earth

581199 E

5376364 N

#5
9 feet, black earth

581199 E

5376359 N

#6
7 feet, black earth

581206 E

5376357 N

#7
8 feet, black earth

581210 E

5376361 N

#8
8 feet, black earth

581216 E

5376364 N

#9
7 feet, black earth

581256 E

5376370 N

#10
1 foot, buff silty clay

581249 E

5376354 N

#11
4 feet, black earth

581243 E

5376346 N

#12
1 foot, buff silty clay

581247 E

5376333 N

#13
2 feet, gray clay

581232 E

5376337 N

#14
1 foot, buff silty clay

581213 E

5376331 N

#15
1 foot, sandy silt

581198 E

5376321 N

#16
2 feet, buff silty clay

581189 E

5376349 N

#17
2 feet, buff silty clay

581173 E

5376344 N

#18
1 foot, buff silty clay

581134 E

5376404 N

#19
2 feet, buff silty clay

581162 E

5376413 N

None of the stations probed reached bedrock. The target will require diamond drilling for a proper test.

DAILY COSTS

2 man days @ \$350
\$700.00

Mileage from Timmins \$240 ks @ \$.60
144.00

Mileage from Matheson \$100 ks @ \$.60
\$60.00

1 chain saw @ \$30.00
\$30.00

2 snowmobiles @ \$125.00
\$250.00

Meals @ 2 man days @ \$80.00
~~\$160.00~~ 0.00 *FE*

Purchase 10 foot rebar from Allied Steel Timmins
5.00

Total costs
\$1349.00



sounding



sounding



Sounding

1 cm = 10 m

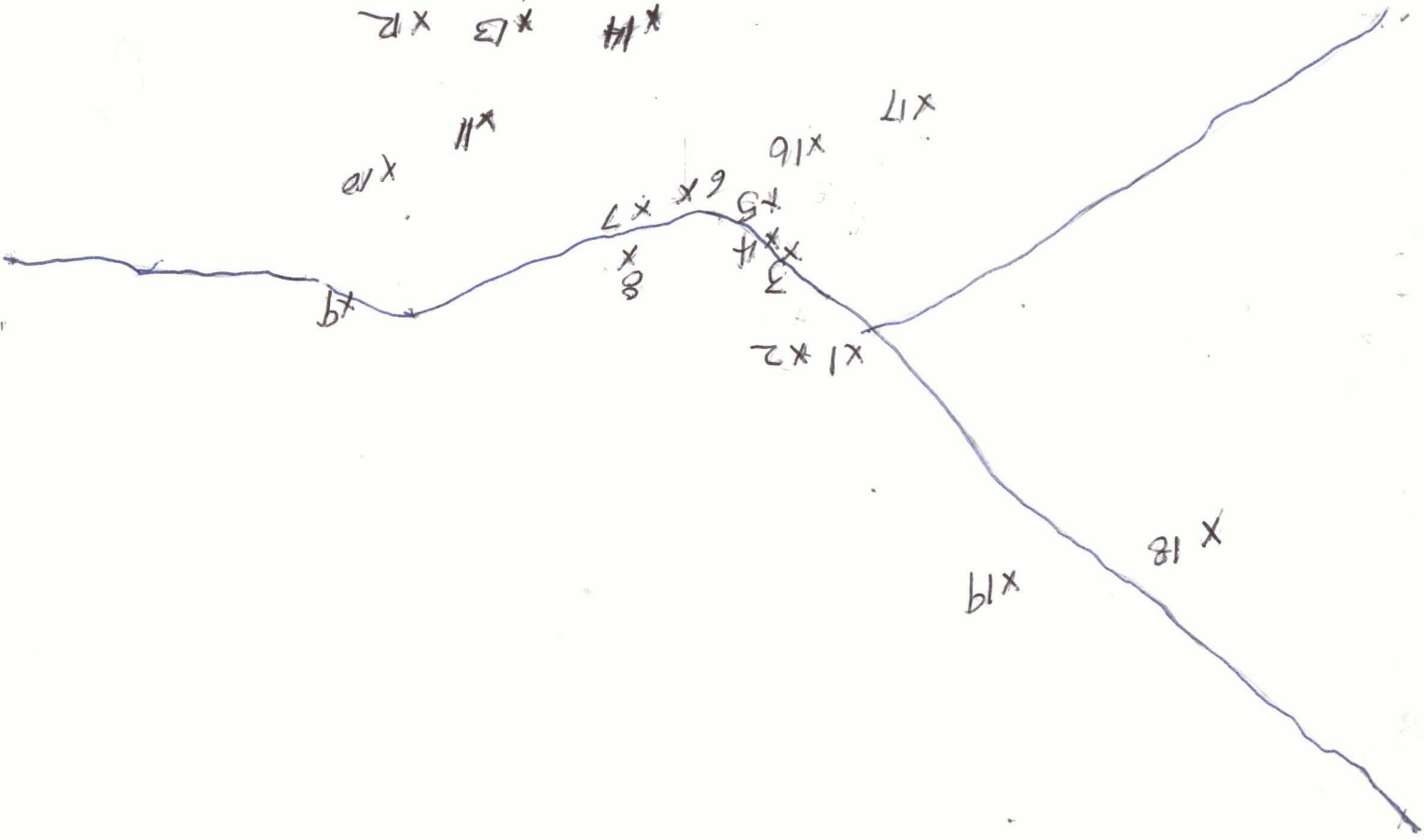
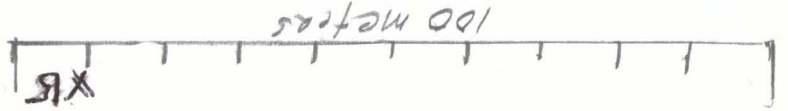

GARRISON TWP

4249338

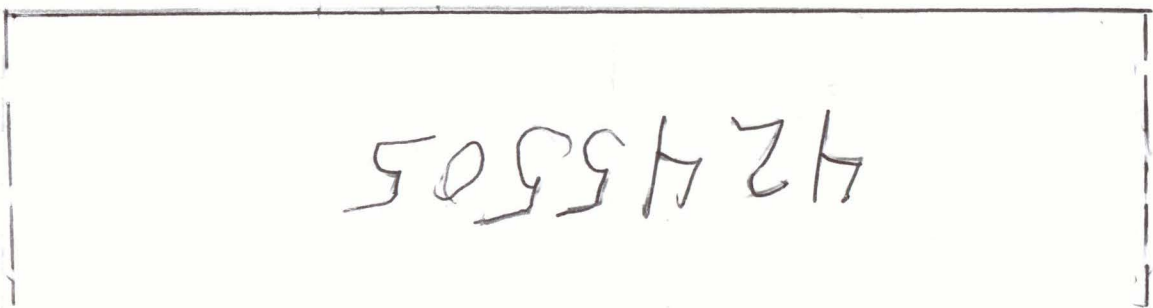

Dec. 10 / 2014

Assessment Report Preparation
and Cost Report

For

Mining Claims 4249338 and 4256407

Rand and Harker (Garrison)Townships

Larder Lake Mining Division

Dec/2014

**Garry Edwards and Garry Windsor spent all day December 10
preparing this assessment report.**

2 man days @ \$300

\$600.00

Lunches 2 @ \$15

\$30.00

Stationary Supplies

\$45.00

Total cost

\$675.00

Stationary Supplies

\$45.00

Total cost

\$675.00

Assessment Work Rand Township

Plan of Workings

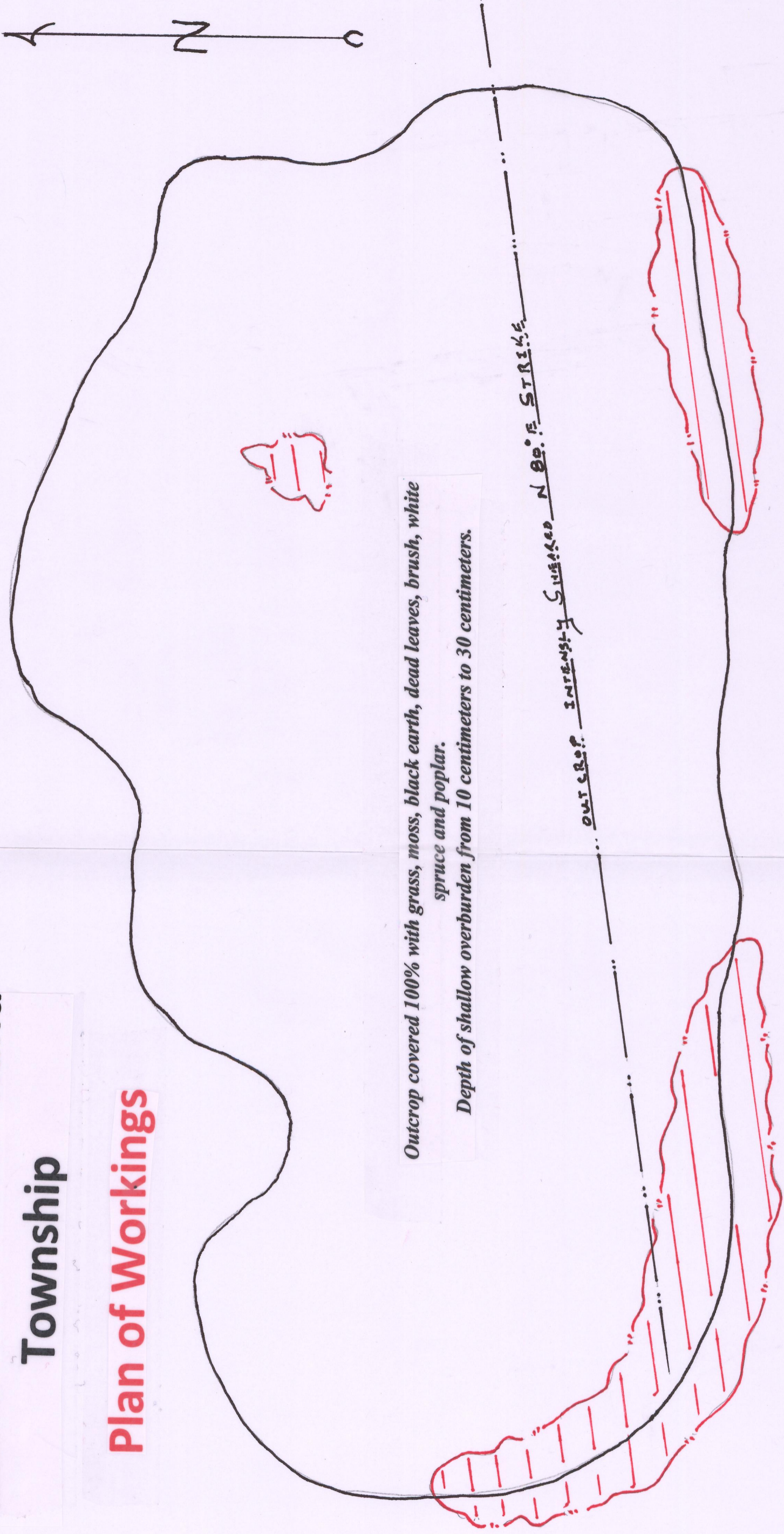

Outcrop covered 100% with grass, moss, black earth, dead leaves, brush, white spruce and poplar.
Depth of shallow overburden from 10 centimeters to 30 centimeters.

G.P.S. Location: 580458 E 5377111 N

OUTCROP

HAND STRIPPING

Scale: 1 cm. = 30 cm