

2014 Report of
Manual Stripping
Boston Twp property
Larder Lake
Mining Division

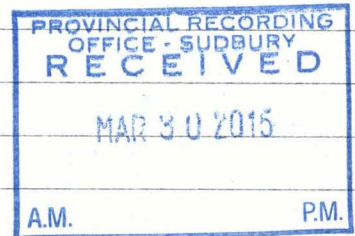

Prepared By:
James H Forbes
53 Wood St Apt 5
Kirkland Lake Ont
P2N 3B7
1-705-462-2059

2.55847

Table Of Contents

Location Map	
Strip Areas Map	
Introduction	1
Project Description	1
Geology	1
Location And Access	2
Exploration Program	3
Recommendations	4
Daily Work Log	5
Statement of Qualifications	6

Introduction Project Description

The Boston Twp property was the subject of a manual stripping program.

Work was performed on claim
A total of 4 areas were manually stripped.

Geology

According to Gout Geology map 1950-3
the property is underlain with
Andesite - Basalt - Pillow Lava
Diabasil - Diorite - Gabbro
Syenite - Porphyritic Syenite

The author has noted syenitized volcanics.

Location And Access

The property can be accessed with a 4 wheel drive vehicle as there is an old access road going North through the property. The property is located approx - 16 km South of Kirkland lake On.

Access is via Hwy 66 going West from Kirkland lake ON 5 km to Hwy 112. It is approx 15 km south on Hwy 112 to a road going East to a gravel pit. It is approx 8 km East and through the gravel pit to an old road going North East through the property. The South boundary is 5 km North on an old access road.

Exploration Program

4 areas were manually stripped to ascertain mineral potential. The areas are as follows.

Area 1

GPS 575091E To 575086E
5321254N 5321260N

Rock was exposed for 2 meters wide
Volcanic rock was exposed
Azimuth 3000

Area 2

GPS 575083E To 575077E
5321273N 5321279N

Rock was exposed for 2 meters wide
Volcanic rock was exposed Azimuth 310°

Area 3

GPS 575057E To 575041E
5321287N 5321300N

Volcanic rock was exposed 2 meters wide
Azimuth 294°

Area 4

GPS 574887E To 574870E
532134N 5321348N

Volcanic rock was exposed 2 meter wide Azimuth 270°

No significant mineralization was found

Recommendations

There are numerous old pits and trenches probably dating back to the Boston Gold Camp.

A modern day exploration program should be done to ascertain quartz veining mineralization for economical concentration.

Daily Work Log

May 1 / 2014

Jim Forbes 8 hrs

Melissa Forbes 8 hrs

May 2 / 2014

Jim Forbes 8 hrs

Melissa Forbes 8 hrs

May 3 / 2014

Jim Forbes 8 hrs

Melissa Forbes 8 hrs

May 4 / 2014

Jim Forbes 8 hrs

Melissa Forbes 8 hrs

May 5 / 2014

Jim Forbes 8 hrs

Melissa Forbes 8 hrs

May 6 / 2014

Jim Forbes 8 hrs

Melissa Forbes 8 hrs

Statement of Qualifications

I James H Forbes of the town of Kirkland Lake province of Ontario. Do hereby Certify That

1. I was trained as a geophysicist by Texas Gulf Mines in 1975
2. I've performed numerous geophysical surveys for mining companies as well as my own companies
3. I have my honorary prospector's license
4. I have been in the mining exploration business since 1969

James H. Forbes. March 27/2015

ILL	TECK	LEBEL	GAUTHER
	OTTO	BOSTON	MCELROY
	MARQUIS	PACAUD	CATHARINE
1E	SAVARD	CHAMBERLAIN	MARTER

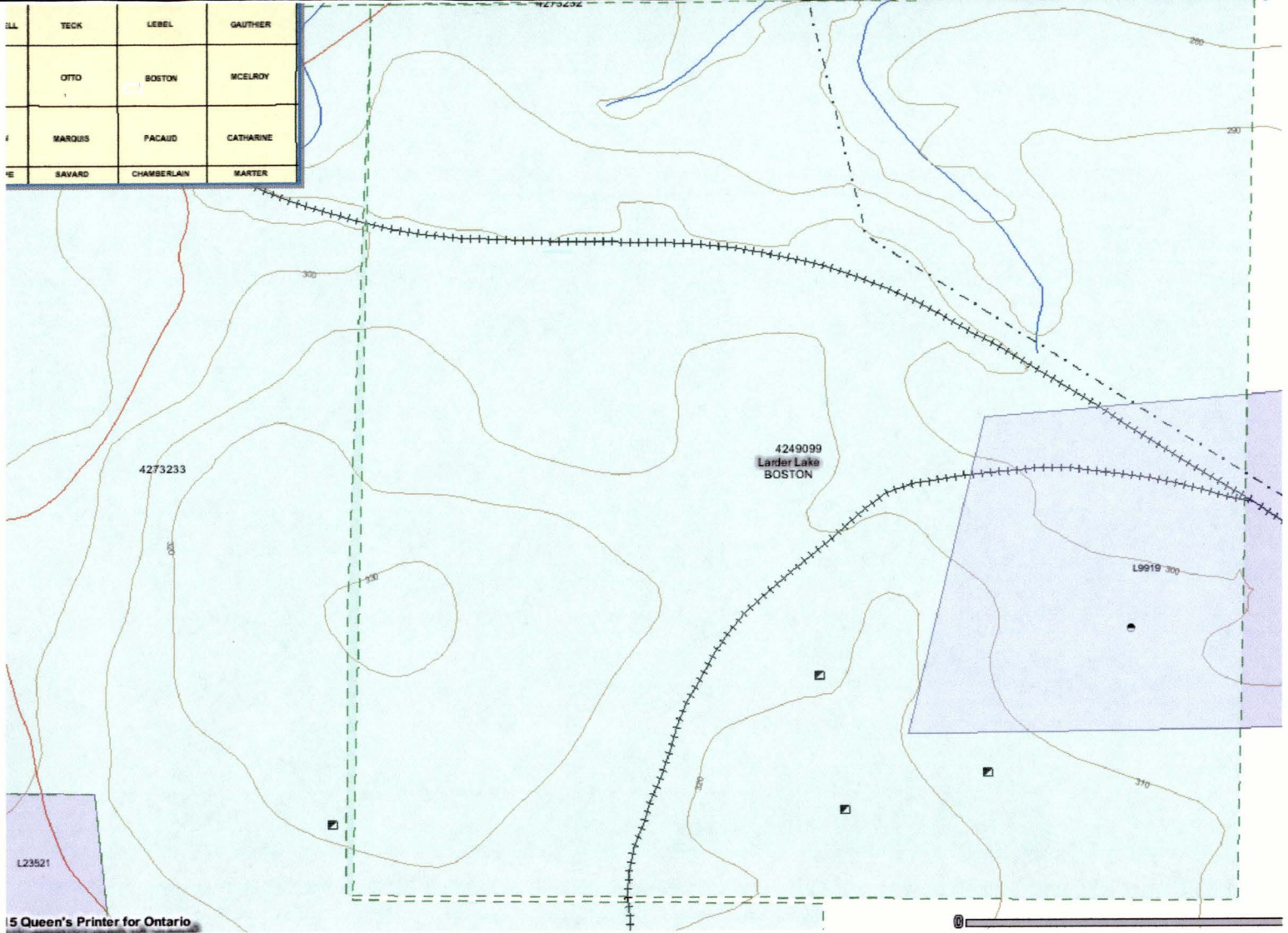

5 Queen's Printer for Ontario

1 - 298 METERS.

NORTH
ASTRONOMIC

LL	TECK	LEBEL	GAUTHIER
	OTTO	BOSTON	MCLEROY
	MARQUIS	PACAUD	CATHARINE
E	SAVARO	CHAMBERLAIN	MARTER

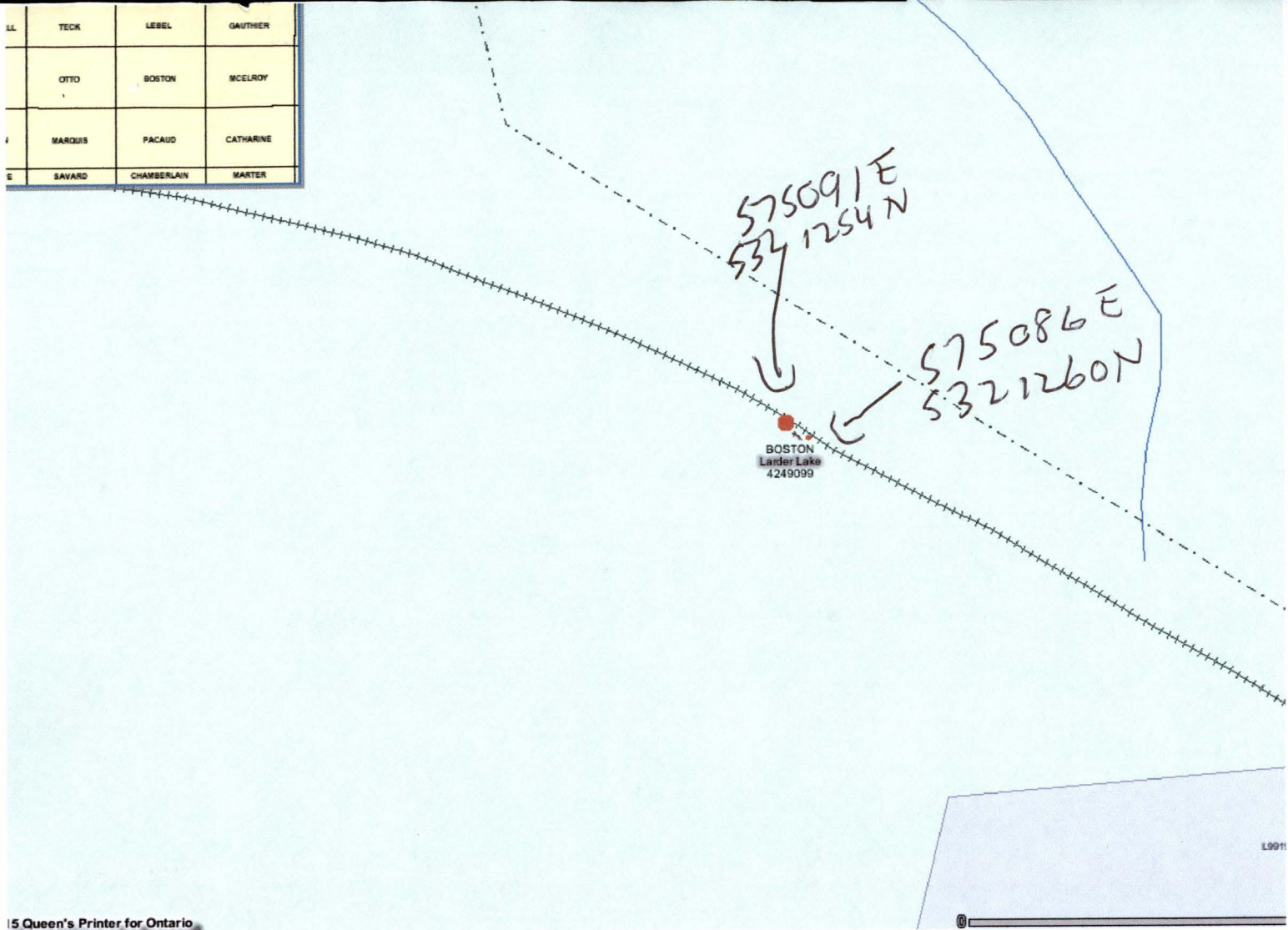

1 TO 298 METERS

NORTH
ASTRONOMIC

AREA #1

LL	TECK	LEBEL	GAUTHER
	OTTO	BOSTON	MCLEROY
	MARQUIS	PACAUD	CATHARINE
E	SAVARD	CHAMBERLAIN	MARTER

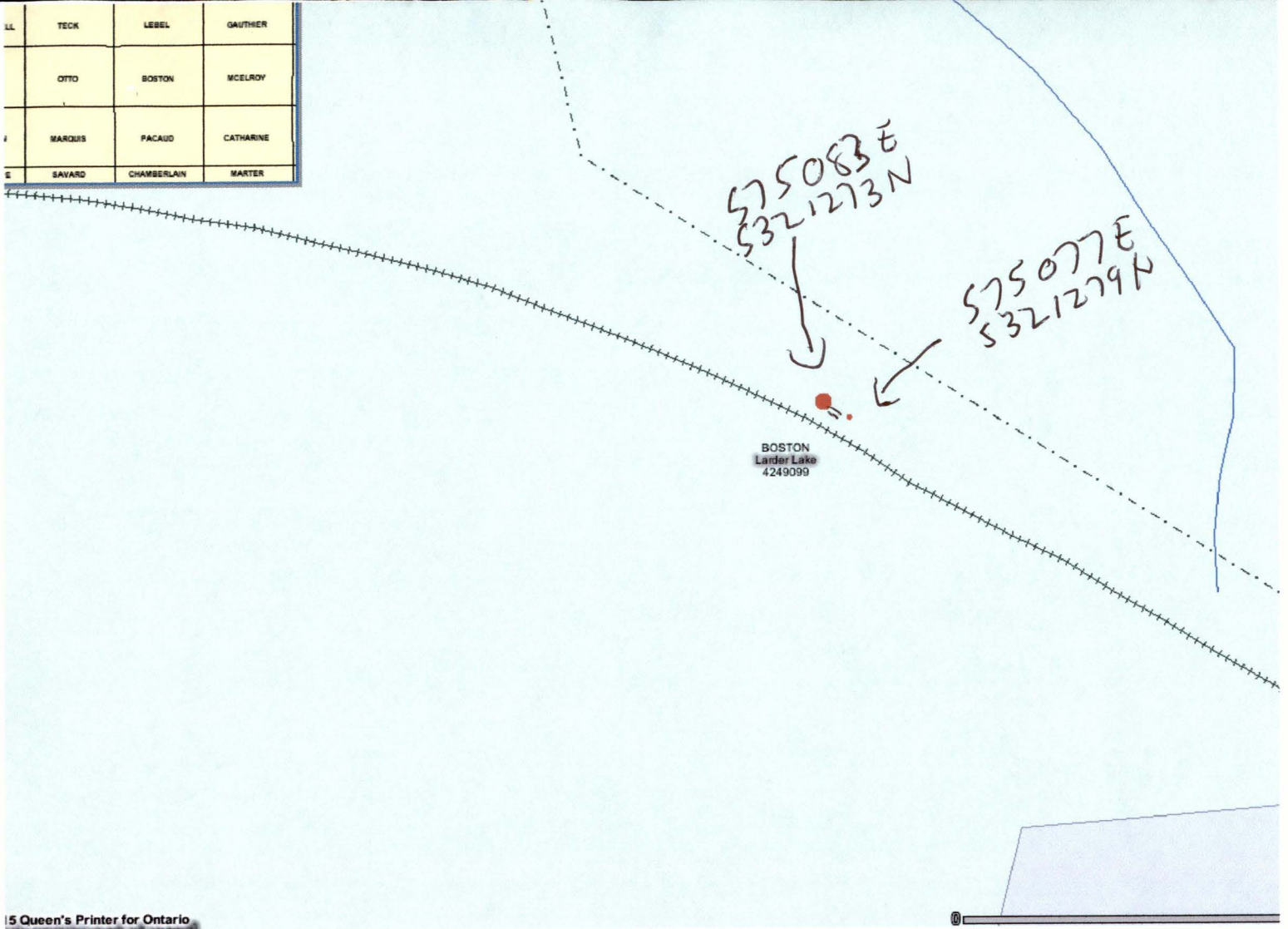

1 TO 298 METERS

AREA #2

North
ASThe North

LL	TECK	LEBEL	GAUTHIER
	OTTO	BOSTON	MCELROY
	MARQUEE	PACAUD	CATHARINE
E	SAVARD	CHAMBERLAIN	MARTER

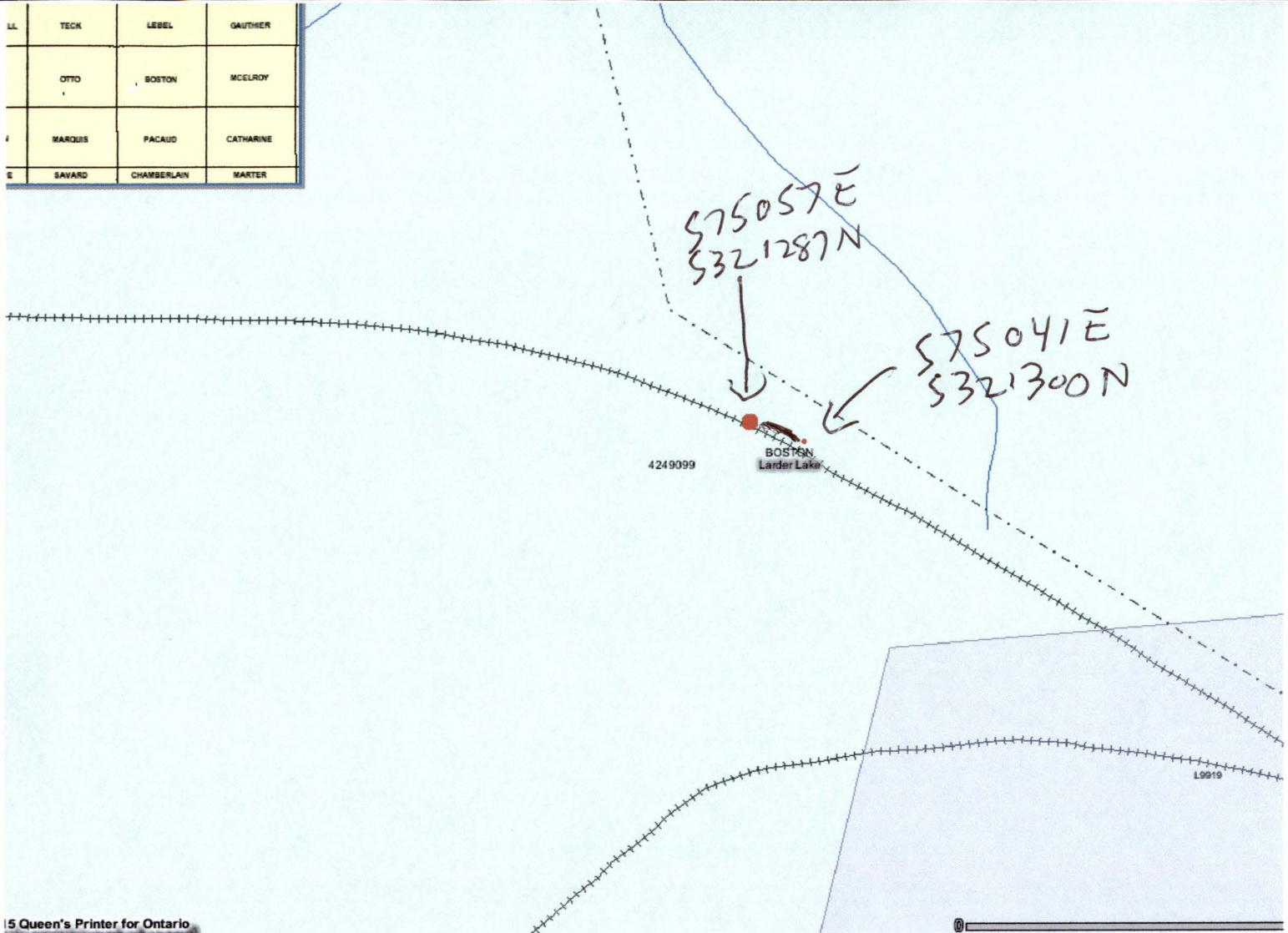

AREA # 3

NORTH
ASTRE NOMIK

1 TO 298 METERS

LL	TECK	LEBEL	GAUTHIER
	OTTO	BOSTON	MCELROY
	MARQUIS	PACAUD	CATHARINE
EE	SAVARO	CHAMBERLAIN	MARTER

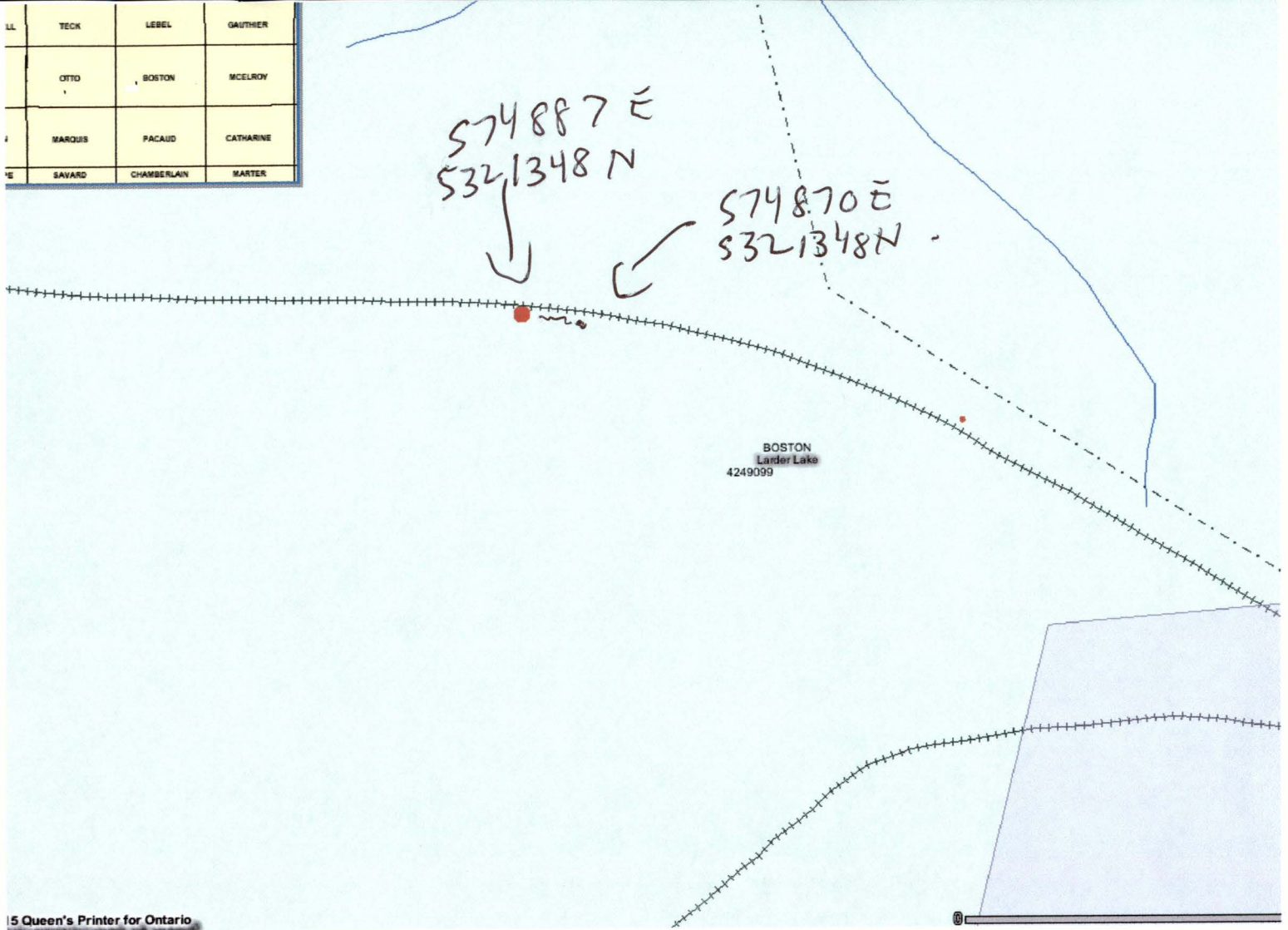

5 Queen's Printer for Ontario

AREA. # 4

NORTH
ASTRONOMICAL

1 TO 298 METERS

Exploration Program

4 areas were manually stripped to ascertain mineral potential. The areas are as follows.

Area 1

GPS 575091E To 575086E
5321254N 5321260N

Rock was exposed for 2 meters wide
Volcanic rock was exposed

Azimuth 3000

NO SIGNIFICANT MINERALIZATION WAS FOUND

Area 2

GPS 575083E To 575077E
5321273N 5321279N

Rock was exposed for 2 meters wide
Volcanic rock was exposed Azimuth 310°

NO SIGNIFICANT MINERALIZATION WAS FOUND.

Area 3

GPS 575057E To 575041E
5321287N 5321300N

Volcanic rock was exposed 2 meters wide
Azimuth 294°

NO SIGNIFICANT MINERALIZATION WAS FOUND.

Area 4

GPS 574887E To 574870E
5321342N 5321348N

Volcanic rock was exposed 2 meter wide Azimuth 276°

No significant mineralization was found

DAILY LOG - SEE PAGE 5.

A GRUBHOE AND BRUSH AXE WERE
THE TOOLS USED IN THIS PROGRAM.
QUARTZ VEINING OR
MINERALIZATION WAS NOT FOUND
IN THIS PROGRAM.

Daily Work Log

May 1 / 2014

Jim Forbes 8 hrs	ST.	800 AM
Melissa Forbes 8 hrs	FT.	400 PM

May 2 / 2014

Jim Forbes 8 hrs	ST	700 AM
Melissa Forbes 8 hrs	FT	300 PM

May 3 / 2014

Jim Forbes 8 hrs	ST	800 AM
Melissa Forbes 8 hrs	FT.	400 PM

May 4 / 2014

Jim Forbes 8 hrs	ST.	800 AM
Melissa Forbes 8 hrs	FT.	400 PM

May 5 / 2014

Jim Forbes 8 hrs	ST	800 AM
Melissa Forbes 8 hrs	FT	400 PM

May 6 / 2014

Jim Forbes 8 hrs	ST.	800 AM
Melissa Forbes 8 hrs	FT.	400 PM