

ACCESS TO CLAIM #1197239 AND 1197258

FROM NORTH BAY ONTARIO

KM 0KM NORTHBAY JUNCTION OF HIGHWAYS 17 AND 63 . PROCEED ONTO HIGHWAY 63 NORTH  
KM 29.2 KM. YOU WILL SEE THE FISH HATCHERY ROAD ON YOUR RIGHT. CONTINUE UP HYW 63  
KM 30.4 KM YOU WILL SEE FOREST ACCESS ROAD ON THE RIGHT. CONTINUE ON HYY 63  
KM 31.5 KM TURN RIGHT ON ROAD TO TWENTY MINUTE LAKE AND INDIAN LAKE.  
AS YOU DRIVE DOWN ROAD YOU WILL SEE A LARGE GRAVEL PIT ON YOUR LEFT. KEEP DRIVING  
A SHORT DISTANCE THERE IS A ROAD ON YOUR LEFT. A SHORT DISTANCE THERE IS A VERY SHORT ROAD  
GO PAST IT AND TAKE THE NEXT ROAD ON YOUR LEFT. DRIVE DOWN THAT ROAD KEEPING TO THE  
RIGHT YOU WILL REACH A LARGE CLEARING. FROM WHERE YOU PARK GO STRAIGHT AHEAD, A ATV  
TRAIL THAT IS WELL FLAGGED WILL BRING YOU RIGHT TO THE NORTH END OF TRENCH.

SEE SKETCH BELOW.

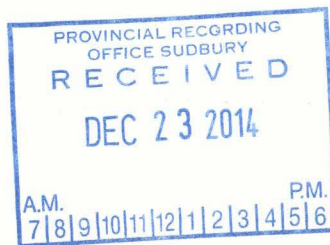

Hwy 63





ASSESSMENT WORK 2014

GEORGE KEALEY C37410

JIM CRIPPS C407111

CLAIM # 1197239 BUTLET TWSP.

TYPE OF ASSESSMENT

HAND TRENCHING, SCREENING, OVERBURDEN STRIPPING

MHRS 77@\$20.00 = \$1,540.00

KLMS 288 KLMS @\$0.50 = \$144.00

TOTAL OF \$1684.00

TOOLS USED: HAND TOOLS, SLEDGES, CHIZELS, WEDGES AND PRY BARS.

TYPES OF ROCK: GRANITIC, MAGMATIC BIOTITE GNEISS.

MINERALS FOUND:

AMETHYST, AMETHYST WITH HEMATITE, ROCK CRYSTAL

SPECIAL NOTES

ACCESS AREAS IN FRENCH AND BUTLER TWSP WERE LOGGED IN 2011.

THESE AREAS ARE COVERED IN NEW GROWTH OF POPLAR AND MAPLE TREES.

ASSEMENT WORKERS

GEORGE KEALEY. 263 WESLEY ST. NORTH BAY.ONT. 705-472-4478

JIM CRIPS. 321 QUAE QUAE RD. CORBEIL ONT. 705-752-3846

RICHARD LaFONTAINE. 1415 OBRIAN ST. NORTH BAY. ONT. 705-476-0634

2.55507

GEORGE KEALEY C37410

JIM CRIPPS C407111

CLAIM # 1197239 BUTLET TWSP.

TYPE OF ASSESSMENT

HAND TRENCHING, SCREENING, OVERBURDEN STRIPPING

MHRS 77@\$20.00 = \$1,540.00

KLMS 288 KLMS @\$0.50 = \$144.00

TOTAL OF \$1684.00

TOOLS USED: HAND TOOLS, SLEDGES, CHIZELS, WEDGES AND PRY BARS.

TYPES OF ROCK: GRANITIC, MAGMATIC BIOTITE GNEISS.

MINERALS FOUND:

AMETHYST, AMETHYST WITH HEMATITE, ROCK CRYSTAL



CLAIM HISTORY: CLAIM # S 1197239 .WAS STAKED BY ART HOWDEN 297051

ON JAN 25-1995, 17:15

WAS RECORDED JAN 30,<sup>TH</sup> IN THE NAMES OF ART HOWDEN, 297051. 50%

AND GEORGE KEALEY 297042 .50 %

09 MARCH GEORGE KEALEY 287042 TRANSFERRED 15.00%

TO JAMES CRIPPS, 407111

SPECIAL NOTES

ACCESS AREAS IN FRENCH AND BUTLER TWSP WERE LOGGED IN 2011.

THESE AREAS ARE COVERED IN NEW GROWTH OF POPLAR AND MAPLE TREES.

ASSEMENT WORKERS

GEORGE KEALEY. 263 WESLEY ST. NORTH BAY.ONT. 705-472-4478

JIM CRIPS. 321 QUAE QUAE RD. CORBEIL ONT. 705-752-3846

RICHARD LaFONTAINE. 1415 OBRIAN ST. NORTH BAY. ONT. 705-476-06

ASSESSMENT WORK 2014 CLAIM # 1197239

21 JUNE 2014 9:AM TO 5PM 24 MHRS 72 KLMS

GEORGE KEALEY, RICHARD LAFOUNTAIN AND JAMES CRIPPS WENT OUT TO MINERAL CLAIM.

WE DID SOME SCREENING FROM CENTER AREA AND SIDE OF HILL. WE FOUND LIGHT BLUE SOME SMALL PIECES OF AMETHYST. WE ALSO TOOK SOME OVERBURDON OFF THE NORTH END OF THE TRENCH USING CHIZELS AND RAILWAY SPIKES WE EXPOSED A SMALL SEAM OF AMETHYST.

4 JULY 2014 10:AM TO 2:00 PM 12MHRS 72 KLMS

GEORGE KEALEY, JAMES CRIPPS, AND RICHARD LAFOUNTAIN WENT OUT TO MINERAL CLAIM AND FOUND THAT SOMEONE HAD BEEN OUT TO THE CLAIM AND REMOVED THE AMETHYST WE HAD EXPOSED THE LAST TIME WE WERE OUT. IT WAS OBVIOUS THAT WHOEVER DID IT USED A PROSPECTORS PICK AND WALKED OFF WITH SOME TOOLS. WE DID SOME SCREENING ON THE WEST SIDE OF THE HILL AND FOUND A FEW AMETHYST CRYSTALS, THEN WE GOT SOME HEAVY RAIN AND WENT HOME.

15 SEPT 2014 8:30 AM TO 4:PM 17 MHRS 72 KLM

GEORGE KEALEY AND JIM CRIPS WENT INTO THE MINERAL CLAIM AND TOOK A SLAB OFF THE NORTH EDGE OF THE TRENCH AND EXPOSED A SEAM OF AMETHYST THAT HAD GROWN INTO EACH OTHER AND WERE COATED WITH HEMATITE. THEN WE DID SOME SCREEN, FOUND A FEW SINGLE AMETHYST CRYSTALS.

18 OCT 2014 9:AM TO 5:00PM 24 MHRS 72 KLMS

GEORGE KEALEY, RICHARD LAFOUNTAIN AND JAMES CRIPPS WENT TO THE MINERAL CLAIM. JIM DID SOME SCREENING AT THE SOUTH END OF THE TRENCH. RICHARD AND I REMOVED SOME OVERBURDEN AT THE NORTH END OF TRENCH. THEN USING SOME CRACKS IN THE ROCK, SOME LARGE CHIZELS, RAILWAY SPIKES AND A SLEDGE WE TOOK THREE NICE SLABS OFF. EXPOSED SOME SMALL HEMATITE COATED AMETHYST.

SOUTH

REYNOLDS LAKE

BEAVER POND

5147615N

400M

5147615N

150' X 8' DEEP  
APP. 4' WIDE

AMETHYST  
HEMATITE COATED AMETHYST

FRENCH TWP TRAIL  
TO BUTLER

HUTCHES CUT AT  
TRAIL & T WIDE DOWN

FRENCH  
BUTLER  
TWP LINE

185M

275M

400M

EAST

WEST

PLAN G-1722  
CLAIM # 119239  
BUTLER TWP

643887E

400M

400M

P4

P3

643887E

PLAN G-1722  
CLAIM # 119258  
BUTLER TWP

NORTH

643887E

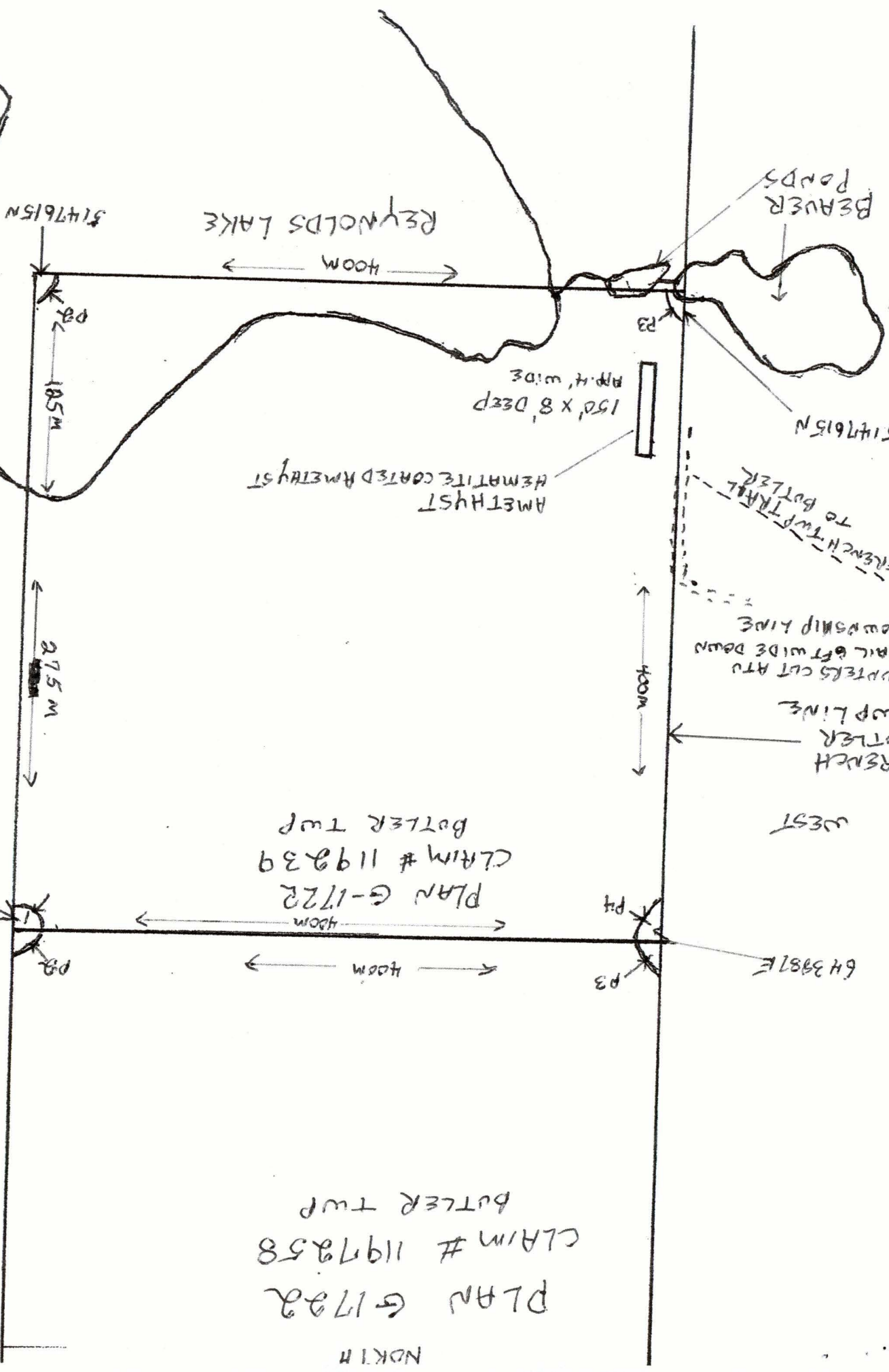



PLAN G-1722  
CLAIM # 119239  
BUTLER TWP

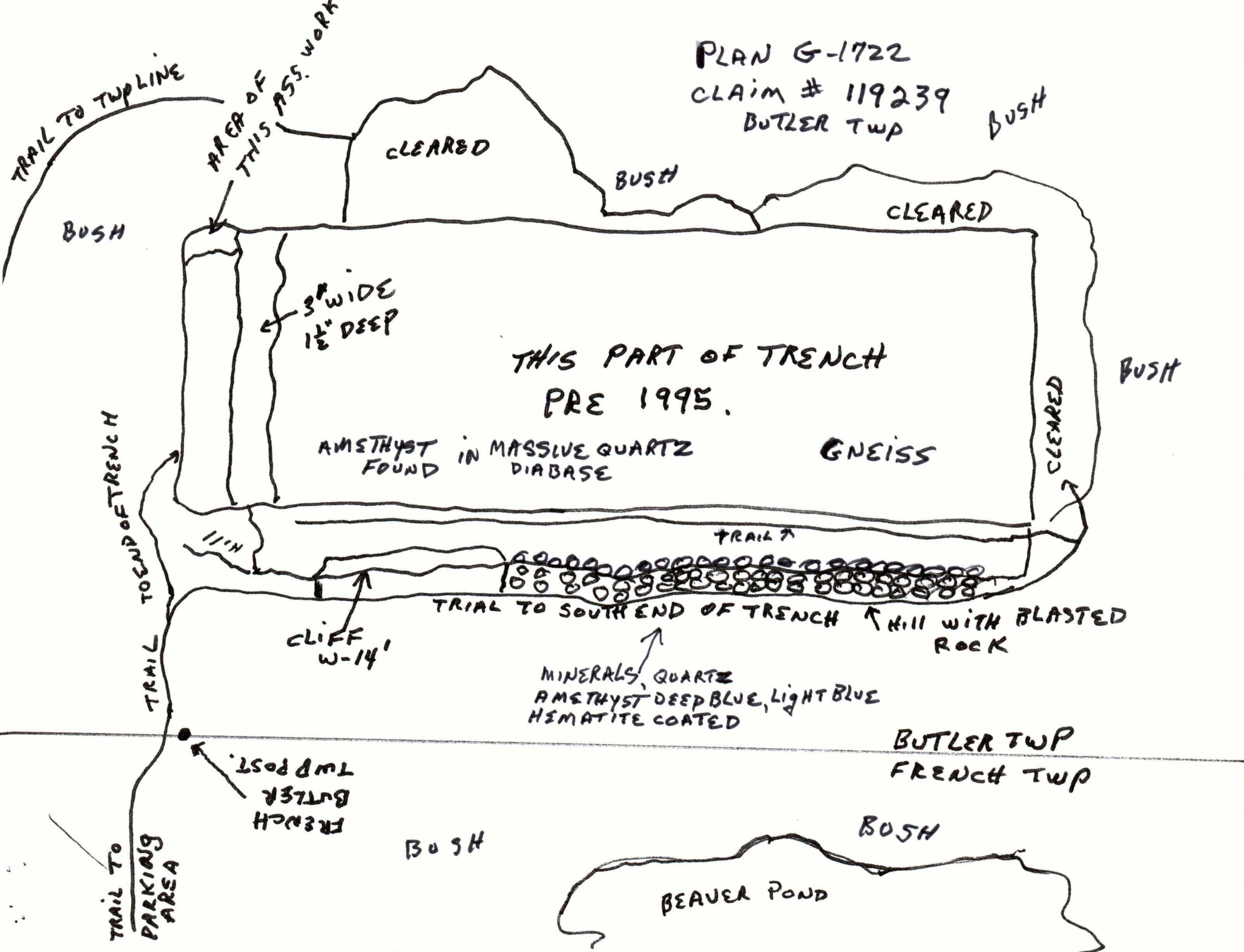

TRAIL TO TUP LINE

AREA OF THIS ASS. WORK

CLEARED

BUSH

BUSH

CLEARED

BUSH

3' WIDE  
1 1/2' DEEP

THIS PART OF TRENCH  
PRE 1995.

AMETHYST FOUND IN MASSIVE QUARTZ  
DIABASE

GNEISS

BUSH

CLEARED

TRAIL TO SOUTHP OF TRENCH

11/11

TRAIL 7

TRAIL TO SOUTHEND OF TRENCH → HILL WITH BLASTED  
ROCK

CLIFF  
W-14'

MINERALS, QUARTZ  
AMETHYST DEEP BLUE, LIGHT BLUE  
HEMATITE COATED

BUTLER TWP  
FRENCH TWP

FRENCH  
BUTLER  
TWP POST.

BUSH

BUSH

BEAVER POND

TRAIL TO  
PARKING  
AREA

CLAIM # 1197239

BOTLER TWP

TRENCH  
PRE 1995

VEINS OF AMETHYST

POCKETS OF  
HEMATITE COATED  
AMETHYST

REMOVED  
3' OF OVER BURDEN

TRAIL TO MAIN TRENCH AREA

REMOVED SLAB  
OF  
AMETHYST WITH HEMATITE  
15 1/2" THICK X 4 1/2 FT LONG AND ONE  
14" X 2 1/2 FT

END OF ROCK  
FORMATION.