

Report on Property visit by
Lake Shore Gold

I talked to Stephan Conquer about the property but he said that its a real good property of merit. But the company would like to see more work done on the property and they would like to see some better assays also. He said that the company got to much to handle now and to start another gross root property would be to much for them. So I have to find someone else that might be want the gold property.

Douglas Lalonde

256135

PROVINCIAL RECORDING OFFICE SUDBURY RECEIVED												
JUL 28 2015												
A.M. P.M.												
7	8	9	10	11	12	1	2	3	4	5	6	

Doug



Stephan



05/11/2015 11:40



NEOF#2 shaft
old Pit Area

With
Stephen Conner
Lake Shore

2015 10:56

2:56135

2:56-35

10.5° WEST
SCALE 1:20,000

Ontario CLAIMaps

Township GO Help Order Map

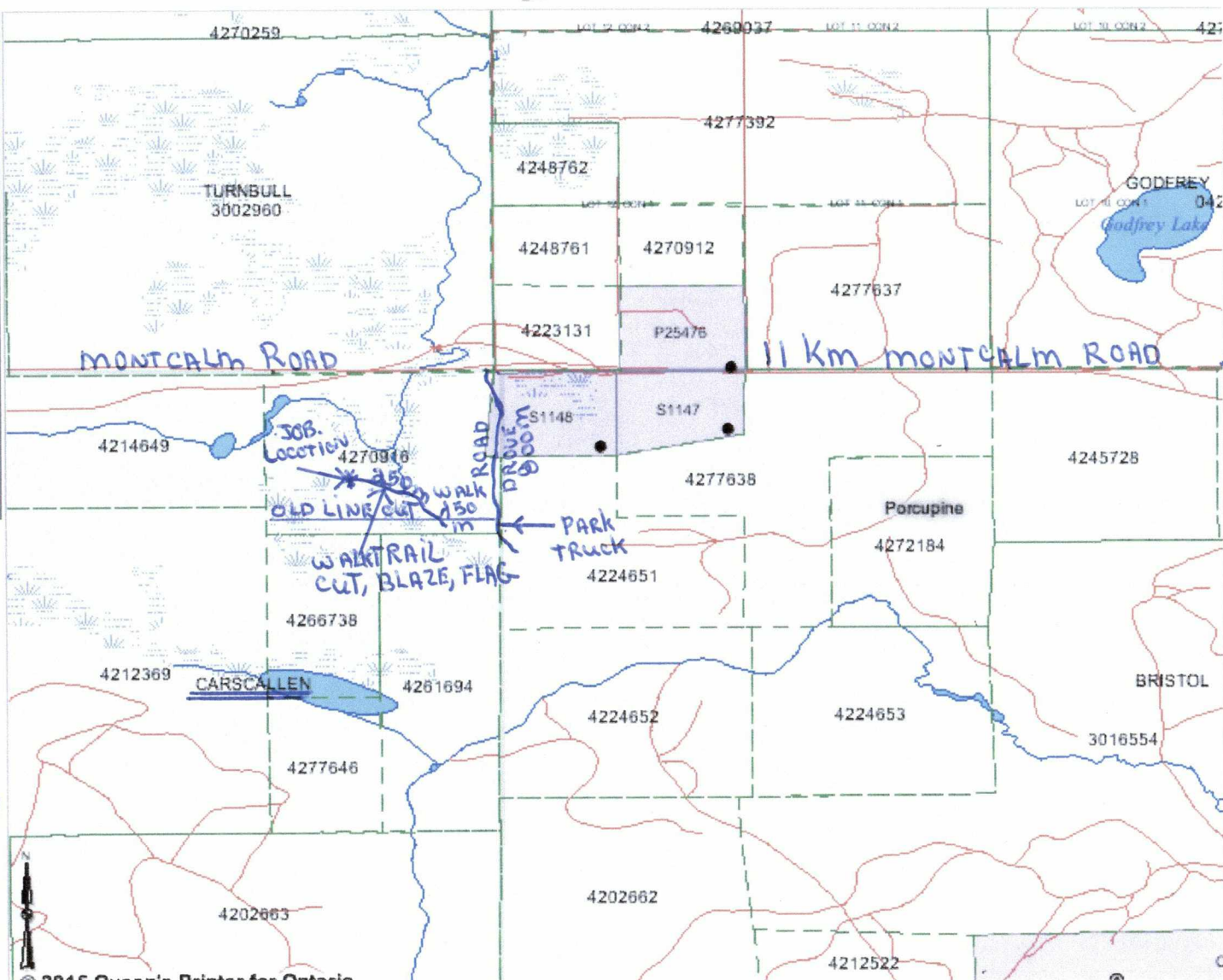

Legend Layers

Print

Layers

Visible

- ☒ Divisions
- ☐ MINERAL TENURE GRID CELLS
- ☐ GRID CELL LABELS
- ☐ NTS GROUP
- ☐ NTS GROUP Labels
- ☐ NTS 50K
- ☐ NTS 50K Labels
- ☐ Alienations
- ☒ Federal Lands
- ☒ Parks
- ☒ Pending Claims - Including Filed Only Claims
- ☒ Disposition Symbols
- ☒ Dispositions
- ☒ Pending Disposition Symbols
- ☒ Pending Dispositions
- ☒ Lots & Concessions
- ☒ Cliff, Pit & Pile
- ☒ Utilities
- ☒ Trails
- ☒ Roads
- ☒ Railways

From Timmin TO JOB SITE 31km

Administrative Boundaries is now the Active Layer

Map Location
Work Area etc.

Zoom In

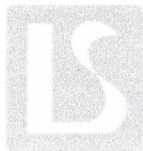

LAKE SHORE GOLD CORP.

8215 Hwy 101 West
P.O.Box 1067
Timmins, ON
Canada P4N 2G0
PH: 705 222-4344
FX: 705 222-4345

info@lsgold.com
www.lsgold.com

Date: July 7, 2015

Mr. Doug Lalonde
53 Way Ave.
Timmins, ON
P4N 3C4

Ph: 705-268-5395
Ph: 705-268-5939 (alternate)

RE: Lalonde-Allaire Carscallen Property Twp. Visit

Doug:

On June 25th I received the assay results from the grab samples that were collected during our visit to your Carscallen Twp. property. Out of the 22 samples that were sent for analysis the best assay received was 2.26 gpt Au from one of the samples from the "Stripped Area". While the alteration, mineralization and veining looked interesting the low gold values were disappointing.

Therefore I would respectfully like to inform you that, at this time Lake Shore Gold (LSG) has no further interest in your property.

Should you complete further work that identifies a more consistently mineralized gold zone LSG would be pleased to again have the opportunity to visit your showing,

Respectfully

Stephen Conquer, P. Geo.
Senior Exploration Geologist
Lake Shore Gold Corp.

Quality Analysis ...



Innovative Technologies

Date Submitted: 10-Jun-15
Invoice No.: A15-04217
Invoice Date: 25-Jun-15
Your Reference: General Exploration

Lake Shore Gold Corp.
1515 Government Road South
Timmins ON P4R 1N4
Canada

ATTN: Morgan Verge

CERTIFICATE OF ANALYSIS

22 Rock samples were submitted for analysis.

The following analytical package was requested:

Code 1A2-Lakeshore Timmins Au - Fire Assay AA
Code Weight Report-Lakeshore Timmins Received(kg) weights

REPORT **A15-04217**

This report may be reproduced without our consent. If only selected portions of the report are reproduced, permission must be obtained. If no instructions were given at time of sample submittal regarding excess material, it will be discarded within 90 days of this report. Our liability is limited solely to the analytical cost of these analyses. Test results are representative only of material submitted for analysis.

Notes:

If value exceeds upper limit we recommend reassay by fire assay gravimetric-Code 1A3

CERTIFIED BY:

A handwritten signature in black ink, appearing to read "Emmanuel Esemé".

Emmanuel Esemé, Ph.D.
Quality Control

ACTIVATION LABORATORIES LTD.

1752 Riverside Drive, Timmins, Ontario, Canada, P4R 1N1
TELEPHONE +705 264-0123 or +1 888 228 5227 FAX +1 905 648 9613
E-MAIL Timmins@actlabs.com ACTLABS GROUP WEBSITE www.actlabs.com

Results

Analyte Symbol	Au	Received Weight
Unit Symbol	g/mt	Kg
Lower Limit	0.005	
Method Code	FA-AA	none
AA049401	0.047	1.15
AA049402	0.035	0.438
AA049403	0.769	1.20
AA049404	0.159	1.17
AA049405	0.261	1.07
AA049406	0.007	1.87
AA049407	0.009	2.54
AA049408	0.344	1.04
AA049409	0.009	1.29
AA049410	0.053	1.25
AA049411	< 0.005	0.830
AA049412	0.080	1.95
AA049413	< 0.005	0.911
AA049414	0.217	1.79
AA049415	0.784	0.864
AA049416	0.991	1.45
AA049417	2.26	0.764
AA049418	0.033	0.996
AA049419	0.008	1.40
AA049420	0.040	1.21
AA049421	0.139	1.62
AA049422	0.682	1.14

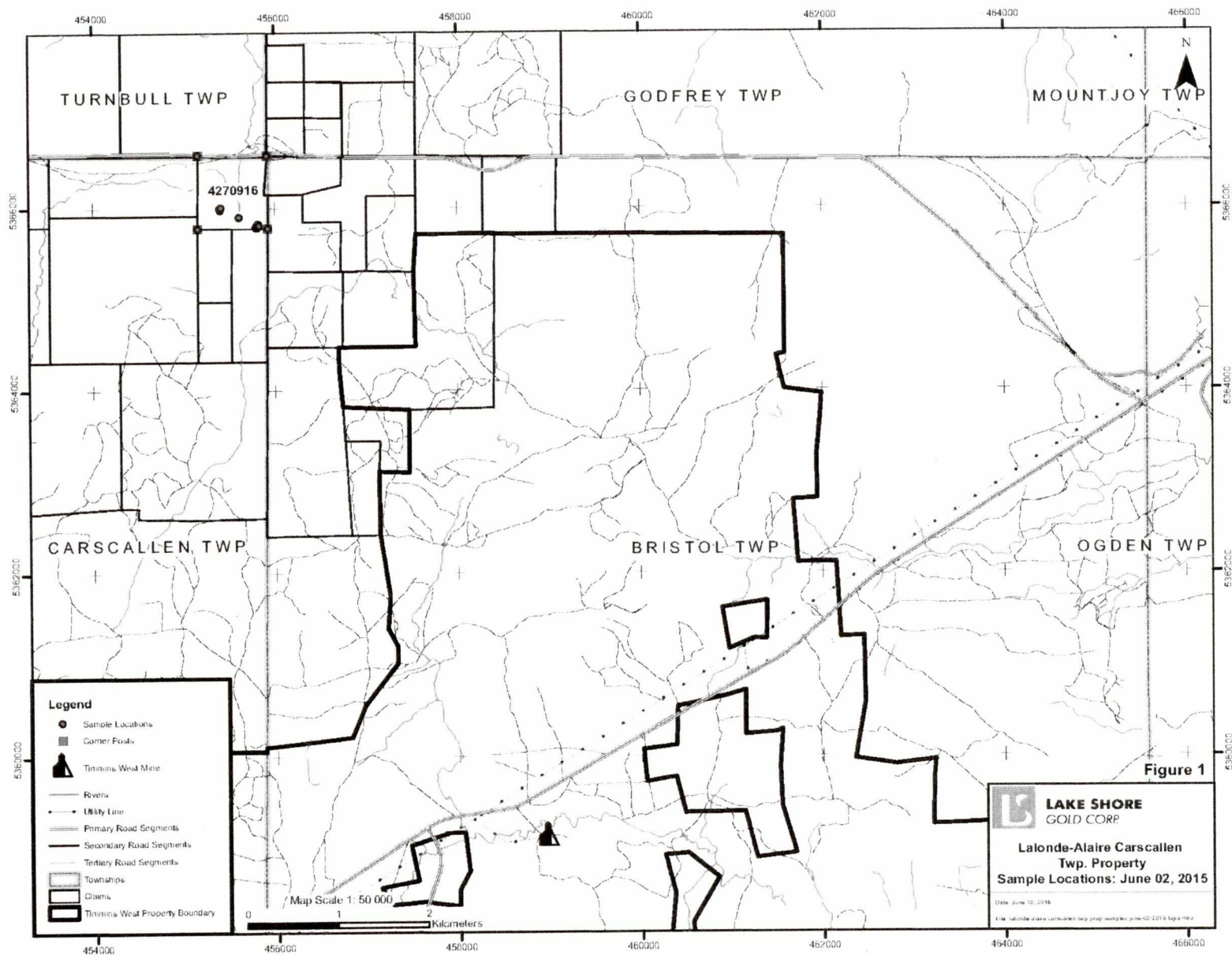

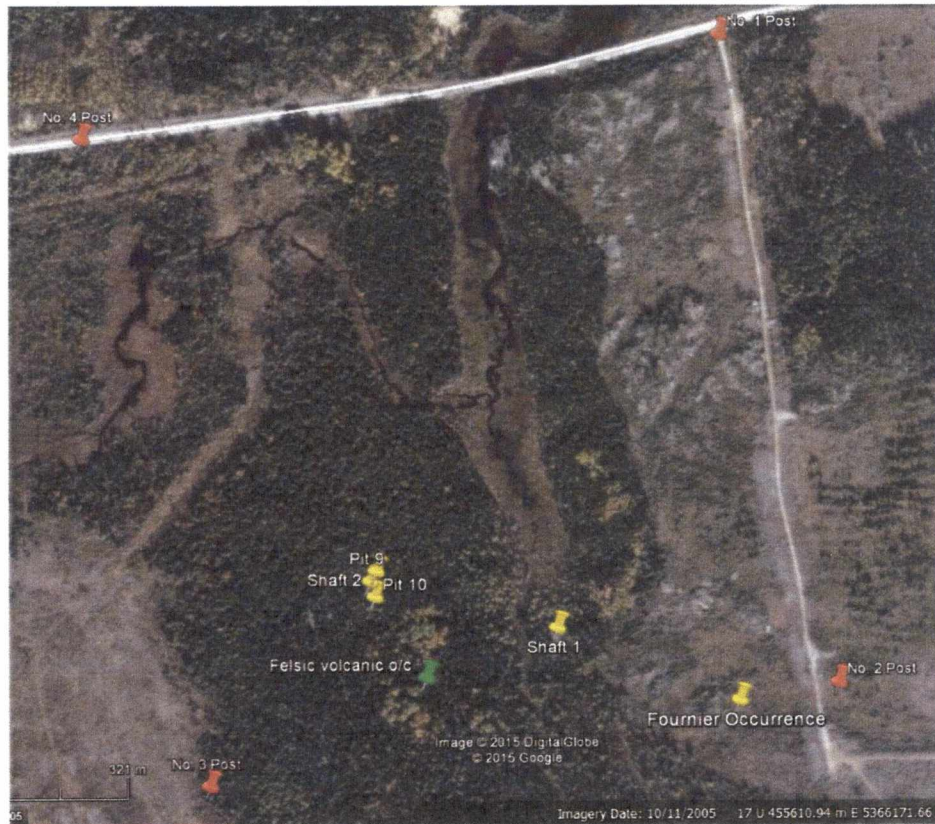

Figure 3 - Claim 4270916 posts, topography and sample locations.

Photos of the Stripped Area

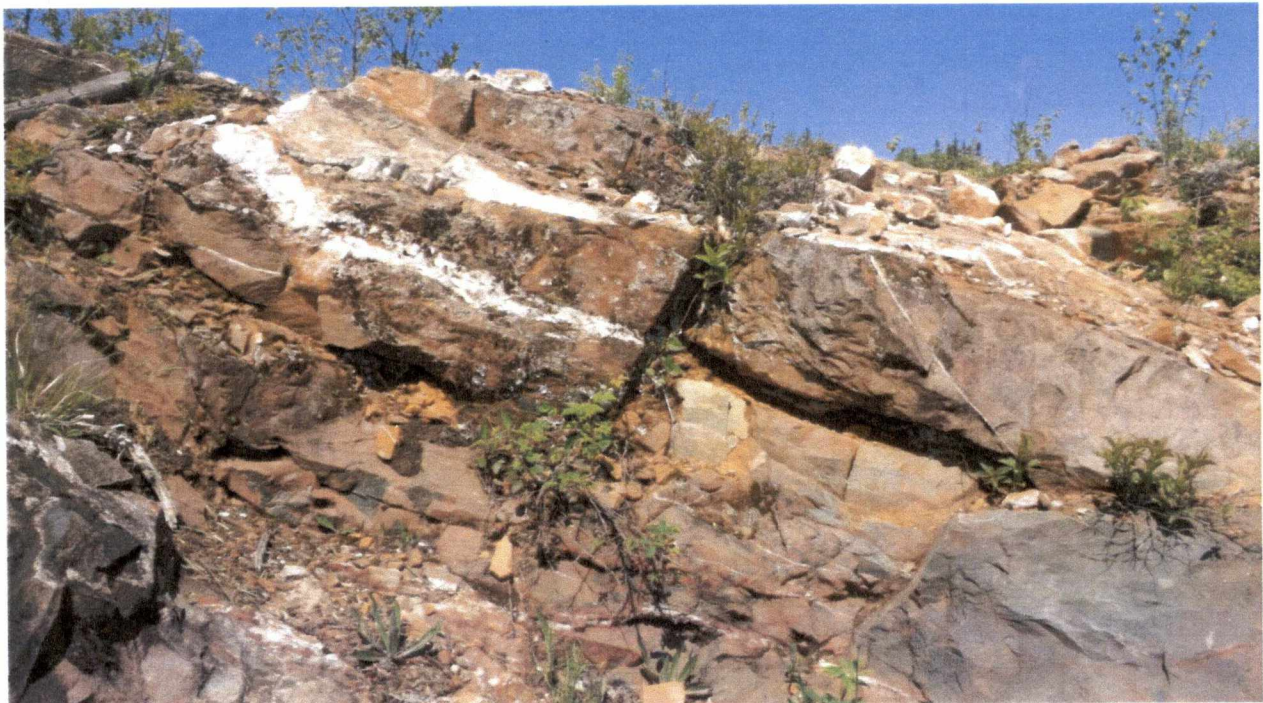

Photo 1: Ankerite altered mafic volcanic with flat lying quartz-ankerite-tourmaline veins



Photo 2: Close up of photo 1 showing location of sample AA049422

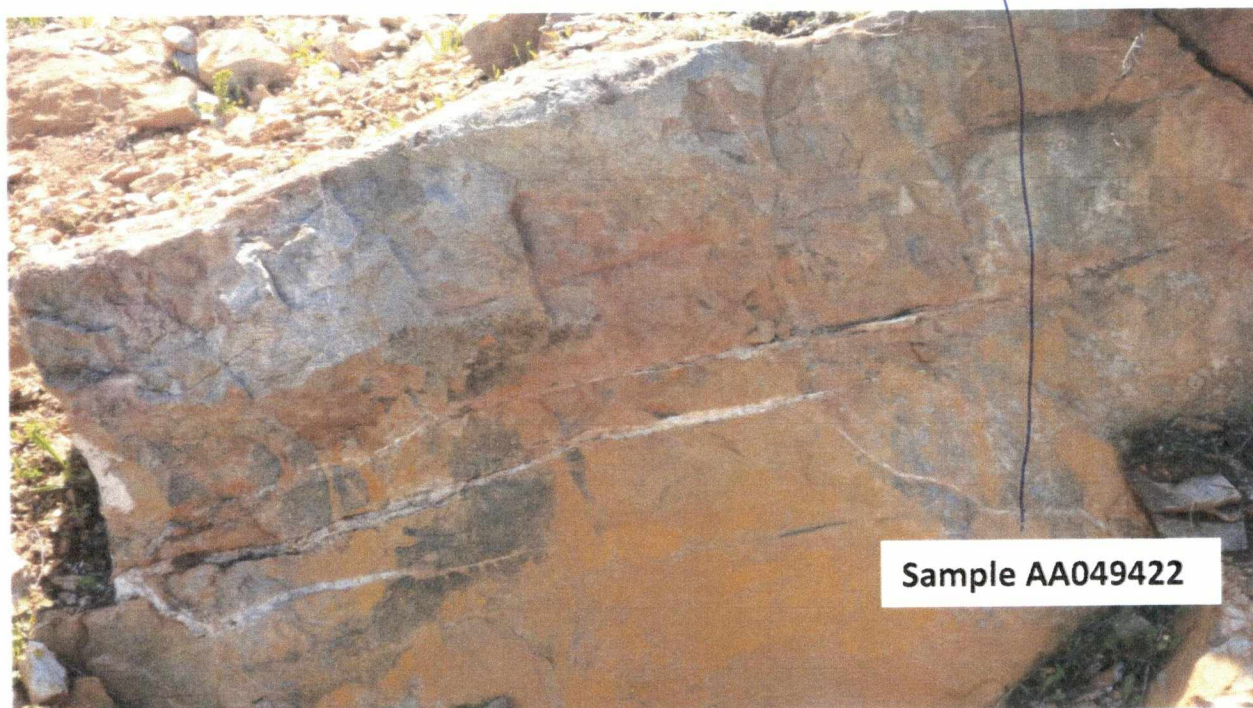

Photo 3: Flat lying quartz-ankerite veinlets in ankerite altered mafic volcanics.



Photo 4: Flat lying and cross-cutting quartz-ankerite veins within ankerite altered mafic volcanics

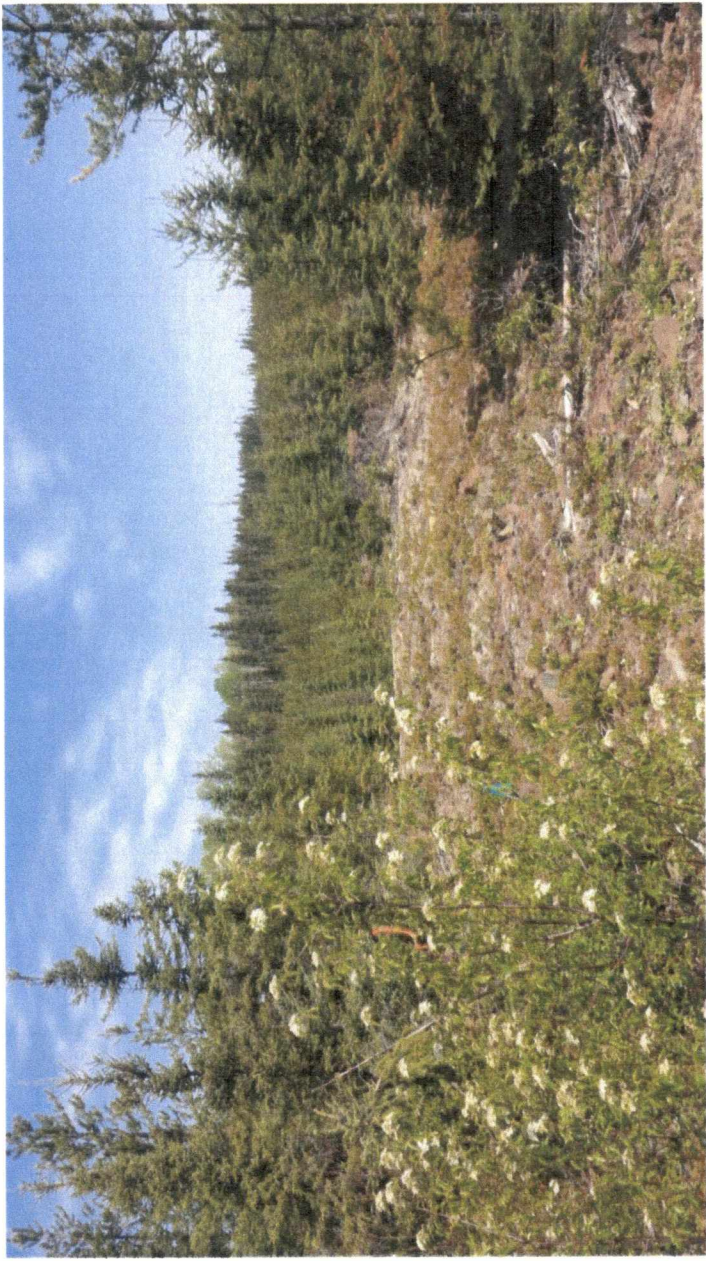

Photo 1 - S end of o/c facing N



Photo 2 - S end of o/c facing N



Photo 3 - S end of o/c facing N



Photo_4 - N end of o/c facing S



Photo_1 - N end of o/c facing S



Photo_2 - N end of o/c facing S

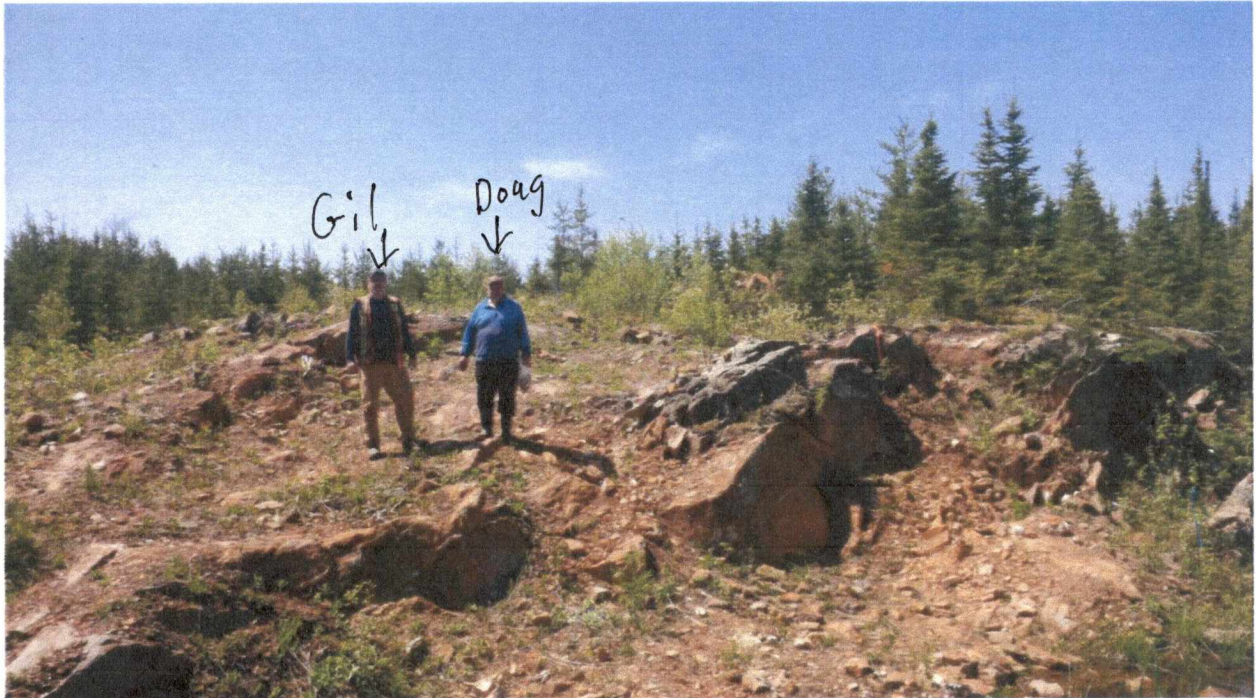

Photo_3 - N end of o/c facing S



Photo_4 - N end of o/c facing S

Lake Shore Gold Corp.

Lalonde - Allaire Carscallen Twp. Property

02June15 Property Visit

Location	Easting	Northing	Sample Numbers		Assay Results	
			Field	Lab		
Pit 10	455400	5365973	LSG-1	AA049401	0.047	qtz vnlets (S140 D40W) with 1-2% cubic pyrite from ank altd mv
"	"	"	LSG-2	AA049402	0.035	ser, ank mv w/qtz vnlets, tr-1% py
"	"	"	LSG-3	n/a		pale gn/gy intermediate to felsic w/ prismatic crystals to 5mm long, not sent for analysis
"	"	"	LSG-4	AA049403	0.769	qtz vn and wall rock samples from a muck pile, look similar to "stripped zone" samples
Pit 9	455398	5365992	LSG-5	AA049404	0.159	min'd wall rock w/ qv, near bull qtz vn w/ ank fr's
Shaft 2	455407	5366003	LSG-6	AA049405	0.261	ank,ser alt'd mv with qv, tr-1 cubic py
Shaft 1	455607	5365899	LSG-7	AA049406	0.007	ank,ser alt'd mv with qav, tr-1 cubic py
"	"	"	LSG-8	AA049407	0.009	bleached, ser alt'd volc, qav, tr py, locally less altd sections look like field sample 3
Stripped Zone	455794	5365788	LSG-9	AA049408	0.344	gy gn mass magnetic mv, locy w/ qavlets, 2-3% py and ank
Stripped Zone	455801	5365805	LSG-10	AA049409	0.009	bleached and rusty, ser (?), ank volc, no py or qv
Stripped Zone	455814	5365824	LSG-11	AA049410	0.053	ank,ser alt'd mv with qv, tr-1 cubic py
Stripped Zone	455797	5365781	LSG-12	AA049411	0.0025	gy gn mass mv, locy w/ qavlets and ank
Stripped Zone	455801	5365785	LSG-13	AA049412	0.08	gn gy mv with ank, ser altn around qtz tour vns, 1-2% coarse py cubes
Stripped Zone	455806	5365792	LSG-14	AA049413	0.0025	gn gy mv with ank altn and qtz tour vns, no py
Stripped Zone	455799	5365788	LSG-15	AA049414	0.217	gn gy mv with ank altn and loc qtz tour vns, no py
Stripped Zone	455803	5365783	LSG-16	AA049415	0.784	gn ank, loc ser altn w/ qtz tour vn, tr-1% py
Stripped Zone	455805	5365778	LSG-17	AA049416	0.991	bleached, ank (ser) altd mv w/ loc 2-3% py, w/in gn mv
Stripped Zone	455814	5365805	LSG-18	AA049417	2.26	qv and ank altd mv w/ tr-1% py
Stripped Zone	455820	5365799	LSG-19	AA049418	0.033	qtz ank vns, tr py
Stripped Zone	455819	5365807	LSG-20	AA049419	0.008	qtz ank tour vns, tr py
Stripped Zone	455822	5365811	LSG-21	AA049420	0.04	qtz ank vns, w/ altd mv tr py
Stripped Zone	455822	5365818	LSG-22	AA049421	0.139	qtz ank vns, w/ altd mv tr py
Stripped Zone	455825	5365808	LSG-23	AA049422	0.682	
Claim 4270916	P1	455880	5366148			
Claim 4270917	P2	455924	5365775			
Claim 4270918	P3	455155	5365776			
Claim 4270919	P4	455159	5366577			

Table 1: Sample Description and Assay Results