

Worked Trips to Matachewan to My Mining Claims
May 19/16 When to the Halliday & Midlothian
Twp property to check road and access
to the Big Quartz vein and the Big shear
zone. There was a big wind which when
threw the property and area we had to cut
trees to get to the big stripped areas which
I did before.

Douglas Lalonde worked cutting trees and put
ribbons to the showings and other outcrops
Gilles Allaire was my helper for the day.

1 day each man at \$300. per day each
2 men \$600.⁰⁰

Worked
May 21 & 22 May went to the property
with 4 geologists from Teck to show
them around and for them to take samples
from the property.

Douglas Lalonde spend 2 days with
Gilles Allaire the geologists on the property
2 days 2 men at \$300. each per day \$1200.⁰⁰

2-56974

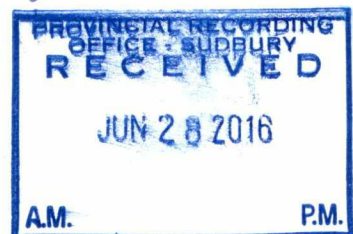

Travelling by truck

May 19/16 Travel with 2 trucks
460 KM round trip from Timmins to the
property in Holliday Twp and back.

460 KM x .50[¢] KM x 2 trucks

\$ 460.⁰⁰

May 21 - 22/16 Travel 1 trucks each day
for 2 days 560 KM round trip from Timmins
to property in Holliday Twp and go to
Matachewan to meet the geologist to
show them the way to the property.

560 KM x .50[¢] KM x 2 trips x 1 truck

\$ 560.⁰⁰

Food for 3 days work on property
at \$30. each a day 2 men

\$ 180.⁰⁰

\$ 1200.⁰⁰

From: Suzanne.Byron@teck.com
To: prospectorlalonde@hotmail.com
Subject: RE: Property Visit - May 21
Date: Mon, 16 May 2016 20:24:01 +0000

Hi Doug,

We will be four geologists including myself and we have two trucks. We will be staying at the Golden Eagle Camp.

Can we plan to meet you at Dog Star Gas Station in Matachewan and convoy to the Property together? Would meeting at 8:30am on Saturday May 21 work for you and your partner? We can either drive our trucks, or we can follow you.

Looking forward to meeting you both,

Suzy

From: Suzanne.Byron@teck.com
To: prospectorlalonde@hotmail.com
Subject: Property Visit - May 21-22
Date: Mon, 16 May 2016 19:50:29 +0000

Hi Doug,

We had to change some plans to accommodate some work at one of our other properties.
Would you be available May 21 or May 22 to show us around your Property?

My cell number is 604-354-8954 if you need to get in touch..

From: Suzanne.Byron@teck.com

To: prospectorlalande@hotmail.com

Subject: Re: Property Visit - May 21

Date: Sat, 21 May 2016 00:31:31 +0000

Hi Doug,

Just to confirm: We will see you tomorrow at 8am at the Dog Star service station in Matachewan.

See you tomorrow,

Suzy

On May 16, 2016, at 6:22 PM, Doug Lalonde <prospectorlalande@hotmail.com> wrote:

HI SUZY THAT WILL BE GOOD WITH US WE WILL MEET YOU AT THE GAS STATION
IN MATACHEWAN ON SATURDAY MAY 21/16 AT ABOUT 8 O ,CLOCK
SEE YOU THERE DOUG

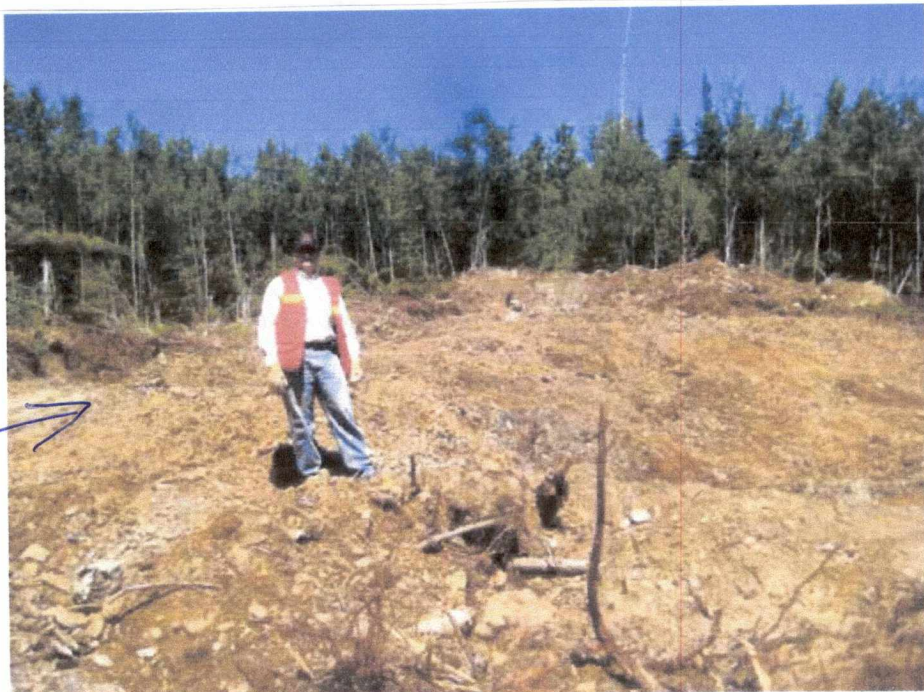

Photo 5. Stripped area exposing Timiskaming conglomerate with strong foliation and overprinting iron carbonate alteration on unpatented mining claim 4247041 in Midlothian Township. Location, UTM NAD 83 Zone 17, 494915E, 5306384N.

(The stripped area is about 100x80M
in size Large Shear zone)

Gold & Silver some copper also
Got same mineralization as the Stairs Mine
to the east of here

(Took the Teck geologist here to the
big shear zone area.)

Timmins
MNDM
geologist
Pierre
Bousquet

This ties
on to the
Stairs mine
 $\frac{1}{2}$ mile east
of this shear
zone.

Shear Zone
Gold & Silver
100^M wide or more
Shear Zone



07/06/2011 14:49

Quartz Vein 700' Long Still going
20' Wide



Took the 4 geologist
from Jack to the Big Quartz
Vein which is 700' long

1 07:45

MR LALONDE VEHICULE & Gil Truck



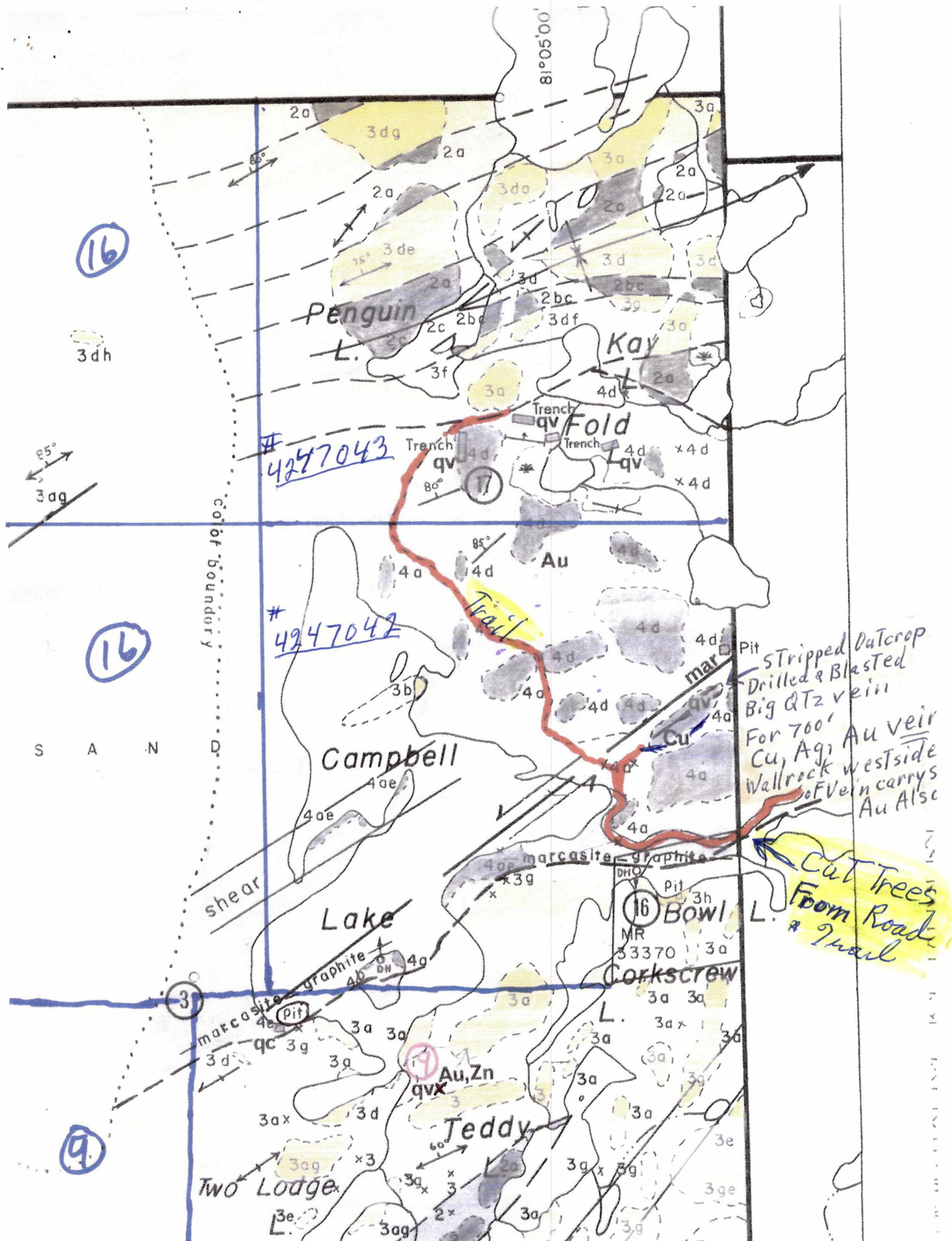

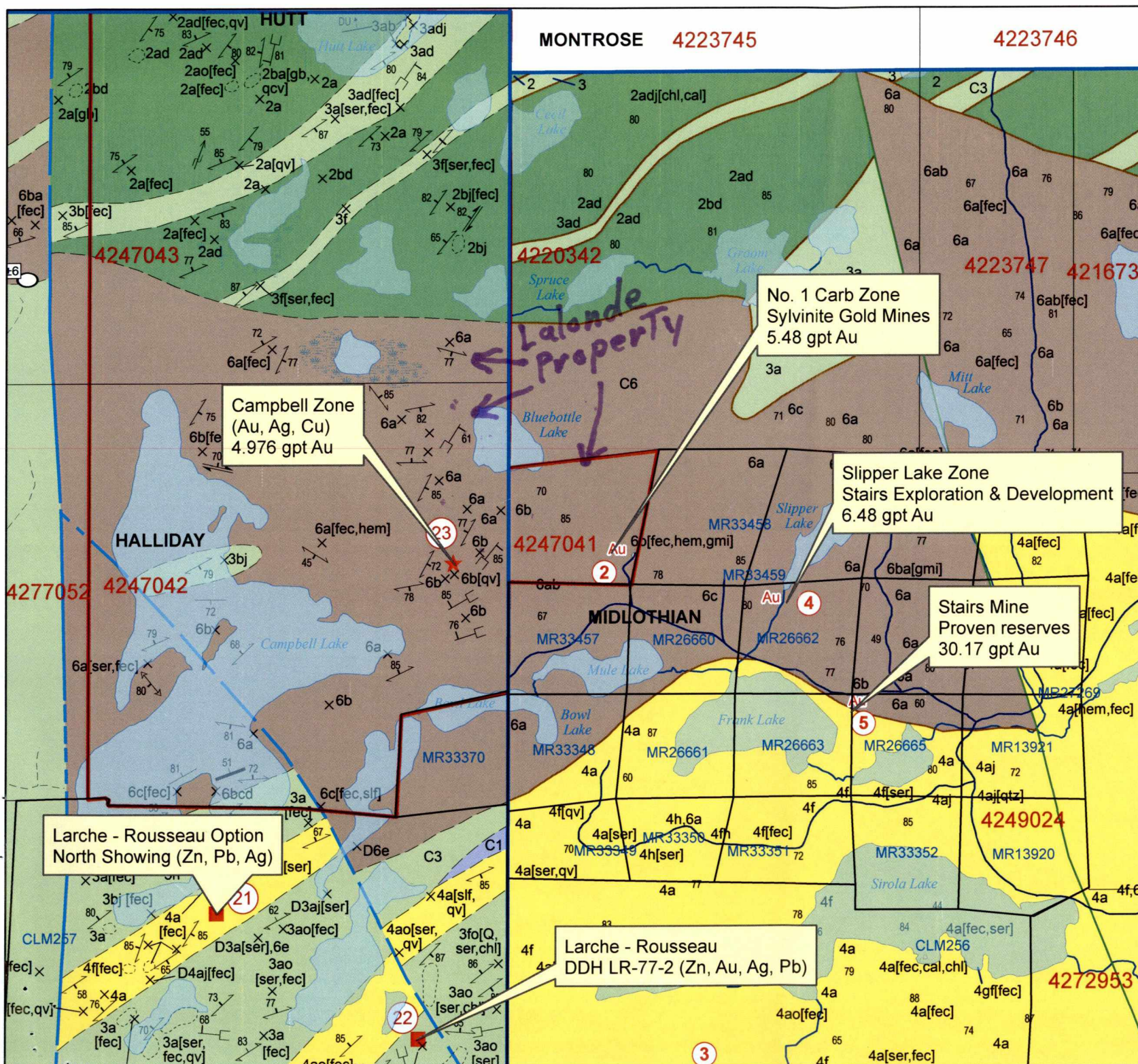

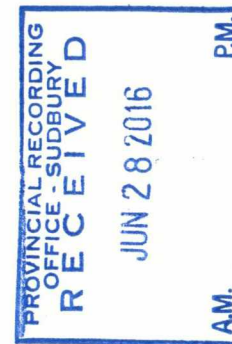
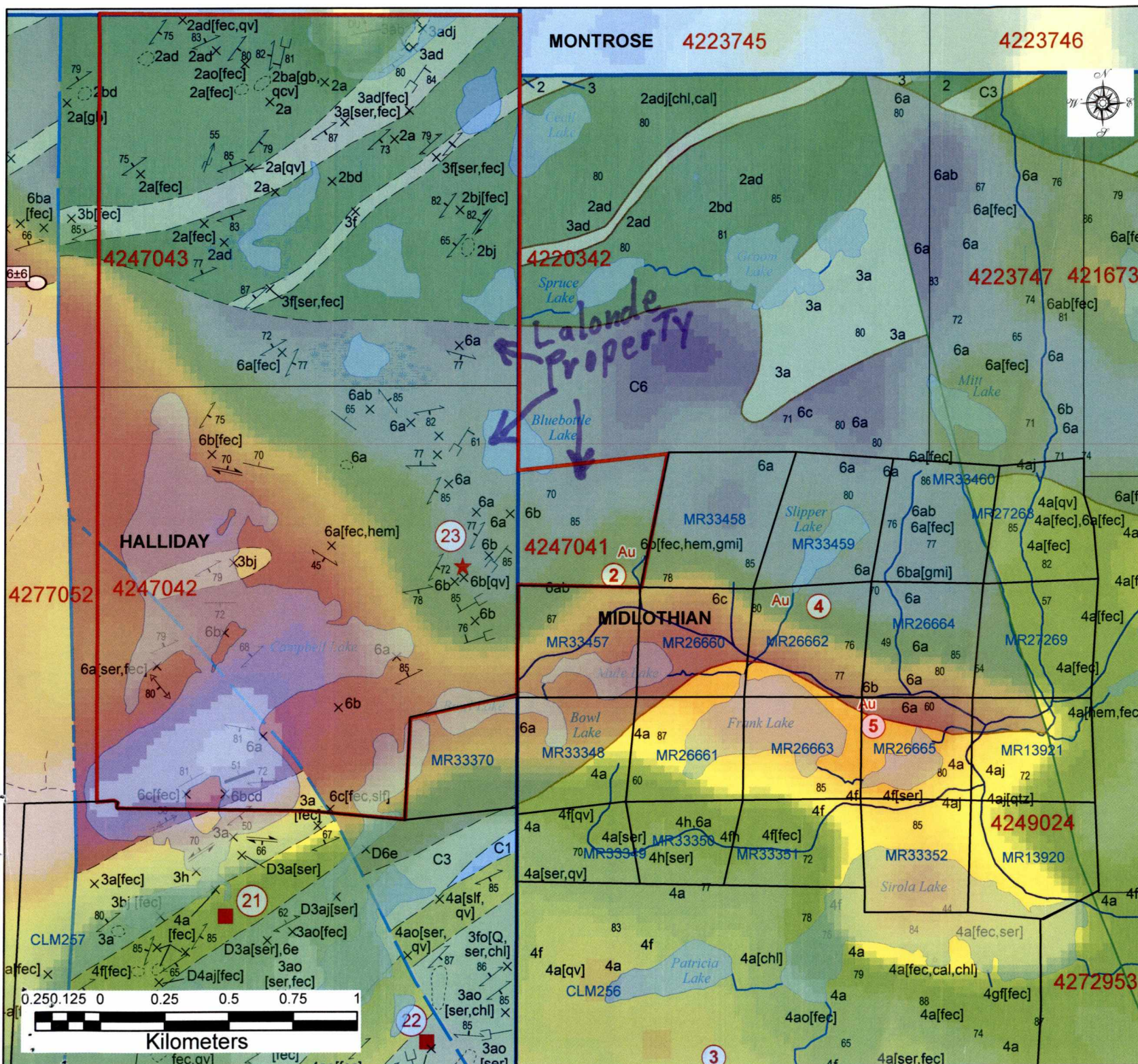

 Lalonde Property

Lalonde Property

VTem Conductance
& Geology

Halliday/Midlothian
Townships