

2.55760

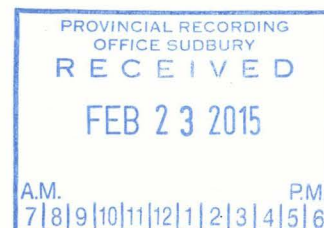

## **Assessment work report**

**Claim #4274649 Mctavish Township**

**Thunder Bay mining division.**

**Prepared by Mitchell Noyes February  
23/2015**

**Report covers work that was performed  
between the dates of August 18 to October 13  
2014**

## Access and location

---

To get to claim # 4274649 you will travel east from Thunder Bay for approximately 50 km to the small town of pearl. Exiting north off the hiway onto road 5 north crossing over the railway tracks and immediately turning left onto what is known as the Amethyst mine road. travel for 3 km you will come to a small bridge over the pearl river and taking the first turn to the left which then accesses onto a gated private property access road. The road travels for about 2 km and enters at the south end of the claim. It is possible to travel on an unmaintained ruff road to the north end of the claim. The south end of the claim is mostly treed with mixed birch and poplar with old access roads and travel trails within. The north end of the claim is high rugged ground made of high granite open landscape which makes access difficult and hard to explore.

## Gunnard project Exploration permit # PR-13-10409

---

Attached leased claims TB221168  
TB276469 TB302169 TB336031

Attached staked claims 4265638

Attached staked claim # 4265637 not  
included in exploration permit.

## **Claim # 4274649 August 18/2014 8 am.**

---

**Started day at 8am by prospecting throughout the claim. Working from the south end crisscrossing back and forth working my way to the North end. There is a area of high ground that gradually drops down toward Gonya creek. Along the west side I found a spot that had been previously worked many years ago that had showings of Quartz and Amethyst. I prospected heading east along the base of the ledge finding more sign of Amethyst in different locations. I spent a total of 8 hours prospecting this area and ended the day at 4pm.**

### **August 19/2014 8am to 12pm**

**I came back to the area on the east side of claim where I found the Amethyst and prospected more looking for sign of Amethyst. I brought along a shovel and pick to do some digging and dug out an area approximately 4 meters long and 2 meters wide exposing a vein of mixed Amethyst and Quartz. I spent a total of 4 hours prospecting. Ended the day at 12pm.**

### **August 20/2014 8am to 4pm**

**On this day I decided to bring in a water pump to hose down the spot where I found the Amethyst. I set up a Honda water pump at Gonya creek and run water line up the slope to the vein I had had dug the previous day. I hosed down the area removing loose rock and overburden exposing more of the vein. Most of the Amethyst found was red in colour and seemed of poor quality mixed with quartz. A total of 8 hours was spent hosing and manual labour. I ended the day at 4 pm.**

**August 28/2014 8am to 4pm**

On this day I brought along a husquavarna chain saw and cleared away under brush and small trees where I had done some hosing and digging. I moved a little more to the east and opened up an area approximately 20 meters long and 10 meters wide at the base of the ledge. I noticed that there were loose Amethyst rocks lying around the area. I spent a total of 8 hours clearing and brushing out the spot and ended the day at 4 pm.

**September 23/2014 6am to 12pm**

Started off very early to avoid the heat and used my C5 tree farmer skidder to open up an old road that leads to the part of the claim where I have been working. I pushed back all the underbrush and overburden that was lying around. I spent a total of 6 hours stripping and clearing. Ended the day at 12pm.

**October 12 /2014 6am to 2pm**

I decided to hire a small backhoe and brought it to the claim where I have been working. I trenched and dug in the 2 locations where I had hosed and cleared away the overburden. I dug down to the bedrock where I had previously hosed out and found some Amethyst of decent quality. I also exposed more of the vein that was underneath. I moved up to the spot where I stripped away the underbrush and dug out an area approximately 5 meters by 8 meters hoping to find the vein. This spot held nothing other than gravel and granite boulders. I ended the day at 2pm.

**October13/2014 8am to 4 pm**

**This day I spent doing manual labour digging with shovel, bars and pick axe. I found more Amethyst of decent quality and purple in colour. I worked from the top of the area I had dug out with the backhoe and headed west down toward Gonya creek. There was a lot of sign of being previously worked .I worked a total of 8 hours and headed for home at 4 pm.**

**I have spent approximately 50 hours working the claim with various pieces of tools and equipment (skidder, backhoe, water pump, powersaw, shovels, bars, pickaxe)I plan on spending more time in 2015 prospecting and working the claim once spring arrives.**

*Mitchell Nye*

Scale 1" = 10,000

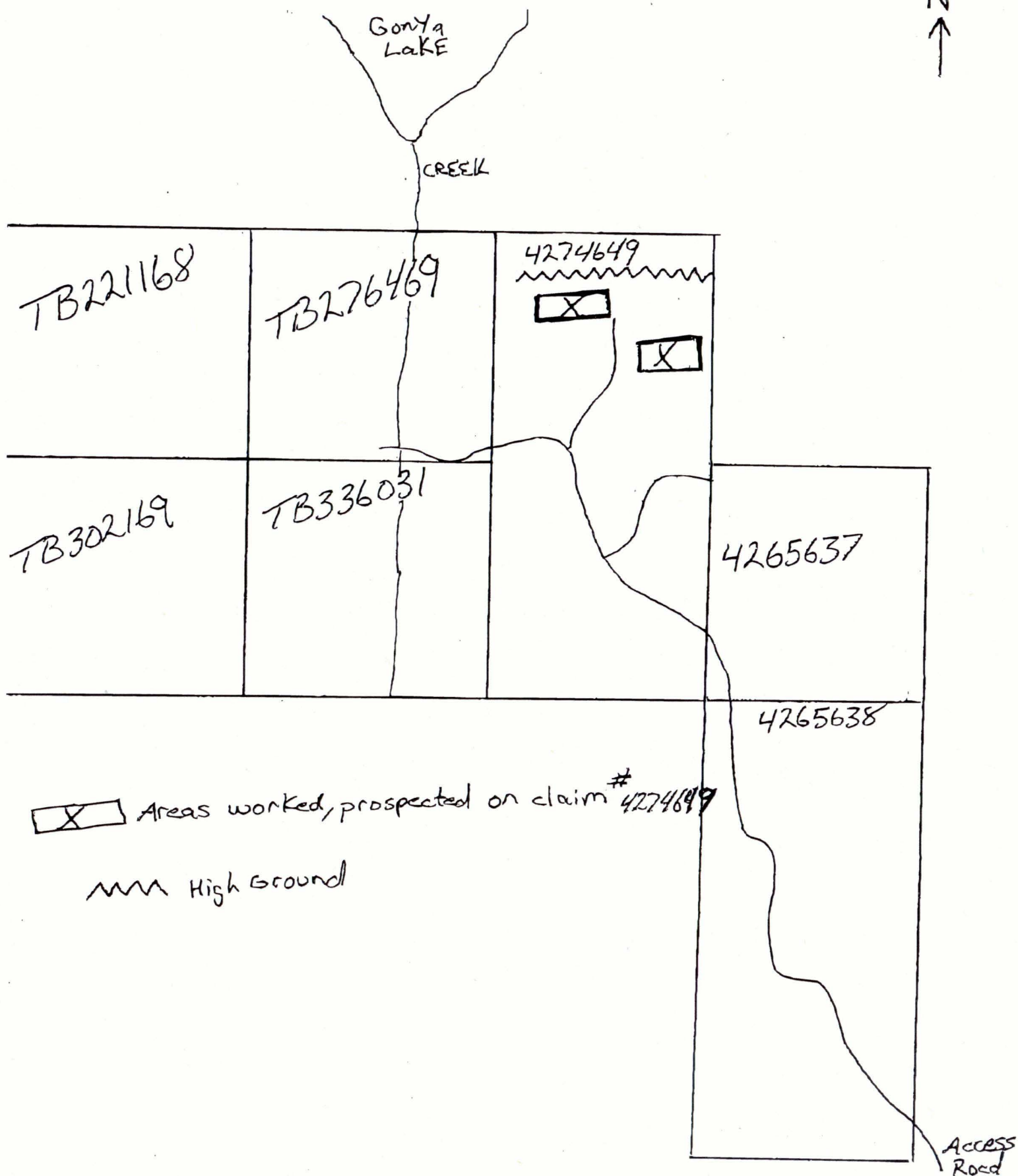

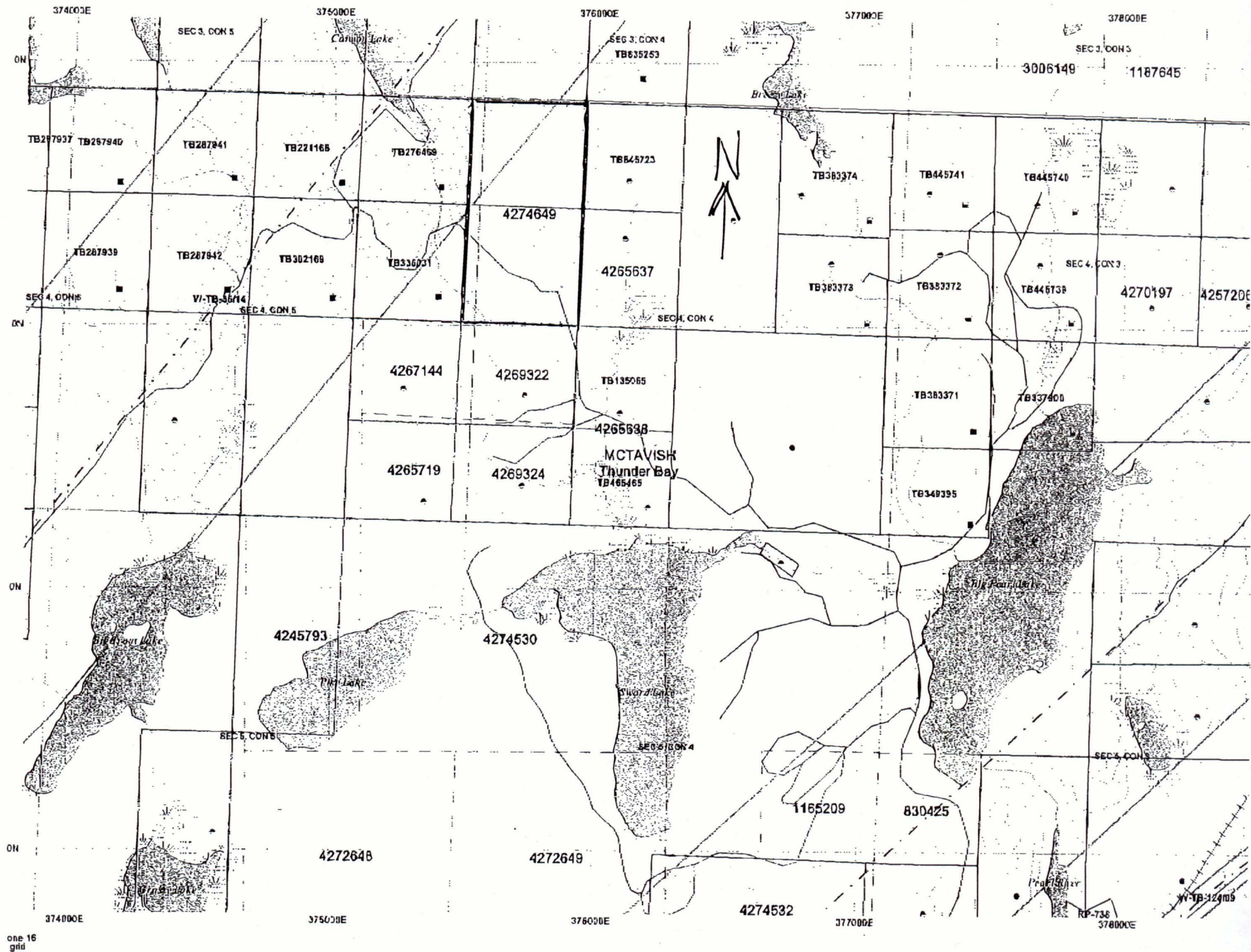

Map showing attached mining claims and access roads

Feb 23 2015 10:41am P011

Received: 8074751124

807-475-1124 10:24 02/23/2015 MIMING RECORD TBAY PAGE 11/11

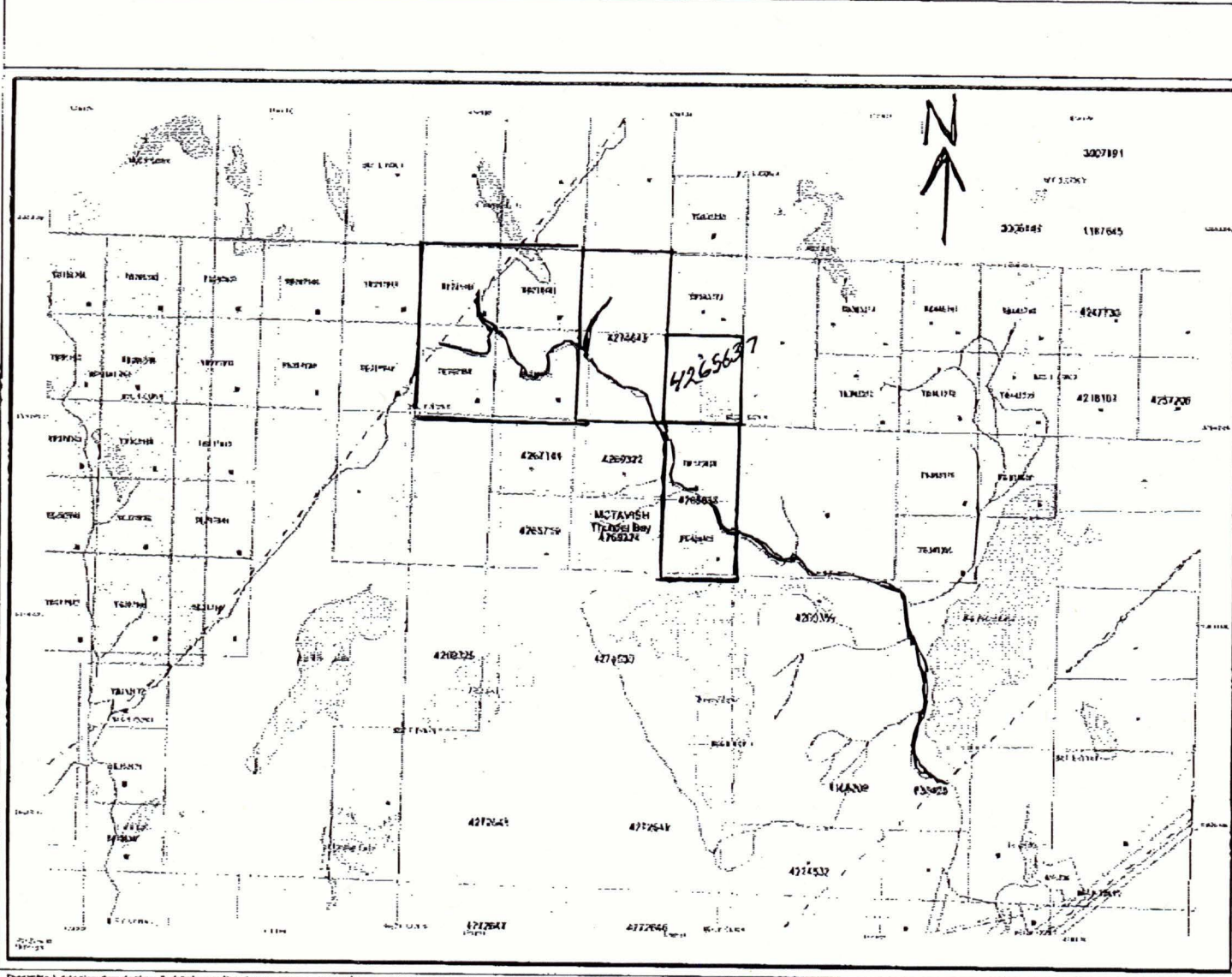

**ONTARIO**  
CANADA

MINING LAND TENURE  
Map

DATE: 11/11/2015 10:24:11 AM

TOWNSHIP / AREA  
MCTAVISH

PLAN  
G-0675

ADMINISTRATIVE DISTRICTS / DIVISIONS  
Mining Division: Thunder Bay  
Land Title Registry Division: Thunder Bay  
Ministry of Natural Resources District: Thunder Bay

**LEGEND**  
Mining Claims  
Access Roads  
Water Features  
Land Tenure  
Important Notices

**LAND TENURE WITHDRAWAL DESCRIPTIONS (MIMING)**  
MIMING CLAIMS  
MIMING CLAIMS  
MIMING CLAIMS

**IMPORTANT NOTICES**  
This map is for informational purposes only. It is not a legal document. For more information, please contact the Ministry of Natural Resources.