

We are committed to providing [accessible customer service](#).
If you need accessible formats or communications supports, please [contact us](#).

Nous tenons à améliorer [l'accessibilité des services à la clientèle](#).
Si vous avez besoin de formats accessibles ou d'aide à la communication, veuillez [nous contacter](#).

PROSPECTING REPORT

ON THE

ASHLEY PROPERTY

ARGYLE AND BANNOCKBURN TOWNSHIPS

LARDER LAKE MINING DIVISION

Randall Salo, P. Geo

October 6, 2015

TABLE OF CONTENTS

Summary	1
Location and Access	2
Property Description	2
First Nation Consulting and Elder Site Visit	5
First Nation Consultation Summary	6
First Nation Consultation Conclusions	6
Prospecting Program	6
Program Results	7
Recommendations	7

List of Figures

Figure 1: Location Map	2
Figure 2: Property Map	4

List of Tables

Table 1: Claims Description	3
-----------------------------------	---

Appendix

Statement of Qualifications	
Daily Log	
First Nation Consultation Costs	
Sample Results	
Traverse Map	
West Inset Map	
East Inset Map	
Assay Certificate	
Matachewan First Nation Site Visit Photo	

Summary

Prospecting of the Ashley Property was carried out between September 12th and 16th, 2015. On September 14th a site visit was accommodated by the property holders to Matachewan First Nation representatives.

Results of the prospecting program sampled a syenitic feldspar porphyry body in the northwestern extent of the property that assayed a detectable gold value. Continued investigation of this geological unit is recommended.

Location and Access

The Ashley Property is located approximately 20 kilometres west-northwest of Matachewan, Ontario (Fig. 1). It is accessed by taking all-weather gravel surface Highway 566 west from Matachewan for about 22 kilometres to a point where the east boundary of the property crosses the gravel highway proximally west of Wilson Lake. Both Hwy 566 and Wilson Lumber Road transect the property (Fig. 2).



Figure 1: Location Map

Property Description

The Ashley Property is comprised of 25 unpatented mining claims totalling 92 claim units or approximately 1,472 hectares. All but claim No. 4271249 are contiguous. The property is situated in parts of Argyle, Bannockburn and Montrose Townships. The property is jointly and equally held by David Lefort, Jacques Robert, Andrew McLellan and Randall Salo. Table 1 below provides a description of the mining claims.

Table 1: Claims Description

Claim No.	No. Units	Township	Due Date
4268635	1	Argyle	October 30, 2015
4268636	4	Argyle	October 30, 2015
4268637	9	Argyle	October 30, 2015
4268646	1	Argyle	April 30, 2016
4271246	7	Argyle	April 8, 2016
4271247	2	Argyle	April 8, 2016
4271249	2	Argyle	May 29, 2017
4275464	6	Argyle	April 11, 2016
4275465	2	Argyle	April 9, 2016
4268634	1	Bannockburn	April 30, 2016
4268638	2	Bannockburn	October 30, 2015
4268639	1	Bannockburn	October 30, 2015
4268640	1	Bannockburn	October 30, 2015
4268641	3	Bannockburn	October 30, 2015
4268642	2	Bannockburn	October 30, 2015
4269260	5	Bannockburn	January 27, 2016
4269261	10	Bannockburn	January 27, 2016
4269264	2	Bannockburn	January 27, 2016
4268645	2	Montrose	January 27, 2016
4268648	6	Montrose	January 27, 2016
4269267	11	Montrose	January 27, 2016
4269268	3	Montrose	January 27, 2016
4275462	3	Montrose	April 11, 2016
4275512	3	Montrose	July 14, 2017
4260251	3	Argyle	June 8, 2017

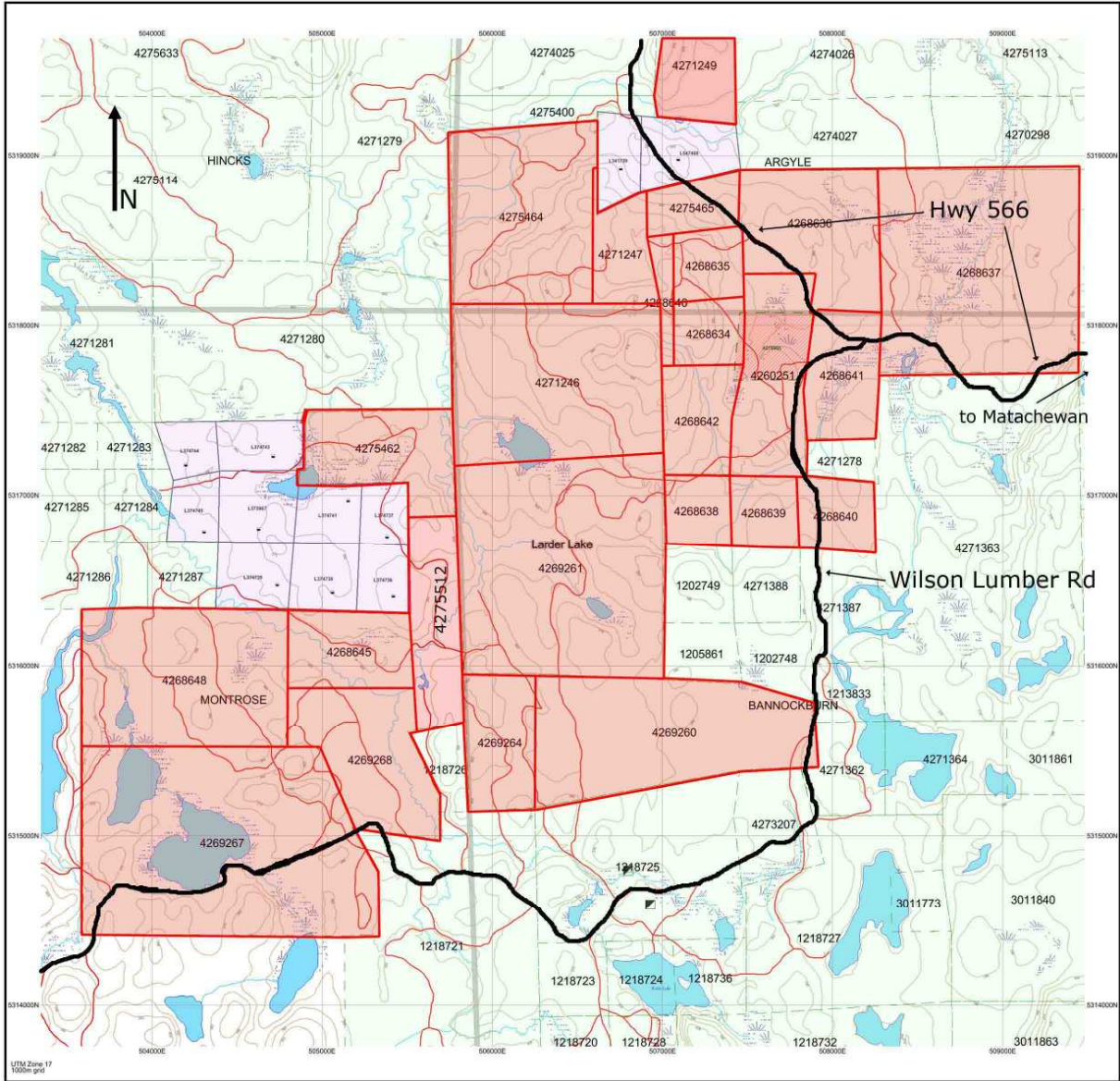

Figure 2: Property Map

First Nation Consulting and Elder Site Visit

On July 15, 2015, Cathy Yandeu, Mineral Development Advisor for Matachewan First Nation (FN) contacted the claim holders (Prospectors) to advise us that she had received our Permit application PR-15-10739. A meeting was soon after arranged for 1:00 pm on August 6th at Wabun Tribal Council (Wabun) office in Timmins. Prior to the meeting a draft Memorandum of Understanding (MOU) was emailed to the Prospectors. The Prospectors negotiated with Wabun on terms presented in their draft MOU and expressed their concerns in person on August 6th at the Wabun office.

Those present at the August 6th meeting were as follows:

Stephanie Labelle: Mineral Development Advisor, Wabun Tribal Council

Jason Batise: Advisor, Wabun Tribal Council

Andrew McLellan: Prospector, Toronto

David Lefort: Prospector, Timmins

Shelly Moretti: Prospector, Porcupine

Randall Salo: Prospector, Porcupine

Negotiations continued until September 2nd when the prospectors agreed on reasonable terms and Randall Salo met with Stephanie Labelle at Wabun office in Timmins to sign the MOU on behalf of the Prospector group. On September 4th Wabun forwarded their support letter to the Ministry of Northern Development and Mines. Chief Batise of Matachewan FN signed the MOU on September 8th and a permit was received by the Prospectors on September 15th.

On September 3rd an email was received from Cathy Yandeu asking for an Elder site visit. September 14th at 1:00 pm at Wilson Lake, Argyle Township was agreed upon.

Those present at the September 14th Elder site visit were as follows:

Cathy Yandeu: Mineral Development Advisor, Matachewan First Nation

Lilian Michaud: Elder, MFN

David Lefort: Prospector, Timmins

Shelly Moretti: Prospector, Porcupine

Jacques Robert: Prospector, Porcupine

Randall Salo: Prospector, Porcupine

The prospector's met Matachewan FN representatives at Wilson Lake on Hwy 566. Cathy and Lilian joined Randall Salo in the ATV and together the group drove through the property along tertiary roads including the historic Ashley Mine site area.

First Nation Consultation Summary

June 6 th :	Permit application submission
July 15 th :	First Nation initial contact
August 4 th :	Re-apply for permit due to claim number change
August 6 th :	First Nation Meeting
September 2 nd :	Prospectors sign MOU
September 3 rd :	Matachewan FN asks for Elder site visit
September 4 th :	Wabun Tribal Council sends support letter to MNM
September 8 th :	Chief Batise of Matachewan FN signs MOU
September 14 th :	Matachewan FN Elder site visit
September 15 th :	Permit received from MNM

First Nation Consultation Conclusions

It can only be concluded from the Permit/First Nation Consultation experience that First Nations efforts were not the impeding aspect of the process. It should be noted that the Prospector's private financier backed out due to the lengthy time period that it took to receive an Exploration Permit. The Prospector's continue to search for a suitable explorer to advance the property, although, the prospecting season is near its end.

Prospecting Program

The prospecting program subject to this report occurred from September 12th -16th, 2015. Prospecting was carried out in close proximity by Randall Salo, Jacques Robert and Shelly Moretti using Geotuls and axes. Accommodations were rented at Argyle Lake Lodge and a Polaris Ranger 6X6 was used for transportation from the lodge located northeast of the property. In total, 6.5 km of traverse was walked and 10 rock grab samples were taken and sent for assay at Bureau Veritas Laboratories in Timmins for analysis of their gold content by fire assay method. One sample was additionally assayed for platinum and palladium by ICP method.

Prospecting Results

Prospecting results displayed only two anomalous/detectable gold assays (samples 15223 and 15243-44) and one detectable palladium assay (sample 15244). Concentrations are well below economic interest, however, a detectable gold value within a feldspar porphyry body in the northwestern part of the property merits further investigation of this felsic intrusive.

Recommendations

Continued investigation in the area hosting the feldspar porphyry syenite unit is recommended.

Sincerely,

A handwritten signature in black ink that reads "Randall Salo". The signature is written in a cursive style with a large initial 'R' and a distinct 'S'.

Randall Salo, P. Geo

October 6, 2015

APPENDIX

Statement of Qualifications

I, Randall W. Salo of 800 Gervais Street North, Porcupine, Ontario do hereby certify that I:

- am a graduate of Lakehead University with an Honours Bachelor degree in Geology/Physics (1998).
- have been involved and working in mining exploration for more than 30 years in Canada, Mexico and Asia.
- am a member of the Association of Professional Geoscientists of Ontario with member number 1265.
- have included in this report all relevant data derived from both private and public sources.
- have been physically on the property and have expressed personal opinions in this report.
- hold an interest in the property that is subject to this report

Sincerely disclosed,

A handwritten signature in black ink that reads "Randall W. Salo". The signature is written in a cursive style with a large initial 'R'.

Randall W. Salo, P.Ge

October 6, 2015

DAILY LOG

September 12th:

- Mobed to Argyle Lake Lodge
- Used ATV to access claim 4275464
- Traversed south to SW corner of claim 4275464
- Sampled a "float" rock sample on east side of the Whitefish River
- No outcrop observed during traverse, mainly low lying terrain, mixed forest, sandy clay overburden

September 13th:

- Used ATV to access claim 4275464
- Crossed river and traversed NW to boundary of claim 4275464
- Collected several rock samples, mixed forest, clay overburden

September 14th:

- Matachewan First Nation Elder site visit

September 15th:

- Took ATV to a point 400 metres north of the No. 3 post of claim 4278637
- Traversed north to No. 4 post area and returned to ATV
- Spruce/jackpine forest, sandy overburden

September 16th:

- Traversed north to 400 metres south of No. 4 post of claim 4268637, traversed east through swampy area to investigate magnetic high anomaly near the centre of claim 4268637 at sample location, then south to Hwy 566, mixed forest, sandy clay glacial morain
- Demobed back to Porcupine

FIRST NATION CONSULTATION COSTS

Days Negotiating

July 15th – August 5th: Randall Salo 2 days total of negotiations by email/phone

August 6th: Randall Salo, Shelly Moretti, David Lefort, Andrew McLellan; 4 man days

August 7th – September 1st: Randall Salo 2 days total of negotiations by email/phone

September 2nd: Randall Salo 1 day – sign MOU

September 14th: Randall Salo, Shelly Moretti, David Lefort, Jacques Robert; 4 man days

Travel

August 6th: 720 km; Matachewan-Timmins return; Salo, Robert, McLellan, Lefort

September 2nd: 40 km; Porcupine-Timmins return

September 14th: 360 km Lefort to Property return, ATV for tour

Day Summary

Salo:	7 days
McLellan:	1 day
Lefort:	2 days
Moretti:	2 days
Robert:	1 day

Travel Summary

Truck: 1,120 km

ATV: 1 day

Prospecting Sample Descriptions

Sample No.	Outcrop No.	UTM Easting	UTM Northing	Description	Au (g/t)	Pt (ppb)	Pd (ppb)
15217		508352	5318538	old trench striking 60 deg., mafic tuff at sedimentary contact, weakly oxidized, tr fine-grained py	<0.005		
	2	508300	5318475	chemical sed, fine-grained, siliceous	not sent		
	3	508245	5318525	fine-grained sediment, minor disseminated py cubes and patches	not sent		
	4	508356	5318320	sandstone, 2% fine-grained disseminated py	not sent		
	5	506076	5319040	intermediate lapilli tuff	not sent		
15218		506023	5319068	lapilli tuff, 0.5 cm qz vein, tr py	<0.005		
15219		505988	5319082	weakly sheared mafic tuff at 30 deg., tr py	<0.005		
15220		505985	5319103	mafic volcanic, brecciated, tr py	<0.005		
	9	505807	5319096	mafic volcanic, brecciated, tr py	not sent		
	10	505824	5319080	weakly sheared mafic volcanic, shearing at 110 deg.	not sent		
	11	505858	5319052	moderately sheared mafic tuff at 110 deg.	not sent		
15221		505865	5319042	sheared mafic tuff, tr py	<0.005		
15222		505878	5319051	mafic tuff/syenitic feldspar porphyry contact, weakly brecciated, tr py	<0.005		
15223		506005	5319012	moderately sheared at 70 deg., syenitic feldspar porphyry, 1% fg dissem py	0.011		
	12	506049	5319014	sheared mafic volcanic at 100 deg.	not sent		
15224		506149	5318980	float, several thin qz-carb veins in mafic volcanic, 1% vein associated py	<0.005		
15241		508354	5318247	weakly sheared mudstone, 1% fg dissem py	<0.005		
15243		509063	5318321	peridotite, mica-rich	0.005		
15244		509063	5318321	peridotite, mica-rich	0.006	<3	8

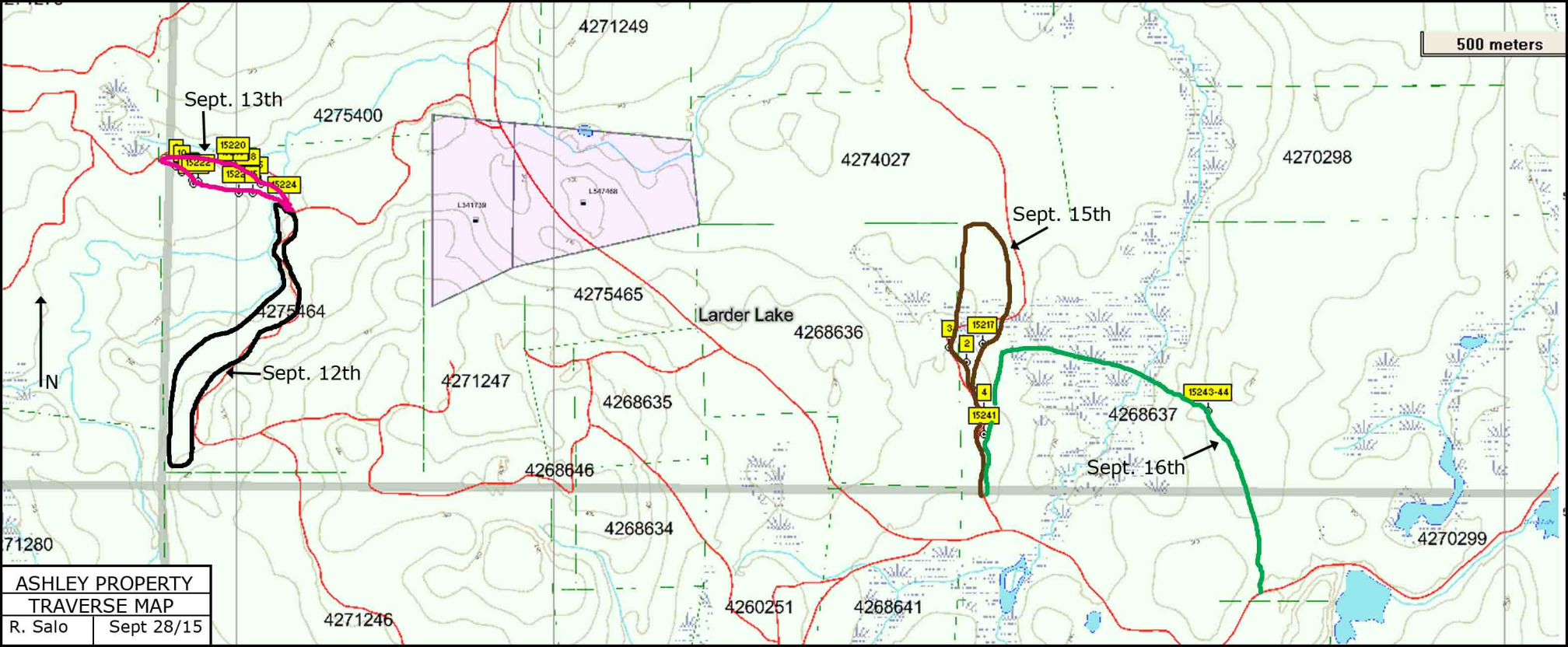

500 meters

Sept. 13th

15222
15220
15218
15216
15214

4275400

4271249

4274027

4270298

N

4275464

Sept. 12th

4271247

4275465

Larder Lake

4268636

Sept. 15th

3
2
1
4
15241
6

4268635

Sept. 16th

15243-44

4268637

4268646

4268634

4270299

71280

4271246

4260251

4268641

ASHLEY PROPERTY
TRAVERSE MAP
R. Salo Sept 28/15

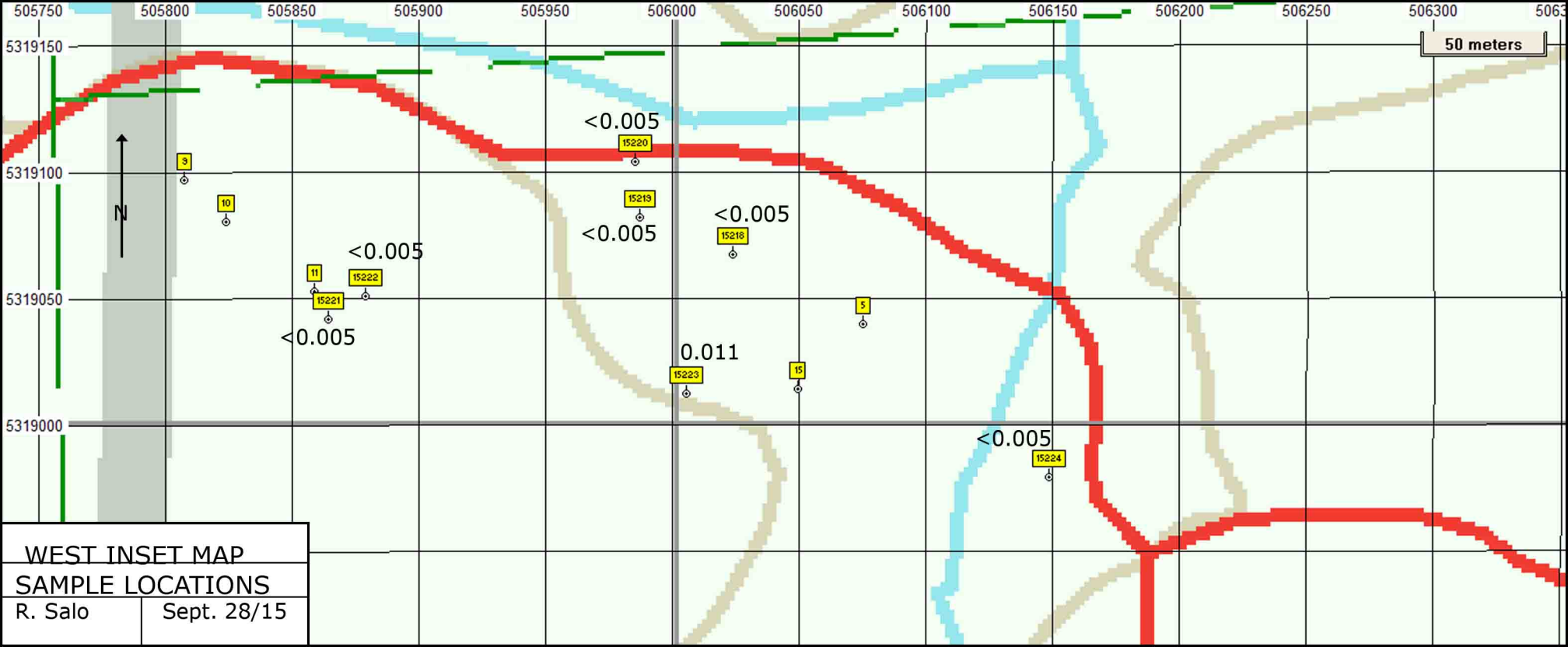

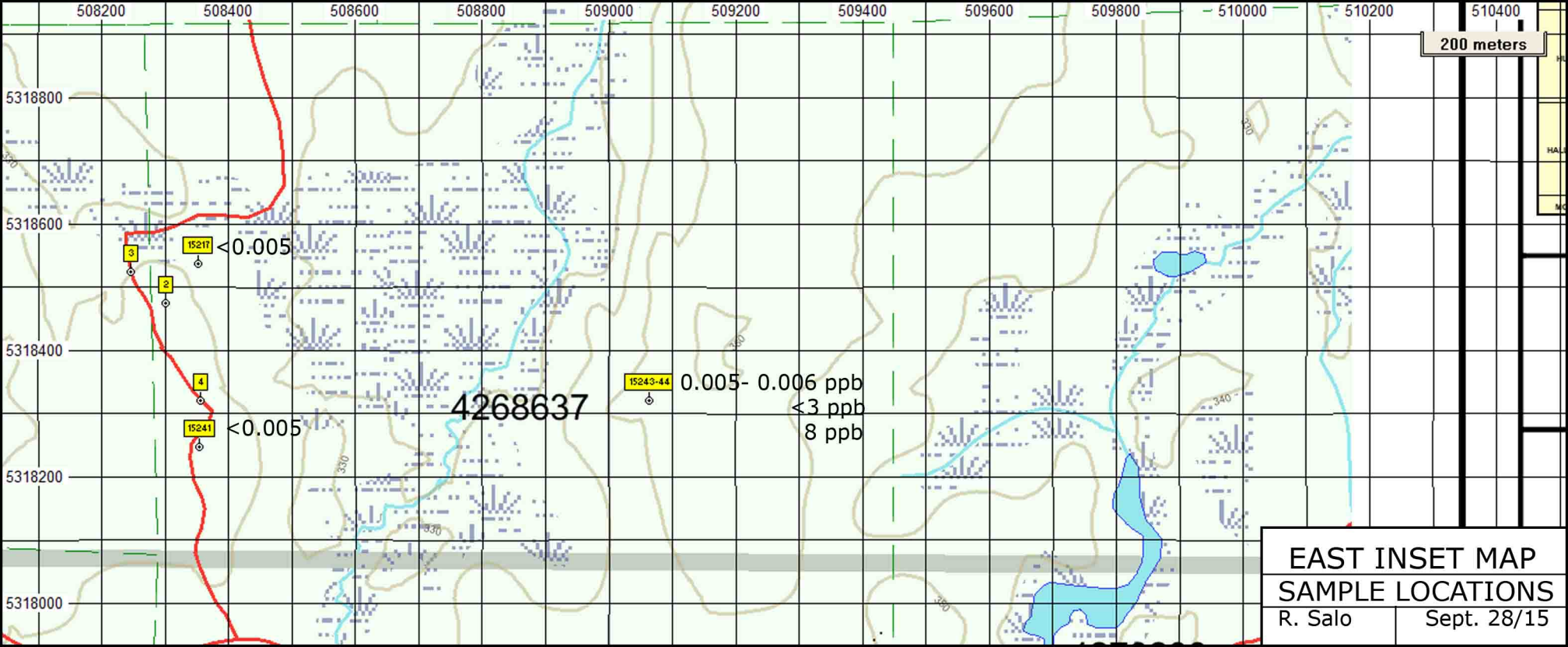

200 meters

EAST INSET MAP
SAMPLE LOCATIONS
R. Salo Sept. 28/15



BUREAU VERITAS MINERAL LABORATORIES
Canada

www.bureauveritas.com/um

Bureau Veritas Commodities Canada Ltd.
9050 Shaughnessy St Vancouver BC V6P 6E5 CANADA
PHONE (604) 253-3158

Client: Randall Salo
800 Gervais Street North
Box 1983
Porcupine ON P0N 1C0 CANADA

Submitted By: Randall Salo
Receiving Lab: Canada-Timmins
Received: September 22, 2015
Report Date: October 06, 2015
Page: 1 of 4

CERTIFICATE OF ANALYSIS

TIM15000042.1

CLIENT JOB INFORMATION

Project: Salo
Shipment ID:
P.O. Number
Number of Samples: 61

SAMPLE DISPOSAL

RTRN-PLP Return
RTRN-RJT Return

Bureau Veritas does not accept responsibility for samples left at the laboratory after 90 days without prior written instructions for sample storage or return.

Invoice To: Randall Salo
800 Gervais Street North
Box 1983
Porcupine ON P0N 1C0
CANADA

CC:

SAMPLE PREPARATION AND ANALYTICAL PROCEDURES

Procedure Code	Number of Samples	Code Description	Test Wgt (g)	Report Status	Lab
PRP70-250	61	Crush, split and pulverize 250 g rock to 200 mesh			TIM
FA430	60	Lead Collection Fire - Assay Fusion - AAS Finish	30	Completed	TIM
FA330	1	Fire assay fusion Au Pt Pd by ICP-ES	30	Completed	VAN

ADDITIONAL COMMENTS



This report supersedes all previous preliminary and final reports with this file number dated prior to the date on this certificate. Signature indicates final approval; preliminary reports are unsigned and should be used for reference only. All results are considered the confidential property of the client. Bureau Veritas assumes the liabilities for actual cost of analysis only. Results apply to samples as submitted. *** asterisk indicates that an analytical result could not be provided due to unusually high levels of interference from other elements.



BUREAU VERITAS MINERAL LABORATORIES
Canada

www.bureauveritas.com/um

Bureau Veritas Commodities Canada Ltd.

9050 Shaughnessy St Vancouver BC V6P 6E5 CANADA

PHONE (604) 253-3158

Client: **Randall Salo**
800 Gervais Street North
Box 1983
Porcupine ON P0N 1C0 CANADA

Project: Salo
Report Date: October 06, 2015

Page: 2 of 4

Part: 1 of 1

CERTIFICATE OF ANALYSIS

TIM15000042.1

Method	WGHT	FA430	FA330	FA330	FA330
Analyte	Wgt	Au	Au	Pt	Pd
Unit	kg	ppm	ppb	ppb	ppb
MDL	0.01	0.005	2	3	2
15201	Rock	0.89	0.010		
15203	Rock	0.67	<0.005		
15204	Rock	0.85	<0.005		
15205	Rock	0.45	<0.005		
15206	Rock	0.64	<0.005		
15207	Rock	0.41	<0.005		
15208	Rock	0.37	<0.005		
15209	Rock	0.68	<0.005		
15210	Rock	0.57	<0.005		
15211	Rock	0.68	<0.005		
15212	Rock	0.46	0.014		
15213	Rock	0.53	0.024		
15214	Rock	0.44	0.055		
15215	Rock	0.90	0.035		
15216	Rock	0.46	0.047		
15217	Rock	0.27	<0.005		
15218	Rock	0.52	<0.005		
15219	Rock	0.60	<0.005		
15220	Rock	0.68	<0.005		
15221	Rock	0.58	<0.005		
15222	Rock	0.99	<0.005		
15223	Rock	0.52	0.011		
15224	Rock	1.37	<0.005		
15225	Rock	1.38	<0.005		
15226	Rock	0.67	<0.005		
15227	Rock	0.72	0.043		
15228	Rock	0.71	0.464		
15229	Rock	0.63	0.008		
15230	Rock	0.76	0.038		
15231	Rock	0.81	<0.005		



BUREAU VERITAS MINERAL LABORATORIES
Canada

www.bureauveritas.com/um

Bureau Veritas Commodities Canada Ltd.

9050 Shaughnessy St Vancouver BC V6P 6E5 CANADA

PHONE (604) 253-3158

Client: **Randall Salo**
800 Gervais Street North
Box 1983
Porcupine ON P0N 1C0 CANADA

Project: Salo
Report Date: October 06, 2015

Page: 3 of 4

Part: 1 of 1

CERTIFICATE OF ANALYSIS

TIM1500042.1

Method	WGHT	FA430	FA330	FA330	FA330
Analyte	Wgt	Au	Au	Pt	Pd
Unit	kg	ppm	ppb	ppb	ppb
MDL	0.01	0.005	2	3	2
15232	Rock	1.30	<0.005		
15233	Rock	0.29	<0.005		
15234	Rock	0.70	1.527		
15235	Rock	0.43	0.018		
15236	Rock	0.80	<0.005		
15237	Rock	0.69	<0.005		
15238	Rock	0.32	<0.005		
15239	Rock	0.90	0.024		
15240	Rock	0.31	<0.005		
15241	Rock	1.18	<0.005		
15242	Rock	1.14	<0.005		
15243	Rock	0.93	<0.005		
4433	Rock	1.23	<0.005		
4434	Rock	0.99	<0.005		
4435	Rock	0.95	<0.005		
4436	Rock	0.76	0.005		
4437	Rock	0.84	<0.005		
4438	Rock	0.69	<0.005		
4439	Rock	1.61	0.582		
4440	Rock	0.82	<0.005		
4441	Rock	0.65	<0.005		
4442	Rock	0.91	0.011		
4443	Rock	0.42	0.005		
4444	Rock	0.83	<0.005		
4445	Rock	0.77	0.008		
4446	Rock	1.55	0.322		
4447	Rock	1.68	0.021		
4448	Rock	0.64	0.008		
4449	Rock	0.56	0.007		
4450	Rock	1.58	0.035		



BUREAU VERITAS MINERAL LABORATORIES
Canada

www.bureauveritas.com/um

Bureau Veritas Commodities Canada Ltd.

9050 Shaughnessy St Vancouver BC V6P 6E5 CANADA

PHONE (604) 253-3158

Client: **Randall Salo**
800 Gervais Street North
Box 1983
Porcupine ON P0N 1C0 CANADA

Project: Salo
Report Date: October 06, 2015

Page: 4 of 4

Part: 1 of 1

CERTIFICATE OF ANALYSIS

TIM15000042.1

Method	WGHT	FA430	FA330	FA330	FA330
Analyte	Wgt	Au	Au	Pt	Pd
Unit	kg	ppm	ppb	ppb	ppb
MDL	0.01	0.005	2	3	2
15244	Rock	0.75	6	<3	8



Bureau Veritas Commodities Canada Ltd.
9050 Shaughnessy St Vancouver BC V6P 6E5 CANADA
PHONE (604) 253-3158

Client: **Randall Salo**
800 Gervais Street North
Box 1983
Porcupine ON P0N 1C0 CANADA

Project: Salo
Report Date: October 06, 2015

Page: 1 of 2

Part: 1 of 1

QUALITY CONTROL REPORT

TIM15000042.1

Method	WGHT	FA430	FA330	FA330	FA330
Analyte	Wgt	Au	Au	Pt	Pd
Unit	kg	ppm	ppb	ppb	ppb
MDL	0.01	0.005	2	3	2
Pulp Duplicates					
REP 15218	QC	<0.005			
15237	Rock	0.69	<0.005		
REP 15237	QC	0.007			
15244	Rock	0.75	6	<3	8
REP 15244	QC		6	<3	9
Core Reject Duplicates					
15218	Rock	0.52	<0.005		
DUP 15218	QC	<0.005			
4441	Rock	0.65	<0.005		
DUP 4441	QC	<0.005			
Reference Materials					
STD CDN-PGMS-19	Standard		249	115	501
STD OXD108	Standard	0.422			
STD OXD108	Standard	0.413			
STD OXD108	Standard	0.432			
STD OXD108	Standard	0.429			
STD OXD108	Standard	0.424			
STD OXI121	Standard	1.842			
STD OXI121	Standard	1.886			
STD OXI121	Standard	1.847			
STD OXN117	Standard	7.625			
STD OXN117	Standard	7.638			
STD OXN117 Expected		7.679			
STD OXD108 Expected		0.414			
STD OXI121 Expected		1.834			
STD CDN-PGMS-19			230	108	476
BLK	Blank	<0.005			
BLK	Blank	<0.005			



BUREAU MINERAL LABORATORIES
VERITAS Canada

www.bureauveritas.com/um

Bureau Veritas Commodities Canada Ltd.
9050 Shaughnessy St Vancouver BC V6P 6E5 CANADA
PHONE (604) 253-3158

Client: **Randall Salo**
800 Gervais Street North
Box 1983
Porcupine ON P0N 1C0 CANADA

Project: Salo
Report Date: October 06, 2015

Page: 2 of 2

Part: 1 of 1

QUALITY CONTROL REPORT

TIM15000042.1

		WGHT	FA430	FA330	FA330	FA330	
		Wgt	Au	Au	Pt	Pd	
		kg	ppm	ppb	ppb	ppb	
		0.01	0.005	2	3	2	
BLK	Blank	<0.005					
BLK	Blank	<0.005					
BLK	Blank	<0.005					
BLK	Blank				3	<3	<2
Prep Wash							
G1-TIM	Prep Blank	<0.005					
G1-TIM	Prep Blank	<0.005					



Jacques Robert, David Lefort, Cathy, Shelly Moretti, Lillian

September 14, 2015

October 6, 2015

Shelly Moretti
800 Gervais Street North
Porcupine, ON
P0N 1C0

Re: Prospecting Report titled "Prospecting Report on the Ashley Property, Bannockburn and Argyle Townships, Larder Lake Mining Division".

I, Shelly Moretti of 800 Gervais Street North, Porcupine, Ontario do hereby certify that I was prospecting on the Ashley property from September 12th-13th and 15th-16th, 2015 as described within the aforementioned report. I was also present during the Matachewan First Nation Elder Site Visit on September 14th, 2015.

Sincerely,

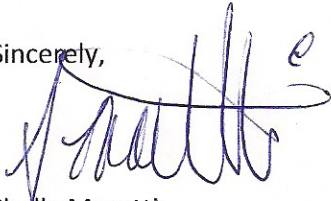
A handwritten signature in blue ink, appearing to read 'Shelly Moretti', with a stylized flourish at the end.

Shelly Moretti
Prospector

October 6, 2015

Jacques Robert
321 Haileybury Crescent
Porcupine, ON
P0N 1C0

Re: Prospecting Report titled "Prospecting Report on the Ashley Property, Bannockburn and Argyle Townships, Larder Lake Mining Division".

I, Jacques Robert of 321 Haileybury Crescent, Porcupine, Ontario do hereby certify that I was prospecting on the Ashley property from September 12th-13th and 15th-16th, 2015 as described within the aforementioned report. I was also present during the Matachewan First Nation Elder Site Visit on September 14th, 2015.

Sincerely, 

Jacques Robert
Prospector