

Prospecting Report
On The
Sheppard Claim 4203306
Aylmer Township, Sudbury, Ontario
November 5, 2014

F. Delabbio, P.Eng.

2.55981



TABLE OF CONTENTS

Location and Access	1
Location Map	2
Claim Map	3
Work Log (05/11/2014)	4
Preamble	5
Prospecting Map	6
List of Workers	7

LOCATION AND ACCESS

Aylmer Township is located north northwest of Lake Wanapitei, Sudbury Mining Division. Access to Aylmer Township is via 40km of road north of Capreol using highway 545 then onto Portelance Road and then onto Poupore logging road.

LOCATION



AYLMER

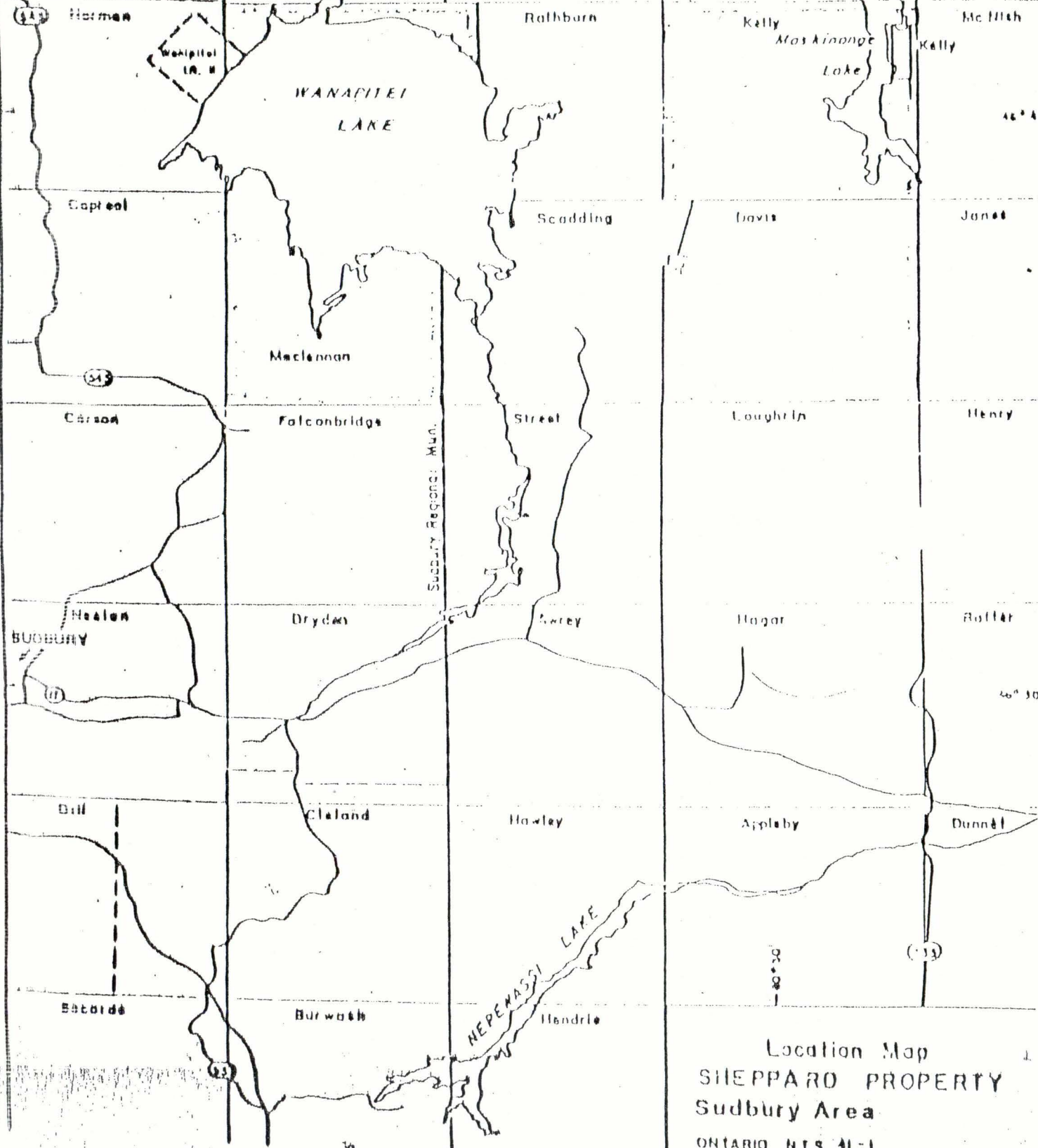

Location Map
 SHEPPARD PROPERTY
 Sudbury Area
 ONTARIO N.T.S. 41-1

4216908
W-S-05/11

4216909

A.P. 108326
4203306

4219155

4216910

SHEPPARD CLAIMS
AYLMER
Sudbury

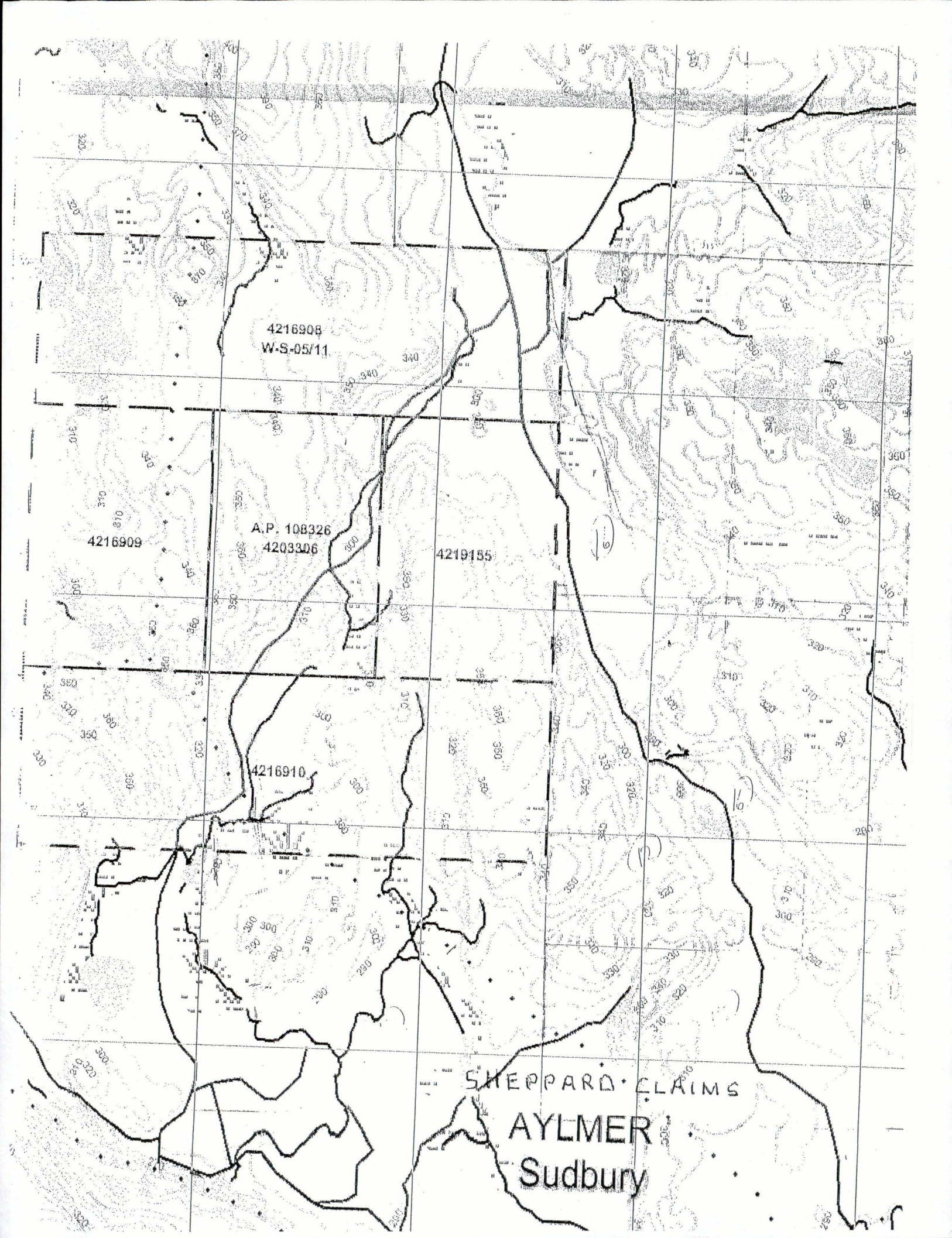

Job: Aylmer

Date: November 5, 2014

Picked up Tom in Capreol and travelled to Aylmer site. Gervais working on bridge at Mowat. Travelled west near bottom of 4203306 to #3 post and then to #4 post and back to gate at bottom of claim. In prospecting found conglomerate in area of post #3 and to the north east a large ridge of quartzite with rusty stain, badly fractured. Most of this claim covered by vegetation.

Party Chief: Fred Delabbio

Weather: +2 degrees, Cloudy, light rain

JOB..... AYLMER

DATE..... NOV. 5/14..... PAGE.....

Picked up Tom in Capreol
and TRAVELLED TO AYLMER SITE
CERVAIS WORKING ON BRIDGE AT MOWAT.







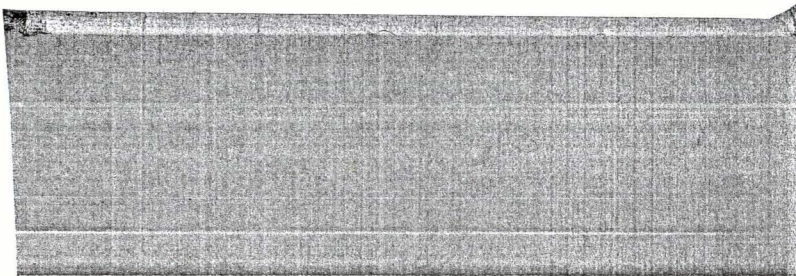

TRAVELLED WEST NEAR BOTTOM
of 4203306 to #3 post and
then to #4 post AND BACK
TO GATE AT BOTTOM OF CLAIM.

IN PROSPECTING found conglomerate
in area of post #3 and to the
North east a large ridge of
quartzite with RUSTY STAIN,
badly fractured Most of this
claim covered by vegetation.

PARTY CHIEF..... Fred.....

WEATHER..... cloudy, light rain 72°.....



- CLIFF 
- QUARRY ROAD 
- CONGLOMERATE 
- QUARTZITE 
- LOGGING ROAD 
- OUTCROP 
- SWAMP 
- TRVERSE 

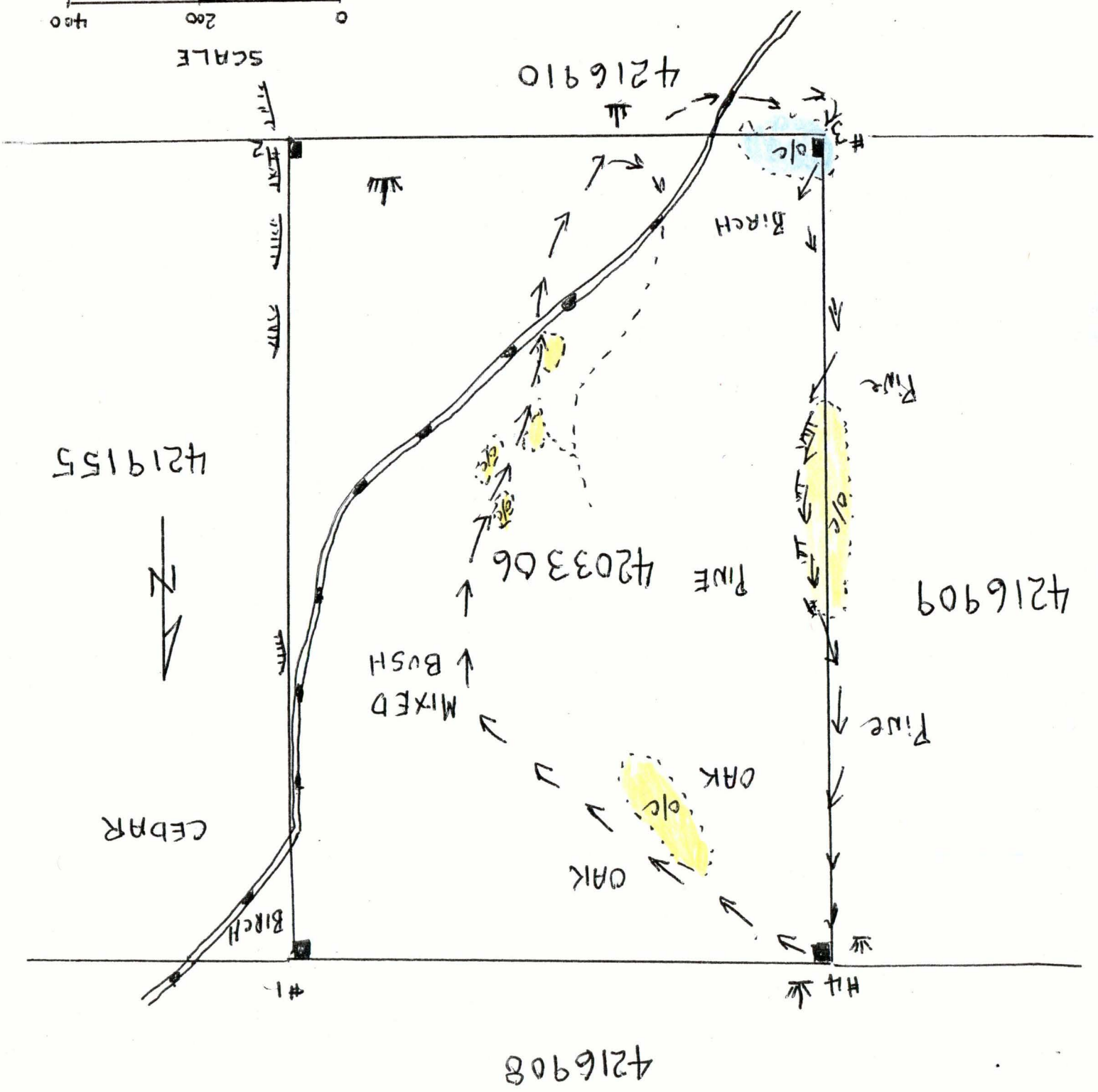
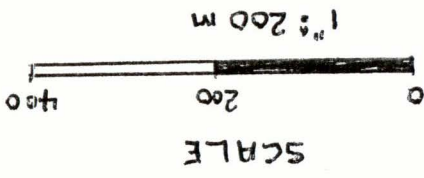

Names and Signatures of workers

Tom Sheppard

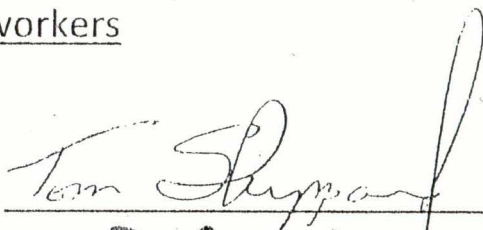
Handwritten signature of Tom Sheppard in cursive, written on a horizontal line.

Jim Jackson

Handwritten signature of Jim Jackson in cursive, written on a horizontal line.

Fred Delabbio

Handwritten signature of Fred Delabbio in cursive, written on a horizontal line.

Blaine Olivier

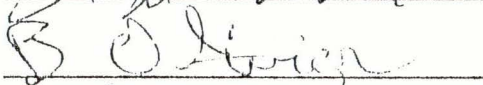
Handwritten signature of Blaine Olivier in cursive, written on a horizontal line.

B. L. Montgomery

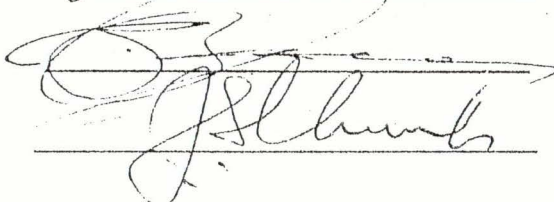
Handwritten signature of B. L. Montgomery in cursive, written on a horizontal line.

Joe Church

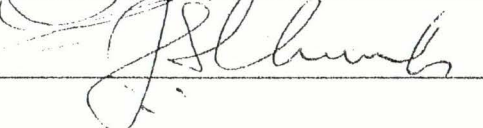
Handwritten signature of Joe Church in cursive, written on a horizontal line.