

We are committed to providing [accessible customer service](#).
If you need accessible formats or communications supports, please [contact us](#).

Nous tenons à améliorer [l'accessibilité des services à la clientèle](#).
Si vous avez besoin de formats accessibles ou d'aide à la communication, veuillez [nous contacter](#).

2.57029

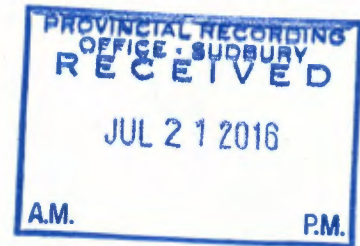

**Prospecting Report
On The
Sheppard Claim 4203306
Aylmer Township, Sudbury, Ontario
December 19, 2015**

F. Delabbio, P.Eng.

TABLE OF CONTENTS

Location and Access	1
Location Map	2
Claim Map & Work Area	3
Work Log (19/12/201509)	4
Work Log-Typed	5
Preamble	6
Prospecting Map	7
List of Workers	8

Preamble

We went up to Aylmer Township to prospect and map on claim 4203306 but unfortunately, there was no snow in Sudbury but 3-4" of snow at the claim north of Sudbury. We were able to determine that the outcrop of interest is quartz breccia and on a very steep hill that will require rope assistance in the summer to map and sample. Unknown to us, Gervais Lumber had made a new cut road into the bottom area of the claim and into claim 4216910. Despite the snow, we were able to expose some outcrop that was grey wacke. We will map the new road with GPS and identify any outcrop in the spring.

LOCATION AND ACCESS

Aylmer Township is located north of Lake Wanapitei, Sudbury Mining Division. Access to the mining claims in Aylmer Township is via Highway 545 North of Capreol and onto the Portelance Road. You travel north for 18 km after the turnoff for the Wanapitei First Nation. You then leave the Portelance Road and turn South over the bridge of the Wanapitei River onto the Poupore Road. You travel on the Poupore Road for 11 km to 13 km to access the claims in difference areas.

Job: Aylmer

Date: December 19, 2015

Jim, Tom and I went up to the property to do mapping and prospecting on an area of claim 4203306. There was about 3 inches of snow that didn't help in our work. We worked on a large quartzite showing just off the Poupore Road. The showing is basically a very steep hill that could require ropes to sample better. A short distance away, Gervais Lumber has made a new road across a swamp into the area where we have been searching for the discovery location. The rock is very dark and fine grained with minor sulphides. It appears to be sedimentary but will require more mapping and sampling.

Party Chief: Fred Delabbio

Weather: Cloudy, -5 degrees

JOB.....AYL MER.....
DATE.....Dec 19/15.....PAGE.....

Jim, Tom & I went up
to the property to do
mapping and prospecting on
a map of claim 4803306
There was about 3 inches
of snow that didn't help
in our work. We worked on
a large quartzite showing
just off the property road.
The showing is basically a
very steep hill that will
require ropes to sample better.
A short distance away towards
Lumber has made a new road
across a swamp into the area
where we have been searching
for the discovery location.
The rock is very dark and fine
grained with minor sulphides
it appears to be sedimentary
but will require more
mapping and sampling.

WINDY.....F. Delabio.....
TEMP.....-5° Cloudy.....

LOCATION



AYLMER

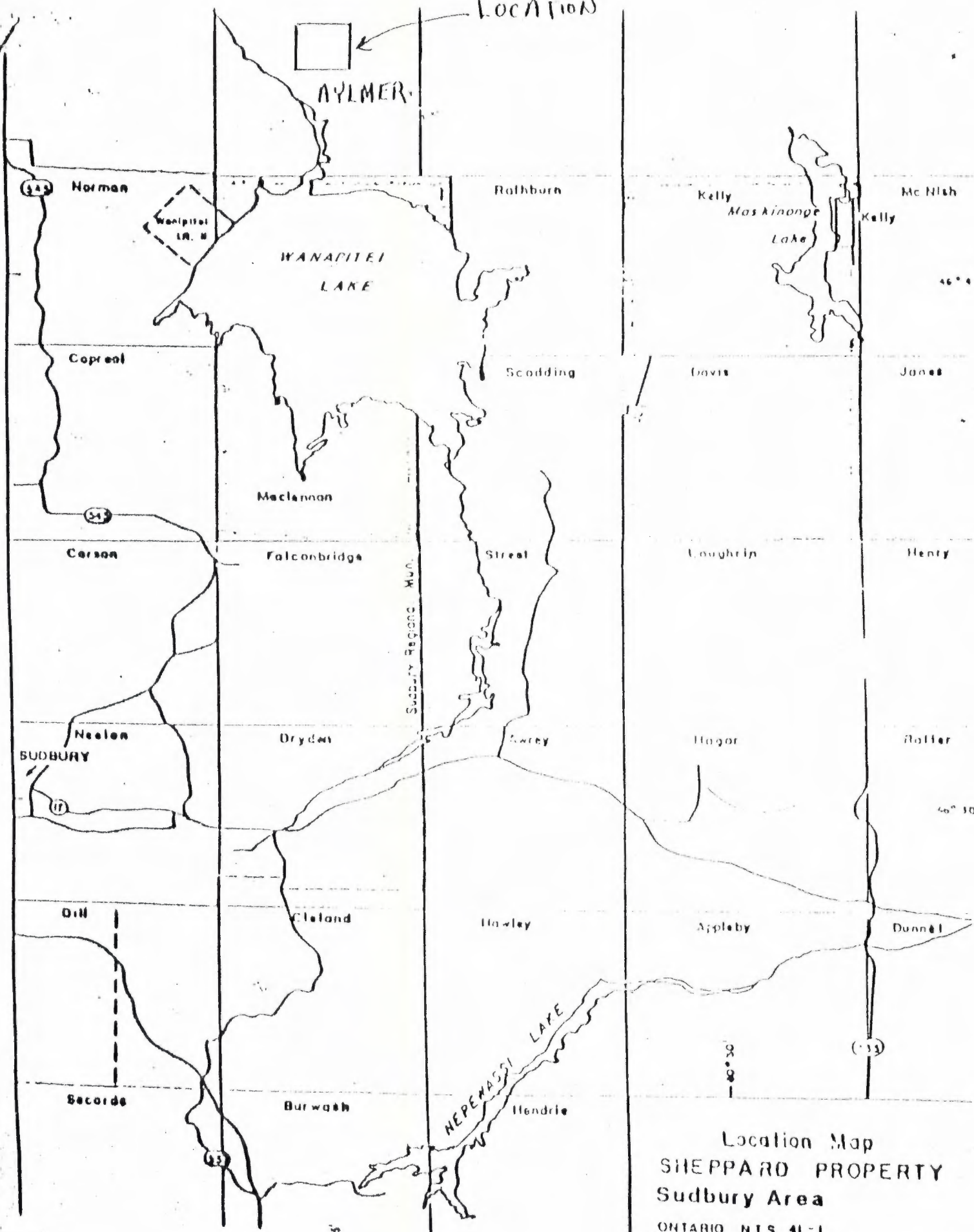

Location Map
SHEPPARD PROPERTY
Sudbury Area

ONTARIO N.T.S. 41-1

4216908
W-S-05/11

4216909

A.P. 108326
4203306

4219155

4216910



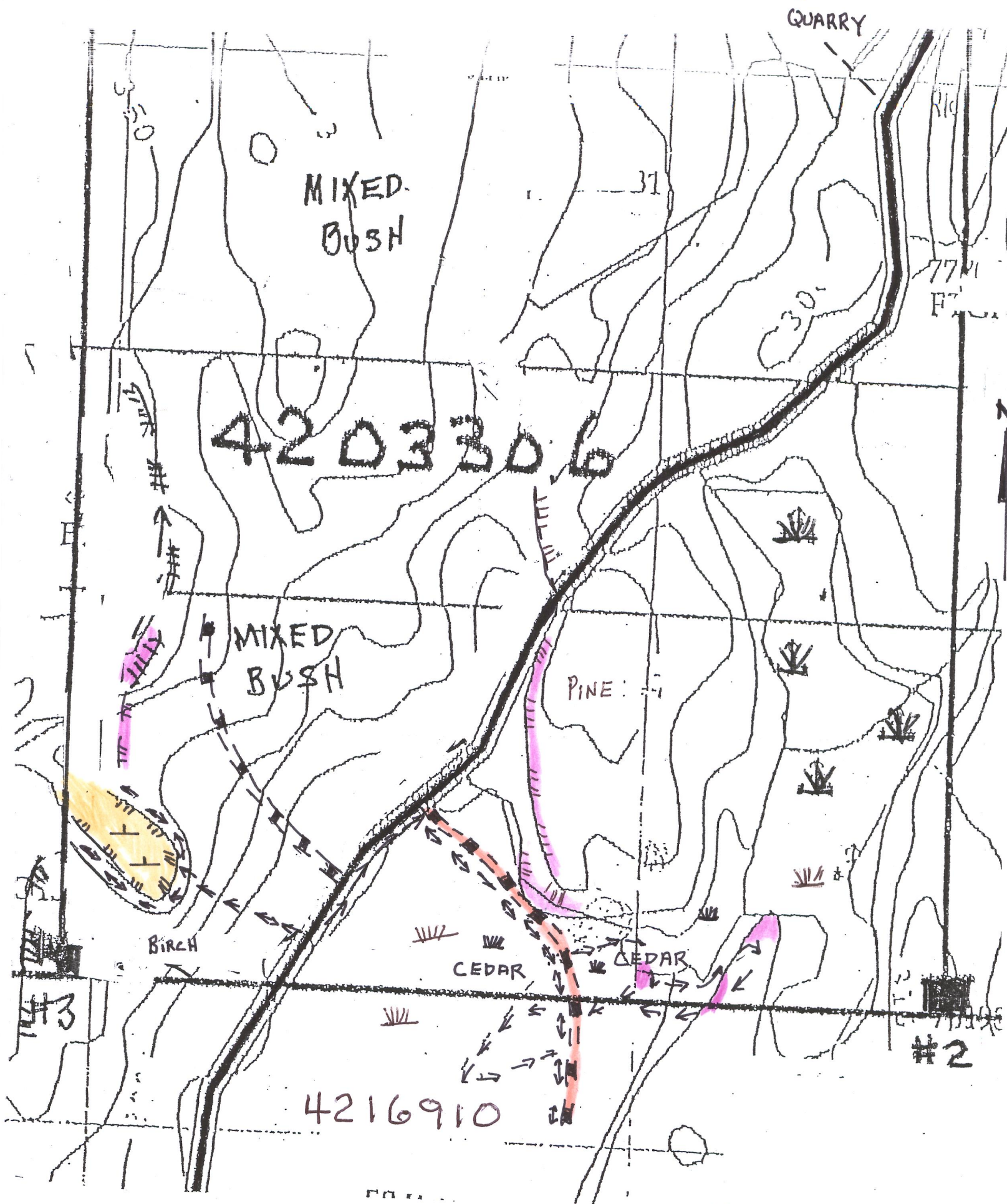



SHEPPARD CLAIMS
AYLMER
Sudbury



CLAIM 4203306
AYLMER TOWNSHIP

0 180' 360'

1" = 180'

-  QUARTZ BRECCIA
-  GREYWACKE
-  TRAVERSE
-  NEW ROAD
-  SWAMP
-  CLIFF

DRAWN: F. Delabbie July 16

Names and Signatures of workers

Tom Sheppard

Tom Sheppard

Jim Jackson

Jim Jackson

Fred Delabbio

Fred Delabbio

Blaine Olivier

Blaine Olivier

B. L. Montgomery

B. L. Montgomery

Joe Church

Joe Church