

We are committed to providing [accessible customer service](#).
If you need accessible formats or communications supports, please [contact us](#).

Nous tenons à améliorer [l'accessibilité des services à la clientèle](#).
Si vous avez besoin de formats accessibles ou d'aide à la communication, veuillez [nous contacter](#).

2.57051

**Prospecting Report
On The
Sheppard Claim 4203306
Aylmer Township, Sudbury, Ontario
May 14, 2016**

F. Delabbio, P.Eng.

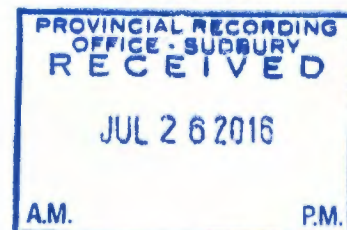

TABLE OF CONTENTS

Location and Access	1
Location Map	2
Claim Map & Work Area	3
Work Log (14/05/2016-Typed)	4
Preamble	5
Claim Map with 2 Access Roads	6
Google Road Map #1	7
Google #2 Road Map	8
GPS Co-ordinate Readings for Map #2	9
GPS Co-ordinate North & South Road	10
Photos GPS 0517693, 5189195	11
Photos GPS 0517592, 5189355	12
List of Workers	13

LOCATION AND ACCESS

Aylmer Township is located north of Lake Wanapitei, Sudbury Mining Division. Access to the mining claims in Aylmer Township is via Highway 545 North of Capreol and onto the Portelance Road. You travel north for 18 km after the turnoff for the Wanapitei First Nation. You then leave the Portelance Road and turn South over the bridge of the Wanapitei River onto the Poupore Road. You travel on the Poupore Road for 11 km to 13 km to access the claims in difference areas.

LOCATION



AYLMER

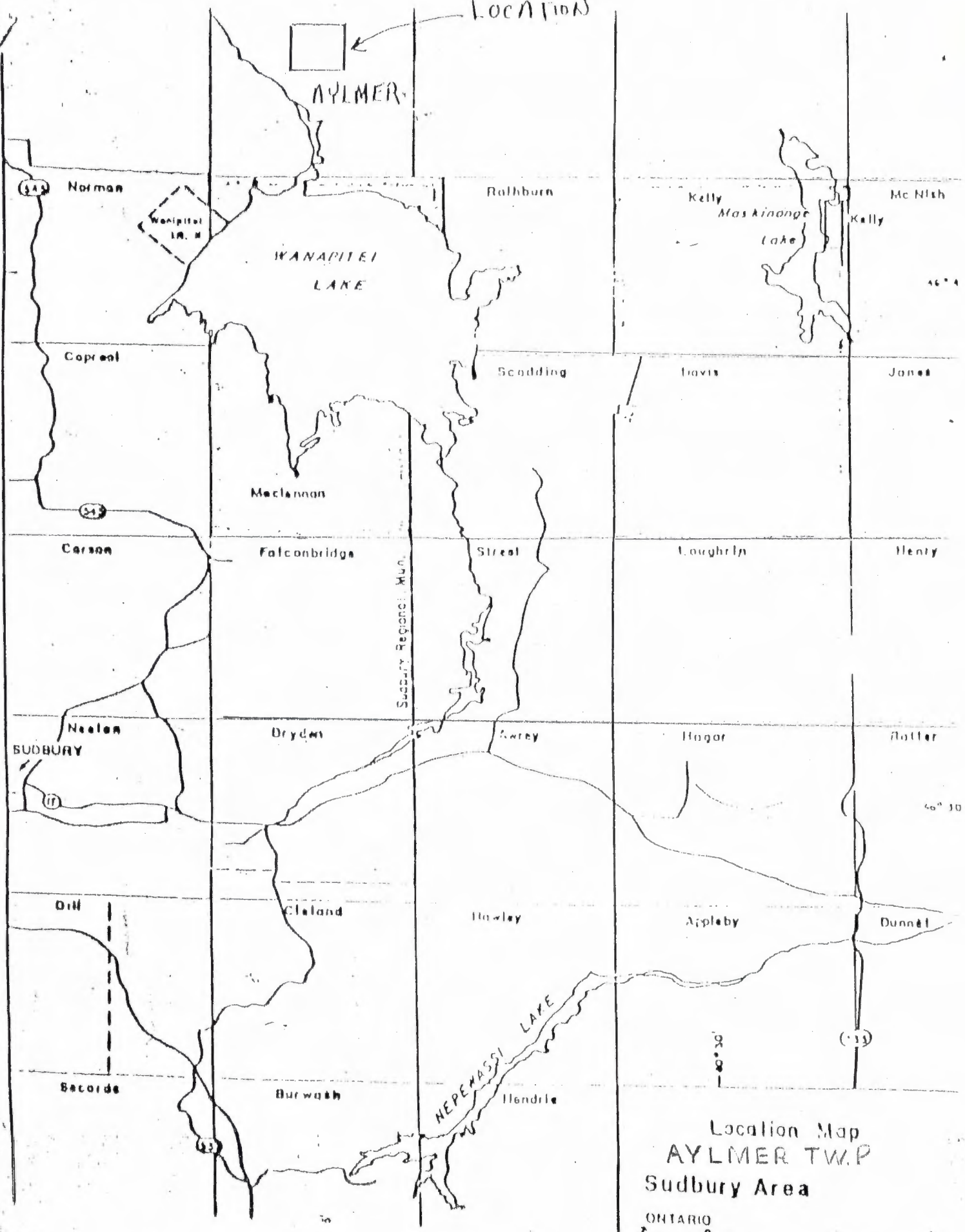

Location Map
AYLMER TWP. P
Sudbury Area

ONTARIO
2 0

Job: Aylmer

Date: May 14, 2016

Dr. Cortin & I went up to map the new area opened up by Gervais Lumbering strip cutting in the fall of 2015. We GPS the new road in the south central part of claim 4203306 and into the north central part of claim 4216910. The road work exposed a large quartz/quartz breccia outcrop as well some large quartz erratics. I took pictures of both items. We discovered a new road from the southern area that gives us access to the middle of claim 4216910.

Party Chief: Fred Delabbio

Weather: +2 degrees, Cloudy

PREAMBLE

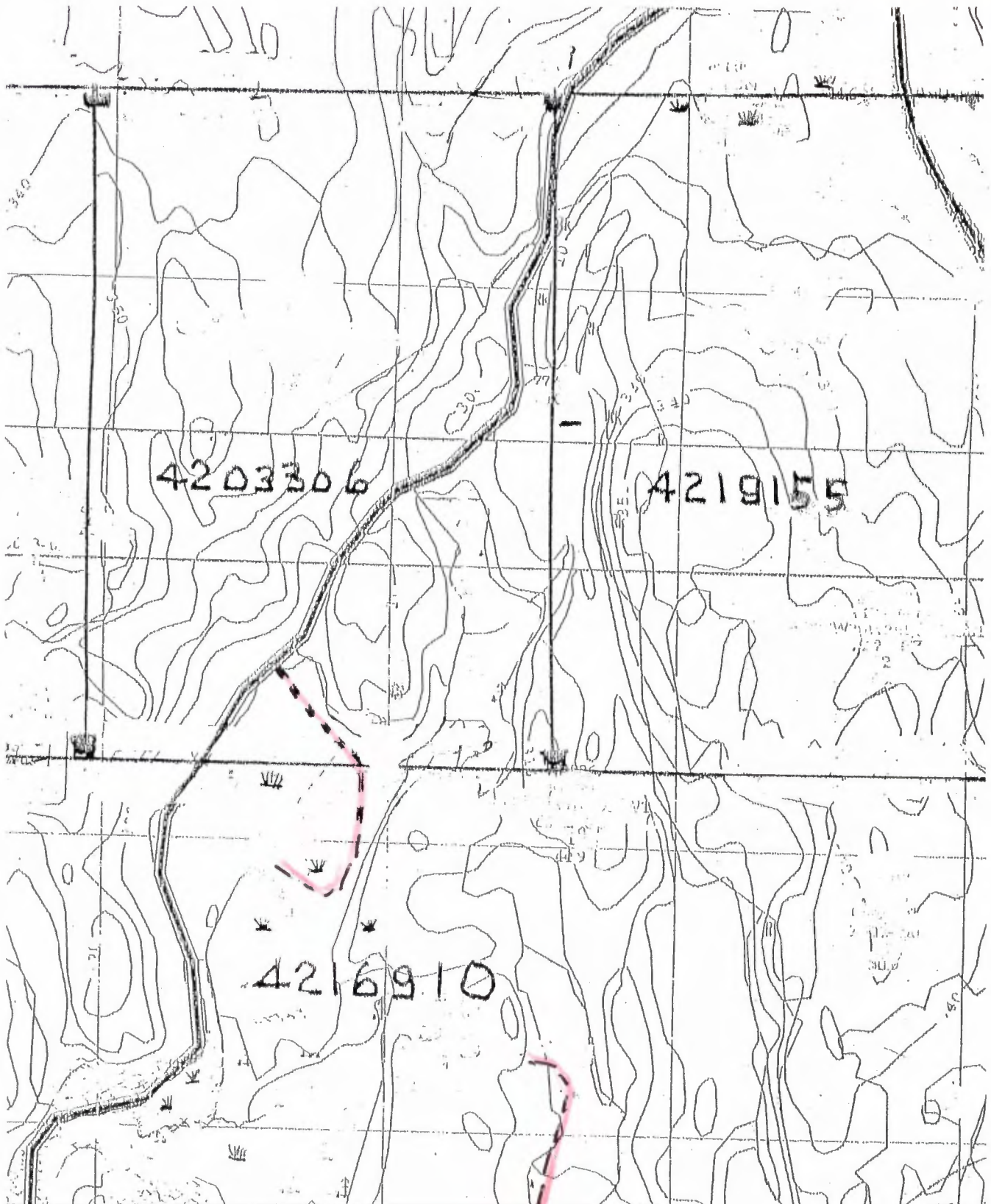

Cr. Cortin and I went up to Aylmer Township to GPS the cut road put onto claims 4203306 and 4216910. While mapping in the road, we discovered two large quality float pieces (pictures attached). We will return and prospect this area and see if we can determine where they came from. We also mapped in a new southern cut road to 4216910. The google maps with the cut roads are attached.



4203306

4219155

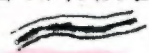
4216910

AYLMER TWP
SHEPPARD CLAIMS
POUPORE ROAD 
CUT ROAD 

SCALE

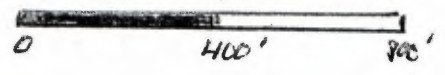

DRAWN BY F. Delabbio

081

082

083

084

085

088

087

086

Image © 2016 DigitalGlobe
© 2016 Google

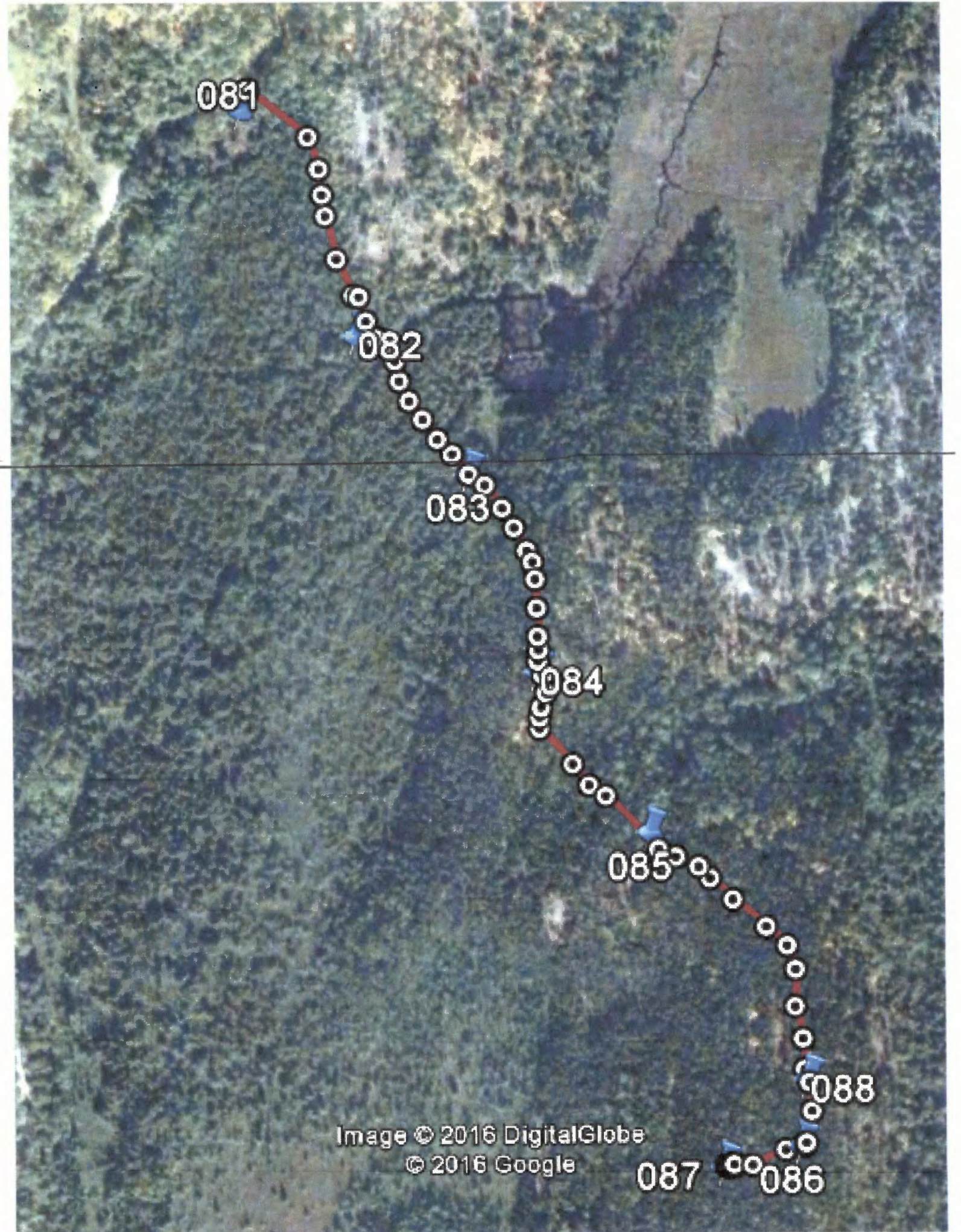

081
081
082
083
084
085
085
088
088
086

89 17T 918922 5187749
90 T17 918784 5187048

089
089
090
090

© 2016 Cnes/Spot Image
Image © 2016 DigitalGlobe

AYLMER TWP
GERVAIS CUT ROAD

CLAIM
4203306

CLAIM
4216910

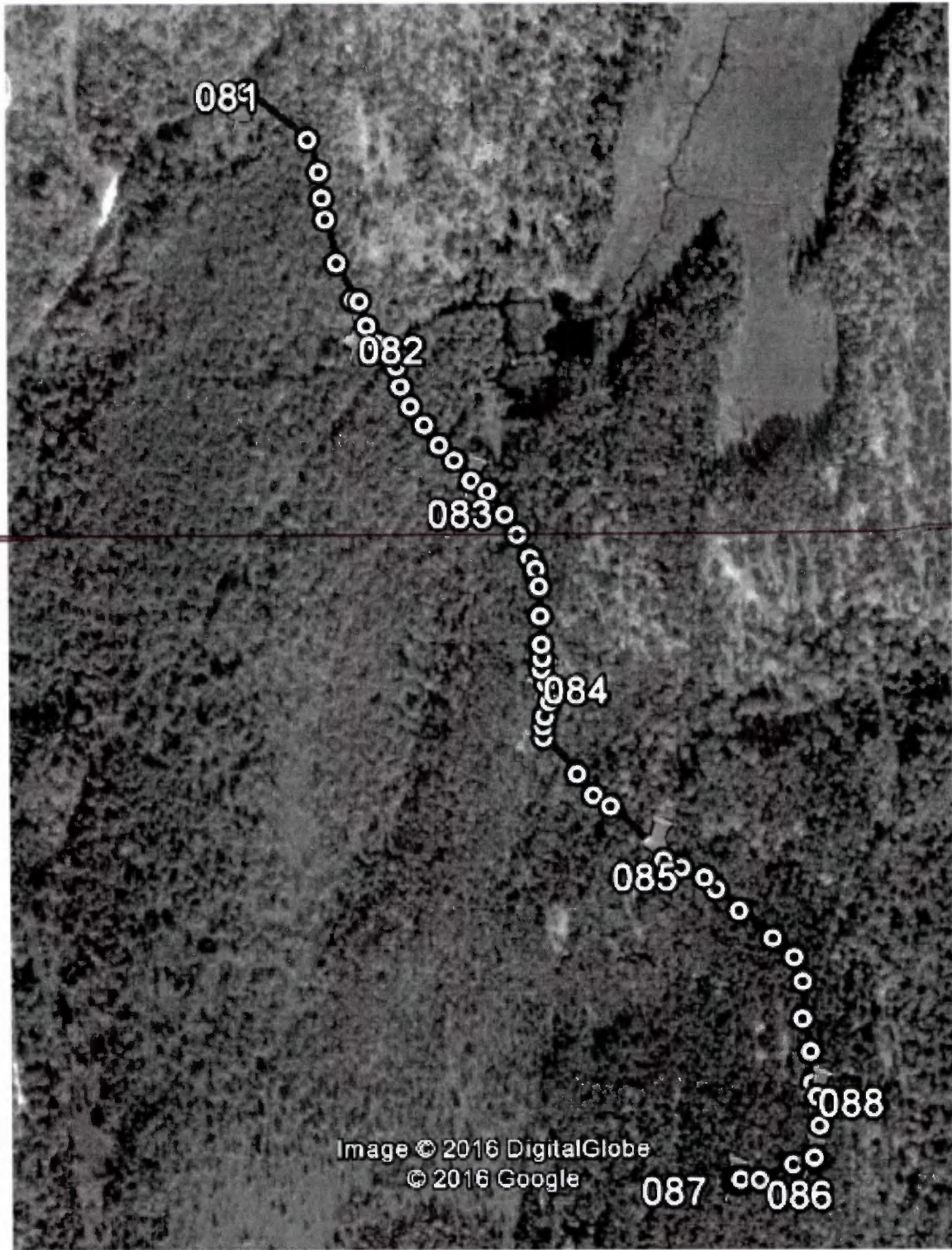

#2 POST

Image © 2016 DigitalGlobe
© 2016 Google

Google Map #1

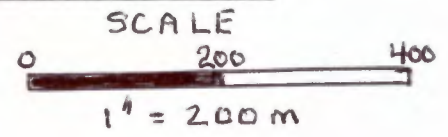

Aylmer TWP logging road

081	14-MAY-16 15:33:28	17 T 517326 5189827	288 m	Symbol
& Name	Junction with main road			
082	14-MAY-16 15:43:42	17 T 517400 5189680	290 m	Symbol
& Name	Outcropping in wetland on left			
083	14-MAY-16 15:46:10	17 T 517474 5189590	283 m	Symbol
& Name	End of wetland on left			
084	14-MAY-16 15:49:36	17 T 517519 5189460	291 m	Symbol
& Name	top of the first hill			
085	14-MAY-16 15:52:38	17 T 517592 5189355	280 m	Symbol
& Name	large outcrop to west of road			
086	14-MAY-16 15:59:22	17 T 517690 5189151	285 m	Symbol
& Name	Junction with logging equipment turnaround			
087	14-MAY-16 16:00:55	17 T 517640 5189137	292 m	Symbol
& Name	West extension of logging turnaround			
088	14-MAY-16 16:09:30	17 T 517693 5189195	295 m	Symbol &
Name	Large erratics on east side of road			

JOB..... AYLMER
DATE..... MAY 14/16..... PAGE.....

DA COATIN & I went up to map the new area opened up by GERWAS lumbering strip cutting in the fall of 2015.

We GPS the new road in the south central part of claim 4203306 and into the north central part of claim 4216910. The road work exposed a large quartz/quartz breccia outcrop as well some large quartz erratics. I took pictures of both items.

We discovered a new road from the southern area that gives us access to the middle of 4216910 claim

PARTY OF 2, F. DeLabbio
TEMPERATURE +2° cloudy

MAY 14/16

517592 5189355



MAY 14/16



0517693
5189195

Names and Signatures of workers

Tom Sheppard

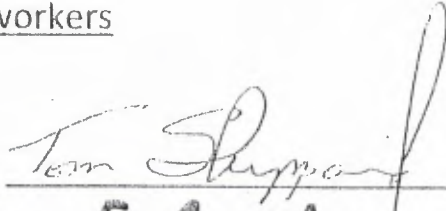

Jim Jackson



Fred Delabbio

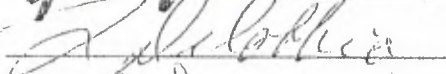

Blaine Olivier

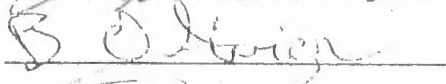

B. L. Montgomery

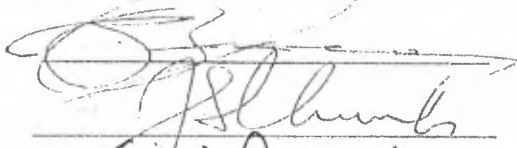

Joe Church



Nancy Delabbio

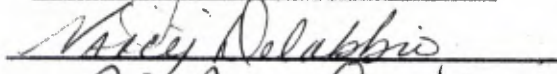

Dr. G. Courtin

