

We are committed to providing [accessible customer service](#).
If you need accessible formats or communications supports, please [contact us](#).

Nous tenons à améliorer [l'accessibilité des services à la clientèle](#).
Si vous avez besoin de formats accessibles ou d'aide à la communication, veuillez [nous contacter](#).

2.57050

**Prospecting Report
On The
Sheppard Claim 4203306
Aylmer Township, Sudbury, Ontario
July 2, 2016**

F. Delabbio, P.Eng.

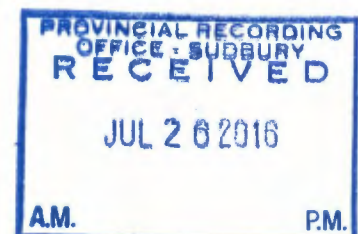

TABLE OF CONTENTS

Location and Access	1
Location Map	2
Claim Map & Work Area	3
Work Log (02/07/2016-Typed)	4
Preamble	5
Map of Outcrop Location	6
Photos	7
List of Workers	8

LOCATION AND ACCESS

Aylmer Township is located north of Lake Wanapitei, Sudbury Mining Division. Access to the mining claims in Aylmer Township is via Highway 545 North of Capreol and onto the Portelance Road. You travel north for 18 km after the turnoff for the Wanapitei First Nation. You then leave the Portelance Road and turn South over the bridge of the Wanapitei River onto the Poupore Road. You travel on the Poupore Road for 11 km to 13 km to access the claims in difference areas.

LOCATION



AYLMER

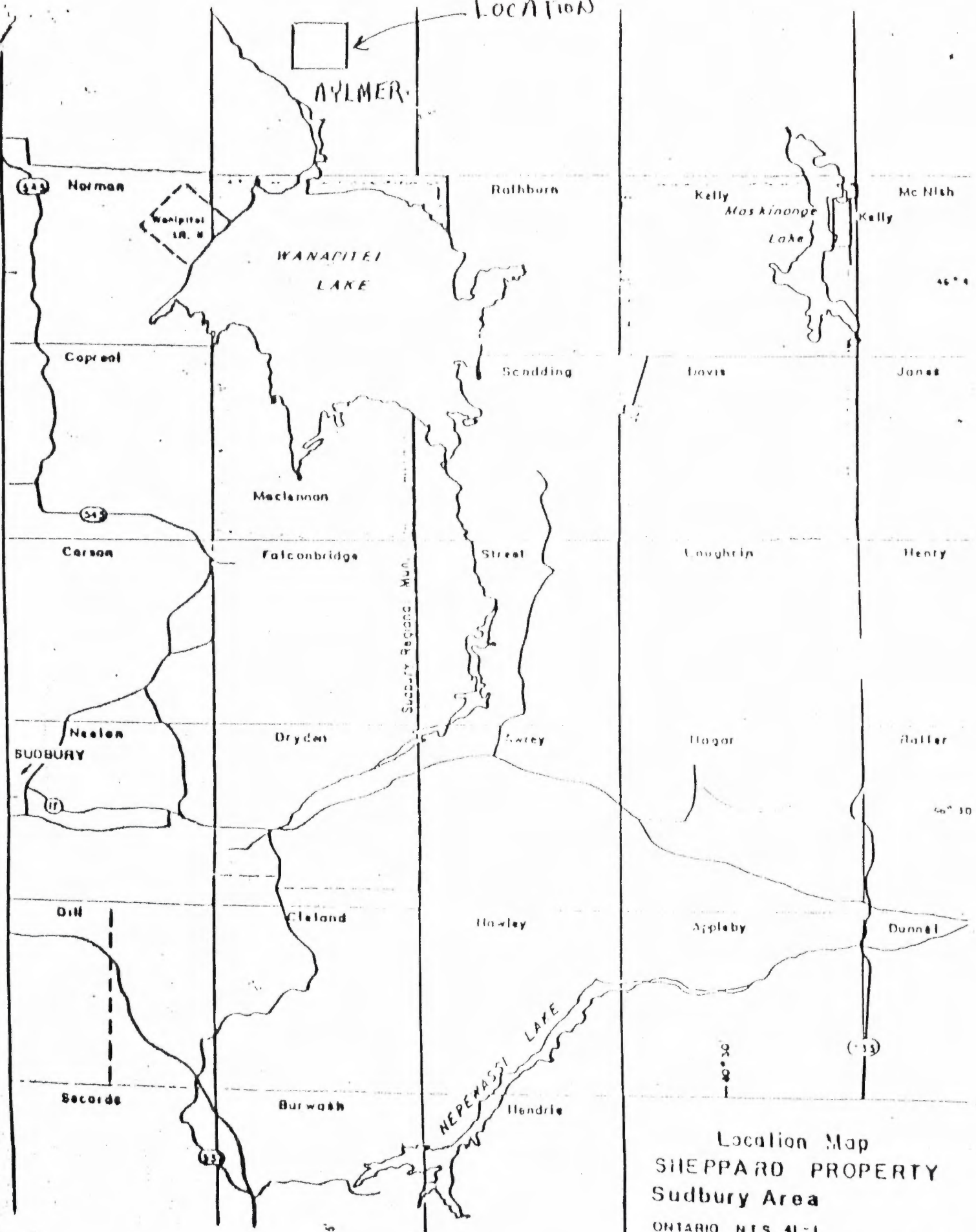

Location Map
SHEPPARD PROPERTY
Sudbury Area

ONTARIO N.T.S. 41-1

4216908
W-S-05/11

4216909

A.P. 108326
4203306

4219155

4216910

SHEPPARD CLAIMS
AYLMER
Sudbury

Job: Aylmer

Date: July 2, 2016

Nancy and I went up to Aylmer Township to claim 4203306 to obtain samples from the new quartzite showing near the bottom center of the claim. When Gervais Lumber built the road last fall, they uncovered this showing that does not fit in the geology and being in the middle of the swamp had not been seen before. Gervais Lumber has dug out the culvert at the beginning of the road making it not viable. I got sampled the length of the outcrop (40 ft.) to try and confirm the rock type. We drove to the new access road to claim 4216910 but it has been blocked.

Party Chief: Fred Delabbio

Weather: 17 degrees

JOB.....

DATE.....

PAGE.....

JOB.....

DATE.....

PAGE.....

Namy & I went up to Aglmer township to claim 420330 Co to obtain samples from the new quartzite showing near the bottom center of the claim. When Suvais built the road last fall they uncovered this showing that does not fit in the geology and being in the middle of the swamp had not been seen before. Suvais has dug out the subvert at the beginning of the road making it not driveable. I got sampled the length of the outcrop 40 ft to try and confirm the rock type. We drove to the new access road to claim 4216910 but it has been blocked.

PARTY CHIEF.....

WEATHER.....

Z. phibolita
17°



PARTY CHIEF.....

WEATHER.....

Preamble

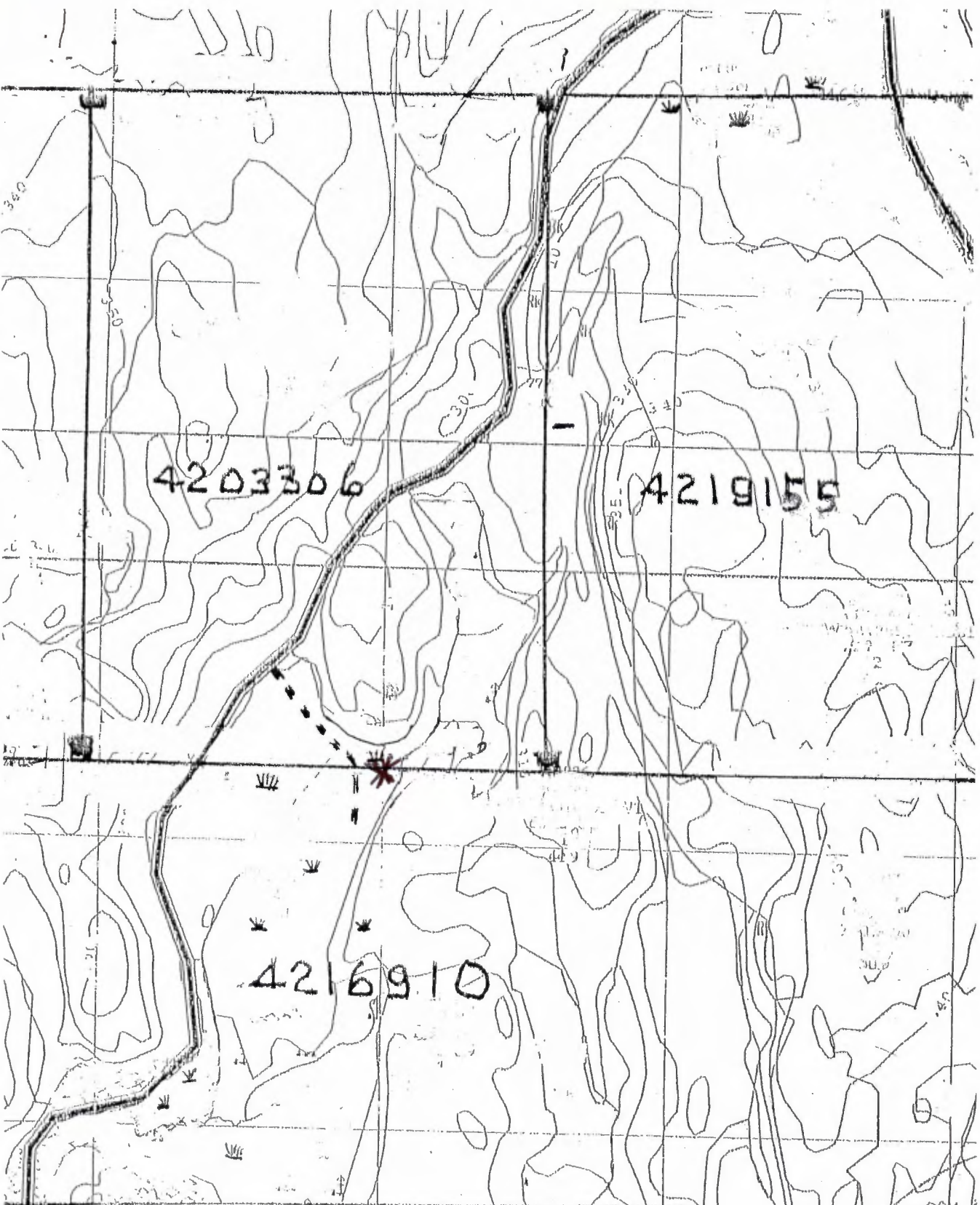
We went to the property in Aylmer Township to sample the newly uncovered outcrop on claim 4203306. We took a photo (attached) of the outcrop GPS co-ordinates 0517400, 5189680. It appears to be a quartzite in an area that was assumed to be all grey wacke. A sample was brought to the resident Geologist (Dan) and was confirmed to be a very fine grained Feldspathic quartzite with minor sulphide dissemination. We will try and extend the showing where they did other road work and strip logging.



AYLMER TWP
SHEPPARD CLAIMS
POUPORE ROAD 
CUT ROAD 
SAMPLE 
SCALE



DRAWN BY F. Delabbio

MAY 14/2016

GPS 0517400

5189680



Names and Signatures of workers

Tom Sheppard

Tom Sheppard

Jim Jackson

Jim Jackson

Fred Delabbio

Fred Delabbio

Blaine Olivier

Blaine Olivier

B. L. Montgomery

B. L. Montgomery

Joe Church

Joe Church

Nancy Delabbio

Nancy Delabbio

Dr. G. Courtin

Dr. G. Courtin