

We are committed to providing [accessible customer service](#).
If you need accessible formats or communications supports, please [contact us](#).

Nous tenons à améliorer [l'accessibilité des services à la clientèle](#).
Si vous avez besoin de formats accessibles ou d'aide à la communication, veuillez [nous contacter](#).

Prospecting Report
On The
Sheppard Claim 4216908
Aylmer Township, Sudbury, Ontario
June 3, 2015

F. Delabbio, P.Eng.

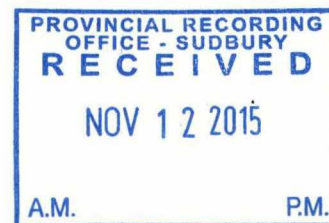

2-56389

TABLE OF CONTENTS

Location and Access	1
Location Map	2
Claim Map	3
Work Log (03/06/2015)	4
Typed Log (03/06/2015)	5
Preamble	6
Prospecting Map	7
List of Workers	8

LOCATION AND ACCESS

Aylmer Township is located north of Lake Wanapitei, Sudbury Mining Division. Access to the mining claims in Aylmer Township is via Highway 545 North of Capreol and onto the Portelance Road. You travel north for 18 km after the turnoff for the Wanapitei First Nation. You then leave the Portelance Road and turn South over the bridge of the Wanapitei River onto the Poupore Road. You travel on the Poupore Road for 11 km to 13 km to access the claims in difference areas.

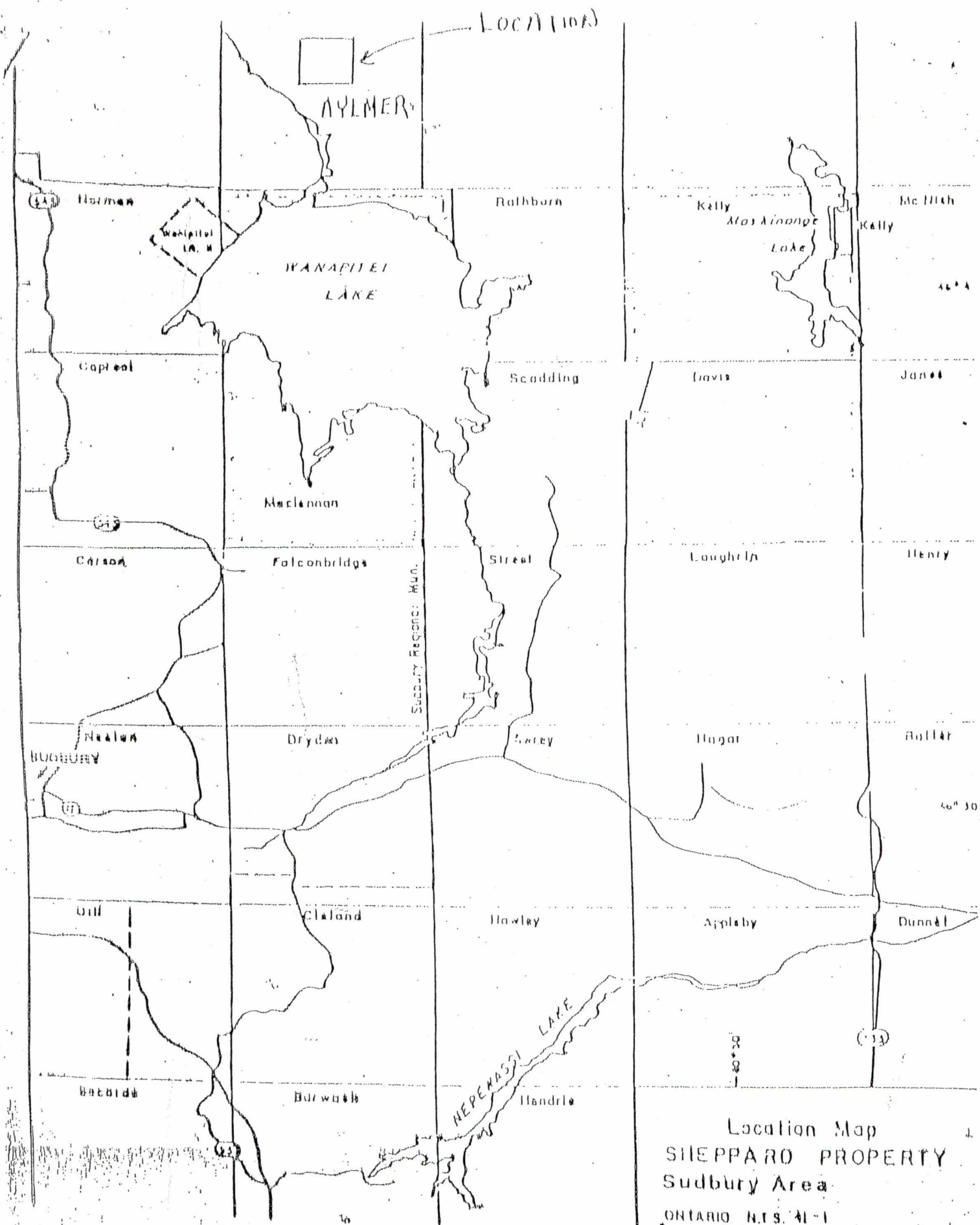

Location Map
 SHEPPARD PROPERTY
 Sudbury Area
 ONTARIO N.T.S. 41-1

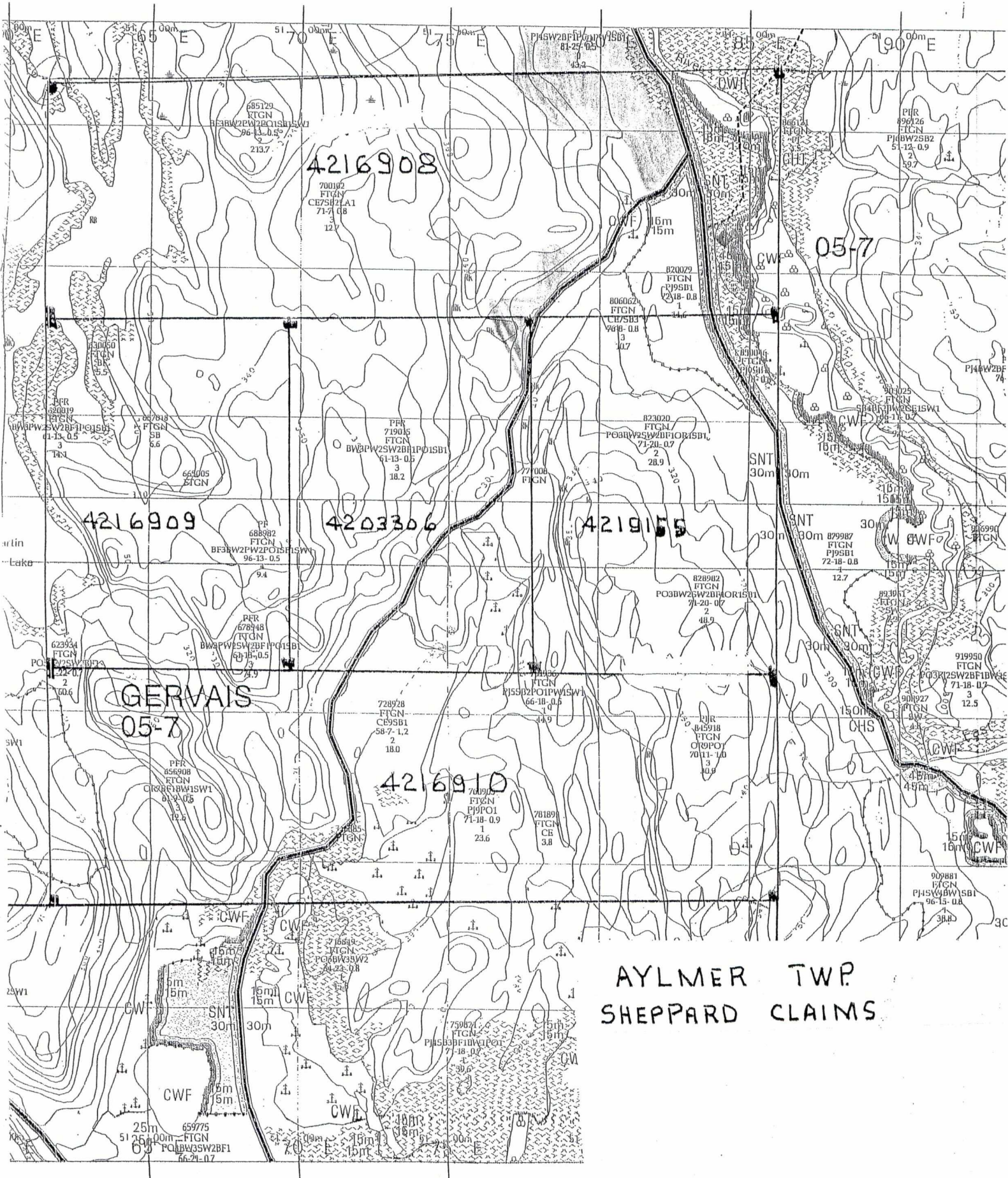

AYLMER TWP
SHEPPARD CLAIMS

JOB

AYLMER

DATE

JUNE 3 / 15

PAGE

Picked up Tom in Capreol and travelled up to the Sheppard claims in Aylmer Twp. Took advantage of the clear cutting of claim 42169081. All live posts are gone. Only white pine left standing. All outcrop exposed is greywacke. Extended the NORTH LINK TO 450 m FROM WHERE WE WORKED IN MAY

PARTY CHIEF

Eud

WEATHER

22° clear.

Job: Aylmer Twp.

Date: June 3, 2015

Picked up Tom in Capreol and travelled up to the Sheppard claims in Aylmer Township. Took advantage of the clear cutting of claim 4216908. All line posts are gone. Only white pine left standing. All outcrop exposed is grey wacke. Extended the North line to 450 M from where we worked in May.

Party Chief: Fred Delabbio

Weather: 22 degrees – Clear

PREAMBLE

We drove up to prospect and map on the Northern and Eastern portion of claim 4216908. Gervais Lumber has strip cut the area noted. All the new exposed outcrop is light coloured wacke and laminated wacke. The jointing is primarily due North with the bedding being flat lying.

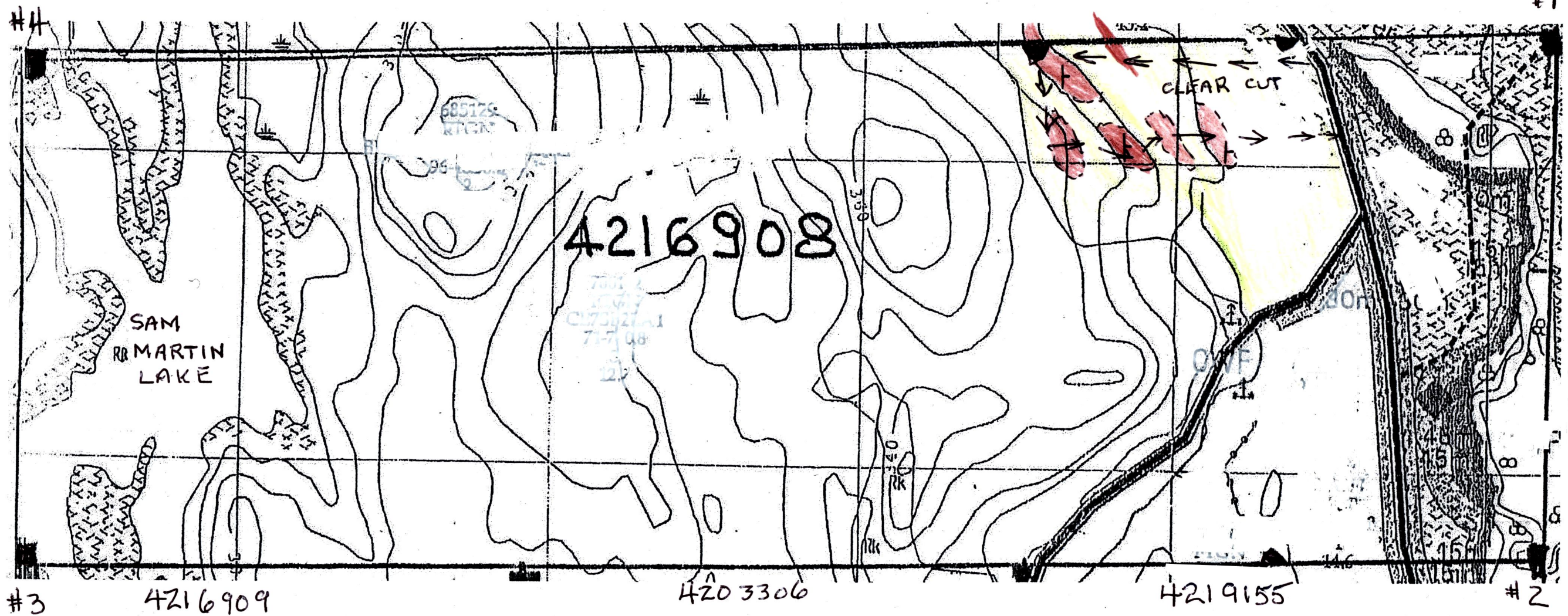

AYLMER TOWNSHIP
SHEPPARD CLAIM GROUP

SCALE 1" = 200 m

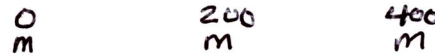

- | | |
|------------|-----------|
| CLAIM POST | LINE POST |
| ROAD | GREYWACKE |
| TRAVERSE | CLEAR CUT |
| STRIKE | |

PROVINCIAL RECORDING
OFFICE - SUDBURY
RECEIVED
NOV 12 2015
A.M. P.M.

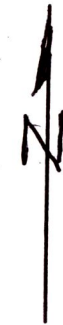

F. Delabbio Nov 2015

Names and Signatures of workers

Tom Sheppard

Tom Sheppard

Jim Jackson

Jim Jackson

Fred Delabbio

Fred Delabbio

Blaine Olivier

Blaine Olivier

B. L. Montgomery

B. L. Montgomery

Joe Church

Joe Church