

We are committed to providing [accessible customer service](#).
If you need accessible formats or communications supports, please [contact us](#).

Nous tenons à améliorer [l'accessibilité des services à la clientèle](#).
Si vous avez besoin de formats accessibles ou d'aide à la communication, veuillez [nous contacter](#).

2-56432

**Prospecting
On The
Sheppard Claim 4216908
Aylmer Township, Sudbury, Ontario
September 15, 2015**

F. Delabbio, P.Eng.

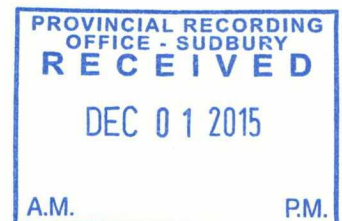

TABLE OF CONTENTS

Location and Access	1
Location Map	2
Claim Map	3
Work Log (15/09/2015)	4
Preamble	5
Prospecting Map	6
List of Workers	7

LOCATION AND ACCESS

Aylmer Township is located north of Lake Wanapitei, Sudbury Mining Division. Access to the mining claims in Aylmer Township is via Highway 545 North of Capreol and onto the Portelance Road. You travel north for 18 km after the turnoff for the Wanapitei First Nation. You then leave the Portelance Road and turn South over the bridge of the Wanapitei River onto the Poupore Road. You travel on the Poupore Road for 11 km to 13 km to access the claims in difference areas.

4216908
W-S-05/11

4216909

A.P. 108326
4203306

4219155

4216910

SHEPPARD CLAIMS
AYLMER
Sudbury

Job: Aylmer

Date: September 15, 2015

Picked up Jim and met Tom in Capreol and drove up to the North East corner of 4216908. We travelled in through the clear cut on the North boundary of the claim and prospected and mapped to the top of a grey wacke ridge covered oak and mixed forest. This was a western extension of previous work. The strike (north) and dip (58) of the grey wacke was consistent.

Party Chief: Fred Delabbio

Weather: +27 degrees, Clear

PREAMBLE

We travelled up to the Sheppard claims in Aylmer Township to do prospecting and mapping on the northern boundary of 4216908 that has been exposed by Gervais Lumber that is clear cutting in this area. They are taking everything but the white pine and the oak trees. Most of the exposed rock is grey wacke pretty well striking due north and is pink to light grey. There is a section of nice conglomerate.

JOB.....

HYMER

DATE.....

Sept 15/15

PAGE.....

Picked up Jim and met TOM
in Caprell and drove up to
the North East corner of
4216908. We travelled in thru
the clear cut on the NORTH
BOUNDARY OF THE CLAIM AND
PROSPECTED AND MAPPED to
the top of a grey wacke ridge
covered in oak and mixed
forest. This was a western
extension of previous work. The
strike (NORTH) and dip (58°) of the
greywacke was consistent.

PARTICIPANT

Frank DeRubeis

WEATHER

+27° Clear

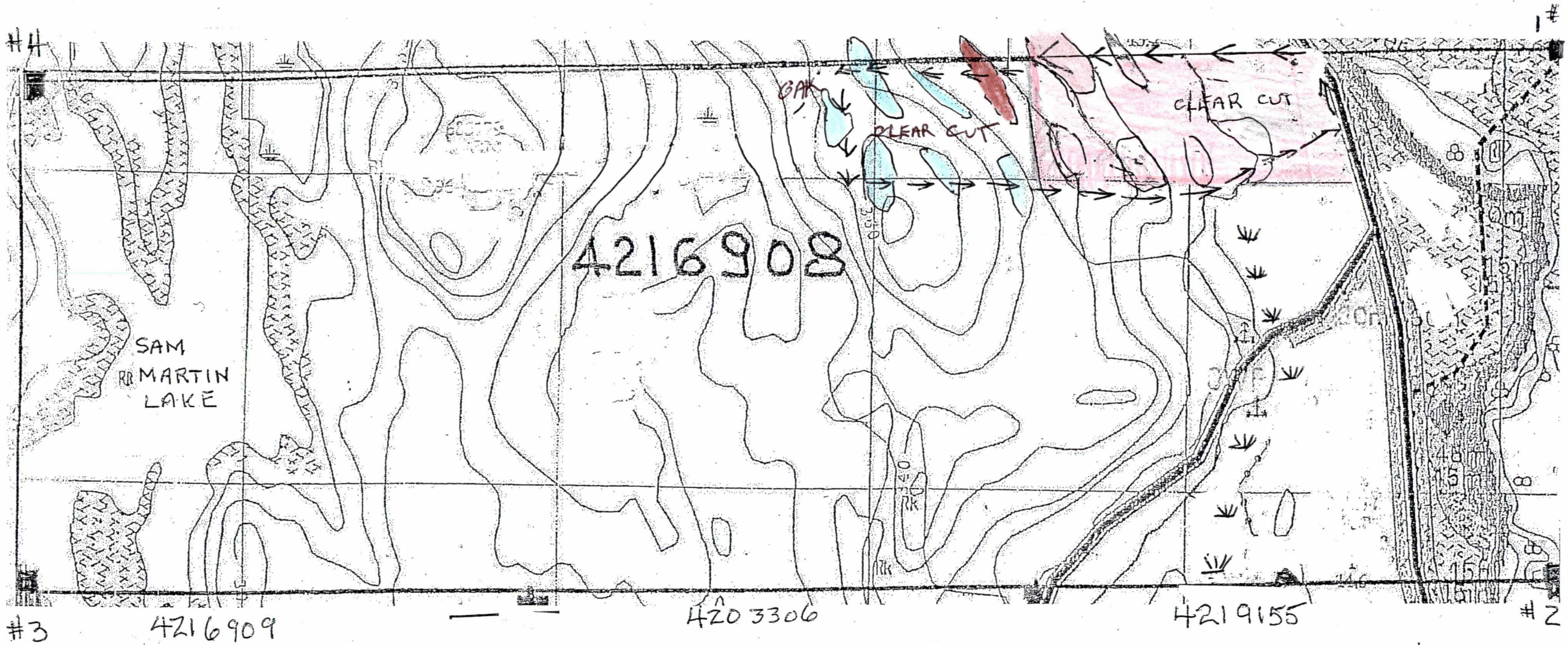

AYLMER TOWNSHIP SHEPPARD CLAIM GROUP

SCALE 1" = 200 m

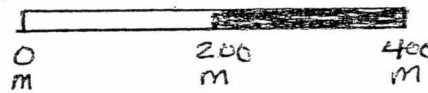

- | | |
|------------|------------------|
| CLAIM POST | LINE POST |
| ROAD | GREYWACKE |
| TRAVERSE | CLEAR CUT |
| STRIKE | CONGLOMERATE |
| SWAMP | PREVIOUS MAPPING |

F. Delabbie Nov 2015

Names and Signatures of workers

Tom Sheppard

Tom Sheppard

Jim Jackson

Jim Jackson

Fred Delabbio

Fred Delabbio

Blaine Olivier

Blaine Olivier

B. L. Montgomery

B. L. Montgomery

Joe Church

Joe Church