

We are committed to providing [accessible customer service](#).
If you need accessible formats or communications supports, please [contact us](#).

Nous tenons à améliorer [l'accessibilité des services à la clientèle](#).
Si vous avez besoin de formats accessibles ou d'aide à la communication, veuillez [nous contacter](#).

2 · 57274

**Prospecting Report
On The
Sheppard Group Claim 4203306
Aylmer Township, Sudbury, Ontario
July 2, 2016**

F. Delabbio, P.Eng.

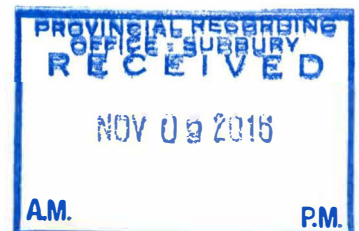
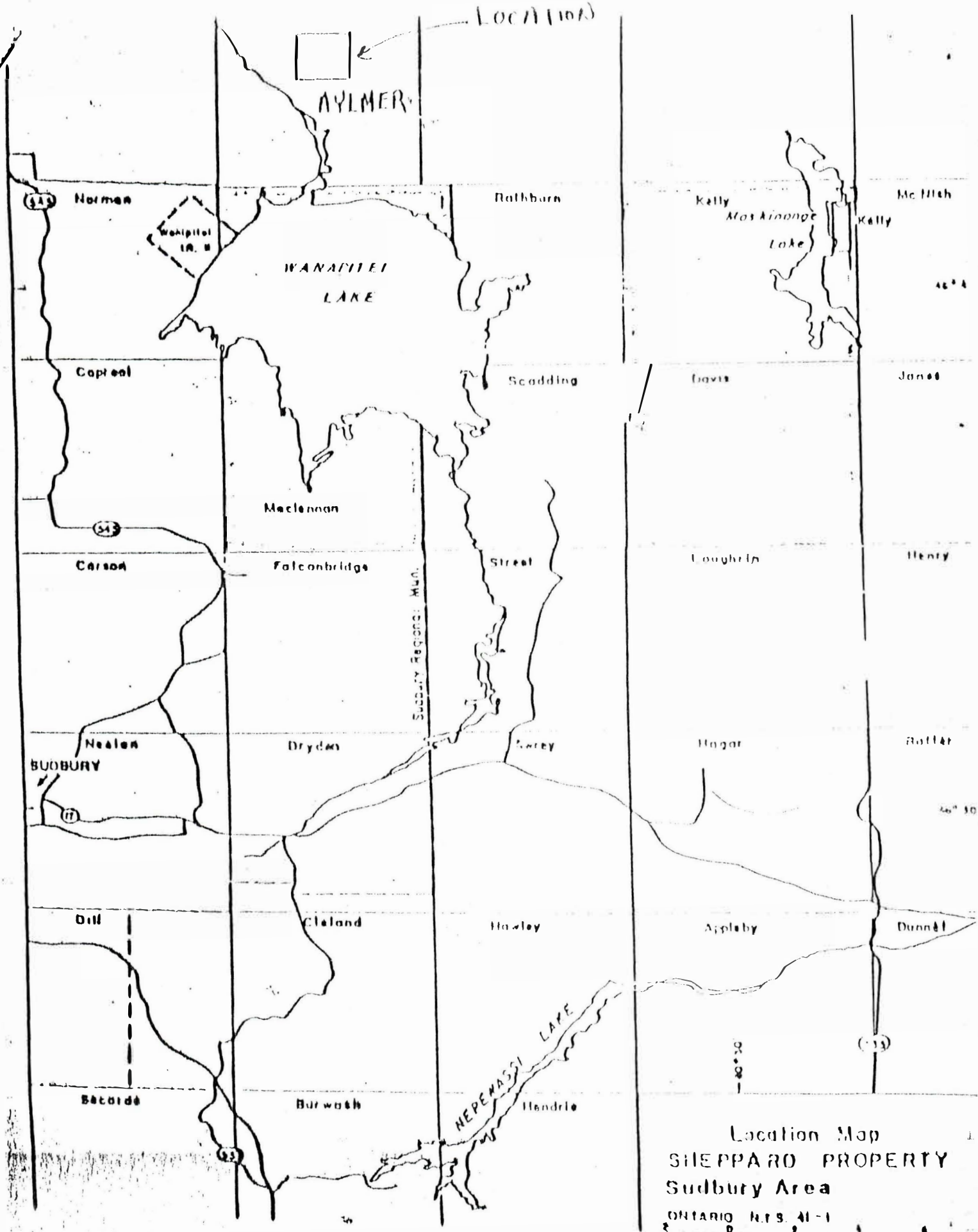

TABLE OF CONTENTS

Location and Access	1
Location Map	2
Claim Map	3
Work Log (July 2, 2016)	4 & 4a
Preamble	5
Sample Location Map	6
Assay & Bill	7, 7a
List of Workers	8

LOCATION AND ACCESS

Aylmer Township is located north of Lake Wanapitei, Sudbury Mining Division. Access to the mining claims in Aylmer Township is via Highway 545 North of Capreol and onto the Portelance Road. You travel north for 18 km after the turnoff for the Wanapitei First Nation. You then leave the Portelance Road and turn South over the bridge of the Wanapitei River onto the Poupore Road. You travel on the Poupore Road for 11 km to 13 km to access the claims in difference areas.



Location Map
SHEPPARD PROPERTY
Sudbury Area
ONTARIO N.T.S. 41-1

4216908
W-S-05/11

4216909

A.P. 108326
4203306

4219155

4216910

SHEPPARD CLAIMS

AYLMER

Sudbury

Job: Aylmer

Date: July 2, 2016

Nancy and I went up to Aylmer Township to claim 4203306 to obtain samples from the new quartzite showing near the bottom center of the claim. When Gervais built the road last fall they uncovered this showing that does not fit in the geology and being in the middle of the swamp had not been seen before. Gervais has dug out the culvert at the beginning of the road marking it not drivable. I got sampled the length of the outcrop 40 ft. to try and confirm the rock type. We drove to the new access road to claim 4216910 but it has been blocked.

Party Chief: Fred Delabbio

Weather: 17 degrees

Preamble

We travelled up to claims 4203306 and 4216910 to sample the quartzite outcrop uncovered last fall by Gervais Lumber. The outcrop is on the boundary of the 2 claims. It is a very fine grained quartzite which has been confirmed by the resident Geologist. The sample was sent for a gold assay and proved to be anomalous.

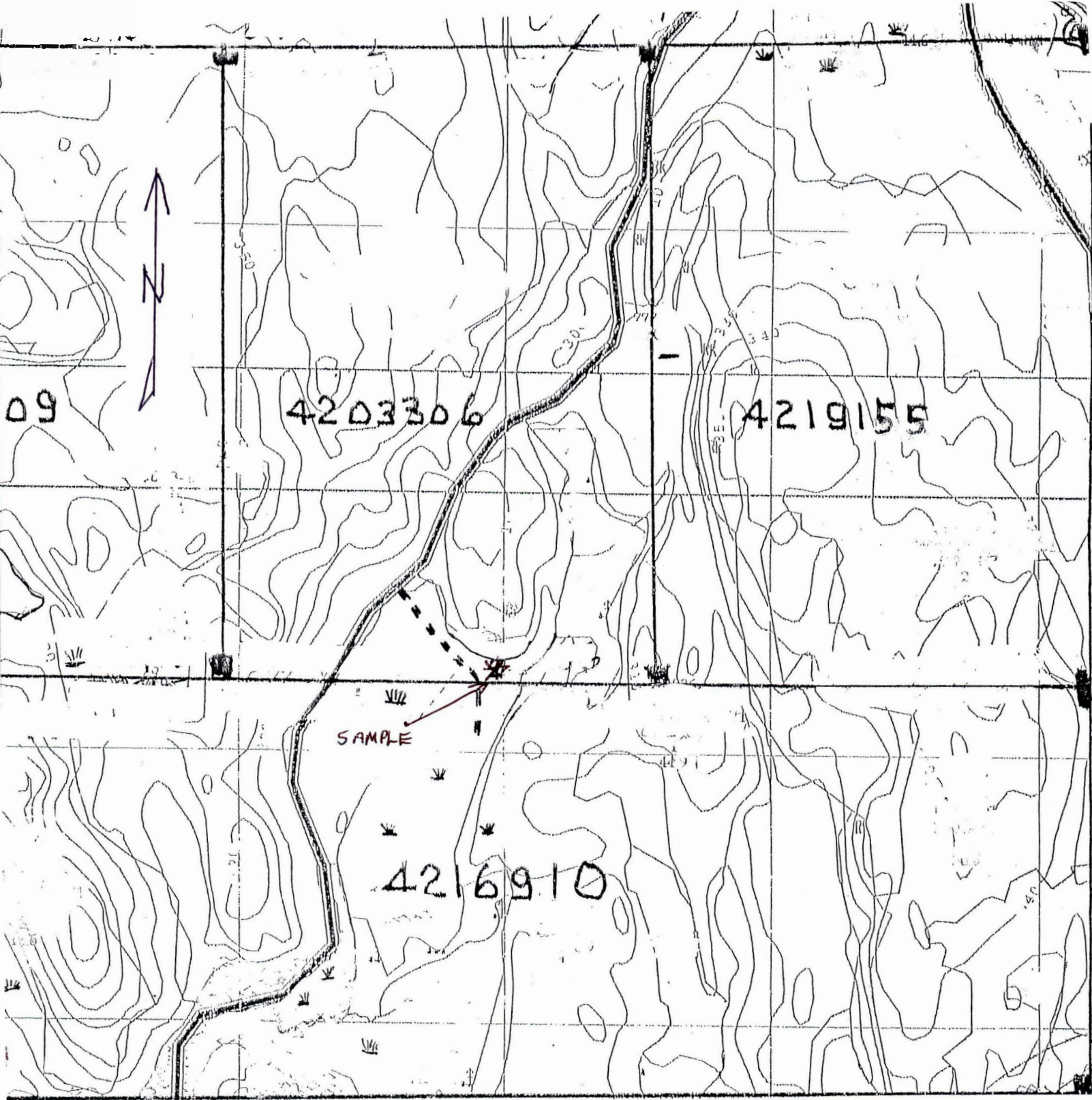

SAMPLE LOCATION *

NEW CUT ROAD - - - -

SCALE 1" = 400 M.

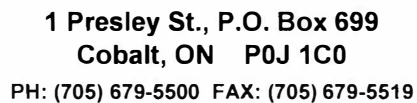

CLIENT: Fred Delabio

Job #: 0-247

Shipment Date: July 25, 2016

QD28 Certificate of Analysis Apr 2012 Rev (3)

Std OxK 119	0.108	3.703	1 Rock
Blank	<.001	<.03	

Assayer:

André

Names and Signatures of workers

Tom Sheppard

Tom Sheppard

Jim Jackson

Jim Jackson

Fred Delabbio

Fred Delabbio

Blaine Olivier

Blaine Olivier

B. L. Montgomery

B. L. Montgomery

Joe Church

Joe Church

Nancy Delabbio

Nancy Delabbio

Dr. G. Courtin

Dr. G. Courtin