

We are committed to providing [accessible customer service](#).
If you need accessible formats or communications supports, please [contact us](#).

Nous tenons à améliorer [l'accessibilité des services à la clientèle](#).
Si vous avez besoin de formats accessibles ou d'aide à la communication, veuillez [nous contacter](#).



CANADIAN EXPLORATION SERVICES LTD

PO Box 219, 14579 Government Road, Larder Lake, Ontario, P0K 1L0, Canada
Phone (705) 643-2345 Fax (705) 643-2191 www.cxsltd.com

TIGER GOLD EXPLORATION CORPORATION

Prospecting Over the HARKER HERITAGE PROPERTY AREAS 2, 3, 4 and 5

Elliott Township, Ontario

TABLE OF CONTENTS

1.	SURVEY DETAILS	3
1.1	PROJECT NAME	3
1.2	CLIENT	3
1.3	LOCATION	3
1.4	ACCESS	4
1.5	SURVEY AREA	4
1.6	REGIONAL GEOLOGY	4
1.7	PREVIOUS WORK	5
2.	SURVEY WORK UNDERTAKEN	6
2.1	SURVEY LOG	6
2.2	PERSONNEL	6
2.3	SURVEY SPECIFICATIONS	6
3.	OVERVIEW OF SURVEY RESULTS	7
3.1	DAY-1 – NOVEMBER 24, 2015	7
3.2	DAY-2 – NOVEMBER 25, 2015	9

LIST OF APPENDICES

APPENDIX A: STATEMENT OF QUALIFICATIONS

APPENDIX B: INSTRUMENT SPECIFICATIONS

APPENDIX C: LIST OF MAPS (IN MAP POCKET)

LIST OF TABLES AND FIGURES

Figure 1: Location of the Harker Heritage Property.....	3
Figure 2: Sample 06099.....	7
Figure 3: Sample 06100.....	8
Figure 4: Sample 06101.....	9
Table 1: Survey Log.....	6

1. SURVEY DETAILS

1.1 PROJECT NAME

This project is known as the **Harker Heritage Property – Areas 2,3 4 and 5.**

1.2 CLIENT

TIGER GOLD EXPLORATION CORPORATION,

103 Government Road.
Kirkland Lake, Ontario
P2N 1A9

1.3 LOCATION

The Harker Heritage Property is located approximately 50 km northeast of Kirkland Lake, Ontario. The property consists of 375 mining claims comprising of over 850 units spanning Clifford, Elliot, Harker, Holloway, Tannahill and Marriott Townships within the Larder Lake Mining Division.

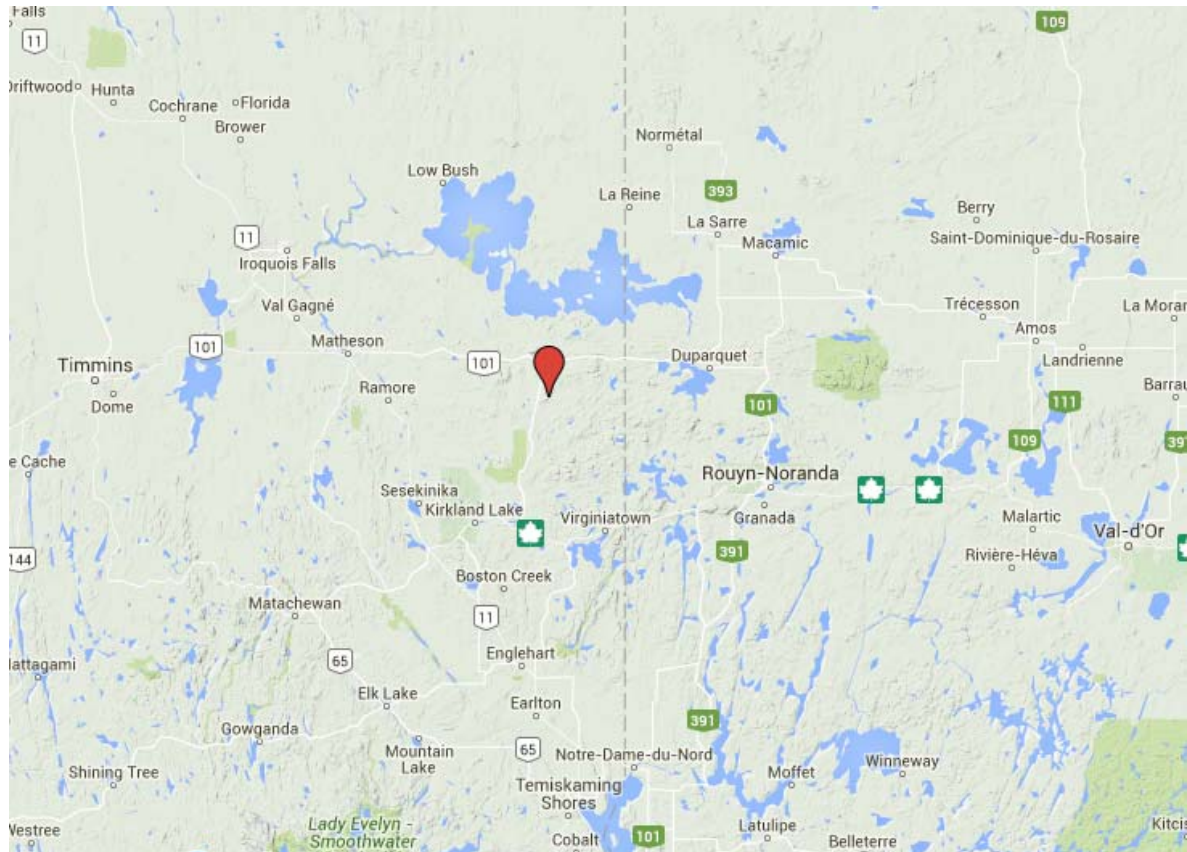

Figure 1: Location of the Harker Heritage Property

1.4 ACCESS

Access to the property was attained with a 4x4 truck via highway 672 and highway 101. Numerous forestry access roads and trails were travelled by ATV to access the various parts of the property.

Area 2 is located within Elliott Township. Access to this area was directly off of highway 672 approximately 30 kilometers north of its intersection with highway 66. From here an ATV was used to access the survey region.

Area 3 and 4 are located within Elliott Township. Access to these areas was via highway 672. Approximately 31.6 kilometers north of the intersection highway 66 the property crosses the highway. At this location the truck was parked and an ATV was used for the remainder of the access.

Area 5 is located within Elliott Township. Access to this area was via highway 672. Approximately 33.1 kilometers north of its intersection with highway 66, the property crosses the highway. At this location the truck was parked and an ATV was used for the remainder of the access.

1.5 SURVEY AREA

The traversed lines were established using a GPS in conjunction with the execution of the survey. The survey area was for reconnaissance and therefore randomly generated in the field based on topography and vegetation.

The traverse for Area 2 covers a portion of mining claim 4210175 which is located in Elliott Township within the Larder Lake Mining Division.

The traverse for Area 3 covers a portion of mining claim 3013919, 4225037, 4209405 which are located in Elliott Township within the Larder Lake Mining Division.

The traverse for Area 4 covers a portion of mining claim 4257139 which is located in Elliott Township within the Larder Lake Mining Division.

The traverse for Area 5 covers a portion of mining claim 4252126 which is located in Elliott Township within the Larder Lake Mining Division.

1.6 REGIONAL GEOLOGY

The property is hosted in the Archean aged Blake River Group of the Abitibi sub-province. Volcanic rocks of the area are classified chemically as tholeiitic and calc-alkaline. They include a wide spectrum of rock types ranging from basalts to rhyolites. Intrusive rocks include gabbros, diorites and feldspar porphyries with scattered rare diabase dykes. Mapping in the region has identified a number of east west trending fold axis that lead to the repetition of units in a north south direction.

1.7 PREVIOUS WORK

The majority of the work has been reported since 2005 by Tiger Gold Exploration Corporation or one of its subsidiaries. This includes magnetometer and VLF surveys along with stripping of over burden and geological mapping.

Prior to this, Lac Minerals drilled 2 diamond drill holes totaling 865 feet and performed some geological mapping. The only other reported work was by Merrick in 1993 where he performed some geological traverses.

2. SURVEY WORK UNDERTAKEN

2.1 SURVEY LOG

Date	Description	Total Traverse (km)
November 24, 2015	Prospect area 2.	1.7
November 25, 2015	Prospect area 3.	2.6
	Prospect area 4.	1.6
	Prospect area 5.	0.375

Table 1: Survey Log

2.2 PERSONNEL

Claudia Moraga of Britt, Ontario performed the prospecting traverse and collected GPS waypoint data.

2.3 SURVEY SPECIFICATIONS

The main purpose of the prospecting was to investigate to areas of outcrop exposure for potential mineralization. Rock samples were collected from outcrops crossed during the traverses. Any samples were taken for reference purposes.

3. OVERVIEW OF SURVEY RESULTS

3.1 DAY-1 – NOVEMBER 24, 2015

Sample 06099

**NAD 83 - Zone 17N
585512E 5357883N**

The outcrop this sample was collected from was in an area covered with a recent re-plant of jack pine.

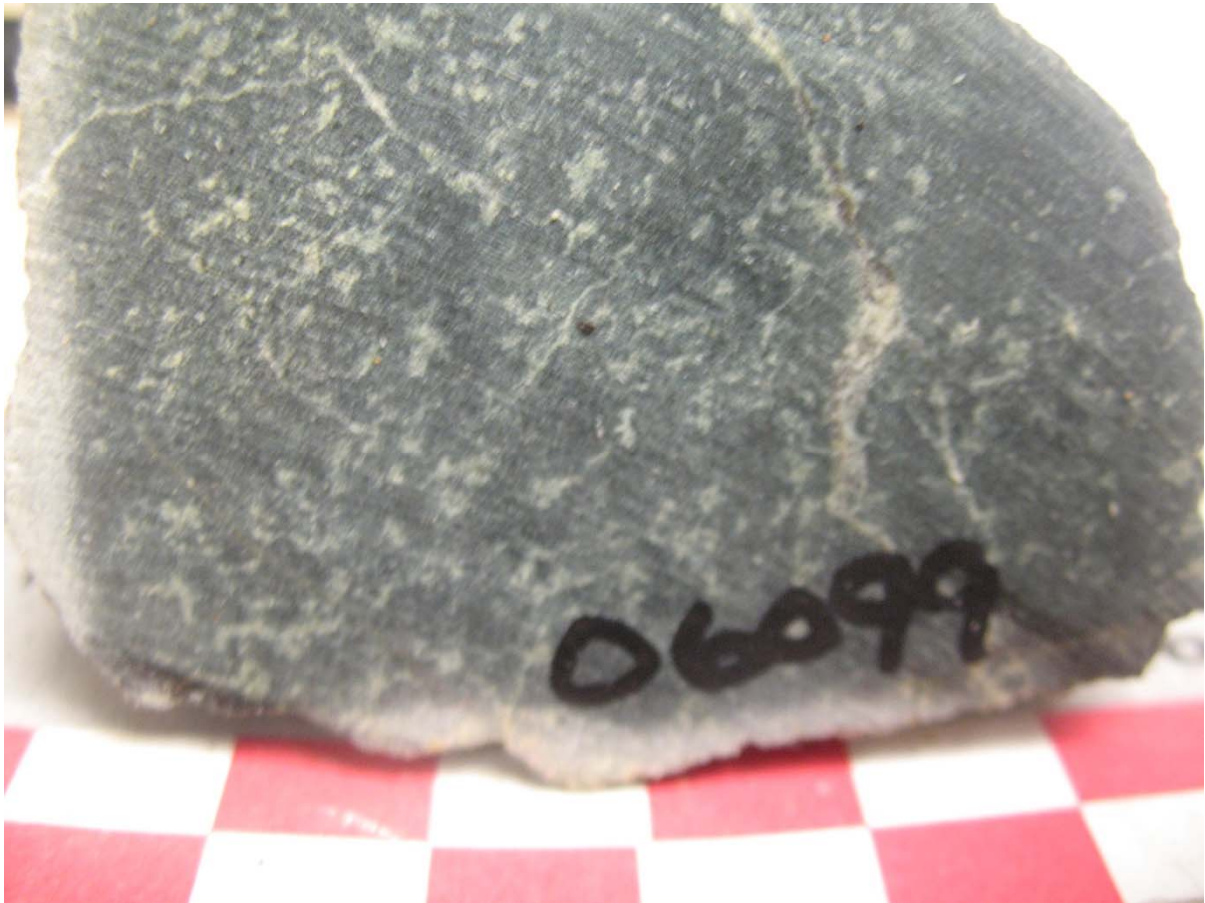

Figure 2: Sample 06099

Sample 06100

**NAD 83 - Zone 17N
586020E 5358039N**

The outcrop this sample was collected from was in an area covered with spruce.

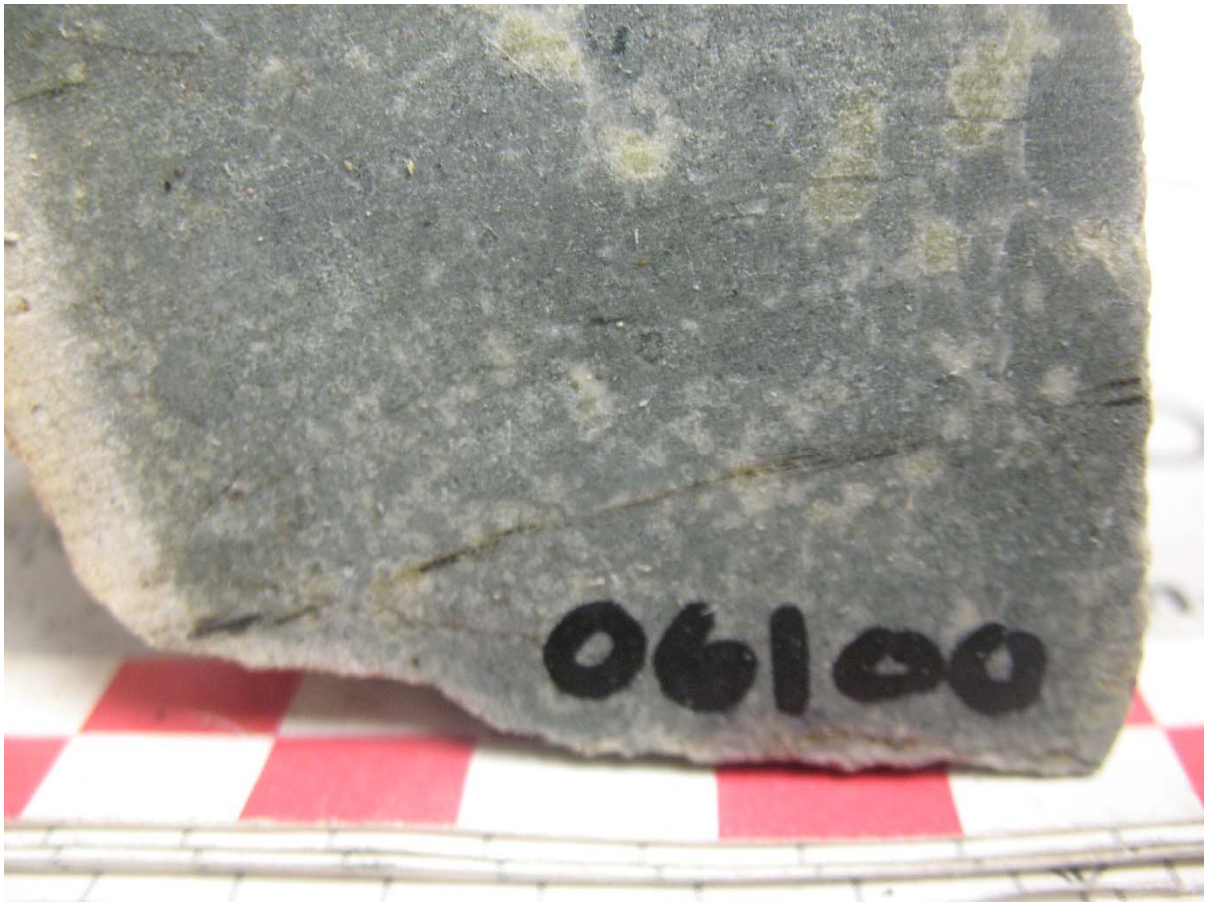

Figure 3: Sample 06100

3.2 DAY-2 – NOVEMBER 25, 2015

Sample 06101
NAD 83 - Zone 17N
590023E 5360465N

The outcrop this sample was collected from was in an area covered with a mix of trees.

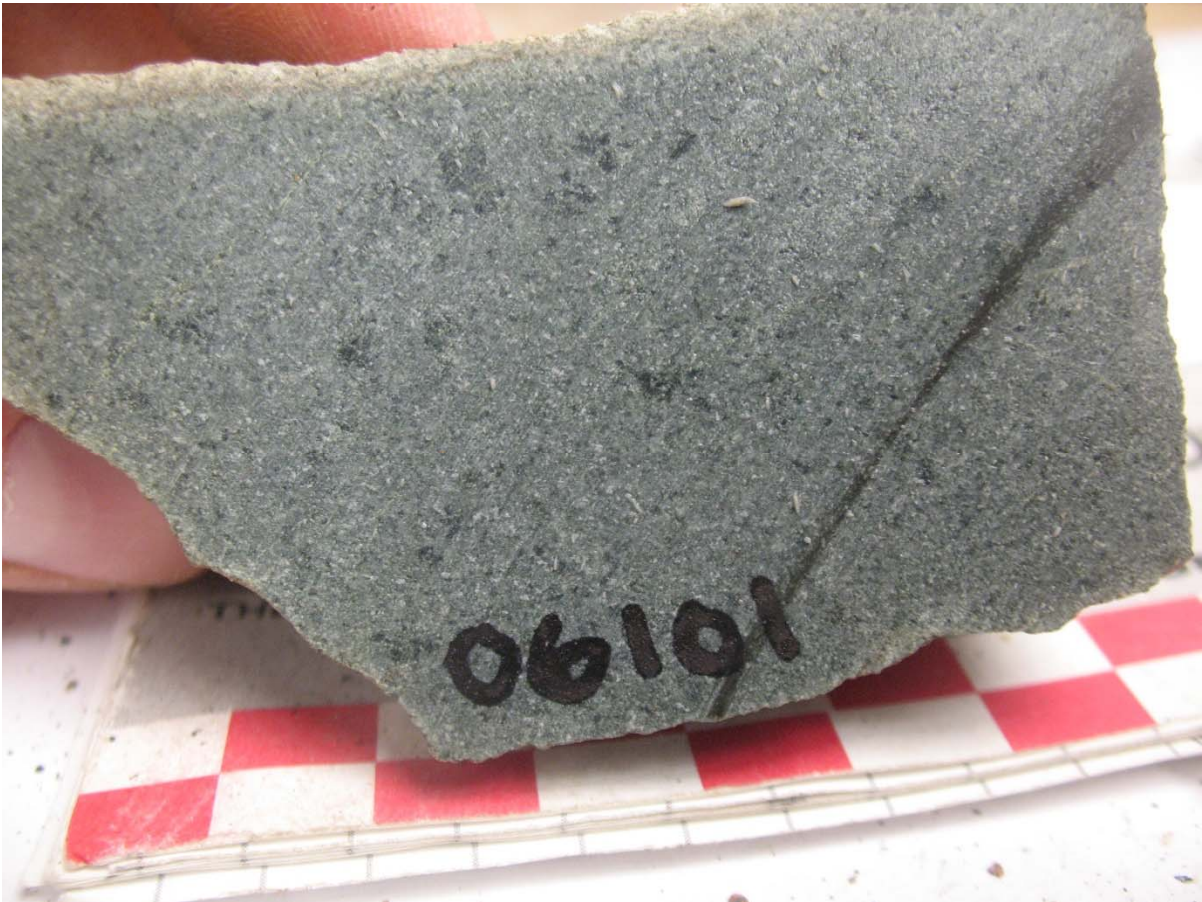

Figure 4: Sample 06101

A claim post was also located on area 5. This post had no tag and was located at coordinates 586904E and 5361848N.

APPENDIX A

STATEMENT OF QUALIFICATIONS

I, C. Jason Ploeger, hereby declare that:

1. I am a professional geophysicist with residence in Larder Lake, Ontario and am presently employed as a Geophysicist and Geophysical Manager of Canadian Exploration Services Ltd. of Larder Lake, Ontario.
2. I am a Practising Member of the Association of Professional Geoscientists, with membership number 2172.
3. I graduated with a Bachelor of Science degree in geophysics from the University of Western Ontario, in London Ontario, in 1999.
4. I have practiced my profession continuously since graduation in Africa, Bulgaria, Canada, Mexico and Mongolia.
5. I am a member of the Ontario Prospectors Association, a Director of the Northern Prospectors Association and a member of the Society of Exploration Geophysicists.
6. I do not have nor expect an interest in the properties and securities of **Tiger Gold Exploration Corporation**.
7. I am responsible for the final processing and validation of the survey results and the compilation of the presentation of this report. The statements made in this report represent my professional opinion based on my consideration of the information available to me at the time of writing this report.



C. Jason Ploeger, P.Ge., B.Sc.
Geophysical Manager
Canadian Exploration Services Ltd.

Larder Lake, ON
February 18, 2016

APPENDIX B

GARMIN GPS MAP 62S



Physical & Performance:	
Unit dimensions, WxHxD:	2.4" x 6.3" x 1.4" (6.1 x 16.0 x 3.6 cm)
Display size, WxH:	1.43" x 2.15" (3.6 x 5.5 cm); 2.6" diag (6.6 cm)
Display resolution, WxH:	160 x 240 pixels
Display type:	transflective, 65-K color TFT
Weight:	9.2 oz (260.1 g) with batteries
Battery:	2 AA batteries (not included); NiMH or Lithium recommended
Battery life:	20 hours
Waterproof:	yes (IPX7)
Floats:	no

High-sensitivity receiver:	yes
Interface:	high-speed USB and NMEA 0183 compatible
Maps & Memory:	
Basemap:	yes
Preloaded maps:	no
Ability to add maps:	yes
Built-in memory:	1.7 GB
Accepts data cards:	microSD™ card (not included)
Waypoints/favorites/locations:	2000
Routes:	200
Track log:	10,000 points, 200 saved tracks
Features & Benefits:	
Automatic routing (turn by turn routing on roads):	yes (with optional mapping for detailed roads)
Electronic compass:	yes (tilt-compensated, 3-axis)
Touchscreen:	no
Barometric altimeter:	yes
Camera:	no
<u>Geocaching-friendly:</u>	yes (paperless)
<u>Custom maps compatible:</u>	yes
Photo navigation (navigate to geotagged photos):	yes
Outdoor GPS games:	no

Hunt/fish calendar:	yes
Sun and moon information:	yes
Tide tables:	yes
Area calculation:	yes
Custom POIs (ability to add additional points of interest):	yes
Unit-to-unit transfer (shares data wirelessly with similar units):	yes
Picture viewer:	yes
Garmin Connect™ compatible (online community where you analyze, categorize and share data):	yes

- *Specifications obtained from www.garmin.com*

APPENDIX C

LIST OF MAPS (IN MAP POCKET)

Posted Traverse plan maps (1:10000)

- 1) TIGER-HARKER HERITAGE-AREA 2-PROSPECTING
- 2) TIGER-HARKER HERITAGE-AREA 3-PROSPECTING
- 3) TIGER-HARKER HERITAGE-AREA 4-PROSPECTING
- 4) TIGER-HARKER HERITAGE-AREA 5-PROSPECTING

TOTAL MAPS = 4

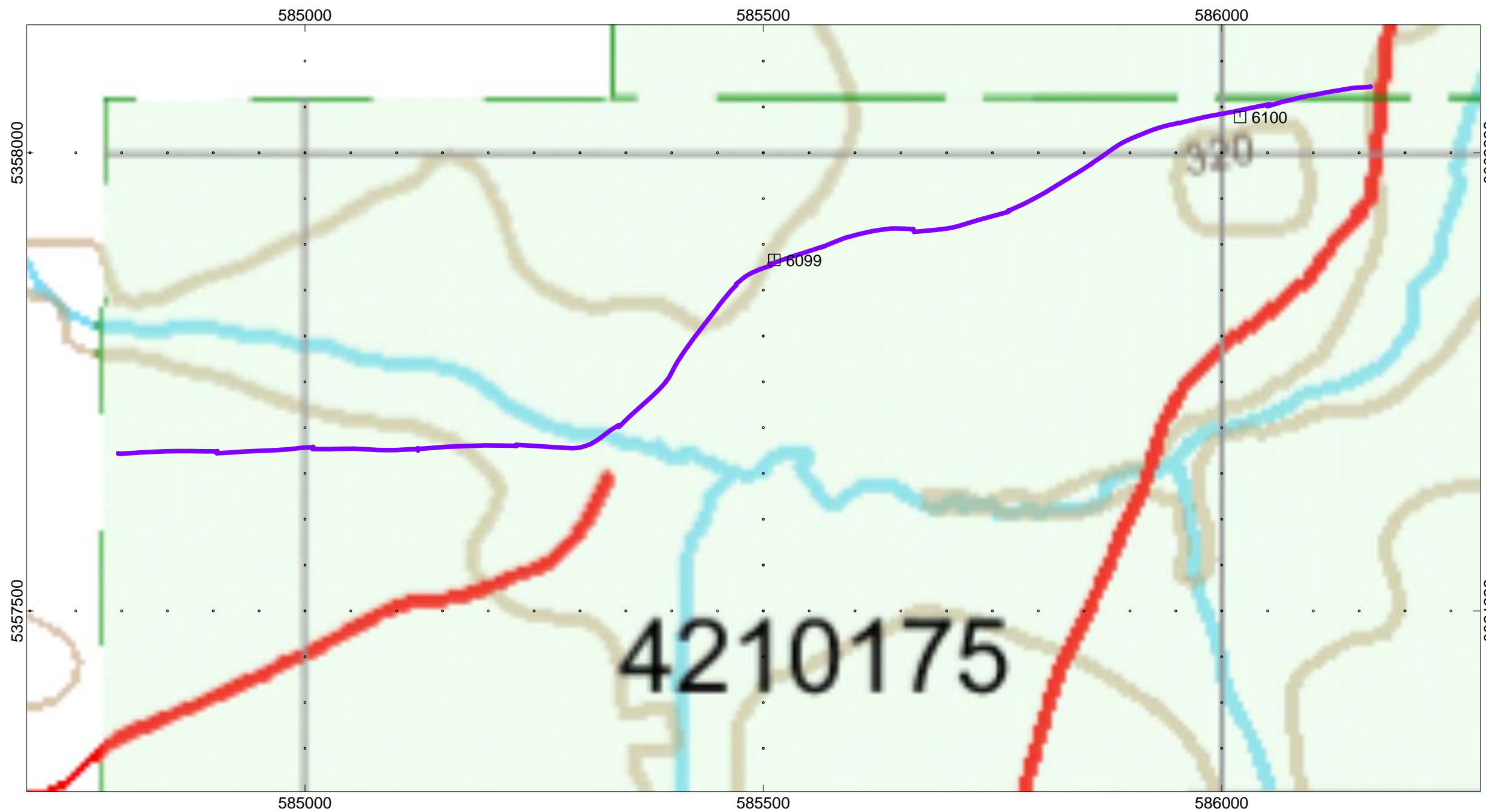

— November 24, 2015

**TIGER GOLD
EXPLORATION CORPORATION**

**HARKER HERITAGE PROPERTY
Area 2
Elliott Township, Ontario**

PROSPECTING TRAVERSE PLAN MAP

November 24, 2015

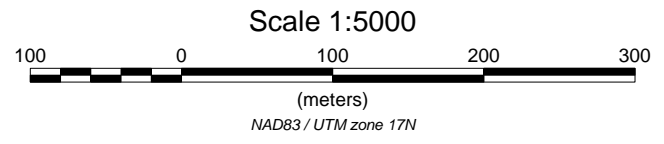

Operated By: Claudia Moraga
 Processed by: C Jason Ploeger, B.Sc.
 Map Drawn By: C Jason Ploeger, B.Sc.
 February 2016



Drawing: TIGER-HARKER HERITAGE-AREA 2-PROSPECTING

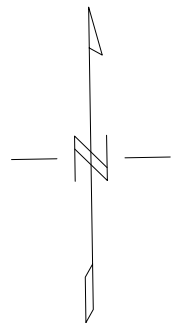
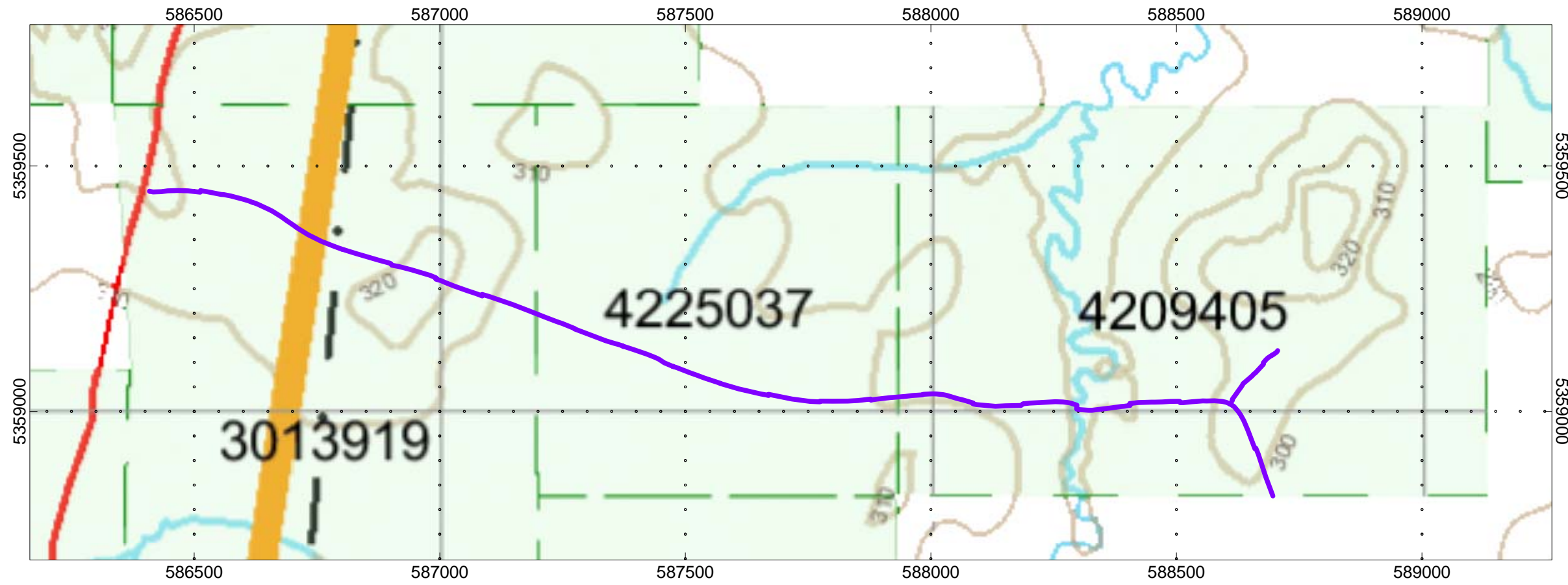

— November 25, 2015

**TIGER GOLD
EXPLORATION CORPORATION**

**HARKER HERITAGE PROPERTY
Area 3
Elliott Township, Ontario**

PROSPECTING TRAVERSE PLAN MAP
November 25, 2015

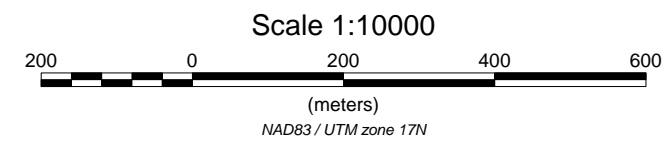

Operated By: Claudia Moraga
Processed by: C Jason Ploeger, B.Sc.
Map Drawn By: C Jason Ploeger, B.Sc.
February 2016



Drawing: TIGER-HARKER HERITAGE-AREA 3-PROSPECTING

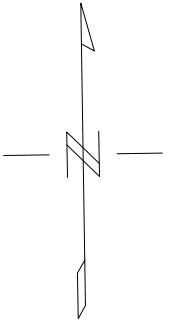
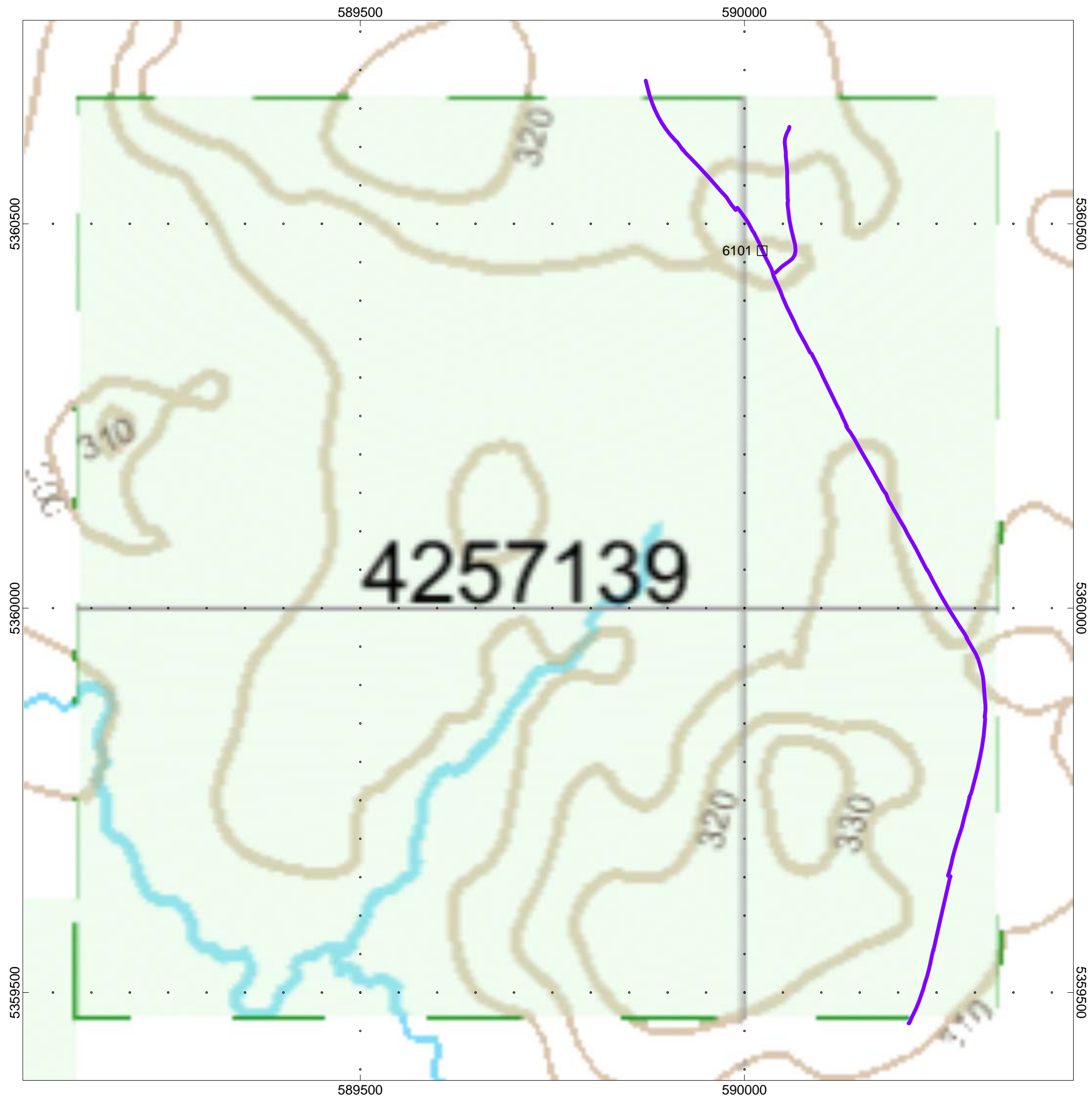

— November 25, 2015

**TIGER GOLD
EXPLORATION CORPORATION**

**HARKER HERITAGE PROPERTY
Area 4
Elliott Township, Ontario**

PROSPECTING TRAVERSE PLAN MAP
November 25, 2015

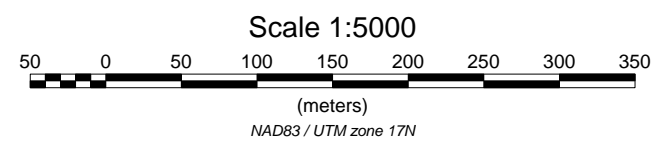

Operated By: Claudia Moraga
Processed by: C Jason Ploeger, B.Sc.
Map Drawn By: C Jason Ploeger, B.Sc.
February 2016



Drawing: TIGER-HARKER HERITAGE-AREA 4-PROSPECTING

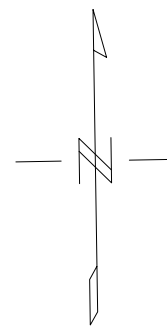

— November 25, 2015

**TIGER GOLD
EXPLORATION CORPORATION**

**HARKER HERITAGE PROPERTY
Area 5
Elliott Township, Ontario**

PROSPECTING TRAVERSE PLAN MAP
November 25, 2015

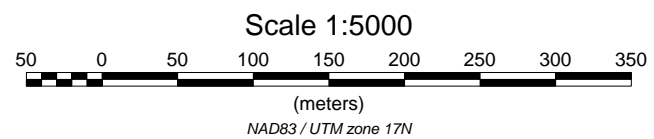

Operated By: Claudia Moraga
Processed by: C Jason Ploeger, B.Sc.
Map Drawn By: C Jason Ploeger, B.Sc.
February 2016



Drawing: TIGER-HARKER HERITAGE-AREA 5-PROSPECTING