

REPORT ON 2014 EXPLORATION
FOR
WILLIAM MURRAY YAHN
(CLIENT #410363)
LAURIE TOWNSHIP PROPERTY

NTS 53A/12
UTM COORDINATES
MAP DATUM NAD 83
Number 1 Post
0286336E / 5385091N

THUNDER BAY MINING DIVISION

Claim TB #4268315

Prepared by William M. Yahn
Sept 2014

Report on activity

The work being reported is for Claim #TB 4268315 located in Laurie Township. It is located approximately 70 kilometers west of Thunder Bay, Ontario. It is a two claim block with a second claim to the southwest #TB 4268327. On September 23rd.2014, I visited both claims and have split the expenses on the respective assessment reports.

The claim was staked on Dec 20th.2011 by Jason Shaver on behalf of Bill Snell. On November 8, 2013 the claim was transferred to William Murray Yahn. On November 12th I performed georeferencing work on this claim (W1340.02733) as my assessment work for last year.

This fall I revisited the claim to begin regular assessment work. Initially it was to transverse the area to locate targets . This was started on Sept 23rd 2014

The Shabaqua area is an active gold zone. Much of the areas surrounding my claim have been staked with good showings for Gold. Drilling activity has been intense to the southwest.

Work completed and results of assays taken

September 23/14:

Bill Yahn: one truck, utility trailer, ATV, rock saw, chain saw, other tools

On the morning of Sept 23rd I traversed the claim looking for areas of interest. I used an ATV for travelling along the road and paths. Once off road I found the access limited and continued on foot to survey more of the claim. The area covered was heading east along the north shore of the river. My plan was to work my way to the number one corner of the claim. After a short distance I had to abandon the ATV and proceed on foot. I ventured to the northeast and up the backside of the mountain. There is shallow overburden and outcrops higher up.

September 27/14:

Bill Yahn / Terry Yahn: two vehicles (one Jeep, one truck with utility trailer), ATV, rock saw, chain saw, other tools and supplies.

On Sept 27th. 2014, I returned to the area, along with an assistant, to traverse the area again north of the river. From an access road, we began on an old path heading east

that led along a riverbank to where the ATV got to earlier. We had to clear the overgrowth in several areas in order to progress from that point. To our left (north) the ground rose quickly up a mountain. We worked our way along until we found an area that we hoped would give us access to the mountain from the southeast but were unsuccessful.

That afternoon we walked the area and took surface samples using a rock saw.

Assay results listed as follows:

Sample #447240 (certificate attached)

The sample was taken within meters of the #4 Corner Post, from an exposed rock face about 20 meters off the trail. The rock type is light brown to dark grey Rhyolite with Pyrite present.

Assay results show no gold, and low in Copper, Nickle and Zinc. Picture provided.

Sample #447241 (certificate attached)

The sample was taken from an exposed rock face 4 meters from #447240 where the rock had more quartz and mineralization. The rock type is light brown to dark grey Rhyolite with Pyrite present. Full assay showing no gold, 6.03% Aluminum, 4.01% Calcium, 6.97% Iron and 4.06% Magnesium. Picture provided.

GPS CO-ORDINATES (NAD 83 DATUM USED)

UTM ZONE 16U

SAMPLE #	TAG #	EASTING	NORTHING
Claim 4268315 #4 post		0285937	5385076
01	447240	0285938	5385069
02	447241	0285942	5385070

People and Days Worked
Sept 2014

Prospecting

Traversing

Physical: cleaning, sampling.

Bill Yahn 1.5 Sept 23 (half day only), 27

Terry Yahn 1 Sept 27

Total 2.5 days.

Going forward

We know of the potential for gold in the Shabaqua area. However the previous owner of the claim did not sample the claim leaving us to base our plans on what is happening in the immediate area.

The work we completed in these two days will be followed up with additional samples which will be taken in some of the targeted areas on the backside of the mountain.

William Murray Yahn, Client #410363

ATTACHMENTS

SCHEDULE 1	Map of Claim area
SCHEDULE 2	Invoice from Accurassay Laboratories
SCHEDULE 3	Full ICP Assay report from Accurassay Lab. Dated Oct 20, 2014
SCHEDULE 4	Pictures 7, 8 and 9 of terrain and samples

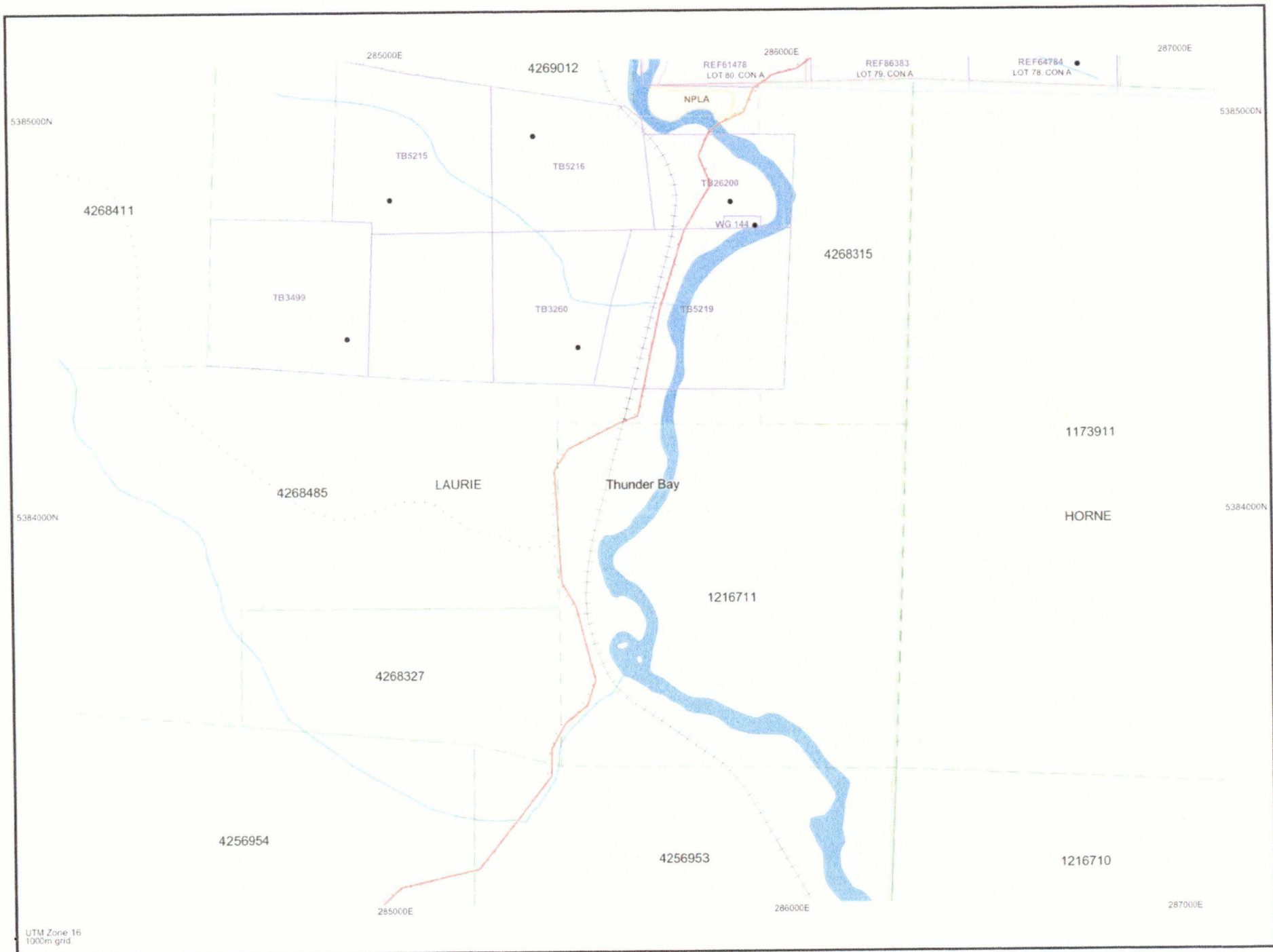







POSTING JOURNAL FOR ASSESSMENT WORK

					DATE	AMOUNT	
TOTAL FROM STATEMENT OF COST (FORM 0212)					27-Sep-14	\$	-
FROM POSTED ENTRIES BELOW					CLAIM TB4268315	\$	1,016
COMPANY					INVOICE		
N/A					0	\$	-
INDIVIDUALS	DAYS @ \$200	MEALS @ \$25/DAY		140km return KMS @ .50	\$100 / day EQUIP.		
TERRY YAHN	1	200	1	25	140	70	\$ 295
WILLIAM M. YAHN	1.5	300	1.5	37.5	210	105 200	\$ 643
					ATV & Rock Saw, chain saw, \$100 / day		
ASSAY COSTS							
ACCURASSAY LABORATORIES						\$	78 1/2 of invoice
SUPPLIES							
OTHER							
TOTAL						\$	1,016 \$ -