

Work Report

2014

Trenching

Montgomery Township

G-3303

Claim #4259384,4245818

Sault Ste. Marie Mining Division

Michael & Yvon Gagne

Montgomery Copper Property

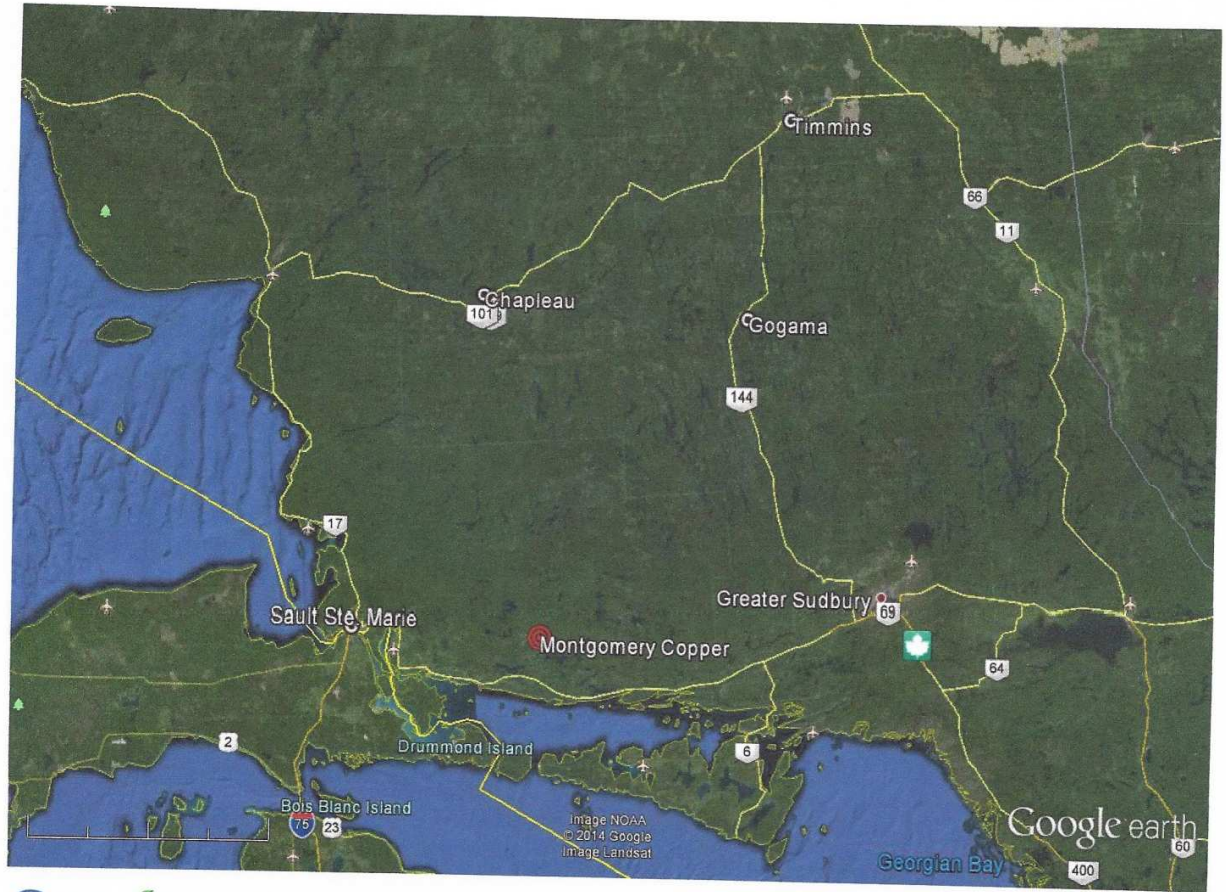

Google earth

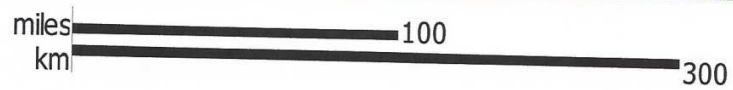

Montgomery Bedrock Geology

21d-Gowganda Formation: conglomerate, sandstone, siltstone, argillite

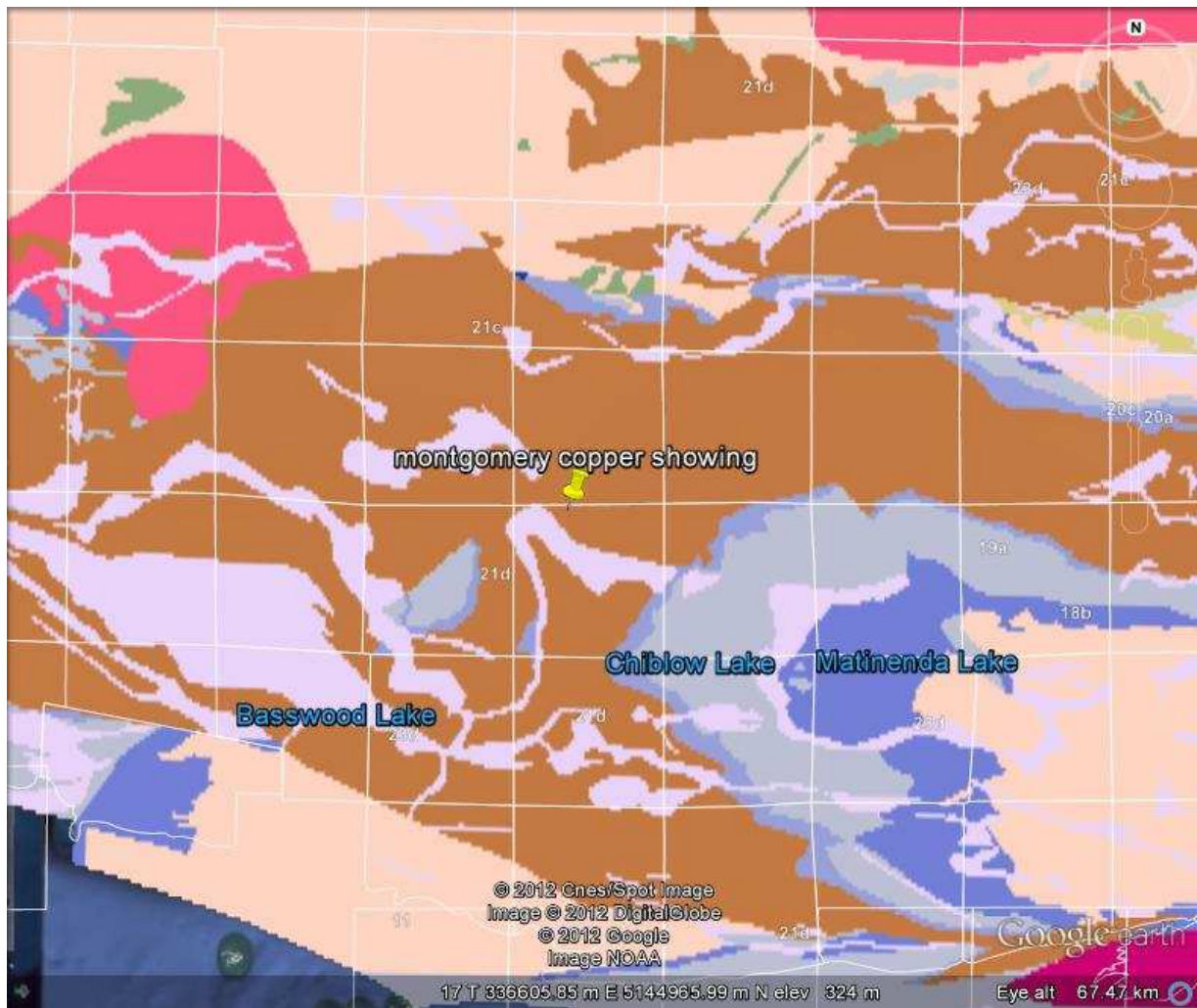

Property:

Property consists of 15 claims 31 units in Montgomery / Nouvel Township in Sault Saint Marie mining division.

Montgomery Township claim #4245816, 4245823, 4245825, 4249091, 4259384, 4259385, 4259386

Nouvel twp. claim # 4245817, 4245818, 4245821, 4245822, 4249089, 4249090, 4249092, 4259383

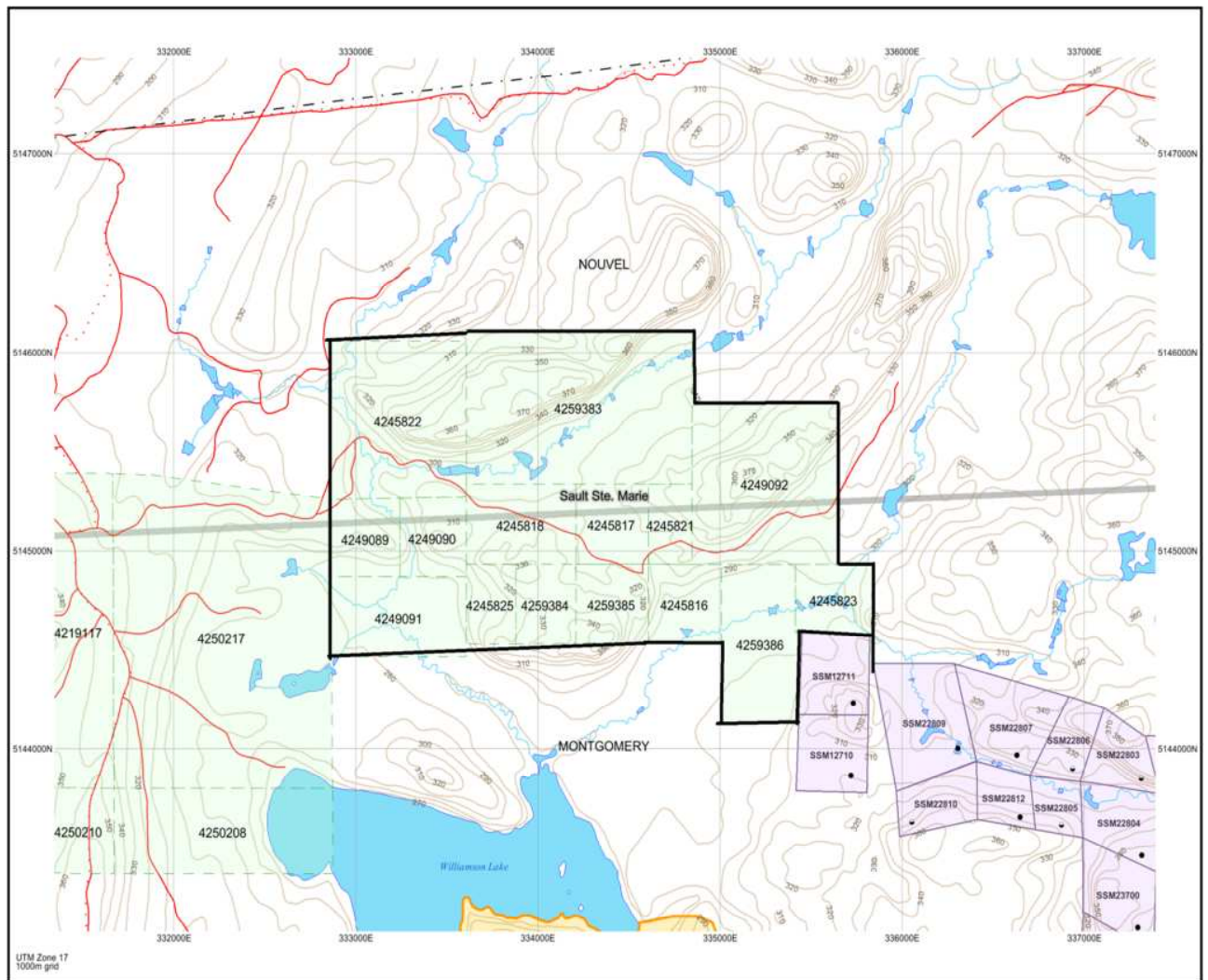

Location:

Access can be reached to the property from highway 17 either from Sudbury or Sault Saint Marie to highway 546, turn north. Access to the property can also be reached by travelling south by highway 129 from Chapleau. We turn east off of highway 546 on Williamson Lake gravel road one kilometer north of Constance lake. At Williamson Lake Road we travel east for 1.3 km to the truck parking. From the park area we take the all-terrain vehicles to pits, 3.4 km following the old mine road easterly.

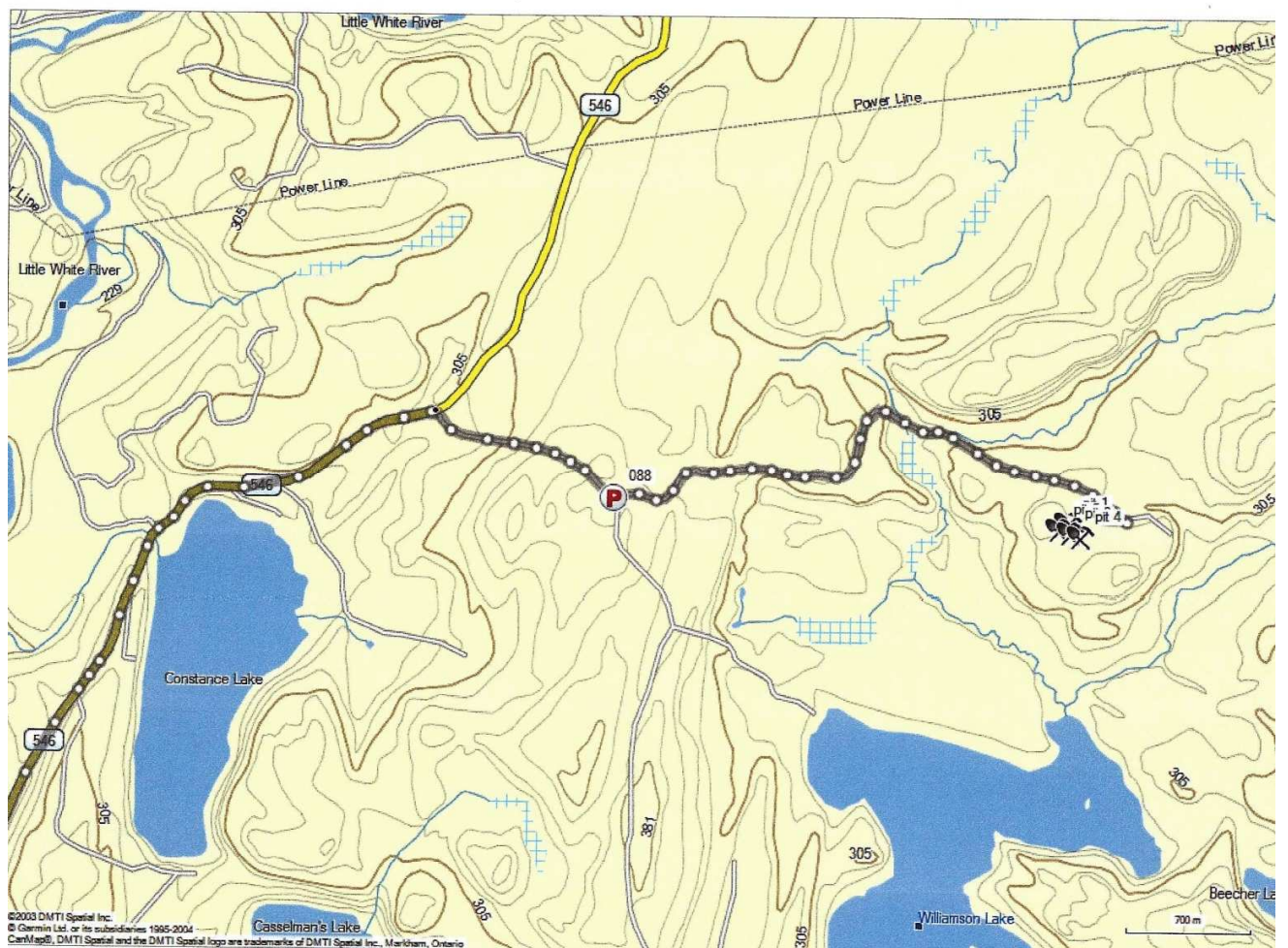

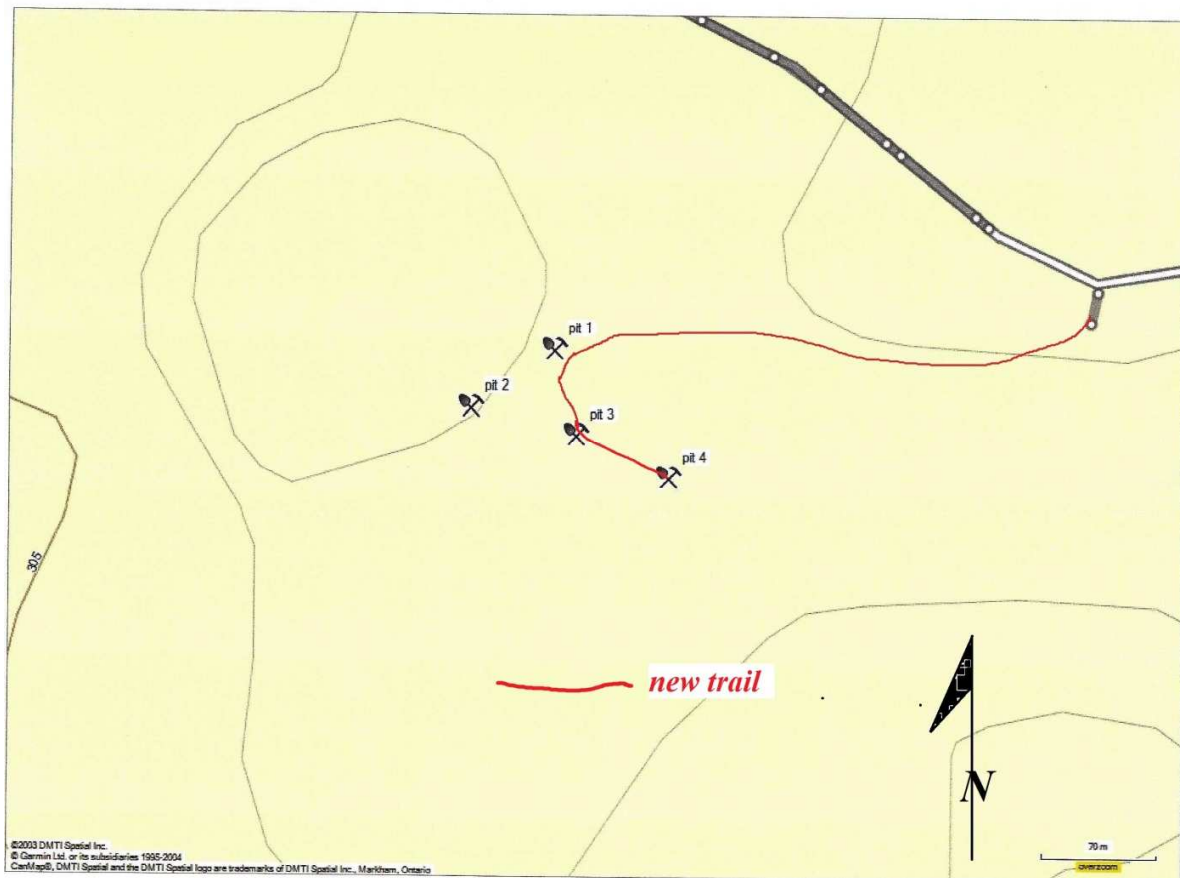

Work:

Work was done on June 2-4 and June 10- 17, 2014. 4 areas were excavated in quartz veins, and 4 shallow pits were sunk approximately at a depth of 1 meter. The mineralized quartz vein striking North 70*West and dipping 90 degrees, containing chalcopyrite, pyrite, boronite and hematite. Host rock is Gowganda Formation, conglomerate, sandstone, siltstone or argillite. Three pits #2, 3, and 4 are on claim #4259384 and #1 pit is located on claim #4245818. All pits were drilled with an Atlas Copco Gas Plugger. We had three people working on the dates below: Michael, Yvon and Maria Gagne.

Work Schedule

Date	Information	Hours of work
June 2	Clean road of dead falls and overhands	8
June 3	Start cutting atv. trail from old mine road to #1 pit	10
June 4	Finish trail, prospect area with Fisher Gemini-3 metal detector	8
June 10	Set up camp, clear off #1 pit and drill	6
June 11	Drill and blast 1 pit, clear off #2 pit, drill	12
June 12	Finish drill #2 pit and blast Clear off 3 pit	12
June 13	Drill and blast 3 pit Clear off 4 pit started to drill	12
June 14	Drill and blast 4 pit	12
June 15	Assay 4 pits, tear down camp	4
	total	84

Pit Locations

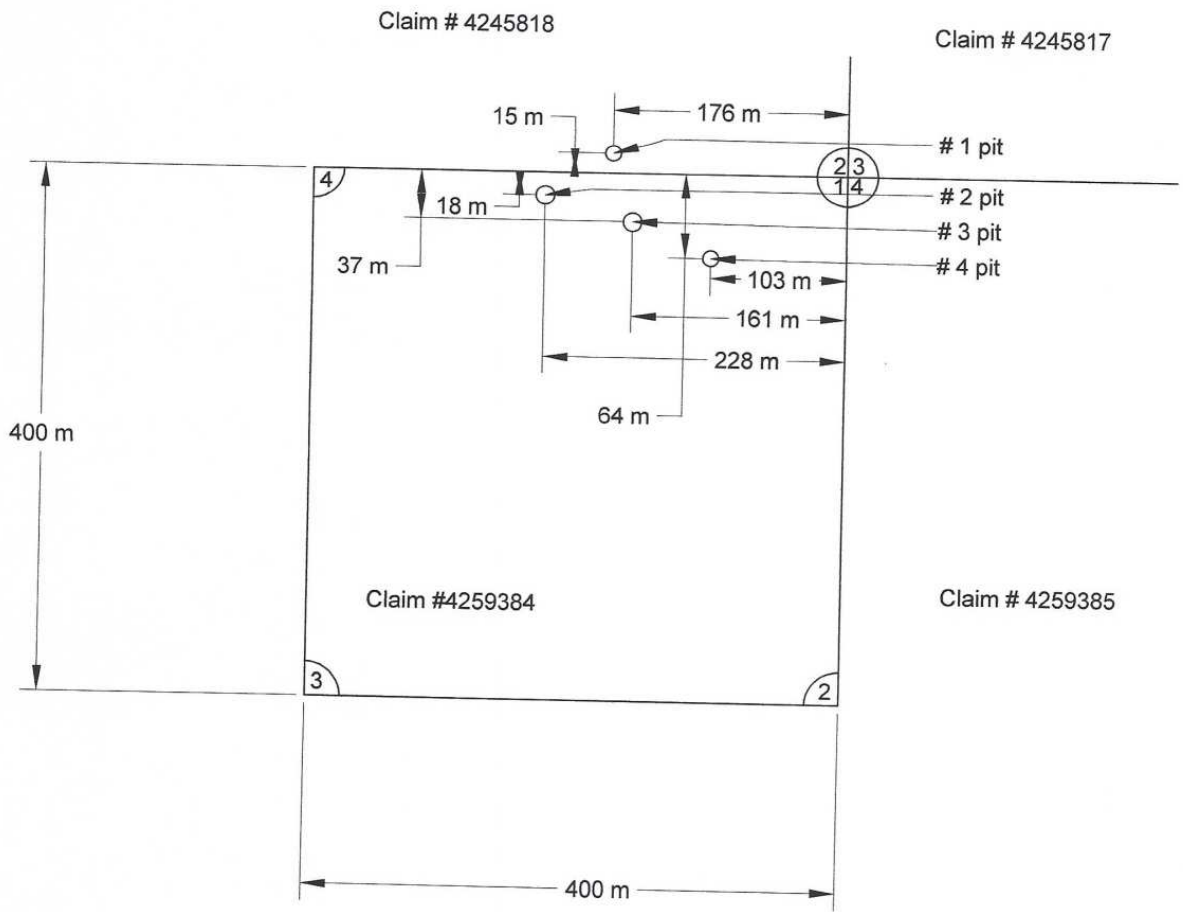

Scale

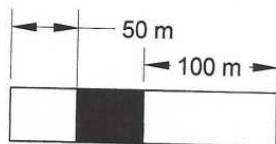

PIT DIMENSIONS

#1 PIT

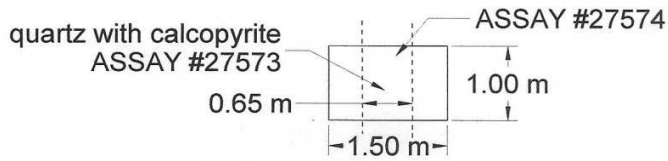

#2 PIT

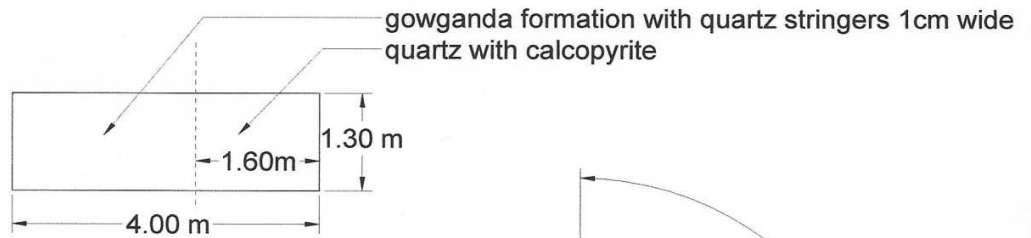

#3 PIT

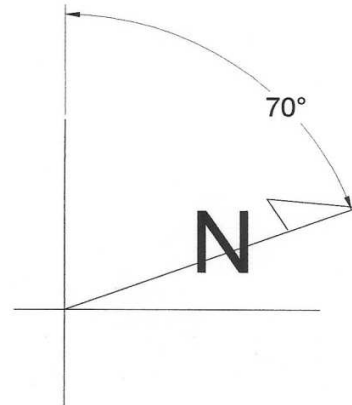
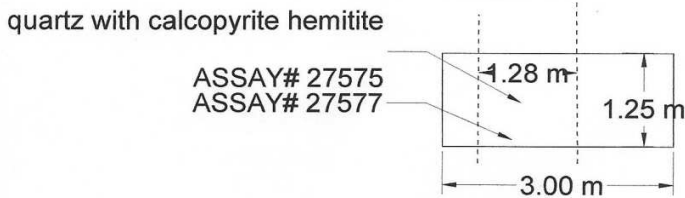

#4 PIT

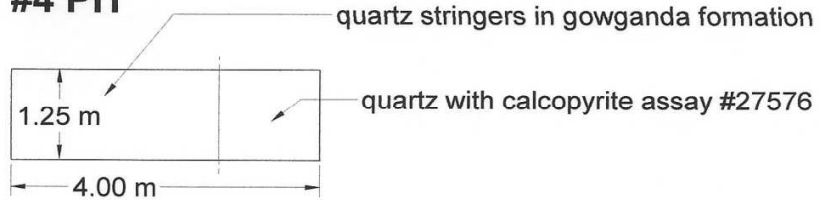

SCALE

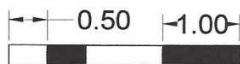

Pit #1(blasted) Looking West



Pit #1 is 1.5 meters long, 1 meter wide and 1 meter deep. This trench is drilled in milky white quartz vein with chalcopyrite/sulphide mineralization in Gowganda conglomerate sediments. Pit 1 is orientated west 20 *north and is 176 meters west and 15 meters north of #2 post of claim #4245818. Two grab assays were taken #27573 and 27574 assayed 2441 ppm and 1525 ppm copper respectfully assay areas shown on map provided.

Pit #2 (blasted) Looking South-East



Pit #2 is 4 meters long, approximately 1 meter wide and 1 meter deep. This trench is drilled in milky white quartz vein that is 1.6 m wide with spotted chalcopyrite mineralization, and quartz stringers in the Gowganda Formation nearest in picture. Trench 2 is orientated west 20* north and is 228 meters west 18 meters south of #1 post of claim #4259384. No assays taken at this time.

Pit #3(blasted) Looking South



Pit #3 is 3 meters long, approximately 1.25 meter wide and 1 meter deep. This trench is drilled in milky white quartz vein that is 1.6 m wide with spotted and massive chalcopyrite mineralization, and quartz stringers in the Gowganda Formation nearest in picture. Pit 3 is orientated west 20* north and is 161 meters west 37 meters south of #1 post of claim #4259384. Assay 27575 was a grab sample of the massive chalcopyrite in quartz. Assay 27577 was a total metal of the same massive chalcopyrite in quartz. Assay location provided on map

Assay # 27575 & #27577 taken from Pit #3



Pit #4 (blasted) Looking North-East



Pit #4 is 4 meters long, approximately 1.25 meter wide and 1 meter deep. This pit is drilled in Gowganda Formation with a milky white quartz vein that is 1.6 m wide with spotted chalcopryite mineralization, and hematite along the north side of the pit. Pit 4 is orientated west 20* north and is 103meters west 64 meters south of #1 post of claim #4259384. Grab assays taken in quartz vein assayed 6877 ppb copper



Swastika Laboratories Ltd

Assaying - Consulting - Representation

Page 1 of 1

Assay Certificate

Certificate Number: 14-491

Company: **Yvon Gagne**

Project:

Report Date: 19-Jun-14

Attn: **Yvon Gagne**

We hereby certify the following Assay of 7 rock/grab samples submitted 16-Jun-14 by Yvon Gagne

Sample Number	Au	Au Chk	Cu	Cu
	FA-MP	FA-MP	AR-AAS	AR-AAS
	ppb	ppb	ppm	%
27569	28			
27571	2			
27572	27			
27573			2441	
27574			1323	
27575			> 10000	3.101
27576			6877	

Certified by Jing Lin
Jing Lin, M.Sc.

1 Cameron Ave., P.O. Box 10, Swastika, Ontario P0K 1T0
Telephone (705) 642-3244 Fax (705) 642-3300

Swastika Laboratories Ltd

Box 10, 1 Cameron Ave
Swastika, ON
POK 1T0

Invoice

Date	Invoice #
6/23/2014	13497

Invoice To
YVON GAGNE 31 BALSAM AVENUE KIRKLAND LAKE, ONTARIO P2N 1W7

P.O. No.	Terms
	Due on receipt

Qty	Description	Cert #	Rate	Amount
7	SAMPLE PREPARATION	14-491	8.00	56.00
3	GOLD ASSAY		14.50	43.50
4	COPPER		10.00	40.00
	HST (ON) on sales		13.00%	18.14

*paid by
Cheque # 363
July 2/14
OP*

Thank you for your business.	HST Tax Total	\$18.14
	Total	\$157.64

GST/HST No. 883022329

Quality Analysis ...



Innovative Technologies

Date Submitted: 18-Jun-14
Invoice No.: A14-04106
Invoice Date: 03-Jul-14
Your Reference:

Michael Gagne
361 Garden Rd
Timmins ON
Canada

ATTN: Michael Gagne

CERTIFICATE OF ANALYSIS

2 Rock samples were submitted for analysis.

The following analytical package was requested:

Code UT-3 INAA(INAAGEO)/Total digestion ICP(Total)Total Digestion ICP/MS

REPORT A14-04106

This report may be reproduced without our consent. If only selected portions of the report are reproduced, permission must be obtained. If no instructions were given at time of sample submittal regarding excess material, it will be discarded within 90 days of this report. Our liability is limited solely to the analytical cost of these analyses. Test results are representative only of material submitted for analysis.

Notes:

Unaltered silicates and resistate minerals may not be dissolved. Values which exceed upper limit should be assayed.

CERTIFIED BY:

A handwritten signature in black ink, appearing to read "Emmanuel Esemé".

Emmanuel Esemé , Ph.D.
Quality Control

ACTIVATION LABORATORIES LTD.
41 Bittern Street, Ancaster, Ontario, Canada, L9G 4V5
TELEPHONE +905.648.9611 or +1.888.228.5227 FAX +1.905.648.9613
E-MAIL: Ancaster@actlabs.com ACTLABS GROUP WEBSITE www.actlabs.com



Activation Laboratories Ltd. Report: A14-04106

Results

Analyte Symbol	Au	Ag	Cu	Cd	Mo	Pb	Ni	Zn	S	Al	As	Ba	Be	Bi	Br	Ca	Co	Cr	Cs	Eu	Fe	Hf	Ga	
Unit Symbol	ppb	ppm	ppm	ppm	ppm	ppm	ppm	ppm	%	%	ppm	ppm	ppm	ppm	ppm	%	ppm	ppm	ppm	ppm	%	ppm	ppm	
Detection Limit	2	0.05	0.2	0.1	1	0.5	0.5	0.5	0.01	0.01	0.5	1	0.1	0.1	0.5	0.01	0.1	1	0.05	0.2	0.01	0.1	0.1	
Analysis Method	INAA	MULTIN AA/TD-I	MULTIN D-CPT CP/TD-M	MULTIN D-CPT D-CP-M	TD-CP	MULTIN D-CPT D-CP-M	MULTIN AA/TD-I	MULTIN AA/TD-I	TD-CP	TD-CP	INAA	MULTIN AA/TD-I CP-M	MULTIN D-CPT D-CP-M S	MULTIN D-CPT D-CP-M S	MULTIN D-CPT D-CP-M S	INAA	TD-CP	MULTIN AA/TD-I CP-M	MULTIN AA/TD-I CP-M	MULTIN AA/TD-I CP-M	INAA	MULTIN	MULTIN AA/TD-I CP-M	TD-MS
27577	17	0.13	>10000	<0.1	5	4.2	4.4	7.6	1.47	0.23	<0.5	14	0.3	0.6	2.6	0.02	2.7	67	0.38	0.6	1.95	<0.1	0.9	
27578	<2	0.15	282	<0.1	4	5.3	6.4	6.4	0.18	4.06	<0.5	183	0.8	0.2	<0.5	0.13	11.4	80	0.33	1.9	2.33	1.9	10.2	

Activation Laboratories Ltd. Report: A14-04106

Results

Analysis Symbol	Ge	Hg	In	Ir	K	Li	Mg	Mn	Nb	Na	P	Rb	Re	Sb	Sc	Se	Sr	Ta	Te	Tb	Ti	Th
Unit Symbol	ppm	ppb	ppm	ppb	%	ppm	%	ppm	ppm	%	%	ppm	ppm	ppm	ppm	ppm	ppm	ppm	ppm	ppm	%	ppm
Detection Limit	0.1	10	0.1	5	0.01	0.5	0.01	1	0.1	0.01	0.001	0.2	0.001	0.1	0.1	0.1	0.2	0.1	0.1	0.5	0.01	0.1
Analysis Method	TD-MS	TD-MS	TD-MS	INAA	TD-CP	TD-MS	TD-CP	TD-CP	TD-MS	INAA	TD-CP	MULTIN	TD-MS	INAA	INAA	MULTIN	TD-MS	MULTIN	TD-MS	INAA	TD-CP	MULTIN
27577	0.1	<10	<0.1	<5	0.08	1.1	0.03	87	0.9	0.07	0.009	4.9	0.004	0.6	1.0	2.0	<1	<0.1	0.1	0.8	<0.01	0.4
27578	0.5	<10	<0.1	<5	0.66	1.8	0.16	87	3.2	2.04	0.018	21.2	0.002	<0.1	6.9	0.3	1	51.6	0.2	<0.5	0.06	11.0

Activation Laboratories Ltd. Report: A14-04106

Results

Analyte Symbol	Ge	Hg	In	Ir	K	Li	Mg	Mn	Nb	Na	P	Rb	Re	Sb	Sc	Se	Sn	Sr	Ta	Te	Tb	Ti	Th
Unit Symbol	ppm	ppb	ppm	ppb	%	ppm	%	ppm	ppm	%	%	ppm	ppm	ppm	ppm	ppm	ppm	ppm	ppm	ppm	ppm	%	ppm
Detection Limit	0.1	10	0.1	5	0.01	0.5	0.01	1	0.1	0.01	0.001	0.2	0.001	0.1	0.1	0.1	1	0.2	0.1	0.1	0.5	0.01	0.1
Analysis Method	TD-MS	TD-MS	TD-MS	INAA	TD-CP	TD-MS	TD-CP	TD-CP	TD-MS	INAA	TD-CP	MULTIN AA/TD-I CP-MS	TD-MS	TD-MS	INAA	MULTIN AA/TD-I CP-MS	TD-MS	TD-MS	MULTIN AA/TD-I CP-MS	TD-MS	INAA	TD-CP	MULTIN AA/TD-I CP-MS
27577	0.1	<10	<0.1	<5	0.09	1.1	0.03	87	0.9	0.07	0.009	4.9	0.004	0.6	1.0	2.0	<1	14.5	<0.1	0.1	0.8	<0.01	0.4
27578	0.5	<10	<0.1	<5	0.66	1.8	0.16	87	3.2	2.04	0.018	21.2	0.002	<0.1	6.9	0.3	1	51.6	0.2	0.1	<0.5	0.06	11.0

Results

Analyte Symbol	Yb	Lu	Lu	Mass
Unit Symbol	ppm	ppm	ppm	g
Detection Limit	0.2	0.1	0.05	
Analysis Method	INAA	TD-MS	INAA	INAA
27577	1.2	0.2	0.10	31.9
27578	<0.2	<0.1	<0.05	27.2

Quality Analysis ...



Innovative Technologies

This is your final copy. If you require an original to be mailed by post please advise, otherwise this email will be deemed sufficient.

Invoice No.: **A14-04106**
Purchase Order:
Invoice Date: **03-Jul-14**
Date submitted: **18-Jun-14**
Your Reference:
GST #: **R121979355**

Michael Gagne
361 Garden Rd
Timmins ON
Canada

ATTN: Michael Gagne

INVOICE

No. samples	Description	Unit Price	Total
2	RX1-T(TIMMINS)	\$ 10.00	\$ 20.00
2	UT-3	\$ 45.00	\$ 90.00
2	disposal	\$ 0.25	\$ 0.50
Subtotal: :			\$ 110.50
HST-13% :			\$ 14.37
AMOUNT DUE: (CAD) :			\$ 124.87

Net 30 days. 1 1/2 % per month charged on overdue accounts.

THE ABOVE AMOUNT HAS BEEN CHARGED TO VISA. THANK YOU! AUTH#017614-
JULY 3/14

Please reference the invoice number when making a payment by Bank/Wire transfer. Intermediary Bank Fees are the responsibility of the client. Thank you!

ACTIVATION LABORATORIES LTD.

41 Bittern Street, Ancaster, Ontario Canada L9G 4V5 TELEPHONE +1.905.648.9611 or
+1.888.228.5227 FAX +1.905.648.9613
E-MAIL ancaster@actlabs.com ACTLABS GROUP WEBSITE <http://www.actlabs.com>



SAULT STE. MARIE Mining Division - 134260 - GAGNE, MICHAEL YVON

Township/Area	Claim Number	Recording Date	Claim Due Date	Status	Percent Option	Work Required	Total Applied	Total Reserve	Claim Bank
MONTGOMERY	<u>4245816</u>	2010-Nov-12	2015-Jun-01	A	50 %	\$ 400	\$ 0	\$ 0	\$ 0
MONTGOMERY	<u>4245825</u>	2013-Jun-18	2015-Jun-18	A	100 %	\$ 400	\$ 0	\$ 0	\$ 0
MONTGOMERY	<u>4249091</u>	2010-Oct-06	2016-Oct-06	A	50 %	\$ 800	\$ 3,200	\$ 0	\$ 0
MONTGOMERY	<u>4259384</u>	2013-Oct-01	2015-Oct-01	A	50 %	\$ 400	\$ 0	\$ 0	\$ 0
MONTGOMERY	<u>4259385</u>	2013-Oct-01	2015-Oct-01	A	50 %	\$ 400	\$ 0	\$ 0	\$ 0
MONTGOMERY	<u>4259386</u>	2013-Oct-01	2015-Oct-01	A	50 %	\$ 800	\$ 0	\$ 0	\$ 0
NOUVEL	<u>4245817</u>	2010-Nov-12	2017-Nov-12	A	50 %	\$ 400	\$ 2,000	\$ 1,249	\$ 0
NOUVEL	<u>4245818</u>	2010-Nov-12	2016-Nov-12	A	50 %	\$ 400	\$ 3,600	\$ 0	\$ 0
NOUVEL	<u>4245821</u>	2010-Nov-30	2017-Nov-30	A	50 %	\$ 400	\$ 2,000	\$ 0	\$ 0
NOUVEL	<u>4249089</u>	2010-Oct-06	2016-Oct-06	A	50 %	\$ 400	\$ 1,600	\$ 0	\$ 0
NOUVEL	<u>4249090</u>	2010-Oct-06	2016-Oct-06	A	50 %	\$ 400	\$ 1,600	\$ 0	\$ 0

..

SAULT STE. MARIE Mining Division - 134329 - GAGNE, YVON MICHAEL

Township/Area	Claim Number	Recording Date	Claim Due Date	Status	Percent Option	Work Required	Total Applied	Total Reserve	Claim Bank
MONTGOMERY	<u>4245816</u>	2010-Nov-12	2015-Jun-01	A	50 %	\$ 400	\$ 0	\$ 0	\$ 0
MONTGOMERY	<u>4245823</u>	2011-Sep-27	2015-Sep-27	A	100 %	\$ 400	\$ 800	\$ 0	\$ 0
MONTGOMERY	<u>4249091</u>	2010-Oct-06	2016-Oct-06	A	50 %	\$ 800	\$ 3,200	\$ 0	\$ 0
MONTGOMERY	<u>4259384</u>	2013-Oct-01	2015-Oct-01	A	50 %	\$ 400	\$ 0	\$ 0	\$ 0
MONTGOMERY	<u>4259385</u>	2013-Oct-01	2015-Oct-01	A	50 %	\$ 400	\$ 0	\$ 0	\$ 0
MONTGOMERY	<u>4259386</u>	2013-Oct-01	2015-Oct-01	A	50 %	\$ 800	\$ 0	\$ 0	\$ 0
NOUVEL	<u>4245817</u>	2010-Nov-12	2017-Nov-12	A	50 %	\$ 400	\$ 2,000	\$ 1,249	\$ 0
NOUVEL	<u>4245818</u>	2010-Nov-12	2016-Nov-12	A	50 %	\$ 400	\$ 3,600	\$ 0	\$ 0
NOUVEL	<u>4245821</u>	2010-Nov-30	2017-Nov-30	A	50 %	\$ 400	\$ 2,000	\$ 0	\$ 0
NOUVEL	<u>4245822</u>	2010-Nov-30	2015-Nov-30	A	100 %	\$ 1,600	\$ 4,800	\$ 0	\$ 0
NOUVEL	<u>4249089</u>	2010-Oct-06	2016-Oct-06	A	50 %	\$ 400	\$ 1,600	\$ 0	\$ 0
NOUVEL	<u>4249090</u>	2010-Oct-06	2016-Oct-06	A	50 %	\$ 400	\$ 1,600	\$ 0	\$ 0
NOUVEL	<u>4249092</u>	2010-Oct-06	2015-Oct-06	A	100 %	\$ 1,600	\$ 4,800	\$ 0	\$ 0
NOUVEL	<u>4259383</u>	2012-Apr-30	2015-Apr-30	A	100 %	\$ 3,200	\$ 3,200	\$ 0	\$ 0



Ministry of Northern Development and Mines
Ministère du Développement du Nord et des Mines

Exploration Permit/Permis d'exploration

Number/Numero: PR-13-10465

This permit is issued under the authority of section 78.3 of the *Mining Act* and the Exploration Plans and Exploration Permits Regulation (O. Reg. 308/12). It is subject to the provisions of the Act and regulation as well as the terms and conditions included in this permit.

Ce permis est émis conformément aux dispositions de section 78.3 de la *Loi sur les mines* et des règlements et est sujet aux restrictions et dispositions de ce lois et règlements ainsi qu'aux conditions ci-énoncées

Note: The issuance of this permit does not relieve the applicant from the responsibility of acquiring any other agency, board, government, etc. approval as may be required nor does it relieve the permittee from the requirements of any other legislation or guarantee access to the land.

Remarque: La délivrance d'un permis n'exonère pas le demandeur de l'obligation d'obtenir l'autorisation de tout autre organisme, commission, gouvernement, etc. qui pourrait être exigée, non plus qu'elle exempte le détenteur des dispositions des lois et elle ne garantit pas l'accès à la terre.

Project Details/ Détails sur le projet

Project Name/ Titre du projet Montgomery Gagne Project	Qualified Supervisor/Superviseur qualifié Michael Gagne
---	--

This Permit is issued to: Ce Permis est délivré a:

Name of Permittee/Nom du détenteur: Yvon Gagne

Mailing Address/Adresse postale:

31 Balsam Street, Kirkland Lake ON P2N1W7

To conduct an early exploration activities from/ Pour effectuer des activités d'exploration du (yyyy/mm/dd): 03/13/2014 to: 03/13/2017

On claim/lease/licence of occupation number(s)/Sur le numéro(s) du claim/bail/permis d'occupation: Claims
4245816 4245823 4245825 4249091 4259385 4259386 4245817 4245818 4245821 4245822 4245824 4249089 4249090 4249092 4259382 4259383

as per your exploration permit application date/conformément à la demande de permis d'exploration en date du:

OR

as per your amended exploration permit application date/conformément à la demande de permis d'exploration modifier en date du:

for the purpose of:

- Mechanized Drilling (assembled weight >150kg)/ Forage mécanisé (poids assemblé >150 kg)
- Mechanized Stripping (>100m² in 200m radius)/ Décapage mécanisé (> 100 m² dans un rayon de 200 m)
- Pitting and Trenching (>3m³ in 200m radius)/ Creusement de fosses et de tranchées (>3 m³ dans un rayon de 200 m)
- Line Cutting (>1.5m width)/ Découpage des quadrillages (<1,5 m de largeur)
- Other (Early exploration activities for which Director has required a permit)/Autre (Activités d'exploration préliminaires pour laquelle le Directeur a demandé un permis):

Subject to the following conditions:/Et sous les conditions suivantes:

1. The Permittee shall keep this permit or a true copy thereof on the permit area./Le détenteur conserver ace permis ou une copie conforme sur les lieux des travaux.
2. The person in charge of the operation conducted under this permit shall produce and show this permit or the true copy kept on the exploration permit area to any inspector whenever requested by the officer./Le responsable des travaux couverts par ce permis doit produire le permis ou sa copie conforme si un inspecteur lui demande.
3. The requirements outlined in Schedule 1 of Ontario Regulation 308/2012 and applicable Provincial Standards for Early Exploration/ Les exigences générales identifier à l'annexe 1 du Règlement de l'Ontario 308/2012 et les normes provinciale relatives à l'exploration préliminaire.
4. Other terms and conditions as listed on this permit./Autres termes et conditions énoncées sur ce permis.

Place of Issue/Émis a:

SUDBURY

Issued by/Émis par:

Clive D. Stephenson, P. Geo., Director of Exploration

Date of Issue/Date émis (yyyy/mm/dd, aaaa/mm/jj):

3/13/2014

Signature of Director/Signature du directeur:

Additional Terms and Conditions:

Autre termes et conditions: