

We are committed to providing [accessible customer service](#).  
If you need accessible formats or communications supports, please [contact us](#).

Nous tenons à améliorer [l'accessibilité des services à la clientèle](#).  
Si vous avez besoin de formats accessibles ou d'aide à la communication, veuillez [nous contacter](#).

Date: January 16, 2017

Project and Location to Property

Location: Claim S0 3006595 is located 12.5 km. North of Tweed Ontario. Elzevir Township, Ontario, Canada. Southern Ontario District (See Claim Map 1)

Directions: The property is located 12.5 km. north of Tweed Ontario(Hwy 37) and travels north on Hwy 37 for 8.5 km. to Hwy 7, turn right going east onto Hwy 7, turn left onto the Flinton Road continue north the survey area starts, at the second bend, at the top of the hill .

I Diane Milligan , prospected this claim # S0 3006595 from prospecting to collecting samples, from March 17/18/19, 2016 and June 6/7, 2016. Over the five days, 50 samples were collected and taken to the tweed regional mining office , for further inspection under the microscope , at this time , I have not found any samples, to contain any sulfide's and are completely lacking of important indicator minerals for testing. The entire survey area consist of several knobs of mafic intrusive rocks and a small area in the northern quarter that consisted of quartz- plagioclase- biotitic- amphibole gneiss black to dark grey weathering. At this time my effort and work on this unit recommends no further investigation of this particular claim.

Prospecting and Sampling: 5 days @ \$300.00/day = \$1500.00

Travel Expenses: 5 days @ 25 km. = 125 km. @ .50 km =\$ 62.50

Report Writing: 1/day @ \$300.00 = \$ 300.00

Total Cost = \$1862.50

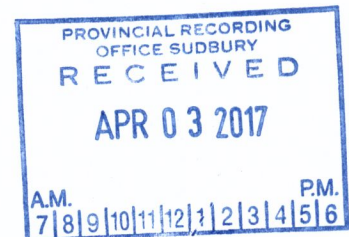

Thank You

Diane Milligan

15A Oakley Lane

Tweed Ont. K0K3J0

Email: rockmanite@ yahoo.ca

Phone# 613-848-1500

## Revisions Report For W179000374

## Daily Log Of Prospect Sampling for Claim S0 3006595 Elzevir Township

<u>Date</u>	<u>Number</u>	<u>UTM Location Coordinate</u>	<u>Description</u>
March 17, 2016	1	316624/ 4936560	hard/black/shiny
	2	316635/4936529	hard/black/shiny
	3	316567/4936560	hard/black/shiny
	4	316449/4936525	hard/black/shiny
	5	316519/4936565	hard/black/shiny
	6	316584/4936645	hard/black/shiny
	7	316510/4936663	hard/black/shiny
	8	316423/4936659	hard/black/shiny
	9	316336/4936651	hard/black/shiny
March 18,2016	10	316259/4936679	hard/black/shiny
	11	316365/4936705	hard/black/shiny
	12	316310/4936732	hard/black/shiny
	13	316361/4936771	hard/black/shiny
	14	316442/4937071	hard/black/shiny
	15	316483/4937056	hard/black/shiny
	16	316471/4936988	hard/black/shiny
	17	316521/4936956	hard black shiny
	18	316556/4936898	hard/black/shiny
	19	316513/4936898	hard/black/shiny
March19,2016	20	316422/4936946	hard/black/shiny
	21	316365/4936898	hard/black/shiny
	22	316404/4936863	hard/black/shiny
	23	316450/4936821	hard/black/shiny
	24	316458/4936742	hard/black/shiny
	25	316545/4936818	hard/black/shiny
	26	316582/4936728	hard/black/shiny
	27	316148/4936629	hard/black/shiny
	28	316090/4936660	hard/black/shiny
June6/7,2016	29	316093/4936611	hard/black/shiny
	30	316144/4936578	hard/black/shiny
	31	316097/4936554	hard/black/shiny
	32	316079/4936508	hard/black/shiny
	33	316140/4936532	hard/black/shiny
	34	316202/4936522	hard/black/shiny
	35	316153/4936483	hard/black/shiny
	36	316177/4936438	hard/black/shiny
	37	316129/4936397	hard/black/shiny
	38	316183/4936382	hard/black/shiny
	39	316232/4936425	hard/black/shiny
	40	316284/4936421	hard/black/shiny

continued

41	316369/4936023	hard/black/shiny
42	316316/4936007	hard/black/shiny
43	316224/4936003	hard/black/shiny
44	316151/4936955	hard/black/shiny
45	316022/4936931	hard/black/shiny
46	316055/4936886	hard/black/shiny
47	316058/4936796	hard/black/shiny
48	316975/4936900	hard/black/shiny
49	316990/4936786	hard/black/shiny
50	316110/4936716	hard/black/shiny
51	316036/4936665	hard/black/shiny

There are a lot of outcrops on this claim and although I observed many , I Diane Milligan only took 51 samples .

Thank You  
Diane Milligan



MAP #1

# D. Milligan Claims Elzevir Township Location and Geology

## Legend

- 11 – talcose schist
- 9 – granodiorite
- 8 – diorite
- 6 – carbonate metasediments
- 4 – volcaniclastic rocks
- 3 – gabbro
- 1 – mafic metavolcanics

Geology from OGS Map P3181,  
Elzevir Area, South Half

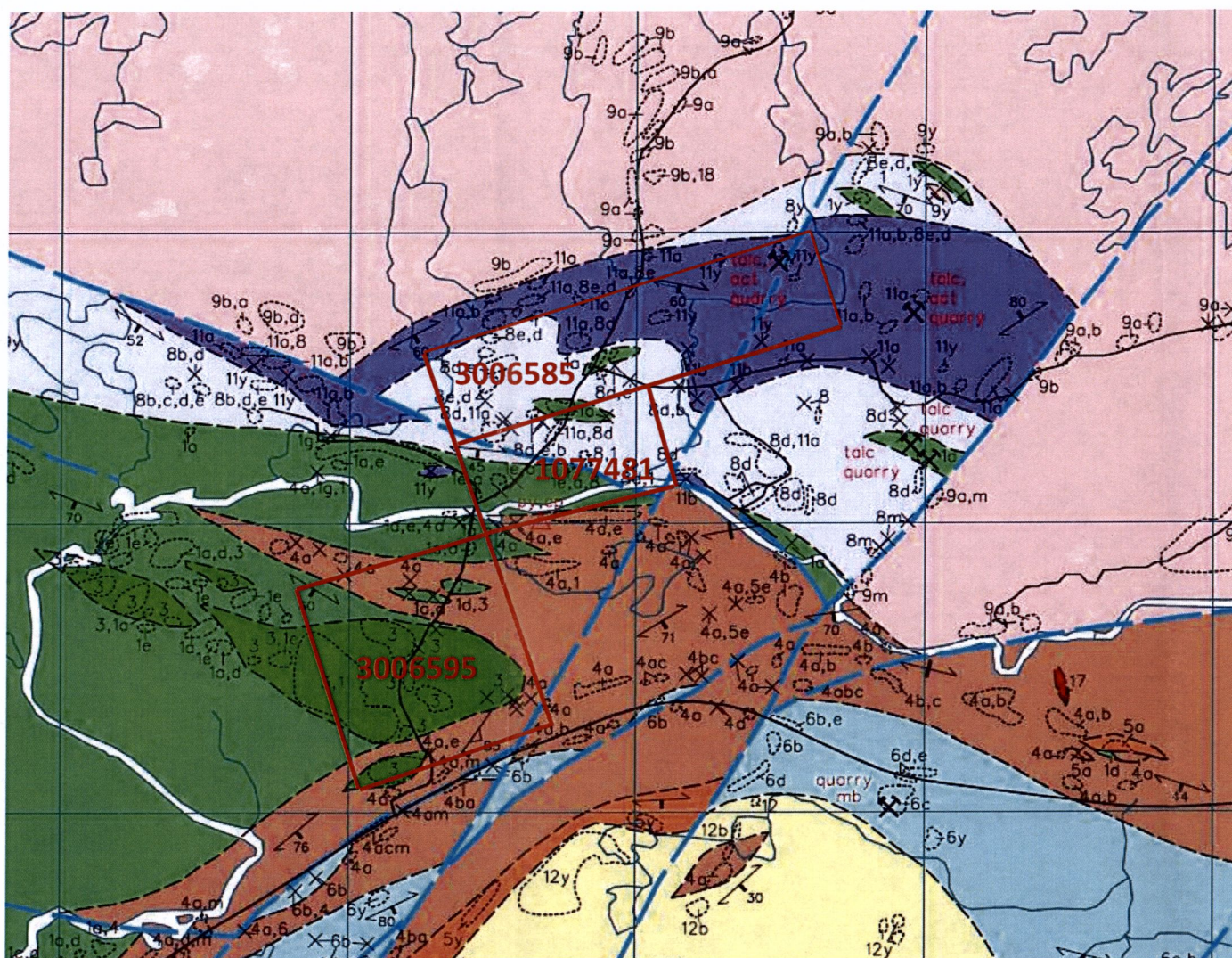

0 1km



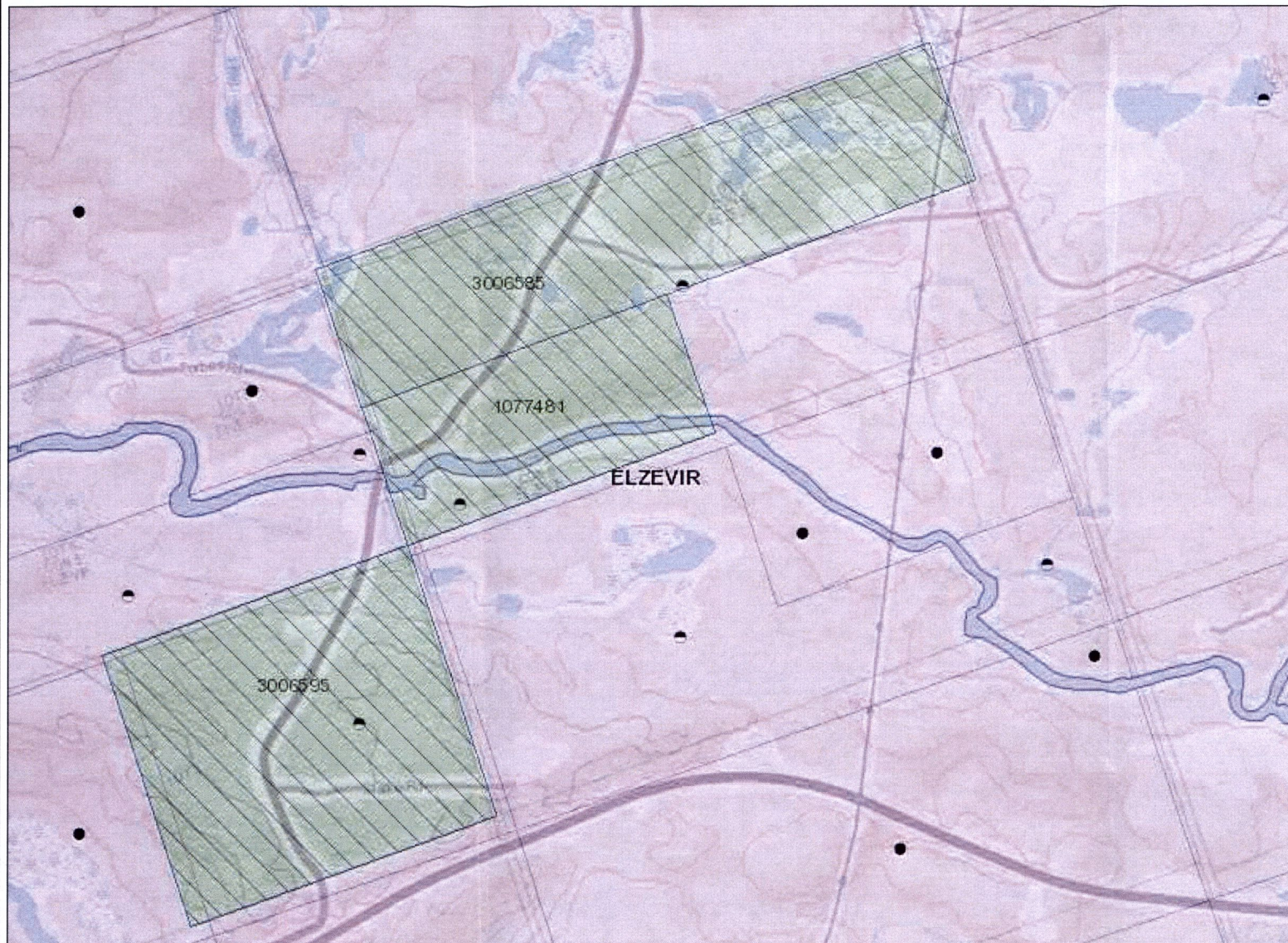

### Legend

#### Administration Boundaries

- Mining Divisions
- Resident Geologist District
- Townships and Areas
- UTM Grid
- Geographic Lot Fabric
- Other Federal Land

#### Mineral Tenure Grid

- OMTG Tenure Grid

#### Alienations

- Withdrawal
- Notice

#### Unpatented Claim

- Active
- Reconciled
- Pending

#### Disposition

- Disposition

#### Disposition Symbols

- Camp
- Disposition Unknown/Pending
- Freehold Patent Mining Rights Only
- Freehold Patent Surface Rights Only
- Freehold Patent Surface and Mining Rights
- Land Use Permit
- Leasehold Patent Mining Rights Only
- Leasehold Patent Surface Rights Only
- Leasehold Patent Surface and Mining Rights
- License of Occupation Mining Use Only
- License of Occupation Surface Use Only
- License of Occupation Surface and Mining Rights
- License of Occupation Uses Not Specified
- Order in Council
- Tower
- WPLA

#### Geology Layers

- AMIS Sites
- AMIS Features
- Drill Holes
- Mineral Occurrences

0 0.65 km

Projection: Web Mercator



The Ontario Ministry of Northern Development and Mines shall not be liable in any way for the use of, or reliance upon, this map or any information on this map. This map should not be used for: navigation, a plan of survey, routes, nor locations.

© Queen's Printer for Ontario, 2016

Imagery Copyright Notices: Ontario Ministry of Natural Resources and Forestry; NASA Landsat Program; First Base Solutions Inc.; Aéro-Photo (1961) Inc.; DigitalGlobe Inc.; U.S. Geological Survey.

© Copyright for Ontario Parcel data is held by Queen's Printer for Ontario and its licensors and may not be reproduced without permission.

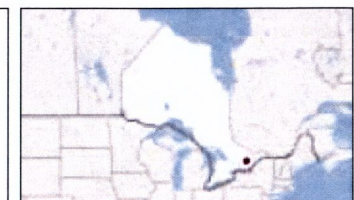





MINISTRY OF NORTHERN DEVELOPMENT AND MINES  
CLAIMaps

Enter map title

CLAIM SO 3006595

Notes: Enter map notes

REVISION FOR  
W179000374



### Legend

- Administration Boundaries
  - Mining Divisions
  - Regional Geomorphological Districts
  - Townships and Areas
  - UTM Grid
  - Geographic Lat/Long
  - Other Federal Land
- Mineral Tenure Grid
  - DMTG Tenure Grid
- Allegations
  - Withdrawal
  - Notice
- Unpatented Claims
  - Active
  - Recorded
  - Pending
  - Disposition
  - Disposition
- Disposition Symbols
  - Camp
  - Disposition Unknown/Pending
  - Freehold Patent Mining Rights Only
  - Freehold Patent Surface Rights Only
  - Freehold Patent Surface and Mining Rights
  - Land Use Permit
  - Leasehold Patent Mining Rights Only
  - Leasehold Patent Surface Rights Only
  - Leasehold Patent Surface and Mining Rights
  - Licence of Occupation Mining Use Only
  - Licence of Occupation Surface Use Only
  - Licence of Occupation Surface and Mining Rights
  - Licence of Occupation Use Not Specified
  - Order in Council
  - Tower
  - WPLA
- Geology Layers
  - AIRB Site
  - AIRB Feature
  - Chert Hole
  - Mineral Occurrences

□ HOUSE  
~~ROAD~~  
--- TRAIL  
A TOWER

PROVINCIAL RECORD  
RECEIVED  
MAY 18 2017  
A.M.

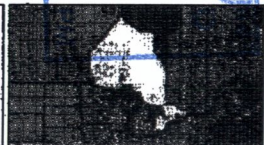

The Ontario Ministry of Northern Development and Mines shall not be liable in any way for the use of, or reliance upon, this map or any information on this map. This map should not be used for navigation, a plan of survey, routes, nor locations.

© Queen's Printer for Ontario, 2016

Projection: Web Mercator



Imagery Copyright Notices: Ontario Ministry of Natural Resources and Forestry; NASA Landsat Program; First Base Solutions Inc.; Aéro-Photo (1961) Inc.; DigitalGlobe Inc.; U.S. Geological Survey.  
© Copyright for Ontario Parcel data is held by Queen's Printer for Ontario and its licensors and may not be reproduced without permission.