

We are committed to providing [accessible customer service](#).
If you need accessible formats or communications supports, please [contact us](#).

Nous tenons à améliorer [l'accessibilité des services à la clientèle](#).
Si vous avez besoin de formats accessibles ou d'aide à la communication, veuillez [nous contacter](#).

TemGold Property – Red Wing Showing - Strathy Township

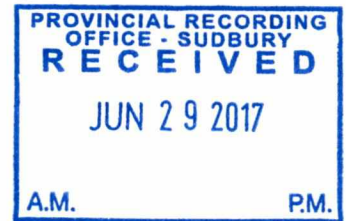

2 · 57950

**PROSPECTING REPORT
JUNE 2017**

TemGold Property – Red Wing Showing

**Strathy Twp.
NTS 31 M/4**

Sudbury Mining Division

TemGold Property – Red Wing Showing - Strathy Township

Table of Contents

- 1.0 Property Location
- 2.0 Access
- 3.0 List of Claims
- 4.0 Prospecting Targets
- 5.0 Geology and Mineralization
- 6.0 Description of Work
- 7.0 Further work recommended

LIST OF FIGURES

- Figure 1 Claim and Location Map
- Figure 2 Prospecting Sketch

APPENDIX

- I Assay Certificates

*TemGold Property - Red Wing Showing - Strathy Township***1.0 Property Location:**

NTS:	31 M/4
Township:	Strathy (northeast corner of Twp.)
Mining Division:	Sudbury
Resident Geologist:	Cobalt (Kirkland Lake) Gary Grabowski
Latitude:	47-08-00
Longitude:	79-47-30
Nearest town:	Temagami (1 km to the south)

2.0 Access:

The property is situated 7 km north of Temagami. Hwy 11 is 800 meters to the east. A pipeline access road and a new logging road provides easy access through the claim group by pickup truck.

3.0 Property Description:

The property consists of a group of 3 contiguous claims for a total area of 80 hectares. The 3 claim numbers of the property are as follows:

1230530	1 unit
4268508	1 unit
4250900	3 units

4.0 Prospecting Targets:

Commodities:	Au
Primary Target:	Structure trending northeast, shear zones.

5.0 Geology and Mineralization:

Regionally, the claim group is in the prolific Temagami Greenstone Belt where gold occurrences are widespread and precious metal deposits are not uncommon. The Temagami Greenstone Belt is part of the Western Abitibi Subprovince of the Superior Province (Jackson and Fyon 1991). The belt is comprised of metavolcanics ranging from mafic flows to intermediate and felsic flows and

TemGold Property – Red Wing Showing - Strathy Township

pyroclastics, which are overlain in some locations by fine grained clastic metasedimentary rocks (Bennett 1978).

Locally, the property is very near a granite-greenstone contact trending east west. From a property visit the "Wabana Vein" trends at an azimuth of 240 and the dip is steep dipping to the southeast at 70-80 degrees. The width of the quartz vein varies between 12 and 18 inches. A pit 8 feet square is found at one end of the vein at the sample location. The vein was coined the "Wabana Vein" or "Red Wing" showing and was named by after the last exploration company to investigate the occurrence. Historically the occurrence was called Sey Bert Occurrence (Bennett 1978 - The Geology of the Northeast Temagami Area).

6.0 Description of Work

On June 11 Dale Shultz visited the site and took a sample Redwing #1 at 591872E/5216608N UTM Nad 83. Mr. Shultz noted the quartz-sericite-calcite-pyrite vein is hosted within mafic volcanics.

On June 28 the author visited the site to take a grab sample and note that the quartz is smokey in nature with pyrite running along the fractures.

The purpose of the prospecting was two-fold. To gather intimate knowledge of the occurrence and to follow-up previous sampling to ground truth and maybe expose more high grade mineralization within a sheared quartz-sericite-Calcite-Pyrite vein.

7.0 Further Work Recommended

A program of line-cutting and geophysical surveying is recommended to define sulphides that are associated with the gold. Specifically the survey should be Induced Polarization on lines spaced at 100 meters. The lines should run east west.

TemGold Property -- Red Wing Showing - Strathy Township

CERTIFICATE OF AUTHOR

I, David Laronde of the town of Temagami, Ontario hereby certify:

1. That I am a geology engineering technologist and am a graduate of Cambrian College in Sudbury with a diploma in Geology Engineering Technology 1979.
2. That I have been engaged the mineral exploration industry for the past 37 years.
3. That my knowledge of the property described herein was acquired by documentation and information supplied by the claimholder and a field visit.

Dated at Temagami this 28th day of June 2017.



David Laronde

CLAIM AND LOCATION MAP



Ontario

MINISTRY OF NORTHERN DEVELOPMENT AND MINES
CLAIMaps

Redwing

Notes:
1:20,000
Sample 26501, 26502

1:15,000
FIG 1

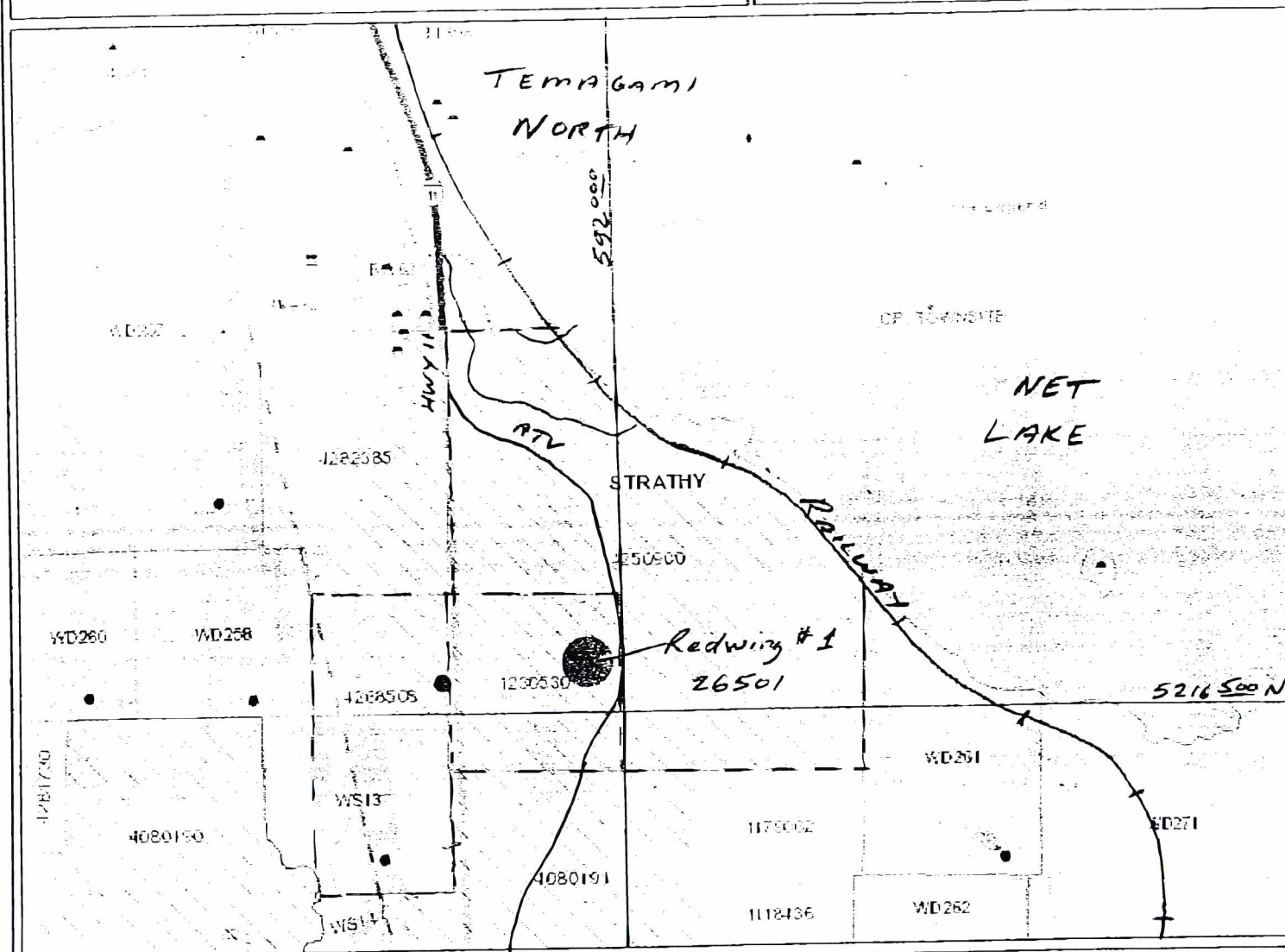

Legend

- Administrative Boundaries**
☐ Mining Claims
☐ Reserved Geological District
 Township and Range
 UTM Grid
 Geographic Grid
 Other Boundaries
- Mineral Tenure Grid**
☐ OMT Tenure Grid
- Alterations**
☐ Volcanic
☐ Other
- Unpatented Claim**
☐ Active
- ☐ Recorded
☐ Pending
- Dispositions**
☐ Acquisition
- Disposition Symbols**
- 1 Camp
 - 2 Disposition Unknown Pending
 - 3 Prospects Patent Mining Rights Only
 - 4 Prospects Patent Surface Rights Only
 - 5 Prospects Patent Surface and Mining Rights
 - 6 Land Use Permit
 - 7 Prospects Patent Mining Rights Only
 - 8 Prospects Patent Surface Rights Only
 - 9 Prospects Patent Surface and Mining Rights
 - 10 License of Occupation Mining Use Only
 - 11 License of Occupation Surface Use Only
 - 12 License of Occupation Surface and Mining Rights
 - 13 License of Occupation Use Not Specified
 - 14 Order in Council
 - 15 Stewer
 - 16 ESRA
- Geology Layers**
- 1 Alluvial
 - 2 Alluvial Fills
 - 3 Crustal Rocks
 - 4 Mineral Occurrences

0 0.69 km

1:15,000

Projection: Web Mercator

The Ontario Ministry of Northern Development and Mines shall not be liable in any way for the use of, or reliance upon, this map or any information on this map. This map should not be used for navigation, a plan of survey, routes, nor locations.

© Queen's Printer for Ontario, 2016

Imagery Copyright Notices: Ontario Ministry of Natural Resources and Forestry; NASA Landsat Program; First Base Solutions Inc.; Aéro-Photo (1961) Inc.; DigitalGlobe Inc.; U.S. Geological Survey.

© Copyright for Ontario Parcel data is held by Queen's Printer for Ontario and its licensors and may not be reproduced without permission.

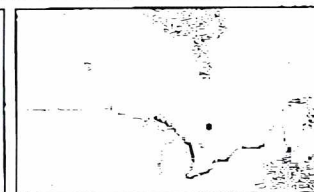

Jun 28 2017 08:17pm

PO10

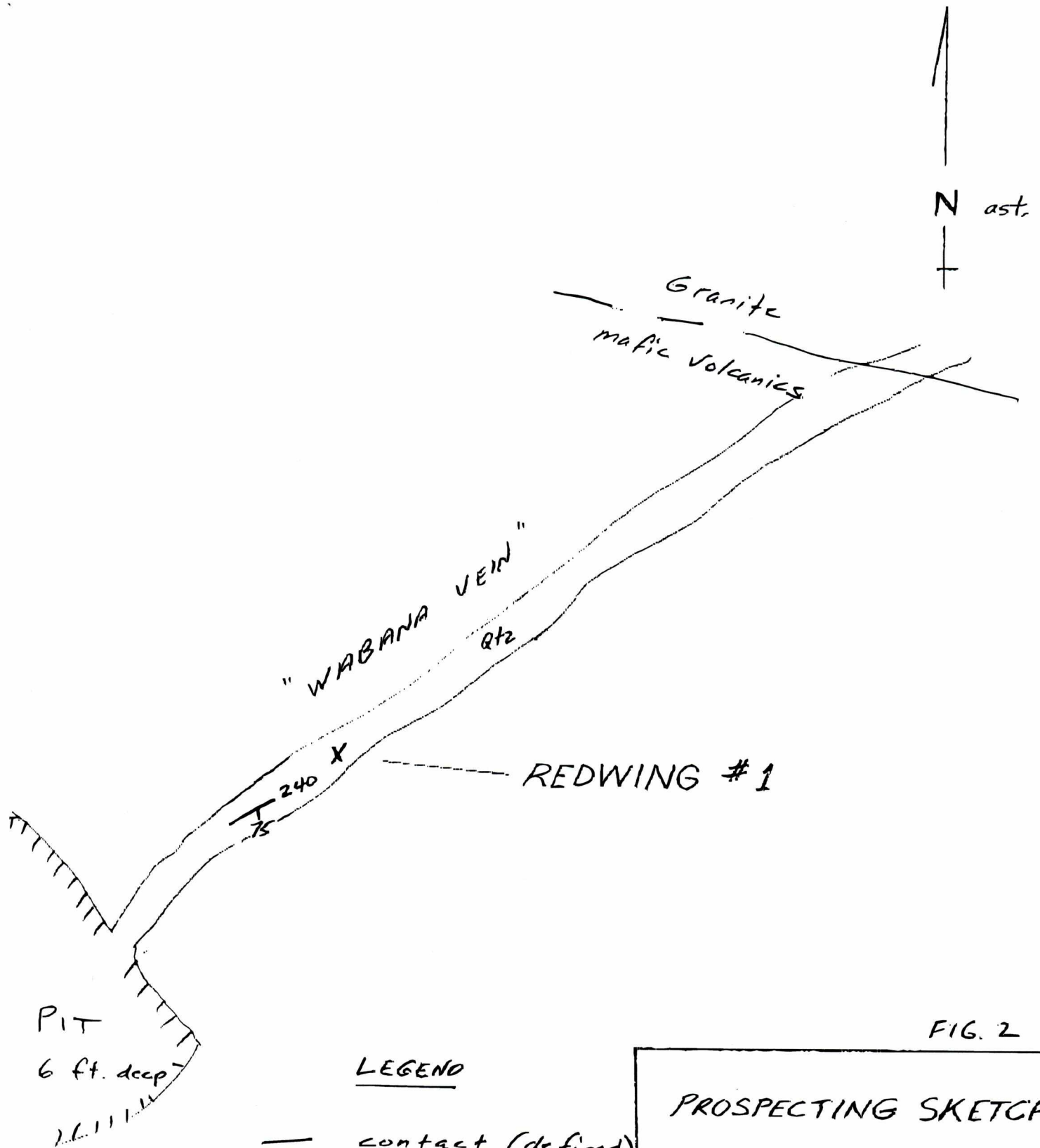

LEGEND

- contact (defined)
- contact (assumed)

PROSPECTING SKETCH

WABANA VEIN

RED WING SHOWING



1:50