

We are committed to providing [accessible customer service](#).  
If you need accessible formats or communications supports, please [contact us](#).

Nous tenons à améliorer [l'accessibilité des services à la clientèle](#).  
Si vous avez besoin de formats accessibles ou d'aide à la communication, veuillez [nous contacter](#).

2.58151

August 30<sup>th</sup>, 2017.

To: Geoscience Assessment Office

933 Ramsey Lake Road,

Sudbury ON P3E 6B5

From: Scott Woolhead

To Whom it may concern:

On August 22<sup>nd</sup> of 2016 I undertook to evaluate a copper showing in Nouvel township in the mining district of SSM. I travelled to the community of Ironbridge where I obtained lodging for the evening. I then went to the area of the showing which was listed as a prospect with reserves. After spending some time on the 22<sup>nd</sup> prospecting and taking samples (2), I determined that I would be going to stake the ground. Subsequently on the next day I staked the prospect.

Please find my assessment work form 204E included here for work credits on our property. I have also included the sampling tests as part and parcel of my assessment work.

Sincerely yours,



Scott Woolhead.

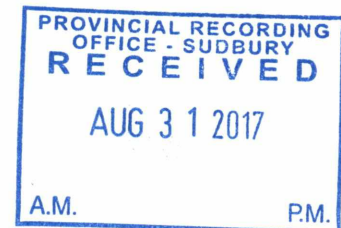

November 22<sup>nd</sup>, 2017.

To: Geoscience Assessment Office

933 Ramsey Lake Road, 3<sup>rd</sup> Floor

Sudbury ON P3E 6B5



From: Scott Woolhead

Re: Submission #: 2.58151 ; Transaction #: W1750.01706

Revision to correct inadequacies of the previous work report.

The following are taken from my field notes:

1<sup>st</sup> sample: from 334910, 5149593. Taken from wall rock of pit discovered at this point. Sample consists of quartz veining with significant pyrite in the rock pieces. This sample had a green tinge on the one side that was exposed before I broke it off with my hammer.

2<sup>nd</sup> sample: from 334892, 5149627. This sample was dug from the muckpile that was located beside the trench. Chalcopyrite was observed in this sample of rock.

The first 30 metres of my traverse was on level ground consisting of tag alders and a few hardwoods with pine interspersed. Very quickly the ground began to rise steeply in front of me. Further up slope I noted the establishment of more mature trees, hardwoods mainly – the ground cover here also opened up. Whereas the first part of my walk was a pushing through of underbrush the south side of the claim is more open under the trees once you get up the main slope. Spruce and cedar trees were seen on the north side of the road where claim post # 4 is situated.

Sincerely yours,

*Michael Scott Woolhead*  
Scott Woolhead.

2.58151

 Ministry of Northern  
Development and Mines
[HOME](#)[MINES AND MINERALS](#)[NORTHERN DEVELOPMENT](#)[NEWS](#)[SITE MAP](#)[CONTACT US](#)**Mining Claim Abstract**[Main Menu](#) | [Back](#) |

<b>SAULT STE. MARIE - Division 50</b>		<b>Claim Number: SSM 4280301</b>	<b>Status: ACTIVE</b>
<b>Due Date:</b>	2018-Sep-07	<b>Recorded:</b>	2016-Sep-07
<b>Work Required:</b>	\$400	<b>Staked:</b>	2016-Aug-23 12:30
<b>Total Work:</b>	\$0	<b>Township/Area:</b>	NOUVEL (G-3307)
<b>Total Reserve:</b>	\$0	<b>Lot Description:</b>	,
<b>Present Work Assignment:</b>	\$0	<b>Claim Units:</b>	1
<b>Claim Bank:</b>	\$0		

**Claim Holders**
 Recorded Holder(s) Percentage  
 WOOLHEAD, MICHAEL SCOTT ( 100.00 %)

 Client Number  
 405029
**Transaction Listing**

Type	Date	Applied	Description	Performed	Number
STAKER	2016-Sep-07		RECORDED BY WOOLHEAD, MICHAEL SCOTT (1005286)		R1650.01488

**Claim Reservations**

01 400' surface rights reservation around all lakes and rivers

02 Sand and gravel reserved

03 Peat reserved

04 Other reservations under the Mining Act may apply

05 Including land under water

06 Excluding road

[Home](#) | [Mines and Minerals](#) | [Northern Development](#) | [Ring of Fire Secretariat](#)  
[News](#) | [Site Map](#) | [Contact Us](#)

This site is maintained by the Government of Ontario, Canada.

[Accessibility](#) | [Privacy](#) | [Term of use](#)

Copyright information: © Queen's Printer for Ontario, 2015

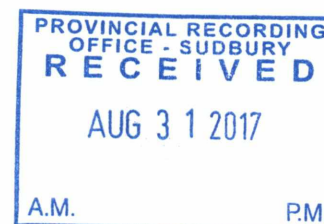



2.58151

Traverse of Nouvel Township Cu Showing on August 22<sup>nd</sup>, 2016.

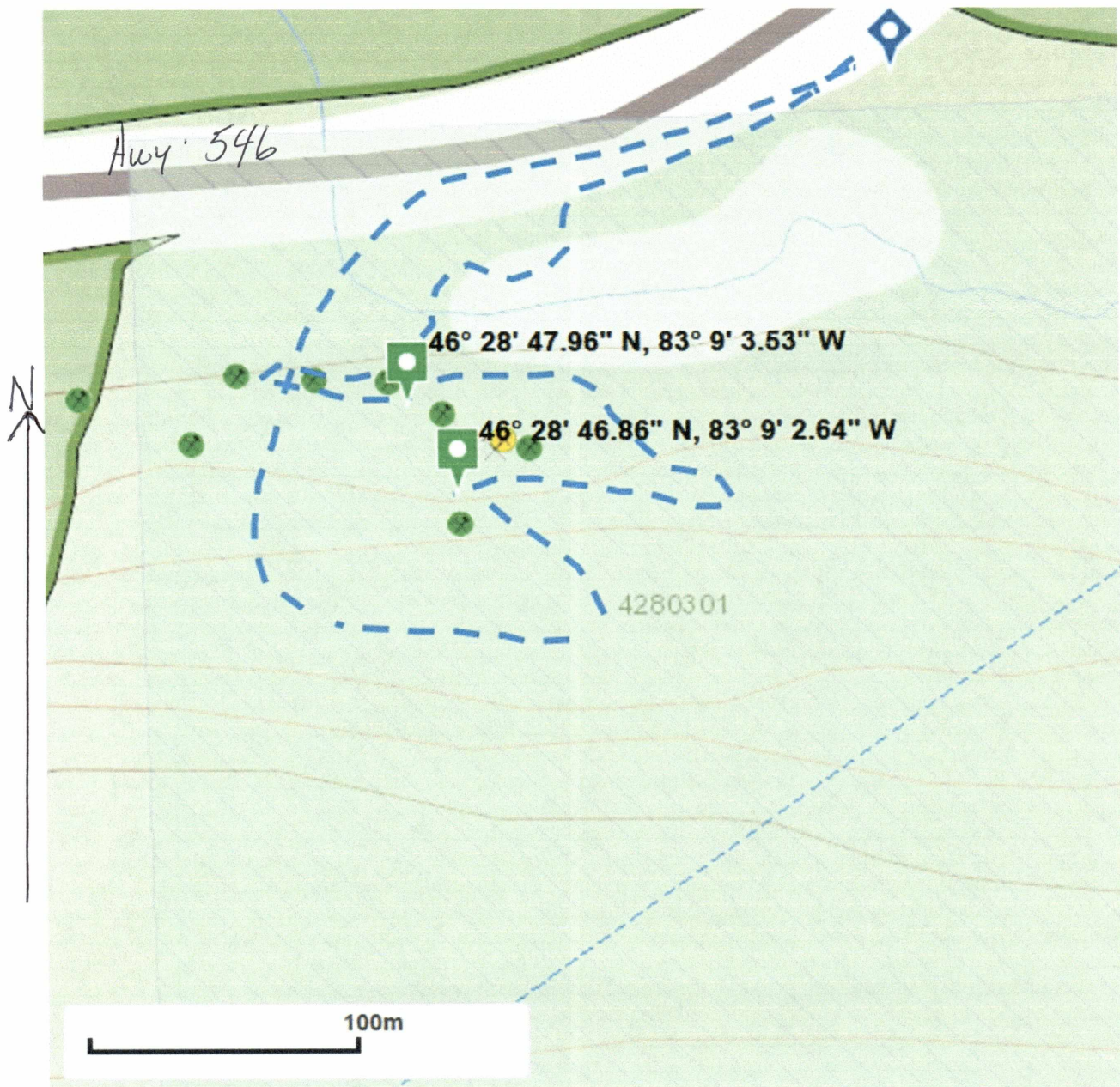

Blue pin above is the location of where I parked the truck.

Two green spots are location of two rock samples taken and subsequently sent in for analysis (report from lab contained within this assessment package).

Having previewed a number of trenches and with the samples taken, I staked the ground on the following day (August 23<sup>rd</sup>, 2016).

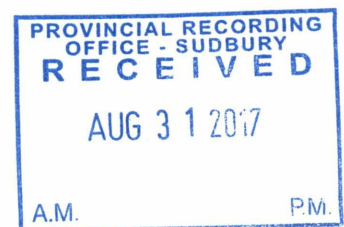

2.58151

**Laboratoire Expert Inc.**

127, Boulevard Industriel  
Rouyn-Noranda, Québec  
Canada, J9X 6P2  
Telephone : (819) 762-7100, Fax : (819) 762-7510

**\*\*\* Certificate of analysis \*\*\***

Date : 2016/09/09

Page : 1 of 1

Client : <b>Scott Woolhead Exploration</b>			
Addressee : <b>Scott Woolhead</b>		Folder : <b>45960</b>	
305 Corporation Street Porcupine Ontario P0N 1C0		Your order number : Project :	
Telephone : (705) 235-5524		Total number of samples : <b>6</b>	

Designation	Au FA-GEO ppb 5	Au-Dup FA-GEO ppb 5	Cu AAT-7 ppm 2	Cu-Dup AAT-7 ppm 2	Pb AAT-7 ppm 2	Pb-Dup AAT-7 ppm 2	Cu AAT-8 % 0.010
83483	<5	<5	88	86	27	27	
83484	<5		89		28		
83485	<5		94		27		
83486	<5		82		27		
83487			----- >DL				1.430
83488			3125				



*Highlighted assays are for  
Norvel Township  
claim # 4280301*

&gt;DL Value greater than detection limit

*Patrick Dubé*  
Patrick Dubé, Assistant Manager