

We are committed to providing [accessible customer service](#).
If you need accessible formats or communications supports, please [contact us](#).

Nous tenons à améliorer [l'accessibilité des services à la clientèle](#).
Si vous avez besoin de formats accessibles ou d'aide à la communication, veuillez [nous contacter](#).

2 · 58195

WORK REPORT
SKEAD TOWNSHIP, LARDER LAKE MINING DIV.
ONTARIO

UTM NAD 83, ZONE 17
594000 E 5313500N

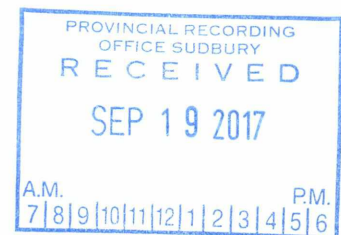

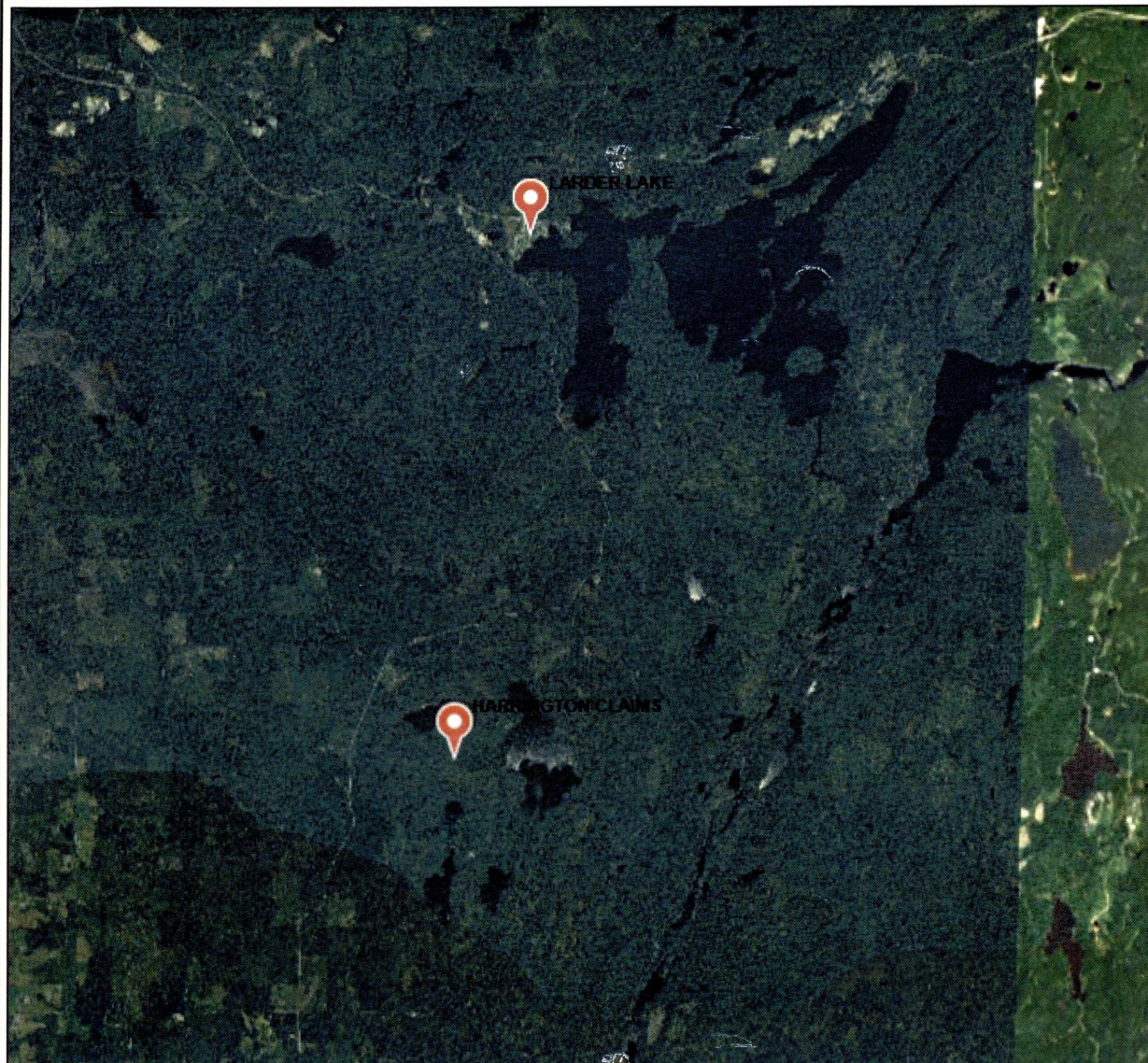

Legend

Administration Boundaries

- Mining Divisions
- Resident Geologist District
- Townships and Areas
- UTM Grid
- Geographic Lot Fabric
- Other Federal Land

Mineral Tenure Grid

- OMTG Tenure Grid

Alienations

- Withdrawal
- Notice

Unpatented Claim

- Active
- Reconciled
- Pending

Disposition

- Disposition

Disposition Symbols

- Camp
- Disposition Unknown/Pending
- Freehold Patent Mining Rights Only
- Freehold Patent Surface Rights Only
- Freehold Patent Surface and Mining Rights
- Land Use Permit
- Leasehold Patent Mining Rights Only
- Leasehold Patent Surface Rights Only
- Leasehold Patent Surface and Mining Rights
- License of Occupation Mining Use Only
- License of Occupation Surface Use Only
- License of Occupation Surface and Mining Rights
- License of Occupation Uses Not Specified
- Order in Council
- Tower
- WPLA

Geology Layers

- AMIS Sites
- AMIS Features
- Drill Holes
- Mineral Occurrences

0 9.82 km

Projection: Web Mercator



The Ontario Ministry of Northern Development and Mines shall not be liable in any way for the use of, or reliance upon, this map or any information on this map. This map should not be used for: navigation, a plan of survey, routes, nor locations.

© Queen's Printer for Ontario, 2016

Imagery Copyright Notices: Ontario Ministry of Natural Resources and Forestry; NASA Landsat Program; First Base Solutions Inc.; Aéro-Photo (1961) Inc.; DigitalGlobe Inc.; U.S. Geological Survey.

© Copyright for Ontario Parcel data is held by Queen's Printer for Ontario and its licensors and may not be reproduced without permission.

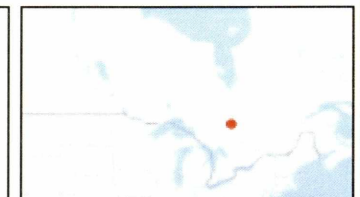

INTRODUCTION

A Beep Mat Survey was conducted over an area of approximately two claim units in the northeast quadrant of lot 2, concession 3, Skead Township in the Larder Lake Mining Division. The purpose of this work was to locate any mineralized bedrock or near surface conductors that could be exposed.

PROPERTY STATUS

The claims are recorded entirely in the name of Martyn Harrington, (Lic.K22526), of Kirkland Lake, Ontario.

LOCATION/ ACCESS

The claims are located in southwest Skead Township Lot 2, Con 3 and are accessed from the north by boat across Benson Lake.

WORK HISTORY

Numerous other stakeholders of the past have explored the area for its gold potential and have proven the existence of gold in the area by diamond drilling. These claims have been held by the current holder since 2006, since then, only grassroots prospecting and geophysics have taken place in an effort to find values indicative of gold.

WORK PERFORMED/ RESULTS

The work was performed on August 26 - August 27, 2017 by Martyn and Nickolas Harrington. A Beep Mat survey, utilizing an MNDM instrument from Kirkland Lake, was conducted to determine if any near surface conductive rock could be located and to check existing outcrops as well. Control was maintained using a handheld Garmin GPS. Readings were noted at 50m intervals along lines spaced 100m apart. The survey gave low readings of both high frequency/HFR and low frequency/LFR which is indicative of relative conductivity. No MAG values were displayed which indicates a lack of magnetite, therefore, the instrument did display intrinsic conductivity/Rt%.

RECOMMENDATION

Future work in this particular area should include soil geochem. Prospective areas could then be better defined by geophysics and drilling.

REFERENCES

MNDM Claimaps , Skead Township (M-0387)
ODM Geology Map of Skead Township
Beep Mat Manual, GDD Instruments Ltd.



Harrington Claims , Skead Township 2017

Notes:
AREA OF BEEP MAT SURVEY

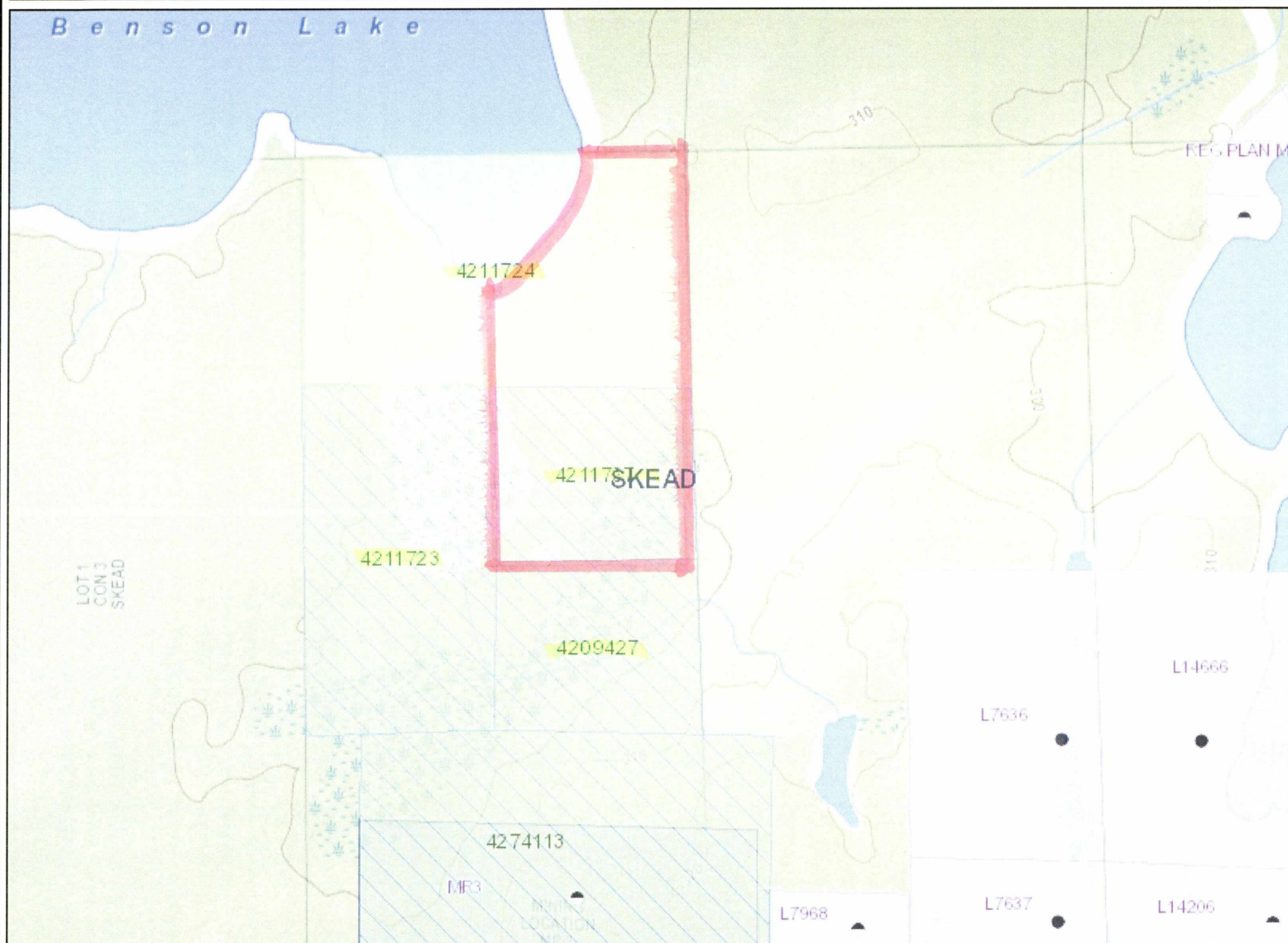

Legend

Administration Boundaries

- Mining Divisions
- Resident Geologist District
- Townships and Areas
- UTM Grid
- Geographic Lot Fabric
- Other Federal Land

Mineral Tenure Grid

- OMTG Tenure Grid

Alienations

- Withdrawal

- Notice

Unpatented Claim

- Active

- Reconciled

- Pending

Disposition

- Disposition

Disposition Symbols

- Camp
- Disposition Unknown/Pending
- Freehold Patent Mining Rights Only
- Freehold Patent Surface Rights Only
- Freehold Patent Surface and Mining Rights
- Land Use Permit
- Leasehold Patent Mining Rights Only
- Leasehold Patent Surface Rights Only
- Leasehold Patent Surface and Mining Rights
- License of Occupation Mining Use Only
- License of Occupation Surface Use Only
- License of Occupation Surface and Mining Rights
- License of Occupation Uses Not Specified
- Order in Council
- Tower
- WPLA

Geology Layers

- AMIS Sites
- AMIS Features
- Drill Holes
- Mineral Occurrences

0 0.61 km

Projection: Web Mercator



The Ontario Ministry of Northern Development and Mines shall not be liable in any way for the use of, or reliance upon, this map or any information on this map. This map should not be used for: navigation, a plan of survey, routes, nor locations.

© Queen's Printer for Ontario, 2016

Imagery Copyright Notices: Ontario Ministry of Natural Resources and Forestry; NASA Landsat Program; First Base Solutions Inc.; Aéro-Photo (1961) Inc.; DigitalGlobe Inc.; U.S. Geological Survey.

© Copyright for Ontario Parcel data is held by Queen's Printer for Ontario and its licensors and may not be reproduced without permission.

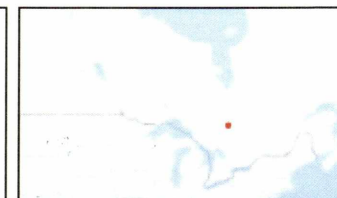

SKEAD TOWNSHIP

HFR	Rt %
LFR	

BENSON
LAKE

593700E

2941001

CON 3 LOT 2

$\begin{array}{c} -10 \\ 4 \end{array} \left| \begin{array}{c} 0 \\ \leftarrow \end{array} \right| \begin{array}{c} -11 \\ 6 \end{array} \left| \begin{array}{c} 0 \\ 23 \end{array} \right| \begin{array}{c} 8 \\ 25 \end{array} \left| \begin{array}{c} 0 \\ -14 \end{array} \right| \begin{array}{c} -14 \\ -7 \end{array} \left| \begin{array}{c} 0 \\ -9 \end{array} \right| \begin{array}{c} -9 \\ -5 \end{array} \left| \begin{array}{c} 0 \\ -16 \end{array} \right| \begin{array}{c} -16 \\ 5 \end{array} \left| \begin{array}{c} 0 \\ -6 \end{array} \right| \begin{array}{c} -6 \\ \leftarrow \end{array} \left| \begin{array}{c} 0 \\ -3 \end{array} \right| \begin{array}{c} -3 \\ 5 \end{array}$

$$\begin{array}{c|c|c|c|c|c|c|c|c|c} 11 & 0 & 4 & -13 & -19 & -6 & -14 & -33 & -6 & 7 \\ \hline 4 & 18 & 4 & 1 & 5 & 25 & -11 & -7 & 5 & 0 \end{array}$$

$$\begin{array}{cccccccccccccccc} -15 & | & 0 & & -6 & | & 0 & & 8 & | & 0 & & 21 & | & 0 & & 3 & | & 0 & & 5 & | & 0 & & 16 & | & 0 & & -12 & | & 0 & & -8 & | & 0 \\ -7 & | & & & -5 & | & & & -24 & | & & & 17 & | & & & -2 & | & & & 11 & | & & & 17 & | & & & -6 & | & & & 3 & | & \end{array}$$

$$\begin{array}{c|c} 5 & 0 \\ -22 & \end{array} \rightarrow \begin{array}{c|c} -1 & 0 \\ 3 & \end{array} \begin{array}{c|c} 5 & 0 \\ -8 & \end{array} \begin{array}{c|c} 10 & 0 \\ -7 & \end{array} \begin{array}{c|c} -5 & 0 \\ 5 & \end{array} \begin{array}{c|c} -10 & 0 \\ -4 & \end{array} \begin{array}{c|c} 5 & 0 \\ 7 & \end{array} \begin{array}{c|c} -8 & 0 \\ 3 & \end{array} \rightarrow \begin{array}{c|c} -4 & 0 \\ 6 & \end{array}$$
$$\begin{array}{cccccccccccc} 3 & 0 & 3 & 0 & 21 & 0 & 11 & 0 & 5 & 0 & -3 & 0 & -9 & 0 & -8 & 0 & 21 & 0 \\ 12 & & -7 & & 16 & & 2 & & 7 & & -6 & & 4 & & 16 & & 4 & \end{array}$$

SCALE: 1cm = 25m

Datum: NAD 83

AUGUST, 2017

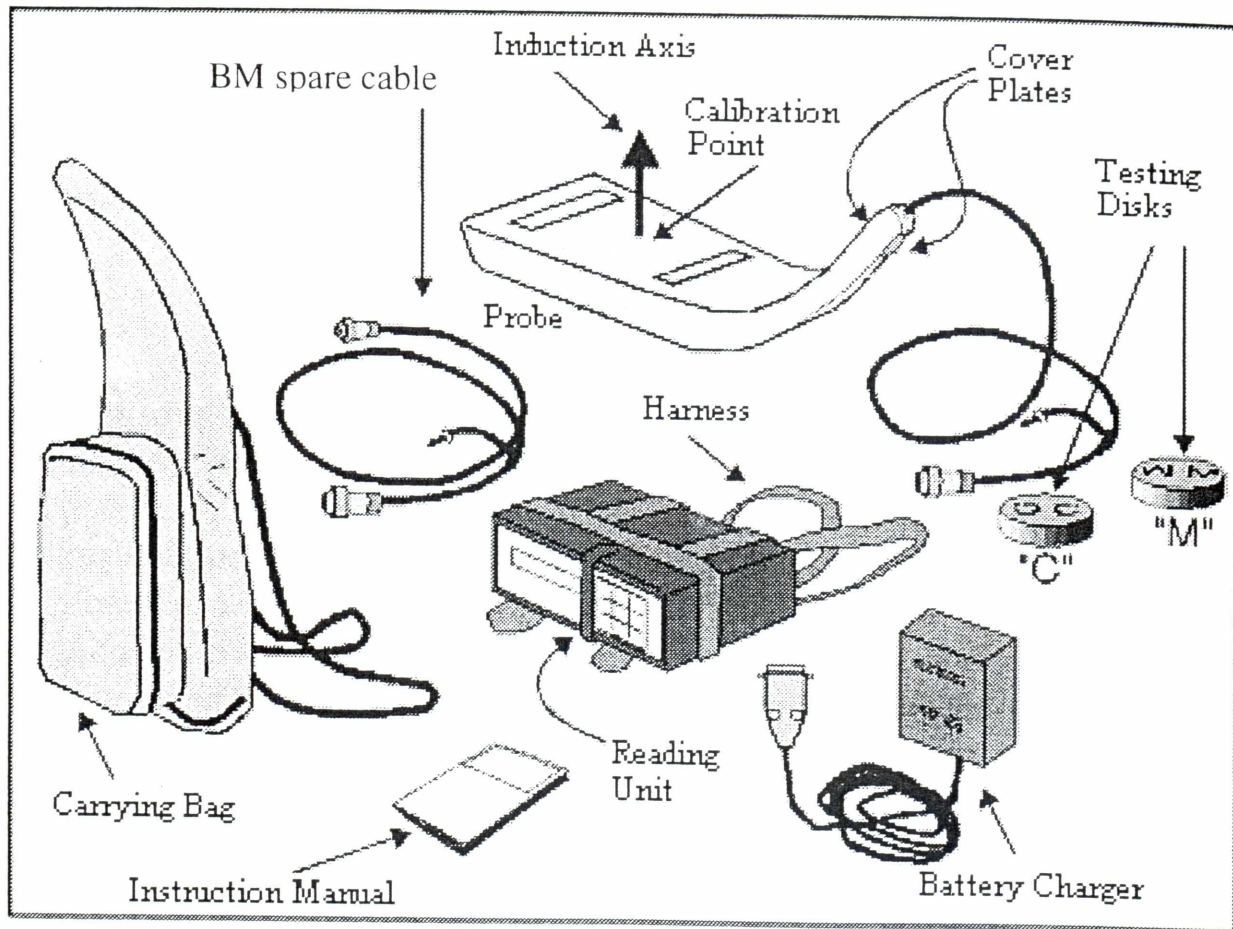

Illustration 1: Beep Mat components