

We are committed to providing [accessible customer service](#).
If you need accessible formats or communications supports, please [contact us](#).

Nous tenons à améliorer [l'accessibilité des services à la clientèle](#).
Si vous avez besoin de formats accessibles ou d'aide à la communication, veuillez [nous contacter](#).

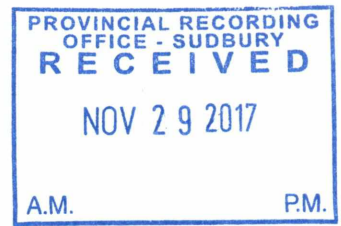

Report On Work Completed

Jacobson Township
(Claim 1192204)

Of

2548304 Ontario Inc

Tuesday Oct. 31, 2017

Prepared for 2548304 Ontario Inc.

By:

Brian Edgar (HBSc)

Table Of Contents

| | |
|--|-----|
| Summary..... | 1 |
| Introduction..... | 1 |
| Property Description, Location and Access..... | 1 |
| Geological Setting..... | 1 |
| Past Work Performed..... | 2 |
| Work Performed..... | 3 |
| Conclusions and Recommendations..... | 3 |
| References..... | 5 |
| Qualifications..... | 6 |
| Appendix A – Claim Maps..... | 7-8 |

Summary

The following report outlines the results of a prospecting and georeferencing program for claim 1192204 in October of 2017. In October of 2017, the author (Brian Edgar HBS., consulting geologist), and consulting geologist Bruce Edgar HBS., P.Geol. completed the work program. Claim 1192204 is located south-east of Dubreuville, Ontario within the Goudreau Lake Deformation Zone. Work performed included the georeferencing of claim posts and line posts belonging to claims adjacent to claim 1192204, and multiple traverses through the claim in search of outcrop. The results were unfavorable as no visible outcrop can be found on the claim. Based on past work performed in the area of the claim, and the presence of gold bearing units all along the zone in which it is associated, the author suggests that additional work be performed on the Claim.

Introduction:

The following report has been prepared by Brian Edgar (HBS.), Consulting Geologist, at the request of Mr. Richard Wells, President, 2548304 Ontario Inc, holders of Claim 1192204.

This report contains the results of a Prospecting and Georeferencing program conducted on Claim 1192204 in October, 2017.

Work on the property was completed to satisfy requirements for assessment work on the claim, and explore potential surface gold mineralization.

Property Description, Location and Access:

Claim 1192204 is a single claim unit located in Jacobson Township (See Appendix 1), approximately 14 km ESE of Dubreuville, ON., 7.5 km WSW of Lochalsh, ON., and 1.5 km N of the Edwards Mine Site.

The property is easily accessed from the town of Dubreuville via a series of gravel roads. A gravel road leads Southeast from Dubreuville towards the gravel road connecting the towns of Goudreau to the West, and Lochalsh to the East. Head east towards Lochalsh along the gravel road past the Richmond Mine Site for approximately 6.5 km, then head North at the junction (opposite the Edwards Mine Site) for approximately 1 km, and turn right at the logging road heading east to Lochalsh. The claim is approximately another 1.2 km down the logging road.

Geological Setting:

The Claim unit lies within the Goudreau-Lochalsh area of the Wawa Greenstone Belt, which is comprised of a major succession of supracrustal rocks of Archean age. The succession is defined by several cycles of volcanic activity and a series of sedimentary units. The Claim unit is located within the northern portion of the Goudreau Lake Deformation Zone (GLDZ) as defined by the Ontario Geological Survey (OGS).

The GLDZ is home to several known gold deposits which are found along the 30 km long, 4 km wide, ENE trending arcuate zone. The majority of gold-bearing quartz veining in the GLDZ appears to be structurally controlled, and is found both in, and outside of, the GLDZ's numerous and systematically oriented shear zones.

Past Work Performed in the area of Claim 1192204:

June 1982

- VLF and Mag survey by F.T. Archibald (report #42C08SW0099)
- Identifies a moderate to weak conductive anomaly in the northern claim group (See report survey map)
- Identifies a potential East-West Mag high traversing the Northern Claims in the Survey (Claims 581914, 561916, 581917)

October 1982 to March 1983

- Geophysics Investigation with VLF and Magnetometer Induced Polarization for Anaconda Canada Exploration Ltd. (report #42C08SW0088)
- From East-West Road to Tuff lake in South (See report survey map)
- Generally Higher Mag in Northern most location in survey (claim directly east of Claim 1192204 (this report))
- Low VLF readings to both the East and West of Claim 1192204 (this report)

November 1986 to February 1987

- Overburden drilling for Cline Mining (report #42C08SW8732)
- Author could not see where the drilling was done specifically, there was no clear map, and claim numbers no longer match current claim numbers
- Results of the drilling were poor as bedrock was not reached due to overburden thickness

August 2005

- Diamond Drill Program for Mr. Funk on Funk Property #2 (report #20002293)
- Target acquired from Airborn Electro-Mag survey
- Hole is located approximately 730 meters west of Claim 1192204 (this report) in the current Claim 4283175.
- Approximately 63' Downhole, VG seen with assay result of 0 Gpt Au
Approximately 220' Downhole, Iron Formation with Qtz veining with assay result of 0.37 gpt Au

June 2007 to July 2007

- Diamond Drill Program for Strike Minerals Inc. (report #20004914)
- Testing East, West and Under Drill hole from 2005 (Above)

- Hole F2-07 5° dipping under hole from 2005 – approximately 95' Downhole 0.51 gpt Au/2.0 feet
- Hole F3-07 (same dip) East of hole from 2005 – approximately 281' Downhole 0.79 gpt Au/2.5 feet in Iron Formation – approximately 345' Downhole 1.61 gpt Au/1.5 feet
- Hole F4-07 (same dip) West of hole from 2005 – approximately 259' Downhole 1.14 gpt Au/ 2.0 feet – approximately 370' Downhole 25.03 gpt Au/ 1.5 feet

July 2012

- Prodigy Gold contracts Terraquest Ltd. For Airborn Mag Gradient & XDS VLF-EM survey (report # 20011512)
- Survey located on claim group directly east of Claim 1192204 (this report) including Claim 4270190 (see Appendix 1 and survey report claim map for comparison)
- High East-West banded Mag reading Directly east of Claim 1192204 (this report)
- Spotty highs and lows for VLF-EM survey directly east of Claim 1192204 (this report) in line with banded Mag reading of the same survey

Work Performed:

Several North-South traverses (see Appendix 2 grid lines) were taken through dense bush in an attempt to locate any surface outcropping. The property is nearly completely covered in overburden including glacial sands and till, with no known outcrop visible on the surface.

Claim and Line posts were GPS'ed, as well as Claim line boundaries which cross the access road.

Results:

There were no outcrops seen on surface throughout the duration of the traverses. The bedrock appears to be buried by a substantial amount of glacial till and sands. Diamond drilling records, on the claim immediately west in 2007, showed the overburden to be approximately 10 meters in thickness.

A few potential trenches were seen, but there was no bedrock at the bottom of the trenches and any rock found on the sides of the trenches appeared to be rounded cobbles and boulders of varying rock types deposited during the last glaciation.

Although the work performed as a result of the recent assessment work yielded no results, the author believes that more work should be performed on Claim 1192204. VLF and Mag surveys have not yet been performed within Claim 1192204, and as indicated in reports #20002293 and #20004914, an area of low magnetics on a Magnetic survey can indicate the presence of Felsic Intrusives which could contain gold bearing qtz. veining below surface (see Past Work Performed – 2005 Drilling and 2007 Drilling) in the region of Claim 1192204.

Based on these facts, and the ever-present potential of the GLDZ to yield gold bearing units, the author would suggest future projects to include:

1. VLF and Magnetometer surveys within Claim 1192204 to establish whether trends seen just beyond the borders of the claim are continuous within the claim.
2. Overburden Drilling and Stripping along trend established targets of the above survey.
3. Diamond Drilling along zones delineated by overburden drilling, stripping and survey results.

References

- Archibald, F. T., V.L.F. Electromagnetic Survey, Bleisath Claim Group, June 21, 1982
- Bardswich, L. J., Report on Overburden Drilling for Cline Mining Corporation, February, 1987
- Barrie, Charles, Operations report for Prodigy Gold Incorporated: Horizontal Aero Magnetic Gradient & XDS VLF-EM Survey, Block C Project, August 16, 2012
- Edgar, Bruce, Report on Work Done on the Funk #2 Property, August, 2005
- Edgar, Bruce, Report on Work Done on the Funk #2 Property of Strike Minerals, February 19, 2008
- Heather, K. B. & Arias, Z. G., Regional Structural Geology Related to Gold Mineralization in the Goudreau-Lochalsh Area, District of Algoma, Ontario, Geological Survey Paper, 1987
- Scott, Alan, Geophysical Investigation of the Edwards Project with VLF, Magnetometer and Induced Polarization Surveys, March, 1983

Qualifications:

I, Brian Edgar, resident of 5782 Highland Ave. Niagara Falls, ON, hereby certify that:

1. I am a graduate of Brock University, St. Catharines, Ontario, with and Honours B Sc. in Environmental Geoscience 2010.
2. I have practiced the profession of Geological Consultant for 5 years, completing and supervising surface programs.
3. I have visited the property from this report to perform the work done in October of 2017.
4. I have received no compensation for this report beyond a consulting fee.

Brian Edgar (HBSc)
Consulting Geologist

A handwritten signature in black ink, consisting of a large, stylized 'B' followed by 'E', 'D', 'G', and 'A', written over a horizontal line.

Oct. 31, 2017

Appendix A

Maps



Legend

Administration Boundaries

- Mining Divisions
- Resident Geologist District
- Townships and Areas
- UTM Grid
- Geographic Lot Fabric
- Other Federal Land

Mineral Tenure Grid

- OMTG Tenure Grid

Allotments

- Withdrawal
- Notice

Unpatented Claim

- Active
- Reconciled
- Pending

Disposition

- Disposition

Disposition Symbols

- Camp
- Disposition Unknown/Pending
- Freehold Patent Mining Rights Only
- Freehold Patent Surface Rights Only
- Freehold Patent Surface and Mining Rights
- Land Use Permit
- Leasehold Patent Mining Rights Only
- Leasehold Patent Surface Rights Only
- Leasehold Patent Surface and Mining Rights
- License of Occupation Mining Use Only
- License of Occupation Surface Use Only
- License of Occupation Surface and Mining Rights
- License of Occupation Uses Not Specified
- Order-in-Council
- Tower
- WPLA

Geology Layers

- AMIS Sites
- AMIS Features
- DIM Holes
- Mineral Occurrences

0 1.22 km

Projection: Web Mercator



The Ontario Ministry of Northern Development and Mines shall not be liable in any way for the use of, or reliance upon, this map or any information on this map. This map should not be used for: navigation, a plan of survey, routes, nor locations.

© Queen's Printer for Ontario, 2016

Copyright Notices: Ontario Ministry of Natural Resources and Forestry; NASA Landsat Program; First Base Solutions Inc.; Aéro-Photo (1961) Inc.; DigitalGlobe Inc.; U.S. Geological Survey.
© Copyright for Ontario Parcel data is held by Queen's Printer for Ontario and its licensors and may not be reproduced without permission.

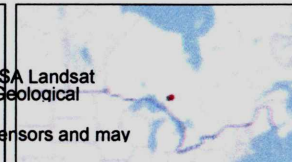



Notes:
Enter map notes

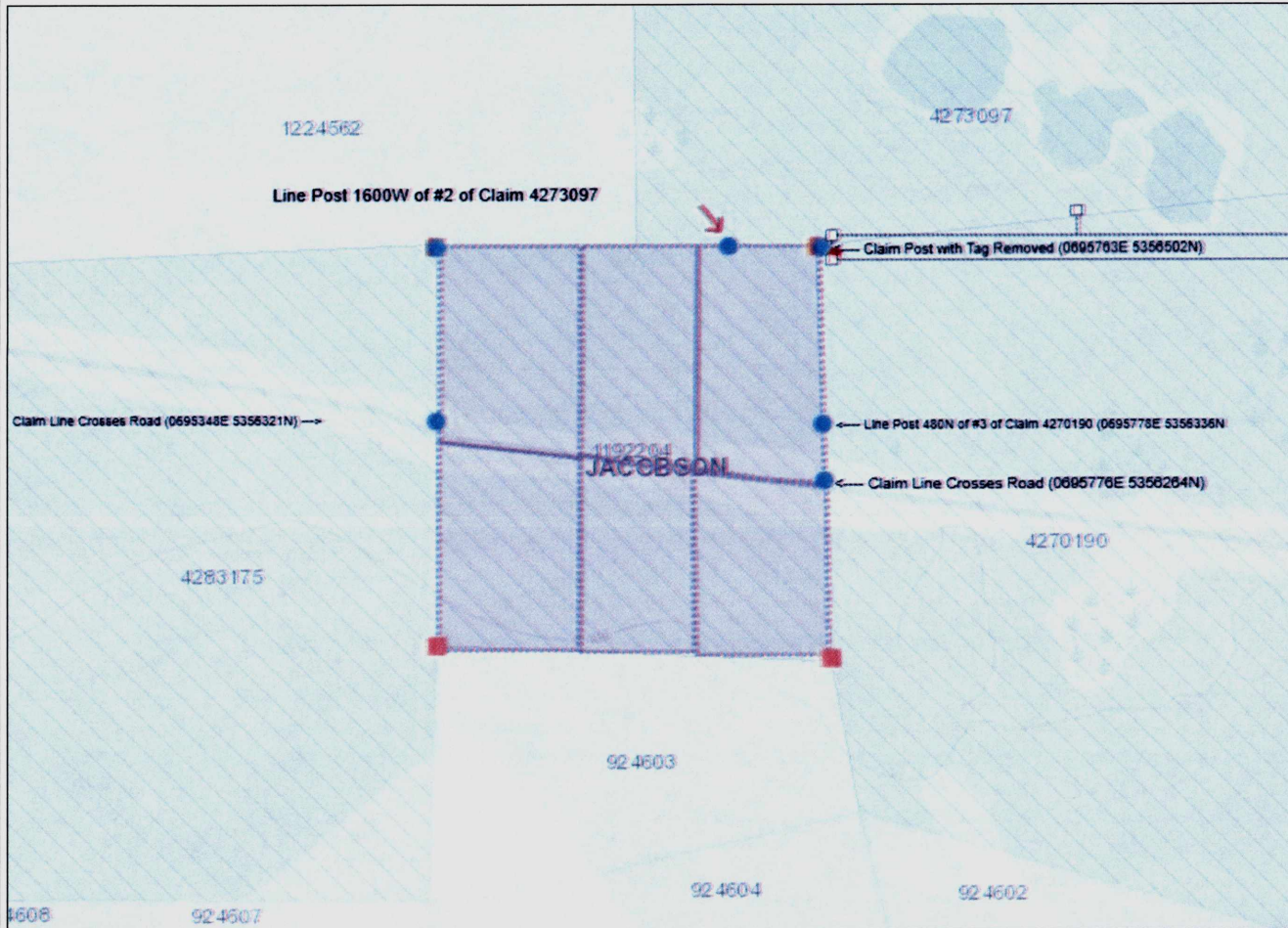

Legend

- Administration Boundaries**
- Mining Divisions
 - Resident Geologist District
 - Townships and Areas
 - UTM Grid
 - Geographic Lot Fabric
 - Other Federal Land
- Mineral Tenure Grid**
- OMTG Tenure Grid
- Alienations**
- Withdrawal
 - Notice
- Unpatented Claim**
- Active
 - Reconciled
 - Pending
- Disposition**
- Disposition
- Disposition Symbols**
- Camp
 - Disposition Unknown/Pending
 - Freehold Patent Mining Rights Only
 - Freehold Patent Surface Rights Only
 - Freehold Patent Surface and Mining Rights
 - Land Use Permit
 - Leasehold Patent Mining Rights Only
 - Leasehold Patent Surface Rights Only
 - Leasehold Patent Surface and Mining Rights
 - License of Occupation Mining Use Only
 - License of Occupation Surface Use Only
 - License of Occupation Surface and Mining Rights
 - License of Occupation Uses Not Specified
 - Order in Council
 - Tower
 - WPLA
- Geology Layers**
- AMIS Sites
 - AMIS Features
 - Drill Holes
 - Mineral Occurrences

0 0.30 km

Projection: Web Mercator



The Ontario Ministry of Northern Development and Mines shall not be liable in any way for the use of, or reliance upon, this map or any information on this map. This program: Copyright Notices: Ontario Ministry of Natural Resources and Forestry; NASA Landsat; First Base Solutions Inc.; Aéro-Photo (1961) Inc.; DigitalGlobe Inc.; U.S. Geological Survey.

© Queen's Printer for Ontario, 2016

© Copyright for Ontario Parcel data is held by Queen's Printer for Ontario and its licensors and may not be reproduced without permission.

