

We are committed to providing [accessible customer service](#).

If you need accessible formats or communications supports, please [contact us](#).

Nous tenons à améliorer [l'accessibilité des services à la clientèle](#).

Si vous avez besoin de formats accessibles ou d'aide à la communication, veuillez [nous contacter](#).

LONGFORD

EXPLORATION

Assessment Report

On the

DRAYTON-BLACK LAKE PROJECT

Drayton and Benedickson Townships, Patricia Mining Division, Ontario, Canada

Located Within:

NTS Sheet 52J/04

Centered at Approximately:

Latitude 50° 3' 24.91" North by Longitude 91° 41' 2.11" West

Report Prepared For:

Group Ten Metals Inc.

904-409 Granville Street

Vancouver, BC, Canada

V6C 1T2

Report Prepared by:

Longford Exploration Services Ltd.

460-688 West Hastings Street

Vancouver, BC, Canada

V1B 1P1

James Rogers

460-688 West Hastings Street

Vancouver, BC, V1B 1P1

Matt Krukowski

460-688 West Hastings Street

Vancouver, BC, V1B 1P1

December 14, 2018



Table of Contents

List of Tables	iii
List of Figures	iv
1 Summary	1
2 Introduction and Terms of Reference.....	2
2.1 Issuer	2
2.2 Terms of Reference.....	2
2.3 Sources of Information	2
2.4 Abbreviations and Units of Measurement.....	2
3 Reliance on Other Experts	4
4 Property Description and Location	5
4.1 Location.....	5
4.2 Mineral Titles	5
4.3 Property Legal Status	36
4.4 Mining Claims in Ontario	36
4.5 Permitting	36
5 Accessibility, Infrastructure and Climate	37
5.1 Accessibility.....	37
5.2 Climate	37
5.3 Local Resources.....	37
5.4 Infrastructure	37
5.5 Topography and Vegetation	37
6 History.....	39
6.1 Historic Exploration.....	39
7 Geological Setting and Mineralization.....	47
7.1 Regional geology.....	47
7.2 Property Geology	49
7.3 Mineralization	51
8 Deposit Type	52
9 Exploration.....	53
9.1 2018 Exploration Program	53
9.1.1 Prospecting and Till Sampling Program	53
9.2 Statement of Costs.....	56
10 Sample Preparation, Analysis, and Security.....	58
10.1 2018 Sampling Procedure	58
10.2 Sampling Preparation and Analysis.....	59
11 Other Relevant Data and Information	60
12 Interpretation and Conclusions	61
13 Recommendations	62
14 References	63
APPENDIX A: 2018 Till Sample Descriptions	64

APPENDIX B: 2018 Statement of Costs..... 65
APPENDIX C: 2018 Till Result Certificate 66

List of Tables

Table 2.1 Abbreviations and Units of Measurement.....	2
Table 4.1 Drayton-Black Lake Claim Information	8
Table 5.1 Driving distances to the Property.....	37
Table 6.1 Historic exploration program summary.	39
Table 9.1 2018 Till Samples field data.....	55
Table 9.2 Till Sample Gold Grain Summary.....	Error! Bookmark not defined.
Table 9.3: Nov 2018 prospecting and sampling program expenditures.....	56

List of Figures

Figure 4.1 Drayton-Black Lake Property location map.	5
Figure 4.2 Drayton-Black Lake Property Claim Maps.....	7
Figure 5.1 Drayton-Black Lake Property accessibility map	38
Figure 6.1 Drayton-Black Lake Property map of historical drilling.	45
Figure 6.2 Drayton-Black Lake Property total magnetic field map.....	46
Figure 7.1 Drayton-Black Lake Property regional geology map.....	48
Figure 7.2 Drayton-Black Lake Property geology map.....	50
Figure 9.1 CET Grid Analysis: Structural Complexity Heatmap – Orientation Entropy.....	53
Figure 9.2 16 Till Samples of the 2018 Field Program.....	54
Figure 10.1 Example of a 2018 Till sample station.	59

1 Summary

Group Ten Metals Inc. has been acquiring and consolidating claims on the Drayton-Black Lake property since 2012. The area has an extensive history of exploration, including numerous drill holes and zones of high-grade gold mineralization.

The Drayton-Black Lake property contains favourable alteration, geology and structures for a large-scale Archaean shear hosted lode-gold deposit. The property hosts multiple showings and occurrences with both immediate and downstream exploration potential. Additional potential exists for bulk-tonnage gold in the northern part of the property which has seen limited exploration and drill testing.

At the request of Group Ten Metals Inc., Longford Exploration Services Ltd. mobilized a field crew to run a 2018 field program on the Drayton-Black Lake property. The field program ran from November 20th to November 23th, 2018 and consisted of geologic prospecting and till sampling. A total of 16 till samples were collected over the duration of the field program and expedited to Overburden Drilling Management Ltd. in Ottawa for processing. The winter 2018 till sampling exploration program was designed to check the prospectivity of Zone D for gold mineralization and help create targets for future diamond drilling. The cost of the program summarized in section 9.2 and appendix B of \$25,846.25 is being used to apply for assessment credits.

2 Introduction and Terms of Reference

2.1 Issuer

The Issuer of this report is Group Ten Metals Inc., located at Suite 904 - 409 Granville Street Vancouver, British Columbia, Canada, and trades on the TSX-V under the symbol PGE.

2.2 Terms of Reference

In November 2018 Longford Exploration Services Ltd. (Longford) was commissioned by the Issuer to conduct a prospecting till program on the Drayton-Black Lake property, to assess the property's prospectivity for gold mineralization.

This Report is intended to be read in its entirety

2.3 Sources of Information

The author has used Ontario's Ministry of Northern Development and Mines (MNDM) publicly available information resources found online at <http://www.mci.mndm.gov.on.ca> for historic property assessment reports and mineral tenure information as well as the Ontario Geological Survey's digital publication database found online at <http://www.geologyontario.mndm.gov.on.ca/> for regional geological data and mineral occurrence information. Climate information was obtained from Environment Canada, population and local information for the Project area was obtained from <http://en.wikipedia.org/wiki/Temagami>.

A detailed list of references accompanies this Report in section 14.

2.4 Abbreviations and Units of Measurement

Metric units are used throughout this report and all dollar amounts are reported in Canadian Dollars (CAD\$) unless otherwise stated. Coordinates within this report use EPSG 26909 NAD83 UTM Zone 9N unless otherwise stated. The following is a list of abbreviations which may be used in this report:

Table 2.1 Abbreviations and Units of Measurement

Abbreviation	Description	Abbreviation	Description
%	percent	li	limonite
AA	atomic absorption	m	metre
Ag	silver	m ²	square metre
AMSL	above mean sea level	m ³	cubic metre
As	arsenic	Ma	million years ago
Au	gold	mg	magnetite
AuEq	gold equivalent grade	mm	millimetre
Az	azimuth	mm ²	square millimetre
b.y.	billion years	mm ³	cubic millimetre
CAD\$	Canadian dollar	mn	pyrolusite
CSE	Canadian Securities Exchange	Mo	Molybdenum
cl	chlorite	Moz	million troy ounces
cm	centimetre	ms	sericite
cm ²	square centimetre	Mt	million tonnes
cm ³	cubic centimetre	mu	muscovite

Abbreviation	Description
cc	chalcocite
cp	chalcopyrite
Co	cobalt
Cu	copper
cy	clay
°C	degree Celsius
°F	degree Fahrenheit
DDH	diamond drill hole
ep	epidote
ft	feet
ft ²	square feet
ft ³	cubic feet
g	gram
gl	galena
go	goethite
GPS	Global Positioning System
gpt	grams per tonne
ha	hectare
hg	mercury
hm	hematite
ICP	induced coupled plasma
kf	potassic feldspar
kg	kilogram
km	kilometre
km ²	square kilometre
l	litre

Abbreviation	Description
m.y.	million years
NAD	North American Datum
NI 43-101	National Instrument 43-101
opt	ounces per short ton
oz	troy ounce (31.1035 grams)
Pb	lead
pf	plagioclase
ppb	parts per billion
ppm	parts per million
py	pyrite
QA	Quality Assurance
QC	Quality Control
qz	quartz
RC	reverse circulation drilling
RQD	rock quality description
sb	antimony
Sedar	System for Electronic Document Analysis and Retrieval
SG	specific gravity
sp	sphalerite
st	short ton (2,000 pounds)
t	tonne (1,000 kg or 2,204.6 lbs)
to	tourmaline
um	micron
US\$	United States dollar
Zn	zinc

3 Reliance on Other Experts

The author has relied on data obtained from the Ontario Provincial Government as sources for information relating to mineral titles, filing dates and the respective annual fees and penalties required to maintain the respective titles. This information is used in sections 4.2 and 4.4.

On October 24, 2018, the author confirmed the status of the subject mineral tenures with information available from the Ministry of Northern Development and Mines (MNDM), Ontario's mining claim registry, online at (<http://www.mci.mndm.gov.on.ca>).

The author has relied on public data in the form of assessment reports, mineral inventories, and Ontario Geologic Survey reports obtained from the Ontario Provincial Government as sources of information on historic production and exploration programs and their findings. This information is used in sections 6 and 7.

Neither Longford nor the author of this report are experts in legal matters, such as the assessment of the legal validity of mining claims, mineral rights, and property agreements. Neither are qualified to provide extensive comment on legal issues, including status of tenure associated with the Rabbit Lake Project referred to in this report. A description of the property and ownership is provided for general information purposes only.

The author did not conduct any detailed investigations of the environmental or social-economic issues associated with the Project, and the author is not an expert with respect to these issues. The author has relied on the Issuer to provide full information concerning the legal status of mineral tenures, material terms of all agreements, and material environmental and permitting information that pertain to the Property.

4 Property Description and Location

4.1 Location

The Black Lake Property (hereafter simply referred to as “The Property”) is located in the Zarn Lake and Sharron Lake Areas, and Drayton and Benedickson Townships in the Patricia Mining Division. The Property is situated in the Patricia Mining Division of Ontario, with the claims being located on NTS sheet 52 J/04. The property is located approximately 260 kilometers northwest of the city of Thunder Bay, Ontario and approximately 25 kilometers east of the town of Sioux Lookout, Ontario (Figure 4.1).

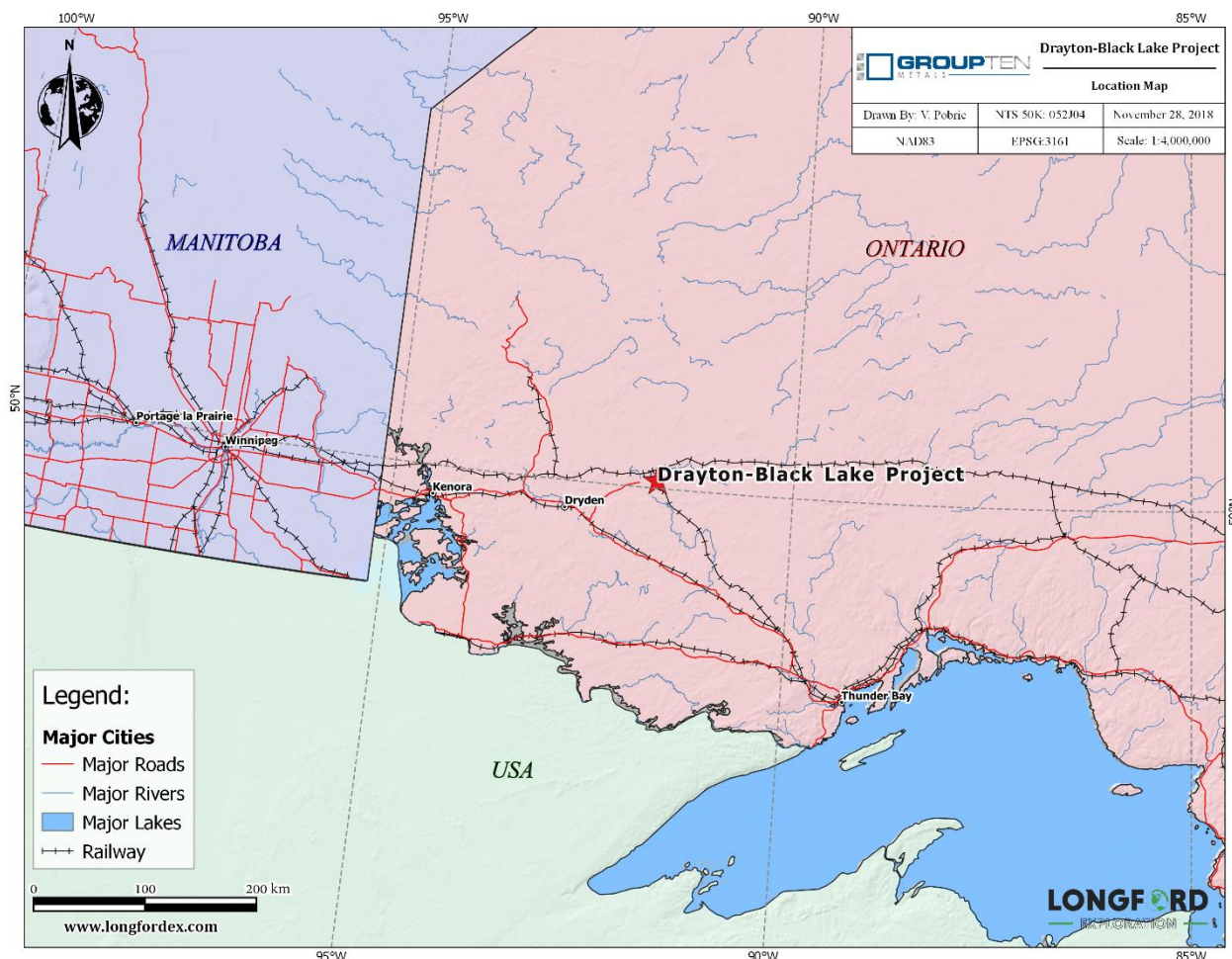

Figure 4.1 Drayton-Black Lake Property location map.

4.2 Mineral Titles

The Property consists of 617 mineral claims (Figure 4.2) located in the Patricia Mining Division totalling ~11,500 hectares. Out of the 617 claims, 349 claims are owned 100% by Group Ten Metals Inc with the remaining claims subject to an option agreement with Bravada Gold Corp. (97 claims, 100% ownership), N.W.T. Copper Mines Ltd. (39 claims, 100% ownership), and Rubicon Mineral Corp. (132 claims, 100%

ownership) to which Group Ten Metals Inc. can earn 100% right, title and interest to and in the property covered by those claims (the “Optioned Property”).

The terms of the Bravada Gold Corp. option agreement have been met and an announcement to that effect was made in July of 2018, however the claims transfer is still pending. Similarly, the last cash payment of \$50,000 which was due on or before September 30th, 2018 has been paid to Rubicon Mineral Corp., fulfilling the terms of the agreement. However, Rubicon retains a 2% NSR with a built-in option for Group Ten Metals to buy down the royalty to 1% and claims transfer is to follow.

The remaining earn-in with respect to claims optioned by N.W.T. Copper Mines Ltd. still requires:

- \$10,000 cash payment due March 2018 and a final cash payment due March 2019
- Issuance of 128,571 shares by March 2019
- NSR of 3% which may be reduced to 2% by payment of \$1 million dollars

As of the effective date of this report, the minimum work expenditure requirement has been completed by Group Ten Metals.

A complete summary of all mineral tenures comprising the property is given below in Table 4.1.

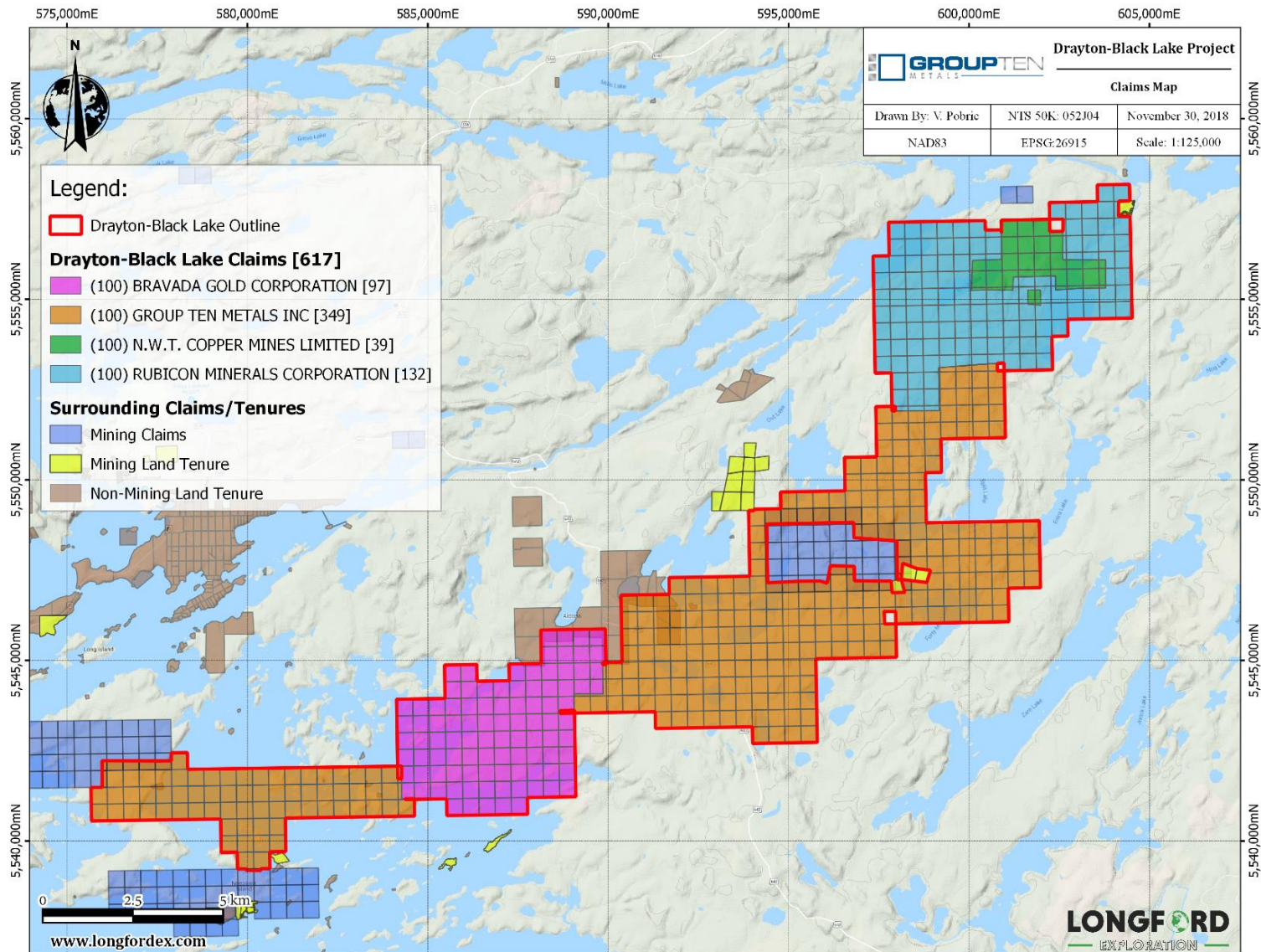

Figure 4.2 Drayton-Black Lake Property Claim Maps

Table 4.1 Drayton-Black Lake Claim Information

Claim Number	Holder	Registration Date	Anniversary Date	Tenure Status	Mining Claim Type	Area (ha)	Cost (per/yr)
102187	(100) GROUP TEN METALS INC	2018-04-10T00:00:00.0000000	2018-12-19T00:00:00.0000000	Active	Single Cell Mining Claim	20.7	400
104882	(100) GROUP TEN METALS INC	2018-04-10T00:00:00.0000000	2018-12-19T00:00:00.0000000	Active	Single Cell Mining Claim	20.7	400
104901	(100) GROUP TEN METALS INC	2018-04-10T00:00:00.0000000	2018-12-19T00:00:00.0000000	Active	Single Cell Mining Claim	20.7	400
104902	(100) GROUP TEN METALS INC	2018-04-10T00:00:00.0000000	2018-12-19T00:00:00.0000000	Active	Single Cell Mining Claim	20.7	400
112999	(100) GROUP TEN METALS INC	2018-04-10T00:00:00.0000000	2018-12-19T00:00:00.0000000	Active	Boundary Cell Mining Claim	20.7	200
117483	(100) GROUP TEN METALS INC	2018-04-10T00:00:00.0000000	2018-12-19T00:00:00.0000000	Active	Single Cell Mining Claim	20.7	400
117484	(100) GROUP TEN METALS INC	2018-04-10T00:00:00.0000000	2018-12-19T00:00:00.0000000	Active	Single Cell Mining Claim	20.7	400
127711	(100) GROUP TEN METALS INC	2018-04-10T00:00:00.0000000	2018-12-19T00:00:00.0000000	Active	Single Cell Mining Claim	20.7	400
137787	(100) GROUP TEN METALS INC	2018-04-10T00:00:00.0000000	2018-12-19T00:00:00.0000000	Active	Single Cell Mining Claim	20.7	400
139992	(100) GROUP TEN METALS INC	2018-04-10T00:00:00.0000000	2018-12-19T00:00:00.0000000	Active	Single Cell Mining Claim	20.7	400
141217	(100) GROUP TEN METALS INC	2018-04-10T00:00:00.0000000	2018-12-19T00:00:00.0000000	Active	Single Cell Mining Claim	20.7	400
143251	(100) GROUP TEN METALS INC	2018-04-10T00:00:00.0000000	2018-12-19T00:00:00.0000000	Active	Boundary Cell Mining Claim	20.7	200
143252	(100) GROUP TEN METALS INC	2018-04-10T00:00:00.0000000	2018-12-19T00:00:00.0000000	Active	Boundary Cell Mining Claim	20.7	200
148418	(100) GROUP TEN METALS INC	2018-04-10T00:00:00.0000000	2018-12-19T00:00:00.0000000	Active	Boundary Cell Mining Claim	20.7	200
154534	(100) GROUP TEN METALS INC	2018-04-10T00:00:00.0000000	2018-12-19T00:00:00.0000000	Active	Single Cell Mining Claim	20.7	400
157334	(100) GROUP TEN METALS INC	2018-04-10T00:00:00.0000000	2018-12-19T00:00:00.0000000	Active	Boundary Cell Mining Claim	20.7	200
169968	(100) GROUP TEN METALS INC	2018-04-10T00:00:00.0000000	2018-12-19T00:00:00.0000000	Active	Single Cell Mining Claim	20.7	400
191098	(100) GROUP TEN METALS INC	2018-04-10T00:00:00.0000000	2018-12-19T00:00:00.0000000	Active	Single Cell Mining Claim	20.7	400
199933	(100) GROUP TEN METALS INC	2018-04-10T00:00:00.0000000	2018-12-19T00:00:00.0000000	Active	Single Cell Mining Claim	20.7	400
228489	(100) GROUP TEN METALS INC	2018-04-10T00:00:00.0000000	2018-12-19T00:00:00.0000000	Active	Single Cell Mining Claim	20.7	400
228490	(100) GROUP TEN METALS INC	2018-04-10T00:00:00.0000000	2018-12-19T00:00:00.0000000	Active	Single Cell Mining Claim	20.7	400
228491	(100) GROUP TEN METALS INC	2018-04-10T00:00:00.0000000	2018-12-19T00:00:00.0000000	Active	Single Cell Mining Claim	20.7	400
228492	(100) GROUP TEN METALS INC	2018-04-10T00:00:00.0000000	2018-12-19T00:00:00.0000000	Active	Single Cell Mining Claim	20.7	400
229250	(100) GROUP TEN METALS INC	2018-04-10T00:00:00.0000000	2018-12-19T00:00:00.0000000	Active	Single Cell Mining Claim	20.7	400
229251	(100) GROUP TEN METALS INC	2018-04-10T00:00:00.0000000	2018-12-19T00:00:00.0000000	Active	Single Cell Mining Claim	20.7	400
229268	(100) GROUP TEN METALS INC	2018-04-10T00:00:00.0000000	2018-12-19T00:00:00.0000000	Active	Single Cell Mining Claim	20.7	400

Claim Number	Holder	Registration Date	Anniversary Date	Tenure Status	Mining Claim Type	Area (ha)	Cost (per/yr)
236523	(100) GROUP TEN METALS INC	2018-04-10T00:00:00.0000000	2018-12-19T00:00:00.0000000	Active	Single Cell Mining Claim	20.7	400
236524	(100) GROUP TEN METALS INC	2018-04-10T00:00:00.0000000	2018-12-19T00:00:00.0000000	Active	Single Cell Mining Claim	20.7	400
236525	(100) GROUP TEN METALS INC	2018-04-10T00:00:00.0000000	2018-12-19T00:00:00.0000000	Active	Single Cell Mining Claim	20.7	400
241156	(100) GROUP TEN METALS INC	2018-04-10T00:00:00.0000000	2018-12-19T00:00:00.0000000	Active	Single Cell Mining Claim	20.7	400
241157	(100) GROUP TEN METALS INC	2018-04-10T00:00:00.0000000	2018-12-19T00:00:00.0000000	Active	Single Cell Mining Claim	20.7	400
241158	(100) GROUP TEN METALS INC	2018-04-10T00:00:00.0000000	2018-12-19T00:00:00.0000000	Active	Single Cell Mining Claim	20.7	400
241424	(100) GROUP TEN METALS INC	2018-04-10T00:00:00.0000000	2018-12-19T00:00:00.0000000	Active	Single Cell Mining Claim	20.7	400
241447	(100) GROUP TEN METALS INC	2018-04-10T00:00:00.0000000	2018-12-19T00:00:00.0000000	Active	Single Cell Mining Claim	20.7	400
241448	(100) GROUP TEN METALS INC	2018-04-10T00:00:00.0000000	2018-12-19T00:00:00.0000000	Active	Single Cell Mining Claim	20.7	400
248760	(100) GROUP TEN METALS INC	2018-04-10T00:00:00.0000000	2018-12-19T00:00:00.0000000	Active	Single Cell Mining Claim	20.7	400
256590	(100) GROUP TEN METALS INC	2018-04-10T00:00:00.0000000	2018-12-19T00:00:00.0000000	Active	Boundary Cell Mining Claim	20.7	200
256591	(100) GROUP TEN METALS INC	2018-04-10T00:00:00.0000000	2018-12-19T00:00:00.0000000	Active	Single Cell Mining Claim	20.7	400
257704	(100) GROUP TEN METALS INC	2018-04-10T00:00:00.0000000	2018-12-19T00:00:00.0000000	Active	Single Cell Mining Claim	20.7	400
257705	(100) GROUP TEN METALS INC	2018-04-10T00:00:00.0000000	2018-12-19T00:00:00.0000000	Active	Single Cell Mining Claim	20.7	400
257982	(100) GROUP TEN METALS INC	2018-04-10T00:00:00.0000000	2018-12-19T00:00:00.0000000	Active	Boundary Cell Mining Claim	20.7	200
257983	(100) GROUP TEN METALS INC	2018-04-10T00:00:00.0000000	2018-12-19T00:00:00.0000000	Active	Single Cell Mining Claim	20.7	400
257984	(100) GROUP TEN METALS INC	2018-04-10T00:00:00.0000000	2018-12-19T00:00:00.0000000	Active	Single Cell Mining Claim	20.7	400
267184	(100) GROUP TEN METALS INC	2018-04-10T00:00:00.0000000	2018-12-19T00:00:00.0000000	Active	Single Cell Mining Claim	20.7	400
267185	(100) GROUP TEN METALS INC	2018-04-10T00:00:00.0000000	2018-12-19T00:00:00.0000000	Active	Single Cell Mining Claim	20.7	400
276221	(100) GROUP TEN METALS INC	2018-04-10T00:00:00.0000000	2018-12-19T00:00:00.0000000	Active	Single Cell Mining Claim	20.7	400
287846	(100) GROUP TEN METALS INC	2018-04-10T00:00:00.0000000	2018-12-19T00:00:00.0000000	Active	Single Cell Mining Claim	20.7	400
287871	(100) GROUP TEN METALS INC	2018-04-10T00:00:00.0000000	2018-12-19T00:00:00.0000000	Active	Single Cell Mining Claim	20.7	400
295096	(100) GROUP TEN METALS INC	2018-04-10T00:00:00.0000000	2018-12-19T00:00:00.0000000	Active	Single Cell Mining Claim	20.7	400
295097	(100) GROUP TEN METALS INC	2018-04-10T00:00:00.0000000	2018-12-19T00:00:00.0000000	Active	Single Cell Mining Claim	20.7	400
308104	(100) GROUP TEN METALS INC	2018-04-10T00:00:00.0000000	2018-12-19T00:00:00.0000000	Active	Single Cell Mining Claim	20.7	400
323298	(100) GROUP TEN METALS INC	2018-04-10T00:00:00.0000000	2018-12-19T00:00:00.0000000	Active	Single Cell Mining Claim	20.7	400
323756	(100) GROUP TEN METALS INC	2018-04-10T00:00:00.0000000	2018-12-19T00:00:00.0000000	Active	Single Cell Mining Claim	20.7	400

Claim Number	Holder	Registration Date	Anniversary Date	Tenure Status	Mining Claim Type	Area (ha)	Cost (per/yr)
324298	(100) GROUP TEN METALS INC	2018-04-10T00:00:00.0000000	2018-12-19T00:00:00.0000000	Active	Single Cell Mining Claim	20.7	400
324299	(100) GROUP TEN METALS INC	2018-04-10T00:00:00.0000000	2018-12-19T00:00:00.0000000	Active	Single Cell Mining Claim	20.7	400
330462	(100) GROUP TEN METALS INC	2018-04-10T00:00:00.0000000	2018-12-19T00:00:00.0000000	Active	Boundary Cell Mining Claim	20.7	200
336229	(100) GROUP TEN METALS INC	2018-04-10T00:00:00.0000000	2018-12-19T00:00:00.0000000	Active	Single Cell Mining Claim	20.7	400
336230	(100) GROUP TEN METALS INC	2018-04-10T00:00:00.0000000	2018-12-19T00:00:00.0000000	Active	Single Cell Mining Claim	20.7	400
339343	(100) GROUP TEN METALS INC	2018-04-10T00:00:00.0000000	2018-12-19T00:00:00.0000000	Active	Boundary Cell Mining Claim	20.7	200
339344	(100) GROUP TEN METALS INC	2018-04-10T00:00:00.0000000	2018-12-19T00:00:00.0000000	Active	Boundary Cell Mining Claim	20.7	200
100760	(100) GROUP TEN METALS INC	2018-04-10T00:00:00.0000000	2019-01-31T00:00:00.0000000	Active	Single Cell Mining Claim	20.8	400
100761	(100) GROUP TEN METALS INC	2018-04-10T00:00:00.0000000	2019-01-31T00:00:00.0000000	Active	Single Cell Mining Claim	20.8	400
103597	(100) GROUP TEN METALS INC	2018-04-10T00:00:00.0000000	2019-01-31T00:00:00.0000000	Active	Single Cell Mining Claim	20.8	400
105072	(100) GROUP TEN METALS INC	2018-04-10T00:00:00.0000000	2019-01-31T00:00:00.0000000	Active	Single Cell Mining Claim	20.8	400
114923	(100) GROUP TEN METALS INC	2018-04-10T00:00:00.0000000	2019-01-31T00:00:00.0000000	Active	Single Cell Mining Claim	20.8	400
114924	(100) GROUP TEN METALS INC	2018-04-10T00:00:00.0000000	2019-01-31T00:00:00.0000000	Active	Single Cell Mining Claim	20.8	400
122610	(100) GROUP TEN METALS INC	2018-04-10T00:00:00.0000000	2019-01-31T00:00:00.0000000	Active	Single Cell Mining Claim	20.8	400
122611	(100) GROUP TEN METALS INC	2018-04-10T00:00:00.0000000	2019-01-31T00:00:00.0000000	Active	Single Cell Mining Claim	20.8	400
122612	(100) GROUP TEN METALS INC	2018-04-10T00:00:00.0000000	2019-01-31T00:00:00.0000000	Active	Single Cell Mining Claim	20.8	400
123960	(100) GROUP TEN METALS INC	2018-04-10T00:00:00.0000000	2019-01-31T00:00:00.0000000	Active	Single Cell Mining Claim	20.8	400
123961	(100) GROUP TEN METALS INC	2018-04-10T00:00:00.0000000	2019-01-31T00:00:00.0000000	Active	Single Cell Mining Claim	20.8	400
123962	(100) GROUP TEN METALS INC	2018-04-10T00:00:00.0000000	2019-01-31T00:00:00.0000000	Active	Single Cell Mining Claim	20.8	400
126891	(100) GROUP TEN METALS INC	2018-04-10T00:00:00.0000000	2019-01-31T00:00:00.0000000	Active	Single Cell Mining Claim	20.8	400
126892	(100) GROUP TEN METALS INC	2018-04-10T00:00:00.0000000	2019-01-31T00:00:00.0000000	Active	Single Cell Mining Claim	20.8	400
126893	(100) GROUP TEN METALS INC	2018-04-10T00:00:00.0000000	2019-01-31T00:00:00.0000000	Active	Single Cell Mining Claim	20.8	400
144076	(100) GROUP TEN METALS INC	2018-04-10T00:00:00.0000000	2019-01-31T00:00:00.0000000	Active	Single Cell Mining Claim	20.8	400
151860	(100) GROUP TEN METALS INC	2018-04-10T00:00:00.0000000	2019-01-31T00:00:00.0000000	Active	Single Cell Mining Claim	20.8	400
151861	(100) GROUP TEN METALS INC	2018-04-10T00:00:00.0000000	2019-01-31T00:00:00.0000000	Active	Single Cell Mining Claim	20.8	400
151862	(100) GROUP TEN METALS INC	2018-04-10T00:00:00.0000000	2019-01-31T00:00:00.0000000	Active	Single Cell Mining Claim	20.8	400
151863	(100) GROUP TEN METALS INC	2018-04-10T00:00:00.0000000	2019-01-31T00:00:00.0000000	Active	Single Cell Mining Claim	20.8	400

Claim Number	Holder	Registration Date	Anniversary Date	Tenure Status	Mining Claim Type	Area (ha)	Cost (per/yr)
156180	(100) GROUP TEN METALS INC	2018-04-10T00:00:00.0000000	2019-01-31T00:00:00.0000000	Active	Single Cell Mining Claim	20.8	400
156181	(100) GROUP TEN METALS INC	2018-04-10T00:00:00.0000000	2019-01-31T00:00:00.0000000	Active	Single Cell Mining Claim	20.8	400
156905	(100) GROUP TEN METALS INC	2018-04-10T00:00:00.0000000	2019-01-31T00:00:00.0000000	Active	Single Cell Mining Claim	20.8	400
159678	(100) GROUP TEN METALS INC	2018-04-10T00:00:00.0000000	2019-01-31T00:00:00.0000000	Active	Single Cell Mining Claim	20.8	400
159679	(100) GROUP TEN METALS INC	2018-04-10T00:00:00.0000000	2019-01-31T00:00:00.0000000	Active	Single Cell Mining Claim	20.8	400
161099	(100) GROUP TEN METALS INC	2018-04-10T00:00:00.0000000	2019-01-31T00:00:00.0000000	Active	Single Cell Mining Claim	20.8	400
161100	(100) GROUP TEN METALS INC	2018-04-10T00:00:00.0000000	2019-01-31T00:00:00.0000000	Active	Single Cell Mining Claim	20.8	400
162210	(100) GROUP TEN METALS INC	2018-04-10T00:00:00.0000000	2019-01-31T00:00:00.0000000	Active	Single Cell Mining Claim	20.8	400
168478	(100) GROUP TEN METALS INC	2018-04-10T00:00:00.0000000	2019-01-31T00:00:00.0000000	Active	Single Cell Mining Claim	20.8	400
185232	(100) GROUP TEN METALS INC	2018-04-10T00:00:00.0000000	2019-01-31T00:00:00.0000000	Active	Single Cell Mining Claim	20.8	400
187965	(100) GROUP TEN METALS INC	2018-04-10T00:00:00.0000000	2019-01-31T00:00:00.0000000	Active	Single Cell Mining Claim	20.8	400
201488	(100) GROUP TEN METALS INC	2018-04-10T00:00:00.0000000	2019-01-31T00:00:00.0000000	Active	Single Cell Mining Claim	20.8	400
201489	(100) GROUP TEN METALS INC	2018-04-10T00:00:00.0000000	2019-01-31T00:00:00.0000000	Active	Single Cell Mining Claim	20.8	400
202730	(100) GROUP TEN METALS INC	2018-04-10T00:00:00.0000000	2019-01-31T00:00:00.0000000	Active	Boundary Cell Mining Claim	20.8	200
209537	(100) GROUP TEN METALS INC	2018-04-10T00:00:00.0000000	2019-01-31T00:00:00.0000000	Active	Boundary Cell Mining Claim	20.8	200
217280	(100) GROUP TEN METALS INC	2018-04-10T00:00:00.0000000	2019-01-31T00:00:00.0000000	Active	Single Cell Mining Claim	20.8	400
217281	(100) GROUP TEN METALS INC	2018-04-10T00:00:00.0000000	2019-01-31T00:00:00.0000000	Active	Single Cell Mining Claim	20.8	400
221623	(100) GROUP TEN METALS INC	2018-04-10T00:00:00.0000000	2019-01-31T00:00:00.0000000	Active	Boundary Cell Mining Claim	20.8	200
222849	(100) GROUP TEN METALS INC	2018-04-10T00:00:00.0000000	2019-01-31T00:00:00.0000000	Active	Single Cell Mining Claim	20.8	400
228888	(100) GROUP TEN METALS INC	2018-04-10T00:00:00.0000000	2019-01-31T00:00:00.0000000	Active	Boundary Cell Mining Claim	20.8	200
228889	(100) GROUP TEN METALS INC	2018-04-10T00:00:00.0000000	2019-01-31T00:00:00.0000000	Active	Single Cell Mining Claim	20.8	400
228890	(100) GROUP TEN METALS INC	2018-04-10T00:00:00.0000000	2019-01-31T00:00:00.0000000	Active	Single Cell Mining Claim	20.8	400
229606	(100) GROUP TEN METALS INC	2018-04-10T00:00:00.0000000	2019-01-31T00:00:00.0000000	Active	Single Cell Mining Claim	20.8	400
233053	(100) GROUP TEN METALS INC	2018-04-10T00:00:00.0000000	2019-01-31T00:00:00.0000000	Active	Single Cell Mining Claim	20.8	400
233054	(100) GROUP TEN METALS INC	2018-04-10T00:00:00.0000000	2019-01-31T00:00:00.0000000	Active	Single Cell Mining Claim	20.8	400
234466	(100) GROUP TEN METALS INC	2018-04-10T00:00:00.0000000	2019-01-31T00:00:00.0000000	Active	Single Cell Mining Claim	20.8	400
234467	(100) GROUP TEN METALS INC	2018-04-10T00:00:00.0000000	2019-01-31T00:00:00.0000000	Active	Boundary Cell Mining Claim	20.8	200

Claim Number	Holder	Registration Date	Anniversary Date	Tenure Status	Mining Claim Type	Area (ha)	Cost (per/yr)
245240	(100) GROUP TEN METALS INC	2018-04-10T00:00:00.0000000	2019-01-31T00:00:00.0000000	Active	Single Cell Mining Claim	20.8	400
245241	(100) GROUP TEN METALS INC	2018-04-10T00:00:00.0000000	2019-01-31T00:00:00.0000000	Active	Single Cell Mining Claim	20.8	400
246618	(100) GROUP TEN METALS INC	2018-04-10T00:00:00.0000000	2019-01-31T00:00:00.0000000	Active	Single Cell Mining Claim	20.8	400
246619	(100) GROUP TEN METALS INC	2018-04-10T00:00:00.0000000	2019-01-31T00:00:00.0000000	Active	Single Cell Mining Claim	20.8	400
246620	(100) GROUP TEN METALS INC	2018-04-10T00:00:00.0000000	2019-01-31T00:00:00.0000000	Active	Single Cell Mining Claim	20.8	400
246621	(100) GROUP TEN METALS INC	2018-04-10T00:00:00.0000000	2019-01-31T00:00:00.0000000	Active	Single Cell Mining Claim	20.8	400
253288	(100) GROUP TEN METALS INC	2018-04-10T00:00:00.0000000	2019-01-31T00:00:00.0000000	Active	Single Cell Mining Claim	20.8	400
253289	(100) GROUP TEN METALS INC	2018-04-10T00:00:00.0000000	2019-01-31T00:00:00.0000000	Active	Single Cell Mining Claim	20.8	400
254618	(100) GROUP TEN METALS INC	2018-04-10T00:00:00.0000000	2019-01-31T00:00:00.0000000	Active	Single Cell Mining Claim	20.8	400
258790	(100) GROUP TEN METALS INC	2018-04-10T00:00:00.0000000	2019-01-31T00:00:00.0000000	Active	Boundary Cell Mining Claim	20.8	200
260418	(100) GROUP TEN METALS INC	2018-04-10T00:00:00.0000000	2019-01-31T00:00:00.0000000	Active	Single Cell Mining Claim	20.8	400
269757	(100) GROUP TEN METALS INC	2018-04-10T00:00:00.0000000	2019-01-31T00:00:00.0000000	Active	Single Cell Mining Claim	20.8	400
271836	(100) GROUP TEN METALS INC	2018-04-10T00:00:00.0000000	2019-01-31T00:00:00.0000000	Active	Single Cell Mining Claim	20.8	400
276803	(100) GROUP TEN METALS INC	2018-04-10T00:00:00.0000000	2019-01-31T00:00:00.0000000	Active	Single Cell Mining Claim	20.8	400
282427	(100) GROUP TEN METALS INC	2018-04-10T00:00:00.0000000	2019-01-31T00:00:00.0000000	Active	Single Cell Mining Claim	20.8	400
282428	(100) GROUP TEN METALS INC	2018-04-10T00:00:00.0000000	2019-01-31T00:00:00.0000000	Active	Single Cell Mining Claim	20.8	400
288193	(100) GROUP TEN METALS INC	2018-04-10T00:00:00.0000000	2019-01-31T00:00:00.0000000	Active	Single Cell Mining Claim	20.8	400
289118	(100) GROUP TEN METALS INC	2018-04-10T00:00:00.0000000	2019-01-31T00:00:00.0000000	Active	Single Cell Mining Claim	20.8	400
290495	(100) GROUP TEN METALS INC	2018-04-10T00:00:00.0000000	2019-01-31T00:00:00.0000000	Active	Boundary Cell Mining Claim	20.8	200
290496	(100) GROUP TEN METALS INC	2018-04-10T00:00:00.0000000	2019-01-31T00:00:00.0000000	Active	Single Cell Mining Claim	20.8	400
290497	(100) GROUP TEN METALS INC	2018-04-10T00:00:00.0000000	2019-01-31T00:00:00.0000000	Active	Single Cell Mining Claim	20.8	400
290498	(100) GROUP TEN METALS INC	2018-04-10T00:00:00.0000000	2019-01-31T00:00:00.0000000	Active	Single Cell Mining Claim	20.8	400
294931	(100) GROUP TEN METALS INC	2018-04-10T00:00:00.0000000	2019-01-31T00:00:00.0000000	Active	Single Cell Mining Claim	20.8	400
312026	(100) GROUP TEN METALS INC	2018-04-10T00:00:00.0000000	2019-01-31T00:00:00.0000000	Active	Boundary Cell Mining Claim	20.8	200
324745	(100) GROUP TEN METALS INC	2018-04-10T00:00:00.0000000	2019-01-31T00:00:00.0000000	Active	Boundary Cell Mining Claim	20.8	200
324746	(100) GROUP TEN METALS INC	2018-04-10T00:00:00.0000000	2019-01-31T00:00:00.0000000	Active	Boundary Cell Mining Claim	20.8	200
324747	(100) GROUP TEN METALS INC	2018-04-10T00:00:00.0000000	2019-01-31T00:00:00.0000000	Active	Single Cell Mining Claim	20.8	400

Claim Number	Holder	Registration Date	Anniversary Date	Tenure Status	Mining Claim Type	Area (ha)	Cost (per/yr)
329711	(100) GROUP TEN METALS INC	2018-04-10T00:00:00.0000000	2019-01-31T00:00:00.0000000	Active	Single Cell Mining Claim	20.8	400
331040	(100) GROUP TEN METALS INC	2018-04-10T00:00:00.0000000	2019-01-31T00:00:00.0000000	Active	Single Cell Mining Claim	20.8	400
342075	(100) GROUP TEN METALS INC	2018-04-10T00:00:00.0000000	2019-01-31T00:00:00.0000000	Active	Single Cell Mining Claim	20.8	400
342076	(100) GROUP TEN METALS INC	2018-04-10T00:00:00.0000000	2019-01-31T00:00:00.0000000	Active	Single Cell Mining Claim	20.8	400
106906	(100) RUBICON MINERALS CORPORATION	2018-04-10T00:00:00.0000000	2019-03-06T00:00:00.0000000	Active	Single Cell Mining Claim	20.7	400
128699	(100) RUBICON MINERALS CORPORATION	2018-04-10T00:00:00.0000000	2019-03-06T00:00:00.0000000	Active	Single Cell Mining Claim	20.7	400
128700	(100) RUBICON MINERALS CORPORATION	2018-04-10T00:00:00.0000000	2019-03-06T00:00:00.0000000	Active	Single Cell Mining Claim	20.7	400
146092	(100) RUBICON MINERALS CORPORATION	2018-04-10T00:00:00.0000000	2019-03-06T00:00:00.0000000	Active	Single Cell Mining Claim	20.7	400
175279	(100) RUBICON MINERALS CORPORATION	2018-04-10T00:00:00.0000000	2019-03-06T00:00:00.0000000	Active	Single Cell Mining Claim	20.7	400
192695	(100) RUBICON MINERALS CORPORATION	2018-04-10T00:00:00.0000000	2019-03-06T00:00:00.0000000	Active	Single Cell Mining Claim	20.7	400
192696	(100) RUBICON MINERALS CORPORATION	2018-04-10T00:00:00.0000000	2019-03-06T00:00:00.0000000	Active	Single Cell Mining Claim	20.7	400
221940	(100) RUBICON MINERALS CORPORATION	2018-04-10T00:00:00.0000000	2019-03-06T00:00:00.0000000	Active	Single Cell Mining Claim	20.7	400
296546	(100) RUBICON MINERALS CORPORATION	2018-04-10T00:00:00.0000000	2019-03-06T00:00:00.0000000	Active	Boundary Cell Mining Claim	20.7	200
308783	(100) RUBICON MINERALS CORPORATION	2018-04-10T00:00:00.0000000	2019-03-06T00:00:00.0000000	Active	Single Cell Mining Claim	20.7	400
336304	(100) RUBICON MINERALS CORPORATION	2018-04-10T00:00:00.0000000	2019-03-06T00:00:00.0000000	Active	Single Cell Mining Claim	20.7	400
100727	(100) GROUP TEN METALS INC	2018-04-10T00:00:00.0000000	2019-04-21T00:00:00.0000000	Active	Single Cell Mining Claim	20.7	400
102167	(100) GROUP TEN METALS INC	2018-04-10T00:00:00.0000000	2019-04-21T00:00:00.0000000	Active	Single Cell Mining Claim	20.7	400
102168	(100) GROUP TEN METALS INC	2018-04-10T00:00:00.0000000	2019-04-21T00:00:00.0000000	Active	Boundary Cell Mining Claim	20.7	200
102169	(100) GROUP TEN METALS INC	2018-04-10T00:00:00.0000000	2019-04-21T00:00:00.0000000	Active	Single Cell Mining Claim	20.7	400
102170	(100) GROUP TEN METALS INC	2018-04-10T00:00:00.0000000	2019-04-21T00:00:00.0000000	Active	Single Cell Mining Claim	20.7	400
104904	(100) GROUP TEN METALS INC	2018-04-10T00:00:00.0000000	2019-04-21T00:00:00.0000000	Active	Single Cell Mining Claim	20.8	400

Claim Number	Holder	Registration Date	Anniversary Date	Tenure Status	Mining Claim Type	Area (ha)	Cost (per/yr)
113898	(100) GROUP TEN METALS INC	2018-04-10T00:00:00.0000000	2019-04-21T00:00:00.0000000	Active	Single Cell Mining Claim	20.7	400
114879	(100) GROUP TEN METALS INC	2018-04-10T00:00:00.0000000	2019-04-21T00:00:00.0000000	Active	Single Cell Mining Claim	20.7	400
114880	(100) GROUP TEN METALS INC	2018-04-10T00:00:00.0000000	2019-04-21T00:00:00.0000000	Active	Single Cell Mining Claim	20.7	400
114940	(100) GROUP TEN METALS INC	2018-04-10T00:00:00.0000000	2019-04-21T00:00:00.0000000	Active	Single Cell Mining Claim	20.7	400
114941	(100) GROUP TEN METALS INC	2018-04-10T00:00:00.0000000	2019-04-21T00:00:00.0000000	Active	Single Cell Mining Claim	20.7	400
115383	(100) GROUP TEN METALS INC	2018-04-10T00:00:00.0000000	2019-04-21T00:00:00.0000000	Active	Single Cell Mining Claim	20.7	400
115384	(100) GROUP TEN METALS INC	2018-04-10T00:00:00.0000000	2019-04-21T00:00:00.0000000	Active	Single Cell Mining Claim	20.7	400
117018	(100) GROUP TEN METALS INC	2018-04-10T00:00:00.0000000	2019-04-21T00:00:00.0000000	Active	Single Cell Mining Claim	20.7	400
117474	(100) GROUP TEN METALS INC	2018-04-10T00:00:00.0000000	2019-04-21T00:00:00.0000000	Active	Single Cell Mining Claim	20.7	400
119103	(100) GROUP TEN METALS INC	2018-04-10T00:00:00.0000000	2019-04-21T00:00:00.0000000	Active	Single Cell Mining Claim	20.7	400
126328	(100) GROUP TEN METALS INC	2018-04-10T00:00:00.0000000	2019-04-21T00:00:00.0000000	Active	Single Cell Mining Claim	20.7	400
126925	(100) GROUP TEN METALS INC	2018-04-10T00:00:00.0000000	2019-04-21T00:00:00.0000000	Active	Single Cell Mining Claim	20.7	400
127681	(100) GROUP TEN METALS INC	2018-04-10T00:00:00.0000000	2019-04-21T00:00:00.0000000	Active	Single Cell Mining Claim	20.8	400
127695	(100) GROUP TEN METALS INC	2018-04-10T00:00:00.0000000	2019-04-21T00:00:00.0000000	Active	Boundary Cell Mining Claim	20.7	200
127696	(100) GROUP TEN METALS INC	2018-04-10T00:00:00.0000000	2019-04-21T00:00:00.0000000	Active	Boundary Cell Mining Claim	20.7	200
128541	(100) GROUP TEN METALS INC	2018-04-10T00:00:00.0000000	2019-04-21T00:00:00.0000000	Active	Single Cell Mining Claim	20.8	400
133292	(100) GROUP TEN METALS INC	2018-04-10T00:00:00.0000000	2019-04-21T00:00:00.0000000	Active	Single Cell Mining Claim	20.7	400
134638	(100) GROUP TEN METALS INC	2018-04-10T00:00:00.0000000	2019-04-21T00:00:00.0000000	Active	Single Cell Mining Claim	20.7	400
134639	(100) GROUP TEN METALS INC	2018-04-10T00:00:00.0000000	2019-04-21T00:00:00.0000000	Active	Single Cell Mining Claim	20.8	400
140020	(100) GROUP TEN METALS INC	2018-04-10T00:00:00.0000000	2019-04-21T00:00:00.0000000	Active	Single Cell Mining Claim	20.7	400
140021	(100) GROUP TEN METALS INC	2018-04-10T00:00:00.0000000	2019-04-21T00:00:00.0000000	Active	Single Cell Mining Claim	20.7	400
140022	(100) GROUP TEN METALS INC	2018-04-10T00:00:00.0000000	2019-04-21T00:00:00.0000000	Active	Single Cell Mining Claim	20.8	400
143366	(100) GROUP TEN METALS INC	2018-04-10T00:00:00.0000000	2019-04-21T00:00:00.0000000	Active	Single Cell Mining Claim	20.8	400
143367	(100) GROUP TEN METALS INC	2018-04-10T00:00:00.0000000	2019-04-21T00:00:00.0000000	Active	Single Cell Mining Claim	20.8	400
149354	(100) GROUP TEN METALS INC	2018-04-10T00:00:00.0000000	2019-04-21T00:00:00.0000000	Active	Single Cell Mining Claim	20.8	400
149965	(100) GROUP TEN METALS INC	2018-04-10T00:00:00.0000000	2019-04-21T00:00:00.0000000	Active	Single Cell Mining Claim	20.7	400

Claim Number	Holder	Registration Date	Anniversary Date	Tenure Status	Mining Claim Type	Area (ha)	Cost (per/yr)
151293	(100) RUBICON MINERALS CORPORATION	2018-04-10T00:00:00.0000000	2019-04-21T00:00:00.0000000	Active	Single Cell Mining Claim	20.7	400
151297	(100) GROUP TEN METALS INC	2018-04-10T00:00:00.0000000	2019-04-21T00:00:00.0000000	Active	Single Cell Mining Claim	20.7	400
151564	(100) RUBICON MINERALS CORPORATION	2018-04-10T00:00:00.0000000	2019-04-21T00:00:00.0000000	Active	Single Cell Mining Claim	20.7	400
153503	(100) RUBICON MINERALS CORPORATION	2018-04-10T00:00:00.0000000	2019-04-21T00:00:00.0000000	Active	Single Cell Mining Claim	20.7	400
155642	(100) GROUP TEN METALS INC	2018-04-10T00:00:00.0000000	2019-04-21T00:00:00.0000000	Active	Single Cell Mining Claim	20.7	400
156213	(100) GROUP TEN METALS INC	2018-04-10T00:00:00.0000000	2019-04-21T00:00:00.0000000	Active	Single Cell Mining Claim	20.7	400
157487	(100) GROUP TEN METALS INC	2018-04-10T00:00:00.0000000	2019-04-21T00:00:00.0000000	Active	Single Cell Mining Claim	20.7	400
158434	(100) GROUP TEN METALS INC	2018-04-10T00:00:00.0000000	2019-04-21T00:00:00.0000000	Active	Single Cell Mining Claim	20.7	400
162159	(100) GROUP TEN METALS INC	2018-04-10T00:00:00.0000000	2019-04-21T00:00:00.0000000	Active	Single Cell Mining Claim	20.7	400
162160	(100) GROUP TEN METALS INC	2018-04-10T00:00:00.0000000	2019-04-21T00:00:00.0000000	Active	Single Cell Mining Claim	20.7	400
162233	(100) GROUP TEN METALS INC	2018-04-10T00:00:00.0000000	2019-04-21T00:00:00.0000000	Active	Single Cell Mining Claim	20.7	400
165043	(100) GROUP TEN METALS INC	2018-04-10T00:00:00.0000000	2019-04-21T00:00:00.0000000	Active	Single Cell Mining Claim	20.7	400
168121	(100) RUBICON MINERALS CORPORATION	2018-04-10T00:00:00.0000000	2019-04-21T00:00:00.0000000	Active	Single Cell Mining Claim	20.7	400
168708	(100) GROUP TEN METALS INC	2018-04-10T00:00:00.0000000	2019-04-21T00:00:00.0000000	Active	Single Cell Mining Claim	20.8	400
168709	(100) GROUP TEN METALS INC	2018-04-10T00:00:00.0000000	2019-04-21T00:00:00.0000000	Active	Single Cell Mining Claim	20.8	400
168821	(100) GROUP TEN METALS INC	2018-04-10T00:00:00.0000000	2019-04-21T00:00:00.0000000	Active	Single Cell Mining Claim	20.7	400
168822	(100) GROUP TEN METALS INC	2018-04-10T00:00:00.0000000	2019-04-21T00:00:00.0000000	Active	Single Cell Mining Claim	20.7	400
169424	(100) GROUP TEN METALS INC	2018-04-10T00:00:00.0000000	2019-04-21T00:00:00.0000000	Active	Boundary Cell Mining Claim	20.7	200
169425	(100) GROUP TEN METALS INC	2018-04-10T00:00:00.0000000	2019-04-21T00:00:00.0000000	Active	Boundary Cell Mining Claim	20.7	200
172292	(100) GROUP TEN METALS INC	2018-04-10T00:00:00.0000000	2019-04-21T00:00:00.0000000	Active	Boundary Cell Mining Claim	20.7	200
174537	(100) GROUP TEN METALS INC	2018-04-10T00:00:00.0000000	2019-04-21T00:00:00.0000000	Active	Single Cell Mining Claim	20.7	400
183978	(100) GROUP TEN METALS INC	2018-04-10T00:00:00.0000000	2019-04-21T00:00:00.0000000	Active	Single Cell Mining Claim	20.7	400
183979	(100) GROUP TEN METALS INC	2018-04-10T00:00:00.0000000	2019-04-21T00:00:00.0000000	Active	Single Cell Mining Claim	20.7	400
191093	(100) GROUP TEN METALS INC	2018-04-10T00:00:00.0000000	2019-04-21T00:00:00.0000000	Active	Single Cell Mining Claim	20.7	400

Claim Number	Holder	Registration Date	Anniversary Date	Tenure Status	Mining Claim Type	Area (ha)	Cost (per/yr)
197378	(100) RUBICON MINERALS CORPORATION	2018-04-10T00:00:00.0000000	2019-04-21T00:00:00.0000000	Active	Single Cell Mining Claim	20.7	400
197387	(100) RUBICON MINERALS CORPORATION	2018-04-10T00:00:00.0000000	2019-04-21T00:00:00.0000000	Active	Single Cell Mining Claim	20.7	400
197388	(100) RUBICON MINERALS CORPORATION	2018-04-10T00:00:00.0000000	2019-04-21T00:00:00.0000000	Active	Single Cell Mining Claim	20.7	400
197459	(100) GROUP TEN METALS INC	2018-04-10T00:00:00.0000000	2019-04-21T00:00:00.0000000	Active	Single Cell Mining Claim	20.7	400
197460	(100) GROUP TEN METALS INC	2018-04-10T00:00:00.0000000	2019-04-21T00:00:00.0000000	Active	Single Cell Mining Claim	20.8	400
197461	(100) GROUP TEN METALS INC	2018-04-10T00:00:00.0000000	2019-04-21T00:00:00.0000000	Active	Single Cell Mining Claim	20.8	400
198689	(100) GROUP TEN METALS INC	2018-04-10T00:00:00.0000000	2019-04-21T00:00:00.0000000	Active	Boundary Cell Mining Claim	20.8	200
201448	(100) GROUP TEN METALS INC	2018-04-10T00:00:00.0000000	2019-04-21T00:00:00.0000000	Active	Single Cell Mining Claim	20.7	400
201449	(100) GROUP TEN METALS INC	2018-04-10T00:00:00.0000000	2019-04-21T00:00:00.0000000	Active	Single Cell Mining Claim	20.7	400
201450	(100) GROUP TEN METALS INC	2018-04-10T00:00:00.0000000	2019-04-21T00:00:00.0000000	Active	Single Cell Mining Claim	20.7	400
202779	(100) GROUP TEN METALS INC	2018-04-10T00:00:00.0000000	2019-04-21T00:00:00.0000000	Active	Single Cell Mining Claim	20.7	400
202780	(100) GROUP TEN METALS INC	2018-04-10T00:00:00.0000000	2019-04-21T00:00:00.0000000	Active	Single Cell Mining Claim	20.8	400
206078	(100) GROUP TEN METALS INC	2018-04-10T00:00:00.0000000	2019-04-21T00:00:00.0000000	Active	Single Cell Mining Claim	20.7	400
206079	(100) GROUP TEN METALS INC	2018-04-10T00:00:00.0000000	2019-04-21T00:00:00.0000000	Active	Boundary Cell Mining Claim	20.7	200
206179	(100) GROUP TEN METALS INC	2018-04-10T00:00:00.0000000	2019-04-21T00:00:00.0000000	Active	Single Cell Mining Claim	20.8	400
206845	(100) RUBICON MINERALS CORPORATION	2018-04-10T00:00:00.0000000	2019-04-21T00:00:00.0000000	Active	Single Cell Mining Claim	20.7	400
209058	(100) GROUP TEN METALS INC	2018-04-10T00:00:00.0000000	2019-04-21T00:00:00.0000000	Active	Single Cell Mining Claim	20.7	400
209502	(100) GROUP TEN METALS INC	2018-04-10T00:00:00.0000000	2019-04-21T00:00:00.0000000	Active	Single Cell Mining Claim	20.7	400
209503	(100) GROUP TEN METALS INC	2018-04-10T00:00:00.0000000	2019-04-21T00:00:00.0000000	Active	Single Cell Mining Claim	20.7	400
209504	(100) GROUP TEN METALS INC	2018-04-10T00:00:00.0000000	2019-04-21T00:00:00.0000000	Active	Single Cell Mining Claim	20.7	400
210076	(100) GROUP TEN METALS INC	2018-04-10T00:00:00.0000000	2019-04-21T00:00:00.0000000	Active	Single Cell Mining Claim	20.7	400
210871	(100) GROUP TEN METALS INC	2018-04-10T00:00:00.0000000	2019-04-21T00:00:00.0000000	Active	Single Cell Mining Claim	20.8	400
210872	(100) GROUP TEN METALS INC	2018-04-10T00:00:00.0000000	2019-04-21T00:00:00.0000000	Active	Single Cell Mining Claim	20.8	400
218196	(100) GROUP TEN METALS INC	2018-04-10T00:00:00.0000000	2019-04-21T00:00:00.0000000	Active	Single Cell Mining Claim	20.8	400
218201	(100) GROUP TEN METALS INC	2018-04-10T00:00:00.0000000	2019-04-21T00:00:00.0000000	Active	Boundary Cell Mining Claim	20.7	200

Claim Number	Holder	Registration Date	Anniversary Date	Tenure Status	Mining Claim Type	Area (ha)	Cost (per/yr)
218965	(100) RUBICON MINERALS CORPORATION	2018-04-10T00:00:00.0000000	2019-04-21T00:00:00.0000000	Active	Single Cell Mining Claim	20.7	400
220486	(100) GROUP TEN METALS INC	2018-04-10T00:00:00.0000000	2019-04-21T00:00:00.0000000	Active	Single Cell Mining Claim	20.7	400
221580	(100) GROUP TEN METALS INC	2018-04-10T00:00:00.0000000	2019-04-21T00:00:00.0000000	Active	Single Cell Mining Claim	20.7	400
221647	(100) GROUP TEN METALS INC	2018-04-10T00:00:00.0000000	2019-04-21T00:00:00.0000000	Active	Single Cell Mining Claim	20.7	400
222927	(100) GROUP TEN METALS INC	2018-04-10T00:00:00.0000000	2019-04-21T00:00:00.0000000	Active	Single Cell Mining Claim	20.8	400
223811	(100) GROUP TEN METALS INC	2018-04-10T00:00:00.0000000	2019-04-21T00:00:00.0000000	Active	Single Cell Mining Claim	20.7	400
226243	(100) GROUP TEN METALS INC	2018-04-10T00:00:00.0000000	2019-04-21T00:00:00.0000000	Active	Single Cell Mining Claim	20.7	400
226244	(100) GROUP TEN METALS INC	2018-04-10T00:00:00.0000000	2019-04-21T00:00:00.0000000	Active	Single Cell Mining Claim	20.7	400
228475	(100) GROUP TEN METALS INC	2018-04-10T00:00:00.0000000	2019-04-21T00:00:00.0000000	Active	Single Cell Mining Claim	20.7	400
228476	(100) GROUP TEN METALS INC	2018-04-10T00:00:00.0000000	2019-04-21T00:00:00.0000000	Active	Single Cell Mining Claim	20.7	400
230199	(100) GROUP TEN METALS INC	2018-04-10T00:00:00.0000000	2019-04-21T00:00:00.0000000	Active	Single Cell Mining Claim	20.8	400
234159	(100) RUBICON MINERALS CORPORATION	2018-04-10T00:00:00.0000000	2019-04-21T00:00:00.0000000	Active	Single Cell Mining Claim	20.7	400
235470	(100) GROUP TEN METALS INC	2018-04-10T00:00:00.0000000	2019-04-21T00:00:00.0000000	Active	Boundary Cell Mining Claim	20.7	200
235471	(100) GROUP TEN METALS INC	2018-04-10T00:00:00.0000000	2019-04-21T00:00:00.0000000	Active	Boundary Cell Mining Claim	20.7	200
243984	(100) GROUP TEN METALS INC	2018-04-10T00:00:00.0000000	2019-04-21T00:00:00.0000000	Active	Boundary Cell Mining Claim	20.7	200
248761	(100) GROUP TEN METALS INC	2018-04-10T00:00:00.0000000	2019-04-21T00:00:00.0000000	Active	Single Cell Mining Claim	20.7	400
257543	(100) GROUP TEN METALS INC	2018-04-10T00:00:00.0000000	2019-04-21T00:00:00.0000000	Active	Single Cell Mining Claim	20.7	400
257619	(100) GROUP TEN METALS INC	2018-04-10T00:00:00.0000000	2019-04-21T00:00:00.0000000	Active	Single Cell Mining Claim	20.7	400
261639	(100) GROUP TEN METALS INC	2018-04-10T00:00:00.0000000	2019-04-21T00:00:00.0000000	Active	Boundary Cell Mining Claim	20.7	200
263442	(100) RUBICON MINERALS CORPORATION	2018-04-10T00:00:00.0000000	2019-04-21T00:00:00.0000000	Active	Single Cell Mining Claim	20.7	400
264760	(100) GROUP TEN METALS INC	2018-04-10T00:00:00.0000000	2019-04-21T00:00:00.0000000	Active	Single Cell Mining Claim	20.7	400
271422	(100) RUBICON MINERALS CORPORATION	2018-04-10T00:00:00.0000000	2019-04-21T00:00:00.0000000	Active	Single Cell Mining Claim	20.7	400
271487	(100) GROUP TEN METALS INC	2018-04-10T00:00:00.0000000	2019-04-21T00:00:00.0000000	Active	Single Cell Mining Claim	20.8	400
272846	(100) GROUP TEN METALS INC	2018-04-10T00:00:00.0000000	2019-04-21T00:00:00.0000000	Active	Single Cell Mining Claim	20.7	400
276112	(100) GROUP TEN METALS INC	2018-04-10T00:00:00.0000000	2019-04-21T00:00:00.0000000	Active	Single Cell Mining Claim	20.7	400

Claim Number	Holder	Registration Date	Anniversary Date	Tenure Status	Mining Claim Type	Area (ha)	Cost (per/yr)
276113	(100) GROUP TEN METALS INC	2018-04-10T00:00:00.0000000	2019-04-21T00:00:00.0000000	Active	Single Cell Mining Claim	20.7	400
277386	(100) GROUP TEN METALS INC	2018-04-10T00:00:00.0000000	2019-04-21T00:00:00.0000000	Active	Single Cell Mining Claim	20.7	400
277387	(100) GROUP TEN METALS INC	2018-04-10T00:00:00.0000000	2019-04-21T00:00:00.0000000	Active	Single Cell Mining Claim	20.8	400
278921	(100) GROUP TEN METALS INC	2018-04-10T00:00:00.0000000	2019-04-21T00:00:00.0000000	Active	Single Cell Mining Claim	20.7	400
278922	(100) GROUP TEN METALS INC	2018-04-10T00:00:00.0000000	2019-04-21T00:00:00.0000000	Active	Single Cell Mining Claim	20.8	400
284212	(100) GROUP TEN METALS INC	2018-04-10T00:00:00.0000000	2019-04-21T00:00:00.0000000	Active	Single Cell Mining Claim	20.7	400
285487	(100) RUBICON MINERALS CORPORATION	2018-04-10T00:00:00.0000000	2019-04-21T00:00:00.0000000	Active	Single Cell Mining Claim	20.7	400
287760	(100) GROUP TEN METALS INC	2018-04-10T00:00:00.0000000	2019-04-21T00:00:00.0000000	Active	Boundary Cell Mining Claim	20.7	200
287761	(100) GROUP TEN METALS INC	2018-04-10T00:00:00.0000000	2019-04-21T00:00:00.0000000	Active	Single Cell Mining Claim	20.7	400
287762	(100) GROUP TEN METALS INC	2018-04-10T00:00:00.0000000	2019-04-21T00:00:00.0000000	Active	Single Cell Mining Claim	20.7	400
287779	(100) GROUP TEN METALS INC	2018-04-10T00:00:00.0000000	2019-04-21T00:00:00.0000000	Active	Single Cell Mining Claim	20.7	400
287872	(100) GROUP TEN METALS INC	2018-04-10T00:00:00.0000000	2019-04-21T00:00:00.0000000	Active	Single Cell Mining Claim	20.7	400
288152	(100) GROUP TEN METALS INC	2018-04-10T00:00:00.0000000	2019-04-21T00:00:00.0000000	Active	Single Cell Mining Claim	20.7	400
288153	(100) GROUP TEN METALS INC	2018-04-10T00:00:00.0000000	2019-04-21T00:00:00.0000000	Active	Single Cell Mining Claim	20.7	400
294956	(100) GROUP TEN METALS INC	2018-04-10T00:00:00.0000000	2019-04-21T00:00:00.0000000	Active	Single Cell Mining Claim	20.7	400
295076	(100) GROUP TEN METALS INC	2018-04-10T00:00:00.0000000	2019-04-21T00:00:00.0000000	Active	Single Cell Mining Claim	20.7	400
295093	(100) GROUP TEN METALS INC	2018-04-10T00:00:00.0000000	2019-04-21T00:00:00.0000000	Active	Single Cell Mining Claim	20.7	400
295984	(100) GROUP TEN METALS INC	2018-04-10T00:00:00.0000000	2019-04-21T00:00:00.0000000	Active	Single Cell Mining Claim	20.7	400
296227	(100) GROUP TEN METALS INC	2018-04-10T00:00:00.0000000	2019-04-21T00:00:00.0000000	Active	Single Cell Mining Claim	20.8	400
298441	(100) GROUP TEN METALS INC	2018-04-10T00:00:00.0000000	2019-04-21T00:00:00.0000000	Active	Single Cell Mining Claim	20.7	400
301318	(100) GROUP TEN METALS INC	2018-04-10T00:00:00.0000000	2019-04-21T00:00:00.0000000	Active	Single Cell Mining Claim	20.8	400
301939	(100) GROUP TEN METALS INC	2018-04-10T00:00:00.0000000	2019-04-21T00:00:00.0000000	Active	Boundary Cell Mining Claim	20.7	200
302042	(100) GROUP TEN METALS INC	2018-04-10T00:00:00.0000000	2019-04-21T00:00:00.0000000	Active	Single Cell Mining Claim	20.8	400
303355	(100) RUBICON MINERALS CORPORATION	2018-04-10T00:00:00.0000000	2019-04-21T00:00:00.0000000	Active	Single Cell Mining Claim	20.7	400
303356	(100) GROUP TEN METALS INC	2018-04-10T00:00:00.0000000	2019-04-21T00:00:00.0000000	Active	Single Cell Mining Claim	20.7	400
311983	(100) GROUP TEN METALS INC	2018-04-10T00:00:00.0000000	2019-04-21T00:00:00.0000000	Active	Single Cell Mining Claim	20.7	400

Claim Number	Holder	Registration Date	Anniversary Date	Tenure Status	Mining Claim Type	Area (ha)	Cost (per/yr)
311984	(100) GROUP TEN METALS INC	2018-04-10T00:00:00.0000000	2019-04-21T00:00:00.0000000	Active	Single Cell Mining Claim	20.7	400
313463	(100) GROUP TEN METALS INC	2018-04-10T00:00:00.0000000	2019-04-21T00:00:00.0000000	Active	Single Cell Mining Claim	20.7	400
313464	(100) GROUP TEN METALS INC	2018-04-10T00:00:00.0000000	2019-04-21T00:00:00.0000000	Active	Single Cell Mining Claim	20.8	400
318572	(100) GROUP TEN METALS INC	2018-04-10T00:00:00.0000000	2019-04-21T00:00:00.0000000	Active	Single Cell Mining Claim	20.8	400
318669	(100) GROUP TEN METALS INC	2018-04-10T00:00:00.0000000	2019-04-21T00:00:00.0000000	Active	Boundary Cell Mining Claim	20.7	200
319944	(100) GROUP TEN METALS INC	2018-04-10T00:00:00.0000000	2019-04-21T00:00:00.0000000	Active	Single Cell Mining Claim	20.7	400
320719	(100) GROUP TEN METALS INC	2018-04-10T00:00:00.0000000	2019-04-21T00:00:00.0000000	Active	Single Cell Mining Claim	20.7	400
320816	(100) GROUP TEN METALS INC	2018-04-10T00:00:00.0000000	2019-04-21T00:00:00.0000000	Active	Single Cell Mining Claim	20.7	400
320817	(100) GROUP TEN METALS INC	2018-04-10T00:00:00.0000000	2019-04-21T00:00:00.0000000	Active	Single Cell Mining Claim	20.8	400
324197	(100) GROUP TEN METALS INC	2018-04-10T00:00:00.0000000	2019-04-21T00:00:00.0000000	Active	Single Cell Mining Claim	20.7	400
324198	(100) GROUP TEN METALS INC	2018-04-10T00:00:00.0000000	2019-04-21T00:00:00.0000000	Active	Single Cell Mining Claim	20.7	400
324279	(100) GROUP TEN METALS INC	2018-04-10T00:00:00.0000000	2019-04-21T00:00:00.0000000	Active	Boundary Cell Mining Claim	20.7	200
324294	(100) GROUP TEN METALS INC	2018-04-10T00:00:00.0000000	2019-04-21T00:00:00.0000000	Active	Boundary Cell Mining Claim	20.7	200
324295	(100) GROUP TEN METALS INC	2018-04-10T00:00:00.0000000	2019-04-21T00:00:00.0000000	Active	Single Cell Mining Claim	20.7	400
325519	(100) GROUP TEN METALS INC	2018-04-10T00:00:00.0000000	2019-04-21T00:00:00.0000000	Active	Single Cell Mining Claim	20.7	400
327055	(100) GROUP TEN METALS INC	2018-04-10T00:00:00.0000000	2019-04-21T00:00:00.0000000	Active	Single Cell Mining Claim	20.7	400
331386	(100) RUBICON MINERALS CORPORATION	2018-04-10T00:00:00.0000000	2019-04-21T00:00:00.0000000	Active	Single Cell Mining Claim	20.7	400
333212	(100) GROUP TEN METALS INC	2018-04-10T00:00:00.0000000	2019-04-21T00:00:00.0000000	Active	Single Cell Mining Claim	20.7	400
333308	(100) GROUP TEN METALS INC	2018-04-10T00:00:00.0000000	2019-04-21T00:00:00.0000000	Active	Single Cell Mining Claim	20.7	400
333918	(100) GROUP TEN METALS INC	2018-04-10T00:00:00.0000000	2019-04-21T00:00:00.0000000	Active	Single Cell Mining Claim	20.7	400
333919	(100) GROUP TEN METALS INC	2018-04-10T00:00:00.0000000	2019-04-21T00:00:00.0000000	Active	Single Cell Mining Claim	20.7	400
336125	(100) GROUP TEN METALS INC	2018-04-10T00:00:00.0000000	2019-04-21T00:00:00.0000000	Active	Boundary Cell Mining Claim	20.7	200
336232	(100) GROUP TEN METALS INC	2018-04-10T00:00:00.0000000	2019-04-21T00:00:00.0000000	Active	Single Cell Mining Claim	20.8	400
100421	(100) RUBICON MINERALS CORPORATION	2018-04-10T00:00:00.0000000	2019-06-28T00:00:00.0000000	Active	Boundary Cell Mining Claim	20.7	200
100953	(100) RUBICON MINERALS CORPORATION	2018-04-10T00:00:00.0000000	2019-06-28T00:00:00.0000000	Active	Boundary Cell Mining Claim	20.7	200

Claim Number	Holder	Registration Date	Anniversary Date	Tenure Status	Mining Claim Type	Area (ha)	Cost (per/yr)
101076	(100) RUBICON MINERALS CORPORATION	2018-04-10T00:00:00.0000000	2019-06-28T00:00:00.0000000	Active	Boundary Cell Mining Claim	20.7	200
115990	(100) RUBICON MINERALS CORPORATION	2018-04-10T00:00:00.0000000	2019-06-28T00:00:00.0000000	Active	Boundary Cell Mining Claim	20.7	200
116403	(100) RUBICON MINERALS CORPORATION	2018-04-10T00:00:00.0000000	2019-06-28T00:00:00.0000000	Active	Boundary Cell Mining Claim	20.7	200
116632	(100) RUBICON MINERALS CORPORATION	2018-04-10T00:00:00.0000000	2019-06-28T00:00:00.0000000	Active	Single Cell Mining Claim	20.7	400
116633	(100) RUBICON MINERALS CORPORATION	2018-04-10T00:00:00.0000000	2019-06-28T00:00:00.0000000	Active	Boundary Cell Mining Claim	20.7	200
116889	(100) RUBICON MINERALS CORPORATION	2018-04-10T00:00:00.0000000	2019-06-28T00:00:00.0000000	Active	Single Cell Mining Claim	20.7	400
116890	(100) RUBICON MINERALS CORPORATION	2018-04-10T00:00:00.0000000	2019-06-28T00:00:00.0000000	Active	Single Cell Mining Claim	20.7	400
116891	(100) RUBICON MINERALS CORPORATION	2018-04-10T00:00:00.0000000	2019-06-28T00:00:00.0000000	Active	Single Cell Mining Claim	20.7	400
121132	(100) RUBICON MINERALS CORPORATION	2018-04-10T00:00:00.0000000	2019-06-28T00:00:00.0000000	Active	Boundary Cell Mining Claim	20.7	200
121701	(100) RUBICON MINERALS CORPORATION	2018-04-10T00:00:00.0000000	2019-06-28T00:00:00.0000000	Active	Single Cell Mining Claim	20.7	400
123094	(100) RUBICON MINERALS CORPORATION	2018-04-10T00:00:00.0000000	2019-06-28T00:00:00.0000000	Active	Single Cell Mining Claim	20.7	400
128233	(100) RUBICON MINERALS CORPORATION	2018-04-10T00:00:00.0000000	2019-06-28T00:00:00.0000000	Active	Single Cell Mining Claim	20.7	400
129580	(100) RUBICON MINERALS CORPORATION	2018-04-10T00:00:00.0000000	2019-06-28T00:00:00.0000000	Active	Boundary Cell Mining Claim	20.7	200
151619	(100) RUBICON MINERALS CORPORATION	2018-04-10T00:00:00.0000000	2019-06-28T00:00:00.0000000	Active	Single Cell Mining Claim	20.7	400
160836	(100) RUBICON MINERALS CORPORATION	2018-04-10T00:00:00.0000000	2019-06-28T00:00:00.0000000	Active	Single Cell Mining Claim	20.7	400
160837	(100) RUBICON MINERALS CORPORATION	2018-04-10T00:00:00.0000000	2019-06-28T00:00:00.0000000	Active	Single Cell Mining Claim	20.7	400
163546	(100) RUBICON MINERALS CORPORATION	2018-04-10T00:00:00.0000000	2019-06-28T00:00:00.0000000	Active	Boundary Cell Mining Claim	20.7	200
177613	(100) RUBICON MINERALS CORPORATION	2018-04-10T00:00:00.0000000	2019-06-28T00:00:00.0000000	Active	Boundary Cell Mining Claim	20.7	200

Claim Number	Holder	Registration Date	Anniversary Date	Tenure Status	Mining Claim Type	Area (ha)	Cost (per/yr)
179638	(100) RUBICON MINERALS CORPORATION	2018-04-10T00:00:00.0000000	2019-06-28T00:00:00.0000000	Active	Boundary Cell Mining Claim	20.7	200
179682	(100) RUBICON MINERALS CORPORATION	2018-04-10T00:00:00.0000000	2019-06-28T00:00:00.0000000	Active	Boundary Cell Mining Claim	20.7	200
181025	(100) RUBICON MINERALS CORPORATION	2018-04-10T00:00:00.0000000	2019-06-28T00:00:00.0000000	Active	Single Cell Mining Claim	20.7	400
181026	(100) RUBICON MINERALS CORPORATION	2018-04-10T00:00:00.0000000	2019-06-28T00:00:00.0000000	Active	Boundary Cell Mining Claim	20.7	200
181027	(100) RUBICON MINERALS CORPORATION	2018-04-10T00:00:00.0000000	2019-06-28T00:00:00.0000000	Active	Single Cell Mining Claim	20.7	400
194831	(100) RUBICON MINERALS CORPORATION	2018-04-10T00:00:00.0000000	2019-06-28T00:00:00.0000000	Active	Boundary Cell Mining Claim	20.7	200
195541	(100) RUBICON MINERALS CORPORATION	2018-04-10T00:00:00.0000000	2019-06-28T00:00:00.0000000	Active	Single Cell Mining Claim	20.7	400
195542	(100) RUBICON MINERALS CORPORATION	2018-04-10T00:00:00.0000000	2019-06-28T00:00:00.0000000	Active	Single Cell Mining Claim	20.7	400
196240	(100) RUBICON MINERALS CORPORATION	2018-04-10T00:00:00.0000000	2019-06-28T00:00:00.0000000	Active	Boundary Cell Mining Claim	20.7	200
205574	(100) RUBICON MINERALS CORPORATION	2018-04-10T00:00:00.0000000	2019-06-28T00:00:00.0000000	Active	Single Cell Mining Claim	20.7	400
209478	(100) RUBICON MINERALS CORPORATION	2018-04-10T00:00:00.0000000	2019-06-28T00:00:00.0000000	Active	Single Cell Mining Claim	20.7	400
210089	(100) RUBICON MINERALS CORPORATION	2018-04-10T00:00:00.0000000	2019-06-28T00:00:00.0000000	Active	Boundary Cell Mining Claim	20.7	200
211426	(100) RUBICON MINERALS CORPORATION	2018-04-10T00:00:00.0000000	2019-06-28T00:00:00.0000000	Active	Boundary Cell Mining Claim	20.7	200
213472	(100) RUBICON MINERALS CORPORATION	2018-04-10T00:00:00.0000000	2019-06-28T00:00:00.0000000	Active	Boundary Cell Mining Claim	20.7	200
216391	(100) RUBICON MINERALS CORPORATION	2018-04-10T00:00:00.0000000	2019-06-28T00:00:00.0000000	Active	Single Cell Mining Claim	20.7	400
216392	(100) RUBICON MINERALS CORPORATION	2018-04-10T00:00:00.0000000	2019-06-28T00:00:00.0000000	Active	Single Cell Mining Claim	20.7	400
216393	(100) RUBICON MINERALS CORPORATION	2018-04-10T00:00:00.0000000	2019-06-28T00:00:00.0000000	Active	Single Cell Mining Claim	20.7	400
216394	(100) RUBICON MINERALS CORPORATION	2018-04-10T00:00:00.0000000	2019-06-28T00:00:00.0000000	Active	Single Cell Mining Claim	20.7	400

Claim Number	Holder	Registration Date	Anniversary Date	Tenure Status	Mining Claim Type	Area (ha)	Cost (per/yr)
216395	(100) RUBICON MINERALS CORPORATION	2018-04-10T00:00:00.0000000	2019-06-28T00:00:00.0000000	Active	Single Cell Mining Claim	20.7	400
232281	(100) RUBICON MINERALS CORPORATION	2018-04-10T00:00:00.0000000	2019-06-28T00:00:00.0000000	Active	Single Cell Mining Claim	20.7	400
232282	(100) RUBICON MINERALS CORPORATION	2018-04-10T00:00:00.0000000	2019-06-28T00:00:00.0000000	Active	Single Cell Mining Claim	20.7	400
232283	(100) RUBICON MINERALS CORPORATION	2018-04-10T00:00:00.0000000	2019-06-28T00:00:00.0000000	Active	Single Cell Mining Claim	20.7	400
258133	(100) RUBICON MINERALS CORPORATION	2018-04-10T00:00:00.0000000	2019-06-28T00:00:00.0000000	Active	Single Cell Mining Claim	20.7	400
258134	(100) RUBICON MINERALS CORPORATION	2018-04-10T00:00:00.0000000	2019-06-28T00:00:00.0000000	Active	Single Cell Mining Claim	20.7	400
260140	(100) RUBICON MINERALS CORPORATION	2018-04-10T00:00:00.0000000	2019-06-28T00:00:00.0000000	Active	Single Cell Mining Claim	20.7	400
260202	(100) RUBICON MINERALS CORPORATION	2018-04-10T00:00:00.0000000	2019-06-28T00:00:00.0000000	Active	Boundary Cell Mining Claim	20.7	200
260948	(100) RUBICON MINERALS CORPORATION	2018-04-10T00:00:00.0000000	2019-06-28T00:00:00.0000000	Active	Single Cell Mining Claim	20.7	400
260949	(100) RUBICON MINERALS CORPORATION	2018-04-10T00:00:00.0000000	2019-06-28T00:00:00.0000000	Active	Single Cell Mining Claim	20.7	400
263608	(100) RUBICON MINERALS CORPORATION	2018-04-10T00:00:00.0000000	2019-06-28T00:00:00.0000000	Active	Single Cell Mining Claim	20.7	400
263609	(100) RUBICON MINERALS CORPORATION	2018-04-10T00:00:00.0000000	2019-06-28T00:00:00.0000000	Active	Single Cell Mining Claim	20.7	400
263610	(100) RUBICON MINERALS CORPORATION	2018-04-10T00:00:00.0000000	2019-06-28T00:00:00.0000000	Active	Boundary Cell Mining Claim	20.7	200
271568	(100) RUBICON MINERALS CORPORATION	2018-04-10T00:00:00.0000000	2019-06-28T00:00:00.0000000	Active	Single Cell Mining Claim	20.7	400
276120	(100) RUBICON MINERALS CORPORATION	2018-04-10T00:00:00.0000000	2019-06-28T00:00:00.0000000	Active	Single Cell Mining Claim	20.7	400
276121	(100) RUBICON MINERALS CORPORATION	2018-04-10T00:00:00.0000000	2019-06-28T00:00:00.0000000	Active	Single Cell Mining Claim	20.7	400
281000	(100) RUBICON MINERALS CORPORATION	2018-04-10T00:00:00.0000000	2019-06-28T00:00:00.0000000	Active	Single Cell Mining Claim	20.7	400
282283	(100) RUBICON MINERALS CORPORATION	2018-04-10T00:00:00.0000000	2019-06-28T00:00:00.0000000	Active	Single Cell Mining Claim	20.7	400

Claim Number	Holder	Registration Date	Anniversary Date	Tenure Status	Mining Claim Type	Area (ha)	Cost (per/yr)
283690	(100) RUBICON MINERALS CORPORATION	2018-04-10T00:00:00.0000000	2019-06-28T00:00:00.0000000	Active	Single Cell Mining Claim	20.7	400
290307	(100) RUBICON MINERALS CORPORATION	2018-04-10T00:00:00.0000000	2019-06-28T00:00:00.0000000	Active	Single Cell Mining Claim	20.7	400
291006	(100) RUBICON MINERALS CORPORATION	2018-04-10T00:00:00.0000000	2019-06-28T00:00:00.0000000	Active	Boundary Cell Mining Claim	20.7	200
291741	(100) RUBICON MINERALS CORPORATION	2018-04-10T00:00:00.0000000	2019-06-28T00:00:00.0000000	Active	Single Cell Mining Claim	20.7	400
294967	(100) RUBICON MINERALS CORPORATION	2018-04-10T00:00:00.0000000	2019-06-28T00:00:00.0000000	Active	Boundary Cell Mining Claim	20.7	200
294968	(100) RUBICON MINERALS CORPORATION	2018-04-10T00:00:00.0000000	2019-06-28T00:00:00.0000000	Active	Boundary Cell Mining Claim	20.7	200
314685	(100) RUBICON MINERALS CORPORATION	2018-04-10T00:00:00.0000000	2019-06-28T00:00:00.0000000	Active	Boundary Cell Mining Claim	20.7	200
320963	(100) RUBICON MINERALS CORPORATION	2018-04-10T00:00:00.0000000	2019-06-28T00:00:00.0000000	Active	Single Cell Mining Claim	20.7	400
324779	(100) RUBICON MINERALS CORPORATION	2018-04-10T00:00:00.0000000	2019-06-28T00:00:00.0000000	Active	Single Cell Mining Claim	20.7	400
326798	(100) RUBICON MINERALS CORPORATION	2018-04-10T00:00:00.0000000	2019-06-28T00:00:00.0000000	Active	Boundary Cell Mining Claim	20.7	200
326885	(100) RUBICON MINERALS CORPORATION	2018-04-10T00:00:00.0000000	2019-06-28T00:00:00.0000000	Active	Boundary Cell Mining Claim	20.7	200
328094	(100) RUBICON MINERALS CORPORATION	2018-04-10T00:00:00.0000000	2019-06-28T00:00:00.0000000	Active	Single Cell Mining Claim	20.7	400
328875	(100) RUBICON MINERALS CORPORATION	2018-04-10T00:00:00.0000000	2019-06-28T00:00:00.0000000	Active	Single Cell Mining Claim	20.7	400
342617	(100) RUBICON MINERALS CORPORATION	2018-04-10T00:00:00.0000000	2019-06-28T00:00:00.0000000	Active	Single Cell Mining Claim	20.7	400
101628	(100) RUBICON MINERALS CORPORATION	2018-04-10T00:00:00.0000000	2019-08-30T00:00:00.0000000	Active	Single Cell Mining Claim	20.7	400
160911	(100) RUBICON MINERALS CORPORATION	2018-04-10T00:00:00.0000000	2019-08-30T00:00:00.0000000	Active	Boundary Cell Mining Claim	20.7	200
160912	(100) RUBICON MINERALS CORPORATION	2018-04-10T00:00:00.0000000	2019-08-30T00:00:00.0000000	Active	Boundary Cell Mining Claim	20.7	200
196165	(100) RUBICON MINERALS CORPORATION	2018-04-10T00:00:00.0000000	2019-08-30T00:00:00.0000000	Active	Single Cell Mining Claim	20.7	400

Claim Number	Holder	Registration Date	Anniversary Date	Tenure Status	Mining Claim Type	Area (ha)	Cost (per/yr)
214852	(100) RUBICON MINERALS CORPORATION	2018-04-10T00:00:00.0000000	2019-08-30T00:00:00.0000000	Active	Boundary Cell Mining Claim	20.7	200
233622	(100) RUBICON MINERALS CORPORATION	2018-04-10T00:00:00.0000000	2019-08-30T00:00:00.0000000	Active	Single Cell Mining Claim	20.7	400
282367	(100) RUBICON MINERALS CORPORATION	2018-04-10T00:00:00.0000000	2019-08-30T00:00:00.0000000	Active	Boundary Cell Mining Claim	20.7	200
289733	(100) RUBICON MINERALS CORPORATION	2018-04-10T00:00:00.0000000	2019-08-30T00:00:00.0000000	Active	Boundary Cell Mining Claim	20.7	200
289734	(100) RUBICON MINERALS CORPORATION	2018-04-10T00:00:00.0000000	2019-08-30T00:00:00.0000000	Active	Single Cell Mining Claim	20.7	400
329466	(100) RUBICON MINERALS CORPORATION	2018-04-10T00:00:00.0000000	2019-08-30T00:00:00.0000000	Active	Single Cell Mining Claim	20.7	400
102837	(100) N.W.T. COPPER MINES LIMITED	2018-04-10T00:00:00.0000000	2019-09-09T00:00:00.0000000	Active	Boundary Cell Mining Claim	20.7	200
117848	(100) N.W.T. COPPER MINES LIMITED	2018-04-10T00:00:00.0000000	2019-09-09T00:00:00.0000000	Active	Boundary Cell Mining Claim	20.7	200
124396	(100) N.W.T. COPPER MINES LIMITED	2018-04-10T00:00:00.0000000	2019-09-09T00:00:00.0000000	Active	Boundary Cell Mining Claim	20.7	200
125190	(100) N.W.T. COPPER MINES LIMITED	2018-04-10T00:00:00.0000000	2019-09-09T00:00:00.0000000	Active	Single Cell Mining Claim	20.7	400
158230	(100) N.W.T. COPPER MINES LIMITED	2018-04-10T00:00:00.0000000	2019-09-09T00:00:00.0000000	Active	Boundary Cell Mining Claim	20.7	200
164249	(100) N.W.T. COPPER MINES LIMITED	2018-04-10T00:00:00.0000000	2019-09-09T00:00:00.0000000	Active	Boundary Cell Mining Claim	20.7	200
164250	(100) N.W.T. COPPER MINES LIMITED	2018-04-10T00:00:00.0000000	2019-09-09T00:00:00.0000000	Active	Boundary Cell Mining Claim	20.7	200
164251	(100) N.W.T. COPPER MINES LIMITED	2018-04-10T00:00:00.0000000	2019-09-09T00:00:00.0000000	Active	Boundary Cell Mining Claim	20.7	200
164288	(100) N.W.T. COPPER MINES LIMITED	2018-04-10T00:00:00.0000000	2019-09-09T00:00:00.0000000	Active	Boundary Cell Mining Claim	20.7	200
183132	(100) N.W.T. COPPER MINES LIMITED	2018-04-10T00:00:00.0000000	2019-09-09T00:00:00.0000000	Active	Single Cell Mining Claim	20.7	400
204032	(100) N.W.T. COPPER MINES LIMITED	2018-04-10T00:00:00.0000000	2019-09-09T00:00:00.0000000	Active	Boundary Cell Mining Claim	20.7	200
208272	(100) N.W.T. COPPER MINES LIMITED	2018-04-10T00:00:00.0000000	2019-09-09T00:00:00.0000000	Active	Single Cell Mining Claim	20.7	400

Claim Number	Holder	Registration Date	Anniversary Date	Tenure Status	Mining Claim Type	Area (ha)	Cost (per/yr)
212179	(100) N.W.T. COPPER MINES LIMITED	2018-04-10T00:00:00.0000000	2019-09-09T00:00:00.0000000	Active	Boundary Cell Mining Claim	20.7	200
218495	(100) N.W.T. COPPER MINES LIMITED	2018-04-10T00:00:00.0000000	2019-09-09T00:00:00.0000000	Active	Boundary Cell Mining Claim	20.7	200
218496	(100) N.W.T. COPPER MINES LIMITED	2018-04-10T00:00:00.0000000	2019-09-09T00:00:00.0000000	Active	Boundary Cell Mining Claim	20.7	200
218497	(100) N.W.T. COPPER MINES LIMITED	2018-04-10T00:00:00.0000000	2019-09-09T00:00:00.0000000	Active	Single Cell Mining Claim	20.7	400
223667	(100) N.W.T. COPPER MINES LIMITED	2018-04-10T00:00:00.0000000	2019-09-09T00:00:00.0000000	Active	Single Cell Mining Claim	20.7	400
226443	(100) N.W.T. COPPER MINES LIMITED	2018-04-10T00:00:00.0000000	2019-09-09T00:00:00.0000000	Active	Boundary Cell Mining Claim	20.7	200
259598	(100) N.W.T. COPPER MINES LIMITED	2018-04-10T00:00:00.0000000	2019-09-09T00:00:00.0000000	Active	Boundary Cell Mining Claim	20.7	200
266218	(100) N.W.T. COPPER MINES LIMITED	2018-04-10T00:00:00.0000000	2019-09-09T00:00:00.0000000	Active	Single Cell Mining Claim	20.7	400
266219	(100) N.W.T. COPPER MINES LIMITED	2018-04-10T00:00:00.0000000	2019-09-09T00:00:00.0000000	Active	Single Cell Mining Claim	20.7	400
273681	(100) N.W.T. COPPER MINES LIMITED	2018-04-10T00:00:00.0000000	2019-09-09T00:00:00.0000000	Active	Boundary Cell Mining Claim	20.7	200
278163	(100) N.W.T. COPPER MINES LIMITED	2018-04-10T00:00:00.0000000	2019-09-09T00:00:00.0000000	Active	Boundary Cell Mining Claim	20.7	200
278164	(100) N.W.T. COPPER MINES LIMITED	2018-04-10T00:00:00.0000000	2019-09-09T00:00:00.0000000	Active	Boundary Cell Mining Claim	20.7	200
278190	(100) N.W.T. COPPER MINES LIMITED	2018-04-10T00:00:00.0000000	2019-09-09T00:00:00.0000000	Active	Boundary Cell Mining Claim	20.7	200
279675	(100) N.W.T. COPPER MINES LIMITED	2018-04-10T00:00:00.0000000	2019-09-09T00:00:00.0000000	Active	Boundary Cell Mining Claim	20.7	200
285769	(100) N.W.T. COPPER MINES LIMITED	2018-04-10T00:00:00.0000000	2019-09-09T00:00:00.0000000	Active	Boundary Cell Mining Claim	20.7	200
291800	(100) N.W.T. COPPER MINES LIMITED	2018-04-10T00:00:00.0000000	2019-09-09T00:00:00.0000000	Active	Boundary Cell Mining Claim	20.7	200
293067	(100) N.W.T. COPPER MINES LIMITED	2018-04-10T00:00:00.0000000	2019-09-09T00:00:00.0000000	Active	Single Cell Mining Claim	20.7	400
296974	(100) N.W.T. COPPER MINES LIMITED	2018-04-10T00:00:00.0000000	2019-09-09T00:00:00.0000000	Active	Single Cell Mining Claim	20.7	400

Claim Number	Holder	Registration Date	Anniversary Date	Tenure Status	Mining Claim Type	Area (ha)	Cost (per/yr)
297008	(100) N.W.T. COPPER MINES LIMITED	2018-04-10T00:00:00.0000000	2019-09-09T00:00:00.0000000	Active	Single Cell Mining Claim	20.7	400
322313	(100) N.W.T. COPPER MINES LIMITED	2018-04-10T00:00:00.0000000	2019-09-09T00:00:00.0000000	Active	Single Cell Mining Claim	20.7	400
322314	(100) N.W.T. COPPER MINES LIMITED	2018-04-10T00:00:00.0000000	2019-09-09T00:00:00.0000000	Active	Single Cell Mining Claim	20.7	400
326756	(100) N.W.T. COPPER MINES LIMITED	2018-04-10T00:00:00.0000000	2019-09-09T00:00:00.0000000	Active	Boundary Cell Mining Claim	20.7	200
343918	(100) N.W.T. COPPER MINES LIMITED	2018-04-10T00:00:00.0000000	2019-09-09T00:00:00.0000000	Active	Boundary Cell Mining Claim	20.7	200
100367	(100) GROUP TEN METALS INC	2018-04-10T00:00:00.0000000	2019-10-06T00:00:00.0000000	Active	Single Cell Mining Claim	20.7	400
100728	(100) GROUP TEN METALS INC	2018-04-10T00:00:00.0000000	2019-10-06T00:00:00.0000000	Active	Single Cell Mining Claim	20.7	400
100748	(100) GROUP TEN METALS INC	2018-04-10T00:00:00.0000000	2019-10-06T00:00:00.0000000	Active	Single Cell Mining Claim	20.7	400
107524	(100) GROUP TEN METALS INC	2018-04-10T00:00:00.0000000	2019-10-06T00:00:00.0000000	Active	Single Cell Mining Claim	20.7	400
114911	(100) GROUP TEN METALS INC	2018-04-10T00:00:00.0000000	2019-10-06T00:00:00.0000000	Active	Boundary Cell Mining Claim	20.7	200
126872	(100) GROUP TEN METALS INC	2018-04-10T00:00:00.0000000	2019-10-06T00:00:00.0000000	Active	Single Cell Mining Claim	20.7	400
126873	(100) GROUP TEN METALS INC	2018-04-10T00:00:00.0000000	2019-10-06T00:00:00.0000000	Active	Single Cell Mining Claim	20.7	400
126874	(100) GROUP TEN METALS INC	2018-04-10T00:00:00.0000000	2019-10-06T00:00:00.0000000	Active	Boundary Cell Mining Claim	20.7	200
128150	(100) GROUP TEN METALS INC	2018-04-10T00:00:00.0000000	2019-10-06T00:00:00.0000000	Active	Boundary Cell Mining Claim	20.7	200
128151	(100) GROUP TEN METALS INC	2018-04-10T00:00:00.0000000	2019-10-06T00:00:00.0000000	Active	Single Cell Mining Claim	20.7	400
134358	(100) GROUP TEN METALS INC	2018-04-10T00:00:00.0000000	2019-10-06T00:00:00.0000000	Active	Single Cell Mining Claim	20.7	400
135621	(100) GROUP TEN METALS INC	2018-04-10T00:00:00.0000000	2019-10-06T00:00:00.0000000	Active	Single Cell Mining Claim	20.7	400
139195	(100) GROUP TEN METALS INC	2018-04-10T00:00:00.0000000	2019-10-06T00:00:00.0000000	Active	Boundary Cell Mining Claim	20.7	200
140187	(100) GROUP TEN METALS INC	2018-04-10T00:00:00.0000000	2019-10-06T00:00:00.0000000	Active	Single Cell Mining Claim	20.7	400
141694	(100) GROUP TEN METALS INC	2018-04-10T00:00:00.0000000	2019-10-06T00:00:00.0000000	Active	Single Cell Mining Claim	20.7	400
143365	(100) GROUP TEN METALS INC	2018-04-10T00:00:00.0000000	2019-10-06T00:00:00.0000000	Active	Single Cell Mining Claim	20.7	400
144058	(100) GROUP TEN METALS INC	2018-04-10T00:00:00.0000000	2019-10-06T00:00:00.0000000	Active	Single Cell Mining Claim	20.7	400
144059	(100) GROUP TEN METALS INC	2018-04-10T00:00:00.0000000	2019-10-06T00:00:00.0000000	Active	Single Cell Mining Claim	20.7	400
144060	(100) GROUP TEN METALS INC	2018-04-10T00:00:00.0000000	2019-10-06T00:00:00.0000000	Active	Single Cell Mining Claim	20.7	400

Claim Number	Holder	Registration Date	Anniversary Date	Tenure Status	Mining Claim Type	Area (ha)	Cost (per/yr)
144061	(100) GROUP TEN METALS INC	2018-04-10T00:00:00.0000000	2019-10-06T00:00:00.0000000	Active	Boundary Cell Mining Claim	20.7	200
156168	(100) GROUP TEN METALS INC	2018-04-10T00:00:00.0000000	2019-10-06T00:00:00.0000000	Active	Single Cell Mining Claim	20.7	400
156169	(100) GROUP TEN METALS INC	2018-04-10T00:00:00.0000000	2019-10-06T00:00:00.0000000	Active	Single Cell Mining Claim	20.7	400
156170	(100) GROUP TEN METALS INC	2018-04-10T00:00:00.0000000	2019-10-06T00:00:00.0000000	Active	Single Cell Mining Claim	20.7	400
156212	(100) GROUP TEN METALS INC	2018-04-10T00:00:00.0000000	2019-10-06T00:00:00.0000000	Active	Single Cell Mining Claim	20.7	400
157486	(100) GROUP TEN METALS INC	2018-04-10T00:00:00.0000000	2019-10-06T00:00:00.0000000	Active	Single Cell Mining Claim	20.7	400
162191	(100) GROUP TEN METALS INC	2018-04-10T00:00:00.0000000	2019-10-06T00:00:00.0000000	Active	Single Cell Mining Claim	20.7	400
162192	(100) GROUP TEN METALS INC	2018-04-10T00:00:00.0000000	2019-10-06T00:00:00.0000000	Active	Single Cell Mining Claim	20.7	400
162193	(100) GROUP TEN METALS INC	2018-04-10T00:00:00.0000000	2019-10-06T00:00:00.0000000	Active	Single Cell Mining Claim	20.7	400
163998	(100) GROUP TEN METALS INC	2018-04-10T00:00:00.0000000	2019-10-06T00:00:00.0000000	Active	Boundary Cell Mining Claim	20.7	200
180263	(100) GROUP TEN METALS INC	2018-04-10T00:00:00.0000000	2019-10-06T00:00:00.0000000	Active	Single Cell Mining Claim	20.7	400
180264	(100) GROUP TEN METALS INC	2018-04-10T00:00:00.0000000	2019-10-06T00:00:00.0000000	Active	Single Cell Mining Claim	20.7	400
187727	(100) GROUP TEN METALS INC	2018-04-10T00:00:00.0000000	2019-10-06T00:00:00.0000000	Active	Single Cell Mining Claim	20.7	400
192198	(100) GROUP TEN METALS INC	2018-04-10T00:00:00.0000000	2019-10-06T00:00:00.0000000	Active	Single Cell Mining Claim	20.7	400
192199	(100) GROUP TEN METALS INC	2018-04-10T00:00:00.0000000	2019-10-06T00:00:00.0000000	Active	Single Cell Mining Claim	20.7	400
199172	(100) GROUP TEN METALS INC	2018-04-10T00:00:00.0000000	2019-10-06T00:00:00.0000000	Active	Single Cell Mining Claim	20.7	400
199173	(100) GROUP TEN METALS INC	2018-04-10T00:00:00.0000000	2019-10-06T00:00:00.0000000	Active	Single Cell Mining Claim	20.7	400
200422	(100) GROUP TEN METALS INC	2018-04-10T00:00:00.0000000	2019-10-06T00:00:00.0000000	Active	Single Cell Mining Claim	20.7	400
200423	(100) GROUP TEN METALS INC	2018-04-10T00:00:00.0000000	2019-10-06T00:00:00.0000000	Active	Single Cell Mining Claim	20.7	400
207745	(100) GROUP TEN METALS INC	2018-04-10T00:00:00.0000000	2019-10-06T00:00:00.0000000	Active	Single Cell Mining Claim	20.7	400
209500	(100) GROUP TEN METALS INC	2018-04-10T00:00:00.0000000	2019-10-06T00:00:00.0000000	Active	Single Cell Mining Claim	20.7	400
209501	(100) GROUP TEN METALS INC	2018-04-10T00:00:00.0000000	2019-10-06T00:00:00.0000000	Active	Single Cell Mining Claim	20.7	400
209521	(100) GROUP TEN METALS INC	2018-04-10T00:00:00.0000000	2019-10-06T00:00:00.0000000	Active	Boundary Cell Mining Claim	20.7	200
221604	(100) GROUP TEN METALS INC	2018-04-10T00:00:00.0000000	2019-10-06T00:00:00.0000000	Active	Single Cell Mining Claim	20.7	400
223413	(100) GROUP TEN METALS INC	2018-04-10T00:00:00.0000000	2019-10-06T00:00:00.0000000	Active	Boundary Cell Mining Claim	20.7	200
228868	(100) GROUP TEN METALS INC	2018-04-10T00:00:00.0000000	2019-10-06T00:00:00.0000000	Active	Single Cell Mining Claim	20.7	400
228869	(100) GROUP TEN METALS INC	2018-04-10T00:00:00.0000000	2019-10-06T00:00:00.0000000	Active	Single Cell Mining Claim	20.7	400

Claim Number	Holder	Registration Date	Anniversary Date	Tenure Status	Mining Claim Type	Area (ha)	Cost (per/yr)
228926	(100) GROUP TEN METALS INC	2018-04-10T00:00:00.0000000	2019-10-06T00:00:00.0000000	Active	Single Cell Mining Claim	20.7	400
243985	(100) GROUP TEN METALS INC	2018-04-10T00:00:00.0000000	2019-10-06T00:00:00.0000000	Active	Single Cell Mining Claim	20.7	400
248350	(100) GROUP TEN METALS INC	2018-04-10T00:00:00.0000000	2019-10-06T00:00:00.0000000	Active	Single Cell Mining Claim	20.7	400
255055	(100) GROUP TEN METALS INC	2018-04-10T00:00:00.0000000	2019-10-06T00:00:00.0000000	Active	Single Cell Mining Claim	20.7	400
257577	(100) GROUP TEN METALS INC	2018-04-10T00:00:00.0000000	2019-10-06T00:00:00.0000000	Active	Single Cell Mining Claim	20.7	400
259364	(100) GROUP TEN METALS INC	2018-04-10T00:00:00.0000000	2019-10-06T00:00:00.0000000	Active	Single Cell Mining Claim	20.7	400
259365	(100) GROUP TEN METALS INC	2018-04-10T00:00:00.0000000	2019-10-06T00:00:00.0000000	Active	Boundary Cell Mining Claim	20.7	200
287983	(100) GROUP TEN METALS INC	2018-04-10T00:00:00.0000000	2019-10-06T00:00:00.0000000	Active	Single Cell Mining Claim	20.7	400
290813	(100) GROUP TEN METALS INC	2018-04-10T00:00:00.0000000	2019-10-06T00:00:00.0000000	Active	Boundary Cell Mining Claim	20.7	200
290814	(100) GROUP TEN METALS INC	2018-04-10T00:00:00.0000000	2019-10-06T00:00:00.0000000	Active	Single Cell Mining Claim	20.7	400
292225	(100) GROUP TEN METALS INC	2018-04-10T00:00:00.0000000	2019-10-06T00:00:00.0000000	Active	Single Cell Mining Claim	20.7	400
294920	(100) GROUP TEN METALS INC	2018-04-10T00:00:00.0000000	2019-10-06T00:00:00.0000000	Active	Single Cell Mining Claim	20.7	400
294921	(100) GROUP TEN METALS INC	2018-04-10T00:00:00.0000000	2019-10-06T00:00:00.0000000	Active	Single Cell Mining Claim	20.7	400
294922	(100) GROUP TEN METALS INC	2018-04-10T00:00:00.0000000	2019-10-06T00:00:00.0000000	Active	Single Cell Mining Claim	20.7	400
303616	(100) GROUP TEN METALS INC	2018-04-10T00:00:00.0000000	2019-10-06T00:00:00.0000000	Active	Single Cell Mining Claim	20.7	400
303617	(100) GROUP TEN METALS INC	2018-04-10T00:00:00.0000000	2019-10-06T00:00:00.0000000	Active	Single Cell Mining Claim	20.7	400
307167	(100) GROUP TEN METALS INC	2018-04-10T00:00:00.0000000	2019-10-06T00:00:00.0000000	Active	Single Cell Mining Claim	20.7	400
313927	(100) GROUP TEN METALS INC	2018-04-10T00:00:00.0000000	2019-10-06T00:00:00.0000000	Active	Single Cell Mining Claim	20.7	400
314919	(100) GROUP TEN METALS INC	2018-04-10T00:00:00.0000000	2019-10-06T00:00:00.0000000	Active	Single Cell Mining Claim	20.7	400
324227	(100) GROUP TEN METALS INC	2018-04-10T00:00:00.0000000	2019-10-06T00:00:00.0000000	Active	Single Cell Mining Claim	20.7	400
324228	(100) GROUP TEN METALS INC	2018-04-10T00:00:00.0000000	2019-10-06T00:00:00.0000000	Active	Single Cell Mining Claim	20.7	400
326689	(100) GROUP TEN METALS INC	2018-04-10T00:00:00.0000000	2019-10-06T00:00:00.0000000	Active	Single Cell Mining Claim	20.7	400
335786	(100) GROUP TEN METALS INC	2018-04-10T00:00:00.0000000	2019-10-06T00:00:00.0000000	Active	Boundary Cell Mining Claim	20.7	200
335787	(100) GROUP TEN METALS INC	2018-04-10T00:00:00.0000000	2019-10-06T00:00:00.0000000	Active	Boundary Cell Mining Claim	20.7	200
335788	(100) GROUP TEN METALS INC	2018-04-10T00:00:00.0000000	2019-10-06T00:00:00.0000000	Active	Single Cell Mining Claim	20.7	400
100270	(100) RUBICON MINERALS CORPORATION	2018-04-10T00:00:00.0000000	2019-10-11T00:00:00.0000000	Active	Single Cell Mining Claim	20.7	400

Claim Number	Holder	Registration Date	Anniversary Date	Tenure Status	Mining Claim Type	Area (ha)	Cost (per/yr)
116724	(100) RUBICON MINERALS CORPORATION	2018-04-10T00:00:00.0000000	2019-10-11T00:00:00.0000000	Active	Single Cell Mining Claim	20.7	400
116835	(100) RUBICON MINERALS CORPORATION	2018-04-10T00:00:00.0000000	2019-10-11T00:00:00.0000000	Active	Single Cell Mining Claim	20.7	400
121006	(100) RUBICON MINERALS CORPORATION	2018-04-10T00:00:00.0000000	2019-10-11T00:00:00.0000000	Active	Single Cell Mining Claim	20.7	400
121007	(100) RUBICON MINERALS CORPORATION	2018-04-10T00:00:00.0000000	2019-10-11T00:00:00.0000000	Active	Boundary Cell Mining Claim	20.7	200
144000	(100) RUBICON MINERALS CORPORATION	2018-04-10T00:00:00.0000000	2019-10-11T00:00:00.0000000	Active	Single Cell Mining Claim	20.7	400
144001	(100) RUBICON MINERALS CORPORATION	2018-04-10T00:00:00.0000000	2019-10-11T00:00:00.0000000	Active	Single Cell Mining Claim	20.7	400
144761	(100) RUBICON MINERALS CORPORATION	2018-04-10T00:00:00.0000000	2019-10-11T00:00:00.0000000	Active	Single Cell Mining Claim	20.7	400
156865	(100) RUBICON MINERALS CORPORATION	2018-04-10T00:00:00.0000000	2019-10-11T00:00:00.0000000	Active	Single Cell Mining Claim	20.7	400
156866	(100) RUBICON MINERALS CORPORATION	2018-04-10T00:00:00.0000000	2019-10-11T00:00:00.0000000	Active	Single Cell Mining Claim	20.7	400
172187	(100) RUBICON MINERALS CORPORATION	2018-04-10T00:00:00.0000000	2019-10-11T00:00:00.0000000	Active	Single Cell Mining Claim	20.7	400
179004	(100) RUBICON MINERALS CORPORATION	2018-04-10T00:00:00.0000000	2019-10-11T00:00:00.0000000	Active	Single Cell Mining Claim	20.7	400
222306	(100) RUBICON MINERALS CORPORATION	2018-04-10T00:00:00.0000000	2019-10-11T00:00:00.0000000	Active	Single Cell Mining Claim	20.7	400
228303	(100) RUBICON MINERALS CORPORATION	2018-04-10T00:00:00.0000000	2019-10-11T00:00:00.0000000	Active	Single Cell Mining Claim	20.7	400
232873	(100) RUBICON MINERALS CORPORATION	2018-04-10T00:00:00.0000000	2019-10-11T00:00:00.0000000	Active	Boundary Cell Mining Claim	20.7	200
257509	(100) RUBICON MINERALS CORPORATION	2018-04-10T00:00:00.0000000	2019-10-11T00:00:00.0000000	Active	Single Cell Mining Claim	20.7	400
261558	(100) RUBICON MINERALS CORPORATION	2018-04-10T00:00:00.0000000	2019-10-11T00:00:00.0000000	Active	Single Cell Mining Claim	20.7	400
261559	(100) RUBICON MINERALS CORPORATION	2018-04-10T00:00:00.0000000	2019-10-11T00:00:00.0000000	Active	Single Cell Mining Claim	20.7	400
261560	(100) RUBICON MINERALS CORPORATION	2018-04-10T00:00:00.0000000	2019-10-11T00:00:00.0000000	Active	Boundary Cell Mining Claim	20.7	200

Claim Number	Holder	Registration Date	Anniversary Date	Tenure Status	Mining Claim Type	Area (ha)	Cost (per/yr)
269531	(100) RUBICON MINERALS CORPORATION	2018-04-10T00:00:00.0000000	2019-10-11T00:00:00.0000000	Active	Boundary Cell Mining Claim	20.7	200
276765	(100) RUBICON MINERALS CORPORATION	2018-04-10T00:00:00.0000000	2019-10-11T00:00:00.0000000	Active	Single Cell Mining Claim	20.7	400
298907	(100) RUBICON MINERALS CORPORATION	2018-04-10T00:00:00.0000000	2019-10-11T00:00:00.0000000	Active	Single Cell Mining Claim	20.7	400
313361	(100) RUBICON MINERALS CORPORATION	2018-04-10T00:00:00.0000000	2019-10-11T00:00:00.0000000	Active	Single Cell Mining Claim	20.7	400
313362	(100) RUBICON MINERALS CORPORATION	2018-04-10T00:00:00.0000000	2019-10-11T00:00:00.0000000	Active	Single Cell Mining Claim	20.7	400
313363	(100) RUBICON MINERALS CORPORATION	2018-04-10T00:00:00.0000000	2019-10-11T00:00:00.0000000	Active	Single Cell Mining Claim	20.7	400
340675	(100) RUBICON MINERALS CORPORATION	2018-04-10T00:00:00.0000000	2019-10-11T00:00:00.0000000	Active	Boundary Cell Mining Claim	20.7	200
128276	(100) BRAVADA GOLD CORPORATION	2018-04-10T00:00:00.0000000	2020-03-11T00:00:00.0000000	Active	Single Cell Mining Claim	20.7	400
143475	(100) BRAVADA GOLD CORPORATION	2018-04-10T00:00:00.0000000	2020-03-11T00:00:00.0000000	Active	Single Cell Mining Claim	20.8	400
163596	(100) BRAVADA GOLD CORPORATION	2018-04-10T00:00:00.0000000	2020-03-11T00:00:00.0000000	Active	Single Cell Mining Claim	20.8	400
203379	(100) BRAVADA GOLD CORPORATION	2018-04-10T00:00:00.0000000	2020-03-11T00:00:00.0000000	Active	Single Cell Mining Claim	20.7	400
211466	(100) BRAVADA GOLD CORPORATION	2018-04-10T00:00:00.0000000	2020-03-11T00:00:00.0000000	Active	Single Cell Mining Claim	20.7	400
211467	(100) BRAVADA GOLD CORPORATION	2018-04-10T00:00:00.0000000	2020-03-11T00:00:00.0000000	Active	Single Cell Mining Claim	20.8	400
223513	(100) BRAVADA GOLD CORPORATION	2018-04-10T00:00:00.0000000	2020-03-11T00:00:00.0000000	Active	Single Cell Mining Claim	20.7	400
223514	(100) BRAVADA GOLD CORPORATION	2018-04-10T00:00:00.0000000	2020-03-11T00:00:00.0000000	Active	Single Cell Mining Claim	20.8	400
259456	(100) BRAVADA GOLD CORPORATION	2018-04-10T00:00:00.0000000	2020-03-11T00:00:00.0000000	Active	Single Cell Mining Claim	20.8	400
277482	(100) BRAVADA GOLD CORPORATION	2018-04-10T00:00:00.0000000	2020-03-11T00:00:00.0000000	Active	Single Cell Mining Claim	20.7	400
277483	(100) BRAVADA GOLD CORPORATION	2018-04-10T00:00:00.0000000	2020-03-11T00:00:00.0000000	Active	Single Cell Mining Claim	20.8	400

Claim Number	Holder	Registration Date	Anniversary Date	Tenure Status	Mining Claim Type	Area (ha)	Cost (per/yr)
279017	(100) BRAVADA GOLD CORPORATION	2018-04-10T00:00:00.0000000	2020-03-11T00:00:00.0000000	Active	Single Cell Mining Claim	20.7	400
100141	(100) BRAVADA GOLD CORPORATION	2018-04-10T00:00:00.0000000	2020-05-23T00:00:00.0000000	Active	Single Cell Mining Claim	20.7	400
125606	(100) BRAVADA GOLD CORPORATION	2018-04-10T00:00:00.0000000	2020-05-23T00:00:00.0000000	Active	Single Cell Mining Claim	20.7	400
154886	(100) BRAVADA GOLD CORPORATION	2018-04-10T00:00:00.0000000	2020-05-23T00:00:00.0000000	Active	Boundary Cell Mining Claim	20.7	200
154887	(100) BRAVADA GOLD CORPORATION	2018-04-10T00:00:00.0000000	2020-05-23T00:00:00.0000000	Active	Boundary Cell Mining Claim	20.7	200
171440	(100) BRAVADA GOLD CORPORATION	2018-04-10T00:00:00.0000000	2020-05-23T00:00:00.0000000	Active	Single Cell Mining Claim	20.7	400
171441	(100) BRAVADA GOLD CORPORATION	2018-04-10T00:00:00.0000000	2020-05-23T00:00:00.0000000	Active	Boundary Cell Mining Claim	20.7	200
220311	(100) BRAVADA GOLD CORPORATION	2018-04-10T00:00:00.0000000	2020-05-23T00:00:00.0000000	Active	Single Cell Mining Claim	20.7	400
227603	(100) BRAVADA GOLD CORPORATION	2018-04-10T00:00:00.0000000	2020-05-23T00:00:00.0000000	Active	Single Cell Mining Claim	20.7	400
266824	(100) BRAVADA GOLD CORPORATION	2018-04-10T00:00:00.0000000	2020-05-23T00:00:00.0000000	Active	Single Cell Mining Claim	20.7	400
266825	(100) BRAVADA GOLD CORPORATION	2018-04-10T00:00:00.0000000	2020-05-23T00:00:00.0000000	Active	Single Cell Mining Claim	20.7	400
286904	(100) BRAVADA GOLD CORPORATION	2018-04-10T00:00:00.0000000	2020-05-23T00:00:00.0000000	Active	Single Cell Mining Claim	20.7	400
310723	(100) BRAVADA GOLD CORPORATION	2018-04-10T00:00:00.0000000	2020-05-23T00:00:00.0000000	Active	Single Cell Mining Claim	20.7	400
101848	(100) BRAVADA GOLD CORPORATION	2018-04-10T00:00:00.0000000	2020-06-01T00:00:00.0000000	Active	Single Cell Mining Claim	20.8	400
117108	(100) BRAVADA GOLD CORPORATION	2018-04-10T00:00:00.0000000	2020-06-01T00:00:00.0000000	Active	Single Cell Mining Claim	20.8	400
117109	(100) BRAVADA GOLD CORPORATION	2018-04-10T00:00:00.0000000	2020-06-01T00:00:00.0000000	Active	Single Cell Mining Claim	20.8	400
144759	(100) BRAVADA GOLD CORPORATION	2018-04-10T00:00:00.0000000	2020-06-01T00:00:00.0000000	Active	Single Cell Mining Claim	20.8	400
144782	(100) BRAVADA GOLD CORPORATION	2018-04-10T00:00:00.0000000	2020-06-01T00:00:00.0000000	Active	Single Cell Mining Claim	20.8	400

Claim Number	Holder	Registration Date	Anniversary Date	Tenure Status	Mining Claim Type	Area (ha)	Cost (per/yr)
156859	(100) BRAVADA GOLD CORPORATION	2018-04-10T00:00:00.0000000	2020-06-01T00:00:00.0000000	Active	Single Cell Mining Claim	20.8	400
156884	(100) BRAVADA GOLD CORPORATION	2018-04-10T00:00:00.0000000	2020-06-01T00:00:00.0000000	Active	Single Cell Mining Claim	20.8	400
163655	(100) BRAVADA GOLD CORPORATION	2018-04-10T00:00:00.0000000	2020-06-01T00:00:00.0000000	Active	Single Cell Mining Claim	20.8	400
202705	(100) BRAVADA GOLD CORPORATION	2018-04-10T00:00:00.0000000	2020-06-01T00:00:00.0000000	Active	Single Cell Mining Claim	20.8	400
202706	(100) BRAVADA GOLD CORPORATION	2018-04-10T00:00:00.0000000	2020-06-01T00:00:00.0000000	Active	Single Cell Mining Claim	20.8	400
203428	(100) BRAVADA GOLD CORPORATION	2018-04-10T00:00:00.0000000	2020-06-01T00:00:00.0000000	Active	Single Cell Mining Claim	20.8	400
203447	(100) BRAVADA GOLD CORPORATION	2018-04-10T00:00:00.0000000	2020-06-01T00:00:00.0000000	Active	Single Cell Mining Claim	20.8	400
210769	(100) BRAVADA GOLD CORPORATION	2018-04-10T00:00:00.0000000	2020-06-01T00:00:00.0000000	Active	Single Cell Mining Claim	20.8	400
222302	(100) BRAVADA GOLD CORPORATION	2018-04-10T00:00:00.0000000	2020-06-01T00:00:00.0000000	Active	Single Cell Mining Claim	20.8	400
223586	(100) BRAVADA GOLD CORPORATION	2018-04-10T00:00:00.0000000	2020-06-01T00:00:00.0000000	Active	Single Cell Mining Claim	20.8	400
223587	(100) BRAVADA GOLD CORPORATION	2018-04-10T00:00:00.0000000	2020-06-01T00:00:00.0000000	Active	Single Cell Mining Claim	20.8	400
230342	(100) BRAVADA GOLD CORPORATION	2018-04-10T00:00:00.0000000	2020-06-01T00:00:00.0000000	Active	Single Cell Mining Claim	20.8	400
258273	(100) BRAVADA GOLD CORPORATION	2018-04-10T00:00:00.0000000	2020-06-01T00:00:00.0000000	Active	Boundary Cell Mining Claim	20.8	200
259457	(100) BRAVADA GOLD CORPORATION	2018-04-10T00:00:00.0000000	2020-06-01T00:00:00.0000000	Active	Single Cell Mining Claim	20.8	400
259502	(100) BRAVADA GOLD CORPORATION	2018-04-10T00:00:00.0000000	2020-06-01T00:00:00.0000000	Active	Single Cell Mining Claim	20.8	400
259526	(100) BRAVADA GOLD CORPORATION	2018-04-10T00:00:00.0000000	2020-06-01T00:00:00.0000000	Active	Single Cell Mining Claim	20.8	400
278052	(100) BRAVADA GOLD CORPORATION	2018-04-10T00:00:00.0000000	2020-06-01T00:00:00.0000000	Active	Single Cell Mining Claim	20.8	400
278053	(100) BRAVADA GOLD CORPORATION	2018-04-10T00:00:00.0000000	2020-06-01T00:00:00.0000000	Active	Single Cell Mining Claim	20.8	400

Claim Number	Holder	Registration Date	Anniversary Date	Tenure Status	Mining Claim Type	Area (ha)	Cost (per/yr)
279591	(100) BRAVADA GOLD CORPORATION	2018-04-10T00:00:00.0000000	2020-06-01T00:00:00.0000000	Active	Single Cell Mining Claim	20.8	400
288854	(100) BRAVADA GOLD CORPORATION	2018-04-10T00:00:00.0000000	2020-06-01T00:00:00.0000000	Active	Single Cell Mining Claim	20.8	400
288872	(100) BRAVADA GOLD CORPORATION	2018-04-10T00:00:00.0000000	2020-06-01T00:00:00.0000000	Active	Single Cell Mining Claim	20.8	400
295629	(100) BRAVADA GOLD CORPORATION	2018-04-10T00:00:00.0000000	2020-06-01T00:00:00.0000000	Active	Boundary Cell Mining Claim	20.8	200
296874	(100) BRAVADA GOLD CORPORATION	2018-04-10T00:00:00.0000000	2020-06-01T00:00:00.0000000	Active	Single Cell Mining Claim	20.8	400
296893	(100) BRAVADA GOLD CORPORATION	2018-04-10T00:00:00.0000000	2020-06-01T00:00:00.0000000	Active	Single Cell Mining Claim	20.8	400
313358	(100) BRAVADA GOLD CORPORATION	2018-04-10T00:00:00.0000000	2020-06-01T00:00:00.0000000	Active	Single Cell Mining Claim	20.8	400
314071	(100) BRAVADA GOLD CORPORATION	2018-04-10T00:00:00.0000000	2020-06-01T00:00:00.0000000	Active	Single Cell Mining Claim	20.8	400
314072	(100) BRAVADA GOLD CORPORATION	2018-04-10T00:00:00.0000000	2020-06-01T00:00:00.0000000	Active	Single Cell Mining Claim	20.8	400
314107	(100) BRAVADA GOLD CORPORATION	2018-04-10T00:00:00.0000000	2020-06-01T00:00:00.0000000	Active	Single Cell Mining Claim	20.8	400
314108	(100) BRAVADA GOLD CORPORATION	2018-04-10T00:00:00.0000000	2020-06-01T00:00:00.0000000	Active	Single Cell Mining Claim	20.8	400
314132	(100) BRAVADA GOLD CORPORATION	2018-04-10T00:00:00.0000000	2020-06-01T00:00:00.0000000	Active	Single Cell Mining Claim	20.8	400
314133	(100) BRAVADA GOLD CORPORATION	2018-04-10T00:00:00.0000000	2020-06-01T00:00:00.0000000	Active	Single Cell Mining Claim	20.8	400
325435	(100) BRAVADA GOLD CORPORATION	2018-04-10T00:00:00.0000000	2020-06-01T00:00:00.0000000	Active	Single Cell Mining Claim	20.8	400
325436	(100) BRAVADA GOLD CORPORATION	2018-04-10T00:00:00.0000000	2020-06-01T00:00:00.0000000	Active	Single Cell Mining Claim	20.8	400
325437	(100) BRAVADA GOLD CORPORATION	2018-04-10T00:00:00.0000000	2020-06-01T00:00:00.0000000	Active	Single Cell Mining Claim	20.8	400
325438	(100) BRAVADA GOLD CORPORATION	2018-04-10T00:00:00.0000000	2020-06-01T00:00:00.0000000	Active	Single Cell Mining Claim	20.8	400
326166	(100) BRAVADA GOLD CORPORATION	2018-04-10T00:00:00.0000000	2020-06-01T00:00:00.0000000	Active	Single Cell Mining Claim	20.8	400

Claim Number	Holder	Registration Date	Anniversary Date	Tenure Status	Mining Claim Type	Area (ha)	Cost (per/yr)
101008	(100) BRAVADA GOLD CORPORATION	2018-04-10T00:00:00.0000000	2020-11-26T00:00:00.0000000	Active	Single Cell Mining Claim	20.8	400
101009	(100) BRAVADA GOLD CORPORATION	2018-04-10T00:00:00.0000000	2020-11-26T00:00:00.0000000	Active	Single Cell Mining Claim	20.8	400
101877	(100) BRAVADA GOLD CORPORATION	2018-04-10T00:00:00.0000000	2020-11-26T00:00:00.0000000	Active	Single Cell Mining Claim	20.8	400
123033	(100) BRAVADA GOLD CORPORATION	2018-04-10T00:00:00.0000000	2020-11-26T00:00:00.0000000	Active	Single Cell Mining Claim	20.8	400
180468	(100) BRAVADA GOLD CORPORATION	2018-04-10T00:00:00.0000000	2020-11-26T00:00:00.0000000	Active	Single Cell Mining Claim	20.8	400
180469	(100) BRAVADA GOLD CORPORATION	2018-04-10T00:00:00.0000000	2020-11-26T00:00:00.0000000	Active	Single Cell Mining Claim	20.8	400
197565	(100) BRAVADA GOLD CORPORATION	2018-04-10T00:00:00.0000000	2020-11-26T00:00:00.0000000	Active	Single Cell Mining Claim	20.8	400
197566	(100) BRAVADA GOLD CORPORATION	2018-04-10T00:00:00.0000000	2020-11-26T00:00:00.0000000	Active	Single Cell Mining Claim	20.8	400
205003	(100) BRAVADA GOLD CORPORATION	2018-04-10T00:00:00.0000000	2020-11-26T00:00:00.0000000	Active	Single Cell Mining Claim	20.8	400
205004	(100) BRAVADA GOLD CORPORATION	2018-04-10T00:00:00.0000000	2020-11-26T00:00:00.0000000	Active	Single Cell Mining Claim	20.8	400
211468	(100) BRAVADA GOLD CORPORATION	2018-04-10T00:00:00.0000000	2020-11-26T00:00:00.0000000	Active	Single Cell Mining Claim	20.8	400
223585	(100) BRAVADA GOLD CORPORATION	2018-04-10T00:00:00.0000000	2020-11-26T00:00:00.0000000	Active	Single Cell Mining Claim	20.8	400
230290	(100) BRAVADA GOLD CORPORATION	2018-04-10T00:00:00.0000000	2020-11-26T00:00:00.0000000	Active	Single Cell Mining Claim	20.8	400
234358	(100) BRAVADA GOLD CORPORATION	2018-04-10T00:00:00.0000000	2020-11-26T00:00:00.0000000	Active	Single Cell Mining Claim	20.8	400
234359	(100) BRAVADA GOLD CORPORATION	2018-04-10T00:00:00.0000000	2020-11-26T00:00:00.0000000	Active	Single Cell Mining Claim	20.8	400
271002	(100) BRAVADA GOLD CORPORATION	2018-04-10T00:00:00.0000000	2020-11-26T00:00:00.0000000	Active	Single Cell Mining Claim	20.8	400
279590	(100) BRAVADA GOLD CORPORATION	2018-04-10T00:00:00.0000000	2020-11-26T00:00:00.0000000	Active	Single Cell Mining Claim	20.8	400
283621	(100) BRAVADA GOLD CORPORATION	2018-04-10T00:00:00.0000000	2020-11-26T00:00:00.0000000	Active	Single Cell Mining Claim	20.8	400

Claim Number	Holder	Registration Date	Anniversary Date	Tenure Status	Mining Claim Type	Area (ha)	Cost (per/yr)
330205	(100) BRAVADA GOLD CORPORATION	2018-04-10T00:00:00.0000000	2020-11-26T00:00:00.0000000	Active	Single Cell Mining Claim	20.8	400
342558	(100) BRAVADA GOLD CORPORATION	2018-04-10T00:00:00.0000000	2020-11-26T00:00:00.0000000	Active	Single Cell Mining Claim	20.8	400
158076	(100) N.W.T. COPPER MINES LIMITED	2018-04-10T00:00:00.0000000	2021-05-09T00:00:00.0000000	Active	Boundary Cell Mining Claim	20.7	200
158077	(100) N.W.T. COPPER MINES LIMITED	2018-04-10T00:00:00.0000000	2021-05-09T00:00:00.0000000	Active	Boundary Cell Mining Claim	20.7	200
203215	(100) N.W.T. COPPER MINES LIMITED	2018-04-10T00:00:00.0000000	2021-05-09T00:00:00.0000000	Active	Boundary Cell Mining Claim	20.7	200
306546	(100) N.W.T. COPPER MINES LIMITED	2018-04-10T00:00:00.0000000	2021-05-09T00:00:00.0000000	Active	Boundary Cell Mining Claim	20.7	200
101409	(100) BRAVADA GOLD CORPORATION	2018-04-10T00:00:00.0000000	2021-06-26T00:00:00.0000000	Active	Single Cell Mining Claim	20.7	400
116726	(100) BRAVADA GOLD CORPORATION	2018-04-10T00:00:00.0000000	2021-06-26T00:00:00.0000000	Active	Single Cell Mining Claim	20.7	400
128277	(100) BRAVADA GOLD CORPORATION	2018-04-10T00:00:00.0000000	2021-06-26T00:00:00.0000000	Active	Single Cell Mining Claim	20.8	400
160184	(100) BRAVADA GOLD CORPORATION	2018-04-10T00:00:00.0000000	2021-06-26T00:00:00.0000000	Active	Single Cell Mining Claim	20.8	400
194946	(100) BRAVADA GOLD CORPORATION	2018-04-10T00:00:00.0000000	2021-06-26T00:00:00.0000000	Active	Single Cell Mining Claim	20.7	400
211465	(100) BRAVADA GOLD CORPORATION	2018-04-10T00:00:00.0000000	2021-06-26T00:00:00.0000000	Active	Single Cell Mining Claim	20.7	400
232904	(100) BRAVADA GOLD CORPORATION	2018-04-10T00:00:00.0000000	2021-06-26T00:00:00.0000000	Active	Single Cell Mining Claim	20.8	400
261563	(100) BRAVADA GOLD CORPORATION	2018-04-10T00:00:00.0000000	2021-06-26T00:00:00.0000000	Active	Single Cell Mining Claim	20.7	400
274759	(100) BRAVADA GOLD CORPORATION	2018-04-10T00:00:00.0000000	2021-06-26T00:00:00.0000000	Active	Single Cell Mining Claim	20.7	400
286905	(100) BRAVADA GOLD CORPORATION	2018-04-10T00:00:00.0000000	2021-06-26T00:00:00.0000000	Active	Boundary Cell Mining Claim	20.7	200
302696	(100) BRAVADA GOLD CORPORATION	2018-04-10T00:00:00.0000000	2021-06-26T00:00:00.0000000	Active	Single Cell Mining Claim	20.7	400
328193	(100) BRAVADA GOLD CORPORATION	2018-04-10T00:00:00.0000000	2021-06-26T00:00:00.0000000	Active	Boundary Cell Mining Claim	20.8	200

4.3 Property Legal Status

The Ontario Mining Lands website (<https://www.mci.mndm.gov.on.ca>) confirms that all claims of the Property as described in Table 4.1 were in good standing at the date of this report and that no legal encumbrances were registered with the Ministry of Northern Development and Mines against the titles at that date. The author makes no assertion with regard to the legal status of the property. The property has not been legally surveyed to date and no requirement to do so has existed.

There are no other royalties, back-in rights, environmental liabilities, or other known risks to undertake exploration.

4.4 Mining Claims in Ontario

The holder of an Ontario Prospector's License may prospect or stake a mining claim on crown land, or private property where the crown has mineral rights that is open for staking.

Mining claims in Ontario transitioned to online staking using a map designation system in April of 2018. All active, unpatented claims were converted from their legally defined location by post location to a cell-based grid. Mining claims are now legally defined by their cell position on the MLAS Map Viewer grid coordinates. Mining claim staking and registration is now completed online using the MLAS system and paying a \$50 registration fee per cell. Up to 50 single-cell claims may be registered at one time provided that each cell claim being registered shares at least one boundary with the cell of another cell claim being registered. Multi-cell claims must be registered separately and may consist of a maximum of 25 cell units, of which each cell must share a least on cell boundary with another cell in the claim.

The government of Ontario requires expenditures of \$400 per year per cell claim and \$200 per boundary cell claim unit prior to expiry to keep the claims in good standing for the following year. The assessment report must be submitted by the expiry date using the online MLAS system.

The holder of a mining claim may obtain a mining lease for that claim though surface rights provisions under the Ontario Mining Act control the activity as work progresses. Surface rights may be sold or granted to a mining operation if they are necessary to carry out mining operations.

4.5 Permitting

The Ontario Mining Act requires an Exploration Permit or Plans for exploration on Crown Lands. The permit and plans are obtained from the MNDM. The processing periods are 50 days for a permit and 30 days for a plan while the documents are reviewed by MNDM and presented to the Aboriginal communities whose traditional lands will be impacted by the work. Group Ten Metals does not have any permits or applications in place at the time of writing.

5 Accessibility, Infrastructure and Climate

5.1 Accessibility

From Thunder Bay, the property can be reached by travelling west on highway 11/17 until the turnoff for highway 72 which travels north towards Sioux Lookout. From Sioux Lookout, the property can be accessed by following Highway 642 east for approximately 10 kilometers and then up the Bostford logging road for approximately 8 kilometers. Access after this point is via ATV trail. Alternatively, the property can be accessed by boat via the Superior Junction (just off Highway 642) on the Marchington River and then into Botsford Lake. The northwest corner of the property can be accessed from Botsford Lake. Ghost River Lodges' Sturgeon River Camp can be used to access the northwest corner of the claim group via Clamshell Lake.

Table 5.1 Driving distances to the Property.

Location	Description	Road Distance
Sioux Lookout (pop. 5,272)	Nearest town with services	40.0 km
Dryden (pop. 7,749)	Mining service center	100.0 km
Ottawa (pop. 934, 240)	Nearest international airport	436 km
Thunder Bay (pop. 110,000)	Port, mining service center	1023 km

5.2 Climate

The Climate is typical of Northwestern Ontario with extreme temperature ranges. A typical temperature range for the winter months would be -8°C to -24°C with extreme lows of -40°C and beyond. While in the summer months, a typical temperature range would be 10°C to 25°C with extreme highs of 35°C. The average annual rainfall for the area is 517mm and the average annual snowfall would be 204 cm.

5.3 Local Resources

General labour is readily available in the town Sioux Lookout (pop. 5,272). The city, ~50 km by road from the project area, offers year-round charter and schedule fixed wing service (to Thunder Bay), Ontario Provincial Police detachment, hospital, ambulance, fuel, lodging, restaurants, and equipment. 3G cellular service covers higher elevation portions of the project area.

5.4 Infrastructure

The City of Thunder Bay has a population of 110,000 and provides support services, equipment and skilled labor for both the mineral exploration and mining industry. Rail, national highway, port and international airport services are also available out of Thunder Bay. Some support services are also available out of the town of Dryden, Ontario (located approximately 100 kilometers southwest of the property) and Sioux Lookout.

5.5 Topography and Vegetation

The property is predominantly characterized by low topographical areas with some higher relief areas dominated by eskers. The area's overburden is thin to moderately thick glaciofluvial and glaciolacustrine sediments that are overlain by eolian sands and gravels (Chubb 1998). Vegetation within the topographically low area consists of moderately sized cedar swamps and cedar forests and the topographically higher areas are comprised of cedar, jack-pine, spruce, white and rock maple, poplar and balsam (Chubb 1998).

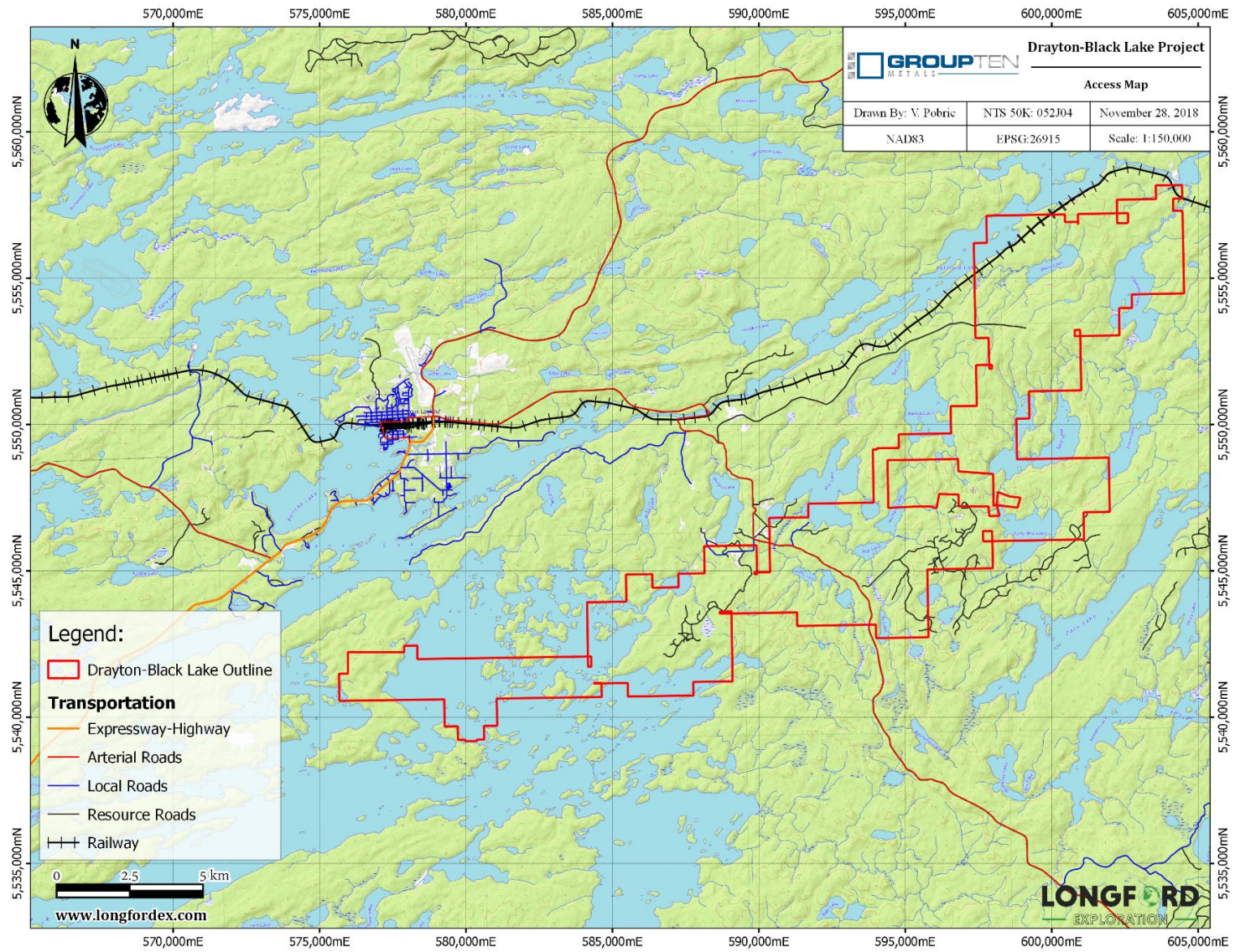

Figure 5.1 Drayton-Black Lake Property accessibility map

6 History

6.1 Historic Exploration

An examination of the Ministry of Northern Development and Mines assessment files has indicated that there has been an extensive amount of assessment work performed on and adjacent to the Property. The area has been subject to a variety of studies on various project areas since the first recorded work that was performed in 1937 by Alkenore Buffalo Gold Mines Ltd. (drilling). This and other work was performed in the Zarn Lake, Black Lake, Split Lake, Minnitaki Lake, First Loon Lake, Sharron Lake, Star Lake and Sturgeon Lake areas. Table 6.1 below provides a summary of assessment work listed by area, company, year and type of work that was performed.

Table 6.1 Historic exploration program summary.

Assessment File ID	Year	Work Type	Work Performed By	Link to Assessment Report
52J04SE9267	1937	Drilling	ALKENORE BUFFALO GOLD MINES LTD	http://www.geologyontario.mndm.gov.on.ca/mndmaccess/mndm_dir.asp?type=afri&id=52J04SE9267
52J04NE0025	1946	Geological Survey	ABBOT RED LAKE MINES LTD	http://www.geologyontario.mndm.gov.on.ca/mndmaccess/mndm_dir.asp?type=afri&id=52J04NE0025
52J04NE0033	1947	Diamond Drilling	AURALEE GOLD MINES	http://www.geologyontario.mndm.gov.on.ca/mndmaccess/mndm_dir.asp?type=afri&id=52J04NE0033
52J04NE0023	1950	Drilling	CONIAGAS MINES LTD	http://www.geologyontario.mndm.gov.on.ca/mndmaccess/mndm_dir.asp?type=afri&id=52J04NE0023
52J04NE9387	1950	Drilling	UNKNOWN	http://www.geologyontario.mndm.gov.on.ca/mndmaccess/mndm_dir.asp?type=afri&id=52J04NE9387
52J04SW0031	1951	Geological Mapping	WRIGHT- HARGREAVE S MINES	http://www.geologyontario.mndm.gov.on.ca/mndmaccess/mndm_dir.asp?type=afri&id=52J04SW0031
52J04SW0029	1958	Electromagnetic Survey	NORANDA MINES LTD	http://www.geologyontario.mndm.gov.on.ca/mndmaccess/mndm_dir.asp?type=afri&id=52J04SW0029
52J04SW0044	1961	Diamond Drilling	MCCOMBE MINING & EXPL LTD	http://www.geologyontario.mndm.gov.on.ca/mndmaccess/mndm_dir.asp?type=afri&id=52J04SW0044
52J04NE0024	1963	Geological Survey	BANKFIELD CONS MINES LTD	http://www.geologyontario.mndm.gov.on.ca/mndmaccess/mndm_dir.asp?type=afri&id=52J04NE0024
52J04NE0031	1963	Diamond Drilling	BANKFIELD CONS MINES LTD	http://www.geologyontario.mndm.gov.on.ca/mndmaccess/mndm_dir.asp?type=afri&id=52J04NE0031
20000005273	1970	Geological Review	Asarco Exploration Company of	http://www.geologyontario.mndmf.gov.on.ca/mndmaccess/mndm_dir.asp?type=afri&id=20000005273

Assessment File ID	Year	Work Type	Work Performed By	Link to Assessment Report
52J04NE0020	1970	Geophysical Report	Canada Limited ASARCO EXPL CO OF CAN LTD	http://www.geologyontario.mndm.gov.on.ca/mndmaccess/mndm_dir.asp?type=afri&id=52J04NE0020
52J02NE0462	1971	Electromagnetic Survey	CONWEST EXPL CO LTD	http://www.geologyontario.mndm.gov.on.ca/mndmaccess/mndm_dir.asp?type=afri&id=52J02NE0462
52J04NE0019	1971	Geology Report	ASARCO EXPL CO OF CAN LTD	http://www.geologyontario.mndm.gov.on.ca/mndmaccess/mndm_dir.asp?type=afri&id=52J04NE0019
52J04SE0022	1971	Geophysics	SELCO EXPL CO LTD	http://www.geologyontario.mndm.gov.on.ca/mndmaccess/mndm_dir.asp?type=afri&id=52J04SE0022
52P12SE9000	1971	Geophysical Surveys	CONWEST EXPL CO LTD	http://www.geologyontario.mndm.gov.on.ca/mndmaccess/mndm_dir.asp?type=afri&id=52P12SE9000
52J04NE0029	1973	Diamond Drilling	OJA LTD	http://www.geologyontario.mndm.gov.on.ca/mndmaccess/mndm_dir.asp?type=afri&id=52J04NE0029
52J04NE9391	1979	Stripping	R MORETTI	http://www.geologyontario.mndm.gov.on.ca/mndmaccess/mndm_dir.asp?type=afri&id=52J04NE9391
52J04NE9055	1981	Electromagnetic Survey	CDN GOLD & METALS INC	http://www.geologyontario.mndm.gov.on.ca/mndmaccess/mndm_dir.asp?type=afri&id=52J04NE9055
52J04SE0015	1981	Stripping and Trenching	GOLDWINN RESC LTD	http://www.geologyontario.mndm.gov.on.ca/mndmaccess/mndm_dir.asp?type=afri&id=52J04SE0015
52J04SE0013	1983	Geological Mapping	C J KURYLIW	http://www.geologyontario.mndm.gov.on.ca/mndmaccess/mndm_dir.asp?type=afri&id=52J04SE0013
52J04SE0014	1984	Diamond Drilling	GOLDWINN RESC LTD	http://www.geologyontario.mndm.gov.on.ca/mndmaccess/mndm_dir.asp?type=afri&id=52J04SE0014
52J04SE0010	1985	Diamond Drilling	TEESHIN RESC LTD	http://www.geologyontario.mndm.gov.on.ca/mndmaccess/mndm_dir.asp?type=afri&id=52J04SE0010
52J04SE9059	1985	Sampling	TEESHIN RESOURCES	http://www.geologyontario.mndm.gov.on.ca/mndmaccess/mndm_dir.asp?type=afri&id=52J04SE9059
52J04SW0007	1985	Geological and Geophysical Survey	OPAWICA EXPL INC	http://www.geologyontario.mndm.gov.on.ca/mndmaccess/mndm_dir.asp?type=afri&id=52J04SW0007
52J04NE0005	1987	Magnetic Survey	PRESTON RESOURCES LTD	http://www.geologyontario.mndm.gov.on.ca/mndmaccess/mndm_dir.asp?type=afri&id=52J04NE0005

Assessment File ID	Year	Work Type	Work Performed By	Link to Assessment Report
52J04NE0496	1988	Diamond Drilling	NORLODE RESC INC	http://www.geologyontario.mndm.gov.on.ca/mndmaccess/mndm_dir.asp?type=afri&i d=52J04NE0496
52J04NE9372	1988	Geochemical Report	VILLENEUVE RESOURCES	http://www.geologyontario.mndm.gov.on.ca/mndmaccess/mndm_dir.asp?type=afri&i d=52J04NE9372
52J04SE0004	1988	Geophysics	CREAM SILVER MINES LTD	http://www.geologyontario.mndm.gov.on.ca/mndmaccess/mndm_dir.asp?type=afri&i d=52J04SE0004
52J04SE0553	1988	Diamond Drilling	NORLODE RESC INC	http://www.geologyontario.mndm.gov.on.ca/mndmaccess/mndm_dir.asp?type=afri&i d=52J04SE0553
52J04SE9330	1988	Geophysical Survey	SWEANY MNG SERVICES	http://www.geologyontario.mndm.gov.on.ca/mndmaccess/mndm_dir.asp?type=afri&i d=52J04SE9330
52J02SE0001	1989	Airborne and VLF-EM Survey	AERODAT LTD	http://www.geologyontario.mndm.gov.on.ca/mndmaccess/mndm_dir.asp?type=afri&i d=52J02SE0001
52J04NE0003	1989	Drilling	PRESTON RESC LTD	http://www.geologyontario.mndm.gov.on.ca/mndmaccess/mndm_dir.asp?type=afri&i d=52J04NE0003
52J04NE0001	1990	Geochemistry and Sampling	CREAM SILVER MINES LTD	http://www.geologyontario.mndm.gov.on.ca/mndmaccess/mndm_dir.asp?type=afri&i d=52J04NE0001
52J04SE0001	1991	Exploration Program	K BERNIER	http://www.geologyontario.mndm.gov.on.ca/mndmaccess/mndm_dir.asp?type=afri&i d=52J04SE0001
52J04SE0002	1991	Prospecting	K BERNIER	http://www.geologyontario.mndm.gov.on.ca/mndmaccess/mndm_dir.asp?type=afri&i d=52J04SE0002
52J04SE0003	1991	Geological Mapping and Drilling	VALERIE GOLD RESC LTD	http://www.geologyontario.mndm.gov.on.ca/mndmaccess/mndm_dir.asp?type=afri&i d=52J04SE0003
52J04SE0551	1991	Diamond Drilling	VALERIE GOLD RESC LTD	http://www.geologyontario.mndm.gov.on.ca/mndmaccess/mndm_dir.asp?type=afri&i d=52J04SE0551
52J04SW8926	1992	Magnetic Surveys	TECK EXPL LTD	http://www.geologyontario.mndm.gov.on.ca/mndmaccess/mndm_dir.asp?type=afri&i d=52J04SW8926
52J04NE0007	1994	Dighem Survey	PLACER DOME INC	http://www.geologyontario.mndm.gov.on.ca/mndmaccess/mndm_dir.asp?type=afri&i d=52J04NE0007
52J04NE0006	1995	Geological Mapping	PLACER DOME CANADA LTD	http://www.geologyontario.mndm.gov.on.ca/mndmaccess/mndm_dir.asp?type=afri&i d=52J04NE0006
52J04NE0008	1996	Geochemical Sampling	PLACER DOME CAN LTD	http://www.geologyontario.mndm.gov.on.ca/mndmaccess/mndm_dir.asp?type=afri&i d=52J04NE0008
52J04NE0010	1996	Drilling	PLACER DOME CANADA LTD	http://www.geologyontario.mndm.gov.on.ca/mndmaccess/mndm_dir.asp?type=afri&i d=52J04NE0010

Assessment File ID	Year	Work Type	Work Performed By	Link to Assessment Report
52J04NE0013	1997	IP Survey	CAMECO GOLD INC	http://www.geologyontario.mndm.gov.on.ca/mndmaccess/mndm_dir.asp?type=afri&id=52J04NE0013
52J04NE2001	1998	Trenching	NWT COPPER MINES LTD	http://www.geologyontario.mndm.gov.on.ca/mndmaccess/mndm_dir.asp?type=afri&id=52J04NE2001
52J04SW2001	1998	Sampling	IVAR JOSEPH RIIVES	http://www.geologyontario.mndm.gov.on.ca/mndmaccess/mndm_dir.asp?type=afri&id=52J04SW2001
52J04SW2002	1998	Prospecting	ALEX GLATZ	http://www.geologyontario.mndm.gov.on.ca/mndmaccess/mndm_dir.asp?type=afri&id=52J04SW2002
52J04NE2002	1999	Exploration Program	CAMECO CORP	http://www.geologyontario.mndm.gov.on.ca/mndmaccess/mndm_dir.asp?type=afri&id=52J04NE2002
52J04NE2003	1999	Diamond Drilling	CAMECO CORP	http://www.geologyontario.mndm.gov.on.ca/mndmaccess/mndm_dir.asp?type=afri&id=52J04NE2003
52J04NE2004	1999	Exploration Program	CAMECO CORP	http://www.geologyontario.mndm.gov.on.ca/mndmaccess/mndm_dir.asp?type=afri&id=52J04NE2004
52J04NE2005	1999	IP Survey	CAMECO GOLD INC	http://www.geologyontario.mndm.gov.on.ca/mndmaccess/mndm_dir.asp?type=afri&id=52J04NE2005
52J04SW2004	1999	Prospecting	ALEX GLATZ	http://www.geologyontario.mndm.gov.on.ca/mndmaccess/mndm_dir.asp?type=afri&id=52J04SW2004
52J04SE2002	2000	Trenching	IVAR JOSEPH RIIVES	http://www.geologyontario.mndm.gov.on.ca/mndmaccess/mndm_dir.asp?type=afri&id=52J04SE2002
52J04NE2006	2001	Sampling	CAMECO CORP	http://www.geologyontario.mndm.gov.on.ca/mndmaccess/mndm_dir.asp?type=afri&id=52J04NE2006
52J04SE2001	2001	Stripping and Trenching	IVAR J RIIVES	http://www.geologyontario.mndm.gov.on.ca/mndmaccess/mndm_dir.asp?type=afri&id=52J04SE2001
52J04SW2003	2001	Prospecting	ALEX GLATZ	http://www.geologyontario.mndm.gov.on.ca/mndmaccess/mndm_dir.asp?type=afri&id=52J04SW2003
52J04NE2007	2002	Diamond Drilling	CAMECO GOLD INC	http://www.geologyontario.mndm.gov.on.ca/mndmaccess/mndm_dir.asp?type=afri&id=52J04NE2007
52J04SE2003	2003	Mechanical Trenching	1179785 ONTARIO LTD	http://www.geologyontario.mndm.gov.on.ca/mndmaccess/mndm_dir.asp?type=afri&id=52J04SE2003
52J04SE2004	2004	Geological Mapping	1179785 ONTARIO LTD	http://www.geologyontario.mndm.gov.on.ca/mndmaccess/mndm_dir.asp?type=afri&id=52J04SE2004
52J04SW2005	2004	Geological Mapping and Prospecting	1179785 ONTARIO LTD	http://www.geologyontario.mndm.gov.on.ca/mndmaccess/mndm_dir.asp?type=afri&id=52J04SW2005

Assessment File ID	Year	Work Type	Work Performed By	Link to Assessment Report
20000002088	2007	Prospecting and Sampling	N.W.T Copper Mines Limited	http://www.geologyontario.mndmf.gov.on.ca/mndmaccess/mndm_dir.asp?type=afri&id=20000002088
20000004793	2010	Diamond Drilling	Carina Energy Inc.	http://www.geologyontario.mndmf.gov.on.ca/mndmaccess/mndm_dir.asp?type=afri&id=20000004793
20000013836	2016	Diamond Drilling	Group Ten Metals	http://www.geologyontario.mndm.gov.on.ca/mndmfiles/afri/data/imaging/20000013836/2_57400_10_DiamondDrillingReport_BlackLakeProperty2016.pdf
20000015248	2017	Geophysical Modelling Interpretation, Target Selection, Drill Core Splitting and Assay	Group Ten Metals	http://www.geologyontario.mndm.gov.on.ca/mndmfiles/afri/data/records/20000015248.html

Assessment File ID	Year	Work Type	Work Performed By	Link to Assessment Report
---------------------------	-------------	------------------	--------------------------	----------------------------------

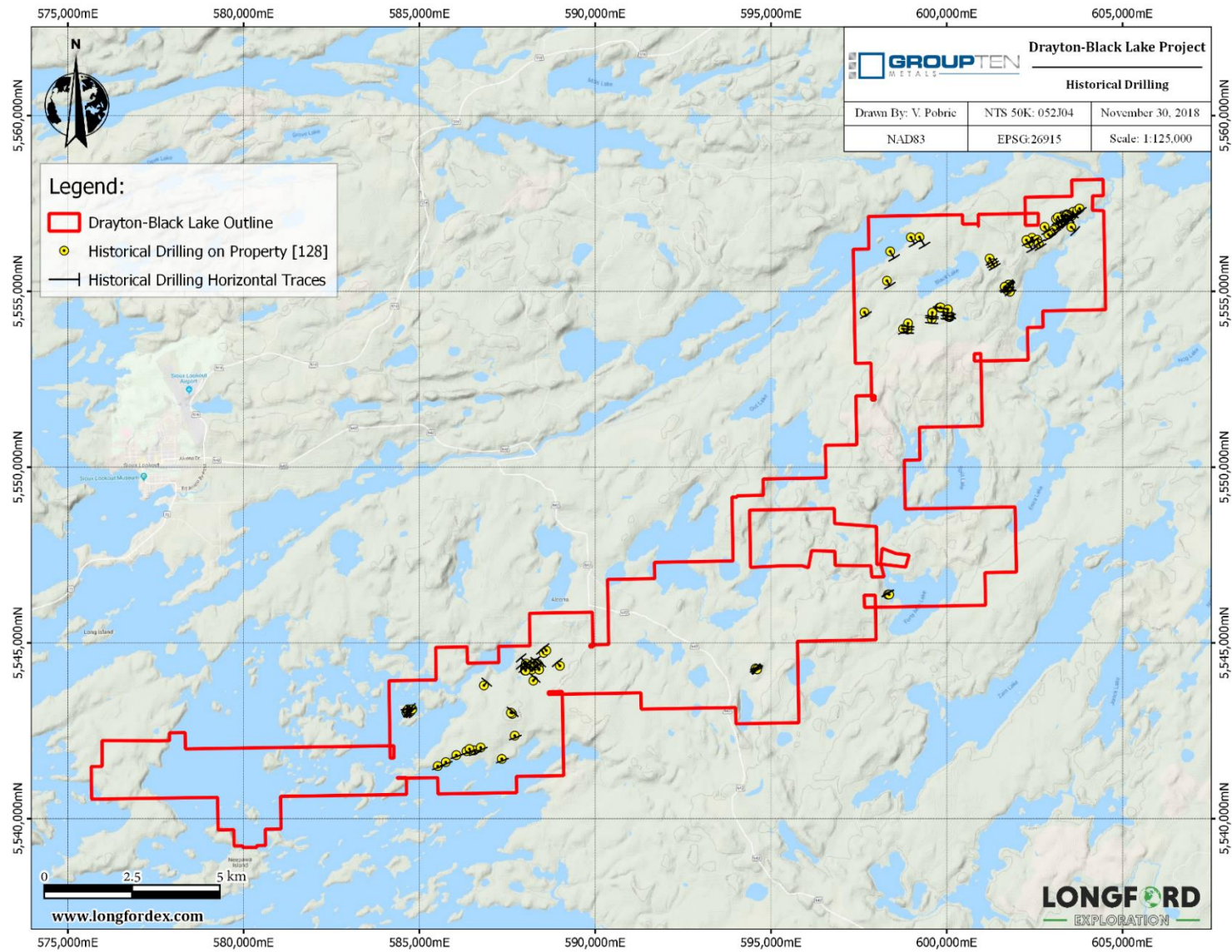

Figure 6.1 Drayton-Black Lake Property map of historical drilling.

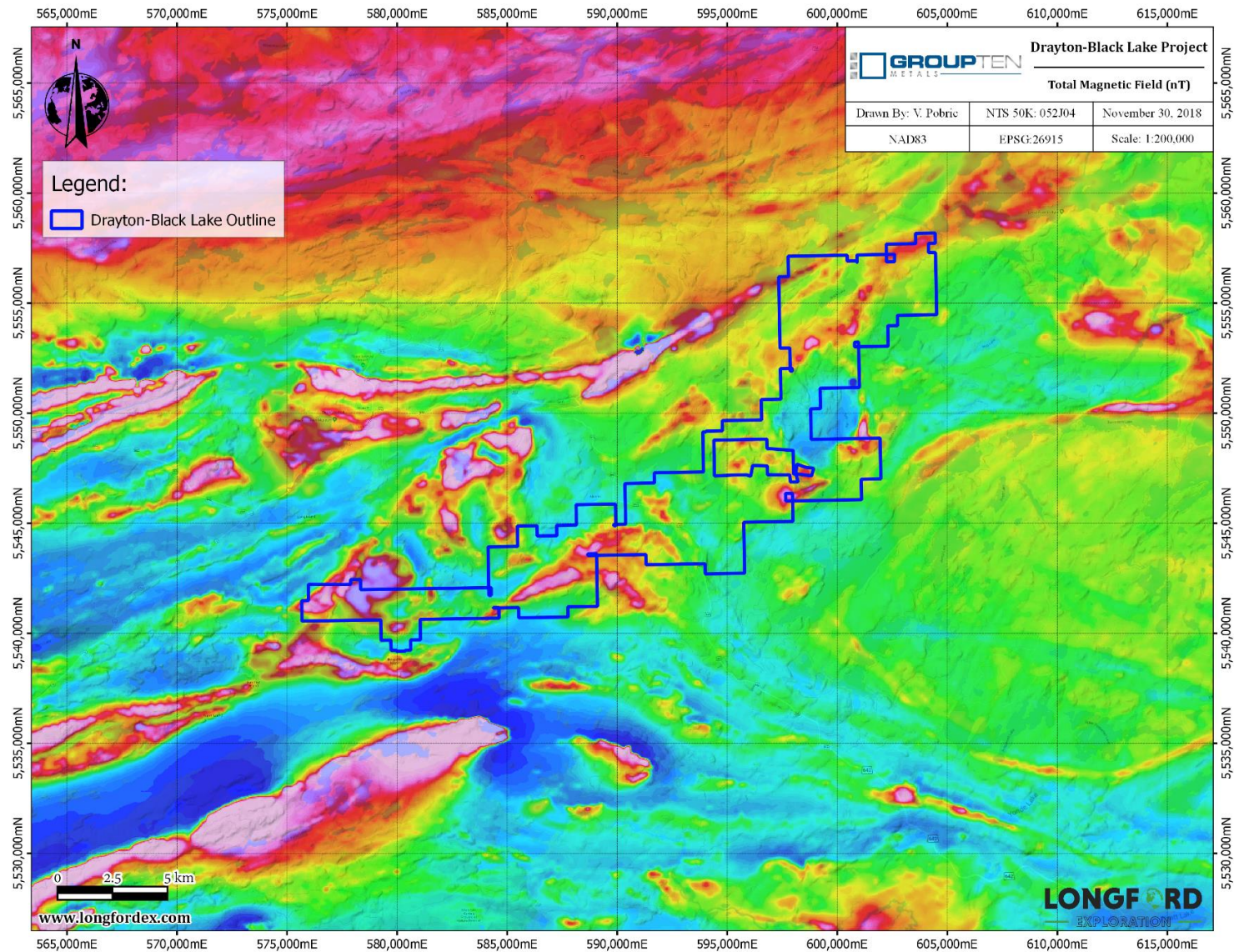

Figure 6.2 Drayton-Black Lake Property total magnetic field map.

7 Geological Setting and Mineralization

7.1 Regional geology

As described by Babin et al. (2002), the Black Lake Property lies toward the northern margin of the central portion of the Wabigoon sub-province within the Abams-Minnitaki Lake Greenstone Belt. The property overlies the northeast end of the Central Volcanic Belt (also known as the Neepawa Group), which is a large complex of primarily volcanic rocks with subsidiary units. Gabbros and younger granitic rocks intrude this volcano sedimentary package.

As described by Chubb and Leskiw (1998), the Central Wabigoon Region is dominated by a series of interconnected greenstone belts surrounded by younger massive and foliated elliptical granitic bodies forming large scale dome and basin structures. Volcanic sequences are characterized by ultramafic (komatiitic), to mafic (tholeiitic, calc-alkalic, and minor alkalic and komatiitic) rock types, and felsic (mostly alkalic) rocks. Sedimentary sequences are mostly clastic rocks dominated by alluvial-fluvial resedimented (turbidite) and rare platformal facies. Minor chemical metasedimentary lithologies are dominated by oxide iron formation. Deformation and syn-tectonic to post-tectonic plutonism occurrence from 2711Ma to 2685Ma. The region is cut by two regional fault/shear zone systems; 1) The Minniss River fault that bounds the English River and Wabigoon sub-provinces to the north of the property and; 2) the Wabigoon Fault to the south of the property. Both faults are developed as regional sigmoidal patterns with smaller splays that intersect at high angles to the main patter

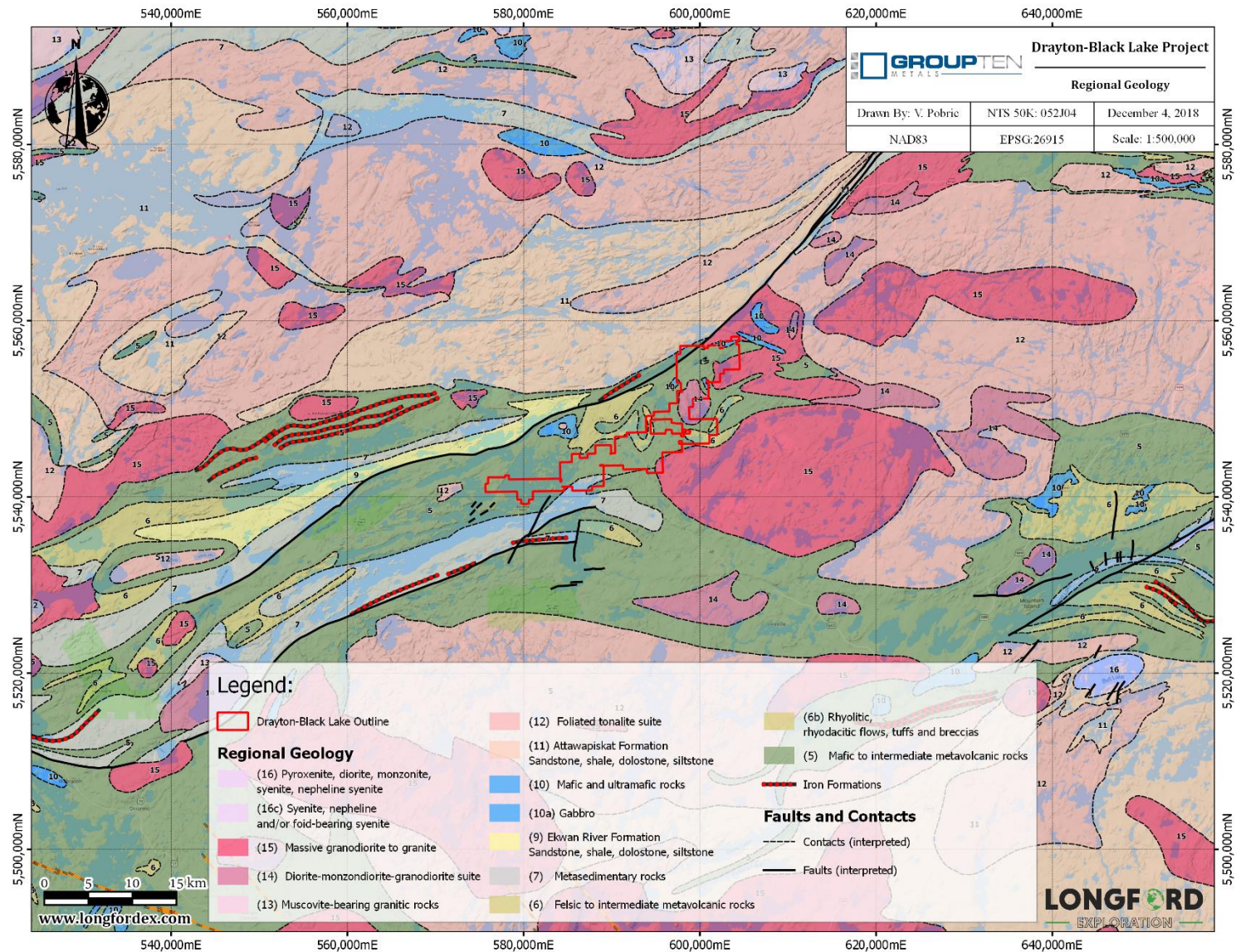

Figure 7.1 Drayton-Black Lake Property regional geology map.

7.2 Property Geology

As described by Babin et al. (2002), "The central part of the Black Lake property consists mainly of interbedded volcanoclastic sediments and intermediate (basaltic andesite, andesite and dacite) amygdaloidal flows and flow breccia. Two transitional end members are observed. The first unit is dominated by volcanoclastic cobble conglomerates containing numerous intermediates to felsic volcanic fragments (partly replaced by pyrite locally), with only minor dacitic to rhyolitic flow and flow breccia intercalations. Locally, on the west side of the property, thin (<1 m wide) sulphide and oxide iron formations are interbedded with the conglomerate (good IP anomalies). The other is dominated by basaltic andesite to dacitic flows and flow breccias (amygdaloidal), with only minor interbeds of tuffaceous horizons and mafic to felsic volcanoclastic conglomerate. These two map units are interpreted to mark the gradual evolution of a calc-alkaline volcanic cycle and associated sedimentation. A fragmental unit derived from basaltic komatiite occurs to the south of Black Lake. A sequence of massive to pillowed mafic flows, tholeiitic in composition and often amygdaloidal, is observed in the northwest corner of the property. Minor tuffaceous interbeds and oxide iron formations are also present between the flows. A series of wedges of this unit are interpreted to be structurally emplaced by a series of thrust fault in the central and north part of the property. All supracrustal rocks are intruded by a multi-phase gabbro to leucogabbro and later intruded by granodiorite. Quartz-feldspar porphyritic dykes and plugs intrude all of the above rock types, but the late granodiorite."

"The Minnis River fault system bounds the northern part of the Black Lake property. Numerous associated north, northeast and east trending shears and faults were identified, based on the degree of schistosity, foliation and brecciation. They are interpreted to represent a series of major thrust faults, intruded by gabbroic sills and quartz-feldspar porphyritic dykes, marking the contact between calc-alkalic and tholeiitic volcanic piles. The northeast shears are part of a large system of deformation, present across the entire property, including the Botsford Lake deformation zone along which the CNR has laid its tracks, the Pond deformation zone located at the southeast corner of the property and the Moretti deformation zone near the northeast corner of the property."

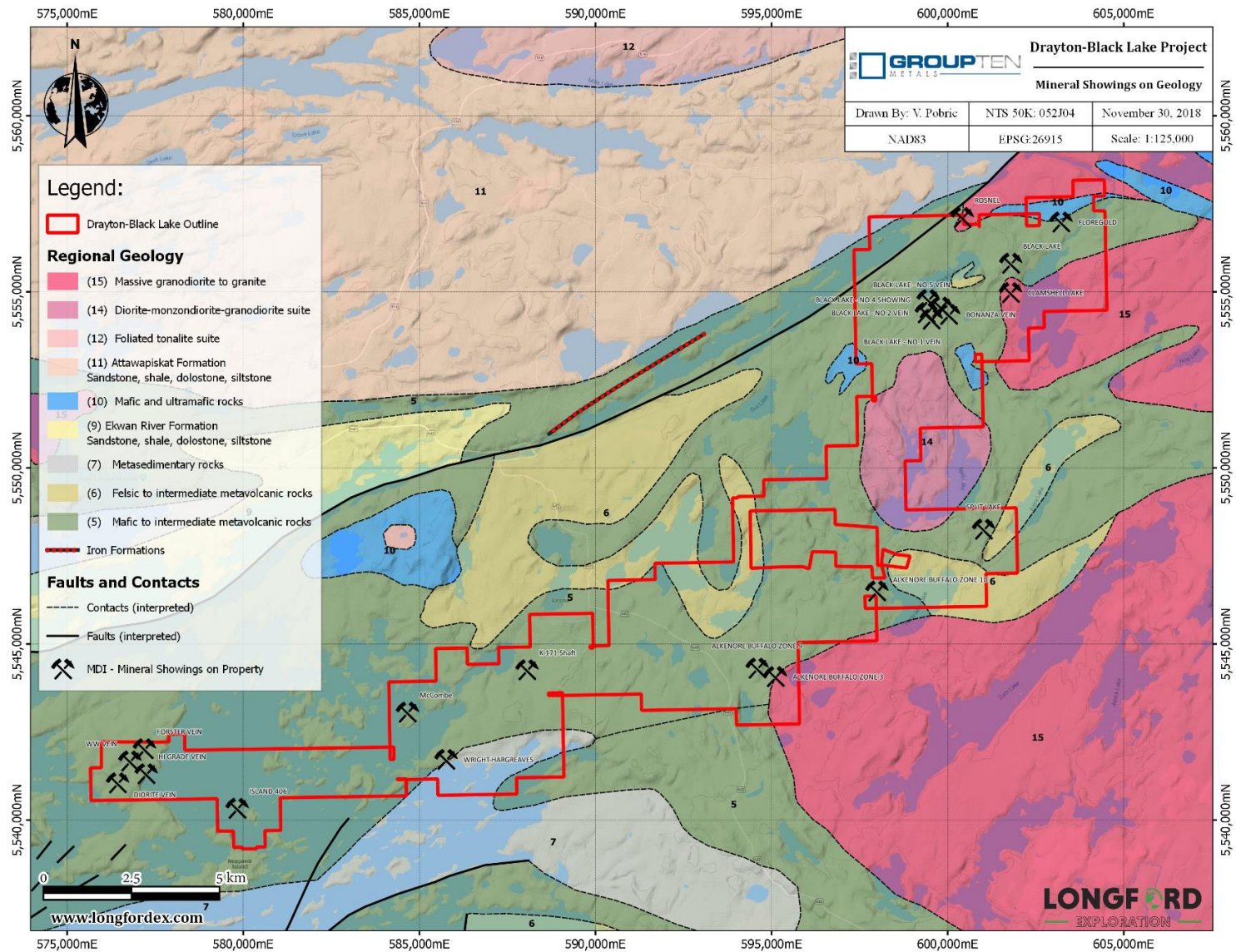

Figure 7.2 Drayton-Black Lake Property geology map.

7.3 Mineralization

As described by Babin et al. (2002), the style of gold mineralization on the Black Lake property occurs as free gold associated with quartz-carbonate-chlorite +/- tourmaline veins and stockworks hosted within highly altered and deformed rocks. Most of the showings on the property overlie shear zones paralleling lithological contacts. The high-grade mineralization within the Moretti Deformation Zone is located at the sheared and carbonatized contact between gabbro and leucogabbro. Quartz veinlets and veins are host to visible gold within late brittle chlorite-carbonate-tourmaline-fuchsite filled fractures and breccias portions of the vein. Visible gold is also associated with blebby and fracture filling chalcopyrite, bismuthite, galena and pyrite. Figure 7.2 illustrates the local bedrock geology and the locations of MDI- mineral showings.

8 Deposit Type

Gold mineralization is known to occur near major crustal breaks manifesting as large-scale shear zones, which act as conduits for mineralizing fluids. Mineralization occurs in regions of structural complexity adjacent to the shear zones.

The most prospective areas are those where inferred structural complexity occurs adjacent to the regions of magnetic discontinuity.

9 Exploration

9.1 2018 Exploration Program

At the request of Group Ten Metals Inc., Longford Exploration Services Ltd. mobilized a field crew consisting of Matt Krukowski and Paul Leach from Vancouver, BC, to run a field program on the Drayton-Black Lake property. The field program ran from November 20th to November 23th, 2018 and consisted of geologic prospecting and till sampling. A total of 16 till samples were collected over the duration of the field program and expedited to Overburden Drilling Management Ltd. in Ottawa for processing. Report writing was completed on December 12th, 2018.

9.1.1 Prospecting and Till Sampling Program

The field crew mobilized to the Drayton-Black Lake Property each day from Sioux Lookout using highway 642. The highway is well maintained with scheduled snowplowing and graveled in places with heavy ice. With the harsh winter conditions encountered during the program, the plowing allowed the field crew accesses to the central claims and the area of interest for the winter till sampling program.

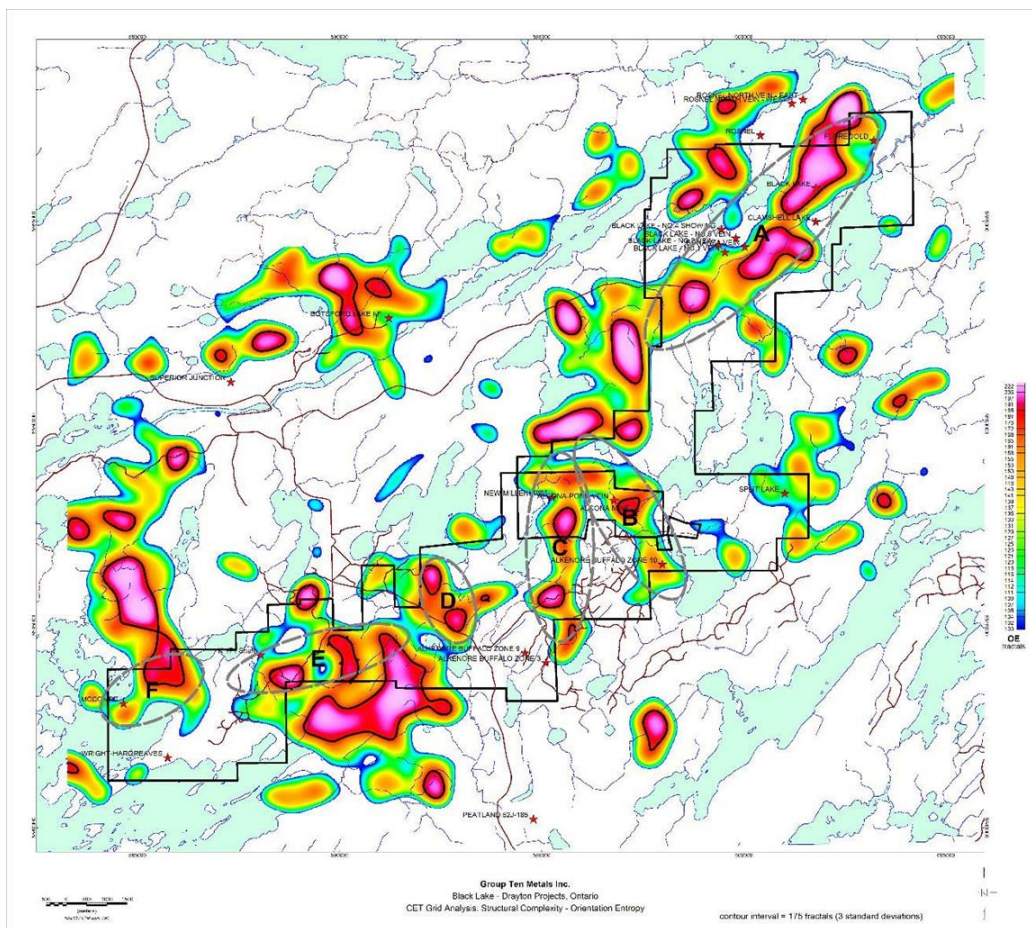

Figure 9.1 CET Grid Analysis: Structural Complexity Heatmap – Orientation Entropy.

The area of interest for the 2018 till program is Zone D illustrated on Figure 9.1, has a WSW-ENE trend and is proximal to K171 Shaft. Due to the proximity to highway 642, the magnetic high observed in the north west of the sampling zone, and the observed structural complexity, Zone D warranted further investigation and was the area targeted for the 2018 till program.

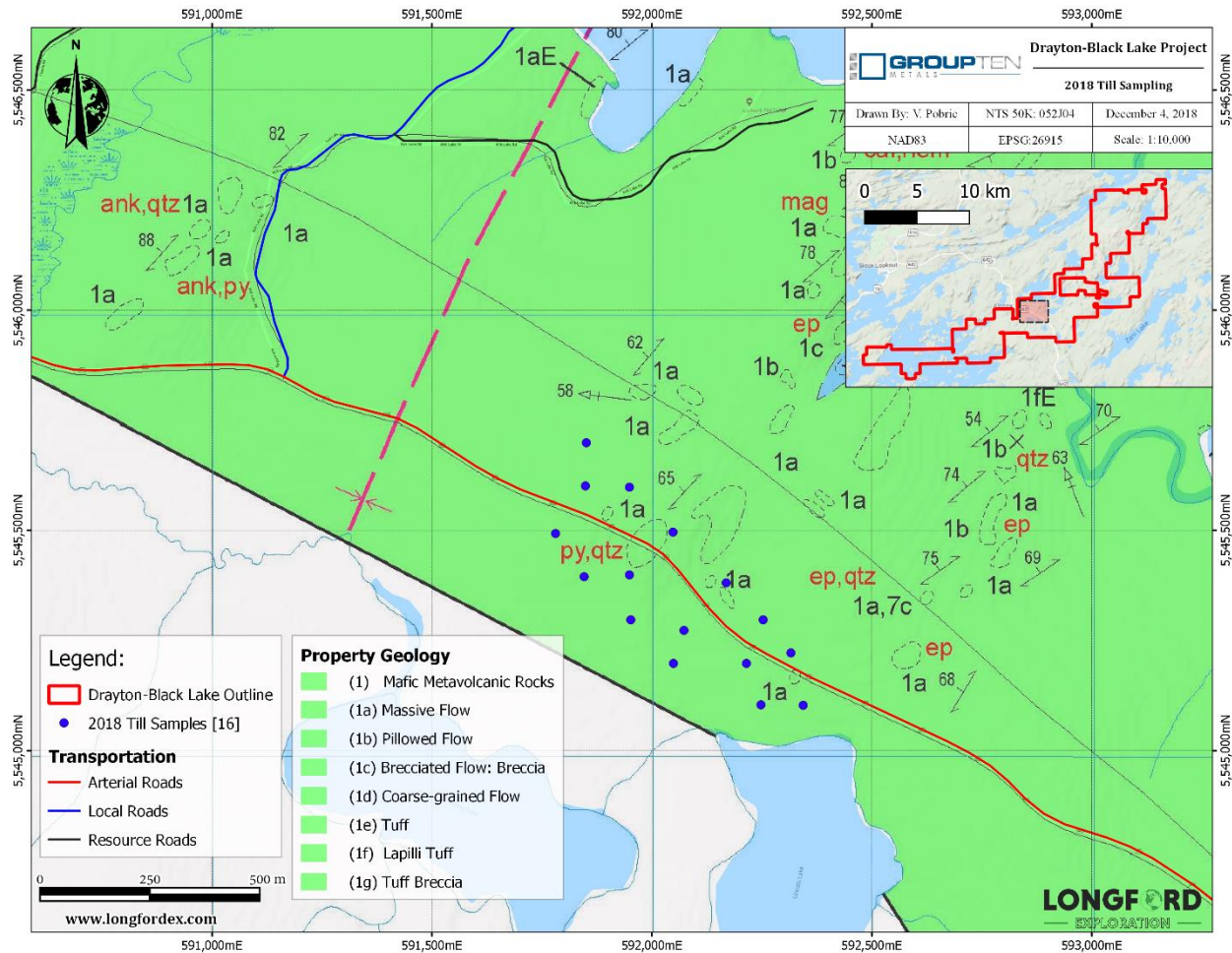

Figure 9.2 16 Till Samples of the 2018 Field Program

The till samples taken straddled highway 642, with their location illustrated in Figure 9.2 and the field data summarized in Table 9.1. The samples were taken 100-300 m down ice from the anomalies of interest. The degree of impactation/deformation of the crystalline gold grains in till gives a good indication of the distance traveled by those grains from source. Table 9.2 summarizes gold grain count and level of deformation, whilst Figure 9.3 illustrates the gold grains locations with level of deformation.

Table 9.1 2018 Till Samples field data

Sample_ID	mE_NAD83_26915	mN_NAD83_26915	Elevation_m	Depth_m	Colour	Sorting	Avg_Size	Weight_kg
3217001	592344	5545103	379	1.2	Light grey	Very well sorted	Fine sand	12.2
3217002	592248	5545104	374	1.1	Light grey	Well sorted	Fine sand	13.41
3217003	592049	5545198	371	1.3	Light grey	Well sorted	Fine sand	12.32
3217004	592215	5545198	370	0.7	Grey	Very well sorted	Fine sand	12.46
3217005	592316	5545222	376	0.55	Yellow grey	Very well sorted	Fine sand	12.44
3217006	592253	5545297	373	0.95	Grey	Very well sorted	Very fine sand	13.1
3217007	592169	5545381	372	0.75	Light grey	Very well sorted	Very fine sand	13.95
3217008	592073	5545273	375	1.05	Grey	Well sorted	Fine sand	12.15
3217009	591952	5545297	377	0.9	Yellow grey	Well sorted	Very fine sand	13.18
3217010	591846	5545395	383	0.7	Grey	Well sorted	Very fine sand	12.9
3217011	591949	5545399	389	0.95	Yellow grey	Well sorted	Fine sand	14.3
3217012	592048	5545496	397	1.2	Yellow grey	Poorly sorted	Fine sand	13.2
3217013	591949	5545598	394	1.4	Yellow grey	Poorly sorted	Coarse sand	14.44
3217014	591781	5545493	393	0.75	Yellow orange grey	Poorly sorted	Coarse sand	14.1
3217015	591851	5545699	386	0.8	Grey	Poorly sorted	Coarse sand	12.7
3217016	591849	5545601	391	0.8	Grey	Well sorted	Fine sand	15.1

Table 9.2: Till Sample Gold Grain Summary

Gold Grain Summary

Client: Longford Exploration Services Ltd.

File Name: 20187959 - Longford Exploration - Rogers - (16 gold) - December 2018

Total Number of Samples in this Report: 16

ODM Batch Number(s): 7959

Sample Number	Number of Visible Gold Grains				Nonmag HMC Weight (g)*	Calculated PPB Visible Gold in HMC			
	Total	Reshaped	Modified	Pristine		Total	Reshaped	Modified	Pristine
3217001	6	4	0	2	46.4	18	16	0	2
3217002	0	0	0	0	51.6	0	0	0	0
3217003	0	0	0	0	53.2	0	0	0	0
3217004	1	1	0	0	49.6	11	11	0	0
3217005	3	3	0	0	53.6	11	11	0	0
3217006	0	0	0	0	51.2	0	0	0	0
3217007	3	0	2	1	53.2	1	0	1	<1
3217008	0	0	0	0	54.4	0	0	0	0
3217009	0	0	0	0	51.6	0	0	0	0
3217010	2	0	2	0	50.8	1	0	1	0
3217011	8	7	1	0	52.8	32	25	7	0
3217012	0	0	0	0	44.8	0	0	0	0
3217013	1	1	0	0	57.2	17	17	0	0
3217014	15	10	5	0	44.4	152	82	70	0
3217015	0	0	0	0	47.2	0	0	0	0
3217016	0	0	0	0	60.8	0	0	0	0

9.2 Statement of Costs

The following table describes the costs of the work program which are eligible for assessment credit. The amount being applied for is \$25,846.25. The full invoice can be viewed in Appendix B.

Table 9.3: Nov 2018 prospecting and sampling program expenditures.

Dates	Category	Item	Units	Cost/Unit	Total
Nov 20 th -24 th	Project Manager	James Rogers	1	\$800.00	\$800.00
Nov 20 th -24 th	Geologist	Matt Krukowski	4	\$600.00	\$2,400.00
Nov 20 th -24 th	Geologist	Paul Leach	4	\$600.00	\$2,400.00
Nov 20 th -24 th	Food and Lodging	Sioux Lookout	4	\$460.00	\$1,840.00
Nov 20 th -24 th	Transportation and Fuel	Truck, flights, fuel	8	\$541.88	\$4,335.00
Nov 20 th -24 th	Electronics/Equipment	Radios, Sat phone, GPS	8	\$70.00	\$560.00
Nov 20 th -24 th	Positioning and Preparation	Per field man day	2	\$1000.00	\$2,000.00
Nov 20 th -24 th	Analysis	Au grain count + classification	16	\$165.00	\$2640.00
Nov 20 th -24 th	Shipping	Sioux Lookout to Ottawa	1	\$500.00	\$500.00
	Post Field	Assessment Report prep and work filing	2	\$2,500.00	\$5,000.00
				EST. SUBTOTAL	\$22,475.00
	Management Fee	15% of Sub total			\$3,371.75
				SUBTOTAL	\$25,846.25

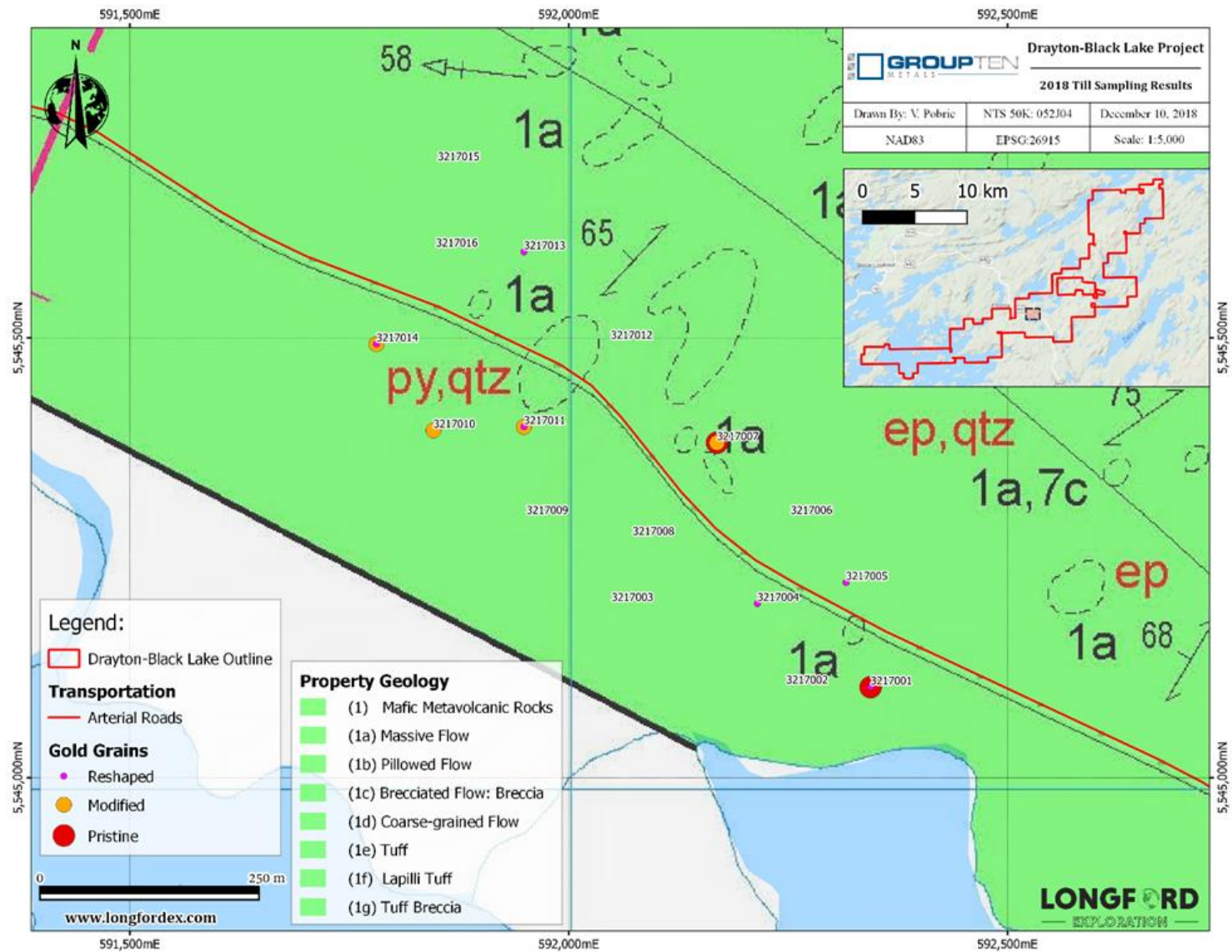

Figure 9.3: Gold Grains degree of modification

10 Sample Preparation, Analysis, and Security

10.1 2018 Sampling Procedure

During the 2018 program a total of 16 till samples were collected with details summarized in Table 9.1 and Table 9.2. Samples were secured in a manor where sample integrity and provenance are maintained for future analytical procedures.

Till sample locations were marked by GPS in NAD83 UTM Zone 15N, the sample location was recorded in field notebooks, and as a waypoint on a Garmin 62s GPS unit. Each sample was collected into its own 18" x 12" poly bag labeled with a unique 7-character sample ID (ie. 3217001) assigned from a barcoded Tyvek sample book. A tear-out tag with the barcode and unique sample ID was inserted in the bag with the sample and the bag sealed with a cable tie in the field. The sample locations are marked in the field with pink flagging tape and the unique sample ID number written on the flagging tape.

The till samples were collected following strict guidelines and protocols as follows:

1. Sediment taken must be of glacial origins
2. Organic and heavily oxidized surface material must not be sampled
3. Sample weight must be over 12 kg to ensure large enough sample for lab processing
4. Sample depth, colour, sorting, particle size and weight must be recorded at sample site

For the till program every 20th sample was taken as a field duplicate for QA/QC control.



Figure 10.1 Example of a 2018 Till sample station.

10.2 Sampling Preparation and Analysis

Samples were submitted for analysis at Overburden Drilling Management Limited, Unit 107, 15 Capella Court, Ottawa, Ontario, Canada, K2E 7X1.

Overburden Drilling Management Limited uses the following quality control procedures:

- Incoming samples are immediately catalogued and organized. A character subsample is archived from every sample.
- In every circuit, the sample processing sequence and operator is recorded.
- The quality of the mineral separation is visible at every concentration stage (shaking table, heavy liquid, magnetic, electromagnetic) as well as during final indicator mineral logging; no blind (enclosed) concentrators are used.
- All shaking tables are customized to eliminate indicator mineral carryover.
- Blank samples are inserted and processed between projects.
- Gold grains are observed immediately in the initial tabling circuit and extra blank samples are inserted after anomalous samples.
- Sieves are meticulously cleaned after each concentrate.
- All sample fractions and subfractions obtained during processing are weighed and tallied to identify potential sample mix-ups. Any unreconcilable weight imbalances are assessed and immediately reported to the client in writing.
- Regular heavy mineral recovery tests are conducted on all shaking tables.
- Unusual mineral grains or other suspect particles observed during gold micropanning or indicator mineral logging are immediately resolved by SEM analysis.
- Indicator minerals are meticulously organized by species and grain size in separate vials.

11 Other Relevant Data and Information

To the best of the Author's knowledge the preceding text describes all available data and information concerning the project.

12 Interpretation and Conclusions

The 2018 till sampling program on the Drayton-Black Lake property was successful in finding gold grains in eight out of sixteen till samples taken, with pristine gold grains found in two samples. Gold in till becomes reshaped quickly as the grains are transported from its provenance. The detection of pristine gold grains indicates a proximal source, and further highlights the potential for gold mineralisation on the property.

Low gold grain counts were disappointing but should not detract from the project's potential. The area sampled in this study was of low topography and sections were in regions of swamp/muskeg which proved problematic for sampling in proper till horizons. Therefore, some sample locations had to be moved to higher topography where till sediments were present. The glacial sediments sampled ranged from poorly to well sorted and were most likely glacial sand that derived from glacial fluvial or glacial lacustrine sources. This, along with multiple phases of glaciation in the area means that any surface till samples could have been reworked multiple times.

Due to reworking of till at surface, a basal till program is recommended to gain further information on zone D using a RAB or other small RC rig to gain primary till samples.

13 Recommendations

Due to low grade samples and minimal signs of mineralization over the exploration area, further exploration on the property should target gold closer to source. Additionally, highly prospective areas elsewhere on the property warrant more immediate focus, including the northern and southern areas of shearing and mineralization such as the Moretti zone and the Shaft zone.

Regions of magnetic discontinuity that correspond to both lithological boundaries and shear zones should be prioritized for exploration. Finding areas nearby these regions with a complex magnetic expressions and zones of structural complexity have the highest potential to host favourable gold mineralization.

14 References

- Archibald, N., Gow, P. and Boschetti, F., 1999, Multiscale edge analysis of potential field data: *Exploration Geophysics*, 30, 38-44.
- Babin, D., Koziol, M. and Samson, J., 2002. *Black Lake Property 2002 Winter Diamond Drilling Program, Sharron Lake and Zarn Lake Areas, Ontario*, Cameco Gold Inc., MNDM Assessment File and Research Imaging (AFRI), AFRI#52J04NE2007.
- Breaks, F.W. (1976-1979) *Sioux Lookout – Armstrong Geological Compilation Series*, Ontario Geological Survey M Series 2442 (revised from M2169, 1970).
- Chubb, P. and Leskiw, P., 1998. *1997 Trenching Report, Black Lake Property, Ontario*, Cameco Corporation., MNDM Assessment File Research Imaging (AFRI), AFRI#52J04NE2001.
- Ellis, R. G., de Wet, B. and MacLeod, I. N., 2012, Inversion of Magnetic Data from Remanent and Induced Sources, ASEG Extended Abstracts 2012(1) 1 - 4, 22nd International Geophysical Conference and Exhibition, Brisbane, Australia.
- Fugro Airborne Surveys, 2013. Geophysical survey report R13004—airborne magnetic and Dighem survey, Drayton property, provided to Duncastle Gold Corp., Project 13004, February 26, 2013, 87 pp.
- Holden, E.-J., Dentith, M. and Kovesi, P., 2008, Towards the automated analysis of regional aeromagnetic data to identify regions prospective for gold deposits, *Computers & Geosciences* vol. 34 (2008) pp. 1505–1513.
- Hodges, G. and Amine, D., 2010. Exploration for Gold Deposits with Airborne Geophysics. KEGSPDAC Symposium 2010.
- Hornby, P., Boschetti, F. and Horowitz, F.G., 1999, Analysis of potential field data in the wavelet domain: *Geophysical Journal International*, 137, 175-196.
- MacLeod, Ian, N. and Ellis, Robert G., 2013, Magnetic Vector Inversion, a simple approach to the challenge of varying direction of rock magnetization: Australian Society of Exploration Geophysicists forum on The Application of Remanent Magnetization and Self-Demagnetisation Estimation to Mineral Exploration, Extended Abstracts, 41–46.
- Milligan, P.R., Lyons, P. and Direen, N.G., 2003, Spatial and directional analysis of potential field gradients—new methods to help solve and display three-dimensional crustal architecture: Australian Society of Exploration Geophysicists' 16th Geophysical Conference and Exhibition, February 2003, Adelaide, Extended Abstracts.
- Ontario Geological Survey 2002. Ontario airborne geophysical surveys, magnetic data, Sioux Lookout area; Ontario Geological Survey, Geophysical Data Set 1023 - Revised.
- Shi, Z. and Butt, G., 2004, New enhancement filters for geological mapping, Extended Abstracts, ASEG 17th Geophysical Conference and Exhibition, Sydney 2004.
- Steven Siemieniuk, 2017, Assessment Report Geophysical Modelling and Interpretation, Target Selection, Drill Core Splitting and Assaying. Superior Exploration Ltd. June 23, 2017.
- Verduzco, B., Fairhead, J. D., and MacKenzie, C., 2004, New insights into magnetic derivatives for structural mapping, *The Leading Edge*, February 2004, pp. 116–119.

APPENDIX A: 2018 Till Sample Descriptions

Sample_ID	mE_NAD83_26915	mN_NAD83_26915	Elevation_m	Depth_m	Colour	Sorting	Avg_Size	Weight_kg
3217001	592344	5545103	379	1.2	Light grey	Very well sorted	Fine sand	12.2
3217002	592248	5545104	374	1.1	Light grey	Well sorted	Fine sand	13.41
3217003	592049	5545198	371	1.3	Light grey	Well sorted	Fine sand	12.32
3217004	592215	5545198	370	0.7	Grey	Very well sorted	Fine sand	12.46
3217005	592316	5545222	376	0.55	Yellow grey	Very well sorted	Fine sand	12.44
3217006	592253	5545297	373	0.95	Grey	Very well sorted	Very fine sand	13.1
3217007	592169	5545381	372	0.75	Light grey	Very well sorted	Very fine sand	13.95
3217008	592073	5545273	375	1.05	Grey	Well sorted	Fine sand	12.15
3217009	591952	5545297	377	0.9	Yellow grey	Well sorted	Very fine sand	13.18
3217010	591846	5545395	383	0.7	Grey	Well sorted	Very fine sand	12.9
3217011	591949	5545399	389	0.95	Yellow grey	Well sorted	Fine sand	14.3
3217012	592048	5545496	397	1.2	Yellow grey	Poorly sorted	Fine sand	13.2
3217013	591949	5545598	394	1.4	Yellow grey	Poorly sorted	Coarse sand	14.44
3217014	591781	5545493	393	0.75	Yellow orange grey	Poorly sorted	Coarse sand	14.1
3217015	591851	5545699	386	0.8	Grey	Poorly sorted	Coarse sand	12.7
3217016	591849	5545601	391	0.8	Grey	Well sorted	Fine sand	15.1

APPENDIX B: 2018 Statement of Costs



SEND TO:

Group Ten Metals Inc.
 #904-409 Gravelle Street
 Vancouver, BC
 Canada V6B 1N2
 604-357-4790

Longford Exploration Services
 Suite 460 688 West Hastings Street
 Vancouver, BC
 Canada V6B 1P1
 778-809-7009

Drayton Black Lake Cost Summary

Personnel		Days	Rate	Line Total
Project Manager - Rogers		1	\$ 800.00	\$ 800.00
Geologist		4	\$ 600.00	\$ 2,400.00
Geologist		4	\$ 600.00	\$ 2,400.00
			Cat. Total	\$ 5,600.00
Food and Lodging		Units	Rate	Line Total
Food and Groceries		8	\$ 55.00	\$ 440.00
Lodging	Sioux Lookout Sunshine Inn	8	\$ 175.00	\$ 1,400.00
			Cat. Total	\$ 1,840.00
Transportation		Units/Days	Unit Price	Line Total
Truck	1 ton with safety and recovery gear	4	\$ 140.00	\$ 560.00
Fuel	per km for truck	1500	\$ 0.65	\$ 975.00
Flights (Van to Ontario)		2	\$ 1,400.00	\$ 2,800.00
			Cat. Total	\$ 4,335.00
Equipment Rentals		Units	Unit Price	Line Total
Electronics Kit	Radios, Sat phones, GPS, per man day	8	\$ 20.00	\$ 160.00
Chain saw and safety kit		8	\$ 20.00	\$ 160.00
			Cat. Total	\$ 320.00
Consumable		Units	Unit Price	Line Total
Field / Office Consumables	per field man day	8	\$ 30.00	\$ 240.00
			Cat. Total	\$ 240.00
Analytical		Units	Unit Price	Line Total
Analysis - Till	Au grain count + classification	16	\$ 165.00	\$ 2,640.00
Sample Shipping		1	\$ 500.00	\$ 500.00
			Cat. Total	\$ 3,140.00
Positioning and Preparation		Units	Unit Price	Line Total
	unit cost per man	2	\$ 1,000.00	\$ 2,000.00
			Cat. Total	\$ 2,000.00
Pre and Post Field		Units	Unit Price	Line Total
GIS and Summary Report		1	\$ 5,000.00	\$ 5,000.00
			Cat. Total	\$ 5,000.00
			Estimated Sub Total	\$ 22,475.00
			Management 15%	\$ 3,371.25
			Sub total	\$ 25,846.25
			GST 5%	\$ 1,292.31
			Total	\$ 27,138.56

APPENDIX C: 2018 Till Result Certificate



Overburden Drilling Management Limited
 Unit 107, 15 Capella Court
 Nepean, Ontario, Canada, K2E7X1
 Tel: (613) 226-1771 Fax: (613) 226-8753
 odm@storm.ca www.odm.ca

Laboratory Data Report

Client Information
 Longford Exploration Services Ltd.
 4501 Kidston Road
 Coldstream, BC
 V1B 1R7

rogers@longfordex.com

vpobric@longfordex.com
mkrukowski@longfordex.com

Attention: Mr. James Rogers

Data-File Information

Date: Dec 04, 2018
 Project name:
 ODM batch number: 7959
 Sample numbers: 3217001 to 3217016
 Data file: 20187959 - Longford Exploration - Rogers - (16 gold) -December 2018

Number of samples in this report: 16
 Number of samples processed to date: 16
 Total number of samples in project: 16

Preliminary data:
 Final data:
 Revised data:

Samples Processed For: Gold Only

Processing Specifications:

1. Submitted by client: Till samples.
2. One ±300 g archival split taken from each sample.
3. All samples panned for gold, PGMs and fine-grained metallic indicator minerals.

Notes

 Mike Crawford
 Laboratory Manager

Primary Sample Processing Weights and Descriptions

Client: Longford Exploration Services Ltd.

File Name: 20187959- Longford Exploration - Rogers -(16 gold) - December 2018

Total Number of Samples in this Report: 16

QOM Batch Number/ V: 7959

Sample Number	Weight "k" wet					Screening and Shaking Table Sample Descriptions												Class	
	Bulk Rec'd	Archived Split	Table Split	+2.0mm Clasts	Table Feed	Clasts >2.0 mm					Matrix 1-2.0 mm					Colour			
						Percentatle					Distribution					SD	CY		
						Size	VS	GR	LS	OP	SIU	SD	ST	CY	ORG	SD	CY		
3217001	12.3	0.3	12.0	0.4	11.6	P	60	40	0	0	U	-	+	Y	N	LOG	LOG	TILL	
3217002	13.2	0.3	12.9	0.0	12.9		No Clasts					S	F	+	+	N	BE	BE	SILT+CLAY
3217003	13.6	0.3	13.3	0.0	13.3		No Clasts					S	F	+	+	N	BE	BE	SILT+CLAY
3217004	12.7	0.3	12.4	0.0	12.4		No Clasts					S	F	+	+	N	LOG	LOG	SILT+CLAY
3217005	13.7	0.3	13.4	0.0	13.4		No Clasts					S	F	+	+	N	BE	BE	SILT+CLAY
3217006	13.1	0.3	12.8	0.0	12.8		No Clasts					S	F	+	+	N	BE	BE	SILT+CLAY
3217007	13.6	0.3	13.3	0.0	13.3		No Clasts					S	F	+	-	N	BE	BE	SAND+SILT
3217008	13.9	0.3	13.6	0.0	13.6		No Clasts					S	F	+	+	N	BE	BE	SILT+CLAY
3217009	13.2	0.3	12.9	0.0	12.9		No Clasts					S	F	+	+	N	BE	BE	SILT+CLAY
3217010	13.0	0.3	12.7	0.0	12.7		No Clasts					S	F	+	+	N	BE	BE	SILT+CLAY
3217011	14.7	0.3	14.4	1.2	13.2	P	20	40	0	40	U	+	Y	-	N	LOG	LOG	TILL	
3217012	13.8	0.3	13.5	2.3	11.2	P	10	50	0	40	U	+	Y	-	N	LOG	LOG	TILL	
3217013	15.0	0.3	14.7	0.4	14.3	P	10	90	0	0	S	MC	-	N	N	LOG	NA	SAND	
3217014	14.3	0.3	14.0	2.9	11.1	C	20	80	0	0	U	+	Y	-	N	LOG	LOG	TILL	
3217015	12.4	0.3	12.1	0.3	11.8	P	10	90	0	0	U	+	+	+	N	BE	BE	TILL	
3217016	15.5	0.3	15.2	0.0	15.2		No Clasts					S	F	+	+	N	BE	BE	SILT+CLAY

*Clasts listed as "OT" are cemented sands. |

Gold Grain Summary

Client: Longford Exploration Services Ltd.

File Name: 20187959 - Longford Exploration - Rogers - (16 gold)- December 2018

Total Number of Samples in this Report: 16

ODM Batch Number(s): 7959

Sample Number	Number of Visible Gold Grains				Nonmag HMC Weight (a)*	Calculated PPB Visible Gold in HMC			
	Total	Reshaped	Modified	Pristine		Total	Reshaped	Modified	Pristine
3217001	6	4	0	2	46.4	18	16	0	2
3217002	0	0	0	0	51.6	0	0	0	0
3217003	0	0	0	0	53.2	0	0	0	0
3217004	1	1	0	0	49.6	11	11	0	0
3217005	3	3	0	0	53.6	11	11	0	0
3217006	0	0	0	0	51.2	0	0	0	0
3217007	3	0	2	1	53.2		0	1	<1
3217008	0	0	0	0	54.4	0	0	0	0
3217009	0	0	0	0	51.6	0	0	0	0
3217010	2	0	2	0	50.8	1	0	1	0
3217011	8	7	1	0	52.8	32	25	7	0
3217012	0	0	0	0	44.8	0	0	0	0
3217013	1	1	0	0	57.2	17	17	0	0
3217014	15	10	5	0	44.4	152	82	70	0
3217015	0	0	0	0	47.2	0	0	0	0
3217016	0	0	0	0	60.8	0	0	0	0

* Calculated PPB Au based on assumed nonmagnetic HMC weight equivalent to 11250th of the table feed.

Detailed Gold Grain Data

Client: Longford Exploration Services Ltd.

File Name: 20187959 - Longford Exploration - Rogers - (16 gold) - December 2018

Total Number of Samples in this Report: 16

ODM Batch Number(s): 7959

Sample Number	Dimensions (µm)			Number of Visible Gold Grains				Nonmag HMC Weight* (g)	Calculated V.G. Assay in HMC (ppb)	Metallic Minerals in Pan Concentrate	
	Thickness	Width	Length	Reshaped	Modified	Pristine	Total				
3217001	3	C	15	15	1		1	2	<1	No sulphides.	
	5	C	25	25	1		1	1	1		
	8	C	25	50			1	1	2		
	13	C	50	75	2			2	15		
								<u>6</u>	<u>46.4</u>	<u>18</u>	
3217002	No Visible Gold									No sulphides.	
3217003	No Visible Gold									No sulphides.	
3217004	15	C	50	100	1			1	11	No sulphides.	
								<u>1</u>	<u>49.6</u>		<u>11</u>
3217005	5	C	25	25	1			1	<1	No sulphides.	
	10	C	50	50	1			1	4		
	13	C	50	75	1			1	7		
								<u>3</u>	<u>53.6</u>	<u>11</u>	
3217006	No Visible Gold									No sulphides.	
3217007	3	C	15	15		1		1	<1	No sulphides.	
	5	C	25	25			1	1	<1		
	8	C	25	50		1		1	1		
								<u>3</u>	<u>53.2</u>	<u>2</u>	
3217008	No Visible Gold									No sulphides.	
3217009	No Visible Gold									No sulphides.	
3217010	3	C	15	15		1		1	<1	No sulphides.	
	5	C	25	25		1		1	<1		
								<u>2</u>	<u>50.8</u>	<u>1</u>	
3217011	3	C	15	15	1			1	<1	No sulphides.	
	5	C	25	25	3			3	1		
	8	C	25	50	1			1	1		
	10	C	50	50	1			1	4		
	13	C	50	75		1		1	7		
	18	C	75	100	1			1	19		
								<u>8</u>	<u>52.8</u>	<u>32</u>	
3217012	No Visible Gold									No sulphides.	
3217013	18	C	75	100	1			1	17	No sulphides.	
								<u>1</u>	<u>57.2</u>		<u>17</u>

Detailed Gold Grain Data

Client: Longford Exploration Services Ltd.

File Name: 20187959 - Longford Exploration - Rogers - (16 gold) - December 2018

Total Number of Samples in this Report: 16

ODM Batch Number(s): 7959

Sample Number	Dimensions (µm)			Number of Visible Gold Grains				Nonmag HMC Weight* (g)	Calculated V.G. Assay in HMC (ppb)	Metallic Minerals in Pan Concentrate
	Thickness	Width	Length	Reshaped	Modified	Pristine	Total			
3217014	3	C	15	15	1	2	3		<1	No sulphides.
	5	C	25	25	3	1	4		2	
	8	C	25	50	2		2		3	
	10	C	25	75	1		1		3	
	10	C	50	50	1		1		4	
	18	C	75	100	1	1	2		45	
	22	C	100	125	1	1	2		94	
							15	44.4	152	

3217015 No Visible Gold No sulphides.

3217016 No Visible Gold No sulphides.

* Calculated PPB Au based on assumed nonmagnetic HMC weight equivalent to 1/250th of the table feed.