

We are committed to providing [accessible customer service](#).

If you need accessible formats or communications supports, please [contact us](#).

Nous tenons à améliorer [l'accessibilité des services à la clientèle](#).

Si vous avez besoin de formats accessibles ou d'aide à la communication, veuillez [nous contacter](#).

**Prospecting Report on the
Currie Property
Currie Township, Larder Lake Mining Division**

Andrew McLellan

November 14, 2019

Table of Contents

| | |
|--|---|
| 1.0 Summary | 3 |
| 2.0 Location and Access | 3 |
| 3.0 Property Description | 4 |
| 4.0 Historical Work | 5 |
| 5.0 Regional Geology | 5 |
| 6.0 Property Geology | 7 |
| 7.0 Prospecting Surveys | 7 |
| 8.0 Conclusion and Recommendations | 8 |

List of Figures

| | |
|--|---|
| Figure 1: Location Map | 3 |
| Figure 2: Property Map | 4 |
| Figure 3: Cross Lake Discovery Map | 6 |
| Figure 4: Prospecting Map | 8 |

List of Tables

| | |
|--|---|
| Table 1: Mining Claim Descriptions | 5 |
|--|---|

Appendixes

| | |
|---|----|
| Appendix A: Daily Log | 9 |
| Appendix B: Expense Summary | 10 |
| Appendix C: Grab Sample Descriptions | 11 |
| Appendix D: Grab Sample Photos | 12 |
| Appendix E: References | 14 |
| Appendix F: Statement of Qualifications | 15 |

1.0 Summary

Prospecting surveys were carried out on the Currie property by David Lefort, Jacques Robert, and Andrew McLellan. The prospecting surveys were completed two phases. The first phase was completed on August 9th, 2018 and the second phase was completed on November 2nd and November 3rd, 2019. A total of seven grab samples were taken during the two phases.

2.0 Location and Access

The Currie property is located in the southwest corner of Currie township and southeast corner of Bond township. The property can be accessed by driving 65km east of Timmins taking Highway 101 and Bond Currie Boundary Road. The property is 8 kilometers south of Highway 101. There is a network of lumber road/trails throughout the property that can be travelled using an ATV.

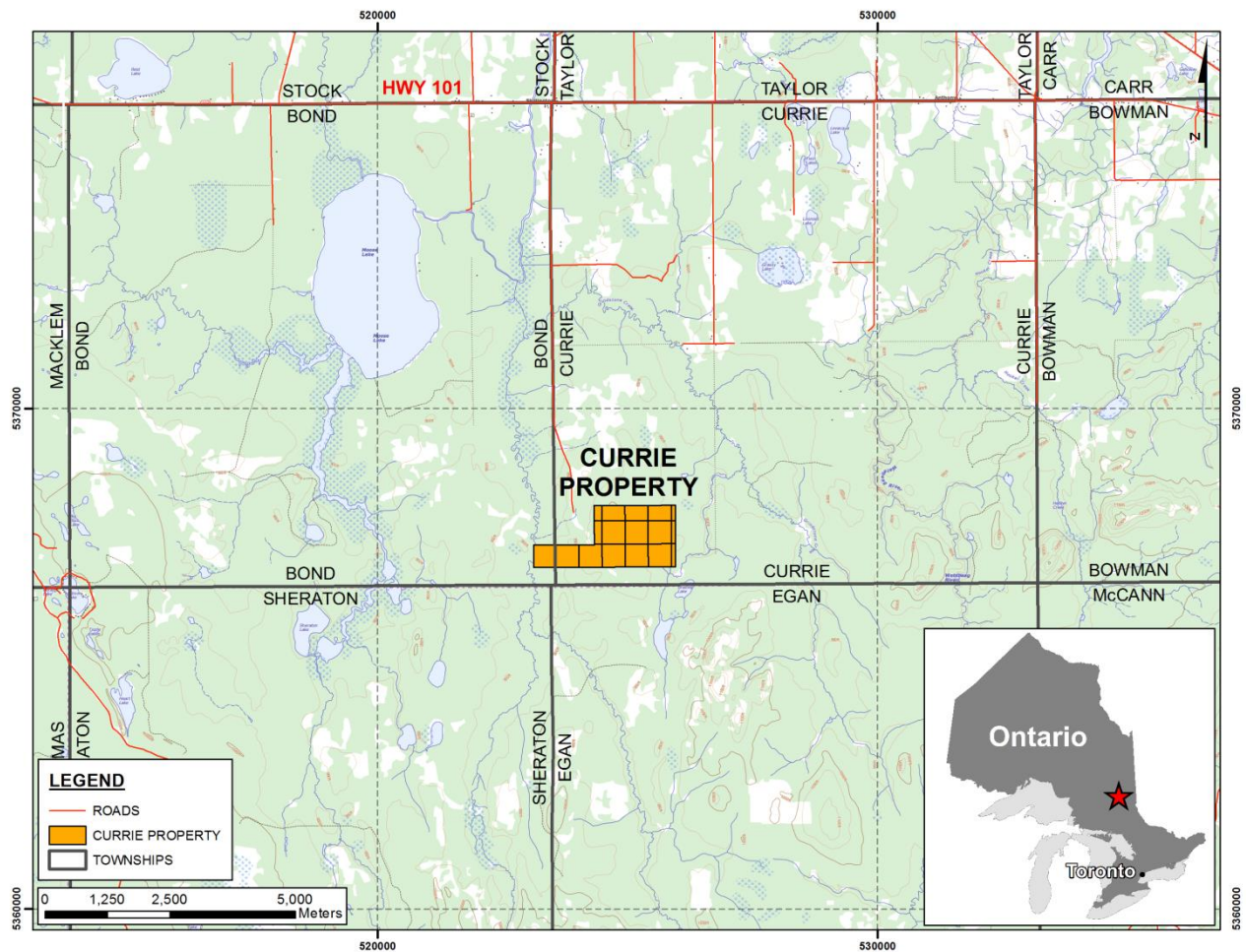

Figure 1: Location Map

3.0 Property Description

The prospecting area is comprised of 11 boundary and 6 single cell mining claims in Currie and Bond Township (see Figure 2 below). The property ownership is jointly held by Jacques Robert (75%) and Andrew McLellan (25%). Table 1 below provides a description of the mining claims.

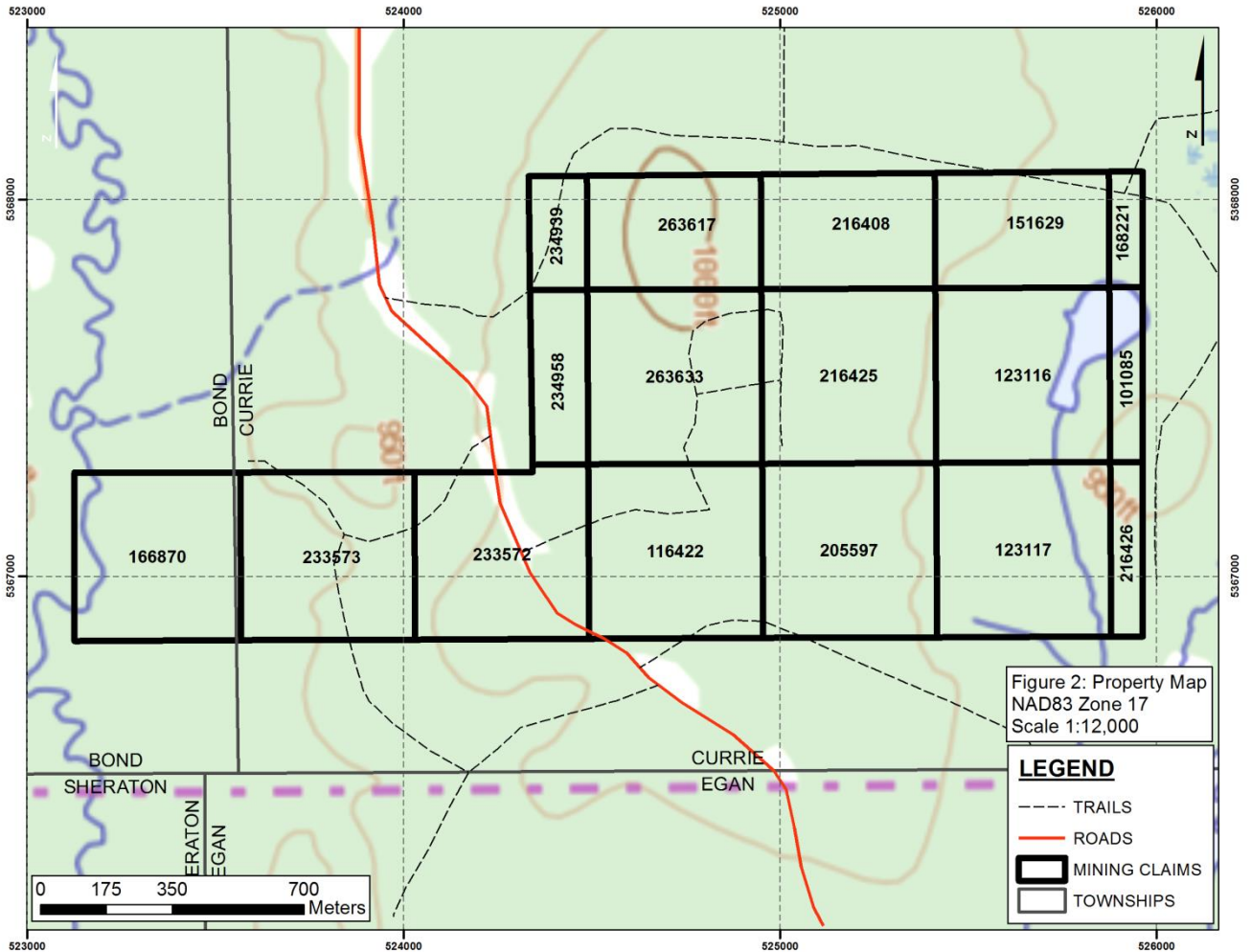

Figure 2: Property Map

Table 1: Mining Claim Descriptions

| Tenure Number | Title Type | Township |
|----------------------|----------------------------|-----------------|
| 101085 | Boundary Cell Mining Claim | Currie |
| 116422 | Single Cell Mining Claim | Currie |
| 123116 | Single Cell Mining Claim | Currie |
| 123117 | Single Cell Mining Claim | Currie |
| 151629 | Boundary Cell Mining Claim | Currie |
| 168221 | Boundary Cell Mining Claim | Currie |
| 166870 | Boundary Cell Mining Claim | Bond & Currie |
| 205597 | Single Cell Mining Claim | Currie |
| 216408 | Boundary Cell Mining Claim | Currie |
| 216425 | Single Cell Mining Claim | Currie |
| 216426 | Boundary Cell Mining Claim | Currie |
| 233572 | Boundary Cell Mining Claim | Currie |
| 233573 | Boundary Cell Mining Claim | Currie |
| 234939 | Boundary Cell Mining Claim | Currie |
| 234958 | Boundary Cell Mining Claim | Currie |
| 263617 | Boundary Cell Mining Claim | Currie |
| 263633 | Single Cell Mining Claim | Currie |

4.0 Historical Work

E.J. Leahy with the Ontario Department of Mines published a preliminary geology map of Currie township in 1963 (P.204). The OGS geological surveys covered the majority of the Currie property. (Leahy 1963)

An airborne gamma ray survey (total counts) was completed over the Currie property's area in 1976. The survey was for claim holder Daniel Rochon. The purpose of the survey was to locate possible granite outcrops (or high potassium rocks). (Gledhill 1977)

In 1997, Cross Lake Minerals intersected 6.71% Zn, 1.86% Pb, 0.16% Cu, and 122 g/ton Ag over 32.9 metres 6.6 km southwest of the Currie property (see Figure 3 next page). The Cross Lake Discovery mineralization is semi-massive sphalerite and galena hosted in a highly deformed sericite schist unit. (Maass 1998)

In response to the increased interest in the region, Moss Resources Inc. and Greenshield Resources Inc. formed a joint venture partnership and acquired the Curregan property. During the winter of 1998 the 50-50 joint venture completed a magnetometer, VLF-EM, max-min-EM, and IP surveys over the Currie property. Later in 1998 a 964 metre drill program was completed to explain the IP anomalies, VLF-EM conductors, and magnetic features delineated by the geophysical surveys. One of the seven drill holes

drilled was located on mining claim 263617 of the Currie property. This drill hole (C-98-6) encountered mafic volcanics, feldspar porphyry, lamprophyre dyke, and intermediate volcanic flows. The best intercept of this drill hole was 0.1 g/t Au over 4.2 metres in the lamprophyre dyke unit. The azimuth of C-98-6 was 180 degrees, dip was -55 degrees, and the length was 177 meters. (Maass 1998)

There has been no other work completed on the property since 1998.

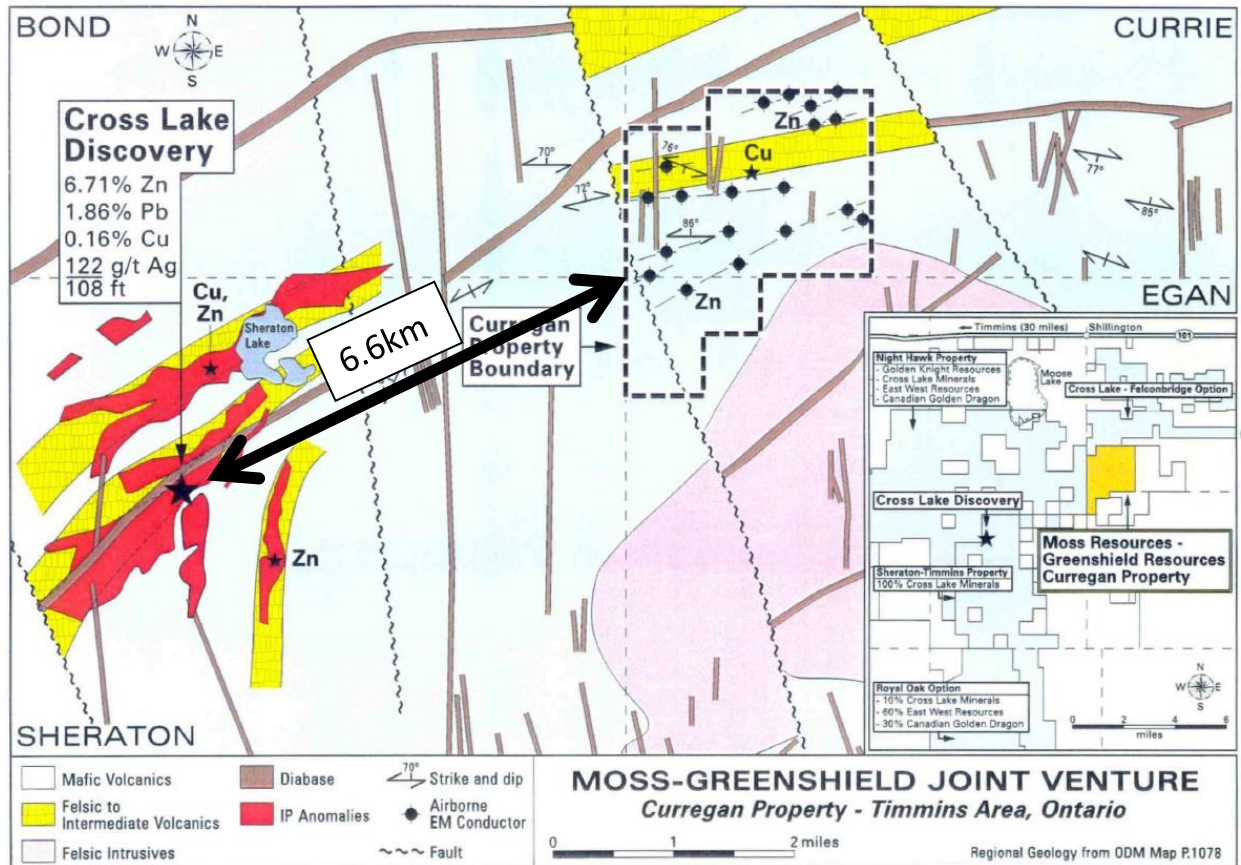

Figure 3: Cross Lake Discovery Map

5.0 Regional Geology

The Currie Property is in the western Abitibi Greenstone Belt of the Superior Province. It is underlain by Archean greenstone deposited about 2.7 Ga. The belt is host to orogenic gold deposits, volcanogenic massive sulfide, and komatiite copper-nickel deposits. Mafic to felsic volcano-sedimentary strata predominate, but ultramafic volcanic and intrusive rocks are common as are syn- and post-volcanic gabbro and granitic rocks. Abitibi volcanic rocks are generally metamorphosed to greenschist facies and trend east-west. (Tempelman-Kluit 2017)

Two east-west trending, steeply dipping deformation corridors of branching high strain zones transect the western Abitibi (Figure 3). The northern deformation zone is called the Destor-Porcupine fault zone and the southern deformation zone is the Larder Lake-Cadillac fault zone. Many gold deposits in the Abitibi greenstone belts are spatially related to these two deformation zones. (Tempelman-Kluit 2017) The Currie property is 10 kilometres south of the Destor-Porcupine fault zone.

North trending Matachewan Diabase dykes intruded the Archean rocks. The age of the Matachewan Diabase dyke swarm is 2.5-2.45 Ga. (Tempelman-Kluit 2017)

6.0 Property Geology

The diamond drill program completed by the Moss-Greenshield joint venture on the Currie property intersected mafic to intermediate volcanics and intermediate to felsic lapilli tuffs intruded by numerous quartz/feldspar porphyry, lamprophyre, and diabase dykes. (Maass 1998)

7.0 Prospecting Surveys

The prospecting surveys were carried out in two phases. The first phase was completed on August 9th, 2018 and the second phase was completed on November 2nd -3rd, 2019. During the first phase Jacques Robert, David Lefort and Andrew McLellan prospected mining claims 234939 and 263617. One grab sample was collected in mining claim 263617. During the second phase Jacques Robert, David Lefort and Andrew McLellan prospected mining claim 233573, 233572, 116422, 263633, 263617, and 216408. Three grab samples from mining claim 263617 and three grab samples from mining claim 233573 were collected during the two days of surveys. ATVs were used for prospecting the clear cuts and traveling around the property during both phases. The map below (Figure 4) illustrates our tracks for each day and the grab sample locations.

A total of seven grab samples were collected. Four out of the seven grab samples are mineralized with pyrite and one of the grab samples is mineralized with trace pyrrhotite. Grab samples 5945, 5948, and 5950 are the most mineralized samples out of the seven. The grab sample rock types are gabbro/norite, quartz feldspar porphyry, tuff, and basalt. Detailed grab sample descriptions and mineralization observations can be found in Appendix 3. Photos of the grab samples can be viewed in Appendix 4.

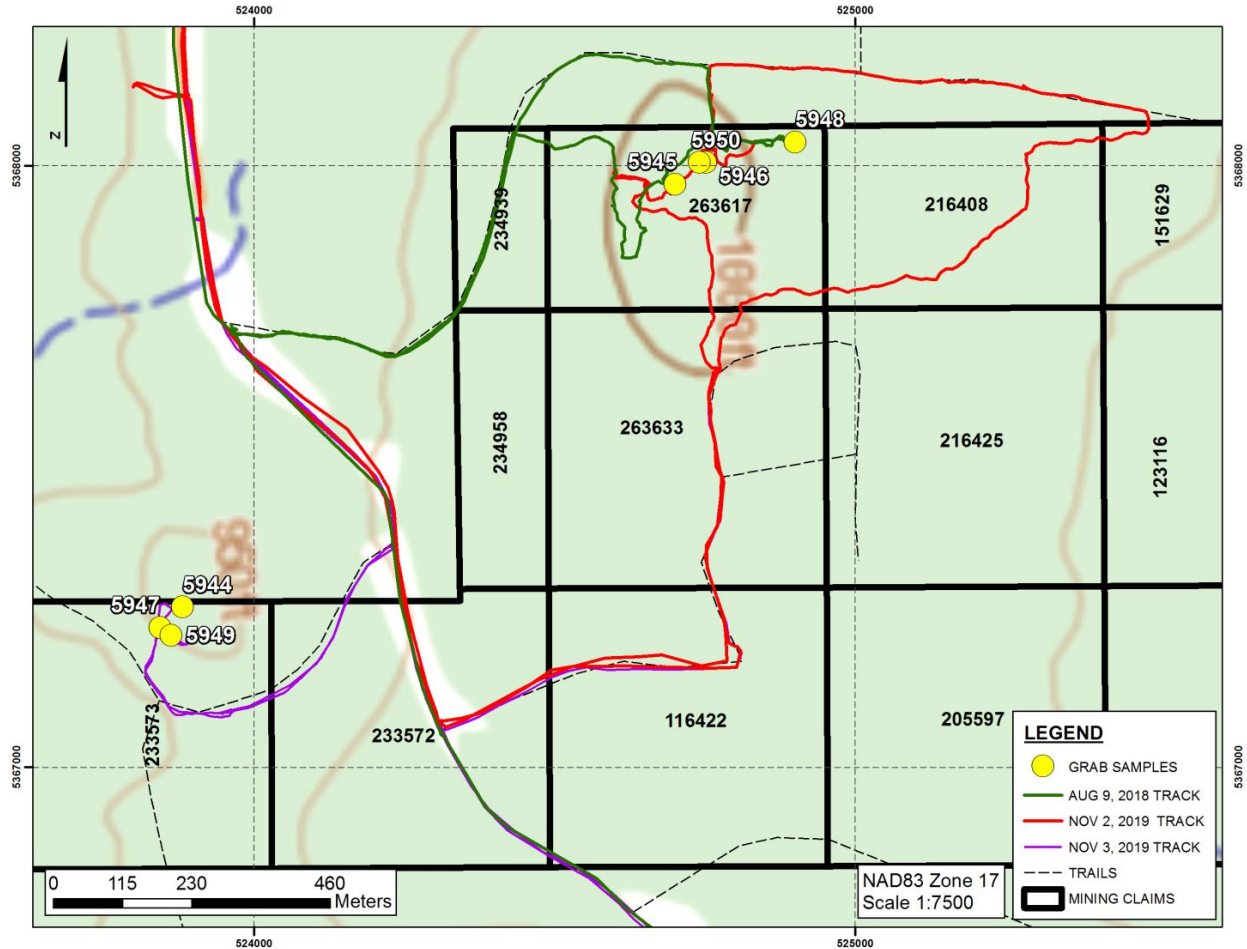

Figure 4: Prospecting Map

8.0 Conclusion and Recommendations

Prospecting of the Currie property was completed over three field days. A total of seven grab samples were collected. Grab samples 5945, 5948, and 5950 were the most mineralized samples out of the seven. It is recommended that the three samples are sent to an accredited geochemical analysis lab for gold fire assay. If the gold assay results return favorable results further prospecting of the Currie property is recommended. The property being located in the western Abitibi Greenstone Belt, 6.6 kilometres northeast of Zn-Pb-Ag-Cu Cross Lake Discovery and 10 kilometres south of the Destor-Porcupine fault zone makes Currie property prospective for orogenic gold deposits, volcanogenic massive sulfide, and komatiite copper-nickel deposits.

Sincerely,

Andrew Douglas McKillop McLellan

November 14, 2019

Appendix A: Daily Log

| Date | Daily Activities |
|------------------|---|
| August 8, 2018 | - Mobilized to Timmins (A. McLellan) |
| August 9, 2018 | - Mobilized to the Currie Property - Prospecting surveys in mining claims 234939 and 263617 - Took one grab sample in claim 263617 - Demobilized from the Currie Property (J. Robert, D. Lefort, A. McLellan) |
| August 10, 2018 | - Demobilized from Timmins (A. McLellan) |
| November 1, 2019 | - Mobilized to Timmins (A. McLellan) |
| November 2, 2019 | - Mobilized to the Currie Property - Prospecting surveys in mining claims 233572, 116422, 263633, 263617, and 216408 - Took three grabs sample in claim 263617 - Demobilized from the Currie Property (J. Robert, D. Lefort, A. McLellan) |
| November 3, 2019 | - Mobilized to the Currie Property - Prospecting surveys in mining claims 233573 and 233572 - Took three grabs sample in claim 233573 - Demobilized from the Currie Property (J. Robert, D. Lefort, A. McLellan) |
| November 6, 2019 | - Demobilized from Timmins (A. McLellan) |

Appendix B: Expense Summary

| Phase I August 8, 9, 2019 | km | Assessment Credit |
|---|-----------|--------------------------|
| <i>Transporation - \$0.50 per km</i> | | |
| J. Robert - Porcupine to Currie Property | 100 | \$50.00 |
| D. Lefort - Timmins to Currie Property | 130 | \$65.00 |
| A. McLellan - Sudbury to Timmins | 650 | \$325.00 |
| A. McLellan - Timmins to Currie Property | 130 | \$65.00 |
| 3 ATVs for one day x \$150 per ATV | | \$450.00 |
| <i>Fieldwork - 1 day grassroots exploration x 3 people</i> | | |
| \$500 per day x 200% incentive | | \$3,000.00 |
| Mobilization to/from Timmins (\$500 per day) - AM | | \$1,000.00 |
| Phase II November 1, 2, 3, 2019 | | |
| | km | Assessment Credit |
| <i>Transporation - \$0.50 per km</i> | | |
| D. Lefort - Timmins to Currie Property | 260 | \$130.00 |
| A. McLellan - Sudbury to Timmins | 650 | \$325.00 |
| A. McLellan - Timmins to Currie Property | 260 | \$130.00 |
| 3 ATVs for two days x \$150 per ATV | | \$900.00 |
| <i>Fieldwork - 2 days grassroots exploration</i> | | |
| \$500 per day x 200% incentive x 3 people | | \$6,000.00 |
| Mobilization to/from Timmins (\$500 per day) - AM | | \$1,000.00 |
| <i>Work Report Writing and Maps - 2 days x \$500 - AM</i> | | |
| | | \$1,000.00 |
| Assessment Credit Total | | \$14,440.00 |

Appendix C: Grab Sample Descriptions

| Sample No. | Date | Easting NAD83 Zone 17 | Northing NAD83 Zone 17 | Rock Name | Description | Magnetic | Mineralization |
|------------|----------|-----------------------|------------------------|--------------------------|---|----------|--|
| 5944 | 3-Nov-19 | 523881 | 5367267 | Gabbro/Norite | melanocratic, aphanitic, massive, pyrite bearing (1%), gabbro/norite | medium | 1% 1mm cubic pyrite |
| 5945 | 2-Nov-19 | 524700 | 5367970 | Quartz Feldspar Porphyry | mesocratic, fine-grained, massive, silicified, phenocrystic medium-grained feldspar, pyrite bearing (2%), quartz feldspar intrusive rock | no | 2% disseminated and 2mm blebs of pyrite |
| 5946 | 2-Nov-19 | 524751 | 5368006 | Gabbro/Norite | melanocratic, fine-grained, massive, olivine gabbro/norite | medium | none |
| 5947 | 3-Nov-19 | 523844 | 5367233 | Gabbro/Norite | melanocratic, medium-grained, massive, phenocrystic medium-grained feldspar, phenocrystic medium-grained magnetite, pyrrhotite bearing (trace), pyroxene-hornblende gabbro/norite | high | trace pyrrhotite |
| 5948 | 9-Aug-18 | 524900 | 5368040 | Tuff | mesocratic, fine-grained, massive, phenocrystic fine-grained feldspar, pyrite bearing (3-4%), lapilli andesitic tuff | no | 3-4% disseminated pyrite and pyrite 0.1cm x 1.5cm smears |
| 5949 | 3-Nov-19 | 523862 | 5367220 | Gabbro/Norite | melanocratic, medium-grained, massive, phenocrystic medium-grained feldspar, phenocrystic medium-grained magnetite, gabbro/norite | high | none |
| 5950 | 2-Nov-19 | 524741 | 5368006 | Basalt | melanocratic, aphanitic, foliated, pyrite bearing (2%), basalt with a rusty, pyrite and chlorite bearing quartz vein | slight | 2% pyrite in quartz vein and chlorite blebs |

Appendix D: Grab Sample Photos

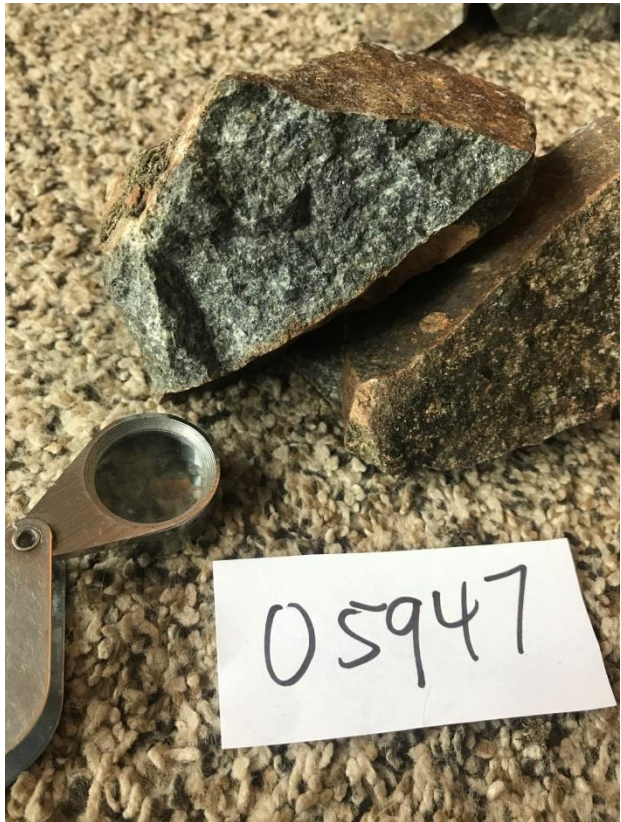
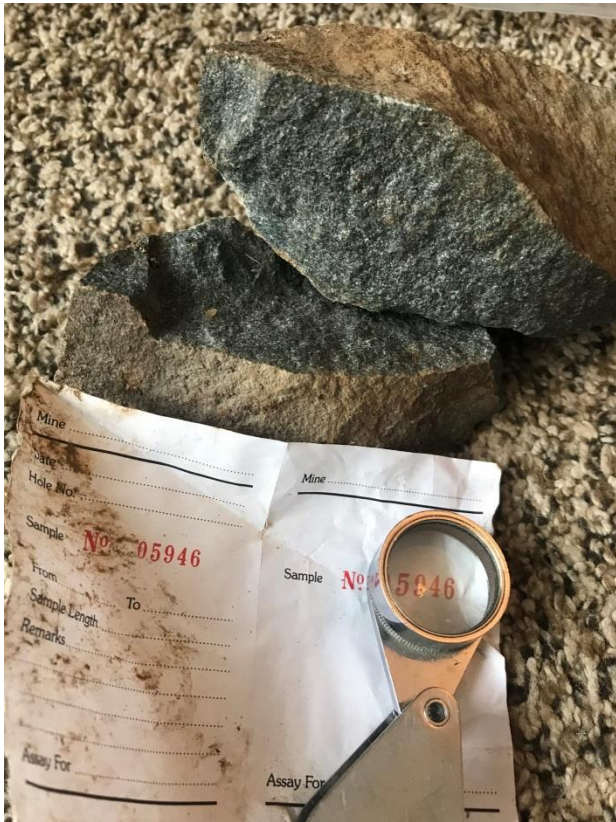
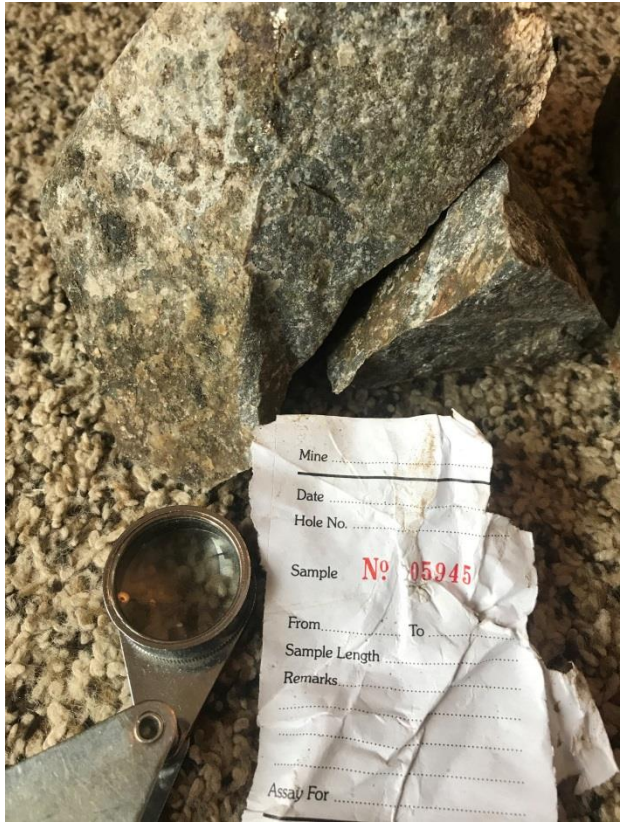

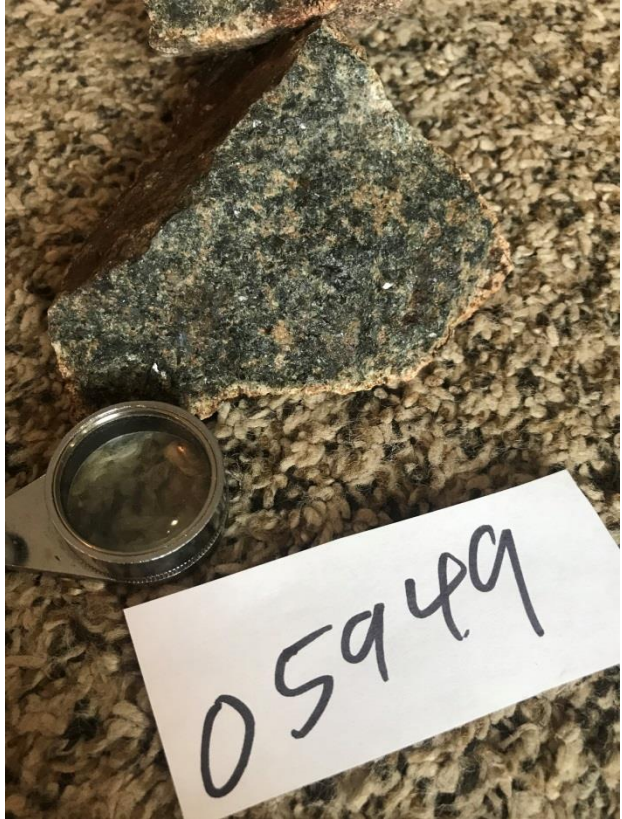
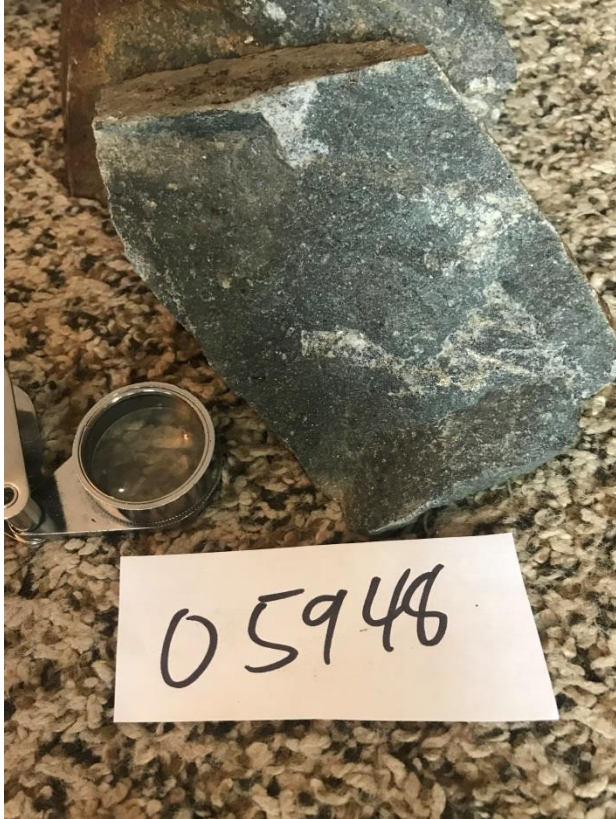

Appendix E: References

Gledhill, T. Report on Airborne Gamma Ray Spectrometer Survey in Bond, Currie, Bowman, Hislop, and Sheraton Townships Ontario. (1977)

Leahy, E.J. Preliminary Geological Map No. P.204 – Currie Township. Ontario Department of Mine. (1963)

Maass, R.D. Report on Diamond Drilling, Curregan Property. Moss Resources Inc. and Greenshield Resources Inc. (1998)

Tempelman-Kluit, D. Report on 2016 Soil Sampling on the Ashley Project. Prosper Gold Corp. (2017)

Appendix F: Statement of Qualifications

Statement of Qualifications

I, Andrew Douglas McKillop McLellan of 22 Indian Road, Sudbury, Ontario, do hereby certify that I:

- am currently a Master of Science in Applied Mineral Exploration student at Laurentian University
- am a graduate of Laurentian University with a Bachelor of Science with a Concentration in Earth Science (2019).
- am a graduate of University of Western Ontario with a Bachelor of Science degree with an Honours Specialization in Geography (2008).
- have been involved and working in mineral exploration for more than 8 years in Ontario, Nova Scotia and Nunavut.
- have included in this report all relevant data derived from both private and public sources.
- have been physically on the property and have expressed personal opinions in this report.
- hold an interest in the property that is subject to this report.

Sincerely disclosed,



Andrew Douglas McKillop McLellan

July 4, 2019

I, David Lefort of 573 Spooner Street, Timmins, Ontario, do hereby certify that I:

- have 20 years of underground mining experience
- have been prospecting for the past 14 years
- have successfully completed the Ontario Prospectors Association (OPA) Introduction to Prospecting course in 2006

I, Jacques Robert of 321 Haileybury Crescent, Porcupine, Ontario, certify that I:

- have been prospecting for the past 36 years
- was awarded the Ontario Prospector of the Year in 2013 for the discovery of the Borden Lake Gold Deposit

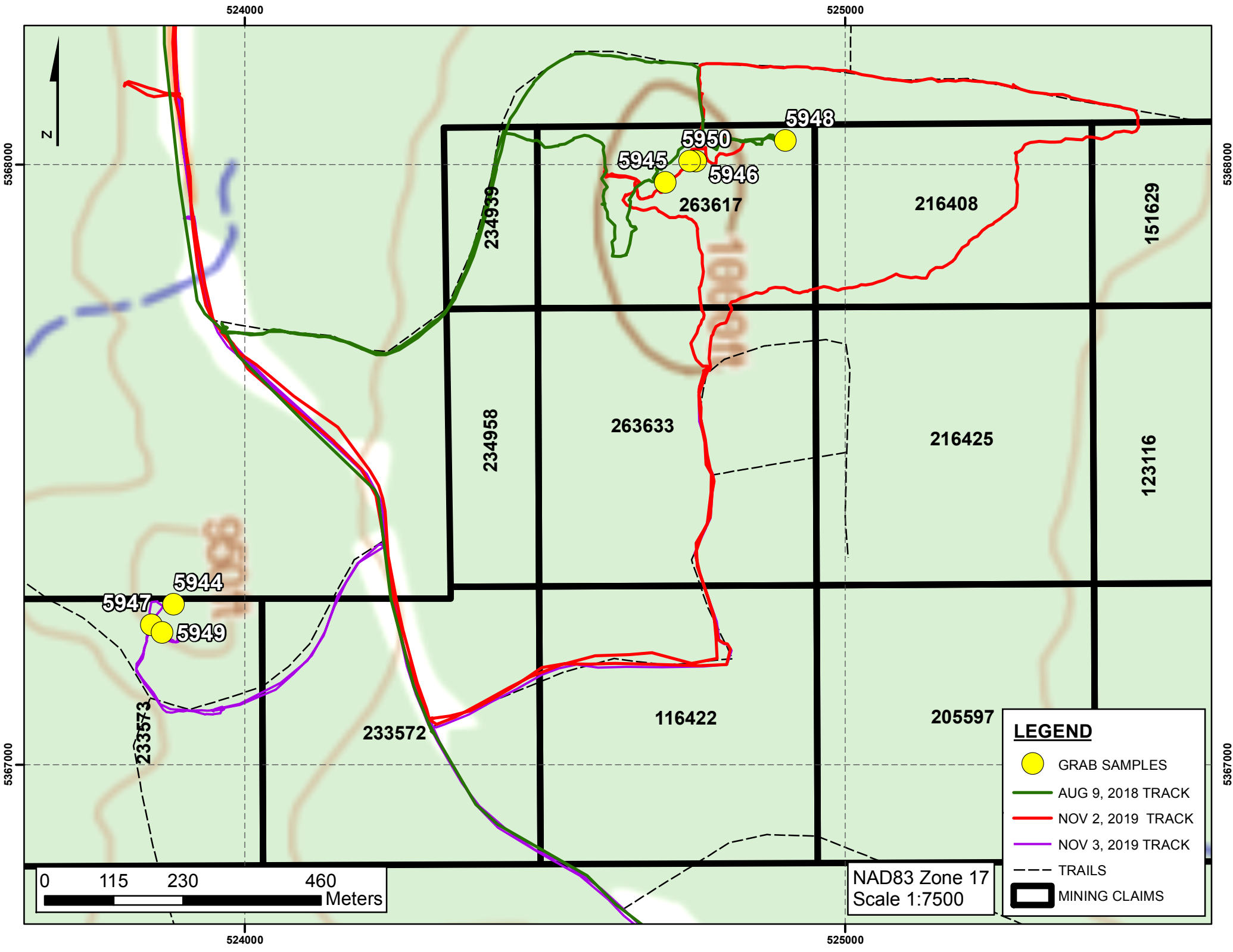

LEGEND

- GRAB SAMPLES
- AUG 9, 2018 TRACK
- NOV 2, 2019 TRACK
- NOV 3, 2019 TRACK
- TRAILS
- MINING CLAIMS

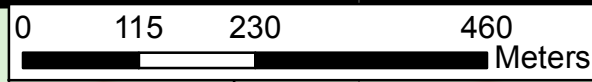

NAD83 Zone 17
Scale 1:7500