

We are committed to providing [accessible customer service](#).

If you need accessible formats or communications supports, please [contact us](#).

Nous tenons à améliorer [l'accessibilité des services à la clientèle](#).

Si vous avez besoin de formats accessibles ou d'aide à la communication, veuillez [nous contacter](#).

**WORK REPORT**  
**On the**  
**DAVIS NORTH PROPERTY**  
**DAVIS TOWNSHIP**  
**SUDBURY MINING DIVISION**

Submitted by: Steve Anderson  
2041663 ONTARIO LTD.  
*VISION EXPLORATION*  
1780 Coyote Ridge Road  
Crystal Falls, Ontario  
POH-1L0  
Phone: 705-266-4703  
Email: [visionexploration@persona.ca](mailto:visionexploration@persona.ca)

December, 2019

**TABLE OF CONTENTS**

<u>Page #</u>	<u>Contents</u>
3	Introduction
5	Location and access
5	Personnel
7	Previous work
7	Claims
9	Work Program
12	Results
12	Recommendations and Conclusions
13	Certificate
	 <u>Figures</u>
1	Location Map
2	Regional Location Map
3	Claim Sketch
4	Trench and Sample Descriptions
5	Trench and Sample Location Map
Appendix A	Assay Certificate
Appendix B	Photographs

## **INTRODUCTION**

The following report will deal with the results of a preliminary prospecting program carried out on the Davis North Gold Property. This property consists of four boundary mining cells which were created from one legacy claim located in Davis Township, Sudbury Mining Division, Ontario (Figure #3). This work was carried out by Vision Exploration and was supervised by Steven Anderson.

A total of 1 days were spent by two individuals, in an attempt to relocate a number of old trenches reported to occur within the claim. A total of 7 grab samples were taken from a network of old trenches. The purpose of this program was to re sample the old workings in an attempt to confirm the previously reported gold values. The historic showing is referred to as the “Tecumseh Showing”, which describes a network of quartz veins that cover an area 20 feet by 1200feet. Reported assays include .209oz/ton/Au over 70 feet and .534oz/ton/Au over 5 feet. This work was carried out on July 25<sup>th</sup>, 2019.

This report will deal with the results of the preliminary prospecting program carried out on the above-mentioned property.



### DAVIS NORTH PROJECT

Location Map

Figure #1

## **LOCATION AND ACCESS**

The Davis North Property consists of 4 shared claim cells located in the northwester portion of Davis Township (Figure #2). The claim numbers can be found under the “Claims” portion of this report

The property is located approximately 40 km east-northeast of the city of Sudbury, Ontario. Access to the work area was gained by taking Hwy 17 East from Sudbury for approximately 40km to the village of Hagar. From Hagar, Hwy 535 (Boundary Road) runs north for 27km. and is a well-travelled all season road. From the 27km point on this road an old logging road heads northwest for approximately 5km. at which point it runs through the eastern part of the work area. This road is best travelled with 4 wheel drive or ATV. (Figure #2).

## **PERSONNEL**

The following people were directly involved in carrying out the preliminary prospecting on the Davis North Property. All work was supervised by Steve Anderson of Vision Exploration.

Prospector  
Helper

Cecil Johnson  
Wally McGregor

Sudbury  
Sudbury



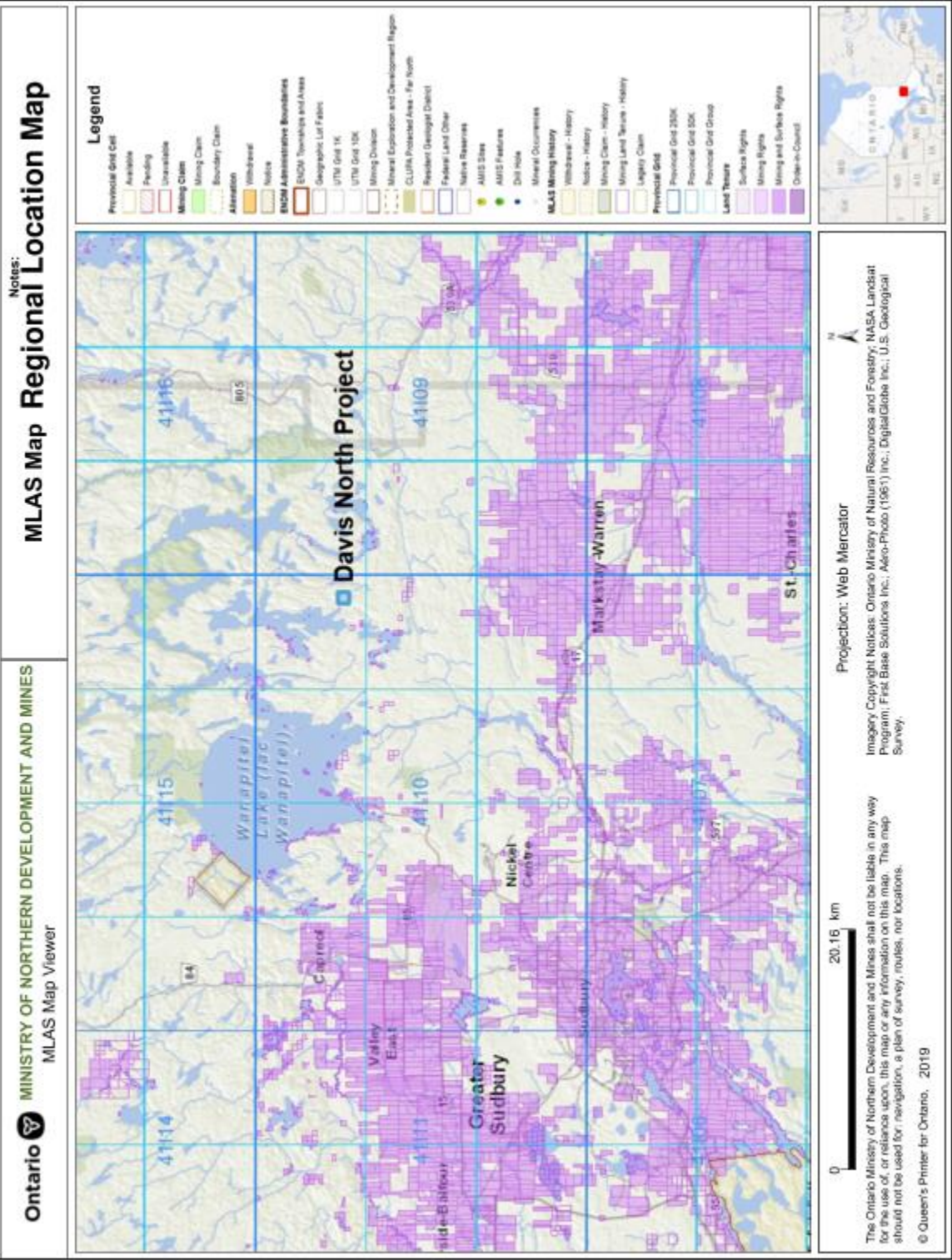

Regional Location Map  
Figure #2

## PREVIOUS WORK

The first phase of exploration to be conducted by the claim holder.

Previous work is reported in MDI file MDI41I10NE00059, Tecumseh Showing. It describes a network of quartz veins that have been traced for 1200 feet with a width of 20 feet. These veins contain pyrite and chalcopyrite with gold values of up to .209oz/ton over 70 feet and .534oz/ton over 5 feet.

## CLAIMS

The area worked during this program focused on a single unit legacy mining claim (4281716) located in Davis Township, Sudbury Mining Division Mining Division. Since the conversion of legacy mining claim to the new map system, the single unit claim has become 4 boundary mining cells which are listed.

<u>Claim #</u>	<u>Cell #</u>	<u>Cells</u>	<u>Township</u>
100056	41I10I316	1 cell	Davis
208133	41I10I317	1 cell	Davis
322868	41I10I336	1 cell	Davis
320702	41I10I337	1 cell	Davis



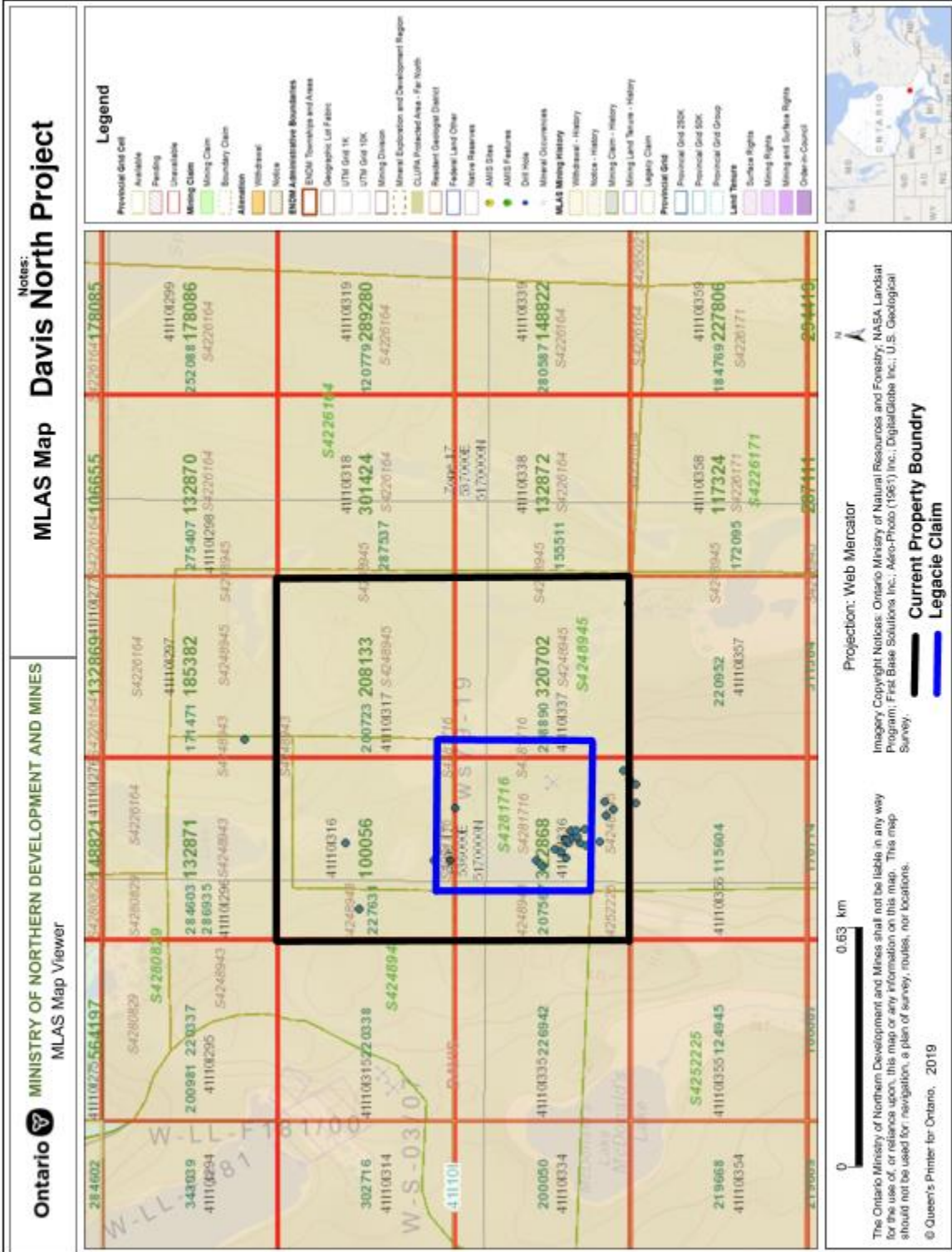

Claim Sketch  
Figure #3

## **WORK PROGRAM**

The current work program involved 2 men spending 1 day travelling from Sudbury to Davis Township to prospect and sample the subject claim. A total of 7 grab samples taken from some of the old trenches located. A description and location of the trenches located and samples taken can be found under Figures 4 and 5 of this report. All 7 grab samples were cut and half sent to ALS Canada Ltd. and assayed for gold. The assay results can be found under appendix A of this report.

STATION-SAMPLE ID	UTM_E	UTM_N	Elevation	Lithology	Description	Magnetism	Mineralization	Photograph
CJ-19-001 no sample	536232	5170075	278 QTV		trench location, 20cm NIL		Py 1-2%, CP Tr-3%, Ankerite staining	5887, 5888, 5889, 5890, 5891
CJ-19-002, 203001	536228	5170081	281 QTV		12cm wide white QTV NIL		Py Tr-1%, Cp 1-2%, Ankerite staining	NA
CJ-19-003, 203002	536191	5170099	283 Nipissing gabbro		light blue to black arc NIL		Py 1-2%, CP TRACE	NA
CJ-19-004, 203003	536187	5170063	291 QTV		10cm wide Quartz vei NIL		Py TR-1%, CP TR-1%	5892, 5893, 5894, 5895
CJ-19-005, 203004	536243	5170001	293 QTV		12cm wide QTV cuttir weak		CP 1-2%, PY TR-1%, PO TRACE	5896, 5897, 5898
CJ-19-006	536221	5169987	295 QTV		QTV cutting nipissing NIL		Trace PY	NA
CJ-19-007	536252	5169918	296 QTV		20cm blue to white fi NIL		Trace PY	NA
CJ-19-008, 203005	536233	5169935	296 QTV		15cm wide QTZ samp NIL		CP 1-2%, PY 2-3%, malachite staling	NA
CJ-19-009, 203006	536216	5169949	297 QTV		old trench overgrown NIL		CP 2-3%, PY 1-2%, ankerite	5899, 5900
CJ-19-010	536208	5169954	298 QTV		10cm wide Quartz vei NIL		nil	5901, 5902
CJ-19-011	536215	5169929	301 QTV		8CM white QTV cuttir NIL		ankerite	NA
CJ-19-012	536208	5169913	304 QTV		old trench (10+3+2) with QTV cutting the m nil		nil	NA
CJ-19-013	536207	5169898	306 QTV		small trench (5+5+4) in the medium grainec nil		nil	NA
CJ-19-014	536218	5169869	311 QTV		old trench (15M+3M+ NIL		nil	NA
CJ-19-015, 203007	536237	5169868	308 QTV		Old trench (12+2+2) v NIL		PY 2-3%	NA
CJ-19-016	536248	5169819	312 QTV		15cm wide white QTV NIL		Trace PY	5903, 5904, 5905
CJ-19-017	536247	5169782	313 QTV		old trench (10m+3M+2M) in nipissing gabb Trace PY		Trace PY	NA
CJ-19-018	536304	5169749	309 Gabbro-QTV		water filled trench, same trench as CJ-19-01 nil		Trace PY	NA
CJ-19-019	536309	5169776	305 QTV		old trench continued from CJ-19-018, 10cm nil		Trace PY	NA
CJ-19-020	536329	5169808	304 Gabbro-QTV		end of trench that started at CJ-19-018 hea nil		Trace PY	NA
CJ-19-021	536336	5169825	306 Gabbro-QTV		old trench (15M+3M+2M) in nipissing gabb nil		Trace PY	NA

Trench and Sample Description Map  
Figure #4

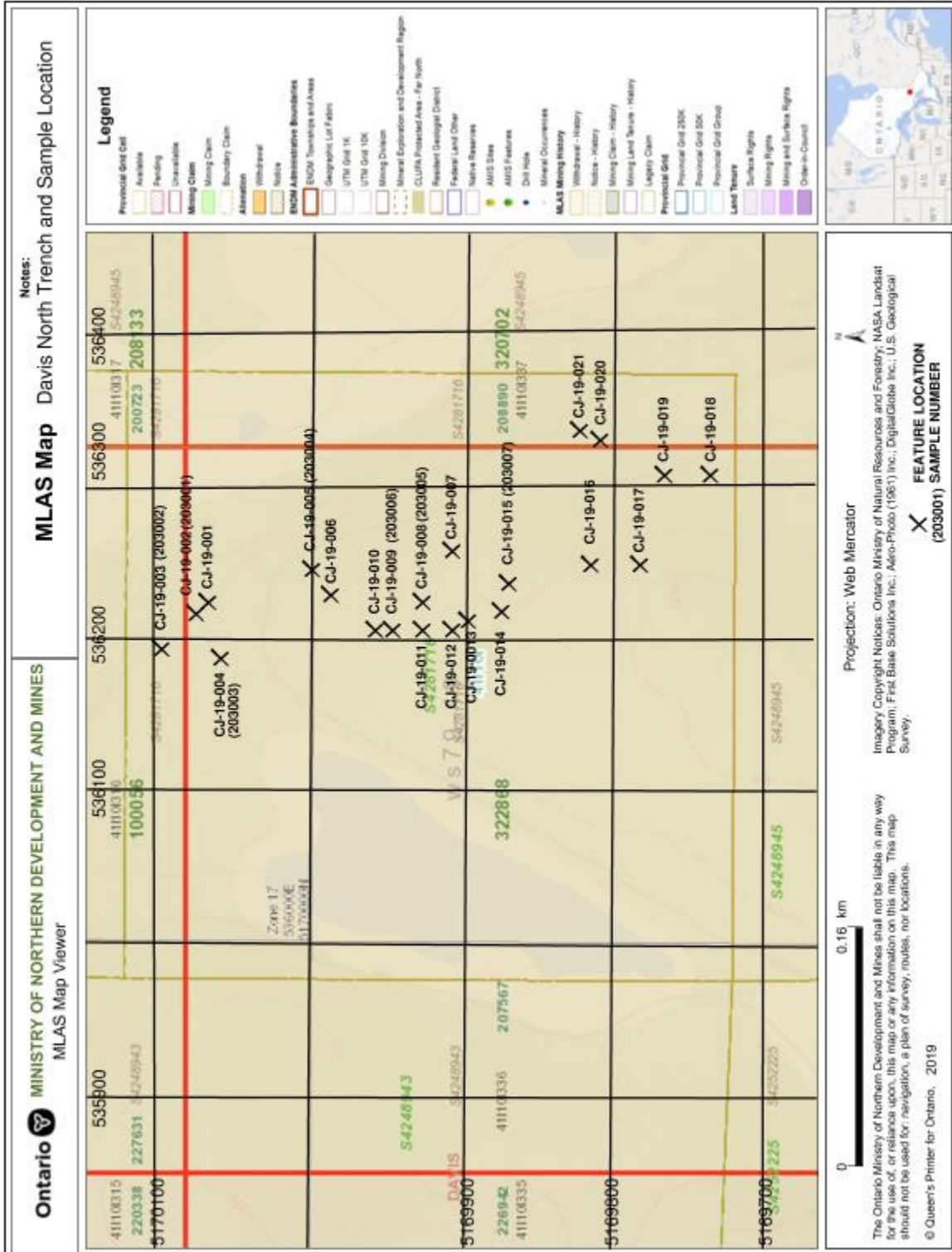

Trench and Sample Location Map  
Figure # 5

## **SURVEY RESULTS**

A description as well as the location of the 7 samples taken can be found under Figures 4 and 5 of this report. All 7 samples reported anomalous gold values that ranged from .132 grams/ton to 209 grams/ton.

Numerous old trenches were located and documented by this work program. (Figure #5)

## **RECOMMENDATIONS AND CONCLUSIONS**

The prospecting program carried out on the Davis North Project was successful in locating and sampling numerous old trenches. The 7 samples taken showed gold values that range from .132 grams/ton to a highly anomalous 209 grams/ton. The gold values appear to be related to the presence of pyrite and chalcopyrite in the samples. The 209 gram sample in particular had abundant chalcopyrite in it.

It should be noted that as a result of claim cancellations, at the time of writing, the 4 boundary cells have become solely owned by Steven Anderson.

Due to the encouraging results reported by this work program, additional work is warranted. A detailed 50m spaced grid should be cut over the entire property. This should then be surveyed with magnetometer and induced polarization surveys.



CERTIFICATION

I, Steve Anderson of Crystal Falls, Ontario hereby certify that:

1. I hold a three-year Geological Technologist Diploma from Sir Sandford College, Lindsay, and Ontario, obtained in May 1981.
2. I have been practising my profession since 1979 in Ontario, Quebec, Nova Scotia, New Brunswick, Newfoundland, NWT, Manitoba, Saskatchewan and Greenland.
3. I have been employed directly with Asamera Oil Inc. Urangellschaft Canada Ltd. Nanisivik Mines Ltd., R.S. Middleton Exploration Services Ltd., Rayan Exploration Ltd and I am currently the owner of Vision Exploration.
4. I have based conclusions and recommendations contained in this report on knowledge of the area, my previous experience and on the results of the fieldwork conducted on the property during July, 2019.
5. I am currently the claim holder for the subject property.

Dated this 27th day of December, 2019  
At Crystal Falls, Ontario.

APPENDIX A  
ASSAY CERTIFICATE

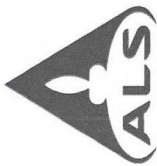

ALS Canada Ltd.  
 2103 Dollarton Hwy  
 North Vancouver BC V7H 0A7  
 Phone: +1 (604) 984 0221 Fax: +1 (604) 984 0218  
 www.alsglobal.com/geochemistry

To: VISION EXPLORATION  
 1780 COYOTE RIDGE ROAD  
 CRYSTAL FALLS ON POH 1 LO

Page: 2 - A  
 Total # Pages: 2 (A)  
 Plus Appendix Pages  
 Finalized Date: 3-AUG-2019  
 Account: VEOMIPLB

Project: Davis Township

**CERTIFICATE OF ANALYSIS SD19182278**

Sample Description	Method Analyte Units LOD	WEI-21 Recvd Wt. kg	CRU-OC Pass2mm %	PUL-OC Pass75um %	AU-AA23 Au ppm	AU-GRA21 Au ppm
Q203001		0.76	80.7	85.2	0.359	
Q203002		1.22		88.2	0.132	
Q203003		1.22		1.300	1.300	
Q203004		0.81		1.785	1.785	
Q203005		1.80	88.8	>10.0	209	
Q203006		0.78		3.48	3.48	
Q203007		0.80		5.73	5.73	

\*\*\*\*\* See Appendix Page for comments regarding this certificate \*\*\*\*\*

Appendix B  
Photographs



Photo 5887  
CJ-19-001





Photo 5888  
CJ-19-001



Photo 5889  
CJ-19-001





Photo 5890  
CJ-19-001



Photo 5891  
CJ-19-001





Photo 5892  
CJ-19-004





Photo 5893  
CJ-19-004



Photo 5894  
CJ-19-004





Photo 5895  
CJ-19-004



Photo 5896  
CJ-19-005





Photo 5897  
CJ-19-005





Photo 5898  
CJ-19-005



Photo 5899  
CJ-19-009





Photo 5900  
CJ-19-009



Photo 5901  
CJ-19-010





Photo 5902  
CJ-19-010



Photo 5903  
CJ-19016





Photo 5904  
CJ-19-016



Photo 5905  
CJ-19-016